

SERFF Tracking #: UHLC-131482147 **State Tracking #:** SMALL GROUP MEDICAL UHLC-131482147, 24,2... **Company Tracking #:**

State: Pennsylvania **Filing Company:** UnitedHealthcare Insurance Company
TOI/Sub-TOI: H15G Group Health - Hospital/Surgical/Medical Expense/H15G.003 Small Group Only
Product Name: PA Small Business Filing UHIC 1.1.2019 Off Exchange Only
Project Name/Number: /

Supporting Document Schedules

Satisfied - Item:	ACA Public Rate Filing PDF
Comments:	
Attachment(s):	Public PDF Part I - 08.06.2018.pdf Public PDF Part II - 08.06.2018.pdf Public PDF Part III - 08.06.2018.pdf Public PDF Part IV - 08.06.2018.pdf Public PDF Part V - 08.06.2018.pdf
Item Status:	
Status Date:	



4 Research Drive, 5th Floor
Mail Code CT006
Shelton, CT-06484
Phone: 203-447-4291
E-Mail: maria_ilea@uhc.com

August 2nd, 2018

Mrs. Tracie Gray,
Pennsylvania Insurance Department
1311 Strawberry Square | Harrisburg, PA 17120

Re: Small Employer Rate Filing for United HealthCare Insurance Company (UHC)
Pennsylvania

Dear Mrs. Gray,

This rate filing presents proposed premium rates effective January 1, 2019 through December 31, 2019 for medical and Rx benefit plans to be sold by the UnitedHealthcare Insurance Company to small group employers. The benefit plans and rates are for non-grandfathered employers. As requested, in this submission we have reduced the profit to 2% and the taxes and fees component of the rate development to 2.35% to reflect the reduction in profit. No other changes were made to the previously submitted rate filing.

1. Company Name: UnitedHealthcare Insurance Company NAIC Company Code **79413**
2. Market: Small group, employers with 50 or fewer eligible employees
3. On or Off Exchange: Off Exchange Only
4. Effective date of coverage: 1/1/2019
5. Average rate change requested: +8.1%
6. Range of rate change requested: Rate changes may range from -8.1% to 15.7% depending on the specific plan
7. Products: EPO and PPO
8. Rating Areas: All
9. Metal levels: All

10. Current number of covered lives and policyholders: Currently, they are 2,419 policyholders which cover 24202 lives.

11. Number of plans offered in 2019: They are 46 plans offered in 2019.

12. Corresponding contract form #, SERFF and Binder ID#s

- Policy-POL19.I.2018.SG.PA
- Exhibit 2 - Notice to Policy-EXH19.POL.NOC2.I.2018.SG.PA
- Certificate of Coverage-COC19.INS.2018.SG.PA
- Choice Schedule of Benefits-SBN19.CHC.I.2018.SG.PA
- Choice Plus Schedule of Benefits-SBN19.CHPSLP.I.2018.SG.PA
- Navigate Plus Schedule of Benefits-SBN19.CHTNVP.I.2018.SG.PA
- Non-Differential PPO Schedule of Benefits-SBN19.NDF.I.2018.SG.PA
- Outpatient Prescription Drug Attachment (Network)-ATT19.RX.NET.I.2018.SG.PA
- Outpatient Prescription Drug Attachment (Network/Out-of-Network)-ATT19.RX.NET-OON.I.2018.SG.PA
- Outpatient Prescription Drug Schedule of Benefits (Network)-SBN19.RX.NET.I.2018.SG.PA
- Outpatient Prescription Drug Schedule of Benefits (Network/Out-of-Network)-SBN19.RX.NET-OON.I.2018.SG.PA
- Pediatric Vision Care Services Attachment (Network)-ATT19.PVCS.NET.I.2018.SG.PA
- Pediatric Vision Care Services Attachment (Network/Out-of-Network)-ATT19.PVCS.NET-OON.I.2018.SG.PA
- Pediatric Dental Services Attachment (Network)-ATT19.PDS.NET.I.2018.SG.PA
- Pediatric Dental Services Attachment (Network/Out-of-Network)-ATT19.PDS.NET-OON.I.2018.SG.PA
- UnitedMotion Attachment-ATT19.UHM.I.2018.SG.PA

SERFF Form Number: **UHLC-131481907**

SERFF Binder Number: **UHLC-PA19-125079539**

13. HIOS Issuer ID # **23489** and submission tracking # **UHLC-131482147**

Should you have any questions or need any additional information, please contact me at 203-447-4291 or at Maria_Ilea@uhc.com.

Sincerely,



Maria Ilea ASA MAAA
Associate Director Actuarial Services

Rate Change Summary

UnitedHealthcare Insurance Company – Small Group Plans

Rate request filing ID # 23489 - This document is prepared by the insurance company submitting the rate filing as a consumer tool to help explain the rate filing. It is not intended to describe or include all factors or information considered in the review process. For more information, see the filing at <http://www.insurance.pa.gov/Consumers/ACARelatedFilings/>

Overview

Initial requested average rate change:	10.6%
Revised requested average rate change:	8.1%
Range of requested rate change:	-8.1% to 15.7%
Effective date:	1/1/2019
People impacted:	24,202
Available in:	All

Key information

Jan. 2017-Dec. 2017 financial experience

Premiums	\$145,563,299
Claims	\$116,178,159
Administrative expenses	\$11,754,086
Taxes & fees	\$7,378,129
Company made (after taxes)	\$10,252,925

How it plans to spend your premium

This is how the insurance company plans to spend the premium it collects in 2019:

Claims:	83.6%
Administrative:	12.0%
Taxes & fees:	2.4%
Profit:	2.0%

The company expects its annual medical costs to increase **7.95%**.

Explanation of requested rate change

UnitedHealthcare insurance Company in requesting the rate increase because of the increase in medical costs and utilization of health care services.

Actuarial Memorandum
UnitedHealthcare Insurance Company, NAIC #79413
PA Small Group Rate Filing

August 2nd, 2018

This rate filing presents proposed premium rates effective January 1st, 2019 through December 31, 2019 for medical and Rx benefit plans to be sold by the UnitedHealthcare Insurance Company to small group employers.

The filing has been prepared as required by the “2019 ACA Compliant Health Insurance Rate Filing Guidance Final 3-13-18”, as well as current ACA rules. This rate filing should not be used for any other purposes. Within that context, there are no limitations or constraints on the use or applicability of the rating items discussed herein. The intended user of this filing is the PA Department of Insurance.

1. Basic Information and Data

A. Company Information

UnitedHealthcare Insurance Company NAIC Company Code **79413**
Small Group Rate Filing Off Exchange only

B. Rate History and Proposed Variations in Rate Changes

UHLC – 129638130 submitted 7/16/2014 for effective date 1/1/2015-12/31/2015
0% rate change and 7.2% annual trend applied quarterly. All rate revisions were applied uniformly

UHLC – 130076987 submitted 5/15/2015 for effective date 1/1/2016-12/31/2016
-1.5% rate change and 8% annual trend applied quarterly. All rate revisions were applied uniformly

UHLC - 130536849 submitted 5/11/2016 for effective date 1/1/2017-12/31/2017
4.23% year over year increase which includes 7.8% annual trend applied quarterly. We also adjusted area factors as follows:

<u>Rating Area</u>	<u>Change</u>
Rating Area 1	2.7%
Rating Area 2	10.2%
Rating Area 3	5.1%
Rating Area 4	6.0%
Rating Area 5	8.9%
Rating Area 6	-1.5%
Rating Area 7	-0.1%
Rating Area 8	-5.4%
Rating Area 9	-1.0%

UHLC – 130830047 submitted 12/2/2016 for effective date 4/1/2017-12/31/2017
+3% rate change and 9.4% annual trend applied quarterly. All rate revisions were applied uniformly

UHLC-131030030 submitted 5/19/2017 for effective date 1/1/2018-12/31/2018 base rate change of 2.6%, age factors were updated to reflect the CMS guidance, trend was updated to 9.6% annual applied quarterly, and the entire portfolio was resloped. All rate revisions were applied uniformly

C. Average Rate Change

Please see Table 10 for the calculation of the average rate change in the attached PA Actuarial Memorandum Rate Exhibits

The “Proposed Rate Change Compared to Prior 12 months” in Table 10 Column AC is 8.1%.

In Table 11, the change in 21-year-old non-tobacco premium PMPM Cell AN13 is 6.9%

As requested, for comparison purposes, these are the two rate increase amounts calculated on the URRT worksheet 1:

- The percent increase over Experience Period in cell V45 is 22.59%
- The percent increase, annualized, in cell V46 is 10.72%

D. Membership Count

Table 1. Number of Members

	Member-months	Members	Member-months
	Experience Period	Current Period (as of 02-01-2018)	Projected Rating Period
Average Age	34.0	34.2	34.2
Total	350,282	30,190	333,585
<18	77,027	6,556	72,440
18-24	34,366	2,884	31,867
25-29	30,656	2,783	30,751
30-34	33,643	2,946	32,552
35-39	30,119	2,619	28,939
40-44	26,591	2,252	24,883
45-49	30,960	2,600	28,729
50-54	31,738	2,660	29,392
55-59	30,312	2,609	28,828
60-63	17,664	1,616	17,856
64+	7,206	665	7,348

*Tables 1, 2 and 4 must include data for all non-grandfathered business (ACA compliant and Transitional)

E. Benefit Changes

Changes to member cost sharing were required for certain benefit plans. Use of the new federal Actuarial Value (AV) Calculator led to some benefit plans falling outside the allowed AV metal ranges. Benefit plan changes were made to move these plans back into the allowed AV ranges. The benefit changes for these plans are listed in Exhibit 2.

We refined the medical and pharmacy plan price relativities to reflect the most recent pricing methodology and pricing models. The methodology is based on UnitedHealthcare nationwide experience data, which contains utilization frequencies and unit costs by service category, in addition to claim distributions and adjustment factors for a large number of plan design variables. Benefit design parameters such as deductibles, coinsurance, copays, out-of-pocket maximums, etc.

were input for each plan. The expected paid-to-allowed relativities and expected utilization differences due to differences in cost sharing for each plan are then used to develop the plan factors for each benefit plan. All benefit plans are priced consistently with each other, with the rates differing by the estimated value of the benefits and the expected utilization differences due to differences in cost sharing. The utilization differences do not reflect differences due to health status.

All the changes are revenue neutral and the Plan Relativity Factors are listed in Exhibit 3a and 3b. Also, the revenue neutrality factor development is shown in Exhibit 14.

F. Experience Period Claims and Premium

Premiums (net of MLR Rebate) in Experience Period

Earned premium for our small group market business in Pennsylvania for 2017 was approximately \$ 145,563,299. MLR rebate payments are not anticipated in Pennsylvania for the 2016 calendar year, an estimate that was provided by UnitedHealthcare's finance department. The estimated 2017 benefit year risk adjustment transfer payment is \$ 6,484,441.

The claims data was available directly from company claims records. The claims data represents all non-grandfathered policies in the single risk pool. Table 2 is consistent with the data used in the URRT.

The claims and premiums for the transitional policies were included in the experience data. The transitional policies cover 72,118 member months with earned premiums of \$29,381,858 and incurred claims of \$20,879,455.

Paid Through Date

The experience period is January 1, 2017 to December 31, 2017, with claims paid through February 28, 2018.

Support for estimate of incurred but not paid claims

The UnitedHealthcare Reserving process utilizes the Reserve Production System (RPS) to record reserves into the PeopleSoft general ledger. Fee for service and paid claim data is loaded into RPS and becomes the basis for the monthly reserve calculations at the various business unit, location, and line of business levels. The assignment of the paid claims into RPS packages is based on the mapping rules maintained by the Corporate Actuarial department. RPS calculates a preliminary best estimate Incurred But Not Reported (IBNR) for each reserving model (package) primarily using standard completion factors based on historical claim experience. The Claims Reserving Team adjusts the preliminary IBNR based on specific knowledge of the entity (i.e. catastrophic claims, pending claims, etc.) to calculate the final IBNR. In months where adjudicated claims experience is not complete enough for an estimate using completion factors, a seasonally adjusted PMPM is used to estimate incurred claims.

A description of the Sarbanes Oxley controls, audited by Deloitte & Touche, in place regarding the reserving process includes:

- 1) Market Paid claim Tie-outs: To verify completeness and accuracy of financial data in RPS, paid claim data is tied out between source system (RPS) and PeopleSoft general ledger.

2) Market Expense Tie-outs: RPS reserve changes on the income statement are tied to the PeopleSoft general ledger to ensure that information is accurate subsequent to computing the reserve.

Allowed claims by benefit category were obtained from UnitedHealthcare claim paying system reports. The same completion factors are applied to both incurred and allowed claims amounts.

Non-EHB benefits and the experience period cost

The non-EHB claims account for 1.6% of the total claims in the experience period. The non-EHB services are exclusively for physician and outpatient claims. We expect the same benefits to be covered during the rating period.

Capitation

Capitation includes all services provided under one or more capitated agreements and it is applied uniformly across all membership during the experience period. For this experience period, the capitated amount is \$10.84 PMPM and it is the same for ACA only experience.

Pharmacy Rebates

The prescription drug cost is net of rebates received from drug manufacturers. For this experience period the average pharmacy rebate is -\$18.56 PMPM. ACA only rebate is -\$19.96.

Risk Adjustment and Reinsurance:

Risk Adjustments percentage applied to the experience period premium is -4.45% which represents the expected 2017 CMS adjustment. For ACA only this represents -4.29%.

Risk adjustment transfer PMPM is -\$18.51 PMPM applied to the experience period premium for the combined ACA and Transitional business. For ACA only, the PMPM is -\$17.93.

Since this is a small group filing and the state of Pennsylvania chose not to combine its individual and small group markets, reinsurance recoveries are not applicable to this rate filing. As such, no adjustments were made to the experience.

G. Credibility of Data

Due to the extension of the Transitional program, we do not expect the groups in this program to migrate to the ACA plans. Therefore, we consider the ACA only experience is appropriate for the rate development purposes.

We believe the small group ACA experience used for developing the credibility manual to be fully credible. A specific credibility formula was not used for this determination, but rather professional actuarial judgment. As ASOP 25, section 3.4 states: "Professional Judgment - The actuary should use professional judgment when selecting, developing, or using a credibility procedure. The use of credibility procedures is not always a precise mathematical process."

H. Trend Identification

Two years of annual trend were applied to the experience to project it to the rating period. The table below details the components of each trend factor.

Table 3. Trend Components

Service Category	Cost*	Utilization*	Induced Demand*	Composite URRT Trend **	Weight*
Inpatient Hospital	4.48%	2.65%	0.00%	7.25%	21.50%
Outpatient Hospital	5.35%	4.40%	0.00%	9.99%	33.15%
Professional	2.45%	2.40%	0.00%	4.91%	21.70%
Other Medical	2.66%	-0.64%	0.00%	2.00%	4.19%
Capitation				2.45%	2.51%
Prescription Drugs	4.79%	5.75%	0.00%	10.82%	16.95%
Total Annual Trend				7.95%	100.00%
Months of Trend				24	
Total Applied Trend Projection Factor				1.165	

* Express Cost, Utilization, Induced Utilization and Weight as percentages

** Should = URRT Trend

See the definition in the Historical Experience section.

We are proposing an increase to the annual Pricing Trend from 9.6% to 9.7% applied quarterly.

The following table shows how we are incorporating the 2.65% ACA fee in the quarterly trend to apply the appropriate portion of the fee for each renewal quarter.

Since the pricing trend is 9.7%, the quarterly trend is 2.3%.

The quarterly portion of the ACA fee is 0.7% and it is added to the 2.3% quarterly trend. This calculation results in a 3% quarterly trend and ACA fee which, when annualized, becomes 12.6%. In Table 5 trend was populated with the 12.6% value.

	<u>Q1</u>	<u>Q2</u>	<u>Q3</u>	<u>Q4</u>	<u>Annual</u>
Quarterly Trend	1	1.023	1.047	1.072	1.097
Insurer's Fee	1	1.007	1.013	1.020	1.0265
Combined	1	1.030	1.061	1.093	1.126

In Table 3 of the PA Actuarial Memorandum Rate Exhibits the annual trend of 7.95% is calculated and is used to project claims from the experience period to a rate date of 1/1/2019. This trend number reflects a blend of multiple years and it does not include leveraging. With leveraging, the 7.95% claim trend becomes 9.1%.

The 9.7% pricing trend included in the calculation of the 12.6% input in Table 5 represents future quarterly pricing trends that will be used to increase 1/1/2019 premium rates to determine 4/1/2019, 7/1/2019, and 10/1/2019 premium rates. The difference in trends reflect future expected changes contracting caused by a difference in time periods and the additional uncertainty caused by projecting further into the future. We expect our future pricing trends to vary as new information on contracting emerges.

The details of the proposed 9.7% trend are in Exhibit “6 – Pricing Trend” included in this filing.

Our trend setting process is outlined by the following narrative and exhibits. In general, recent/emerging claims experience is reviewed at the market level for several broad medical expense categories (inpatient, professional, pharmacy, etc.), with utilization, unit cost, benefit leveraging, and business mix identified for each category. Depending on the amount of underlying experience, additional markets may be added together to limit the variability of small blocks of experience. Historical patterns will produce highly variable results with limited credibility. National utilization/mix assumptions along with local contract assessment will be used to produce a more stable and reliable trend estimate.

Unit Cost Projections

Unit cost projections are developed based on evaluations of current and anticipated provider contract economics, as well as consideration to both current and expected changes in non-contracted provider cost exposure. **Schedule A1** summarizes our PA market contract assessment by service category. Regional provider assignments are an internal process only and do not correspond to allowable rating areas.

Utilization/mix assumption

In determining our projected utilization/mix assumption, we first examine our national historical experience for medical and pharmacy. In order to eliminate business mix issues, our national experience is limited to accounts that exist in both the prior and current period of experience. We call this a “Same Store” assessment. **Schedule B1** compares “Same Store” allowed claim cost between the most complete years. The change in allowed cost is adjusted for demographics, working day differences, and other minor changes. Our estimated national unit cost (**Schedule A2**) is subtracted from this total to determine a national historic utilization/mix trend. In order to develop our forward looking utilization/mix component, we must now assess the expected changes that will occur from administrative initiatives, provider contracting, economic conditions, environmental impact, policy provisions, regulatory change, and technological advancements. (**Schedule B2**) Given the complexity of some of these estimates, many of the expected changes are applied uniformly across all service categories. The aggregate utilization mix change is determined and then applied at the service level to create our service level splits. (**Schedule B3**) Given the variation in service level trends, aggregate medical and pharmacy projected trends are developed and service level splits are based on proportional historical experience.

Benefit leveraging

Our final step is to determine a trend estimate for benefit leveraging. Since our analysis is based on allowed cost differences, we must also include a component for which recognizes the benefit leveraging impact from fixed deductibles, copays, and stop loss limits. **Schedule D** includes a process that simulates a net trend calculation assuming the impact of various cost sharing components at the service level.

In general, we’re seeing our contract costs or unit cost percentage increase slightly due to financial requirements by various facilities. Since we fix our pharmacy unit cost pricing at 4.8%, a majority of the new pricing schedules both for existing and new drugs flow through into our mix of service category. Pharmacy trends have been high and are expected to stay that way. Within our current history, we’ve implemented programs to manage medical fraud, waste, and abuse. These programs have artificially lowered our trends in 2017. Since we have no additional major programs scheduled for the near future, we expect utilization trends to increase slightly going into 2018 and 2019.

I. Historical Experience

Table 4 below describes the most recent 48 months of experience data with 2 month of runout for the legal entity which includes both ACA and Transitional business.

Table 4b below describes the most recent 48 months of experience data with 2 month of runout for the credibility manual which covers only ACA business.

Table 4. Historical Experience

Month-Year	Total Annual Premium	Incurred Claims	Completion Factors*	Ultimate Incurred Claims	Members	Ultimate Incurred PMPM	Estimated Annual Cost Sharing (Member + HHS)	Prescription Drug Rebates**	Allowed Claims (Net of Prescription Drug Rebates)	Allowed PMPM
Jan-14		\$ 5,598,166.68	100.0%	\$ 5,598,166.68	18,521	\$ 302.26		\$ (220,029.48)	\$ 6,700,036.31	\$ 361.75
Feb-14		\$ 5,333,670.47	100.0%	\$ 5,333,670.47	18,346	\$ 290.73		\$ (217,950.48)	\$ 6,303,639.34	\$ 343.60
Mar-14		\$ 5,149,345.33	100.0%	\$ 5,149,345.33	17,619	\$ 292.26		\$ (209,313.72)	\$ 6,100,815.57	\$ 346.26
Apr-14		\$ 5,139,495.75	100.0%	\$ 5,139,495.75	16,622	\$ 309.20		\$ (197,469.36)	\$ 6,033,886.35	\$ 363.01
May-14		\$ 5,278,831.61	100.0%	\$ 5,278,831.61	16,073	\$ 328.43		\$ (190,947.24)	\$ 6,332,544.03	\$ 393.99
Jun-14		\$ 4,334,181.90	100.0%	\$ 4,334,181.90	15,530	\$ 279.08		\$ (184,496.40)	\$ 5,126,467.09	\$ 330.10
Jul-14		\$ 4,504,605.86	100.0%	\$ 4,504,605.86	15,595	\$ 288.85		\$ (185,268.60)	\$ 5,295,527.75	\$ 339.57
Aug-14		\$ 4,444,812.05	100.0%	\$ 4,444,812.05	15,298	\$ 290.55		\$ (181,740.24)	\$ 5,223,341.62	\$ 341.44
Sep-14		\$ 4,273,712.56	100.0%	\$ 4,273,712.56	15,043	\$ 284.10		\$ (178,710.84)	\$ 5,030,713.22	\$ 334.42
Oct-14		\$ 5,153,125.87	100.0%	\$ 5,153,125.87	15,011	\$ 343.29		\$ (178,330.68)	\$ 6,037,184.28	\$ 402.18
Nov-14		\$ 4,904,721.86	100.0%	\$ 4,904,721.86	15,022	\$ 326.50		\$ (178,461.36)	\$ 5,549,339.46	\$ 369.41
Dec-14	\$ 69,903,760.45	\$ 3,881,388.46	100.0%	\$ 3,881,388.46	17,127	\$ 226.62	\$ 12,880,296.26	\$ (203,468.76)	\$ 4,816,672.49	\$ 281.23
Jan-15		\$ 4,725,839.31	100.0%	\$ 4,725,839.31	18,210	\$ 259.52		\$ (261,313.50)	\$ 5,838,892.09	\$ 320.64
Feb-15		\$ 4,595,311.58	100.0%	\$ 4,595,311.58	18,662	\$ 246.24		\$ (267,799.70)	\$ 5,583,397.40	\$ 299.19
Mar-15		\$ 5,367,720.80	100.0%	\$ 5,367,720.80	18,889	\$ 284.17		\$ (271,057.15)	\$ 6,547,053.97	\$ 346.61
Apr-15		\$ 5,924,149.04	100.0%	\$ 5,924,149.04	19,554	\$ 302.96		\$ (280,599.90)	\$ 6,995,817.32	\$ 357.77
May-15		\$ 5,583,612.87	100.0%	\$ 5,583,612.87	19,619	\$ 284.60		\$ (281,532.65)	\$ 6,674,722.76	\$ 340.22
Jun-15		\$ 6,049,190.61	100.0%	\$ 6,049,190.61	19,985	\$ 302.69		\$ (286,784.75)	\$ 7,117,925.27	\$ 356.16
Jul-15		\$ 6,019,982.85	100.0%	\$ 6,019,982.85	20,507	\$ 293.56		\$ (294,275.45)	\$ 7,147,699.53	\$ 348.55
Aug-15		\$ 5,831,156.99	100.0%	\$ 5,831,156.99	20,805	\$ 280.28		\$ (298,551.75)	\$ 6,904,154.02	\$ 331.85
Sep-15		\$ 6,007,887.94	100.0%	\$ 6,007,887.94	20,899	\$ 287.47		\$ (299,900.65)	\$ 6,941,704.46	\$ 332.15
Oct-15		\$ 6,138,384.92	100.0%	\$ 6,138,384.92	20,924	\$ 293.37		\$ (300,259.40)	\$ 7,191,526.04	\$ 343.70
Nov-15		\$ 7,448,091.21	100.0%	\$ 7,448,091.21	21,013	\$ 354.45		\$ (301,536.55)	\$ 8,568,638.60	\$ 407.78
Dec-15	\$ 86,756,980.25	\$ 7,020,671.45	100.0%	\$ 7,020,671.45	21,229	\$ 330.71	\$ 16,690,586.16	\$ (304,636.15)	\$ 8,442,806.68	\$ 397.70
Jan-16		\$ 7,055,425.94	100.0%	\$ 7,055,425.94	21,670	\$ 325.58		\$ (333,284.60)	\$ 8,759,948.45	\$ 404.24
Feb-16		\$ 7,735,300.00	100.0%	\$ 7,735,300.00	21,984	\$ 351.86		\$ (338,113.92)	\$ 9,458,933.90	\$ 430.26
Mar-16		\$ 7,981,337.71	100.0%	\$ 7,981,337.71	22,143	\$ 360.45		\$ (340,559.34)	\$ 9,594,258.95	\$ 433.29
Apr-16		\$ 7,647,699.44	100.0%	\$ 7,647,699.44	22,646	\$ 337.71		\$ (348,295.48)	\$ 9,111,110.57	\$ 402.33
May-16		\$ 7,137,488.69	100.0%	\$ 7,137,488.69	22,927	\$ 311.31		\$ (352,617.26)	\$ 8,335,712.18	\$ 363.58
Jun-16		\$ 7,568,953.03	100.0%	\$ 7,568,953.03	23,190	\$ 326.39		\$ (356,662.20)	\$ 8,902,973.85	\$ 383.91
Jul-16		\$ 6,952,458.74	100.0%	\$ 6,952,458.74	23,570	\$ 294.97		\$ (362,506.60)	\$ 8,024,383.48	\$ 340.45
Aug-16		\$ 7,680,785.28	100.0%	\$ 7,680,785.28	24,033	\$ 319.59		\$ (369,627.54)	\$ 9,064,339.45	\$ 377.16
Sep-16		\$ 6,963,285.23	100.0%	\$ 6,963,285.23	24,475	\$ 284.51		\$ (376,425.50)	\$ 8,080,116.32	\$ 330.14
Oct-16		\$ 7,642,413.75	100.0%	\$ 7,642,413.75	24,810	\$ 308.04		\$ (381,577.80)	\$ 8,972,115.45	\$ 361.63
Nov-16		\$ 7,708,723.98	100.0%	\$ 7,708,723.98	25,069	\$ 307.50		\$ (385,561.22)	\$ 8,896,045.91	\$ 354.86
Dec-16	\$ 104,590,867.87	\$ 8,355,566.74	99.4%	\$ 8,406,002.76	26,319	\$ 319.39	\$ 21,235,132.25	\$ (404,786.22)	\$ 10,117,640.03	\$ 384.42
Jan-17		\$ 8,805,697.36	98.4%	\$ 8,951,816.17	27,932	\$ 320.48		\$ (518,555.54)	\$ 11,283,344.91	\$ 403.95
Feb-17		\$ 8,718,508.63	98.4%	\$ 8,860,587.03	28,290	\$ 313.20		\$ (525,149.90)	\$ 10,516,815.49	\$ 371.74
Mar-17		\$ 10,347,037.45	98.6%	\$ 10,495,113.50	28,765	\$ 364.85		\$ (533,899.40)	\$ 12,380,222.93	\$ 430.39
Apr-17		\$ 8,556,812.72	98.2%	\$ 8,709,346.47	28,957	\$ 300.76		\$ (537,436.04)	\$ 10,383,965.65	\$ 358.59
May-17		\$ 10,448,074.09	98.5%	\$ 10,611,933.69	29,135	\$ 364.23		\$ (540,714.80)	\$ 12,229,858.03	\$ 419.76
Jun-17		\$ 9,420,443.09	98.2%	\$ 9,591,036.19	29,492	\$ 325.20		\$ (547,290.74)	\$ 11,046,622.30	\$ 374.56
Jul-17		\$ 9,641,790.60	98.1%	\$ 9,826,622.34	29,450	\$ 333.67		\$ (546,517.10)	\$ 11,133,589.65	\$ 378.05
Aug-17		\$ 10,393,391.09	98.0%	\$ 10,609,456.45	29,665	\$ 357.64		\$ (550,477.40)	\$ 12,102,485.18	\$ 407.97
Sep-17		\$ 10,154,817.19	97.6%	\$ 10,401,586.06	29,989	\$ 346.84		\$ (556,445.48)	\$ 11,813,079.01	\$ 393.91
Oct-17		\$ 10,512,119.18	97.1%	\$ 10,829,400.45	29,776	\$ 363.69		\$ (552,522.02)	\$ 12,296,738.86	\$ 412.97
Nov-17		\$ 10,055,652.94	96.4%	\$ 10,428,841.81	30,101	\$ 346.46		\$ (558,508.52)	\$ 11,717,472.18	\$ 389.27
Dec-17	\$ 145,563,299.16	\$ 9,123,814.86	95.4%	\$ 9,566,958.83	28,725	\$ 333.05	\$ 25,513,087.45	\$ (533,162.60)	\$ 10,990,912.65	\$ 382.62

Table 4b. Historical Manual Experience

Month-Year	Total Annual Premium	Incurred Claims	Completion Factors*	Ultimate Incurred Claims	Members	Ultimate Incurred PMPM	Estimated Annual Cost (Member + HHS)	Prescription Drug Rebates**	Allowed Claims (Net of Prescription Drug Rebates)	Allowed PMPM
Jan-14		\$ 321,328.35	100.0%	\$ 321,328.35	1,181	\$ 272.08		\$ (10,111.31)	\$ 428,241.60	\$ 362.61
Feb-14		\$ 316,478.91	100.0%	\$ 316,478.91	1,738	\$ 182.09		\$ (13,588.83)	\$ 425,957.96	\$ 245.09
Mar-14		\$ 660,531.44	100.0%	\$ 660,531.44	2,055	\$ 321.43		\$ (21,107.28)	\$ 772,438.60	\$ 375.88
Apr-14		\$ 798,862.72	100.0%	\$ 798,862.72	2,491	\$ 320.70		\$ (22,728.89)	\$ 956,495.58	\$ 383.98
May-14		\$ 781,396.23	100.0%	\$ 781,396.23	2,742	\$ 284.97		\$ (27,766.14)	\$ 994,152.70	\$ 362.56
Jun-14		\$ 905,663.58	100.0%	\$ 905,663.58	2,833	\$ 319.68		\$ (28,695.21)	\$ 1,030,213.54	\$ 363.65
Jul-14		\$ 763,200.69	100.0%	\$ 763,200.69	3,380	\$ 225.80		\$ (38,488.14)	\$ 993,324.13	\$ 293.88
Aug-14		\$ 982,996.18	100.0%	\$ 982,996.18	3,596	\$ 273.36		\$ (40,920.16)	\$ 1,194,002.86	\$ 332.04
Sep-14		\$ 1,129,215.96	100.0%	\$ 1,129,215.96	3,832	\$ 294.68		\$ (45,786.43)	\$ 1,354,057.43	\$ 353.36
Oct-14		\$ 1,219,563.60	100.0%	\$ 1,219,563.60	4,112	\$ 296.59		\$ (54,620.93)	\$ 1,468,934.27	\$ 357.23
Nov-14		\$ 1,168,071.07	100.0%	\$ 1,168,071.07	4,517	\$ 258.59		\$ (51,114.79)	\$ 1,373,712.51	\$ 304.12
Dec-14	\$ 17,558,527.92	\$ 1,937,870.55	100.0%	\$ 1,937,870.55	8,698	\$ 222.79	\$ 2,913,398.01	\$ (106,608.85)	\$ 2,445,509.15	\$ 281.16
Jan-15		\$ 2,274,317.12	100.0%	\$ 2,274,317.12	10,075	\$ 225.74		\$ (126,475.20)	\$ 3,012,544.70	\$ 299.01
Feb-15		\$ 2,607,319.74	100.0%	\$ 2,607,319.74	10,573	\$ 246.60		\$ (127,226.43)	\$ 3,334,499.07	\$ 315.38
Mar-15		\$ 3,039,557.26	100.0%	\$ 3,039,557.26	10,816	\$ 281.02		\$ (162,494.24)	\$ 3,757,762.44	\$ 347.43
Apr-15		\$ 3,285,528.63	100.0%	\$ 3,285,528.63	11,270	\$ 291.53		\$ (179,711.82)	\$ 4,128,864.36	\$ 366.36
May-15		\$ 3,597,765.57	100.0%	\$ 3,597,765.57	11,396	\$ 315.70		\$ (173,220.76)	\$ 4,158,198.98	\$ 364.88
Jun-15		\$ 3,593,150.37	100.0%	\$ 3,593,150.37	11,775	\$ 305.15		\$ (184,214.60)	\$ 4,124,880.60	\$ 350.31
Jul-15		\$ 3,900,962.50	100.0%	\$ 3,900,962.50	12,750	\$ 305.96		\$ (182,677.83)	\$ 4,604,041.92	\$ 361.10
Aug-15		\$ 3,965,987.09	100.0%	\$ 3,965,987.09	13,208	\$ 300.27		\$ (199,561.36)	\$ 4,792,329.53	\$ 362.84
Sep-15		\$ 4,080,193.23	100.0%	\$ 4,080,193.23	13,445	\$ 303.47		\$ (222,723.18)	\$ 4,797,062.87	\$ 356.79
Oct-15		\$ 4,285,263.02	100.0%	\$ 4,285,263.02	13,733	\$ 312.04		\$ (251,198.73)	\$ 4,985,899.06	\$ 363.06
Nov-15		\$ 4,874,715.34	100.0%	\$ 4,874,715.34	13,952	\$ 349.39		\$ (259,359.80)	\$ 5,506,771.80	\$ 394.69
Dec-15	\$ 57,323,150.75	\$ 4,674,349.88	100.0%	\$ 4,674,349.88	14,437	\$ 323.78	\$ 510,839,476.48	\$ (210,051.42)	\$ 5,536,815.53	\$ 383.52
Jan-16		\$ 5,218,716.16	100.0%	\$ 5,218,716.16	15,254	\$ 342.12		\$ (228,555.69)	\$ 6,566,998.09	\$ 430.51
Feb-16		\$ 5,288,521.20	100.0%	\$ 5,288,521.20	15,518	\$ 340.80		\$ (255,567.49)	\$ 6,559,115.16	\$ 422.68
Mar-16		\$ 5,392,230.18	100.0%	\$ 5,392,230.18	15,605	\$ 345.55		\$ (256,390.99)	\$ 6,707,591.37	\$ 429.84
Apr-16		\$ 5,233,616.76	100.0%	\$ 5,233,616.76	15,958	\$ 327.96		\$ (272,679.01)	\$ 6,315,430.82	\$ 395.75
May-16		\$ 5,538,821.71	100.0%	\$ 5,538,821.71	16,223	\$ 341.42		\$ (353,405.92)	\$ 6,683,036.35	\$ 411.95
Jun-16		\$ 5,606,109.79	100.0%	\$ 5,606,109.79	16,517	\$ 339.41		\$ (332,762.03)	\$ 6,572,535.94	\$ 397.93
Jul-16		\$ 5,264,448.99	100.0%	\$ 5,264,448.99	17,105	\$ 307.77		\$ (319,238.78)	\$ 6,416,944.72	\$ 375.15
Aug-16		\$ 5,944,254.70	100.0%	\$ 5,944,254.70	17,618	\$ 337.40		\$ (368,450.18)	\$ 7,107,782.58	\$ 403.44
Sep-16		\$ 5,362,708.35	100.0%	\$ 5,362,708.35	18,129	\$ 295.81		\$ (369,477.59)	\$ 6,418,102.74	\$ 354.02
Oct-16		\$ 5,972,436.13	100.0%	\$ 5,972,436.13	18,725	\$ 318.96		\$ (357,890.65)	\$ 7,086,780.34	\$ 378.47
Nov-16		\$ 5,816,657.77	100.0%	\$ 5,816,657.77	18,948	\$ 306.98		\$ (380,057.42)	\$ 6,882,904.54	\$ 363.25
Dec-16	\$ 81,127,997.24	\$ 6,465,337.67	100.0%	\$ 6,467,678.69	20,443	\$ 316.38	\$ 18,015,634.06	\$ (359,356.42)	\$ 7,950,779.67	\$ 388.92
Jan-17		\$ 7,000,259.38	98.0%	\$ 7,145,583.12	22,142	\$ 322.72		\$ (405,759.53)	\$ 8,827,536.19	\$ 398.68
Feb-17		\$ 7,176,031.14	98.1%	\$ 7,318,314.20	22,449	\$ 326.00		\$ (377,789.38)	\$ 8,832,179.64	\$ 393.43
Mar-17		\$ 8,686,380.05	98.3%	\$ 8,833,798.25	22,821	\$ 387.09		\$ (492,415.27)	\$ 10,562,449.51	\$ 462.84
Apr-17		\$ 6,555,814.68	97.8%	\$ 6,705,761.17	22,999	\$ 291.57		\$ (440,082.28)	\$ 8,045,427.57	\$ 349.82
May-17		\$ 8,623,001.93	98.2%	\$ 8,783,275.09	23,130	\$ 379.74		\$ (491,640.77)	\$ 10,089,819.89	\$ 436.22
Jun-17		\$ 7,909,526.46	97.9%	\$ 8,075,851.59	23,576	\$ 342.55		\$ (493,542.93)	\$ 9,350,791.14	\$ 396.62
Jul-17		\$ 7,827,864.42	97.8%	\$ 8,004,789.23	23,415	\$ 341.87		\$ (450,661.66)	\$ 9,263,946.40	\$ 395.64
Aug-17		\$ 8,351,551.49	97.6%	\$ 8,553,167.30	23,640	\$ 361.81		\$ (489,399.00)	\$ 9,765,233.17	\$ 413.08
Sep-17		\$ 8,311,651.48	97.3%	\$ 8,539,595.05	23,864	\$ 357.84		\$ (434,343.43)	\$ 9,580,891.31	\$ 401.48
Oct-17		\$ 8,501,215.11	96.8%	\$ 8,785,098.20	23,682	\$ 370.96		\$ (486,488.40)	\$ 9,745,325.31	\$ 411.51
Nov-17		\$ 8,766,501.22	96.2%	\$ 9,110,562.91	23,967	\$ 380.13		\$ (540,090.02)	\$ 10,120,087.12	\$ 422.25
Dec-17	\$ 116,181,440.84	\$ 7,522,545.61	95.1%	\$ 7,913,064.55	22,479	\$ 352.02	\$ 20,954,156.10	\$ (448,685.68)	\$ 8,988,431.06	\$ 399.86

UnitedHealthcare develops forward-looking medical expense estimates based on a number of considerations. In general, recent/emerging claims experience is reviewed at the market level for several broad medical expense categories (inpatient, professional, pharmacy, etc.), with utilization, unit cost, and benefit leveraging identified for each category. Future trends are developed based on a projection of each component.

Utilization rates by category are measured and projected. Forward looking utilization levels are developed based on emerging market level data, supplemented by regional and/or national level utilization data. Macro-economic data is often used to develop assumptions regarding directional changes in national health care consumption rates. UnitedHealthcare uses same store analysis to reflect utilization.

Market-level unit cost projections are developed based on evaluations of current and anticipated provider contract economics, as well as consideration to both current and expected changes in non-

contracted provider cost exposure. Unit cost projections also consider the estimated cost impact of new technologies, service availability/mandates, or other factors that might influence mix of procedures. Unit cost is based on our contractual changes with providers.

In addition, market-level healthcare affordability activities that are expected to impact forward-looking medical costs are recognized. Depending on the nature of individual initiatives, the impact may be recognized in one or more of the component cost items discussed above. Only incremental activities are recognized for this purpose in the expected trend impact for any particular period.

This rate filing proposes quarterly rates.

2. Rate Development & Change

A. Development of Projected Index Rate, Market-Adjusted Index Rate, & Total Allowed Claims

Table 5. Development of the Projected Index Rate, Market-Adjusted Index Rate, and Total Allowed Claims

Development of the Projected Index Rate	Actual Experience Data	Manual Data
Total Allowed EHB Claims + EHB Capitation PMPM (net of prescription drug rebates) PMPM	\$ 398.12	\$ 411.08
Two year trend projection Factor	1.165	1.165
Unadjusted Projected Allowed EHB Claims PMPM	\$ 463.90	\$ 478.93
Single Risk Pool Adjustment Factors		
Change in Morbidity	1.000	0.996
Change in Other	1.030	1.054
Change in Demographics	1.000	1.000
Change in Network	1.000	1.000
Change in Benefits	1.000	1.000
Change in Other	1.030	1.054
Total Adjusted Projected Allowed EHB Claims PMPM	\$ 477.81	\$ 503.15
Credibility Factors	0%	100%
Blended Projected EHB Claims PMPM		\$ 503.15
Development of the Market-Adjusted Index Rate and Total Allowed Claims		
Adjusted Projected Allowed EHB Claims PMPM	\$ 503.15	<- Index Rate for Proje
Adjusted Projected Allowed EHB Claims PMPM [will only populate for small group filings]	\$ 526.21	
Projected Paid to Allowed Ratio	0.808	<- Paid to Allowed Ave
Projected Paid EHB Claims PMPM	\$ 425.17	
Market-wide Adjustments		
Projected Risk Adjustment PMPM	\$ (12.80)	
Projected Paid Exchange User Fees PMPM	\$ -	
Market-Adjusted Projected Paid EHB Claims PMPM	\$ 437.98	
Market-Adjusted Projected Allowed EHB Claims PMPM	\$ 542.05	<- Market-Adjusted In
Projected Allowed Non-EHB Claims PMPM	\$ 8.18	
Market-Adjusted Projected Paid Total Claims PMPM	\$ 444.59	
Market-Adjusted Projected Allowed Total Claims PMPM	\$ 550.23	

Projected risk adjustment PMPM is -\$13.01 and it matches URRT worksheet 1 section 3. We applied an adjustment for EHB and the resulting PMPM is -\$12.80 = -\$13.01 * 0.984.

The Index Rate for the experience period is approximately 98.4% of allowed claims due to benefits in excess of EHBs. The reported percentage amount is based on experience data. The Index Rate in the projection period represents 98.4% of allowed claims due to the benefits in excess of EHBs.

The Index rate calculation is demonstrated in Table 5A below:

Table 5A. Small Group Projected Index Rate with Quarterly Trend

Effective Date	1/1/2019	4/1/2019	7/1/2019	10/1/2019	Total Single Risk Pool
# of Member Months Renewing in Quarter	117,178	47,969	56,247	112,189	333,583
Adjusted Projected Allowed EHB Claims PMPM Q1	\$ 503.15	\$ 503.15	\$ 503.15	\$ 503.15	\$ 503.15
Months of Trend	-	3	6	9	
Annual Trend	12.57%	12.57%	12.57%	12.57%	
Single Risk Pool Projected Allowed Claims	\$ 503.15	\$ 518.26	\$ 533.83	\$ 549.86	\$ 526.21
Quarterly Trend Factor	100.0%	103.0%	106.1%	109.3%	104.6%
2019 Trend Factors by Quarter	0.9562	0.9849	1.0145	1.0450	

The market adjusted index rate includes market-wide adjustments for the risk adjustment program and exchange user fees. Incurred values were grossed up by the average paid-to-allowed ratio to reflect an allowed basis.

Plan adjusted index rates include adjustments for all allowable plan level modifiers as defined in the market rating rules, 45 CFR 156.80(d)92). The adjustments are as follows:

Actuarial Value and Cost Sharing Adjustment

UnitedHealthcare has a proprietary pricing model that was used in developing the actuarial value and cost sharing adjustment for each plan. The model calculates plan relativity factors for medical and pharmacy benefits. Also included under the actuarial value and cost sharing adjustment are adjustments for leveraging and the difference between the average plan relativity factor and the projected paid to allowed ratio.

Historical affiliated carrier experience was used to develop the actuarial value and cost sharing adjustment for each plan as well as the distribution and administrative costs adjustment.

Provider network, deliver system and utilization management adjustment

Any adjustments for these items are included in the plan relativity factors.

Benefits in Addition to EHBs

Benefit Extra EHB is the percentage of claims that are covered and are not included in EHB. The projected non- EHB impact is 1.6%.

Distribution and Administrative Costs

Distribution and Administrative Costs include premium tax, SG&A, quality improvements, federal income tax, and after-tax income. These items are discussed in the section Non-Benefit Expenses and Profit of this memorandum. Risk adjustment transfers and user fees and exchange fees are excluded because they are accounted for in the market adjusted index rate.

Tobacco Factors

Tobacco factors are not used in rating. As such, no adjustment is made for costs that are expected to be recouped through the tobacco surcharge.

Calibration

Plan Adjusted Index Rates need to be calibrated to apply the allowable rating factors of age and geography in order to calculate the Consumer Adjusted Premium Rates. Calibration factors are applied uniformly to all plans.

Age Calibration

The calculated age curve calibration is 1.4257, which equals the average age factor of the expected member distribution by age in the ACA enrollment. This corresponds with an approximate age of 44 years. The age factors used in this calculation are the HHS-specified age curve.

Exhibit 7 shows the Average Age calibration factor development.

Geographic Calibration

The geographic factor calibration is 0.851, which equals the expected average area factor. A table of the geographic rating factors is below.

Geographic Area Factors			
Area	Counties	Current Factor	Proposed Factor
Rating Area 1	Erie, Crawford, Mercer, Venango, Clarion, Forest, Warren, McKean	0.734	0.772
Rating Area 2	Elk, Cameron, Potter	0.769	0.780
Rating Area 3	Tioga, Clinton, Lycoming, Sullivan, Bradford, Susquehanna, Wyoming, Lackawanna, Wayne, Pike, Monroe, Carbon, Luzerne	1.003	0.919
Rating Area 4	Lawrence, Beaver, Washington, Greene, Butler, Allegheny, Westmoreland, Armstrong, Indiana, Fayette	0.760	0.809
Rating Area 5	Jefferson, Clearfield, Cambria, Somerset, Bedford, Blair, Huntingdon	0.773	0.795
Rating Area 6	Centre, Mifflin, Union, Snyder, Montour, Northumberland, Columbia, Schuylkill, Lehigh, Northampton	0.941	0.924
Rating Area 7	Adams, York, Lancaster, Berks	0.998	0.946
Rating Area 8	Chester, Delaware, Montgomery, Bucks, Philadelphia	0.950	0.902
Rating Area 9	Fulton, Franklin, Cumberland, Perry, Juniata, Dauphin, Lebanon	0.891	0.894

New geographic rating factors are proposed with this rate filing. The analysis is in Exhibit “16 - Area Factor Analysis” which is included in this filing. These changes are revenue neutral as shown in Exhibit “16 - Area Factor Analysis” cell P77. The area factors estimate the average unit cost across geographic area.

Methodology

In developing the new geographic factors we started with experience geographic factors by counties for 12 months ending June 2017. To determine the experience factors actual allowed claims for the geographic area were compared to national repriced dollars to develop the area factors. This data is based on member residence.

Those factors are trended to the rating period using Cost Report Trend (UCRT) data for 2017, 2018 and 2019. The result is normalized and compared to the current factors. A proposed new set of geographic factors is calculated in column Q of the exhibit “16 - Area Factor Analysis”.

We then mapped the Employer’s membership to the county they reside in. We created a table that assigned the Rating Area based where the member lives and the Employer’s county.

Using this mapping we re-calculated the proposed area factors so they would reflect the expected cost by employer’s county rather than the member’s residence.

The changes were made revenue neutral using the ACA only membership enrollment as of January 2018.

Exhibit 8 shows the Average Geographic factor calibration development.

Population morbidity by area was not considered when determining geographic area factors changes.

Calibrating the plan adjusted index rate to the age curve and geographic distribution results in the calibrated premium rate for each plan. The calibrated premium rate represents the preliminary premium rate charged to an individual before applying the consumer specific rating adjustments for age, area, and tobacco status.

Consumer Adjusted Premium Rate Development

The consumer adjusted premium rate is the final premium rate that is charged to an individual. It is developed by calibrating the plan adjusted index rate by the average age and geographic rating factors, and applying the consumer specific age, geographic, and tobacco status rating factors. The calculation is provided below.

	Plan Adjusted Index Rate
/	Age Calibration Factor
/	Geographic Calibration Factor
x	Consumer Specific Age Rating Factor
x	Consumer Specific Geographic Rating Factor
x	Tobacco Status Factor
x	Small Group Trend Adjustment
=	Consumer Adjusted Premium Rate

Small Group Trend Adjustment

Since this is a small group filing that includes rates with schedule trend increases by quarter, the Index Rate, Market Adjusted Index Rate and Plan Adjusted Index Rate reflect the member weighted average premium over the calendar year. As such, the Consumer Adjusted Premium Rate includes the trend adjustments in calculated quarterly rates.

B. Retention Items

Administrative Expense Load

The administrative expense load is a long-term estimate of administrative expenses, including selling expenses and general administrative expenses. This load varies by plan. These assumptions are based on the general ledger actual results for 2017 with known adjustments. Known adjustments include, but are not limited to, pay increases/raises for employees and administrative expenses as a result of Healthcare Reform and compliance requirements.

The administrative expense allocation methodology used in pricing is appropriate because it is consistent with how UnitedHealthcare runs its business and how it allocates administrative costs for Statutory Filings and the Healthcare Reform Exhibits.

For this filing, this is calculated at 12.03%.

Administrative Expenses Allocation		Estimated % of Premium
	Selling Expenses (Commissions, Broker Bonus)	3.43%
	General Admin Expenses	8.60%
	Total	12.0%

Profit and Risk Margin

The Profit and Risk Margin of 2.0% is shown in Worksheet 1, Section 3 of the URRT. This target does not vary by product or plan.

Taxes and Fees

Taxes and fees are expected to be 2.35% and include premium tax and federal income tax. The following is a breakdown of the taxes and fees.

Premium Taxes and Fees Allocation	Estimated % of Premium
Federal / State Income Tax on Profit & Risk Load	0.53%
Premium Tax	1.73%
ACA Taxes: Insurer Fee	0.00%
ACA Taxes: Reinsurance Fee	0.00%
ACA Taxes: PCORI Fee	0.00%
ACA Taxes: Risk Adjustment User Fee	0.00%
ACA Taxes: Exchange User Fee	0.00%
All Other Taxes & Fees	0.09%
Total	2.35%

C. Normalized Market-Adjusted Projected Allowed Total Claims

The 2019 average age factor is slightly higher than the 2018 factor, the age normalization factor in 2018 is 1.414 compared to 1.4257 in 2019. The age factors used in this calculation are the HHS-specified age curve.

The 2019 average geographic factor is 0.851 compared to 0.852 in 2018.

D. Components of Rate Change

Table 7. Normalized Market-Adjusted Projected Allowed Total Claims

<u>Normalization Factors</u>	2018	2019
Average Age Factor	1.414	1.426
Average Geographic Factor	0.852	0.851
Average Tobacco Factor	1.000	1.000
Average Benefit Richness (induced demand)	1.134	1.136
Average Network Factor	1.000	1.000
Market-Adjusted Projected Allowed Total Claims PMPM	\$ 508.26	\$ 550.23
Normalized Market-Adjusted Projected Allowed Total Claims PMPM	\$ 372.09	\$ 399.40

Table 9. Year-over-Year Data to Support Table 8

	2018	2019
Paid-to-Allowed	0.776	0.808
URRT Trend (Total Applied Trend Factor)	1.158	1.165
URRT Morbidity	1.005	0.996
URRT "Other"	1.011	1.054
Risk Adjustment	\$ 20.51	\$ 12.80
Exchange User Fee	\$ -	\$ -
Capitation	\$ 16.91	\$ 13.27
Network	1.000	1.000
Pricing AV	0.791	0.828
Benefit Richness	1.122	1.122
Catastrophic Eligibility	1.000	1.000
Administrative Expenses	13.20%	12.03%
Taxes and Fees	5.88%	2.35%
Profit and/or Contingency	1.41%	2.00%

Changes in “Other” include the changes in the catastrophic claims adjustment impact and the changes due to the methodology change to use as credibility manual the ACA only experience. The capitation arrangements for 2018 resulted in a projection of \$16.91 PMPM while for 2019 is \$13.27 PMPM.

3. Plan Rate Development

Table 10 has been populated as instructed.

4. Plan Premium Development for 21-Year-Old Non-Tobacco User

Table 11 has been populated as instructed.

5. Plan Factors

A. Age and Tobacco Factors

Table 12 has been populated as instructed using the default federal standard age curve.

B. Geographic Factors

Table 13 has been populated as instructed

C. Network Factors

Table 14 has been populated as instructed

D. Service Area Composition

There is just one service area that includes all the counties.

E. Composite Rating

No composite rating is offered for this product.

6. Actuarial Certifications

I, [REDACTED], an Actuary at UnitedHealthcare, I am a members of the American Academy of Actuaries, and I meet the Academy's qualification standards for rendering statements of actuarial opinion with respect to the filing of rates for health insurance products. I have reviewed applicable ASOPs during the preparation of this rate filing.

To the best of my knowledge and judgment, I certify that:

- The projected index rate is:
 - In compliance with all applicable State and Federal Statutes and Regulations (45 CFR 156.80 and 147.102),
 - Developed in compliance with the applicable Actuarial Standards of Practice,
 - Reasonable in relation to the benefits provided and population anticipated to be covered,
 - Neither excessive, deficient, nor unfairly discriminatory.
- The index rate and only the allowable modifiers as described in 45 CFR 156.80(d)(1) and 45 CFR 156.80(d)(2) were used to generate plan level rates.
- The percent of total premium that represents essential health benefits included in Worksheet 2, Sections III and IV were calculated in accordance with actuarial standards of practice.
- The geographic rating factors reflect only differences in the costs of delivery and do not include differences for population morbidity by geographic area.
- New plans cannot be considered modifications of existing plans under the uniform modification standards in 45 CFR 147.106.
- The information presented in the PA Actuarial Memorandum and PA Actuarial Memorandum Rate Exhibits is consistent with the information presented in the 2019 Rate Filing Justification
- All factor, benefit and other changes from the prior approved filing have been disclosed in the actuarial memorandum.
- The AV calculator was used to determine the AV metal values shown in Worksheet 2 of the Part I Unified Rate Review Template for all plans. Some of our plan designs are not directly compatible with the AV calculator. The values were developed in accordance with generally accepted actuarial principles and methodologies. The unique plan design actuarial certification required by 45 CFR Part 156.135 has been separately attached.
- The Part I Unified Rate Review Template does not demonstrate the process used by the issuer to develop their rates. Rather, it represents information required by federal regulation to be provided in support of the review of rate increases, for certification of qualified health plans for federally facilitated exchanges, and for certification that the index rate is developed in accordance with federal regulation and used consistently and only adjusted by the allowable modifiers.
- All factor, benefit and other changes from the prior approved filing have been disclosed in the actuarial memorandum.
- New plans are not considered modifications of existing plans under the uniform modification standards in 45 CFR 147.106.
- The information presented in the PA Actuarial Memorandum and PA Actuarial Memorandum Rate Exhibits is consistent with the information presented in the 2019 Rate Filing Justification.
I certify that the anticipated loss ratio meets the minimum requirement, the rates are reasonable in relation to benefits, the filing complies with the laws and regulations of PA and all applicable Actuarial Standards of Practice, including ASOP No. 8 and the rates are not unfairly discriminatory.

[REDACTED]
4 Research Dr, CT006-1000
Shelton, CT 06484
Phone [REDACTED]

Date: 8/02/2018

PA Rate Template Part I
Data Relevant to the Rate Filing

Table 0. Identifying Information

Carrier Name:	UnitedHealthcare		
Product(s):	PPO, EPO		
Market Segment:	Small Group		
Rate Effective Date:	1/1/2019	to	12/31/2019
Base Period Start Date:	1/1/2017	to	12/31/2017
Date of Most Recent Membership	2/1/2018		

Table 1. Number of Members

Average Age	Member-months	Members	Member-months
	Experience Period	Current Period (as of 02-01-2018)	Projected Rating Period
Total	350,282	30,190	333,585
4-18	77,027	5,536	72,491
18-24	34,366	2,884	31,482
25-29	30,656	2,783	27,873
30-34	33,643	2,946	30,697
35-39	30,119	2,619	27,500
40-44	26,591	2,252	24,339
45-49	20,900	2,000	18,900
50-54	13,738	1,660	12,078
55-59	10,312	1,609	8,703
60-63	17,664	1,616	17,048
Age	2,206	665	1,541

*Tables 1, 2 and 4 must include data for all non-grandfathered lives (ACA compliant and Transitional)

Table 2. Experience Period Claims and Premiums

Earned Premium	Paid Claims	Ultimate Incurred Claims	Member Months	Estimated Cost Sharing (Member + HHS)	Allowed Claims (Non-Capitated)	Non-EHB portion of Allowed Claims	Total Prescription Drug Rebates*	Total EHB Capitation	Total Non-EHB Capitation	Estimated Risk Adjustment
\$ 145,563,299.16	\$ 112,371,908.85	\$ 118,882,698.99	350,282	\$ 25,513,087.45	\$ 144,355,786.44	\$ 2,237,230.40	\$ (6,500,679.60)	\$ 3,796,139.80	\$	\$ (6,484,441.41)
Experience Period Total Allowed EHB Claims + EHB Capitation PMPM (net of prescription drug rebates)										\$ 88.12
Rate Ratio										63.55%

*Express Prescription Drug Rebates as a negative number

Table 3. Trend Components

Service Category	Cost*	Utilization*	Induced Demand*	Composite URR Trend**	Weight*
Inpatient Hospital	4.48%	2.65%	0.00%	7.25%	21.50%
Outpatient Hospital	3.35%	4.40%	0.00%	9.99%	31.15%
Professional	3.41%	2.40%	0.00%	4.91%	21.20%
Other Medical	2.66%	0.64%	0.00%	2.00%	4.10%
Capitation				2.45%	2.51%
Prescription Drugs	2.79%	5.79%	0.00%	10.82%	14.90%
Total Annual Trend				7.95%	100.00%
Months of Trend				24	
Total Applied Trend Projection Factor				1.65	

* Express Cost, Utilization, Induced Utilization and Weight as percentages

** Should be URR Trend

Table 4. Historical Experience

Month-Year	Total Annual Premium	Incurred Claims	Completion Factors*	Ultimate Incurred Claims	Members	Ultimate Incurred PMPM	Estimated Annual Cost Sharing (Member + HHS)	Prescription Drug Rebates**	Allowed Claims (Net of Prescription Drug Rebates)	Allowed PMPM
Jan-14	\$ 5,598,166.68	\$ 4,225,839.21	100.0%	\$ 5,598,166.68	18,521	\$ 302.26	\$	\$ 12,202,079.48	\$ 6,700,036.31	\$ 361.75
Feb-14	\$ 5,333,670.47	\$ 4,256,131.58	100.0%	\$ 5,333,670.47	18,346	\$ 290.73	\$	\$ 12,197,950.48	\$ 6,303,639.34	\$ 343.60
Mar-14	\$ 5,149,345.31	\$ 4,254,149.04	100.0%	\$ 5,149,345.31	17,615	\$ 292.26	\$	\$ 12,091,111.72	\$ 6,100,815.57	\$ 346.26
Apr-14	\$ 5,139,495.71	\$ 4,258,612.87	100.0%	\$ 5,139,495.71	16,621	\$ 309.20	\$	\$ 11,746,301.95	\$ 6,013,866.15	\$ 363.01
May-14	\$ 5,278,831.61	\$ 4,049,190.61	100.0%	\$ 5,278,831.61	16,071	\$ 328.43	\$	\$ 11,906,947.24	\$ 6,132,544.01	\$ 393.80
Jun-14	\$ 4,334,181.90	\$ 4,019,982.85	100.0%	\$ 4,334,181.90	15,530	\$ 279.08	\$	\$ 11,844,456.40	\$ 5,126,467.09	\$ 330.10
Jul-14	\$ 4,504,605.86	\$ 4,007,887.34	100.0%	\$ 4,504,605.86	15,595	\$ 288.85	\$	\$ 11,851,248.60	\$ 5,295,527.75	\$ 338.57
Aug-14	\$ 4,444,812.05	\$ 4,007,887.34	100.0%	\$ 4,444,812.05	15,298	\$ 290.55	\$	\$ 11,811,740.24	\$ 5,223,341.62	\$ 341.44
Sep-14	\$ 4,273,712.56	\$ 4,007,887.34	100.0%	\$ 4,273,712.56	15,043	\$ 284.10	\$	\$ 11,778,710.84	\$ 5,030,713.27	\$ 334.42
Oct-14	\$ 4,133,242.47	\$ 4,007,887.34	100.0%	\$ 4,133,242.47	14,911	\$ 274.29	\$	\$ 11,733,303.87	\$ 4,907,184.24	\$ 322.84
Nov-14	\$ 4,904,721.86	\$ 4,007,887.34	100.0%	\$ 4,904,721.86	15,022	\$ 326.50	\$	\$ 11,843,361.36	\$ 5,549,339.46	\$ 369.41
Dec-14	\$ 69,003,790.49	\$ 4,007,887.34	100.0%	\$ 3,881,388.46	17,127	\$ 226.62	\$ 12,680,256.46	\$ 12,680,256.46	\$ 4,816,672.49	\$ 281.23
Jan-15	\$ 4,225,839.21	\$ 4,225,839.21	100.0%	\$ 4,225,839.21	18,210	\$ 232.62	\$	\$ 11,613,519.50	\$ 5,638,859.09	\$ 309.63
Feb-15	\$ 5,367,720.80	\$ 4,256,131.58	100.0%	\$ 5,367,720.80	18,663	\$ 284.24	\$	\$ 12,077,979.70	\$ 5,583,397.61	\$ 299.19
Mar-15	\$ 5,924,149.04	\$ 4,254,149.04	100.0%	\$ 5,367,720.80	18,889	\$ 284.17	\$	\$ 12,107,017.13	\$ 5,547,063.97	\$ 346.61
Apr-15	\$ 5,983,612.87	\$ 4,258,612.87	100.0%	\$ 5,924,149.04	19,554	\$ 302.96	\$	\$ 12,050,590.90	\$ 6,095,827.32	\$ 357.77
May-15	\$ 6,049,190.61	\$ 4,049,190.61	100.0%	\$ 5,983,612.87	19,616	\$ 284.60	\$	\$ 12,153,650.15	\$ 6,074,722.76	\$ 340.20
Jun-15	\$ 6,019,982.85	\$ 4,019,982.85	100.0%	\$ 6,049,190.61	19,985	\$ 302.69	\$	\$ 12,086,784.75	\$ 7,117,925.27	\$ 356.16
Jul-15	\$ 5,811,556.09	\$ 4,007,887.34	100.0%	\$ 6,019,982.85	20,507	\$ 293.56	\$	\$ 12,044,275.45	\$ 7,147,099.53	\$ 348.55
Aug-15	\$ 6,007,887.34	\$ 4,007,887.34	100.0%	\$ 5,811,556.09	20,805	\$ 280.28	\$	\$ 12,055,175.15	\$ 6,904,154.02	\$ 331.84
Sep-15	\$ 6,118,384.92	\$ 4,007,887.34	100.0%	\$ 6,007,887.34	20,899	\$ 287.47	\$	\$ 12,090,900.65	\$ 6,941,704.46	\$ 332.15
Oct-15	\$ 7,448,091.21	\$ 4,007,887.34	100.0%	\$ 6,118,384.92	20,024	\$ 293.37	\$	\$ 12,019,450.40	\$ 7,191,476.04	\$ 343.70
Nov-15	\$ 7,020,671.45	\$ 4,007,887.34	100.0%	\$ 7,448,091.21	21,013	\$ 354.45	\$	\$ 12,015,395.50	\$ 8,068,618.65	\$ 407.91
Dec-15	\$ 86,756,980.25	\$ 4,007,887.34	100.0%	\$ 7,020,671.45	21,223	\$ 330.71	\$ 16,680,586.16	\$ 16,680,586.16	\$ 8,442,806.68	\$ 397.70
Jan-16	\$ 7,053,425.44	\$ 4,256,131.58	100.0%	\$ 7,053,425.44	21,670	\$ 325.58	\$	\$ 12,131,246.60	\$ 8,759,948.46	\$ 404.24
Feb-16	\$ 7,981,337.71	\$ 4,254,149.04	100.0%	\$ 7,735,300.00	21,984	\$ 351.86	\$	\$ 12,181,133.31	\$ 9,468,339.84	\$ 430.84
Mar-16	\$ 7,647,699.44	\$ 4,258,612.87	100.0%	\$ 7,981,337.71	22,143	\$ 360.45	\$	\$ 12,440,559.34	\$ 9,584,258.91	\$ 433.20
Apr-16	\$ 7,137,688.69	\$ 4,049,190.61	100.0%	\$ 7,647,699.44	22,646	\$ 337.71	\$	\$ 12,463,295.48	\$ 9,111,110.97	\$ 402.33
May-16	\$ 7,568,563.03	\$ 4,019,982.85	100.0%	\$ 7,137,688.69	22,927	\$ 312.23	\$	\$ 12,413,488.69	\$ 8,335,122.78	\$ 363.84
Jun-16	\$ 6,952,458.74	\$ 4,007,887.34	100.0%	\$ 7,568,563.03	23,180	\$ 326.39	\$	\$ 12,556,642.20	\$ 8,902,973.81	\$ 383.91
Jul-16	\$ 7,680,785.28	\$ 4,007,887.34	100.0%	\$ 6,952,458.74	23,570	\$ 294.97	\$	\$ 13,022,596.60	\$ 8,024,383.48	\$ 340.45
Aug-16	\$ 6,963,485.21	\$ 4,007,887.34	100.0%	\$ 7,680,785.28	24,034	\$ 319.99	\$	\$ 13,022,596.60	\$ 8,064,339.45	\$ 337.16
Sep-16	\$ 7,642,413.75	\$ 4,007,887.34	100.0%	\$ 6,963,485.21	24,475	\$ 304.11	\$	\$ 13,045,545.56	\$ 8,080,116.82	\$ 330.11
Oct-16	\$ 7,208,723.98	\$ 4,007,887.34	100.0%	\$ 7,642,413.75	24,810	\$ 308.04	\$	\$ 13,017,778.00	\$ 8,072,115.42	\$ 361.64
Nov-16	\$ 8,355,646.74	\$ 4,007,887.34	100.0%	\$ 7,208,723.98	25,095	\$ 307.90	\$	\$ 13,052,221.21	\$ 8,380,485.25	\$ 354.85
Dec-16	\$ 104,590,867.87	\$ 4,007,887.34	99.4%	\$ 8,355,646.74	26,315	\$ 319.99	\$ 21,235,132.24	\$ 21,235,132.24	\$ 10,117,660.01	\$ 384.42
Jan-17	\$ 8,805,697.36	\$ 4,256,131.58	98.4%	\$ 8,805,697.36	27,932	\$ 320.48	\$	\$ 13,158,555.54	\$ 11,283,344.91	\$ 403.95
Feb-17	\$ 8,718,208.63	\$ 4,254,149.04	98.4%	\$ 8,718,208.63	28,290	\$ 313.20	\$	\$ 13,145,480.90	\$ 10,516,815.40	\$ 371.74
Mar-17	\$ 10,347,017.61	\$ 4,258,612.87	98.0%	\$ 10,347,017.61	28,765	\$ 360.85	\$	\$ 13,199,460.46	\$ 12,300,223.91	\$ 430.94
Apr-17	\$ 8,556,812.72	\$ 4,049,190.61	98.1%	\$ 10,347,017.61	28,957	\$ 306.76	\$	\$ 13,146,031.01	\$ 10,383,965.62	\$ 358.50
May-17	\$ 10,448,074.09	\$ 4,019,982.85	98.5%	\$ 10,611,931.69	29,135	\$ 364.23	\$	\$ 13,146,031.01	\$ 12,229,858.00	\$ 419.76
Jun-17	\$ 9,620,643.09	\$ 4,007,887.34	98.0%	\$ 9,620,643.09	29,492	\$ 329.20	\$	\$ 13,297,742.42	\$ 11,064,612.82	\$ 374.54
Jul-17	\$ 9,641,790.60	\$ 4,007,887.34	98.1%	\$ 9,641,790.60	29,450	\$ 333.67	\$	\$ 13,446,517.10	\$ 11,133,589.63	\$ 378.05
Aug-17	\$ 10,393,291.09	\$ 4,007,887.34	98.0%	\$ 10,620,456.45	29,665	\$ 357.64	\$	\$ 13,500,477.40	\$ 12,102,485.18	\$ 407.97
Sep-17	\$ 10,154,812.19	\$ 4,007,887.34	97.0%	\$ 10,154,812.19	29,880	\$ 343.99	\$	\$ 13,446,517.10	\$ 11,133,589.63	\$ 378.05
Oct-17	\$ 10,512,119.18	\$ 4,007,887.34	97.3%	\$ 10,512,119.18	29,776	\$ 363.69	\$	\$ 13,522,021.01	\$ 12,266,738.86	\$ 412.97
Nov-17	\$ 10,055,692.81	\$ 4,007,887.34	96.4%	\$ 10,428,841.81	30,101	\$ 346.66	\$	\$ 13,508,528.52	\$ 11,712,472.18	\$ 388.27
Dec-17	\$ 9,133,814.86	\$ 4,007,887.34	95.4%	\$ 9,133,814.86	29,721	\$ 333.05	\$ 75,513,087.45	\$ 75,513,087.45	\$ 10,920,912.62	\$ 363.24

* Express Completion Factor as a percentage

** Express Prescription Drug Rebates as a negative number

Carrier Name: UnitedHealthcare
 Product(s): PPO, PPO
 Market Segment: Small Group
 Rate Effective Date: 1/1/2019

Table 2b. Manual Experience Period Claims and Premiums

Year	Earned Premium	Paid Claims	Ultimate Incurred Claims	Member Months	Estimated Cost Sharing (Member + HHS)	Allowed Claims (Non-Capitated)	Non-EHB portion of Allowed Claims	Total Prescription Drug Rebates*	Total EHB Capitation	Total Non-EHB Capitation	Estimated Risk Adjustment
2018	116,181,420.84	52,104,824.27	70,728,820.14	278,164	29,954,156.15	118,221,216.72	1,440,243.73	(5,520,828.70)	3,274,182.08		14,780,933.20
Experience Period Total Allowed EHB Claims + EHB Capitation PMPM (not of prescription drug rebates)											411.68
Loss Ratio											35.42%

*Express Prescription Drug Rebates as a negative number

Table 3b. Manual Trend Components

Service Category	Cost*	Utilization*	Indexed Utilization*	Compassion UMR Trend**	Weights*
Outpatient Hospital	4.83%	2.65%	0.00%	7.20%	21.20%
Outpatient Hospital	5.35%	4.60%	0.00%	8.95%	31.20%
Professional	2.43%	2.40%	0.00%	4.93%	21.70%
Other Medical	7.66%	0.64%	0.00%	7.00%	32.20%
Capitation				2.42%	2.52%
Prescription Drug				61.82%	16.80%
2018 Annual Trend				7.80%	100.00%
Months of Trend				24	
2018 Annual Trend Projection Factor				1.16%	

*Express Cost, Utilization, Indexed Utilization and Weight as percentages
 **Should = UMR Trend

Table 4b. Historical Manual Experience

Month-Year	Total Annual Premium	Incurred Claims	Completion Factors*	Ultimate Incurred Claims	Members	Ultimate Incurred PMPM	Estimated Annual Cost Sharing (Member + HHS)	Prescription Drug Rebates**	Allowed Claims (Net of Prescription Drug Rebates)	Allowed PMPM
Jan-18	100.00%	\$ 321,528.95	100.00%	\$ 321,528.95	1,181	\$ 272.88		\$ (180,511.81)	\$ 428,241.80	\$ 362.61
Feb-18	100.00%	\$ 316,478.91	100.00%	\$ 316,478.91	1,028	\$ 307.09		\$ (151,588.83)	\$ 455,297.96	\$ 445.09
Mar-18	100.00%	\$ 466,334.44	100.00%	\$ 466,334.44	2,058	\$ 226.61		\$ (291,462.48)	\$ 779,438.66	\$ 378.84
Apr-18	100.00%	\$ 738,862.72	100.00%	\$ 738,862.72	2,420	\$ 305.29		\$ (420,224.83)	\$ 956,495.58	\$ 393.98
May-18	100.00%	\$ 719,395.23	100.00%	\$ 719,395.23	2,756	\$ 260.77		\$ (327,765.14)	\$ 996,112.70	\$ 362.56
Jun-18	100.00%	\$ 900,663.54	100.00%	\$ 900,663.54	2,843	\$ 318.88		\$ (468,698.21)	\$ 1,068,214.54	\$ 383.60
Jul-18	100.00%	\$ 761,200.69	100.00%	\$ 761,200.69	2,336	\$ 325.80		\$ (388,488.14)	\$ 999,314.61	\$ 423.84
Aug-18	100.00%	\$ 982,996.18	100.00%	\$ 982,996.18	3,098	\$ 317.35		\$ (480,020.18)	\$ 1,194,002.86	\$ 332.84
Sep-18	100.00%	\$ 1,170,215.96	100.00%	\$ 1,170,215.96	3,837	\$ 304.68		\$ (485,788.43)	\$ 1,355,057.24	\$ 351.35
Oct-18	100.00%	\$ 1,414,963.69	100.00%	\$ 1,414,963.69	4,114	\$ 343.97		\$ (548,426.81)	\$ 1,468,914.97	\$ 357.13
Nov-18	100.00%	\$ 1,148,973.07	100.00%	\$ 1,148,973.07	4,517	\$ 254.52		\$ (524,114.79)	\$ 1,372,712.54	\$ 304.12
Dec-18	100.00%	\$ 1,017,870.55	100.00%	\$ 1,017,870.55	4,608	\$ 220.79	2,811,188.01	\$ (1,058,618.81)	\$ 2,445,029.53	\$ 281.18
Jan-19	100.00%	\$ 2,274,117.12	100.00%	\$ 2,274,117.12	10,076	\$ 225.74		\$ (1,026,471.20)	\$ 3,012,544.70	\$ 299.01
Feb-19	100.00%	\$ 2,007,119.74	100.00%	\$ 2,007,119.74	10,071	\$ 246.80		\$ (1,127,216.43)	\$ 3,136,499.97	\$ 315.18
Mar-19	100.00%	\$ 4,038,951.26	100.00%	\$ 4,038,951.26	18,848	\$ 214.80		\$ (1,648,428.26)	\$ 5,752,762.64	\$ 302.41
Apr-19	100.00%	\$ 3,281,528.63	100.00%	\$ 3,281,528.63	11,378	\$ 289.53		\$ (1,720,711.82)	\$ 4,128,864.16	\$ 365.85
May-19	100.00%	\$ 3,531,765.17	100.00%	\$ 3,531,765.17	11,706	\$ 303.20		\$ (1,713,210.70)	\$ 4,118,108.08	\$ 344.83
Jun-19	100.00%	\$ 3,530,150.37	100.00%	\$ 3,530,150.37	11,378	\$ 309.15		\$ (1,882,244.66)	\$ 4,124,880.66	\$ 360.11
Jul-19	100.00%	\$ 3,009,962.50	100.00%	\$ 3,009,962.50	11,726	\$ 255.96		\$ (1,802,877.81)	\$ 4,009,984.99	\$ 340.48
Aug-19	100.00%	\$ 3,965,987.09	100.00%	\$ 3,965,987.09	13,208	\$ 300.27		\$ (1,898,561.88)	\$ 4,792,326.53	\$ 362.84
Sep-19	100.00%	\$ 4,080,033.73	100.00%	\$ 4,080,033.73	13,447	\$ 303.47		\$ (2,223,273.18)	\$ 4,797,062.87	\$ 356.79
Oct-19	100.00%	\$ 4,489,863.69	100.00%	\$ 4,489,863.69	14,734	\$ 303.66		\$ (2,548,198.79)	\$ 4,989,899.68	\$ 363.66
Nov-19	100.00%	\$ 4,874,715.34	100.00%	\$ 4,874,715.34	13,954	\$ 349.39		\$ (2,520,351.80)	\$ 5,366,771.80	\$ 384.69
Dec-19	100.00%	\$ 4,674,549.88	100.00%	\$ 4,674,549.88	14,637	\$ 320.79	10,839,476.46	\$ (2,210,051.42)	\$ 5,526,815.53	\$ 383.53
Jan-20	100.00%	\$ 5,218,718.16	100.00%	\$ 5,218,718.16	15,254	\$ 342.12		\$ (2,028,520.68)	\$ 6,568,988.89	\$ 430.51
Feb-20	100.00%	\$ 5,288,521.20	100.00%	\$ 5,288,521.20	15,530	\$ 345.89		\$ (2,055,587.49)	\$ 6,590,115.16	\$ 422.68
Mar-20	100.00%	\$ 6,359,266.18	100.00%	\$ 6,359,266.18	16,650	\$ 383.55		\$ (2,526,366.06)	\$ 8,792,964.17	\$ 520.86
Apr-20	100.00%	\$ 5,231,616.76	100.00%	\$ 5,231,616.76	16,938	\$ 307.96		\$ (2,722,829.61)	\$ 6,311,430.82	\$ 395.52
May-20	100.00%	\$ 5,138,851.71	100.00%	\$ 5,138,851.71	16,243	\$ 313.45		\$ (3,151,495.50)	\$ 6,481,016.16	\$ 411.95
Jun-20	100.00%	\$ 4,606,109.79	100.00%	\$ 4,606,109.79	16,531	\$ 278.41		\$ (3,182,784.01)	\$ 6,572,115.04	\$ 397.91
Jul-20	100.00%	\$ 4,246,848.89	100.00%	\$ 4,246,848.89	17,101	\$ 247.77		\$ (3,112,218.78)	\$ 6,416,944.72	\$ 374.44
Aug-20	100.00%	\$ 5,062,708.10	100.00%	\$ 5,062,708.10	18,120	\$ 279.81		\$ (3,029,477.05)	\$ 6,415,102.74	\$ 354.67
Sep-20	100.00%	\$ 4,972,416.11	100.00%	\$ 4,972,416.11	18,724	\$ 265.64		\$ (3,153,896.61)	\$ 6,788,769.14	\$ 376.17
Oct-20	100.00%	\$ 2,816,657.77	100.00%	\$ 2,816,657.77	18,448	\$ 152.88	18,015,434.06	\$ (1,800,021.42)	\$ 4,882,904.24	\$ 383.45
Nov-20	100.00%	\$ 4,645,337.67	100.00%	\$ 4,645,337.67	20,641	\$ 225.19		\$ (3,150,354.42)	\$ 7,050,779.67	\$ 388.93
Dec-20	100.00%	\$ 7,000,258.38	100.00%	\$ 7,000,258.38	22,141	\$ 312.72		\$ (4,005,739.53)	\$ 8,827,538.19	\$ 398.68
Jan-21	100.00%	\$ 7,136,031.14	100.00%	\$ 7,136,031.14	22,449	\$ 315.30		\$ (3,177,399.58)	\$ 8,881,739.94	\$ 393.63
Feb-21	100.00%	\$ 6,486,366.06	100.00%	\$ 6,486,366.06	21,824	\$ 297.09		\$ (4,002,414.77)	\$ 8,656,446.54	\$ 390.86
Mar-21	100.00%	\$ 6,535,814.68	100.00%	\$ 6,535,814.68	21,999	\$ 298.57		\$ (4,001,989.28)	\$ 8,856,427.57	\$ 389.82
Apr-21	100.00%	\$ 6,823,001.93	100.00%	\$ 6,823,001.93	21,316	\$ 320.74		\$ (4,051,446.77)	\$ 9,000,810.89	\$ 426.21
May-21	100.00%	\$ 7,800,226.46	100.00%	\$ 7,800,226.46	21,576	\$ 361.52		\$ (4,043,544.21)	\$ 9,346,794.14	\$ 386.60
Jun-21	100.00%	\$ 7,822,862.47	100.00%	\$ 7,822,862.47	21,414	\$ 361.87		\$ (4,049,661.66)	\$ 9,240,946.66	\$ 385.64
Jul-21	100.00%	\$ 8,351,551.49	100.00%	\$ 8,351,551.49	21,811	\$ 381.81		\$ (4,089,990.00)	\$ 9,765,233.17	\$ 413.88
Aug-21	100.00%	\$ 8,111,051.48	100.00%	\$ 8,111,051.48	21,864	\$ 371.84		\$ (4,034,141.43)	\$ 9,580,891.31	\$ 401.48
Sep-21	100.00%	\$ 8,509,255.11	100.00%	\$ 8,509,255.11	21,868	\$ 370.66		\$ (4,088,488.86)	\$ 9,748,375.11	\$ 411.11
Oct-21	100.00%	\$ 8,750,591.22	100.00%	\$ 8,750,591.22	21,967	\$ 380.11		\$ (4,070,000.00)	\$ 9,120,087.12	\$ 422.45
Nov-21	100.00%	\$ 7,522,565.61	100.00%	\$ 7,522,565.61	22,470	\$ 332.02	30,954,156.10	\$ (4,648,645.08)	\$ 8,608,411.06	\$ 390.89

*Express Completion Factor as a percentage
 **Express Prescription Drug Rebates as a negative number

**PA Rate Template Part II
Rate Development and Change**

Carrier Name: **UnitedHealthcare**
 Product: **PPO EPO**
 Market Segment: **Small Group**
 Rate Effective Date: **1/1/2019**

Table 5. Development of the Projected Index Rate, Market-Adjusted Index Rate, and Total Allowed Claims

Development of the Projected Index Rate	Actual Experience	Manual Data
Total Allowed EHB Claims - EHB Capitation PMPM (net of prescription drug rebates) PMPM	\$ 398.12	\$ 411.08
Two year trend projection factor	\$ 1.165	\$ 1.165
Unadjusted Projected Allowed EHB Claims PMPM	\$ 463.00	\$ 478.89
Rate Risk Pool Adjustment Factors		
Change in Morbidity	1.000	0.996
Change in Other	1.000	1.004
Change in Demographics	1.000	1.000
Change in Network	1.000	1.000
Change in Benefits	1.000	1.000
Change in Other	1.000	1.004
Total Adjusted Projected Allowed EHB Claims PMPM	\$ 477.81	\$ 501.15
Credibility Factor	9%	10%
Blended Projected EHB Claims PMPM	\$ 502.21	\$ 503.13
Development of the Market-Adjusted Index Rate and Total Allowed Claims		
Adjusted Projected Allowed EHB Claims PMPM	\$ 503.25	\$ 503.25
Adjusted Projected Allowed EHB Claims PMPM (with only population for small group filing)	\$ 503.25	\$ 503.25
Projected Paid to Allowed Ratio	0.808	0.808
Projected Paid EHB Claims PMPM	\$ 406.63	\$ 406.63
Market-wide Adjustments	\$ 425.17	\$ 425.17
Projected Risk Adjustment PMPM	\$ 112.80	\$ 112.80
Projected Paid Exchange User Fee PMPM	\$ 457.98	\$ 457.98
Market-Adjusted Projected Paid EHB Claims PMPM	\$ 457.98	\$ 457.98
Market-Adjusted Projected Allowed EHB Claims PMPM	\$ 542.05	\$ 542.05
Projected Allowed Non-EHB Claims PMPM	\$ 8.18	\$ 8.18
Market-Adjusted Projected Paid Total Claims PMPM	\$ 466.16	\$ 466.16
Market-Adjusted Projected Allowed Total Claims PMPM	\$ 550.23	\$ 550.23

< Actual Experience PMPM should be consistent with the Index Rate for Experience Period on URRT

For Informational Purposes only - No Input required.

Blended Base Period Unadjusted Claims before Normalization	\$ 411.08	< Index Rate of Experience Period on URRT
Blended Carried Premium	\$ 116,931,460.94	
Blended Loss Ratio	85.64%	

Table 5A. Small Group Projected Index Rate with Quarterly Trend

Effective Date	1/1/2019	4/1/2019	7/1/2019	10/1/2019	Total Single Risk Pool
# of Member Months Renewing in Quarter	15,717	47,969	56,247	112,189	313,183
Adjusted Projected Allowed EHB Claims PMPM Q1	\$ 503.15	\$ 503.15	\$ 503.15	\$ 503.15	\$ 503.15
Months of Trend	12.57%	13.47%	12.57%	13.57%	
Annual Trend					
Single Risk Pool Projected Allowed Claims	\$ 503.15	\$ 518.26	\$ 533.83	\$ 549.86	\$ 526.21
Blended Trend Factor	100.0%	103.1%	106.1%	109.2%	104.8%
2019 Trend Factor by Quarter	0.952	0.985	1.015	1.045	

Table 6. Retention

Adjustable Items - Expenses in percentages	Percentage	PMPM Amount
Administrative Expenses	12.03%	\$63.97
General and Claims	7.79%	\$41.41
Agent/Broker Fees and Commissions	3.43%	\$18.26
Quality Improvement Initiatives	0.81%	\$4.30
Taxes and Fees	2.55%	\$13.25
FCRI Fees	0.00%	\$0.00
PA Premium Tax (if applicable)	1.73%	\$9.18
Federal Income Tax	0.18%	\$0.93
Health Insurance Providers Fee (Prorated for Small Groups only)	0.00%	\$0.00
Profit/Contingency (after tax)	2.00%	\$10.63
Total Retention	16.38%	\$87.10
Projected Required Revenue PMPM		\$ 531.60

< Single Pool Gross Premium Avg. Rate, PMPM on URRT

Table 7. Normalized Market-Adjusted Projected Allowed Total Claims

Normalization Factors	2018	2019
Age/sex Ale Factor	1.014	1.421
Age/sex Generalist/PC Factor	0.912	0.851
Age/sex Tobacco Factor	1.000	1.000
Age/sex Benefit Richness (Induced demand)	1.114	1.134
Age/sex Network Factor	1.000	1.000
Market-Adjusted Projected Allowed Total Claims PMPM	\$ 508.26	\$ 550.23
Normalized Market-Adjusted Projected Allowed Total Claims PMPM	\$ 372.09	\$ 399.40

Table 8. Components of Rate Change

Rate Components	2018	2019	Difference	Percent Change
A. Calibrated Plan Adjusted Index Rate (Manual)	\$ 407.11	\$ 460.00	\$ 52.89	13.0%
B. Base period allowed claims before normalization	\$ 388.78	\$ 411.08	\$ 22.30	5.7%
C. Normalization factor component of change	\$ 104.14	\$ 112.68	\$ 8.55	8.2%
D. Change in Normalized Allowed Claims Adjustment Components				
D1. Base period allowed claims after normalization	\$ 284.57	\$ 298.39	\$ 13.82	4.9%
D2. URRT Trend	\$ 46.07	\$ 49.30	\$ 3.23	7.0%
D3. URRT Morbidity	\$ 1.65	\$ (1.23)	\$ (2.88)	-17.4%
D4. URRT Other	\$ 3.64	\$ 18.77	\$ 15.13	41.5%
D5. Normalized URRT (BARI) on an allowed basis	\$ 19.85	\$ 11.50	\$ (8.35)	-42.1%
D6. Normalized Exchange User Fee on an allowed basis	\$ -	\$ -	\$ -	0.0%
D7. Subtotal - Sum(D2-D6)	\$ 364.26	\$ 376.73	\$ 12.45	3.4%
E. Change in Allowable Plan Adjusted Level Components				
E1. Network	\$ -	\$ -	\$ -	0.0%
E2. Pricing AV	\$ (73.95)	\$ (64.75)	\$ 9.20	12.4%
E3. Benefit Richness	\$ 34.30	\$ 38.17	\$ 3.87	11.3%
E4. Catastrophic Eligibility	\$ 0.18	\$ -	\$ (0.18)	-100.0%
E5. Subtotal - Sum(E1-E4)	\$ (39.65)	\$ (26.57)	\$ 13.07	32.7%
F. Change in Retention Components				
F1. Administrative Expenses	\$ 53.74	\$ 52.94	\$ (0.80)	-1.5%
F2. Taxes and Fees	\$ 23.94	\$ 10.34	\$ (13.59)	-56.8%
F3. Profit and/or Contingency	\$ 5.74	\$ 8.80	\$ 3.06	53.1%
F4. Subtotal - Sum(F1-F3)	\$ 83.42	\$ 72.08	\$ (11.33)	-13.6%
G. Change in Miscellaneous Items	\$ 7.41	\$ 8.18	\$ 0.77	10.4%
H. Sum of Components of Rate Change (should approximate the change shown in line A)	\$ 405.46	\$ 490.42	\$ 84.96	21.0%

Table 9. Year-over-Year Data to Support Table 8

	2018	2019
Post-to-Allowed	0.778	0.808
URRT Trend (Total Applied Trend Factor)	1.165	1.165
URRT Morbidity	1.000	0.996
URRT "Other"	1.011	1.054
Risk Adjustment	\$ 20.15	\$ 12.80
Exchange User Fee	\$ -	\$ -
Capitation	\$ 16.61	\$ 18.27
Network	1.000	1.000
Pricing AV	0.791	0.824
Benefit Richness	1.114	1.122
Catastrophic Eligibility	1.000	1.000
Administrative Expenses	13.20%	12.03%
Taxes and Fees	5.88%	2.35%
Profit and/or Contingency	1.41%	2.00%

Calibration	
Age Calibration Factor	1.426
Geographic Calibration Factor	0.851
Tobacco Calibration Factor	1.000
Aggregate Calibration Factor	1.213

Total Covered Lives @ 02-01-2018	
	30,190

45 CFR Part 156.8 (d) (2) Allowable Factors

Exchange On/Off or Off	Pricing AV (company-determined AV)	Benefit Richness (induced demand)	Benefits in addition to EHB	Provider Network	Catastrophic Eligibility	Non-Funding of CSR Adjustment	Pure Premium	Admin Costs	Taxes & Fees (not including Exchange fees)	Profit or Contingency
------------------------	------------------------------------	-----------------------------------	-----------------------------	------------------	--------------------------	-------------------------------	--------------	-------------	--	-----------------------

Total Covered Lives Mapped into 2019 Plans @ 02-01-2018	Total Policyholders @ 02-01-2018
24,202	2,419

0.828	0.988	1.000	1.000	1.000	1.000	1.000	\$ 446.31	12.0%	2.4%	2.0%
-------	-------	-------	-------	-------	-------	-------	-----------	-------	------	------

N/A	N/A	N/A	N/A	N/A	N/A	N/A	N/A	N/A	N/A	N/A
Off	0.877	0.980	1.000	1.000	1.000	1.000	465.9656426	12.0%	2.4%	2.0%
Off	0.864	0.980	1.000	1.000	1.000	1.000	\$458.88	12.0%	2.4%	2.0%
Off	0.764	0.980	1.000	1.000	1.000	1.000	\$406.12	12.0%	2.4%	2.0%
Off	0.776	0.980	1.000	1.000	1.000	1.000	\$412.26	12.0%	2.4%	2.0%
Off	0.897	0.980	1.000	1.000	1.000	1.000	\$476.45	12.0%	2.4%	2.0%
Off	0.909	0.980	1.000	1.000	1.000	1.000	\$482.95	12.0%	2.4%	2.0%
Off	0.945	0.980	1.000	1.000	1.000	1.000	\$501.89	12.0%	2.4%	2.0%
Off	0.957	0.980	1.000	1.000	1.000	1.000	\$508.75	12.0%	2.4%	2.0%
Off	0.778	0.937	1.000	1.000	1.000	1.000	\$395.06	12.0%	2.4%	2.0%
Off	0.791	0.937	1.000	1.000	1.000	1.000	\$401.71	12.0%	2.4%	2.0%
Off	0.667	0.937	1.000	1.000	1.000	1.000	\$338.83	12.0%	2.4%	2.0%
Off	0.679	0.937	1.000	1.000	1.000	1.000	\$344.83	12.0%	2.4%	2.0%
Off	0.802	0.937	1.000	1.000	1.000	1.000	\$407.42	12.0%	2.4%	2.0%
Off	0.816	0.937	1.000	1.000	1.000	1.000	\$414.36	12.0%	2.4%	2.0%
Off	0.738	0.937	1.000	1.000	1.000	1.000	\$374.68	12.0%	2.4%	2.0%
Off	0.750	0.937	1.000	1.000	1.000	1.000	\$381.04	12.0%	2.4%	2.0%
Off	0.664	0.937	1.000	1.000	1.000	1.000	\$337.39	12.0%	2.4%	2.0%
Off	0.675	0.937	1.000	1.000	1.000	1.000	\$342.59	12.0%	2.4%	2.0%
Off	0.662	0.867	1.000	1.000	1.000	1.000	\$311.37	12.0%	2.4%	2.0%
Off	0.673	0.867	1.000	1.000	1.000	1.000	\$316.57	12.0%	2.4%	2.0%
Off	0.625	0.867	1.000	1.000	1.000	1.000	\$293.73	12.0%	2.4%	2.0%
Off	0.629	0.867	1.000	1.000	1.000	1.000	\$295.61	12.0%	2.4%	2.0%
Off	0.986	1.050	1.000	1.000	1.000	1.000	\$561.15	12.0%	2.4%	2.0%
Off	0.973	1.050	1.000	1.000	1.000	1.000	\$553.64	12.0%	2.4%	2.0%
Off	0.786	0.980	1.000	1.000	1.000	1.000	\$417.47	12.0%	2.4%	2.0%
Off	0.773	0.980	1.000	1.000	1.000	1.000	\$410.75	12.0%	2.4%	2.0%
Off	0.746	0.980	1.000	1.000	1.000	1.000	\$396.44	12.0%	2.4%	2.0%
Off	0.733	0.980	1.000	1.000	1.000	1.000	\$389.71	12.0%	2.4%	2.0%
Off	0.655	0.937	1.000	1.000	1.000	1.000	\$332.76	12.0%	2.4%	2.0%
Off	0.645	0.937	1.000	1.000	1.000	1.000	\$327.56	12.0%	2.4%	2.0%
Off	0.788	0.980	1.000	1.000	1.000	1.000	\$418.70	12.0%	2.4%	2.0%
Off	0.715	0.980	1.000	1.000	1.000	1.000	\$379.74	12.0%	2.4%	2.0%
Off	0.702	0.980	1.000	1.000	1.000	1.000	\$373.09	12.0%	2.4%	2.0%
Off	0.764	0.980	1.000	1.000	1.000	1.000	\$406.19	12.0%	2.4%	2.0%
Off	0.751	0.980	1.000	1.000	1.000	1.000	\$399.18	12.0%	2.4%	2.0%
Off	0.908	1.050	1.000	1.000	1.000	1.000	\$516.85	12.0%	2.4%	2.0%
Off	0.896	1.050	1.000	1.000	1.000	1.000	\$509.69	12.0%	2.4%	2.0%
Off	0.689	0.937	1.000	1.000	1.000	1.000	\$350.03	12.0%	2.4%	2.0%
Off	0.678	0.937	1.000	1.000	1.000	1.000	\$344.25	12.0%	2.4%	2.0%
Off	0.663	0.937	1.000	1.000	1.000	1.000	\$336.74	12.0%	2.4%	2.0%
Off	0.652	0.937	1.000	1.000	1.000	1.000	\$330.88	12.0%	2.4%	2.0%
Off	0.768	0.980	1.000	1.000	1.000	1.000	\$408.14	12.0%	2.4%	2.0%
Off	0.961	1.050	1.000	1.000	1.000	1.000	\$546.84	12.0%	2.4%	2.0%
Off	0.975	1.050	1.000	1.000	1.000	1.000	\$554.72	12.0%	2.4%	2.0%
Off	0.831	0.980	1.000	1.000	1.000	1.000	\$441.32	12.0%	2.4%	2.0%
Off	0.815	0.980	1.000	1.000	1.000	1.000	\$433.01	12.0%	2.4%	2.0%
Off	1.804	0.980	1.000	1.000	1.000	1.000	\$958.31	12.0%	2.4%	2.0%
Off	0.664	0.937	1.000	1.000	1.000	1.000	\$337.39	12.0%	2.4%	2.0%
Off	0.675	0.937	1.000	1.000	1.000	1.000	\$342.59	12.0%	2.4%	2.0%
Off	0.667	0.937	1.000	1.000	1.000	1.000	\$338.83	12.0%	2.4%	2.0%
Off	0.679	0.937	1.000	1.000	1.000	1.000	\$344.83	12.0%	2.4%	2.0%
Off	1.565	0.937	1.000	1.000	1.000	1.000	\$794.53	12.0%	2.4%	2.0%
Off	0.679	0.937	1.000	1.000	1.000	1.000	\$344.83	12.0%	2.4%	2.0%
Off	0.788	0.980	1.000	1.000	1.000	1.000	\$418.70	12.0%	2.4%	2.0%
Off	0.715	0.980	1.000	1.000	1.000	1.000	\$379.74	12.0%	2.4%	2.0%
Off	0.908	1.050	1.000	1.000	1.000	1.000	\$516.85	12.0%	2.4%	2.0%
Off	0.961	1.050	1.000	1.000	1.000	1.000	\$546.84	12.0%	2.4%	2.0%
Off	0.975	1.050	1.000	1.000	1.000	1.000	\$554.72	12.0%	2.4%	2.0%
Off	0.788	0.980	1.000	1.000	1.000	1.000	\$418.70	12.0%	2.4%	2.0%
Off	0.768	0.980	1.000	1.000	1.000	1.000	\$408.14	12.0%	2.4%	2.0%
Off	0.891	0.980	1.000	1.000	1.000	1.000	\$473.34	12.0%	2.4%	2.0%
Off	0.908	0.980	1.000	1.000	1.000	1.000	\$482.37	12.0%	2.4%	2.0%
							\$0.00			
							\$0.00			
							\$0.00			
							\$0.00			
							\$0.00			

-	214
1,564	148
654	52
1	1
6	1
239	26
686	55
-	-
-	-
822	69
1,235	103
555	97
1,019	152
-	-
-	-
-	-
-	-
219	26
211	32
-	-
-	-
-	-
41	17
1,111	161
711	56
166	12
-	-
-	-
-	-
-	-
1,162	92
817	94
521	59
711	62
316	31
1,427	114
843	64
-	-
-	-
-	-
-	-
477	31
579	43
2,562	144
1,000	58
609	43
-	-
342	35
488	49
60	9
104	13
-	-
122	12
-	-
9	2
44	4
197	10
1,376	96
936	103
260	29
-	-
-	-
-	-
\$0.00	

PA Rate Template Part IV B - Small Group Annual
Table 11. Plan Premium Development for 21-Year-Old Non-Tobacco User

Carrier Name: UnitedHealthcare
Product(s): PPO, EPO
Market Segment: Small Group
Rate Effective Date: 1/1/2019

Plan Number	HIOS Plan ID (Standard Component)	1/1/2018 Plan Marketing Name	Discontinued, New, Modified, Existing (D,N,M,E) for 2019	1/1/2019 Plan HIOS Plan ID (If 1/1/2018 Plan Discontinued & Mapped)	Metallic Tier	Exchange On/Off or Off
-------------	-----------------------------------	------------------------------	--	---	---------------	------------------------

Totals These cells auto-fill using the data entered in Table 10.

Plan	24889PA0010098	HC Choice Plus Gold 100	M	0	Gold	Off
Plan 2	24889PA0000051	LHC Choice Gold 1000	M	0	Gold	Off
Plan 3	24889PA0000058	LHC Choice Gold 1000-1	M	0	Gold	Off
Plan 4	24889PA0010107	HC Choice Plus Gold 100C	M	0	Gold	Off
Plan 5	24889PA0000048	HC Choice HSA Gold 140	M	0	Gold	Off
Plan 6	24889PA0010089	C Choice Plus HSA Gold 1	M	0	Gold	Off
Plan 7	24889PA0000056	HC Choice HSA Gold 150	M	0	Gold	Off
Plan 8	24889PA0010105	C Choice Plus HSA Gold 11	M	0	Gold	Off
Plan 9	24889PA0000049	HC Choice HSA Silver 250	M	0	Silver	Off
Plan 10	24889PA0010090	HC Choice HSA Silver 2	M	0	Silver	Off
Plan 11	24889PA0000037	LHC Choice Silver 275	M	0	Silver	Off
Plan 12	24889PA0010032	HC Choice Plus Silver 275	M	0	Silver	Off
Plan 13	24889PA0000057	HC Choice HSA Silver 300	M	0	Silver	Off
Plan 14	24889PA0010106	C Choice Plus HSA Silver 3	M	0	Silver	Off
Plan 15	24889PA0000060	HC Choice HSA Silver 350	N	0	Silver	Off
Plan 16	24889PA0010109	C Choice Plus HSA Silver 3	N	0	Silver	Off
Plan 17	24889PA0000059	LHC Choice Silver 450	M	0	Silver	Off
Plan 18	24889PA0010108	HC Choice Plus Silver 445	M	0	Silver	Off
Plan 19	24889PA0000061	HC Choice HSA Bronze 50	N	0	Bronze	Off
Plan 20	24889PA0010110	C Choice Plus HSA Bronze 1	N	0	Bronze	Off
Plan 21	24889PA0000055	LHC Choice Bronze 5750	M	0	Bronze	Off
Plan 22	24889PA0000050	HC Choice HSA Bronze 67	M	0	Bronze	Off
Plan 23	24889PA0010101	HC Choice Plus Platinum 1	M	0	Platinum	Off
Plan 24	24889PA0000054	LHC Choice Platinum 0-2	M	0	Platinum	Off
Plan 25	24889PA0010111	HC Choice Plus Gold 100C	N	0	Gold	Off
Plan 26	24889PA0000062	LHC Choice Gold 1000-2	N	0	Gold	Off
Plan 27	24889PA0010112	HC Choice Plus Gold 200	N	0	Gold	Off
Plan 28	24889PA0000063	LHC Choice Gold 2000	N	0	Gold	Off
Plan 29	24889PA0010113	HC Choice Plus Gold 2000	N	0	Silver	Off
Plan 30	24889PA0000064	LHC Choice Silver 5000	N	0	Silver	Off
Plan 31	24889PA0010013	HC Choice Plus Gold 150C	M	0	Gold	Off
Plan 32	24889PA0010007	HC Choice Plus Gold 150C	M	0	Gold	Off
Plan 33	24889PA000010	LHC Choice Gold 1500-1	M	0	Gold	Off
Plan 34	24889PA0010039	HC Choice Plus Gold 150C	M	0	Gold	Off
Plan 35	24889PA0000043	LHC Choice Gold 1500-2	M	0	Gold	Off
Plan 36	24889PA0010021	HC Choice Plus Platinum 2	M	0	Platinum	Off
Plan 37	24889PA0000044	LHC Choice Platinum 250	M	0	Platinum	Off
Plan 38	24889PA0010114	HC Choice Plus Silver 350	N	0	Silver	Off
Plan 39	24889PA0000065	LHC Choice Silver 1500	N	0	Silver	Off
Plan 40	24889PA0010115	HC Choice Plus Silver 450	N	0	Silver	Off
Plan 41	24889PA0000066	LHC Choice Silver 450	N	0	Silver	Off
Plan 42	24889PA0000065	LHC Choice Gold 500	M	0	Gold	Off
Plan 43	24889PA0000020	LHC Choice Platinum 0-1	M	0	Platinum	Off
Plan 44	24889PA0010017	HC Choice Plus Platinum 1	M	0	Platinum	Off
Plan 45	24889PA0010001	C Choice Plus HSA Gold 1B	M	0	Gold	Off
Plan 46	24889PA0000004	HC Choice HSA Gold 150C	M	0	Gold	Off
Plan 47	24889PA0010003	HC NextDay PPO Gold 150	DM	NO MAPPING NEEDED		
Plan 48	24889PA0000030	HC Choice HSA Silver 250	DM	24889PA0000009	Silver	Off
Plan 49	24889PA0010025	C Choice Plus HSA Silver 2	DM	24889PA0010108	Silver	Off
Plan 50	24889PA0000053	LHC Choice Silver 3000	M	24889PA0000017	Silver	Off
Plan 51	24889PA0010100	HC Choice Plus Silver 300	DM	24889PA0010032	Silver	Off
Plan 52	24889PA0000004	HC NextDay PPO Silver 30	DM	NO MAPPING NEEDED		
Plan 53	24889PA0010070	HC Navigate Plus Silver 20	DM	24889PA0010032	Silver	Off
Plan 54	24889PA0010059	HC Navigate Plus Gold 10	DM	24889PA0010033	Gold	Off
Plan 55	24889PA0010063	HC Navigate Plus Gold 1B	DM	24889PA0010007	Gold	Off
Plan 56	24889PA0010096	HC Navigate Plus Platinum	DM	24889PA0010021	Platinum	Off
Plan 57	24889PA0000022	HC Choice Platinum 250	DM	24889PA0000000	Platinum	Off
Plan 58	24889PA0010020	HC Choice Plus Platinum 2	DM	24889PA0010017	Platinum	Off
Plan 59	24889PA0010002	LHC Choice Plus Gold 500	DM	24889PA0010033	Gold	Off
Plan 60	24889PA0000016	LHC Choice Gold 1000	DM	24889PA0000005	Gold	Off
Plan 61	24889PA0000014	HC Choice HSA Gold 150	DM	NO MAPPING NEEDED		
Plan 62	24889PA0010011	C Choice Plus HSA Gold 1	DM	NO MAPPING NEEDED		
Plan 63	0	0	0	0	0	0
Plan 64	0	0	0	0	0	0
Plan 65	0	0	0	0	0	0

Quarter 1 2018, 21 year-old Non-Tobacco Premium PMPM										Average (weighted by enrollment by rating area)
1	2	3	4	5	6	7	8	9	9	
\$ 297.78	\$ 359.85	\$ 374.11	\$ 311.03	\$ 283.63	\$ 344.38	\$ 353.81	\$ 367.56	\$ 325.86	\$ 336.53	
\$ 281.89	\$ 295.37	\$ 385.11	\$ 201.80	\$ 296.50	\$ 361.41	\$ 381.07	\$ 364.64	\$ 342.10	\$ 329.59	
\$ 276.70	\$ 289.93	\$ 378.02	\$ 286.41	\$ 291.44	\$ 334.70	\$ 376.02	\$ 357.93	\$ 335.81	\$ 300.66	
\$ 273.82	\$ 386.93	\$ 374.08	\$ 283.44	\$ 288.41	\$ 313.07	\$ 372.11	\$ 354.20	\$ 332.31	\$ 354.20	
\$ 278.29	\$ 291.50	\$ 380.19	\$ 288.07	\$ 293.11	\$ 356.80	\$ 378.18	\$ 359.08	\$ 337.73	\$ 355.98	
\$ 311.91	\$ 326.82	\$ 426.12	\$ 322.87	\$ 328.52	\$ 399.90	\$ 423.87	\$ 401.47	\$ 378.53	\$ 373.39	
\$ 315.94	\$ 311.05	\$ 413.01	\$ 322.05	\$ 312.77	\$ 405.08	\$ 429.35	\$ 408.69	\$ 383.43	\$ 358.92	
\$ 335.86	\$ 351.91	\$ 458.81	\$ 347.67	\$ 353.71	\$ 430.61	\$ 456.41	\$ 434.46	\$ 407.60	\$ 380.61	
\$ 340.81	\$ 357.31	\$ 465.61	\$ 352.79	\$ 358.97	\$ 436.96	\$ 463.15	\$ 443.87	\$ 413.61	\$ 387.84	
\$ 355.33	\$ 267.54	\$ 348.82	\$ 264.30	\$ 268.93	\$ 337.30	\$ 346.98	\$ 330.28	\$ 309.87	\$ 292.67	
\$ 359.51	\$ 373.07	\$ 454.03	\$ 368.62	\$ 373.21	\$ 427.72	\$ 452.66	\$ 433.69	\$ 394.94	\$ 370.42	
\$ 390.55	\$ 341.57	\$ 314.96	\$ 286.65	\$ 242.83	\$ 295.50	\$ 313.30	\$ 298.22	\$ 279.79	\$ 288.42	
\$ 234.92	\$ 246.15	\$ 320.43	\$ 243.17	\$ 247.43	\$ 301.19	\$ 319.24	\$ 303.88	\$ 285.09	\$ 287.21	
\$ 356.10	\$ 378.83	\$ 463.41	\$ 375.46	\$ 380.28	\$ 343.18	\$ 381.62	\$ 344.22	\$ 322.94	\$ 310.59	
\$ 370.69	\$ 383.63	\$ 369.80	\$ 380.20	\$ 285.11	\$ 347.05	\$ 367.85	\$ 350.15	\$ 328.51	\$ 315.88	
\$ -	\$ -	\$ -	\$ -	\$ -	\$ -	\$ -	\$ -	\$ -	\$ -	
\$ 222.96	\$ 233.62	\$ 304.60	\$ 230.79	\$ 234.83	\$ 285.86	\$ 309.99	\$ 288.41	\$ 270.58	\$ 265.34	
\$ 226.42	\$ 237.24	\$ 309.32	\$ 234.37	\$ 238.47	\$ 290.25	\$ 307.69	\$ 292.88	\$ 274.78	\$ 282.98	
\$ -	\$ -	\$ -	\$ -	\$ -	\$ -	\$ -	\$ -	\$ -	\$ -	
\$ 195.58	\$ 204.93	\$ 267.19	\$ 202.45	\$ 206.00	\$ 250.76	\$ 265.78	\$ 252.90	\$ 237.35	\$ 245.90	
\$ 190.73	\$ 199.85	\$ 260.57	\$ 197.41	\$ 203.89	\$ 244.54	\$ 259.10	\$ 246.72	\$ 231.47	\$ 231.49	
\$ 341.98	\$ 358.33	\$ 467.20	\$ 334.00	\$ 361.93	\$ 438.45	\$ 464.73	\$ 442.37	\$ 413.02	\$ 408.50	
\$ 336.12	\$ 352.19	\$ 459.19	\$ 347.93	\$ 354.02	\$ 430.94	\$ 456.76	\$ 434.79	\$ 407.91	\$ 364.42	
\$ -	\$ -	\$ -	\$ -	\$ -	\$ -	\$ -	\$ -	\$ -	\$ -	
\$ 385.11	\$ 398.74	\$ 389.50	\$ 295.13	\$ 300.29	\$ 365.54	\$ 387.45	\$ 368.80	\$ 346.01	\$ 334.91	
\$ 247.15	\$ 269.45	\$ 353.32	\$ 266.10	\$ 270.85	\$ 329.70	\$ 349.46	\$ 333.64	\$ 312.08	\$ 314.32	
\$ 252.35	\$ 354.32	\$ 344.62	\$ 251.21	\$ 255.69	\$ 323.42	\$ 342.80	\$ 328.31	\$ 306.14	\$ 307.22	
\$ 276.03	\$ 289.23	\$ 377.10	\$ 285.73	\$ 290.73	\$ 353.90	\$ 375.11	\$ 357.06	\$ 334.90	\$ 330.90	
\$ 270.89	\$ 283.84	\$ 370.08	\$ 280.41	\$ 285.32	\$ 347.31	\$ 368.13	\$ 350.41	\$ 328.75	\$ 307.75	
\$ 319.45	\$ 318.72	\$ 416.42	\$ 310.48	\$ 316.46	\$ 409.57	\$ 434.11	\$ 414.21	\$ 387.68	\$ 386.59	
\$ 313.69	\$ 326.69	\$ 428.95	\$ 327.11	\$ 330.70	\$ 409.18	\$ 426.28	\$ 400.77	\$ 380.69	\$ 397.08	
\$ -	\$ -	\$ -	\$ -	\$ -	\$ -	\$ -	\$ -	\$ -	\$ -	
\$ 305.11	\$ 328.74	\$ 389.50	\$ 305.13	\$ 300.29	\$ 365.54	\$ 387.45	\$ 368.80	\$ 346.01	\$ 334.91	
\$ 276.35	\$ 299.44	\$ 353.32	\$ 266.10	\$ 270.85	\$ 329.70	\$ 349.46	\$ 333.64	\$ 312.08	\$ 314.32	
\$ 271.51	\$ 274.26	\$ 323.07	\$ 251.21	\$ 255.69	\$ 323.42	\$ 342.80	\$ 328.31	\$ 306.14	\$ 307.22	
\$ 295.60	\$ 298.59	\$ 351.74	\$ 285.73	\$ 290.73	\$ 353.90	\$ 375.11	\$ 357.06	\$ 334.90	\$ 330.90	
\$ 290.50	\$ 299.44	\$ 350.41	\$ 280.41	\$ 285.32	\$ 347.31	\$ 368.13	\$ 350.41	\$ 328.75	\$ 307.75	
\$ 376.13	\$ 379.93	\$ 447.54	\$ 374.00	\$ 379.93	\$ 434.11	\$ 454.21	\$ 437.68	\$ 406.59	\$ 394.01	
\$ 370.92	\$ 374.67	\$ 443.16	\$ 368.56	\$ 373.69	\$ 409.18	\$ 426.28	\$ 400.77	\$ 380.69	\$ 397.08	
\$ 254.73	\$ 257.81	\$ 303.11	\$ 266.84	\$ 271.51	\$ 323.07	\$ 342.80	\$ 328.31	\$ 306.14	\$ 307.22	
\$ 250.53	\$ 254.06	\$ 298.10	\$ 262.44	\$ 267.19	\$ 347.31	\$ 368.13	\$ 350.41	\$ 328.75	\$ 307.75	
\$ 245.65	\$ 247.53	\$ 291.50	\$ 252.71	\$ 257.49	\$ 323.42	\$ 342.80	\$ 328.31	\$ 306.14	\$ 307.22	
\$ 240.80	\$ 243.23	\$ 286.52	\$ 252.24	\$ 257.02	\$ 323.42	\$ 342.80	\$ 328.31	\$ 306.14	\$ 307.22	
\$ 297.25	\$ 300.02	\$ 353.43	\$ 311.14	\$ 316.92	\$ 381.62	\$ 404.23	\$ 387.68	\$ 358.59	\$ 344.42	
\$ 403.69	\$ 407.77	\$ 458.35	\$ 422.88	\$ 428.18	\$ 470.73	\$ 488.08	\$ 420.38	\$ 391.38	\$ 385.35	
\$ 321.17	\$ 324.41	\$ 382.15	\$ 336.43	\$ 341.73	\$ 409.18	\$ 426.28	\$ 400.77	\$ 380.69	\$ 397.08	
\$ 335.12	\$ 338.90	\$ 374.96	\$ 336.10	\$ 341.88	\$ 409.18	\$ 426.28	\$ 400.77	\$ 380.69	\$ 397.08	
\$ 607.61	\$ 704.45	\$ 829.84	\$ 730.56	\$ 745.53	\$ 844.41	\$ 875.11	\$ 800.00	\$ 752.20	\$ 727.20	
\$ 245.53	\$ 248.44	\$ 292.15	\$ 257.20	\$ 262.17	\$ 323.07	\$ 342.80	\$ 328.31	\$ 306.14	\$ 307.22	
\$ 248.32	\$ 251.84	\$ 296.66	\$ 261.17	\$ 266.14	\$ 323.07	\$ 342.80	\$ 328.31	\$ 306.14	\$ 307.22	
\$ 250.95	\$ 254.88	\$ 298.60	\$ 262.88	\$ 267.85	\$ 323.07	\$ 342.80	\$ 328.31	\$ 306.14	\$ 307.22	
\$ 248.32	\$ 251.84	\$ 296.66	\$ 261.17	\$ 266.14	\$ 323.07	\$ 342.80	\$ 328.31	\$ 306.14	\$ 307.22	
\$ 250.95	\$ 254.88	\$ 298.60	\$ 262.88	\$ 267.85	\$ 323.07	\$ 342.80				

Premium PMPM	Average (weighted by enrollment by rating area)			
	7	8	9	area
\$ 360.08	\$ 383.46	\$ 358.75	\$ 377.80	

Quarter 3 2019, 21-year-old Non-Tobacco Premium PMPM										
	1	2	3	4	5	6	7	8	9	Average (weighted by enrollment by rating area)
\$ 359.73	\$ 205.05	\$ 383.04	\$ 379.97	\$ 327.10	\$ 378.45	\$ 370.90	\$ 394.98	\$ 369.52	\$ 382.97	

Quarter 4 2019, 21-year-old Non-Tobacco Premium PMPM										
	1	2	3	4	5	6	7	8	9	Average (weighted by enrollment by rating area)
\$ 370.53	\$ 237.47	\$ 394.55	\$ 391.38	\$ 336.93	\$ 389.82	\$ 382.04	\$ 406.84	\$ 380.62	\$ 394.47	

\$ 428.10	\$ 408.10	\$ 404.62	\$ 389.97
\$ 471.50	\$ 401.90	\$ 398.47	\$ 367.84
\$ 373.12	\$ 355.69	\$ 352.65	\$ 355.69
\$ 378.76	\$ 365.07	\$ 357.99	\$ 365.07
\$ 437.71	\$ 417.28	\$ 413.72	\$ 400.20
\$ 443.71	\$ 428.98	\$ 418.37	\$ 396.88
\$ 463.10	\$ 439.56	\$ 433.81	\$ 339.52
\$ 467.41	\$ 445.58	\$ 441.77	\$ -
\$ 362.96	\$ 346.01	\$ 343.05	\$ 326.42
\$ 369.07	\$ 351.81	\$ 348.83	\$ 339.52
\$ 311.30	\$ 296.76	\$ 294.22	\$ 294.85
\$ 316.81	\$ 305.01	\$ 299.43	\$ 310.70
\$ 314.23	\$ 306.83	\$ 294.78	\$ -
\$ 380.65	\$ 362.91	\$ 359.81	\$ -
\$ 344.21	\$ 328.15	\$ 325.35	\$ -
\$ 310.08	\$ 314.71	\$ 310.88	\$ -
\$ 309.97	\$ 295.49	\$ 292.97	\$ 285.57
\$ 314.75	\$ 306.05	\$ 297.49	\$ 298.87
\$ 280.07	\$ 272.70	\$ 270.37	\$ -
\$ 270.81	\$ 272.26	\$ 271.89	\$ -
\$ 268.86	\$ 257.26	\$ 255.06	\$ 256.58
\$ 271.59	\$ 258.90	\$ 256.69	\$ 252.18
\$ 115.56	\$ 491.47	\$ 487.28	\$ 472.02
\$ 508.65	\$ 484.89	\$ 480.75	\$ 442.85
\$ 383.55	\$ 366.63	\$ 362.51	\$ -
\$ 373.77	\$ 359.74	\$ 356.67	\$ -
\$ 364.22	\$ 347.23	\$ 344.24	\$ -
\$ 358.05	\$ 341.32	\$ 338.41	\$ -
\$ 305.72	\$ 291.44	\$ 288.95	\$ -
\$ 300.94	\$ 286.88	\$ 284.43	\$ -
\$ 384.67	\$ 366.71	\$ 363.57	\$ 350.20
\$ 348.88	\$ 332.59	\$ 329.75	\$ 324.25
\$ 342.77	\$ 326.76	\$ 323.97	\$ 317.46
\$ 373.15	\$ 355.75	\$ 352.72	\$ 343.32
\$ 366.75	\$ 349.61	\$ 346.63	\$ 328.60
\$ 474.85	\$ 452.67	\$ 448.80	\$ 434.29
\$ 469.28	\$ 446.40	\$ 442.99	\$ 419.24
\$ 311.59	\$ 306.57	\$ 303.95	\$ -
\$ 316.28	\$ 301.50	\$ 298.93	\$ -
\$ 309.37	\$ 284.93	\$ 282.40	\$ -
\$ 303.99	\$ 289.79	\$ 287.32	\$ -
\$ 374.98	\$ 357.46	\$ 354.41	\$ 344.69
\$ 502.41	\$ 478.94	\$ 474.85	\$ 430.41
\$ 509.65	\$ 484.84	\$ 481.69	\$ 453.52
\$ 406.46	\$ 386.52	\$ 383.22	\$ 370.10
\$ 397.82	\$ 379.24	\$ 376.00	\$ 358.63
\$ 880.44	\$ 839.31	\$ 832.15	\$ -
\$ 309.97	\$ 295.49	\$ 292.97	\$ 289.76
\$ 314.75	\$ 306.05	\$ 297.49	\$ 292.07
\$ 311.30	\$ 296.76	\$ 294.22	\$ 291.97
\$ 316.81	\$ 305.01	\$ 299.43	\$ 303.39
\$ 379.97	\$ 369.87	\$ 368.93	\$ -
\$ 316.81	\$ 302.01	\$ 299.43	\$ 288.96
\$ 384.67	\$ 366.71	\$ 363.57	\$ -
\$ 348.88	\$ 329.75	\$ 327.75	\$ 341.64
\$ 474.85	\$ 452.67	\$ 448.80	\$ 419.94
\$ 502.41	\$ 478.94	\$ 474.85	\$ 430.41
\$ 509.65	\$ 484.84	\$ 481.69	\$ 448.96
\$ 384.67	\$ 366.71	\$ 363.57	\$ 356.12
\$ 378.98	\$ 362.46	\$ 354.41	\$ 347.35
\$ 434.88	\$ 418.87	\$ 414.02	\$ -
\$ 443.18	\$ 422.47	\$ 418.87	\$ -
\$ -	\$ -	\$ -	\$ -
\$ -	\$ -	\$ -	\$ -
\$ -	\$ -	\$ -	\$ -
\$ -	\$ -	\$ -	\$ -
\$ -	\$ -	\$ -	\$ -
\$ -	\$ -	\$ -	\$ -

\$ 359.78	\$ 363.41	\$ 428.10	\$ 376.88	\$ 370.64	\$ 430.52	\$ 440.96	\$ 420.36	\$ 416.77	\$ 403.68
\$ 354.31	\$ 357.89	\$ 471.50	\$ 371.15	\$ 365.00	\$ 423.98	\$ 434.26	\$ 413.97	\$ 410.44	\$ 378.89
\$ 313.57	\$ 316.74	\$ 373.12	\$ 328.48	\$ 323.03	\$ 373.23	\$ 384.33	\$ 366.37	\$ 363.25	\$ 366.37
\$ 318.31	\$ 315.53	\$ 378.76	\$ 333.45	\$ 327.92	\$ 380.90	\$ 390.14	\$ 371.92	\$ 368.74	\$ 371.92
\$ 367.87	\$ 371.50	\$ 437.71	\$ 385.36	\$ 378.97	\$ 440.20	\$ 450.88	\$ 429.82	\$ 426.15	\$ 412.22
\$ 472.89	\$ 376.60	\$ 443.71	\$ 390.62	\$ 384.15	\$ 446.21	\$ 457.03	\$ 435.68	\$ 431.96	\$ 408.80
\$ 387.51	\$ 393.43	\$ 463.10	\$ 409.93	\$ 399.21	\$ 463.71	\$ 474.95	\$ 451.77	\$ 448.90	\$ -
\$ 382.81	\$ 386.78	\$ 467.41	\$ 411.49	\$ 404.67	\$ 470.05	\$ 481.45	\$ 458.96	\$ 454.04	\$ -
\$ 305.03	\$ 308.13	\$ 362.96	\$ 319.53	\$ 314.24	\$ 365.01	\$ 373.86	\$ 356.40	\$ 353.35	\$ 336.22
\$ 310.37	\$ 313.20	\$ 369.07	\$ 320.81	\$ 319.52	\$ 371.15	\$ 380.15	\$ 362.40	\$ 359.20	\$ 349.73
\$ 261.62	\$ 264.26	\$ 311.30	\$ 274.05	\$ 269.51	\$ 313.06	\$ 320.65	\$ 305.67	\$ 303.06	\$ 303.64
\$ 266.25	\$ 268.84	\$ 316.81	\$ 278.90	\$ 274.28	\$ 318.60	\$ 326.33	\$ 311.08	\$ 308.43	\$ 304.05
\$ 314.57	\$ 317.75	\$ 314.23	\$ 329.53	\$ 324.07	\$ 376.43	\$ 385.56	\$ 367.55	\$ 364.41	\$ -
\$ 319.93	\$ 323.16	\$ 380.65	\$ 335.14	\$ 329.59	\$ 382.84	\$ 392.12	\$ 373.81	\$ 370.12	\$ -
\$ 289.28	\$ 292.72	\$ 344.21	\$ 303.05	\$ 298.03	\$ 346.18	\$ 354.57	\$ 338.01	\$ 335.12	\$ -
\$ 294.21	\$ 297.18	\$ 360.07	\$ 308.19	\$ 303.09	\$ 352.06	\$ 360.59	\$ 343.75	\$ 340.91	\$ -
\$ 360.50	\$ 363.13	\$ 309.97	\$ 272.88	\$ 268.36	\$ 313.72	\$ 319.28	\$ 304.37	\$ 301.77	\$ 294.14
\$ 264.52	\$ 267.19	\$ 314.75	\$ 277.09	\$ 272.50	\$ 316.53	\$ 324.20	\$ 309.06	\$ 306.42	\$ 307.85
\$ 240.41	\$ 242.84	\$ 288.06	\$ 251.84	\$ 247.67	\$ 287.68	\$ 294.66	\$ 280.89	\$ 278.49	\$ -
\$ 244.61	\$ 246.20	\$ 290.81	\$ 250.05	\$ 251.80	\$ 292.49	\$ 299.58	\$ 285.93	\$ 281.15	\$ -
\$ 226.79	\$ 229.08	\$ 268.86	\$ 237.57	\$ 233.64	\$ 271.39	\$ 277.97	\$ 264.98	\$ 262.72	\$ 264.28
\$ 228.24	\$ 230.55	\$ 271.59	\$ 239.09	\$ 235.13	\$ 272.32	\$ 279.75	\$ 266.68	\$ 264.40	\$ 259.76
\$ 433.27	\$ 437.61	\$ 515.55	\$ 453.87	\$ 446.35	\$ 518.47	\$ 523.04	\$ 506.23	\$ 501.91	\$ 486.20
\$ 427.47	\$ 431.79	\$ 508.64	\$ 447.79	\$ 440.37	\$ 511.52	\$ 523.93	\$ 499.45	\$ 495.19	\$ 465.15
\$ 322.33	\$ 325.50	\$ 383.54	\$ 337.65	\$ 332.06	\$ 386.71	\$ 395.06	\$ 376.61	\$ 373.40	\$ -
\$ 317.14	\$ 320.35	\$ 377.17	\$ 322.22	\$ 326.71	\$ 378.90	\$ 388.70	\$ 370.55	\$ 367.38	\$ -
\$ 306.08	\$ 303.18	\$ 364.22	\$ 310.64	\$ 315.33	\$ 366.28	\$ 375.16	\$ 357.64	\$ 354.58	\$ -
\$ 300.90	\$ 303.94	\$ 368.04	\$ 315.21	\$ 309.98	\$ 360.07	\$ 368.80	\$ 351.57	\$ 348.57	\$ -
\$ 256.93	\$ 259.52	\$ 305.72	\$ 269.14	\$ 264.68	\$ 307.45	\$ 314.90	\$ 300.19	\$ 297.63	\$ -
\$ 252.91	\$ 255.46	\$ 306.05	\$ 264.93	\$ 261.44	\$ 309.98	\$ 319.50	\$ 299.98	\$ 292.98	\$ -
\$ 323.28	\$ 326.51	\$ 384.67	\$ 338.65	\$ 333.04	\$ 388.85	\$ 396.23	\$ 377.72	\$ 374.49	\$ 360.72
\$ 293.20	\$ 296.16	\$ 348.88	\$ 307.14	\$ 302.05	\$ 350.85	\$ 359.36	\$ 342.57	\$ 339.65	\$ 333.99
\$ 288.07	\$ 290.88	\$ 342.77	\$ 301.76	\$ 296.76	\$ 344.71	\$ 353.67	\$ 336.58	\$ 333.70	\$ 327.00
\$ 313.63	\$ 316.79	\$ 373.15	\$ 328.54	\$ 323.09	\$ 375.29	\$ 384.39	\$ 366.44	\$ 363.31	\$ 353.63
\$ 308.21	\$ 311.33	\$ 368.71	\$ 322.86	\$ 317.51	\$ 368.87	\$ 377.76	\$ 360.11	\$ 357.10	\$ 336.41
\$ 309.06	\$ 303.10	\$ 474.84	\$ 418.01	\$ 411.11	\$ 477.53	\$ 489.11	\$ 466.26	\$ 462.78	\$ 447.29
\$ 303.84	\$ 307.62	\$ 468.27	\$ 412.25	\$ 405.42	\$ 470.92	\$ 482.34	\$ 459.81	\$ 455.88	\$ 431.81
\$ 270.27	\$ 273.00	\$ 311.59	\$ 281.11	\$ 278.42	\$ 323.41	\$ 331.25	\$ 315.78	\$ 313.08	\$ -
\$ 265.80	\$ 268.49	\$ 316.28	\$ 278.44	\$ 273.82	\$ 318.07	\$ 325.78	\$ 310.56	\$ 307.91	\$ -
\$ 360.08	\$ 363.62	\$ 309.71	\$ 272.38	\$ 267.84	\$ 311.23	\$ 318.66	\$ 300.78	\$ 301.19	\$ -
\$ 265.48	\$ 268.06	\$ 309.99	\$ 267.62	\$ 263.19	\$ 306.71	\$ 313.12	\$ 298.50	\$ 295.95	\$ -
\$ 315.13	\$ 318.23	\$ 374.98	\$ 330.11	\$ 324.64	\$ 377.10	\$ 386.24	\$ 368.20	\$ 365.06	\$ 355.05
\$ 422.23	\$ 426.49	\$ 502.40	\$ 442.29	\$ 434.97	\$ 509.25	\$ 517.50	\$ 493.32	\$ 489.11	\$ 452.61
\$ 428.31	\$ 432.63	\$ 509.64	\$ 448.67	\$ 441.23	\$ 512.52	\$ 524.95	\$ 500.43	\$ 495.16	\$ 462.14
\$ 340.76	\$ 344.10	\$ 406.45	\$ 356.93	\$ 351.03	\$ 407.75	\$ 417.64	\$ 398.13	\$ 394.73	\$ 381.22
\$ 344.43	\$ 347.71	\$ 387.82	\$ 350.22	\$ 346.42	\$ 400.07	\$ 407.77	\$ 390.63	\$ 387.29	\$ 369.40
\$ 739.91	\$ 747.40	\$ 880.41	\$ 775.00	\$ 762.25	\$ 885.42	\$ 906.88	\$ 864.52	\$ 857.14	\$ -
\$ 260.50	\$ 263.13	\$ 309.97	\$ 272.88	\$ 268.36	\$ 311.72	\$ 319.28	\$ 304.37	\$ 301.77	\$ 298.46
\$ 264.52	\$ 267.19	\$ 314.75	\$ 277.09	\$ 272.50	\$ 316.53	\$ 324.20	\$ 309.06	\$ 306.42	\$ 300.84
\$ 261.62	\$ 264.26	\$ 311.30	\$ 274.05	\$ 269.51	\$ 311.06	\$ 320.65	\$ 305.67	\$ 301.06	\$ 300.74
\$ 266.25	\$ 268.84	\$ 316.81	\$ 278.90	\$ 274.28	\$ 318.60	\$ 326.33	\$ 311.08	\$ 308.43	\$ 312.50
\$ 613.47	\$ 619.67	\$ 729.96	\$ 643.61	\$ 631.98	\$ 718.10	\$ 725.90	\$ 716.77	\$ 710.65	\$ -
\$ 266.25	\$ 268.84	\$ 316.81	\$ 278.90	\$ 274.28	\$ 318.60	\$ 326.33	\$ 311.08	\$ 308.43	\$ 297.64
\$ 428.31	\$ 432.63	\$ 509.64	\$ 448.67	\$ 441.23	\$ 512.52	\$ 524.95	\$ 500.43	\$ 495.16	\$ 462.14
\$ 323.28	\$ 326.51	\$ 384.67	\$ 338.65	\$ 333.04	\$ 388.85	\$ 396.23	\$ 377.72	\$ 374.49	\$ 366.82
\$ 315.13	\$ 318.23	\$ 374.98	\$ 330.11	\$ 324.64	\$ 377.10	\$ 386.24	\$ 368.20	\$ 365.06	\$ 357.78
\$ 365.47	\$ 369.16	\$ 434.87	\$ 382.84	\$ 376.50	\$ 437.33	\$ 447.94	\$ 427.01	\$ 423.49	\$ -
\$ 372.44	\$ 376.15	\$ 443.17	\$ 390.15	\$ 383.69	\$ 445.68	\$ 456.49	\$ 435.16	\$ 431.45	\$ -
\$ -	\$ -	\$ -	\$ -	\$ -	\$ -	\$ -	\$ -	\$ -	\$ -
\$ -	\$ -	\$ -	\$ -	\$ -	\$ -	\$ -	\$ -	\$ -	\$ -
\$ -	\$ -	\$ -	\$ -	\$ -	\$ -	\$ -	\$ -	\$ -	\$ -
\$ -	\$ -	\$ -	\$ -	\$ -	\$ -	\$ -	\$ -	\$ -	\$ -
\$ -	\$ -	\$ -	\$ -	\$ -	\$ -	\$ -	\$ -	\$ -	\$ -
\$ -	\$ -	\$ -	\$ -	\$ -	\$ -	\$ -	\$ -	\$ -	\$ -
\$ -	\$ -	\$ -	\$ -	\$ -	\$ -	\$ -	\$ -	\$ -	\$ -
\$ -	\$ -	\$ -	\$ -	\$ -	\$ -	\$ -	\$ -	\$ -	\$ -

\$ 370.58	\$ 374.33	\$ 440.95	\$ 388.20	\$ 381.77	\$ 443.45	\$ 454.20	\$ 432.99	\$ 429.49	\$ 413.74
\$ 364.95	\$ 368.64	\$ 434.25	\$ 382.30	\$ 375.96	\$ 436.71	\$ 446.30	\$ 426.40	\$ 422.76	\$ 390.27
\$ 327.99	\$ 326.25	\$ 384.32	\$ 338.34	\$ 332.74	\$ 386.50	\$ 395.87	\$ 377.38	\$ 374.16	\$ 377.38
\$ 327.87	\$ 331.19	\$ 390.14	\$ 343.46	\$ 337.77	\$ 3				

	A	B	C	D	E	F	G	H	I	J	K	L	M	N	O	P	Q	R	S	T	U	V	X	Y		
1	Unified Rate Review v4.3																									
2																										
3	Company Legal Name:		UnitedHealthcare Insurance Co State:												PA											
4	HIOS Issuer ID:		23489												Market:		Small Group									
5	Effective Date of Rate Change(s):		1/1/2019																							
6																										
7																										
8	Market Level Calculations (Same for all Plans)																									
9																										
10																										
11	Section I: Experience period data																									
12	Experience Period:		1/1/2017		to		12/31/2017																			
13			Experience Period																							
14	Premiums (net of MLR Rebate) in Experience Period:		Aggregate Amount		PMPM		% of Prem																			
15			\$145,563,299		\$415.56		100.00%																			
16	Incurred Claims in Experience Period		\$116,178,159		331.67		79.81%																			
17	Allowed Claims:		\$141,691,247		404.51		97.34%																			
18	Index Rate of Experience Period				\$398.12																					
19	Experience Period Member Months		350,282																							
20	Section II: Allowed Claims, PMPM basis																									
21			Experience Period		Projection Period:		1/1/2019		to		12/31/2019		Mid-point to Mid-point, Experience to Projection:										24		months	
22			on Actual Experience Allowed		Adj't. from Experience to		Annualized Trend		Projections, before credibility Adjustment				Credibility Manual													
23	Benefit Category		Utilization		Utilization per		Average		PMPM		Pop'l risk		Utilization per		Average		PMPM		Utilization		Average		PMPM			
24	Inpatient Hospital		Description		1,000		Cost/Service		PMPM		Morbidity		Other		Cost		Util		per 1,000		Cost/Service		PMPM			
25	Outpatient Hospital		Days		161.94		\$5,575.99		\$75.25		1.000		1.030		1.043		1.035		173.47		\$6,247.81		\$90.32			
26	Professional		Services		4,984.11		388.11		161.20		1.000		1.030		1.043		1.035		5,339.10		434.87		193.48			
27	Other Medical		Visits		5,847.79		201.26		98.08		1.000		1.030		1.043		1.035		6,264.30		225.51		117.72			
28	Capitation		Services		500.00		37.18		1.55		1.000		1.030		1.043		1.035		535.61		41.66		1.86			
29	Prescription Drug		Benefit Period		12,000.00		10.84		10.84		1.000		1.030		1.043		1.035		12,854.70		12.14		13.01			
30	Total		Prescriptions		7,782.62		88.81		57.60		1.000		1.030		1.043		1.035		8,336.94		99.51		69.14			
31									\$404.51												\$485.53		\$511.30			
32	Section III: Projected Experience:																									
33																							After Credibility			
34																							Projected Period Totals			
35																										
36																										
37																										
38																										
39																										
40																										
41																										
42																										
43																										
44																										
45																										
46																										
47																										
48																										
49	Information Not Releasable to the Public Unless Authorized by Law: This information has not been publicly disclosed and may be privileged and confidential. It is for internal government use only and must not be disseminated, distributed, or copied to persons not authorized to receive the information. Unauthorized disclosure may result in prosecution to the full extent of the law.																									
50																										

Product-Plan Data Collection

Company Legal Name:
HIOS Issue ID:
Effective Date of Rate Change(s):

UnitedHealthcare Insurance Company
23489
1/1/2019

State: PA
Market: Small Group

Product/Plan Level Calculations

Section I: General Product and Plan Information

Product ID	PADOX Plans																			
	23489PA0010001					23489PA0010002					23489PA0010003					23489PA0010004				
Metal	Not Applicable	Platinum	Platinum	Platinum	Gold	Gold	Gold	Gold	Gold	Gold	Gold	Gold	Gold	Gold	Gold	Gold	Gold	Gold	Gold	Gold
AV Metal Value	0.000	0.894	0.860	0.873	0.790	0.764	0.806	0.796	0.799	0.813	0.816	0.792	0.781	0.761	0.714	0.698	0.718	0.688	0.705	0.713
AV Pricing Value	0.000	1.224	1.140	1.218	0.974	0.838	0.924	0.896	1.066	1.028	1.122	0.910	0.921	0.875	0.761	0.886	0.914	0.841	0.734	0.772
Plan Category	Terminated	Renewing	Renewing	Renewing	Renewing	Renewing	Renewing	Renewing	Renewing	Renewing	Renewing	Renewing	Renewing	Renewing	Renewing	Renewing	Renewing	Renewing	Renewing	Renewing
Plan Type	POS	POS	POS	POS	POS	POS	POS	POS	POS	POS	POS	POS	POS	POS	POS	POS	POS	POS	POS	POS
Plan Name	Terminated Products	BEG	BID8	BIDM	BEH	BID4	BID3	BID6	BIC5	BICY	BIC7	BIC3	BIDV	BIDX	BID8	BIC9	BIDD	BIDH	BIDF	BIDZ
Plan ID (Standard Component ID)	23489PA0010000	23489PA0010001	23489PA0010001	23489PA0010001	23489PA0010001	23489PA0010001	23489PA0010001	23489PA0010001	23489PA0010001	23489PA0010001	23489PA0010001	23489PA0010001	23489PA0010001	23489PA0010001	23489PA0010001	23489PA0010001	23489PA0010001	23489PA0010001	23489PA0010001	23489PA0010001
Historical Rate Increase - Calendar Year - 2	No	No	No	No	No	No	No	No	No	No	No	No	No	No	No	No	No	No	No	No
Historical Rate Increase - Calendar Year - 1	No	No	No	No	No	No	No	No	No	No	No	No	No	No	No	No	No	No	No	No
Historical Rate Increase - Calendar Year 0	No	No	No	No	No	No	No	No	No	No	No	No	No	No	No	No	No	No	No	No
Effective Date of Proposed Rates	1/1/2019	1/1/2019	1/1/2019	1/1/2019	1/1/2019	1/1/2019	1/1/2019	1/1/2019	1/1/2019	1/1/2019	1/1/2019	1/1/2019	1/1/2019	1/1/2019	1/1/2019	1/1/2019	1/1/2019	1/1/2019	1/1/2019	1/1/2019
Rate Change % (over prior filing)	0.00%	5.50%	5.50%	8.90%	-3.30%	-5.70%	4.40%	4.50%	1.30%	9.70%	-1.30%	-4.10%	0.00%	0.00%	4.30%	1.80%	1.70%	-2.00%	0.00%	0.00%
Com'live Rate Change % (over 12 mos prior)	0.00%	14.20%	13.10%	17.90%	-4.60%	-2.10%	1.50%	3.30%	18.70%	18.70%	4.70%	0.00%	0.00%	2.50%	10.10%	11.00%	7.00%	0.00%	0.00%	0.00%
Prod'live Rate Change % (over Expir Period)	RDV/01	24.51%	17.31%	21.72%	-24.81%	-4.25%	13.70%	10.10%	21.44%	19.12%	RDV/01	RDV/01	RDV/01	RDV/01	5.07%	28.14%	RDV/01	RDV/01	RDV/01	RDV/01
Product Rate Increase %																				

Section II: Components of Premium Increase (PMPM Dollar Amount above Current Average Rate PMPM)

Plan ID (Standard Component ID)	Total	23489PA0010000	23489PA0010001	23489PA0010001	23489PA0010001	23489PA0010001	23489PA0010001	23489PA0010001	23489PA0010001	23489PA0010001	23489PA0010001	23489PA0010001	23489PA0010001	23489PA0010001	23489PA0010001	23489PA0010001	23489PA0010001	23489PA0010001	23489PA0010001	23489PA0010001	23489PA0010001
Inpatient	\$0.00	\$0.00	\$4.96	\$4.96	\$7.29	\$2.62	\$4.38	\$3.45	\$3.36	\$1.10	\$7.09	\$1.19	\$1.31	\$0.01	\$0.01	\$3.36	\$1.33	\$1.33	\$0.00	\$0.00	\$0.00
Outpatient	\$1.71	\$0.00	\$10.63	\$8.70	\$15.50	\$5.60	\$7.38	\$7.38	\$7.20	\$2.36	\$15.19	\$2.55	\$6.70	\$0.00	\$0.00	\$7.20	\$2.85	\$2.64	\$0.00	\$0.00	\$0.00
Professional	\$1.04	\$0.00	\$6.47	\$5.29	\$9.43	\$3.41	\$5.71	\$4.49	\$4.38	\$1.44	\$9.24	\$1.55	\$4.08	\$0.00	\$0.00	\$4.38	\$1.73	\$1.60	\$0.00	\$0.00	\$0.00
Prescription Drug	\$0.61	\$0.00	\$3.80	\$3.13	\$5.54	\$2.00	\$3.26	\$2.64	\$2.57	\$0.84	\$5.43	\$0.91	\$2.40	\$0.00	\$0.00	\$2.57	\$1.02	\$0.94	\$0.00	\$0.00	\$0.00
Other	\$0.02	\$0.00	\$0.10	\$0.08	\$0.15	\$0.05	\$0.07	\$0.07	\$0.07	\$0.02	\$0.15	\$0.02	\$0.03	\$0.00	\$0.00	\$0.07	\$0.03	\$0.03	\$0.00	\$0.00	\$0.00
Casualty	\$0.11	\$0.00	\$0.71	\$0.58	\$1.04	\$0.38	\$0.63	\$0.50	\$0.48	\$0.16	\$1.02	\$0.17	\$0.45	\$0.00	\$0.00	\$0.48	\$0.19	\$0.18	\$0.00	\$0.00	\$0.00
Administration	\$0.62	\$0.00	\$3.83	\$3.13	\$5.58	\$2.03	\$3.38	\$2.64	\$2.59	\$0.87	\$5.47	\$0.92	\$2.41	\$0.00	\$0.00	\$2.59	\$1.03	\$0.96	\$0.00	\$0.00	\$0.00
Taxes & Fees	\$0.12	\$0.00	\$0.77	\$0.63	\$1.12	\$0.41	\$0.68	\$0.54	\$0.52	\$0.17	\$1.01	\$0.19	\$0.49	\$0.00	\$0.00	\$0.52	\$0.21	\$0.19	\$0.00	\$0.00	\$0.00
Risk & Profit Charge	\$0.10	\$0.00	\$0.64	\$0.52	\$0.93	\$0.34	\$0.56	\$0.44	\$0.43	\$0.14	\$0.91	\$0.15	\$0.40	\$0.00	\$0.00	\$0.43	\$0.17	\$0.16	\$0.00	\$0.00	\$0.00
Total Rate Increase	\$5.13	\$0.00	\$31.91	\$26.11	\$46.53	\$16.82	\$26.19	\$22.17	\$21.60	\$7.00	\$44.61	\$7.66	\$20.21	\$0.00	\$0.00	\$21.61	\$8.54	\$7.93	\$0.00	\$0.00	\$0.00
Member Cost Share Increase	\$0.00	\$0.00	\$0.00	\$0.00	\$0.00	\$0.00	\$0.00	\$0.00	\$0.00	\$0.00	\$0.00	\$0.00	\$0.00	\$0.00	\$0.00	\$0.00	\$0.00	\$0.00	\$0.00	\$0.00	\$0.00
Average Rate Change PMPM	\$49.77	\$0.00	\$380.20	\$309.18	\$522.79	\$189.80	\$249.64	\$203.83	\$199.04	\$68.04	\$470.21	\$80.13	\$210.85	\$0.00	\$0.00	\$247.76	\$94.63	\$89.35	\$0.00	\$0.00	\$0.00
Projected Member Months	133,581	0	83,817	19,132	9,730	11,875	9,361	13,500	7,576	19,232	9,148	1	2,192	2,192	11,738	33,056	1	2,043	2,043	2,043	2,043

Section III: Experience Period Information

Plan ID (Standard Component ID)	Total	23489PA0010000	23489PA0010001	23489PA0010001	23489PA0010001	23489PA0010001	23489PA0010001	23489PA0010001	23489PA0010001	23489PA0010001	23489PA0010001	23489PA0010001	23489PA0010001	23489PA0010001	23489PA0010001	23489PA0010001	23489PA0010001	23489PA0010001	23489PA0010001	23489PA0010001	23489PA0010001	
Plan Adjusted Index Rate	\$344.11	\$0.00	\$532.82	\$528.90	\$452.43	\$422.79	\$435.68	\$440.41	\$441.20	\$475.60	\$466.26	\$0.00	\$0.00	\$0.00	\$392.66	\$374.90	\$0.00	\$0.00	\$0.00	\$0.00	\$0.00	
Member Months	83,817	83,817	19,132	9,730	4,486	4,888	7,584	11,737	18,988	7,338	0	0	0	0	6,992	22,888	0	0	0	0	0	
Total Premium (TP)	\$145,562,229	\$32,756,333	\$14,037,470	\$14,037,470	\$2,007,870	\$3,820,624	\$3,473,814	\$5,009,886	\$2,390,153	\$7,569,722	\$3,190,546	\$0	\$0	\$0	\$2,542,123	\$7,794,930	\$0	\$0	\$0	\$0	\$0	
EBB Percent of TP (see instructions)	99.18%	100.00%	98.62%	98.24%	98.23%	98.49%	98.69%	98.18%	99.36%	98.34%	98.81%	100.00%	100.00%	100.00%	99.32%	98.66%	100.00%	100.00%	100.00%	100.00%	100.00%	
State mandated benefits portion of TP that are other than EHB	0.00%	0.00%	0.00%	0.00%	0.00%	0.00%	0.00%	0.00%	0.00%	0.00%	0.00%	0.00%	0.00%	0.00%	0.00%	0.00%	0.00%	0.00%	0.00%	0.00%	0.00%	
Other benefits portion of TP	0.82%	0.00%	1.38%	1.76%	1.77%	1.51%	1.51%	1.82%	0.64%	1.86%	1.19%	0.00%	0.00%	0.00%	0.68%	1.34%	0.00%	0.00%	0.00%	0.00%	0.00%	
Total Allowed Claims (TAC)	\$141,601,247	\$28,697,923	\$14,442,894	\$14,442,894	\$2,002,900	\$3,746,581	\$2,819,982	\$4,312,060	\$2,791,827	\$7,940,830	\$3,113,479	\$0	\$0	\$0	\$2,227,703	\$9,317,614	\$0	\$0	\$0	\$0	\$0	
EBB Percent of TAC (see instructions)	99.14%	100.00%	98.62%	98.24%	98.23%	98.49%	98.69%	98.18%	99.36%	98.34%	98.81%	100.00%	100.00%	100.00%	99.32%	98.66%	100.00%	100.00%	100.00%	100.00%	100.00%	
State mandated benefits portion of TAC that are other than EHB	0.00%	0.00%	0.00%	0.00%	0.00%	0.00%	0.00%	0.00%	0.00%	0.00%	0.00%	0.00%	0.00%	0.00%	0.00%	0.00%	0.00%	0.00%	0.00%	0.00%	0.00%	
Other benefits portion of TAC	0.86%	0.00%	1.38%	1.76%	1.77%	1.51%	1.51%	1.82%	0.64%	1.86%	1.19%	0.00%	0.00%	0.00%	0.68%	1.34%	0.00%	0.00%	0.00%	0.00%	0.00%	
Allowed Claims (AC) which are 100% the issuer's obligation	\$25,513,087	\$5,341,435	\$1,079,350	\$1,079,350	\$395,031	\$187,522	\$184,014	\$654,560	\$1,010,103	\$486,474	\$1,409,488	\$444,194	\$0	\$0	\$0	\$620,350	\$2,419,445	\$0	\$0	\$0	\$0	\$0
Portion of above payable by HHS's funds on behalf of insured person, in dollars	\$0	\$0	\$0	\$0	\$0	\$0	\$0	\$0	\$0	\$0	\$0	\$0	\$0	\$0	\$0	\$0	\$0	\$0	\$0	\$0	\$0	
Portion of above payable by HHS on behalf of insured person, as %	0.00%	0.00%	0.00%	0.00%	0.00%	0.00%	0.00%	0.00%	0.00%	0.00%	0.00%	RDV/01	RDV/01	RDV/01	RDV/01	0.00%	0.00%	RDV/01	RDV/01	RDV/01	RDV/01	
Total Incurred Claims, payable with issuer funds	\$116,178,159	\$23,155,988	\$11,363,444	\$11,363,444	\$1,605,869	\$3,112,467	\$2,164,382	\$3,112,467	\$2,305,354	\$6,531,442	\$2,769,288	\$0	\$0	\$0	\$1,607,153	\$7,117,619	\$0	\$0	\$0	\$0	\$0	
Net Amt of Reim	\$0.00	\$0.00	\$0.00	\$0.00	\$0.00	\$0.00	\$0.00	\$0.00	\$0.00	\$0.00	\$0.00	\$0.00	\$0.00	\$0.00	\$0.00	\$0.00	\$0.00	\$0.00	\$0.00	\$0.00	\$0.00	
Risk Adjustment Transfer Amount	\$6,484,441.42	\$0.00	\$806,910.71	\$418,698.90	\$115,437.68	\$219,619.50	\$199,683.96	\$287,978.58	\$137,390.58	\$435,127.59	\$183,401.03	\$0.00	\$0.00	\$0.00	\$0.00	\$146,127.95	\$448,072.90	\$0.00	\$0.00	\$0.00	\$0.00	
Incurred Claims PMPM	\$331.67	\$285.02	\$465.29	\$379.89	\$300.61	\$286.14	\$281.40	\$405.80	\$357.17	\$377.31	RDV/01	RDV/01	RDV/01	RDV/01	\$232.01	\$315.11	RDV/01	RDV/01	RDV/01	RDV/01	RDV/01	
Allowed Claims PMPM	\$404.51	\$350.77	\$502.87	\$422.62	\$446.50	\$376.68	\$372.68	\$567.20	\$491.43	\$434.25	\$437.86	\$0.00	\$0.00	\$0.00	\$222.22	\$422.22	RDV/01	RDV/01	RDV/01	RDV/01	RDV/01	
EHB portion of Allowed Claims, PMPM	\$401.04	\$350.77	\$499.93	\$415.18	\$448.59	\$380.86	\$367.79	\$560.52	\$488.26	\$427.03	\$432.64	RDV/01	RDV/01	RDV/01	\$319.41	\$416.57	RDV/01	RDV/01	RDV/01	RDV/01	RDV/01	

Section IV: Projected (12 months ending effective date)

PAD06 Plans																		PAD07 Plans		
23489PAD0000																		23489PAD0007		
Silver	Silver	Silver	Silver	Silver	Silver	Bronze	Bronze	Bronze	Bronze	Gold	Gold	Platinum	Silver	Silver	Silver	Silver	Silver	Gold	Silver	
0.718 0.744 Renewing EPO	0.688 0.827 New EPO	0.705 0.723 New EPO	0.713 0.760 New EPO	0.687 0.730 New EPO	0.613 0.652 Renewing EPO	0.644 0.648 Renewing EPO	0.636 0.687 EPO	0.620 0.610 Terminated EPO	0.804 0.810 Terminated EPO	0.807 0.810 Terminated EPO	0.898 0.910 Terminated EPO	0.708 0.708 Terminated EPO	0.713 0.713 Terminated EPO	0.708 0.708 Terminated EPO	0.711 0.711 Terminated EPO	0.717 0.717 Terminated EPO	0.712 0.712 Terminated EPO	0.820 0.810 Terminated EPO	0.714 0.710 Terminated EPO	
BIDG	BIDE	BID2	BIEB	BIED	BIDL	BIDK	BIDI	AK9Q	AC4T	ALBI	ALIA9	ALIAE	AK9I	AC4Q	AC4R	AK9V	ALIAJ	AVIL	AUAN	
23489PAD00009	23489PAD00060	23489PAD00064	23489PAD00065	23489PAD00066	23489PAD00065	23489PAD00065	23489PAD00061	23489PAD00063	23489PAD00064	23489PAD00016	23489PAD00022	23489PAD00030	23489PAD00031	23489PAD00041	23489PAD00042	23489PAD00052	23489PAD00053	23489PAD00003	23489PAD00004	
No	No	No	No	No	No	No	No	No	No	No	No	No	No	No	No	No	No	No	No	No
0.00%	0.00%	0.00%	0.00%	0.00%	0.00%	0.00%	0.00%	0.00%	0.00%	0.00%	0.00%	0.00%	0.00%	0.00%	0.00%	0.00%	0.00%	0.00%	0.00%	0.00%
0.21%	0.21%	0.21%	0.21%	0.21%	0.21%	0.21%	0.21%	0.21%	0.21%	0.21%	0.21%	0.21%	0.21%	0.21%	0.21%	0.21%	0.21%	0.21%	0.21%	0.21%
1/1/2019	1/1/2019	1/1/2019	1/1/2019	1/1/2019	1/1/2019	1/1/2019	1/1/2019	1/1/2019	1/1/2019	1/1/2019	1/1/2019	1/1/2019	1/1/2019	1/1/2019	1/1/2019	1/1/2019	1/1/2019	1/1/2019	1/1/2019	1/1/2019
2.00%	0.00%	0.00%	0.00%	0.00%	0.00%	1.10%	-2.70%	0.00%	0.00%	0.00%	0.00%	0.00%	0.00%	0.00%	0.00%	0.00%	0.00%	0.00%	0.00%	0.00%
7.00%	0.00%	0.00%	0.00%	0.00%	0.00%	8.40%	0.20%	0.00%	0.00%	0.00%	0.00%	0.00%	0.00%	0.00%	0.00%	0.00%	0.00%	0.00%	0.00%	0.00%
#DIV/0!	#DIV/0!	#DIV/0!	#DIV/0!	#DIV/0!	#DIV/0!	16.37%	#DIV/0!	#DIV/0!	-100.00%	-100.00%	-100.00%	-100.00%	-100.00%	-100.00%	-100.00%	-100.00%	-100.00%	-100.00%	-100.00%	-100.00%
10.88%																				0.00%

23489PAD00009	23489PAD00060	23489PAD00064	23489PAD00065	23489PAD00066	23489PAD00065	23489PAD00065	23489PAD00061	23489PAD00063	23489PAD00064	23489PAD00016	23489PAD00022	23489PAD00030	23489PAD00031	23489PAD00041	23489PAD00042	23489PAD00052	23489PAD00053	23489PAD00003	23489PAD00004	
\$2.62	\$0.00	\$0.00	\$0.00	\$0.00	\$0.00	\$0.52	\$1.45	\$0.00	\$0.00	\$0.00	\$0.00	\$0.00	\$0.00	\$0.00	\$0.00	\$0.00	\$0.00	\$0.00	\$0.00	\$0.00
\$1.99	\$0.00	\$0.00	\$0.00	\$0.00	\$0.00	\$0.75	\$1.89	\$0.00	\$0.00	\$0.00	\$0.00	\$0.00	\$0.00	\$0.00	\$0.00	\$0.00	\$0.00	\$0.00	\$0.00	\$0.00
\$0.84	\$0.00	\$0.00	\$0.00	\$0.00	\$0.46	\$1.21	\$0.00	\$0.00	\$0.00	\$0.00	\$0.00	\$0.00	\$0.00	\$0.00	\$0.00	\$0.00	\$0.00	\$0.00	\$0.00	\$0.00
\$0.03	\$0.00	\$0.00	\$0.00	\$0.00	\$0.01	\$0.03	\$0.00	\$0.00	\$0.00	\$0.00	\$0.00	\$0.00	\$0.00	\$0.00	\$0.00	\$0.00	\$0.00	\$0.00	\$0.00	\$0.00
\$0.18	\$0.00	\$0.00	\$0.00	\$0.00	\$0.08	\$0.21	\$0.00	\$0.00	\$0.00	\$0.00	\$0.00	\$0.00	\$0.00	\$0.00	\$0.00	\$0.00	\$0.00	\$0.00	\$0.00	\$0.00
\$0.84	\$0.00	\$0.00	\$0.00	\$0.00	\$0.46	\$1.21	\$0.00	\$0.00	\$0.00	\$0.00	\$0.00	\$0.00	\$0.00	\$0.00	\$0.00	\$0.00	\$0.00	\$0.00	\$0.00	\$0.00
\$0.19	\$0.00	\$0.00	\$0.00	\$0.00	\$0.09	\$0.23	\$0.00	\$0.00	\$0.00	\$0.00	\$0.00	\$0.00	\$0.00	\$0.00	\$0.00	\$0.00	\$0.00	\$0.00	\$0.00	\$0.00
\$0.14	\$0.00	\$0.00	\$0.00	\$0.00	\$0.07	\$0.19	\$0.00	\$0.00	\$0.00	\$0.00	\$0.00	\$0.00	\$0.00	\$0.00	\$0.00	\$0.00	\$0.00	\$0.00	\$0.00	\$0.00
\$7.87	\$0.00	\$0.00	\$0.00	\$0.00	\$3.69	\$9.31	\$0.00	\$0.00	\$0.00	\$0.00	\$0.00	\$0.00	\$0.00	\$0.00	\$0.00	\$0.00	\$0.00	\$0.00	\$0.00	\$0.00
\$0.00	\$0.00	\$0.00	\$0.00	\$0.00	\$0.00	\$0.00	\$0.00	\$0.00	\$0.00	\$0.00	\$0.00	\$0.00	\$0.00	\$0.00	\$0.00	\$0.00	\$0.00	\$0.00	\$0.00	\$0.00
\$893.25	\$0.00	\$0.00	\$0.00	\$0.00	\$335.04	\$344.96	\$0.00	\$0.00	\$0.00	\$0.00	\$0.00	\$0.00	\$0.00	\$0.00	\$0.00	\$0.00	\$0.00	\$0.00	\$0.00	\$0.00
1,327	1,327	1,327	1,327	1,327	493	493	0	0	0	0	0	0	0	0	0	0	0	0	0	0

23489PAD00009	23489PAD00060	23489PAD00064	23489PAD00065	23489PAD00066	23489PAD00065	23489PAD00065	23489PAD00061	23489PAD00063	23489PAD00064	23489PAD00016	23489PAD00022	23489PAD00030	23489PAD00031	23489PAD00041	23489PAD00042	23489PAD00052	23489PAD00053	23489PAD00003	23489PAD00004
\$0.00	\$0.00	\$0.00	\$0.00	\$0.00	\$393.80	\$0.00	\$0.00	\$395.65	\$447.85	\$430.09	\$529.14	\$349.91	\$349.45	\$394.57	\$360.30	\$394.24	\$393.21	\$393.21	\$816.24
0	0	0	0	0	4,443	0	0	4,443	0	1,484	2,504	2,546	2,546	211	441	468	468	0	0
\$0	\$0	\$0	\$0	\$0	\$1,291,092	\$0	\$0	\$1,176,793	\$0	\$613,020	\$1,143,587	\$993,038	\$816,507	\$46,878	\$60,261	\$281,666	\$204,352	\$0	\$0
100.00%	100.00%	100.00%	100.00%	100.00%	99.06%	100.00%	100.00%	100.00%	100.00%	100.00%	100.00%	100.00%	100.00%	100.00%	100.00%	100.00%	100.00%	100.00%	100.00%
0.00%	0.00%	0.00%	0.00%	0.00%	0.00%	0.00%	0.00%	0.00%	0.00%	0.00%	0.00%	0.00%	0.00%	0.00%	0.00%	0.00%	0.00%	0.00%	0.00%
0.00%	0.00%	0.00%	0.00%	0.00%	0.94%	0.00%	0.00%	0.00%	0.00%	0.00%	0.00%	0.00%	0.00%	0.00%	0.00%	0.00%	0.00%	0.00%	0.00%
\$0	\$0	\$0	\$0	\$0	\$1,165,938	\$0	\$0	\$1,136,577	\$0	\$476,493	\$993,217	\$763,172	\$816,492	\$11,000	\$34,646	\$209,312	\$98,792	\$0	\$0
100.00%	100.00%	100.00%	100.00%	100.00%	99.06%	100.00%	100.00%	100.00%	100.00%	100.00%	100.00%	100.00%	100.00%	100.00%	100.00%	100.00%	100.00%	100.00%	100.00%
0.00%	0.00%	0.00%	0.00%	0.00%	0.00%	0.00%	0.00%	0.00%	0.00%	0.00%	0.00%	0.00%	0.00%	0.00%	0.00%	0.00%	0.00%	0.00%	0.00%
0.00%	0.00%	0.00%	0.00%	0.00%	0.94%	0.00%	0.00%	0.00%	0.00%	0.00%	0.00%	0.00%	0.00%	0.00%	0.00%	0.00%	0.00%	0.00%	0.00%
\$0	\$0	\$0	\$0	\$0	\$303,410	\$0	\$0	\$522,712	\$0	\$116,676	\$93,627	\$260,453	\$227,287	\$10,092	\$11,777	\$58,946	\$42,494	\$0	\$0
\$0	\$0	\$0	\$0	\$0	\$0	\$0	\$0	\$0	\$0	\$0	\$0	\$0	\$0	\$0	\$0	\$0	\$0	\$0	\$0
#DIV/0!	#DIV/0!	#DIV/0!	#DIV/0!	#DIV/0!	0.00%	#DIV/0!	#DIV/0!	0.00%	#DIV/0!	0.00%	0.00%	0.00%	0.00%	0.00%	0.00%	0.00%	0.00%	#DIV/0!	#DIV/0!
\$0	\$0	\$0	\$0	\$0	\$852,508	\$0	\$0	\$614,265	\$0	\$360,147	\$85,190	\$479,719	\$586,205	\$4,968	\$22,869	\$150,407	\$46,298	\$0	\$0
\$0.00	\$0.00	\$0.00	\$0.00	\$0.00	\$0.00	\$0.00	\$0.00	\$0.00	\$0.00	\$0.00	\$0.00	\$0.00	\$0.00	\$0.00	\$0.00	\$0.00	\$0.00	\$0.00	\$0.00
\$0.00	\$0.00	\$0.00	\$0.00	\$0.00	\$74,215.37	\$0.00	\$0.00	\$90,638.19	\$0.00	\$35,238.02	\$65,736.41	\$53,517.36	\$47,049.91	\$2,694.58	\$3,463.96	\$16,190.88	\$11,746.70	\$0.00	\$0.00
#DIV/0!	#DIV/0!	#DIV/0!	#DIV/0!	#DIV/0!	\$191.70	#DIV/0!	#DIV/0!	\$123.69	#DIV/0!	\$260.22	\$342.49	\$188.42	\$246.10	\$41.06	\$162.19	\$220.21	\$96.25	#DIV/0!	#DIV/0!
#DIV/0!	#DIV/0!	#DIV/0!	#DIV/0!	#DIV/0!	\$259.93	#DIV/0!	#DIV/0!	\$228.95	#DIV/0!	\$344.53	\$379.88	\$290.72	\$341.52	\$124.46	\$245.72	\$306.52	\$184.60	#DIV/0!	#DIV/0!
#DIV/0!	#DIV/0!	#DIV/0!	#DIV/0!	#DIV/0!	\$257.45	#DIV/0!	#DIV/0!	\$228.95	#DIV/0!	\$344.53	\$379.88	\$290.72	\$341.52	\$124.46	\$245.72	\$306.52	\$184.60	#DIV/0!	#DIV/0!

23489PAD00009	23489PAD00060	23489PAD00064	23489PAD00065	23489PAD00066	23489PAD00065	23489PAD00065	23489PAD00061	23489PAD00063	23489PAD00064	23489PAD00016	23489PAD00022	23489PAD00030	23489PAD00031	23489PAD00041	23489PAD00042	23489PAD00052	23489PAD00053	23489PAD00003	23489PAD00004
\$601.49	\$448.09	\$394.73	\$411.70	\$395.70	\$161.50	\$161.50	\$172.47	\$0.00	\$0.00	\$0.00	\$0.00	\$0.00	\$0.00	\$0.00	\$0.00	\$0.00	\$0.00	\$0.00	\$0.00
1,327	1,327	1,327	1,327	1,327	493	493	493	0	0	0	0	0	0	0	0	0	0	0	0
\$535,428	\$594,615	\$519,829	\$546,325	\$523,105	\$1,529,006	\$173,181	\$183,979	\$0.00	\$0.00	\$0.00	\$0.00	\$0.00	\$0.00	\$0.00	\$0.00	\$0.00	\$0.00	\$0.00	\$0.00
98.41%	98.41%	98.41%	98.41%	98.41%	98.41%	98.41%	98.41%	100.00%	100.00%	100.00%	100.00%	100.00%	100.00%	100.00%	100.00%	100.00%	100.00%	100.00%	100.00%
0.00%	0.00%	0.00%	0.00%	0.00%	0.00%	0.00%	0.00%	0.00%	0.00%	0.00%	0.00%	0.00%	0.00%	0.00%	0.00%	0.00%	0.00%	0.00%	0.00%
1.59%	1.59%	1.59%	1.59%	1.59%	1.59%	1.59%	1.59%	0.00%	0.00%	0.00%	0.00%	0.00%	0.00%	0.00%	0.00%	0.00%	0.00%	0.00%	0.00%
\$645,245	\$645,245	\$645,245	\$645,245	\$645,245	\$1,947,223	\$231,963	\$231,963	\$0.00	\$0.00	\$0.00	\$0.00	\$0.00	\$0.00	\$0.00	\$0.00	\$0.00	\$0.00	\$0.00	\$0.00
98.41%	98.41%	98.41%	98.41%	98.41%	98.41%	98.41%	98.41%	100.00%	100.00%	100.00%	100								

UnitedHealthcare Insurance Company

Pennsylvania Small Group

2019 Non-Grandfathered Employer Rates

(1) Scope and Range of the Rate Increase

The requested rate change for small group health benefit plans sold in the state of Pennsylvania will be effective January 1, 2019 and impacts 30,190 covered lives. The rate change experienced by members will vary depending on plan selection and geographic area. Additional premium changes may occur upon renewal due to changes in member age, changes in plan selection, and changes in geographic location.

(2) Financial Experience of the Product

The benefit care ratio for these products during the 2017 calendar year is 82.5%. This ratio is the portion of premium that is needed to pay medical claims. The complement of the benefit care ratio is the portion of premium needed for taxes and fees, administrative expenses, and margin.

(3) Changes in Medical Service Costs

There are many different healthcare cost trends that contribute to increases in the overall U.S. healthcare spending each year. These trend factors affect health insurance premiums, which can mean a premium rate increase to cover costs. Some of the key healthcare cost trends that have affected this year's rate actions include:

- Increasing cost of medical services: Annual increases in reimbursement rates to healthcare providers, such as hospitals, doctors, and pharmaceutical companies.
- Increased utilization: The number of office visits and other services continues to grow. In addition, total healthcare spending will vary by the intensity of care and use of different types of health services. The price of care can be affected by the use of expensive procedures such as surgery versus simply monitoring or providing medications.
- Higher costs from deductible leveraging: Healthcare costs continue to rise every year. If deductibles and copayments remain the same, a higher percentage of healthcare costs need to be covered by health insurance premiums each year.
- Cost shifting from the public to the private sector: Reimbursements from the Centers for Medicare and Medicaid Services (CMS) to hospitals do not generally cover the cost of providing care to these patients. Hospitals typically make up this reimbursement shortfall by charging private health plans more.
- Impact of new technology: Improvements to medical technology and clinical practice often result in the use of more expensive services, leading to increased healthcare spending and utilization.

(4) Changes in Benefits

Changes in covered benefits impact costs and therefore affect premium changes. Benefit plans are typically changed for one of three reasons: to comply with the requirements of the Affordable Care Act or state law, to respond to consumer feedback, or to address a particular medical cost issue to provide greater long-term affordability of the product.

(5) Administrative Costs and Anticipated Margins

UnitedHealthcare Insurance Company works to directly control administrative expenses by adopting better processes and technology and developing programs and innovations that make healthcare more affordable. We have led the marketplace by introducing key innovations that make healthcare services more accessible and affordable for customers, improve the quality and coordination of healthcare services, and help individuals and their physicians make more informed healthcare decisions. Taxes and fees imposed by the State and Federal government are significant factors that impact healthcare spending and have to be included in the administrative costs associated with

the plans. These fees include Affordable Care Act taxes and fees which impact health insurance costs and need to be reflected in premium. Another component of premium is margin, which is set to address expected volatility and risk in the market.

The requested rate change is anticipated to be sufficient to cover the projected benefit and administrative costs for the 2019 plan year.

**Federal Rate Filing Justification Part III
Actuarial Memorandum and Certification**

UnitedHealthcare Insurance Company

NAIC: 79413

FEIN: 36-2739571

State of Pennsylvania Rate Review

Table of Contents

Section 1: Purpose	3
Section 2: General Information.....	4
Section 3: Proposed Rate Changes	4
Section 4: Experience Period Premium and Claims	6
Section 5: Benefit Categories.....	7
Section 6: Projection Factors	8
Section 7: Credibility Manual Rate Development.....	10
Section 8: Credibility of Experience	10
Section 9: Paid-to-Allowed Ratio	10
Section 10: Risk Adjustment and Reinsurance.....	11
Section 11: Non-Benefit Expenses and Profit	12
Section 12: Projected Loss Ratio	13
Section 13: Single Risk Pool.....	13
Section 14: Index Rate	13
Section 15: Market Adjusted Index Rate	14
Section 16: Plan Adjusted Index Rates.....	14
Section 17: Calibration.....	15
Section 18: Consumer Adjusted Premium Rate Development.....	16
Section 19: AV Metal Values	17
Section 20: AV Pricing Values.....	18
Section 21: Membership Projections.....	18
Section 22: Terminated Products.....	18
Section 23: Plan Type.....	18
Section 24: Warning Alerts	18
Section 25: Reliance	19
Section 26: Actuarial Certification	20

Section 1: Purpose

The following is a rate filing prepared by UnitedHealthcare Insurance Company. This filing has been prepared to provide the necessary information required by the Department of Health and Human Services and the state of Pennsylvania. The purpose of this memorandum is to provide information relevant to the Federal Part I Unified Rate Review Template (URRT).

This filing establishes rates intended to be used for non-grandfathered PPACA compliant small group health benefit plans sold off the Small Business Health Options Program in Pennsylvania for the 2019 plan year. A rate increase is being filed at this time. The rates and other information in this submission are based on the current regulations and guidance from HHS. Changes to this filing may be necessary if there are revisions to the regulations or updated guidance from HHS.

This memorandum is intended solely for the information of and use by the Department of Health and Human Services and the Pennsylvania Department of Insurance and Financial Services. It will demonstrate compliance with state and federal laws and regulations related to the development of the index rate and allowable rating factors and is not intended to be used for any other purpose.

The attached document contains confidential, proprietary information and trade secrets. This information is strictly confidential and protected from disclosure by 40 P.S. § 65.2-A. If the prohibition against disclosure by the Department of Insurance and Financial Services is reassessed at a later date, it may not be disclosed to any other state or federal regulatory agencies unless the recipient agrees in writing prior to receipt to maintain the confidentiality of the information.

Section 2: General Information

Company Identifying Information

Company Legal Name: UnitedHealthcare Insurance Company
State: Pennsylvania
HIOS Issuer ID: 23489
Market: Small Business, 1-50
Proposed Effective Date: January 01,2019

Primary Contact Information

Name: [REDACTED]
Telephone Number: [REDACTED]
Email Address: [REDACTED]

Section 3: Proposed Rate Changes

The proposed change in rates for this filing is 10.42% compared to the prior filing. The change in geographic rating factors ranges from -8.41% to 6.42% and is revenue neutral based on the current inforce population. These changes are applied uniformly to all plans within a rating area. The proposed pricing trend is 9.7% annually.

- Changes in medical service costs
 - Increasing Cost of Medical Services – Annual increases in reimbursement rates to health care providers – such as hospitals, doctors and pharmaceutical companies.
 - Increased Utilization – The number of office visits and other services continues to grow. In addition, total health care spending will vary by the intensity of care and/or use of different types of health services. Patients who are sicker generally have a higher intensity of health care utilization. The price of care can be affected by the use of expensive procedures such as surgery vs. simply monitoring or providing medications.
 - Higher Costs from Deductible Leveraging – Health care costs continue to rise every year. If deductibles and copayments remain the same, a greater percentage of health care costs need to be covered by health insurance premiums each year.
 - Cost shifting from the public to the private sector – Reimbursements from the Center for Medicare and Medicaid Services (CMS) to hospitals do not generally cover all of the cost of care. The cost difference is being shifted to private health plans. Hospitals typically make up this difference by charging private health plans more.
 - Impact of New Technology – Improvements to medical technology and clinical practice often result in the use of more expensive services - leading to increased health care spending and utilization.
- Administrative costs and anticipated profit
 - UnitedHealthcare works to directly control administrative expenses by adopting better processes and technology and through the development of programs and innovations that make health care more affordable. We have led the marketplace by introducing key innovations that make health care services more accessible and affordable for customers, improve the quality and coordination of health care services, and help individuals and their physicians make more informed health care decisions.
 - Additionally, UnitedHealthcare indirectly controls medical cost payments by using appropriate payment structures with providers and facilities. UnitedHealthcare’s goal is to control costs, maximize efficiency, and work closely with physicians and providers to obtain the best value and coverage.

-
- State and/or Federal government imposed taxation and fees are additional significant factors that impact health care spending. These fees include ACA taxes and fees which will have increased health insurance costs and need to be reflected in premium.
 - Changes that vary by plan
 - All plan relativity factors have been updated to reflect UnitedHealthcare's most recent pricing model.
 - The impact of any changes to plans that have occurred due to uniform modification are also reflected in the updated plan relativity factors. Please see the "Plan Adjusted Index Rate" section of the memorandum for more detail on these changes.

We refined the medical and pharmacy plan price relativities to reflect the most recent pricing methodology and pricing models. The methodology is based on UnitedHealthcare nationwide experience data, which contains utilization frequencies and unit costs by service category, in addition to claim distributions and adjustment factors for a large number of plan design variables. Benefit design parameters such as deductibles, coinsurance, copays, out-of-pocket maximums, etc. were input for each plan. The expected paid-to-allowed relativities and expected utilization differences due to differences in cost sharing for each plan are then used to develop the plan factors for each benefit plan. All benefit plans are priced consistently with each other, with the rates differing by the estimated value of the benefits and the expected utilization differences due to differences in cost sharing. The utilization differences do not reflect differences due to health status. The net impact of all changes by plan can be found in Worksheet 2, Section I of the Unified Rate Review Template.

Significant factors driving the proposed rate changes are discussed in further detail in Section 6 (*Projection Factors*) and Section 7 (*Credibility Manual Rate Development*) of this memorandum.

Section 4: Experience Period Premium and Claims

Paid Through Date

The experience period is 1/1/2017 through 12/31/2017, with claims paid through 2/28/2018.

Premiums (net of MLR Rebate) in Experience Period

Earned premium for our small group market business in Pennsylvania for 2017 was approximately \$139,078,900. MLR rebate payments are not anticipated in Pennsylvania for the 2017 calendar year, an estimate that was provided by UnitedHealthcare's finance department. Therefore, premium net of MLR rebates and risk adjustment (payment/receivable) is \$145,563,299.

Support for estimate of incurred but not paid claims

Historical claims are categorized both by the month in which they were incurred and the month in which they were adjudicated. For incurral months with sufficient adjudicated claim experience, incurred claims are estimated by applying completion factors derived from the historical claims. Adjustments are made based on specific knowledge of the entity (e.g., catastrophic claims, pended claims, etc.). For incurral months where adjudicated claim experience is not sufficient to rely on completion factors, a PMPM is used to estimate incurred claims. PMPM estimates are based on expected claim seasonality patterns, monthly calendar days and work days, emerging claim trends, and other factors.

The same completion factors are applied to both incurred and allowed claims amounts.

Section 5: Benefit Categories

Claims were assigned to each of the benefit categories based on where services were administered and the types of medical services rendered. The benefit categories were defined by our claims department using standard industry definitions.

Inpatient Hospital

Includes non-capitated facility services for medical, surgical, maternity, mental health and substance abuse, skilled nursing, and other services provided in an inpatient facility setting and billed by the facility.

Outpatient Hospital

Includes non-capitated facility services for surgical, emergency room, laboratory, radiology, therapeutic, observation, and other services provided in an outpatient facility setting and billed by the facility.

Professional

Includes non-capitated primary care, specialist care, therapeutic, the professional component of laboratory and radiology, and other professional services, other than hospital based professionals whose payments are included in facility fees.

Other Medical

Includes non-capitated ambulatory, home health care, durable medical equipment, prosthetics, supplies, vision exams, dental services and other services.

Capitation

Includes all services provided under one or more capitated agreements.

Prescription Drug

Includes drugs dispensed by a pharmacy. This amount is net of rebates received from drug manufacturers.

Section 6: Projection Factors

Changes in the Morbidity of the Population Insured

The total Population Risk Morbidity Adjustment is 0%.

Other Adjustments

The total other adjustments are 5%, it is comprised of the following factors:

Catastrophic Claims Adjustment:

An adjustment was made to account for catastrophic claims experience in the experience period. The claims were adjusted by -0.22% to align with expected catastrophic claim levels in the rating period.

Demographic Creep:

A morbidity adjustment of 0.5% was made for expected claim costs in 2019 compared to the experience period. The adjustment is needed to account for policies being quoted on an "issue-age" basis, where a 12-month rate is developed based on a member's age as of the effective date of the policy. The age factors do not account for aging that occurs during the policy year.

All Other Adjustments:

All other adjustments resulted in an adjustment of 4.75%.

Trend

24 months of trend were applied to our 2017 experience to project it to the 2019 rating period. Our most recent analysis indicates annual trend in the state of Pennsylvania for the 2018 and 2019 calendar years will be 7.95% and 7.95%, respectively. The table below details the components of each trend factor.

Trend Component	2018 (a)	2019 (b)	Annualized for URRT Wksh1 (c) = $((1+a)*(1+b))-1$
Unit Cost	4.30%	4.30%	4.30%
Utilization	3.50%	3.50%	3.50%
Total	7.95%	7.95%	7.95%

UnitedHealthcare develops forward-looking medical expense estimates based on a number of considerations. In general, recent/emerging claims experience is reviewed at the market level for several broad medical expense categories (inpatient, professional, pharmacy, etc.), with utilization, unit cost, and benefit leveraging identified for each category. Future trends are developed based on a projection of each component.

Utilization rates by category are measured and projected. Forward looking utilization levels are developed based on emerging market level data, supplemented by regional and/or national level utilization data. Macro-economic data is often used to develop assumptions regarding directional changes in national health care consumption rates. UnitedHealthcare uses same store analysis to reflect utilization.

Market-level unit cost projections are developed based on evaluations of current and anticipated provider contract economics, as well as consideration to both current and expected changes in non-contracted provider cost exposure. Unit cost projections also consider the estimated cost impact of new technologies, service availability/mandates, or other factors that might influence the mix of procedures. Unit cost is based on our contractual changes with providers.

In addition, market-level healthcare affordability activities that are expected to impact forward-looking medical costs are recognized. Depending on the nature of individual initiatives, the impact may be recognized in one or more of the component cost items discussed above. Only incremental activities are recognized for this purpose in the expected trend impact for any particular period.

Section 7: Credibility Manual Rate Development

Source and Appropriateness of Data Used

- The credibility manual was created using PA small group ACA experience.

Adjustments Made to the Data

Adjustments similar to the ones described in Section 6 were applied to the experience of the credibility manual to project it to the projection period. In addition, the credibility manual was adjusted to reflect the average age, geography, plan design and morbidity of the adjusted experience period claims.

An adjustment to the credibility manual was made to account for catastrophic claims experience in the experience period.

Inclusion of Capitation Payments

Capitation payments are included in both the experience and projections.

Section 8: Credibility of Experience

We believe that the small group ACA experience used for developing the credibility manual for this product to be fully credible. A specific credibility formula was not used for this determination, but rather professional actuarial judgment. As ASOP 25, section 3.4 states: "Professional Judgment - The actuary should use professional judgment when selecting, developing, or using a credibility procedure. The use of credibility procedures is not always a precise mathematical process."

Section 9: Paid-to-Allowed Ratio

Paid-to-allowed ratios were developed for each plan using the proprietary UnitedHealthcare pricing model. This model uses nationwide UnitedHealthcare experience, which is fully credible. Claim data is projected to the pricing period based on national projections of utilization and unit costs. These projections are done at the service category level (inpatient, outpatient, etc.). Benefit design parameters such as deductibles, copays, and coinsurance rates are applied to the claim distributions of the matching service category. Cost sharing is applied, and the values of each service category are summed to determine an overall benefit value, or paid-to-allowed ratio. In order to preserve consistency, the same claim experience and projection assumptions are applied to all plan relativity calculations.

The average paid-to-allowed ratio is based on the paid-to-allowed ratios developed for each plan using the model discussed above and weighting them by the projected membership by plan. The member distribution is discussed under Section 21 (*Membership Projections*) of this memorandum.

Section 10: Risk Adjustment and Reinsurance

Experience Period Risk Adjustment and Reinsurance Adjustments (PMPMs)

Risk Adjustments for the experience period are not known at this time.

Our 2017 risk adjustment transfer PMPM is estimated using data provided to UnitedHealthcare as a result of our participation in a multi-state study done by a large, independent actuarial consulting firm. Based on the results of that study, we expect that risk level of the membership insured by UnitedHealthcare Insurance Company to be lower than the market. This results in an approximate adjustment of -\$18.51 PMPM.

Since this is a small group filing and the state of Pennsylvania chose not to combine its individual and small group markets, reinsurance recoveries are not applicable to this rate filing. As such, no adjustments were made to the experience.

Projected Risk Adjustments Net of Risk Adjustment User Fees

UnitedHealthcare Insurance Company anticipates paying an average of \$12.86 PMPM for risk adjustment transfers in the state of Pennsylvania for the 2019 plan year. We are assuming the risk level of our business relative to that of our competitors for the 2019 plan year will be similar to what it was in the 2017 plan year. Since risk adjustment transfer payments are a function of the market level premium, our 2019 risk adjustment transfer PMPM amount is calculated by adjusting our estimated 2017 risk adjustment transfer PMPM amount for the projected market level trend, changes in reinsurance fees and recoveries, and other adjustments based on the overall financial performance of the market. The HHS Notice of Benefit and Payment Parameters for 2019 specifies a risk adjustment user fee of \$0.15 PMPM.

The projected risk adjustment transfers net of risk adjustment user fees are therefore \$-13.01 PMPM.

Projected ACA Reinsurance Recoveries Net of Reinsurance Premium

The reinsurance program ended in 2016. As such, reinsurance premiums were not included in the 2019 rate development.

Section 11: Non-Benefit Expenses and Profit

Administrative Expense Load

The administrative expense load is a long-term estimate of administrative expenses, including selling expenses and general administrative expenses. This load is consistent across most products and plans. However, a small number of plans may have different expense loads due to unique features of those plans. These assumptions are based on the general ledger actual results (GAAP) for 2017 with known adjustments. Known adjustments include, but are not limited to, pay increases/raises for employees and administrative expenses as a result of Healthcare Reform and compliance requirements. The administrative expense allocation methodology used in pricing is appropriate because it is consistent with how UnitedHealthcare runs its business and how it allocates administrative costs for Statutory Filings and the Healthcare Reform Exhibits.

Profit and Risk Margin

The profit and risk margin is shown in Worksheet 1, Section III of the URRT. This target does not vary by product or plan.

The profit and risk margin is derived from the difference between the target loss ratio and the administrative expenses, taxes and fees.

The profit and risk margin results in an anticipated MLR that is above the minimum requirements as described in the Projected Loss Ratio section.

Taxes and Fees

Taxes and fees are expected to be 2.35% and include premium tax and federal income tax. The following is a breakdown of the taxes and fees.

Premium Taxes and Fees Allocation	Estimated % of Premium
Federal / State Income Tax on Profit & Risk Load	0.53%
Premium Tax	1.73%
ACA Taxes: Insurer Fee	0.00%
ACA Taxes: Reinsurance Fee	0.00%
ACA Taxes: PCORI Fee	0.00%
ACA Taxes: Risk Adjustment User Fee	0.00%
ACA Taxes: Exchange User Fee	0.00%
All Other Taxes & Fees	0.09%
Total	2.35%

Section 12: Projected Loss Ratio

The projected loss ratio using the federally prescribed MLR methodology for calendar year 2019 is 86.5%. UnitedHealthcare Insurance Company agrees to comply with the rebate requirements of 45 CFR Part 158 should the actual market MLR fall below the 80.0% requirement.

Section 13: Single Risk Pool

The single risk pool reflects all covered lives for every small group non-grandfathered product and plan combination for UnitedHealthcare Insurance Company in the state of Pennsylvania. It is established in accordance with the requirements of 45 CFR §156.80(d).

Section 14: Index Rate

The Index Rate for the experience period is approximately 98.41% of allowed claims due to benefits in excess of EHBs. The reported percentage amount is based on experience data. The index rate of the experience period has been reported accordingly, rounded to the nearest whole dollar value as required by the URRT. The Index Rate in the projection period represents 98.41% of allowed claims due to the benefits in excess of EHBs.

Small Group Trend Adjustment

We are proposing premium rates that trend by quarter. The trend assumption only includes unit cost and utilization trend as this calculation is on an allowed basis.

	Q1	Q2	Q3	Q4	Average
CY 2019 Index Rate	\$ 503.15	\$ 503.15	\$ 503.15	\$ 503.15	\$ 503.15
Average Quarterly Trend	1.000	1.030	1.061	1.093	1.046
Quarterly Index Rate	\$ 503.15	\$ 518.26	\$ 533.83	\$ 549.86	\$ 526.21
Member Months	117,178	47,969	56,247	112,189	333,583

Section 15: Market Adjusted Index Rate

The market adjusted index rate includes market-wide adjustments for the risk adjustment program and exchange user fees. Please refer to Section 10 (*Risk Adjustment*) and Section 11 (*Non-Benefit Expenses and Profit*) of this memorandum for a brief description of each of these items. Incurred values were grossed up by the average paid-to-allowed ratio to reflect an allowed basis.

Index Rate	Net Risk Adjustment (allowed basis)	Exchange Fee Adjustment (allowed basis)	Market Adjusted Index Rate
\$526.21	\$15.85	\$0.00	\$542.05

Section 16: Plan Adjusted Index Rates

The development of the projected index rate and all rating factors is in compliance with all applicable federal statutes and regulations (45 CFR 156.80 and 147.102)

Actuarial Value and Cost Sharing Adjustment

UnitedHealthcare has a proprietary pricing model that was used in developing the actuarial value and cost sharing adjustment for each plan. The model calculates plan relativity factors for medical and pharmacy benefits. Also included under the actuarial value and cost sharing adjustment are adjustments for leveraging and the difference between the average plan relativity factor and the projected paid to allowed ratio.

UnitedHealthcare Insurance Company does not utilize Induced Demand factors in our rate development. Instead, our plan-specific pricing factors are based on an analysis of UnitedHealthcare Insurance Company's nationwide block of Small Group health insurance, which reflects over 10 million member months of experience. Our approach complies with the prohibition of rating for morbidity differences by normalizing out the cost differences attributable to morbidity as measured by HHS's risk adjustment mechanism.

Historical UnitedHealthcare experience was used to develop the actuarial value and cost sharing adjustment.

Provider network, delivery system and utilization management adjustment

Any adjustments for these items are included in the plan relativity factors.

Benefits in Addition to EHBs

The Index Rate for the experience period is approximately 98.41% of allowed claims due to benefits in excess of EHBs. The reported percentage amount is based on experience data. The index rate of the experience period has been reported accordingly, rounded to the nearest whole dollar value as required by the URRT. The Index Rate in the projection period represents 98.41% of allowed claims due to the benefits in excess of EHBs.

Distribution and Administrative Costs

Distribution and administrative costs include premium tax, PCORI fees, SG&A, quality improvements, federal income tax, and after-tax income. These items were previously discussed in Section 11 (*Non-Benefit Expenses and Profit*) of this memorandum. Risk adjustment transfers and user fees and exchange fees are excluded because they are accounted for in the market adjusted index rate.

Section 17: Calibration

Plan Adjusted Index Rates need to be calibrated to apply the allowable rating factors of age and geography in order to calculate the Consumer Adjusted Premium Rates. Calibration factors are applied uniformly to all plans.

Age Calibration

The calculated age curve calibration is 1.4257, which equals the average age factor of the expected member distribution by age. This corresponds with an approximate age of 44 years. The age factors used in this calculation are the HHS-specified age curve.

Geographic Calibration

The geographic factor calibration is 0.851, which equals the expected average area factor. A table of the geographic rating factors is below.

Rating Area	Area Factor
1	0.772
2	0.780
3	0.919
4	0.809
5	0.795
6	0.924
7	0.946
8	0.902
9	0.894

Geographic rating factors are reviewed periodically versus UnitedHealthcare claims data that reflects unit cost differences by county. Such a review was conducted as part of our January 1, 2019 rate development.

Our analysis did not indicate that there were credible, material differences indicated by the comparison of currently approved area factors and the UHC data reflecting unit cost differences.

Population morbidity by area was not considered when determining geographic area factors.

Calibrating the plan adjusted index rate to the age curve and geographic distribution results in the calibrated premium rate for each plan. The calibrated premium rate represents the preliminary premium rate charged to an individual before applying the consumer specific rating adjustments for age and area.

Tobacco Calibration

Tobacco factors are not used in the rating of these products, and no calibration is needed.

Section 18: Consumer Adjusted Premium Rate Development

The consumer adjusted premium rate is the final premium rate that is charged to an individual. It is developed by calibrating the plan adjusted index rate by the average age and geographic rating factors, and applying the consumer specific age and geographic rating factors. The calculation is provided below.

Plan Adjusted Index Rate

/ Age Calibration Factor

/ Geographic Calibration Factor

* Consumer Specific Age Rating Factor

* Consumer Specific Geographic Rating Factor

* Small Group Trend Adjustment

=Consumer Adjusted Premium Rate

Small Group Trend Adjustment

Since this is a small group filing that includes rates with scheduled trend increases by quarter, the Index Rate, Market Adjusted Index Rate and Plan Adjusted Index Rate reflect the member weighted average premium over the calendar year. As such, the Consumer Adjusted Premium Rate needs to include a trend adjustment specific to the quarter for which the rates are being calculated. The trend factors used to develop the consumer adjusted premium rates are shown below.

	Quarterly Trend (a)	Average Trend (b)	Trend Adjustment (a) / (b)
Q1	1.015	1.061	0.957
Q2	1.045	1.061	0.985
Q3	1.077	1.061	1.014
Q4	1.109	1.061	1.045

Section 19: AV Metal Values

The AV calculator used to calculate the AV metal values is based on a prescribed methodology and, therefore, does not necessarily reflect a reasonable estimate of the portion of allowed costs covered by the associated plan. Please refer to Section 9 (*Paid-to-Allowed Ratio*) of this memorandum for further detail regarding our estimate of the portion of allowed costs covered by each plan.

Some plans within this portfolio have cost sharing features that differ between individual and family coverage (i.e., when two or more people are covered by the plan). For all plans, consistent with the Actuarial Value Calculator inputs, we have used only the cost sharing provisions applicable for individuals in the actuarial value calculation.

The AV calculator was used to determine the AV metal values shown in Worksheet 2 of the Part I Unified Rate Review Template for all plans. Some of our plan designs are not directly compatible with the AV calculator. The values were developed in accordance with generally accepted actuarial principles and methodologies. Additional details are provided below to describe the types of adjustments that were made for plan designs that are not directly compatible with the AV calculator.

Copays Paid in Conjunction with Coinsurance

Some of our plan designs include copays that are paid in conjunction with coinsurance in the coinsurance range. This benefit design is not directly compatible with the AV calculator, so the alternate methodology described in 45 CFR 156.135(b)(2) was used for the AV calculation. In order to modify the AV calculator input for a copay paid in conjunction with coinsurance, the following formula was used to estimate the insurer's cost share.

$$\text{Effective Insurer Coinsurance Rate} = (1 - \text{Member Copay}/\text{Average Unit Cost}) * (1 - \text{Member Coinsurance Rate})$$

The benefit was then marked as "Subject to Deductible" and "Subject to Coinsurance" with a "Coinsurance, if different" equal to the effective insurer coinsurance rate as calculated above. The copay was entered in the "Copay if separate" column.

The average unit cost was calculated based on the claims data included within the AV calculator continuance tables for each metal level. For example, if the plan was expected to fall within a Silver Metal Tier, the average unit cost was calculated from the Silver continuance tables. All enrollees within a continuance table whose claims exceeded \$1,500 were included in the calculation of the average unit cost for each benefit type.

Benefits that Vary Based on Place of Service

For some types of services, our plan designs include different benefit levels based on the place of service (i.e. physician's office, free standing facility, or outpatient hospital facility). To incorporate this differentiation in benefits, the Tiered Network Option was selected within the AV calculator, and utilization was assigned to each tier based on historical experience of affiliated carriers.

Physician Tiering

Select plan designs include lower cost sharing when members utilize providers we designate as meeting cost and efficiency standards. The tiered network functionality of the AV calculator was utilized to account for the cost sharing differences. The utilization of providers was based on a UnitedHealthcare study of differences in cost sharing and their effectiveness at driving utilization patterns.

Per Occurrence Copays

Select plan designs have per occurrence copays where a copay is paid before coinsurance is applied between the deductible and maximum out of pocket. These copays accumulate to the maximum out of pocket. To reflect this type of benefit an effective insurer coinsurance rate was calculated based on the average unit cost of the service and member coinsurance rate. The calculation is as follows:

$$\text{Effective Insurer Coinsurance Rate} = (1 - \text{Member Copay}/\text{Average Unit Cost}) * (1 - \text{Member Coinsurance Rate})$$

Some of the copays only apply to portions of the benefit categories that the AV calculator defines. For example, the Inpatient Hospital Services includes both physician and facility charges. To the extent the plan design per occurrence copay only applies to a portion of the services, the tiered Network functionality was utilized. The mix of services within the AV calculator benefit categories was based on historical experience.

The average unit cost was calculated based on the claims data included within the AV calculator continuance tables for each metal level where available.

Section 20: AV Pricing Values

The AV pricing values represent the cumulative effect of adjustments made by the issuer to move from the market adjusted index rate to the plan adjusted index rate. Each of the allowable modifiers to move from the market adjusted index rate to the plan adjusted index rate was previously discussed in Section 16 (*Plan Adjusted Index Rates*) of this memorandum.

Section 21: Membership Projections

The 2019 plan year membership projection was developed utilizing the experience period plan level membership distribution along with sales and persistency targets. Member distribution by plan was then based on current enrollment, taking into consideration changes in the portfolio of plans to be offered in 2019. Strictly for purposes of the URRT, we have projected membership by plan.

Section 22: Terminated Products

There are no products being terminated in this rate filing.

Terminated plans will be mapped to another plan in the projection period for purposes of completing the URRT. It should be noted that this mapping is preliminary and may deviate based on business decisions and practices at a future date.

Section 23: Plan Type

A plan type of EPO & PPO has been selected, which describes the plans exactly.

Section 24: Warning Alerts

There are no warning alerts on Worksheet 2 of the URRT.

Section 25: Reliance

Due to responsibility allocation, I have relied upon other individuals within the UnitedHealthcare organization to provide certain assumptions. Although I have performed a limited review of the information and have not found it unreasonable or inconsistent, I have not reviewed it in enough detail to fully judge the reasonableness of the information due to the substantial amount of additional time required. I have therefore relied upon the expertise of those individuals who have developed the assumptions, and am providing the information required by Actuarial Standard of Practice 41, section 4.3. A list of reliances is included below.

UnitedHealthcare Finance Department

- Projected SG&A Assumption
- Total Projected Membership

UnitedHealthcare National Pricing Team

- Plan Relativity Modeling

UnitedHealthcare Healthcare Economics Department

- Projected Trend
- Estimates of Incurred but not Paid Claims
- ACO/Premium Designated Provider
- Cost Savings Estimates
- Plan Relativity Modeling

Section 26: Actuarial Certification

I, , am an Associate Director Actuarial Services for UnitedHealthcare, and a member of the American Academy of Actuaries. I meet the Academy's qualification standards for rendering statements of actuarial opinion with respect to the filing of rates for health insurance products.

To the best of my knowledge and judgment, I certify that:

- The projected index rate is:
 - In compliance with state and federal statutes and regulations related to the development of the index rate and allowable rating factors (such as 45 CFR 156.80 and 147.102). To comply with the PA DOI regulation, in the development of the index rate I applied a trend that included leveraging.
 - Developed in compliance with the applicable Actuarial Standards of Practice.
 - Reasonable in relation to the benefits provided and population anticipated to be covered.
 - Neither excessive, deficient, nor unfairly discriminatory.
- The index rate and only the allowable modifiers as described in 45 CFR 156.80(d)(1) and 45 CFR 156.80(d)(2) were used to generate plan level rates.
- The percent of total premium that represents essential health benefits included in Worksheet 2, Sections III and IV were calculated in accordance with actuarial standards of practice.
- The geographic rating factors reflect only differences in the costs of delivery and do not include differences for population morbidity by geographic area.
- The AV calculator was used to determine the AV metal values shown in Worksheet 2 of the Part I Unified Rate Review Template for all plans. Some of our plan designs are not directly compatible with the AV calculator. The values were developed in accordance with generally accepted actuarial principles and methodologies. The unique plan design actuarial certification required by 45 CFR Part 156.135 has been separately attached.
- The Part I Unified Rate Review Template does not demonstrate the process used by the issuer to develop their rates. Rather, it represents information required by federal regulation to be provided in support of the review of rate increases, for certification of qualified health plans for federally facilitated exchanges, and for certification that the index rate is developed in accordance with federal regulation and used consistently and only adjusted by the allowable modifiers.

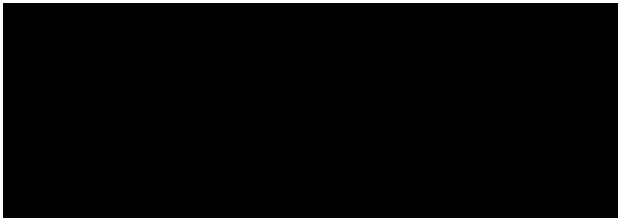

8/02/2018

Date

2-50 Rating Factors

START RATES

Medical Product	Medical Start Rate Jan 1, 2019	Rx Start Rate Jan 1, 2019
PPO, EPO	\$682.85	\$682.85

Age Rating: Member Rating using HHS Proposed Age Factors

Age	Factor	Age	Factor	Age	Factor
0-14	0.765	31	1.159	48	1.635
15	0.833	32	1.183	49	1.706
16	0.859	33	1.198	50	1.786
17	0.885	34	1.214	51	1.865
18	0.913	35	1.222	52	1.952
19	0.941	36	1.230	53	2.040
20	0.970	37	1.238	54	2.135
21	1.000	38	1.246	55	2.230
22	1.000	39	1.262	56	2.333
23	1.000	40	1.278	57	2.437
24	1.000	41	1.302	58	2.548
25	1.004	42	1.325	59	2.603
26	1.024	43	1.357	60	2.714
27	1.048	44	1.397	61	2.810
28	1.087	45	1.444	62	2.873
29	1.119	46	1.500	63	2.952
30	1.135	47	1.563	64 & older	3.000

EFFECTIVE DATE ADJUSTMENTS (TREND) - EPA = regions 556, 557, & 558						
Effective Date	IND Med	PPO Med	EPO Med	IND Rx	PPO Rx	EPO R/x
Jan-19	1.000	1.000	1.000	1.000	1.000	1.000
Feb-19	1.000	1.000	1.000	1.000	1.000	1.000
Mar-19	1.000	1.000	1.000	1.000	1.000	1.000
Apr-19	1.030	1.030	1.030	1.030	1.030	1.030
May-19	1.030	1.030	1.030	1.030	1.030	1.030
Jun-19	1.030	1.030	1.030	1.030	1.030	1.030
Jul-19	1.061	1.061	1.061	1.061	1.061	1.061
Aug-19	1.061	1.061	1.061	1.061	1.061	1.061
Sep-19	1.061	1.061	1.061	1.061	1.061	1.061
Oct-19	1.093	1.093	1.093	1.093	1.093	1.093
Nov-19	1.093	1.093	1.093	1.093	1.093	1.093
Dec-19	1.093	1.093	1.093	1.093	1.093	1.093

EFFECTIVE DATE ADJUSTMENTS (TREND) - WPA = regions 560, 561, & 562						
Effective Date	IND Med	PPO Med	EPO Med	IND Rx	PPO Rx	EPO R/x
Jan-19	1.000	1.000	1.000	1.000	1.000	1.000
Feb-19	1.000	1.000	1.000	1.000	1.000	1.000
Mar-19	1.000	1.000	1.000	1.000	1.000	1.000
Apr-19	1.030	1.030	1.030	1.030	1.030	1.030
May-19	1.030	1.030	1.030	1.030	1.030	1.030
Jun-19	1.030	1.030	1.030	1.030	1.030	1.030
Jul-19	1.061	1.061	1.061	1.061	1.061	1.061
Aug-19	1.061	1.061	1.061	1.061	1.061	1.061
Sep-19	1.061	1.061	1.061	1.061	1.061	1.061
Oct-19	1.093	1.093	1.093	1.093	1.093	1.093
Nov-19	1.093	1.093	1.093	1.093	1.093	1.093
Dec-19	1.093	1.093	1.093	1.093	1.093	1.093

AREA FACTORS		
Rating Area	County	Area Factor
Rating Area 1	Erie	0.7720
Rating Area 1	Crawford	0.7720
Rating Area 1	Mercer	0.7720
Rating Area 1	Venango	0.7720
Rating Area 1	Clarion	0.7720
Rating Area 1	Forest	0.7720
Rating Area 1	Warren	0.7720
Rating Area 1	McKean	0.7720
Rating Area 2	Elk	0.7798
Rating Area 2	Cameron	0.7798
Rating Area 2	Potter	0.7798
Rating Area 3	Tioga	0.9186
Rating Area 3	Clinton	0.9186
Rating Area 3	Lycoming	0.9186
Rating Area 3	Sullivan	0.9186
Rating Area 3	Bradford	0.9186
Rating Area 3	Susquehanna	0.9186
Rating Area 3	Wyoming	0.9186
Rating Area 3	Lackawanna	0.9186
Rating Area 3	Wayne	0.9186
Rating Area 3	Pike	0.9186
Rating Area 3	Monroe	0.9186
Rating Area 3	Carbon	0.9186
Rating Area 3	Luzerne	0.9186
Rating Area 4	Lawrence	0.8087
Rating Area 4	Beaver	0.8087
Rating Area 4	Washington	0.8087
Rating Area 4	Greene	0.8087
Rating Area 4	Butler	0.8087
Rating Area 4	Allegheny	0.8087
Rating Area 4	Westmoreland	0.8087
Rating Area 4	Armstrong	0.8087
Rating Area 4	Indiana	0.8087
Rating Area 4	Fayette	0.8087
Rating Area 5	Jefferson	0.7953
Rating Area 5	Clearfield	0.7953
Rating Area 5	Cambria	0.7953
Rating Area 5	Somerset	0.7953
Rating Area 5	Bedford	0.7953
Rating Area 5	Blair	0.7953
Rating Area 5	Huntingdon	0.7953
Rating Area 6	Centre	0.9238
Rating Area 6	Mifflin	0.9238
Rating Area 6	Union	0.9238
Rating Area 6	Snyder	0.9238
Rating Area 6	Montour	0.9238
Rating Area 6	Northumberland	0.9238
Rating Area 6	Columbia	0.9238
Rating Area 6	Schuylkill	0.9238
Rating Area 6	Lehigh	0.9238
Rating Area 6	Northampton	0.9238
Rating Area 7	Adams	0.9462
Rating Area 7	York	0.9462
Rating Area 7	Lancaster	0.9462
Rating Area 7	Berks	0.9462
Rating Area 8	Chester	0.9020
Rating Area 8	Delaware	0.9020
Rating Area 8	Montgomery	0.9020
Rating Area 8	Bucks	0.9020
Rating Area 8	Philadelphia	0.9020
Rating Area 9	Fulton	0.8943
Rating Area 9	Franklin	0.8943
Rating Area 9	Cumberland	0.8943
Rating Area 9	Perry	0.8943
Rating Area 9	Juniata	0.8943
Rating Area 9	Dauphin	0.8943
Rating Area 9	Lebanon	0.8943

Pennsylvania Small Group - UHIC - 2019 Portfolio

Product	Plan Name		Metal Level	SCID	Act'l Value	In-Network					Out-of-Network				
	Medical	Rx				Deductible		Coins	OOP Maximum		Deductible		OOP Maximum		
						Indiv.	Family		Indiv.	Family	Indiv.	Family	Coins	Indiv.	Family
PPO	BICY	911	Gold	23489PA0010098	81.3%	\$1,000	\$2,000	0%	\$7,900	\$15,800	\$2,000	\$4,000	50%	\$12,500	\$25,000
EPO	BICZ	911	Gold	23489PA0060051	81.3%	\$1,000	\$2,000	0%	\$7,900	\$15,800					
EPO	BIC2	914	Gold	23489PA0060058	79.2%	\$1,000	\$2,000	20%	\$7,900	\$15,800					
PPO	BIC3	914	Gold	23489PA0010107	79.2%	\$1,000	\$2,000	20%	\$7,900	\$15,800	\$5,000	\$10,000	50%	\$15,000	\$30,000
EPO	BIC4	911	Gold	23489PA0060048	79.9%	\$1,400	\$2,800	0%	\$3,000	\$6,000					
PPO	BIC5	911	Gold	23489PA0010089	79.9%	\$1,400	\$2,800	0%	\$3,000	\$6,000	\$6,000	\$12,000	50%	\$12,000	\$24,000
EPO	BIC6	911	Gold	23489PA0060056	81.6%	\$1,500	\$3,000	0%	\$6,700	\$13,400					
PPO	BIC7	911	Gold	23489PA0010105	81.6%	\$1,500	\$3,000	0%	\$6,700	\$13,400	\$6,000	\$12,000	50%	\$12,500	\$25,000
EPO	BIC8	911	Silver	23489PA0060049	69.8%	\$2,500	\$5,000	0%	\$6,700	\$13,400					
PPO	BIC9	911	Silver	23489PA0010090	69.8%	\$2,500	\$5,000	0%	\$6,700	\$13,400	\$6,000	\$12,000	50%	\$12,500	\$25,000
EPO	BIDA	913	Silver	23489PA0060037	71.4%	\$2,750	\$5,500	20%	\$7,900	\$15,800					
PPO	BIDB	913	Silver	23489PA0010032	71.4%	\$2,750	\$5,500	20%	\$7,900	\$15,800	\$6,000	\$12,000	50%	\$15,000	\$30,000
EPO	BIDC	911	Silver	23489PA0060057	70.7%	\$3,000	\$6,000	0%	\$6,700	\$13,400					
PPO	BIDD	911	Silver	23489PA0010106	70.7%	\$3,000	\$6,000	0%	\$6,700	\$13,400	\$6,000	\$12,000	50%	\$12,500	\$25,000
EPO	BIDE	911	Silver	23489PA0060060	68.8%	\$3,500	\$7,000	0%	\$6,700	\$13,400					
PPO	BIDF	911	Silver	23489PA0010109	68.8%	\$3,500	\$7,000	0%	\$6,700	\$13,400	\$7,000	\$14,000	50%	\$15,000	\$30,000
EPO	BIDG	914	Silver	23489PA0060059	71.8%	\$4,450	\$8,900	20%	\$7,900	\$15,800					
PPO	BIDH	914	Silver	23489PA0010108	71.8%	\$4,450	\$8,900	20%	\$7,900	\$15,800	\$10,000	\$20,000	50%	\$20,000	\$40,000
EPO	BIDI	911	Bronze	23489PA0060061	63.6%	\$5,000	\$10,000	0%	\$6,700	\$13,400					
PPO	BIDJ	911	Bronze	23489PA0010110	63.6%	\$5,000	\$10,000	0%	\$6,700	\$13,400	\$10,000	\$20,000	50%	\$20,000	\$40,000
EPO	BIDK	913	Bronze	23489PA0060055	64.4%	\$5,750	\$11,500	20%	\$7,900	\$15,800					
EPO	BIDL	575	Bronze	23489PA0060050	61.3%	\$6,700	\$13,400	0%	\$6,700	\$13,400					
PPO	BIDM	916	Platinum	23489PA0010101	87.3%	\$0	\$0	0%	\$3,000	\$6,000	\$2,500	\$5,000	50%	\$10,000	\$20,000
EPO	BIDN	916	Platinum	23489PA0060054	87.3%	\$0	\$0	0%	\$3,000	\$6,000					
PPO	BIDV	915	Gold	23489PA0010111	78.1%	\$1,000	\$2,000	20%	\$7,900	\$15,800	\$5,000	\$10,000	50%	\$10,000	\$20,000
EPO	BIDW	915	Gold	23489PA0060062	78.1%	\$1,000	\$2,000	20%	\$7,900	\$15,800					
PPO	BIDX	915	Gold	23489PA0010112	76.1%	\$2,000	\$4,000	20%	\$7,900	\$15,800	\$5,000	\$10,000	50%	\$10,000	\$20,000
EPO	BIDY	915	Gold	23489PA0060063	76.1%	\$2,000	\$4,000	20%	\$7,900	\$15,800					
PPO	BIDZ	914	Silver	23489PA0010113	70.5%	\$5,000	\$10,000	25%	\$7,900	\$15,800	\$10,000	\$20,000	50%	\$20,000	\$40,000
EPO	BID2	914	Silver	23489PA0060064	70.5%	\$5,000	\$10,000	25%	\$7,900	\$15,800					
PPO	BID3	911	Gold	23489PA0010013	80.6%	\$1,000	\$2,000	10%	\$7,900	\$15,800	\$2,000	\$4,000	50%	\$15,000	\$30,000
PPO	BID4	912	Gold	23489PA0010007	76.4%	\$1,500	\$3,000	20%	\$6,500	\$13,000	\$2,000	\$4,000	50%	\$15,000	\$30,000
EPO	BID5	912	Gold	23489PA0060010	76.4%	\$1,500	\$3,000	20%	\$6,500	\$13,000					
PPO	BID6	912	Gold	23489PA0010039	79.6%	\$1,500	\$3,000	10%	\$5,000	\$10,000	\$3,000	\$6,000	50%	\$10,000	\$20,000
EPO	BID7	912	Gold	23489PA0060043	79.6%	\$1,500	\$3,000	10%	\$5,000	\$10,000					
PPO	BID8	916	Platinum	23489PA0010021	86.0%	\$250	\$500	0%	\$3,000	\$6,000	\$2,500	\$5,000	50%	\$10,000	\$20,000
EPO	BID9	916	Platinum	23489PA0060024	86.0%	\$250	\$500	0%	\$3,000	\$6,000					
PPO	BIEA	911	Silver	23489PA0010114	71.3%	\$3,500	\$7,000	25%	\$7,900	\$15,800	\$8,000	\$16,000	50%	\$15,000	\$30,000
EPO	BIEB	911	Silver	23489PA0060065	71.3%	\$3,500	\$7,000	25%	\$7,900	\$15,800					
PPO	BIEC	911	Silver	23489PA0010115	68.7%	\$4,500	\$9,000	30%	\$7,900	\$15,800	\$8,000	\$16,000	50%	\$15,000	\$30,000
EPO	BIED	911	Silver	23489PA0060066	68.7%	\$4,500	\$9,000	30%	\$7,900	\$15,800					
EPO	BIEE	911	Gold	23489PA0060005	79.7%	\$500	\$1,000	20%	\$7,900	\$15,800					
EPO	BIEF	917	Platinum	23489PA0060020	89.4%	\$0	\$0	0%	\$2,000	\$4,000					
PPO	BIEG	917	Platinum	23489PA0010017	89.4%	\$0	\$0	0%	\$2,000	\$4,000	\$2,500	\$5,000	50%	\$7,000	\$14,000
PPO	BIEH	911	Gold	23489PA0010001	79.0%	\$1,500	\$3,000	10%	\$3,500	\$7,000	\$2,000	\$4,000	50%	\$6,000	\$12,000
EPO	BIEI	911	Gold	23489PA0060004	79.0%	\$1,500	\$3,000	10%	\$3,500	\$7,000					

Physician		Emergency		Hospital			Medical		Rx						
PCP	SPEC	UC	ER	OP Surgery			Deduct.	Deduct.	Type	Deduct.	Tier 1	Tier 2	Tier 2 Spec.	Tier 3	Tier 3 Spec.
				Free-St.	Hospital	IP									
\$30	\$60	\$30						Emb	Sep		\$10	\$50	\$300	\$100	\$500
\$30	\$60	\$30						Emb	Sep		\$10	\$50	\$300	\$100	\$500
	\$100	\$25						Emb	Sep	\$250	\$5	\$50	\$300	\$100	\$500
	\$100	\$25						Emb	Sep	\$250	\$5	\$50	\$300	\$100	\$500
\$15	\$30	\$15	\$250	\$500	\$500	\$750		NonEmb	Comb		\$10	\$50	\$300	\$100	\$500
\$15	\$30	\$15	\$250	\$500	\$500	\$750		NonEmb	Comb		\$10	\$50	\$300	\$100	\$500
								Ded NonEmb/OOPM	Emb	Comb	\$10	\$50	\$300	\$100	\$500
								Ded NonEmb/OOPM	Emb	Comb	\$10	\$50	\$300	\$100	\$500
\$30	\$50	\$30	\$250	\$500	\$500	\$750		Ded NonEmb/OOPM	Emb	Comb	\$10	\$50	\$300	\$100	\$500
\$30	\$50	\$30	\$250	\$500	\$500	\$750		Ded NonEmb/OOPM	Emb	Comb	\$10	\$50	\$300	\$100	\$500
\$40	\$80	\$40						Emb	Sep		\$10	\$50	\$300	\$100	\$500
\$40	\$80	\$40						Emb	Sep	\$750	\$10	\$50	\$300	\$100	\$500
\$25	\$50	\$25	\$300					Emb	Comb		\$10	\$50	\$300	\$100	\$500
\$25	\$50	\$25	\$300					Emb	Comb		\$10	\$50	\$300	\$100	\$500
\$25	\$50	\$25	\$300					Emb	Comb		\$10	\$50	\$300	\$100	\$500
\$25	\$50	\$25	\$300					Emb	Comb		\$10	\$50	\$300	\$100	\$500
	\$100	\$25						Emb	Sep	\$250	\$5	\$50	\$300	\$100	\$500
	\$100	\$25						Emb	Sep	\$250	\$5	\$50	\$300	\$100	\$500
\$25	\$50	\$25	\$300					Emb	Comb		\$10	\$50	\$300	\$100	\$500
\$25	\$50	\$25	\$300					Emb	Comb		\$10	\$50	\$300	\$100	\$500
\$75	\$150	\$75						Emb	Sep	\$750	\$10	\$50	\$300	\$100	\$500
								Emb	Comb						
\$15	\$30	\$15	\$300	\$250	\$250	\$500		Emb	Sep		\$15	\$40	\$300	\$75	\$500
\$15	\$30	\$15	\$300	\$250	\$250	\$500		Emb	Sep		\$15	\$40	\$300	\$75	\$500
\$10	\$40/\$80	\$25						Emb	Sep	\$150	\$5	\$50	\$300	\$100	\$500
\$10	\$40/\$80	\$25						Emb	Sep	\$150	\$5	\$50	\$300	\$100	\$500
\$10	\$40/\$80	\$25						Emb	Sep	\$150	\$5	\$50	\$300	\$100	\$500
\$10	\$40/\$80	\$25						Emb	Sep	\$150	\$5	\$50	\$300	\$100	\$500
\$15	\$50/\$100	\$25						Emb	Sep	\$250	\$5	\$50	\$300	\$100	\$500
\$15	\$50/\$100	\$25						Emb	Sep	\$250	\$5	\$50	\$300	\$100	\$500
\$20	\$40	\$20						Emb	Sep		\$10	\$50	\$300	\$100	\$500
\$30	\$60	\$30						Emb	Sep	\$100	\$10	\$50	\$300	\$100	\$500
\$30	\$60	\$30						Emb	Sep	\$100	\$10	\$50	\$300	\$100	\$500
\$25	\$50	\$25						Emb	Sep	\$100	\$10	\$50	\$300	\$100	\$500
\$25	\$50	\$25						Emb	Sep	\$100	\$10	\$50	\$300	\$100	\$500
\$20	\$40	\$20	\$250	\$75	\$150	\$250		Emb	Sep		\$15	\$40	\$300	\$75	\$500
\$20	\$40	\$20	\$250	\$75	\$150	\$250		Emb	Sep		\$15	\$40	\$300	\$75	\$500
\$40	\$80	\$40		\$250				Emb	Sep		\$10	\$50	\$300	\$100	\$500
\$40	\$80	\$40		\$250				Emb	Sep		\$10	\$50	\$300	\$100	\$500
\$50	\$100	\$50		\$250				Emb	Sep		\$10	\$50	\$300	\$100	\$500
\$50	\$100	\$50		\$250				Emb	Sep		\$10	\$50	\$300	\$100	\$500
\$30	\$60	\$30						Emb	Sep		\$10	\$50	\$300	\$100	\$500
\$15	\$30	\$15	\$250	\$150	\$300	\$500		Emb	Sep		\$10	\$40	\$300	\$75	\$500
\$15	\$30	\$15	\$250	\$150	\$300	\$500		Emb	Sep		\$10	\$40	\$300	\$75	\$500
								NonEmb	Comb		\$10	\$50	\$300	\$100	\$500
								NonEmb	Comb		\$10	\$50	\$300	\$100	\$500

Plan Relativity Factors

PPO			
Medical Code	Med Relativity	Rx Code	Rx Relativity
BICY	0.5640	911	0.0807
BIC3	0.4891	914	0.0813
BIC5	0.6682	911	0.0000
BIC7	0.7039	911	0.0000
BIC9	0.5558	911	0.0000
BIDB	0.4150	913	0.0621
BIDD	0.5733	911	0.0000
BIDF	0.5272	911	0.0000
BIDH	0.3927	914	0.0813
BIDJ	0.4380	911	0.0000
BIDM	0.6962	916	0.0802
BIDV	0.4936	915	0.0840
BIDX	0.4645	915	0.0840
BIDZ	0.3791	914	0.0813
BID3	0.4986	911	0.0807
BID4	0.4501	912	0.0753
BID6	0.4867	912	0.0753
BID8	0.6349	916	0.0802
BIEA	0.4036	911	0.0807
BIEC	0.3852	911	0.0807
BIEG	0.6794	917	0.0881
BIEH	0.6106	911	0.0000

Plan Relativity Factors

EPO			
Medical Code	Med Relativity	Rx Code	Rx Relativity
BICZ	0.5542	911	0.0807
BIC2	0.4806	914	0.0813
BIC4	0.6592	911	0.0000
BIC6	0.6944	911	0.0000
BIC8	0.5466	911	0.0000
BIDA	0.4067	913	0.0621
BIDC	0.5637	911	0.0000
BIDE	0.5184	911	0.0000
BIDG	0.3855	914	0.0813
BIDI	0.4308	911	0.0000
BIDK	0.3443	913	0.0621
BIDL	0.4090	575	0.0000
BIDN	0.6858	916	0.0802
BIDW	0.4843	915	0.0840
BIDY	0.4552	915	0.0840
BID2	0.3719	914	0.0813
BID5	0.4409	912	0.0753
BID7	0.4770	912	0.0753
BID9	0.6250	916	0.0802
BIEB	0.3956	911	0.0807
BIED	0.3771	911	0.0807
BIEE	0.4840	911	0.0807
BIEF	0.6685	917	0.0881
BIEI	0.5991	911	0.0000

Rate Calculation

<u>Step</u>	<u>Rating Variable</u>	<u>Sample Attributes</u>	<u>Sample Values</u>
A	Base Rate	Network 556 EPO	\$682.85
B	Area Adjustment	Adams County (Rating Area 7)	0.9462
C		Area Adjusted Base Rate (A x B)	\$646.11
D	EDA	January 2019 Effective Date	1.000
E	Benefit Relativity	BIEE-911	0.5647
F		Subtotal of Med & Rx Benefit Adjustment (C x D x E)	\$364.86

G Age/Gender Factors

<u>Age</u>	<u>Factor</u>	<u>Age</u>	<u>Factor</u>	<u>Age</u>	<u>Factor</u>
0-14	0.765	31	1.159	48	1.635
15	0.833	32	1.183	49	1.706
16	0.859	33	1.198	50	1.786
17	0.885	34	1.214	51	1.865
18	0.913	35	1.222	52	1.952
19	0.941	36	1.230	53	2.040
20	0.970	37	1.238	54	2.135
21	1.000	38	1.246	55	2.230
22	1.000	39	1.262	56	2.333
23	1.000	40	1.278	57	2.437
24	1.000	41	1.302	58	2.548
25	1.004	42	1.325	59	2.603
26	1.024	43	1.357	60	2.714
27	1.048	44	1.397	61	2.810
28	1.087	45	1.444	62	2.873
29	1.119	46	1.500	63	2.952
30	1.135	47	1.563	64 & older	3.000

H Rates

<u>Age</u>	<u>Rate</u>	<u>Age</u>	<u>Rate</u>	<u>Age</u>	<u>Rate</u>
0-14	\$279.12	31	\$422.87	48	\$596.55
15	\$303.93	32	\$431.63	49	\$622.45
16	\$313.41	33	\$437.10	50	\$651.64
17	\$322.90	34	\$442.94	51	\$680.46
18	\$333.12	35	\$445.86	52	\$712.21
19	\$343.33	36	\$448.78	53	\$744.31
20	\$353.91	37	\$451.70	54	\$778.98
21	\$364.86	38	\$454.62	55	\$813.64
22	\$364.86	39	\$460.45	56	\$851.22
23	\$364.86	40	\$466.29	57	\$889.16
24	\$364.86	41	\$475.05	58	\$929.66
25	\$366.32	42	\$483.44	59	\$949.73
26	\$373.62	43	\$495.12	60	\$990.23
27	\$382.37	44	\$509.71	61	\$1,025.26
28	\$396.60	45	\$526.86	62	\$1,048.24
29	\$408.28	46	\$547.29	63	\$1,077.07
30	\$414.12	47	\$570.28	64 & older	\$1,094.58

Pennsylvania Small Group - New & Modified Plans - UHICNew 2019 Benefit Plans

SCID	Product	Metal Level	Plan Name	
			Medical	Rx
23489PA0060060	EPO	Silver	BIDE	911
23489PA0010109	PPO	Silver	BIDF	911
23489PA0060061	EPO	Bronze	BIDI	911
23489PA0010110	PPO	Bronze	BIDJ	911
23489PA0010111	PPO	Gold	BIDV	915
23489PA0060062	EPO	Gold	BIDW	915
23489PA0010112	PPO	Gold	BIDX	915
23489PA0060063	EPO	Gold	BIDY	915
23489PA0010113	PPO	Silver	BIDZ	914
23489PA0060064	EPO	Silver	BID2	914
23489PA0010114	PPO	Silver	BIEA	911
23489PA0060065	EPO	Silver	BIEB	911
23489PA0010115	PPO	Silver	BIEC	911
23489PA0060066	EPO	Silver	BIED	911

2018 Benefit Plans with Plan Changes (Uniform Modification)

SCID	Product	Metal Level	2018 Plan Name		2019 Plan Name	
			Medical	Rx	Medical	Rx
23489PA0010098	PPO	Gold	AUAH	602	BICY	911
23489PA0060051	EPO	Gold	AUAI	602	BICZ	911
23489PA0060058	EPO	Gold	AUAV	610	BIC2	914
23489PA0010107	PPO	Gold	AUAW	610	BIC3	914
23489PA0060048	EPO	Gold	AUAL	602	BIC4	911
23489PA0010089	PPO	Gold	AUAM	602	BIC5	911
23489PA0060056	EPO	Gold	AUAR	602	BIC6	911
23489PA0010105	PPO	Gold	AUAS	602	BIC7	911
23489PA0060049	EPO	Silver	AUAC	602	BIC8	911
23489PA0010090	PPO	Silver	AUAD	602	BIC9	911
23489PA0060037	EPO	Silver	AUAA	605	BIDA	913
23489PA0010032	PPO	Silver	AUAB	605	BIDB	913
23489PA0060057	EPO	Silver	AUAT	602	BIDC	911
23489PA0010106	PPO	Silver	AUAU	602	BIDD	911
23489PA0060059	EPO	Silver	AUAX	610	BIDG	914
23489PA0010108	PPO	Silver	AUAY	610	BIDH	914
23489PA0060055	EPO	Bronze	AUAQ	605	BIDK	913
23489PA0060050	EPO	Bronze	AUAG	575	BIDL	575
23489PA0010101	PPO	Platinum	AUAO	ZU	BIDM	916
23489PA0060054	EPO	Platinum	AUAP	ZU	BIDN	916
23489PA0010013	PPO	Gold	AUBJ	602	BID3	911
23489PA0010007	PPO	Gold	AUBF	603	BID4	912
23489PA0060010	EPO	Gold	AUBE	603	BID5	912
23489PA0010039	PPO	Gold	AUBH	603	BID6	912
23489PA0060043	EPO	Gold	AUBG	603	BID7	912
23489PA0010021	PPO	Platinum	AUA4	ZU	BID8	916
23489PA0060024	EPO	Platinum	AUBB	ZU	BID9	916
23489PA0060005	EPO	Gold	AUBC	602	BIEE	911
23489PA0060020	EPO	Platinum	AUA7	YM	BIEF	917
23489PA0010017	PPO	Platinum	AUA8	YM	BIEG	917
23489PA0010001	PPO	Gold	AUA6	602	BIEH	911
23489PA0060004	EPO	Gold	AUA5	602	BIEI	911

Terminated 2018 Benefit Plans

SCID	Product	Metal Level	Plan Name	
			Medical	Rx
23489PA0070003	IND	Gold	AVJL	YM
23489PA0060030	EPO	Silver	AUAE	602
23489PA0010025	PPO	Silver	AUAF	602
23489PA0060053	EPO	Silver	AUAJ	602
23489PA0010100	PPO	Silver	AUAK	602
23489PA0070004	IND	Silver	AUAN	602
23489PA0010070	PPO	Silver	AUAZ	608
23489PA0010059	PPO	Gold	AUA1	602
23489PA0010063	PPO	Gold	AUA2	603
23489PA0010056	PPO	Platinum	AUA3	609
23489PA0060022	EPO	Platinum	AUA9	YM
23489PA0010020	PPO	Platinum	AUBA	YM
23489PA0010002	PPO	Gold	AUBD	602
23489PA0060016	EPO	Gold	AUBI	602
23489PA0060014	EPO	Gold	AC4T	YM
23489PA0010011	PPO	Gold	AC4U	YM

Pennsylvania Small Group - Uniformly Modified Plans - UHIC

SCID	Benefits Changed	2018 Benefits	2019 Benefits	Price Impact
23489PA0010098	Rx Plan Ind/Fam INN OOPM Ind/Fam OON OOPM OON Coins	602 5,500/11,000 10,000/20,000 70%	911 7,900/15,800 12,500/25,000 50%	3.4%
23489PA0060051	Rx Plan Ind/Fam INN OOPM Coins	602 5,500/11,000 70%	911 7,900/15,800 50%	3.6%
23489PA0060058	Rx Plan Ind/Fam INN OOPM Copay: UC	610 6,500/13,000 50	914 7,900/15,800 25	-1.1%
23489PA0010107	Rx Plan Ind/Fam INN OOPM Ind/Fam OON OOPM OON Coins Copay : UC	610 6,500/13,000 10,000/20,000 60% 50	914 7,900/15,800 15,000/30,000 50% 25	-1.2%
23489PA0060048	Rx Plan Ind/Fam INN OOPM	602 2,500/5,000	911 3,000/6,000	-1.1%
23489PA0010089	Rx Plan Ind/Fam INN OOPM	602 2,500/5,000	911 3,000/6,000	-1.0%
23489PA0060056	Rx Plan Ind/Fam INN OOPM	602 5,000/10,000	911 6,700/13,400	1.1%
23489PA0010105	Rx Plan Ind/Fam INN OOPM Ind/Fam OON OOPM OON Coins	602 5,000/10,000 10,000/20,000 80%	911 6,700/13,400 12,500/25,000 50%	0.9%
23489PA0060049	Rx Plan Ind/Fam INN OOPM	602 5,500/11,000	911 6,700/13,400	-1.3%
23489PA0010090	Rx Plan Ind/Fam INN OOPM Ind/Fam OON OOPM	602 5,500/11,000 12,000/24,000	911 6,700/13,400 12,500/25,000	-1.3%
23489PA0060037	Rx Plan Ind/Fam INN Ded Ind/Fam INN OOPM	605 2,500/5,000 6,850/13,700	913 2,750/5,500 7,900/15,800	-3.0%
23489PA0010032	Rx Plan Ind/Fam INN Ded Ind/Fam INN OOPM Ind/Fam OON OOPM OON Coins	605 2,500/5,000 6,850/13,700 10,000/20,000 60%	913 2,750/5,500 7,900/15,800 15,000/30,000 50%	-3.1%
23489PA0060057	Rx Plan Ind/Fam INN OOPM	602 6,650/13,300	911 6,700/13,400	1.8%
23489PA0010106	Rx Plan Ind/Fam INN OOPM Ind/Fam OON OOPM OON Coins	602 6,650/13,300 10,000/20,000 80%	911 6,700/13,400 12,500/25,000 50%	1.6%
23489PA0060059	Rx Plan Ind/Fam INN OOPM Copay: UC	610 7,350/14,700 50	914 7,900/15,800 25	-0.6%
23489PA0010108	Rx Plan Ind/Fam INN OOPM OON Coins Copay: UC	610 7,350/14,700 60% 50	914 7,900/15,800 50% 25	-0.6%
23489PA0060055	Rx Plan Ind/Fam INN Ded Ind/Fam INN OOPM Copay: ER	605 5,250/10,500 7,350/14,700	913 5,750/11,500 7,900/15,800 250 POD	-2.5%
23489PA0060050	Ind/Fam INN Ded Ind/Fam INN OOPM	6,650/13,300 6,650/13,300	6,700/13,400 6,700/13,400	-0.3%
23489PA0010101	Rx Plan Ind/Fam OON Ded Ind/Fam OON OOPM OON Coins Copay: ER/OP/MRI/IP	ZU 1,000/2,000 6,000/12,000 70% 250/500/500/0	916 2,500/5,000 10,000/20,000 50% 300/250/250/500	-0.9%
23489PA0060054	Rx Plan Copay: ER/OP/MRI/IP	ZU 250/500/500/0	916 300/250/250/500	-0.6%

23489PA0010013	Rx Plan Ind/Fam INN OOPM Ind/Fam OON OOPM OON Coins	602 6,500/13,000 10,000/20,000 70%	911 7,900/15,800 15,000/30,000 50%	-1.2%
23489PA0010007	Rx Plan Ind/Fam INN OOPM Ind/Fam OON OOPM OON Coins	603 6,000/12,000 10,000/20,000 60%	912 6,500/13,000 15,000/30,000 50%	-1.1%
23489PA0060010	Rx Plan Ind/Fam INN OOPM	603 6,000/12,000	912 6,500/13,000	-0.9%
23489PA0010039	Rx Plan Ind/Fam INN OOPM Ind/Fam OON Ded OON Coins	603 4,500/9,000 2,000/4,000 70%	912 5,000/10,000 3,000/6,000 50%	-1.1%
23489PA0060043	Rx Plan Ind/Fam INN OOPM	603 4,500/9,000	912 5,000/10,000	-1.0%
23489PA0010021	Rx Plan Ind/Fam INN Ded Ind/Fam OON Ded Ind/Fam OON OOPM OON Coins Copay: PCP/Spec/UC Copay: OP FS/HP Copay: IP/Lab FS/HP	ZU 4,000/8,000 1,000/2,000 7,000/14,000 70% 30/60/30 250/500 0 / 60/60	916 3,000/6,000 2,500/5,000 10,000/20,000 50% 20/40/20 75/150 250 / 40/80	4.4%
23489PA0060024	Rx Plan Ind/Fam INN Ded Copay: PCP/Spec/UC Copay: OP FS/HP Copay: IP/Lab FS/HP	ZU 4,000/8,000 30/60/30 250/500 0 / 60/60	916 3,000/6,000 20/40/20 75/150 250 / 40/80	4.8%
23489PA0060005	Rx Plan Ind/Fam INN OOPM	602 6,500/13,000	911 7,900/15,800	-1.5%
23489PA0060020	Rx Plan Copay: OP FS/HP Copay: Lab	YM 250/500 30	917 150/300 60	0.2%
23489PA0010017	Rx Plan Ind/Fam OON Ded Ind/Fam OON OOPM OON Coins Copay: OP FS/HP Copay: Lab	YM 2,000/4,000 6,000/12,000 70% 250/500 30	917 2,500/5,000 7,000/14,000 50% 150/300 60	0.1%
23489PA0010001	Rx Plan Ind/Fam INN OOPM OON Coins	602 3,000/6,000 70%	911 3,500/7,000 50%	-2.1%
23489PA0060004	Rx Plan Ind/Fam INN OOPM	602 3,000/6,000	911 3,500/7,000	-2.0%

2018 Rx Plans	Deductible	Non-Specialty	Specialty
605	750	10/50/100	250/500
602		10/50/100	250/500
602	0	10/50/100	250/500
575		0/0/0	0/0
YM	0	10/40/75	100/300
YM		10/40/75	100/300
608	500	10/50/100	250/500
603	100	10/50/100	250/500
609	50	10/50/100	250/500
ZU	0	15/25/50	100/300
610	250	5/50/100	250/500

2019 Rx Plans	Deductible	Non-Specialty	Specialty
911		10/50/100	300/500
911		10/50/100	300/500
912	100	10/50/100	300/500
913	750	10/50/100	300/500
575		0/0/0	0/0
914	250	5/50/100	300/500
915	150	5/50/100	300/500
916		15/40/75	300/500
917		15/40/75	300/500

Healthcare Economics

**PENNSYLVANIA SMALL GROUP PRICING TREND DEVELOPMENT
APRIL 2018 RATE FILING SUPPORT**

PENNSYLVANIA SMALL GROUP PRICING TREND BY COMPONENT									
	Notes:	<u>Inpatient</u>	<u>Outpatient</u>	<u>Professional</u>	<u>Other</u>	<u>Capitation</u>	<u>Total Medical</u>	<u>Retail Pharmacy</u>	<u>Weighted Aggregate</u>
Component Summary									
Utilization / Service Mix	[1] , [2]	2.7%	4.4%	2.4%	-0.6%	0.0%	3.1%	5.8%	3.5%
Unit Cost	[3]	5.1%	5.9%	3.0%	3.1%	2.5%	4.7%	4.8%	4.7%
Demographic Change	[5]	0.0%	0.0%	0.0%	0.0%	0.0%	0.0%	0.0%	0.0%
Benefit Leveraging	[4]	0.2%	1.4%	1.4%	0.7%	0.0%	1.0%	1.9%	1.2%
<u>Margin</u>		0.0%	0.0%	0.0%	0.0%	0.0%	0.0%	0.0%	0.0%
Total Proposed Pricing Trend	[6]	8.1%	12.2%	6.9%	3.2%	2.5%	9.0%	13.0%	9.7%
Service Weight - Pennsylvania		21.5%	33.2%	21.7%	4.2%	2.5%	83.1%	16.9%	100.0%

Notes:

- [1] Represents core utilization only, exclusive of demographic change impacts; includes expected impact of changes in business day content.
 [2] Represents expected changes in intensity of services provided.
 [3] Represents core unit pricing increases, exclusive of service mix / intensity of services impact;
 [4] Impact of member cost-share leveraging on net claims cost trend.
 [5] Represents trend impact of age and gender changes; No provision included for Small Group business (age/gender community rating variable).
 [6] Pricing models do not distinguish between Primary and Specialty medical care; same trends shown for both.

Exhibit - Geographic Factor Calibration

State: PA || Market Segment: Small Group

Company: UnitedHealthcare Insurance Company || HIOS Issuer ID: 23489

Proposed Effective Date: 1/1/2019

Rating Area	Proposed Factor	Membership Distribution
1	0.7720	4.3%
2	0.7798	0.3%
3	0.9186	1.9%
4	0.8087	49.2%
5	0.7953	2.0%
6	0.9238	4.4%
7	0.9462	4.1%
8	0.9020	30.4%
9	0.8943	3.4%
Weighted Average Factor	0.8509	

Single Risk Pool Adjustment Factors

Other Adjustment	
Catastrophic Claim Adjustment	-0.0022
Demographic Creep	0.0050
Multichoice Adjustment	0.0202
Other Adjustment	0.0098
Cred to Filing Entity	0.0168
TOTAL Other Adj't	1.0504

Site Specific Cat Claim Level	\$ 26.38
Expected Cat Claims, PMPM	\$ 25.44
Cat Claim Adjustment	\$ (0.94)
Total Experience Period Allowed Claim Cost, PMPM	\$ 417.69
Catastrophic Claim Adjustment	-0.0022

Plan Rel: Legal Entity Experience	0.5950
Plan Rel: Credibility Manual Experience	0.5892
Other Adjustment	0.0098

Rating Area Factor: Legal Entity Specific Experience	0.8512
Rating Area Factor: Credibility Manual Specific Experience	0.8371
Cred to Filing Entity	0.0168

Induced Utilization Exhibit								
Plan ID	Metal Level	Projected Membership	Projected Allowed Claims	Projected Paid Claims	Paid to Allowed Factor	Average Tobacco	AVCS	8/(6*7)
(1)	(2)	(3)	(4)	(5)	(6)	(7)	(8)	(9)
23489PA0010017	Platinum	33,817	18,419,689.17	17,961,172.25	0.975	1.000	1.023	1.05
23489PA0010021	Platinum	19,112	10,411,697.77	9,457,887.22	0.908	1.000	0.954	1.05
23489PA0010101	Platinum	9,730	5,300,639.35	5,227,807.45	0.986	1.000	1.035	1.05
23489PA0010001	Gold	11,375	5,787,085.45	4,806,505.26	0.831	1.000	0.814	0.98
23489PA0010007	Gold	9,361	4,762,453.35	3,403,560.93	0.715	1.000	0.701	0.98
23489PA0010013	Gold	13,350	6,791,876.11	5,351,875.60	0.788	1.000	0.772	0.98
23489PA0010039	Gold	7,576	3,854,326.10	2,946,439.29	0.764	1.000	0.749	0.98
23489PA0010089	Gold	19,523	9,932,419.27	9,027,640.20	0.909	1.000	0.891	0.98
23489PA0010098	Gold	9,148	4,654,088.59	4,081,361.30	0.877	1.000	0.860	0.98
23489PA0010105	Gold	1	508.75	487.12	0.957	1.000	0.939	0.98
23489PA0010107	Gold	2,192	1,115,190.44	865,249.35	0.776	1.000	0.761	0.98
23489PA0010111	Gold	2,192	1,115,190.44	876,171.15	0.786	1.000	0.770	0.98
23489PA0010112	Gold	2,192	1,115,190.44	832,028.87	0.746	1.000	0.731	0.98
23489PA0010032	Silver	11,738	5,707,526.11	3,875,473.20	0.679	1.000	0.636	0.94
23489PA0010090	Silver	33,656	16,365,010.96	12,945,006.05	0.791	1.000	0.741	0.94
23489PA0010106	Silver	1	486.24	396.74	0.816	1.000	0.764	0.94
23489PA0010108	Silver	2,043	993,395.45	670,143.68	0.675	1.000	0.632	0.94
23489PA0010109	Silver	2,043	993,395.45	745,358.12	0.750	1.000	0.703	0.94
23489PA0010113	Silver	2,043	993,395.45	650,915.93	0.655	1.000	0.614	0.94
23489PA0010114	Silver	2,043	993,395.45	684,705.87	0.689	1.000	0.646	0.94
23489PA0010115	Silver	2,043	993,395.45	658,691.86	0.663	1.000	0.621	0.94
23489PA0010110	Bronze	8,306	3,739,572.63	2,517,603.04	0.673	1.000	0.584	0.87
23489PA0060020	Platinum	17,469	9,516,636.06	9,146,513.89	0.961	1.000	1.009	1.05
23489PA0060024	Platinum	18,691	10,182,348.42	9,121,495.69	0.896	1.000	0.940	1.05
23489PA0060054	Platinum	3,902	2,125,703.47	2,068,412.96	0.973	1.000	1.021	1.05
23489PA0060004	Gold	7,816	3,976,427.24	3,240,448.22	0.815	1.000	0.799	0.98
23489PA0060005	Gold	6,896	3,508,372.86	2,694,860.30	0.768	1.000	0.753	0.98
23489PA0060010	Gold	6,806	3,462,584.93	2,431,258.64	0.702	1.000	0.688	0.98
23489PA0060043	Gold	8,586	4,368,168.41	3,281,611.34	0.751	1.000	0.736	0.98
23489PA0060048	Gold	8,894	4,524,864.88	4,057,285.23	0.897	1.000	0.879	0.98
23489PA0060051	Gold	5,908	3,005,723.15	2,595,774.91	0.864	1.000	0.847	0.98
23489PA0060056	Gold	1	508.75	480.54	0.945	1.000	0.926	0.98
23489PA0060058	Gold	1,421	722,940.52	552,553.49	0.764	1.000	0.749	0.98
23489PA0060062	Gold	1,421	722,940.52	558,847.03	0.773	1.000	0.758	0.98
23489PA0060063	Gold	1,421	722,940.52	530,231.08	0.733	1.000	0.719	0.98
23489PA0060037	Silver	6,351	3,088,132.42	2,060,397.11	0.667	1.000	0.625	0.94
23489PA0060049	Silver	22,568	10,973,543.12	8,536,580.04	0.778	1.000	0.729	0.94
23489PA0060057	Silver	1	486.24	390.09	0.802	1.000	0.752	0.94
23489PA0060059	Silver	1,327	645,245.11	428,669.90	0.664	1.000	0.622	0.94
23489PA0060060	Silver	1,327	645,245.11	476,055.00	0.738	1.000	0.691	0.94
23489PA0060064	Silver	1,327	645,245.11	416,180.80	0.645	1.000	0.604	0.94
23489PA0060065	Silver	1,327	645,245.11	437,393.90	0.678	1.000	0.635	0.94
23489PA0060066	Silver	1,327	645,245.11	420,405.05	0.652	1.000	0.610	0.94
23489PA0060050	Bronze	4,325	1,947,225.09	1,224,138.72	0.629	1.000	0.545	0.87
23489PA0060055	Bronze	493	221,961.15	138,650.63	0.625	1.000	0.542	0.87
23489PA0060061	Bronze	493	221,961.15	146,975.12	0.662	1.000	0.574	0.87
Total		333,583	170,559,623	142,152,090	0.83	1.00	0.82	0.99

2019 AV Pricing Value Calculation

EHB	1.016
Leveraging	1.005
PTA	80.8%
Avg Rel	0.6158
Total Covered Lives	333,583
Avg AVCS	0.8211

	IDF	Proj MM	Normalized
Bronze	1.00	13,617	0.87
Silver	1.08	91,165	0.94
Gold	1.13	126,080	0.98
Platinum	1.21	102,721	1.05
Avg Factor	1.11	333,583	0.99

ML	Lookup HIOS ID	HIOS ID	Proj MM	Relativity	Cost Sharing Rel to Avg	AVCS w/IDF
Platinum	23489PA0010017	23489PA0010017	33,817	0.768	1.246	1.023
Platinum	23489PA0010021	23489PA0010021	19,112	0.715	1.161	0.954
Platinum	23489PA0010101	23489PA0010101	9,730	0.776	1.261	1.035
Gold	23489PA0010001	23489PA0010001	11,375	0.611	0.992	0.814
Gold	23489PA0010007	23489PA0010007	9,361	0.525	0.853	0.701
Gold	23489PA0010013	23489PA0010013	13,350	0.579	0.941	0.772
Gold	23489PA0010039	23489PA0010039	7,576	0.562	0.913	0.749
Gold	23489PA0010089	23489PA0010089	19,523	0.668	1.085	0.891
Gold	23489PA0010098	23489PA0010098	9,148	0.645	1.047	0.860
Gold	23489PA0010105	23489PA0010105	1	0.704	1.143	0.939
Gold	23489PA0010107	23489PA0010107	2,192	0.570	0.926	0.761
Gold	23489PA0010111	23489PA0010111	2,192	0.578	0.938	0.770
Gold	23489PA0010112	23489PA0010112	2,192	0.549	0.891	0.731
Silver	23489PA0010032	23489PA0010032	11,738	0.477	0.775	0.636
Silver	23489PA0010090	23489PA0010090	33,656	0.556	0.903	0.741
Silver	23489PA0010106	23489PA0010106	1	0.573	0.931	0.764
Silver	23489PA0010108	23489PA0010108	2,043	0.474	0.770	0.632
Silver	23489PA0010109	23489PA0010109	2,043	0.527	0.856	0.703
Silver	23489PA0010113	23489PA0010113	2,043	0.460	0.748	0.614
Silver	23489PA0010114	23489PA0010114	2,043	0.484	0.786	0.646
Silver	23489PA0010115	23489PA0010115	2,043	0.466	0.757	0.621
Bronze	23489PA0010110	23489PA0010110	8,306	0.438	0.711	0.584
Platinum	23489PA0060020	23489PA0060020	17,469	0.757	1.229	1.009
Platinum	23489PA0060024	23489PA0060024	18,691	0.705	1.145	0.940
Platinum	23489PA0060054	23489PA0060054	3,902	0.766	1.244	1.021
Gold	23489PA0060004	23489PA0060004	7,816	0.599	0.973	0.799
Gold	23489PA0060005	23489PA0060005	6,896	0.565	0.917	0.753
Gold	23489PA0060010	23489PA0060010	6,806	0.516	0.838	0.688
Gold	23489PA0060043	23489PA0060043	8,586	0.552	0.897	0.736
Gold	23489PA0060048	23489PA0060048	8,894	0.659	1.071	0.879
Gold	23489PA0060051	23489PA0060051	5,908	0.635	1.031	0.847
Gold	23489PA0060056	23489PA0060056	1	0.694	1.128	0.926
Gold	23489PA0060058	23489PA0060058	1,421	0.562	0.912	0.749
Gold	23489PA0060062	23489PA0060062	1,421	0.568	0.923	0.758
Gold	23489PA0060063	23489PA0060063	1,421	0.539	0.876	0.719
Silver	23489PA0060037	23489PA0060037	6,351	0.469	0.761	0.625
Silver	23489PA0060049	23489PA0060049	22,568	0.547	0.888	0.729
Silver	23489PA0060057	23489PA0060057	1	0.564	0.915	0.752
Silver	23489PA0060059	23489PA0060059	1,327	0.467	0.758	0.622
Silver	23489PA0060060	23489PA0060060	1,327	0.518	0.842	0.691
Silver	23489PA0060064	23489PA0060064	1,327	0.453	0.736	0.604
Silver	23489PA0060065	23489PA0060065	1,327	0.476	0.773	0.635
Silver	23489PA0060066	23489PA0060066	1,327	0.458	0.743	0.610
Bronze	23489PA0060050	23489PA0060050	4,325	0.409	0.664	0.545
Bronze	23489PA0060055	23489PA0060055	493	0.406	0.660	0.542
Bronze	23489PA0060061	23489PA0060061	493	0.431	0.700	0.574
Gold	NO MAPPING NEEDED	23489PA0070003	0	1.326	2.153	1.768
Silver	23489PA0060059	23489PA0060030	0	0.467	0.758	0.622
Silver	23489PA0010108	23489PA0010025	0	0.474	0.770	0.632
Silver	23489PA0060037	23489PA0060053	0	0.469	0.761	0.625
Silver	23489PA0010032	23489PA0010100	0	0.477	0.775	0.636
Silver	NO MAPPING NEEDED	23489PA0070004	0	1.099	1.785	1.466
Silver	23489PA0010032	23489PA0010070	0	0.477	0.775	0.636
Gold	23489PA0010013	23489PA0010059	0	0.579	0.941	0.772
Gold	23489PA0010007	23489PA0010063	0	0.525	0.853	0.701
Platinum	23489PA0010021	23489PA0010056	0	0.715	1.161	0.954
Platinum	23489PA0060020	23489PA0060022	0	0.757	1.229	1.009
Platinum	23489PA0010017	23489PA0010020	0	0.768	1.246	1.023
Gold	23489PA0010013	23489PA0010002	0	0.579	0.941	0.772
Gold	23489PA0060005	23489PA0060016	0	0.565	0.917	0.753
Gold	NO MAPPING NEEDED	23489PA0060014	0	0.655	1.064	0.873
Gold	NO MAPPING NEEDED	23489PA0010011	0	0.667	1.084	0.890

Plan Adjusted Index Rate (PAIR) Exhibit

Market: Pennsylvania Small Group
 License: UnitedHealthcare Insurance Company
 Filing Date: 1/1/2019

	23489PA0010017	23489PA0010021	23489PA0010101	23489PA0010001	23489PA0010007	23489PA0010013	23489PA0010039	23489PA0010089	23489PA0010098
	Platinum	Platinum	Platinum	Gold	Gold	Gold	Gold	Gold	Gold
	UHIC	UHIC	UHIC	UHIC	UHIC	UHIC	UHIC	UHIC	UHIC
Plan Name	BIEG	BID8	BIDM	BIEH	BID4	BID3	BID6	BIC5	BICY
2019 Effective Date	1Q19	1Q19	1Q19	1Q19	1Q19	1Q19	1Q19	1Q19	1Q19
Index Rate	\$526.21	\$526.21	\$526.21	\$526.21	\$526.21	\$526.21	\$526.21	\$526.21	\$526.21
Risk Adjustment	-3.01%	-3.01%	-3.01%	-3.01%	-3.01%	-3.01%	-3.01%	-3.01%	-3.01%
Reinsurance Assessment	\$0.00	\$0.00	\$0.00	\$0.00	\$0.00	\$0.00	\$0.00	\$0.00	\$0.00
Market Adjusted Index Rate	\$542.05	\$542.05	\$542.05	\$542.05	\$542.05	\$542.05	\$542.05	\$542.05	\$542.05
Provider Network Savings	1.0000	1.0000	1.0000	1.0000	1.0000	1.0000	1.0000	1.0000	1.0000
Benefit Extra EHB	1.016	1.016	1.016	1.016	1.016	1.016	1.016	1.016	1.016
Actuarial Value and Cost Sharing	1.0072	0.9383	1.0187	0.8012	0.6894	0.7601	0.7374	0.8768	0.8459
Distribution And Administrative cost	16.4%	16.38%	16.38%	16.38%	16.38%	16.38%	16.38%	16.38%	16.38%
Plan Adjusted Index Rate	\$663.40	\$618.11	\$671.10	\$527.78	\$454.14	\$500.73	\$485.78	\$577.57	\$557.26
Calibration									
Age Factor Calibration	1.4257	1.4257	1.4257	1.4257	1.4257	1.4257	1.4257	1.4257	1.4257
Area Factor Calibration	0.8509	0.8509	0.8509	0.8509	0.8509	0.8509	0.8509	0.8509	0.8509
Tobacco Factor Calibration	0.0000	0.0000	0.0000	0.0000	0.0000	0.0000	0.0000	0.0000	0.0000
Calibrated PAIR without Normalization	\$546.87	\$509.53	\$553.21	\$435.07	\$374.36	\$412.77	\$400.44	\$476.11	\$459.37
Trend Normalization									
Removal of average Trend for 1/1/2019 BR	1.0458	1.0458	1.0458	1.0458	1.0458	1.0458	1.0458	1.0458	1.0458
Calibrated Plan Adjusted Index Rate	\$522.91	\$487.21	\$528.97	\$416.01	\$357.96	\$394.68	\$382.90	\$455.25	\$439.24
Consumer Adjusted Prem Rates - Area 1 (Age 21)	\$403.68	\$376.12	\$408.37	\$321.16	\$276.35	\$304.70	\$295.60	\$351.46	\$339.10
Consumer Adjusted Prem Rates - Area 2 (Age 21)	\$407.76	\$379.92	\$412.49	\$324.40	\$279.14	\$307.78	\$298.58	\$355.01	\$342.52
Consumer Adjusted Prem Rates - Area 3 (Age 21)	\$480.34	\$447.55	\$485.91	\$382.15	\$328.82	\$362.56	\$351.73	\$418.20	\$403.49
Consumer Adjusted Prem Rates - Area 4 (Age 21)	\$422.88	\$394.00	\$427.78	\$336.43	\$289.48	\$319.18	\$309.65	\$368.16	\$355.22
Consumer Adjusted Prem Rates - Area 5 (Age 21)	\$415.87	\$387.48	\$420.69	\$330.85	\$284.69	\$313.89	\$304.52	\$362.06	\$349.33
Consumer Adjusted Prem Rates - Area 6 (Age 21)	\$483.06	\$450.08	\$488.66	\$384.31	\$330.69	\$364.61	\$353.72	\$420.56	\$405.77
Consumer Adjusted Prem Rates - Area 7 (Age 21)	\$494.78	\$461.00	\$500.51	\$393.63	\$338.70	\$373.45	\$362.30	\$430.76	\$415.61
Consumer Adjusted Prem Rates - Area 8 (Age 21)	\$471.66	\$439.46	\$477.13	\$375.24	\$322.88	\$356.01	\$345.37	\$410.64	\$396.20
Consumer Adjusted Prem Rates - Area 9 (Age 21)	\$467.64	\$435.71	\$473.06	\$372.04	\$320.13	\$352.97	\$342.43	\$407.13	\$392.81
Rate Tables Template Rates - Area 1 (Age 21)	\$404.59	\$376.97	\$409.29	\$321.88	\$276.97	\$305.38	\$296.27	\$352.25	\$339.86
Rate Tables Template Rates - Area 2 (Age 21)	\$408.68	\$380.79	\$413.43	\$325.14	\$279.77	\$308.47	\$299.26	\$355.81	\$343.29
Rate Tables Template Rates - Area 3 (Age 21)	\$481.43	\$448.56	\$487.02	\$383.01	\$329.56	\$363.38	\$352.52	\$419.14	\$404.40
Rate Tables Template Rates - Area 4 (Age 21)	\$423.83	\$394.89	\$428.75	\$337.19	\$290.13	\$319.90	\$310.35	\$368.99	\$356.01
Rate Tables Template Rates - Area 5 (Age 21)	\$416.80	\$388.35	\$421.64	\$331.60	\$285.33	\$314.60	\$305.20	\$362.88	\$350.12
Rate Tables Template Rates - Area 6 (Age 21)	\$484.16	\$451.10	\$489.77	\$385.18	\$331.43	\$365.44	\$354.52	\$421.51	\$406.69
Rate Tables Template Rates - Area 7 (Age 21)	\$495.89	\$462.04	\$501.64	\$394.51	\$339.46	\$374.29	\$363.11	\$431.73	\$416.55
Rate Tables Template Rates - Area 8 (Age 21)	\$472.72	\$440.45	\$478.21	\$376.09	\$323.61	\$356.81	\$346.15	\$411.56	\$397.09
Rate Tables Template Rates - Area 9 (Age 21)	\$468.69	\$436.69	\$474.13	\$372.88	\$320.84	\$353.76	\$343.19	\$408.05	\$393.70

Plan Adjusted Index Rate (PAIR) Exhibit

Market: Pennsylvania Small Group
 License: UnitedHealthcare Insurance Company
 Filing Date: 1/1/2019

	23489PA0010105	23489PA0010107	23489PA0010111	23489PA0010112	23489PA0010032	23489PA0010090	23489PA0010106	23489PA0010108	23489PA0010109	23489PA0010113
	Gold	Gold	Gold	Gold	Silver	Silver	Silver	Silver	Silver	Silver
	UHIC	UHIC	UHIC	UHIC	UHIC	UHIC	UHIC	UHIC	UHIC	UHIC
Plan Name	BIC7	BIC3	BIDV	BIDX	BIDB	BIC9	BIDD	BIDH	BIDF	BIDZ
2019 Effective Date	1Q19	1Q19	1Q19	1Q19	1Q19	1Q19	1Q19	1Q19	1Q19	1Q19
Index Rate	\$526.21	\$526.21	\$526.21	\$526.21	\$526.21	\$526.21	\$526.21	\$526.21	\$526.21	\$526.21
Risk Adjustment	-3.01%	-3.01%	-3.01%	-3.01%	-3.01%	-3.01%	-3.01%	-3.01%	-3.01%	-3.01%
Reinsurance Assessment	\$0.00	\$0.00	\$0.00	\$0.00	\$0.00	\$0.00	\$0.00	\$0.00	\$0.00	\$0.00
Market Adjusted Index Rate	\$542.05	\$542.05	\$542.05	\$542.05	\$542.05	\$542.05	\$542.05	\$542.05	\$542.05	\$542.05
Provider Network Savings	1.0000	1.0000	1.0000	1.0000	1.0000	1.0000	1.0000	1.0000	1.0000	1.0000
Benefit Extra EHB	1.016	1.016	1.016	1.016	1.016	1.016	1.016	1.016	1.016	1.016
Actuarial Value and Cost Sharing	0.9132	0.7484	0.7579	0.7197	0.6260	0.7293	0.7418	0.6219	0.6918	0.6041
Distribution And Administrative cost	17.33%	16.38%	16.38%	16.38%	16.38%	16.38%	17.55%	16.38%	16.38%	16.38%
Plan Adjusted Index Rate	\$608.49	\$493.04	\$499.26	\$474.11	\$412.39	\$480.42	\$495.61	\$409.71	\$455.70	\$397.96
Calibration										
Age Factor Calibration	1.4257	1.4257	1.4257	1.4257	1.4257	1.4257	1.4257	1.4257	1.4257	1.4257
Area Factor Calibration	0.8509	0.8509	0.8509	0.8509	0.8509	0.8509	0.8509	0.8509	0.8509	0.8509
Tobacco Factor Calibration	0.0000	0.0000	0.0000	0.0000	0.0000	0.0000	0.0000	0.0000	0.0000	0.0000
Calibrated PAIR without Normalization	\$501.60	\$406.43	\$411.56	\$390.82	\$339.95	\$396.02	\$408.55	\$337.74	\$375.65	\$328.05
Trend Normalization										
Removal of average Trend for 1/1/2019 BR	1.0458	1.0458	1.0458	1.0458	1.0458	1.0458	1.0458	1.0458	1.0458	1.0458
Calibrated Plan Adjusted Index Rate	\$479.63	\$388.62	\$393.53	\$373.70	\$325.05	\$378.67	\$390.65	\$322.94	\$359.19	\$313.68
Consumer Adjusted Prem Rates - Area 1 (Age 21)	\$370.27	\$300.02	\$303.80	\$288.50	\$250.94	\$292.34	\$301.58	\$249.31	\$277.29	\$242.16
Consumer Adjusted Prem Rates - Area 2 (Age 21)	\$374.01	\$303.05	\$306.87	\$291.41	\$253.48	\$295.29	\$304.63	\$251.83	\$280.10	\$244.60
Consumer Adjusted Prem Rates - Area 3 (Age 21)	\$440.58	\$356.99	\$361.49	\$343.28	\$298.60	\$347.85	\$358.85	\$296.65	\$329.95	\$288.14
Consumer Adjusted Prem Rates - Area 4 (Age 21)	\$387.87	\$314.28	\$318.24	\$302.21	\$262.87	\$306.23	\$315.92	\$261.16	\$290.48	\$253.67
Consumer Adjusted Prem Rates - Area 5 (Age 21)	\$381.45	\$309.07	\$312.97	\$297.20	\$258.52	\$301.16	\$310.68	\$256.84	\$285.66	\$249.47
Consumer Adjusted Prem Rates - Area 6 (Age 21)	\$443.08	\$359.01	\$363.54	\$345.22	\$300.29	\$349.82	\$360.88	\$298.33	\$331.82	\$289.77
Consumer Adjusted Prem Rates - Area 7 (Age 21)	\$453.82	\$367.71	\$372.35	\$353.60	\$307.57	\$358.30	\$369.63	\$305.57	\$339.86	\$296.80
Consumer Adjusted Prem Rates - Area 8 (Age 21)	\$432.62	\$350.54	\$354.96	\$337.08	\$293.20	\$341.56	\$352.36	\$291.29	\$323.99	\$282.94
Consumer Adjusted Prem Rates - Area 9 (Age 21)	\$428.93	\$347.54	\$351.93	\$334.20	\$290.70	\$338.65	\$349.35	\$288.81	\$321.22	\$280.52
Rate Tables Template Rates - Area 1 (Age 21)	\$371.07	\$300.69	\$304.49	\$289.15	\$251.51	\$293.00	\$302.22	\$249.88	\$277.92	\$242.71
Rate Tables Template Rates - Area 2 (Age 21)	\$374.82	\$303.73	\$307.57	\$292.07	\$254.05	\$295.96	\$305.28	\$252.40	\$280.73	\$245.16
Rate Tables Template Rates - Area 3 (Age 21)	\$441.54	\$357.80	\$362.31	\$344.06	\$299.27	\$348.64	\$359.61	\$297.33	\$330.70	\$288.80
Rate Tables Template Rates - Area 4 (Age 21)	\$388.71	\$314.99	\$318.97	\$302.90	\$263.46	\$306.92	\$316.59	\$261.76	\$291.13	\$254.25
Rate Tables Template Rates - Area 5 (Age 21)	\$382.27	\$309.77	\$313.68	\$297.88	\$259.09	\$301.84	\$311.34	\$257.41	\$286.31	\$250.03
Rate Tables Template Rates - Area 6 (Age 21)	\$444.03	\$359.82	\$364.36	\$346.01	\$300.96	\$350.61	\$361.65	\$299.01	\$332.57	\$290.43
Rate Tables Template Rates - Area 7 (Age 21)	\$454.80	\$368.54	\$373.19	\$354.39	\$308.26	\$359.11	\$370.41	\$306.26	\$340.63	\$297.47
Rate Tables Template Rates - Area 8 (Age 21)	\$433.55	\$351.33	\$355.76	\$337.84	\$293.86	\$342.33	\$353.11	\$291.96	\$324.72	\$283.58
Rate Tables Template Rates - Area 9 (Age 21)	\$429.85	\$348.33	\$352.73	\$334.96	\$291.35	\$339.41	\$350.10	\$289.46	\$321.95	\$281.15

Plan Adjusted Index Rate (PAIR) Exhibit

Market: Pennsylvania Small Group
 License: UnitedHealthcare Insurance Company
 Filing Date: 1/1/2019

	23489PA0010114	23489PA0010115	23489PA0010110	23489PA0060020	23489PA0060024	23489PA0060054	23489PA0060004	23489PA0060005	23489PA0060010	23489PA0060043
	Silver	Silver	Bronze	Platinum	Platinum	Platinum	Gold	Gold	Gold	Gold
	UHIC	UHIC	UHIC	UHIC	UHIC	UHIC	UHIC	UHIC	UHIC	UHIC
Plan Name	BIEA	BIEC	BIDJ	BIEF	BID9	BIDN	BIEI	BIEE	BID5	BID7
2019 Effective Date	1Q19	1Q19	1Q19	1Q19	1Q19	1Q19	1Q19	1Q19	1Q19	1Q19
Index Rate	\$526.21	\$526.21	\$526.21	\$526.21	\$526.21	\$526.21	\$526.21	\$526.21	\$526.21	\$526.21
Risk Adjustment	-3.01%	-3.01%	-3.01%	-3.01%	-3.01%	-3.01%	-3.01%	-3.01%	-3.01%	-3.01%
Reinsurance Assessment	\$0.00	\$0.00	\$0.00	\$0.00	\$0.00	\$0.00	\$0.00	\$0.00	\$0.00	\$0.00
Market Adjusted Index Rate	\$542.05	\$542.05	\$542.05	\$542.05	\$542.05	\$542.05	\$542.05	\$542.05	\$542.05	\$542.05
Provider Network Savings	1.0000	1.0000	1.0000	1.0000	1.0000	1.0000	1.0000	1.0000	1.0000	1.0000
Benefit Extra EHB	1.016	1.016	1.016	1.016	1.016	1.016	1.016	1.016	1.016	1.016
Actuarial Value and Cost Sharing	0.6355	0.6113	0.5747	0.9928	0.9253	1.0051	0.7861	0.7410	0.6773	0.7247
Distribution And Administrative cost	16.38%	16.38%	16.38%	16.38%	16.38%	16.38%	16.38%	16.38%	16.38%	16.38%
Plan Adjusted Index Rate	\$418.61	\$402.71	\$378.59	\$653.98	\$609.55	\$662.11	\$517.84	\$488.11	\$446.19	\$477.39
Calibration										
Age Factor Calibration	1.4257	1.4257	1.4257	1.4257	1.4257	1.4257	1.4257	1.4257	1.4257	1.4257
Area Factor Calibration	0.8509	0.8509	0.8509	0.8509	0.8509	0.8509	0.8509	0.8509	0.8509	0.8509
Tobacco Factor Calibration	0.0000	0.0000	0.0000	0.0000	0.0000	0.0000	0.0000	0.0000	0.0000	0.0000
Calibrated PAIR without Normalization	\$345.08	\$331.97	\$312.09	\$539.10	\$502.48	\$545.80	\$426.88	\$402.37	\$367.81	\$393.53
Trend Normalization										
Removal of average Trend for 1/1/2019 BR	1.0458	1.0458	1.0458	1.0458	1.0458	1.0458	1.0458	1.0458	1.0458	1.0458
Calibrated Plan Adjusted Index Rate	\$329.96	\$317.42	\$298.42	\$515.48	\$480.46	\$521.89	\$408.17	\$384.74	\$351.69	\$376.29
Consumer Adjusted Prem Rates - Area 1 (Age 21)	\$254.73	\$245.05	\$230.38	\$397.95	\$370.92	\$402.90	\$315.11	\$297.02	\$271.51	\$290.50
Consumer Adjusted Prem Rates - Area 2 (Age 21)	\$257.30	\$247.53	\$232.70	\$401.97	\$374.66	\$406.97	\$318.29	\$300.02	\$274.25	\$293.43
Consumer Adjusted Prem Rates - Area 3 (Age 21)	\$303.10	\$291.59	\$274.12	\$473.52	\$441.35	\$479.40	\$374.95	\$353.42	\$323.07	\$345.66
Consumer Adjusted Prem Rates - Area 4 (Age 21)	\$266.84	\$256.70	\$241.33	\$416.87	\$388.55	\$422.05	\$330.09	\$311.14	\$284.41	\$304.31
Consumer Adjusted Prem Rates - Area 5 (Age 21)	\$262.42	\$252.45	\$237.33	\$409.96	\$382.11	\$415.06	\$324.62	\$305.98	\$279.70	\$299.26
Consumer Adjusted Prem Rates - Area 6 (Age 21)	\$304.82	\$293.24	\$275.68	\$476.20	\$443.85	\$482.12	\$377.07	\$355.42	\$324.89	\$347.62
Consumer Adjusted Prem Rates - Area 7 (Age 21)	\$312.21	\$300.35	\$282.36	\$487.75	\$454.61	\$493.81	\$386.21	\$364.04	\$332.77	\$356.04
Consumer Adjusted Prem Rates - Area 8 (Age 21)	\$297.62	\$286.32	\$269.17	\$464.96	\$433.38	\$470.74	\$368.17	\$347.03	\$317.23	\$339.41
Consumer Adjusted Prem Rates - Area 9 (Age 21)	\$295.08	\$283.87	\$266.87	\$461.00	\$429.68	\$466.72	\$365.03	\$344.07	\$314.52	\$336.52
Rate Tables Template Rates - Area 1 (Age 21)	\$255.30	\$245.60	\$230.90	\$398.85	\$371.76	\$403.81	\$315.82	\$297.69	\$272.12	\$291.16
Rate Tables Template Rates - Area 2 (Age 21)	\$257.88	\$248.09	\$233.23	\$402.88	\$375.52	\$407.89	\$319.01	\$300.70	\$274.87	\$294.10
Rate Tables Template Rates - Area 3 (Age 21)	\$303.79	\$292.24	\$274.74	\$474.59	\$442.35	\$480.49	\$375.80	\$354.22	\$323.79	\$346.44
Rate Tables Template Rates - Area 4 (Age 21)	\$267.44	\$257.28	\$241.87	\$417.81	\$389.43	\$423.00	\$330.84	\$311.83	\$285.05	\$304.99
Rate Tables Template Rates - Area 5 (Age 21)	\$263.01	\$253.02	\$237.86	\$410.88	\$382.97	\$415.99	\$325.35	\$306.68	\$280.33	\$299.93
Rate Tables Template Rates - Area 6 (Age 21)	\$305.51	\$293.90	\$276.30	\$477.28	\$444.85	\$483.21	\$377.92	\$356.23	\$325.63	\$348.40
Rate Tables Template Rates - Area 7 (Age 21)	\$312.91	\$301.02	\$283.00	\$488.84	\$455.64	\$494.92	\$387.08	\$364.86	\$333.52	\$356.84
Rate Tables Template Rates - Area 8 (Age 21)	\$298.30	\$286.97	\$269.78	\$466.01	\$434.36	\$471.80	\$369.00	\$347.82	\$317.94	\$340.18
Rate Tables Template Rates - Area 9 (Age 21)	\$295.75	\$284.51	\$267.47	\$462.03	\$430.65	\$467.78	\$365.85	\$344.84	\$315.22	\$337.27

Plan Adjusted Index Rate (PAIR) Exhibit

Market: Pennsylvania Small Group
 License: UnitedHealthcare Insurance Company
 Filing Date: 1/1/2019

	23489PA0060048	23489PA0060051	23489PA0060056	23489PA0060058	23489PA0060062	23489PA0060063	23489PA0060037	23489PA0060049	23489PA0060057
	Gold	Gold	Gold	Gold	Gold	Gold	Silver	Silver	Silver
	UHC	UHC	UHC	UHC	UHC	UHC	UHC	UHC	UHC
Plan Name	BIC4	BICZ	BIC6	BIC2	BIDW	BIDY	BIDA	BIC8	BIDC
2019 Effective Date	1Q19	1Q19	1Q19	1Q19	1Q19	1Q19	1Q19	1Q19	1Q19
Index Rate	\$526.21	\$526.21	\$526.21	\$526.21	\$526.21	\$526.21	\$526.21	\$526.21	\$526.21
Risk Adjustment	-3.01%	-3.01%	-3.01%	-3.01%	-3.01%	-3.01%	-3.01%	-3.01%	-3.01%
Reinsurance Assessment	\$0.00	\$0.00	\$0.00	\$0.00	\$0.00	\$0.00	\$0.00	\$0.00	\$0.00
Market Adjusted Index Rate	\$542.05	\$542.05	\$542.05	\$542.05	\$542.05	\$542.05	\$542.05	\$542.05	\$542.05
Provider Network Savings	1.0000	1.0000	1.0000	1.0000	1.0000	1.0000	1.0000	1.0000	1.0000
Benefit Extra EHB	1.016	1.016	1.016	1.016	1.016	1.016	1.016	1.016	1.016
Actuarial Value and Cost Sharing	0.8650	0.8331	0.9007	0.7373	0.7457	0.7075	0.6151	0.7172	0.7292
Distribution And Administrative cost	16.38%	16.38%	17.35%	16.38%	16.38%	16.38%	16.38%	16.38%	17.57%
Plan Adjusted Index Rate	\$569.79	\$548.79	\$600.28	\$485.69	\$491.22	\$466.07	\$405.22	\$472.46	\$487.31
Calibration									
Age Factor Calibration	1.4257	1.4257	1.4257	1.4257	1.4257	1.4257	1.4257	1.4257	1.4257
Area Factor Calibration	0.8509	0.8509	0.8509	0.8509	0.8509	0.8509	0.8509	0.8509	0.8509
Tobacco Factor Calibration	0.0000	0.0000	0.0000	0.0000	0.0000	0.0000	0.0000	0.0000	0.0000
Calibrated PAIR without Normalization	\$469.70	\$452.39	\$494.83	\$400.37	\$404.93	\$384.20	\$334.03	\$389.47	\$401.70
Trend Normalization									
Removal of average Trend for 1/1/2019 BR	1.0458	1.0458	1.0458	1.0458	1.0458	1.0458	1.0458	1.0458	1.0458
Calibrated Plan Adjusted Index Rate	\$449.12	\$432.57	\$473.15	\$382.83	\$387.19	\$367.36	\$319.40	\$372.41	\$384.11
Consumer Adjusted Prem Rates - Area 1 (Age 21)	\$346.72	\$333.94	\$365.27	\$295.54	\$298.91	\$283.61	\$246.58	\$287.50	\$296.53
Consumer Adjusted Prem Rates - Area 2 (Age 21)	\$350.23	\$337.31	\$368.96	\$298.53	\$301.93	\$286.47	\$249.07	\$290.40	\$299.53
Consumer Adjusted Prem Rates - Area 3 (Age 21)	\$412.56	\$397.35	\$434.64	\$351.67	\$355.67	\$337.46	\$293.40	\$342.09	\$352.84
Consumer Adjusted Prem Rates - Area 4 (Age 21)	\$363.20	\$349.82	\$382.64	\$309.59	\$313.12	\$297.09	\$258.30	\$301.16	\$310.63
Consumer Adjusted Prem Rates - Area 5 (Age 21)	\$357.19	\$344.02	\$376.30	\$304.46	\$307.93	\$292.16	\$254.02	\$296.17	\$305.48
Consumer Adjusted Prem Rates - Area 6 (Age 21)	\$414.90	\$399.60	\$437.10	\$353.66	\$357.69	\$339.37	\$295.06	\$344.03	\$354.84
Consumer Adjusted Prem Rates - Area 7 (Age 21)	\$424.96	\$409.29	\$447.70	\$362.23	\$366.36	\$347.60	\$302.22	\$352.37	\$363.44
Consumer Adjusted Prem Rates - Area 8 (Age 21)	\$405.11	\$390.17	\$426.78	\$345.31	\$349.25	\$331.36	\$288.10	\$335.91	\$346.46
Consumer Adjusted Prem Rates - Area 9 (Age 21)	\$401.65	\$386.84	\$423.14	\$342.36	\$346.26	\$328.53	\$285.64	\$333.04	\$343.51
Rate Tables Template Rates - Area 1 (Age 21)	\$347.50	\$334.69	\$366.06	\$296.21	\$299.58	\$284.24	\$247.14	\$288.15	\$297.16
Rate Tables Template Rates - Area 2 (Age 21)	\$351.02	\$338.08	\$369.76	\$299.20	\$302.61	\$287.12	\$249.63	\$291.06	\$300.16
Rate Tables Template Rates - Area 3 (Age 21)	\$413.50	\$398.25	\$435.58	\$352.47	\$356.48	\$338.22	\$294.06	\$342.87	\$353.59
Rate Tables Template Rates - Area 4 (Age 21)	\$364.02	\$350.60	\$383.46	\$310.30	\$313.83	\$297.76	\$258.88	\$301.84	\$311.29
Rate Tables Template Rates - Area 5 (Age 21)	\$357.99	\$344.80	\$377.11	\$305.15	\$308.63	\$292.83	\$254.59	\$296.84	\$306.13
Rate Tables Template Rates - Area 6 (Age 21)	\$415.84	\$400.51	\$438.04	\$354.46	\$358.50	\$340.14	\$295.72	\$344.81	\$355.59
Rate Tables Template Rates - Area 7 (Age 21)	\$425.92	\$410.21	\$448.66	\$363.05	\$367.18	\$348.38	\$302.89	\$353.16	\$364.21
Rate Tables Template Rates - Area 8 (Age 21)	\$406.02	\$391.06	\$427.70	\$346.10	\$350.03	\$332.11	\$288.75	\$336.67	\$347.20
Rate Tables Template Rates - Area 9 (Age 21)	\$402.55	\$387.71	\$424.05	\$343.14	\$347.05	\$329.28	\$286.28	\$333.79	\$344.23

Plan Adjusted Index Rate (PAIR) Exhibit

Market: Pennsylvania Small Group
 License: UnitedHealthcare Insurance Company
 Filing Date: 1/1/2019

	23489PA0060059	23489PA0060060	23489PA0060064	23489PA0060065	23489PA0060066	23489PA0060050	23489PA0060055	23489PA0060061
	Silver	Silver	Silver	Silver	Silver	Bronze	Bronze	Bronze
	UHIC	UHIC	UHIC	UHIC	UHIC	UHIC	UHIC	UHIC
	BIDG	BIDE	BID2	BIEB	BIED	BIDL	BIDK	BIDI
2019 Effective Date	1Q19	1Q19	1Q19	1Q19	1Q19	1Q19	1Q19	1Q19
Index Rate	\$526.21	\$526.21	\$526.21	\$526.21	\$526.21	\$526.21	\$526.21	\$526.21
Risk Adjustment	-3.01%	-3.01%	-3.01%	-3.01%	-3.01%	-3.01%	-3.01%	-3.01%
Reinsurance Assessment	\$0.00	\$0.00	\$0.00	\$0.00	\$0.00	\$0.00	\$0.00	\$0.00
Market Adjusted Index Rate	\$542.05	\$542.05	\$542.05	\$542.05	\$542.05	\$542.05	\$542.05	\$542.05
Provider Network Savings	1.0000	1.0000	1.0000	1.0000	1.0000	1.0000	1.0000	1.0000
Benefit Extra EHB	1.016	1.016	1.016	1.016	1.016	1.016	1.016	1.016
Actuarial Value and Cost Sharing	0.6125	0.6802	0.5947	0.6250	0.6007	0.5367	0.5332	0.5653
Distribution And Administrative cost	16.38%	16.38%	16.38%	16.38%	16.38%	16.38%	16.38%	16.38%
Plan Adjusted Index Rate	\$403.49	\$448.09	\$391.73	\$411.70	\$395.71	\$353.53	\$351.28	\$372.37
Calibration								
Age Factor Calibration	1.4257	1.4257	1.4257	1.4257	1.4257	1.4257	1.4257	1.4257
Area Factor Calibration	0.8509	0.8509	0.8509	0.8509	0.8509	0.8509	0.8509	0.8509
Tobacco Factor Calibration	0.0000	0.0000	0.0000	0.0000	0.0000	0.0000	0.0000	0.0000
Calibrated PAIR without Normalization	\$332.61	\$369.38	\$322.92	\$339.38	\$326.20	\$291.43	\$289.57	\$306.96
Trend Normalization								
Removal of average Trend for 1/1/2019 BR	1.0458	1.0458	1.0458	1.0458	1.0458	1.0458	1.0458	1.0458
Calibrated Plan Adjusted Index Rate	\$318.04	\$353.19	\$308.77	\$324.51	\$311.91	\$278.66	\$276.89	\$293.51
Consumer Adjusted Prem Rates - Area 1 (Age 21)	\$245.52	\$272.66	\$238.37	\$250.52	\$240.79	\$215.12	\$213.76	\$226.59
Consumer Adjusted Prem Rates - Area 2 (Age 21)	\$248.01	\$275.42	\$240.78	\$253.05	\$243.22	\$217.30	\$215.92	\$228.88
Consumer Adjusted Prem Rates - Area 3 (Age 21)	\$292.15	\$324.44	\$283.64	\$298.09	\$286.52	\$255.97	\$254.35	\$269.62
Consumer Adjusted Prem Rates - Area 4 (Age 21)	\$257.20	\$285.63	\$249.70	\$262.43	\$252.24	\$225.35	\$223.92	\$237.36
Consumer Adjusted Prem Rates - Area 5 (Age 21)	\$252.93	\$280.89	\$245.57	\$258.08	\$248.06	\$221.62	\$220.21	\$233.43
Consumer Adjusted Prem Rates - Area 6 (Age 21)	\$293.80	\$326.28	\$285.24	\$299.78	\$288.14	\$257.42	\$255.79	\$271.14
Consumer Adjusted Prem Rates - Area 7 (Age 21)	\$300.93	\$334.19	\$292.16	\$307.05	\$295.12	\$263.67	\$261.99	\$277.72
Consumer Adjusted Prem Rates - Area 8 (Age 21)	\$286.87	\$318.58	\$278.51	\$292.71	\$281.34	\$251.35	\$249.75	\$264.75
Consumer Adjusted Prem Rates - Area 9 (Age 21)	\$284.42	\$315.86	\$276.13	\$290.21	\$278.94	\$249.20	\$247.62	\$262.49
Rate Tables Template Rates - Area 1 (Age 21)	\$246.08	\$273.28	\$238.91	\$251.08	\$241.33	\$215.61	\$214.24	\$227.10
Rate Tables Template Rates - Area 2 (Age 21)	\$248.56	\$276.04	\$241.32	\$253.62	\$243.77	\$217.79	\$216.41	\$229.40
Rate Tables Template Rates - Area 3 (Age 21)	\$292.81	\$325.18	\$284.28	\$298.77	\$287.16	\$256.55	\$254.92	\$270.23
Rate Tables Template Rates - Area 4 (Age 21)	\$257.78	\$286.27	\$250.27	\$263.02	\$252.80	\$225.86	\$224.42	\$237.90
Rate Tables Template Rates - Area 5 (Age 21)	\$253.50	\$281.53	\$246.12	\$258.67	\$248.62	\$222.12	\$220.70	\$233.95
Rate Tables Template Rates - Area 6 (Age 21)	\$294.47	\$327.02	\$285.89	\$300.46	\$288.79	\$258.01	\$256.36	\$271.76
Rate Tables Template Rates - Area 7 (Age 21)	\$301.61	\$334.94	\$292.82	\$307.74	\$295.79	\$264.26	\$262.58	\$278.34
Rate Tables Template Rates - Area 8 (Age 21)	\$287.52	\$319.30	\$279.14	\$293.37	\$281.98	\$251.92	\$250.31	\$265.34
Rate Tables Template Rates - Area 9 (Age 21)	\$285.06	\$316.57	\$276.76	\$290.86	\$279.56	\$249.76	\$248.17	\$263.08

Exhibit - Average Annual Change By Benefit Plan

Compared to effective date one year prior to proposed effective date of this filing

State: PA | Market Segment: Small Group | Company: UnitedHealthcare Insurance Company | HIOS Issuer ID: 23489 | Proposed Effective Date: 1/1/2019

SCID	Plan Code	Projected Total Premium	Proposed Benefit Plan Factor	Prior Benefit Plan Factor (2018 sloping)	Benefit Plan Factor Δ	Base Rate Δ *	1/1/19 Base Rate Δ	Trend Impact	Insurer Fee Δ	Revenue Neutrality (Benefit Plan Factor)	Average Area Factor Δ **	Average Age Factor Δ	Total Plan Δ
23489PA0010017	BIEG	19,620,547	0.7675	0.7212	6.4%	5.45%	-2.1%	9.6%	0.00%	-0.9%	1.8%	0.0%	14.2%
23489PA0010021	BID8	11,088,365	0.7151	0.6651	7.5%	5.45%	-2.1%	9.6%	0.00%	-0.9%	-0.3%	0.0%	13.1%
23489PA0010101	BIDM	5,086,704	0.7764	0.7120	9.0%	5.45%	-2.1%	9.6%	0.00%	-0.9%	2.5%	0.0%	17.9%
23489PA0010001	BIEH	5,798,972	0.6106	0.6127	-0.3%	5.45%	-2.1%	9.6%	0.00%	-0.9%	-0.5%	0.0%	4.6%
23489PA0010007	BID4	4,630,371	0.5254	0.5354	-1.9%	5.45%	-2.1%	9.6%	0.00%	-0.9%	-1.3%	0.0%	2.1%
23489PA0010013	BID3	6,726,152	0.5793	0.5936	-2.4%	5.45%	-2.1%	9.6%	0.00%	-0.9%	0.6%	0.0%	3.5%
23489PA0010039	BID6	3,636,774	0.5620	0.5747	-2.2%	5.45%	-2.1%	9.6%	0.00%	-0.9%	0.2%	0.0%	3.3%
23489PA0010089	BIC5	10,643,798	0.6682	0.6578	1.6%	5.45%	-2.1%	9.6%	0.00%	-0.9%	2.4%	0.0%	9.7%
23489PA0010098	BICY	4,301,483	0.6447	0.5869	9.8%	5.45%	-2.1%	9.6%	0.00%	-0.9%	2.5%	0.0%	18.7%
23489PA0010105	BIC7	589	0.7039	0.6953	1.2%	5.45%	-2.1%	9.6%	0.00%	-0.9%	0.9%	0.0%	7.7%
23489PA0010107	BIC3	1,075,933	0.5704	0.5794	-1.6%	5.45%	-2.1%	9.6%	0.00%	-0.9%	0.9%	0.0%	4.7%
23489PA0010111	BIDV	0	0.5776	New Plan	0.0%	5.45%	-2.1%	9.6%	0.00%	-0.9%	0.0%	0.0%	0.0%
23489PA0010112	BIDX	0	0.5485	New Plan	0.0%	5.45%	-2.1%	9.6%	0.00%	-0.9%	0.0%	0.0%	0.0%
23489PA0010032	BIDB	4,786,270	0.4771	0.4891	-2.5%	5.45%	-2.1%	9.6%	0.00%	-0.9%	-0.4%	0.0%	2.5%
23489PA0010090	BIC9	15,974,108	0.5558	0.5403	2.9%	5.45%	-2.1%	9.6%	0.00%	-0.9%	1.5%	0.0%	10.1%
23489PA0010106	BIDD	465	0.5733	0.5494	4.4%	5.45%	-2.1%	9.6%	0.00%	-0.9%	0.9%	0.0%	11.0%
23489PA0010108	BIDH	815,876	0.4740	0.4714	0.6%	5.45%	-2.1%	9.6%	0.00%	-0.9%	0.9%	0.0%	7.0%
23489PA0010109	BIDF	0	0.5272	New Plan	0.0%	5.45%	-2.1%	9.6%	0.00%	-0.9%	0.0%	0.0%	0.0%
23489PA0010113	BIDZ	0	0.4604	New Plan	0.0%	5.45%	-2.1%	9.6%	0.00%	-0.9%	0.0%	0.0%	0.0%
23489PA0010114	BIEA	0	0.4843	New Plan	0.0%	5.45%	-2.1%	9.6%	0.00%	-0.9%	0.0%	0.0%	0.0%
23489PA0010115	BIEC	0	0.4659	New Plan	0.0%	5.45%	-2.1%	9.6%	0.00%	-0.9%	0.0%	0.0%	0.0%
23489PA0010110	BIDJ	0	0.4380	New Plan	0.0%	5.45%	-2.1%	9.6%	0.00%	-0.9%	0.0%	0.0%	0.0%
23489PA0060020	BIEF	9,209,281	0.7566	0.7096	6.6%	5.45%	-2.1%	9.6%	0.00%	-0.9%	3.6%	0.0%	16.5%
23489PA0060024	BID9	9,571,757	0.7052	0.6531	8.0%	5.45%	-2.1%	9.6%	0.00%	-0.9%	1.5%	0.0%	15.6%
23489PA0060054	BIDN	2,033,640	0.7660	0.6998	9.5%	5.45%	-2.1%	9.6%	0.00%	-0.9%	6.4%	0.0%	22.8%
23489PA0060004	BIEI	4,208,886	0.5991	0.6008	-0.3%	5.45%	-2.1%	9.6%	0.00%	-0.9%	1.4%	0.0%	6.6%
23489PA0060005	BIEE	3,574,645	0.5647	0.5797	-2.6%	5.45%	-2.1%	9.6%	0.00%	-0.9%	-1.2%	0.0%	1.5%
23489PA0060010	BID5	3,213,923	0.5162	0.5252	-1.7%	5.45%	-2.1%	9.6%	0.00%	-0.9%	-2.1%	0.0%	1.5%
23489PA0060043	BID7	3,765,561	0.5523	0.5640	-2.1%	5.45%	-2.1%	9.6%	0.00%	-0.9%	3.5%	0.0%	6.9%
23489PA0060048	BIC4	4,750,810	0.6592	0.6494	1.5%	5.45%	-2.1%	9.6%	0.00%	-0.9%	1.7%	0.0%	8.9%
23489PA0060051	BICZ	2,903,150	0.6349	0.5761	10.2%	5.45%	-2.1%	9.6%	0.00%	-0.9%	4.2%	0.0%	21.1%
23489PA0060056	BIC6	580	0.6944	0.6852	1.3%	5.45%	-2.1%	9.6%	0.00%	-0.9%	0.9%	0.0%	7.8%
23489PA0060058	BIC2	686,296	0.5619	0.5701	-1.4%	5.45%	-2.1%	9.6%	0.00%	-0.9%	0.9%	0.0%	4.8%
23489PA0060062	BIDW	0	0.5683	New Plan	0.0%	5.45%	-2.1%	9.6%	0.00%	-0.9%	0.0%	0.0%	0.0%
23489PA0060063	BIDY	0	0.5392	New Plan	0.0%	5.45%	-2.1%	9.6%	0.00%	-0.9%	0.0%	0.0%	0.0%
23489PA0060037	BIDA	2,765,826	0.4688	0.4800	-2.3%	5.45%	-2.1%	9.6%	0.00%	-0.9%	-1.9%	0.0%	1.0%
23489PA0060049	BIC8	10,360,633	0.5466	0.5316	2.8%	5.45%	-2.1%	9.6%	0.00%	-0.9%	1.6%	0.0%	10.1%
23489PA0060057	BIDC	457	0.5637	0.5394	4.5%	5.45%	-2.1%	9.6%	0.00%	-0.9%	0.9%	0.0%	11.2%
23489PA0060059	BIDG	521,846	0.4668	0.4642	0.6%	5.45%	-2.1%	9.6%	0.00%	-0.9%	0.9%	0.0%	7.0%
23489PA0060060	BIDE	0	0.5184	New Plan	0.0%	5.45%	-2.1%	9.6%	0.00%	-0.9%	0.0%	0.0%	0.0%
23489PA0060064	BID2	0	0.4532	New Plan	0.0%	5.45%	-2.1%	9.6%	0.00%	-0.9%	0.0%	0.0%	0.0%
23489PA0060065	BIEB	0	0.4763	New Plan	0.0%	5.45%	-2.1%	9.6%	0.00%	-0.9%	0.0%	0.0%	0.0%
23489PA0060066	BIED	0	0.4578	New Plan	0.0%	5.45%	-2.1%	9.6%	0.00%	-0.9%	0.0%	0.0%	0.0%
23489PA0060050	BIDL	1,449,055	0.4090	0.3971	3.0%	5.45%	-2.1%	9.6%	0.00%	-0.9%	0.7%	0.0%	9.4%
23489PA0060055	BIDK	170,067	0.4064	0.4072	-0.2%	5.45%	-2.1%	9.6%	0.00%	-0.9%	0.9%	0.0%	6.2%
23489PA0060061	BIDI	0	0.4308	New Plan	0.0%	5.45%	-2.1%	9.6%	0.00%	-0.9%	0.0%	0.0%	0.0%
Total		153,372,825			3.3%	5.5%	-2.1%	9.6%	0.0%	-0.9%	1.3%	0.0%	10.4%

* This includes any base rate changes, the impact from pricing trend, insurer fee increase, and revenue neutrality adjustments.

** Area is based on current membership distribution so this reflects the total impact of area changes.

Group:	PA 2-50
Effective Date:	1/1/2019

Avg Rel	Avg Rel	Rev Neutrality
0.6386	0.6443	-0.9%

License	Product	Medical Plan Code	Rx Plan Code	Integrated Rx?	Membersh ip	Current Combined Med+Rx Plan Rel	Resloped Combined Med+Rx Plan Rel	New Model Difference
UHIC	EPO	AK9I	YM	Y	1,484	0.5024	0.5141	2.3%
UHIC	PPO	AK9J	YM	Y	1,965	0.5125	0.5246	2.4%
UHIC	EPO	AK9K	DO	N	2,123	0.5059	0.5083	0.5%
UHIC	PPO	AK9L	DO	N	3,681	0.5150	0.5176	0.5%
UHIC	EPO	AK9M	034	Y	7,926	0.5346	0.5555	3.9%
UHIC	PPO	AK9N	034	Y	7,695	0.5433	0.5649	4.0%
UHIC	EPO	AK9O	YM	Y	1,593	0.5046	0.5183	2.7%
UHIC	PPO	AK9P	YM	Y	1,316	0.5152	0.5293	2.7%
UHIC	EPO	AK9Q	YM	Y	2,954	0.4041	0.4165	3.1%
UHIC	EPO	AK9R	YM	Y	4,447	0.4007	0.4136	3.2%
UHIC	PPO	AK9S	YM	N	7,343	0.6718	0.6664	-0.8%
UHIC	EPO	AK9T	YM	N	3,798	0.6603	0.6549	-0.8%
UHIC	PPO	AK9U	DO	N	1,297	0.5078	0.5105	0.5%
UHIC	EPO	AK9V	DO	N	676	0.4984	0.5009	0.5%
UHIC	EPO	AK9W	YM	N	481	0.5452	0.5024	-7.9%
UHIC	PPO	AK9X	YM	N	456	0.5542	0.5115	-7.7%
UHIC	EPO	AK9Y	033	Y	2,598	0.6577	0.6718	2.1%
UHIC	PPO	AK9Z	033	Y	6,227	0.6662	0.6808	2.2%
UHIC	PPO	AK98	ZU	N	4,489	0.7757	0.8040	3.6%
UHIC	EPO	AK99	ZU	N	285	0.7634	0.7917	3.7%
UHIC	PPO	AK94	DO	N	1,004	0.4976	0.5143	3.4%
UHIC	PPO	PHZ	YM	N	118	0.6137	0.6042	-1.6%
UHIC	PPO	PH2	ZS	N	292	0.5988	0.6100	1.9%
UHIC	PPO	AC40	ZR	N	493	0.7575	0.7556	-0.3%
UHIC	PPO	AM8P	ZU	N	8,953	0.7613	0.7717	1.4%
UHIC	EPO	AK96	YM	Y	3,674	0.6283	0.6359	1.2%
UHIC	PPO	AK97	YM	Y	8,150	0.6402	0.6482	1.3%
UHIC	EPO	ALAB	YM	N	2,972	0.7634	0.7714	1.0%
UHIC	PPO	ALAC	YM	N	16,690	0.7751	0.7830	1.0%
UHIC	EPO	AC41	YM	N	2,504	0.7761	0.7672	-1.1%
UHIC	PPO	AC42	YM	N	18,645	0.7884	0.7793	-1.1%
UHIC	EPO	AC1K	ZU	N	8,707	0.7492	0.7596	1.4%
UHIC	EPO	AC1O	YM	N	4,630	0.6003	0.5937	-1.1%
UHIC	PPO	AC1P	YM	N	9,793	0.6116	0.6050	-1.1%
UHIC	EPO	AC1Q	ZS	N	4,648	0.5983	0.5909	-1.2%
UHIC	PPO	AC1R	ZS	N	7,553	0.6094	0.6020	-1.2%
UHIC	EPO	AC1S	ZS	N	6,064	0.6019	0.5936	-1.4%
UHIC	PPO	AC1T	ZS	N	5,673	0.6131	0.6048	-1.4%
UHIC	EPO	AC4W	YM	N	1,382	0.6023	0.5957	-1.1%
UHIC	PPO	AC4X	YM	N	11,811	0.6136	0.6070	-1.1%
UHIC	EPO	AC4Q	ZT	N	121	0.5240	0.5270	0.6%
UHIC	EPO	AC4R	ZT	N	141	0.4769	0.4805	0.8%
UHIC	EPO	AC33	YM	Y	810	0.5215	0.5360	2.8%
UHIC	PPO	AC34	YM	Y	1,257	0.5310	0.5459	2.8%
UHIC	EPO	AC35	YM	Y	898	0.5255	0.5382	2.4%
UHIC	PPO	AC36	YM	Y	228	0.5353	0.5484	2.4%
UHIC	PPO	AC37	YM	Y	2,407	0.5363	0.5485	2.3%
UHIC	EPO	AC38	DO	N	2,804	0.5495	0.5454	-0.8%
UHIC	PPO	AC39	DO	N	3,257	0.5591	0.5551	-0.7%
UHIC	EPO	AC4B	034	Y	13,080	0.5310	0.5494	3.5%
UHIC	PPO	AC4C	034	Y	14,955	0.5393	0.5582	3.5%
UHIC	EPO	AC4D	YM	Y	950	0.5339	0.5484	2.7%
UHIC	PPO	AC4E	YM	Y	3,111	0.5444	0.5592	2.7%
UHIC	EPO	AC4F	YM	Y	1,665	0.4219	0.4351	3.1%
UHIC	EPO	AC4G	YM	Y	276	0.4236	0.4380	3.4%
UHIC	EPO	AC4H	YM	Y	2,017	0.4167	0.4282	2.8%
UHIC	EPO	AC4I	033	Y	3,753	0.6545	0.6666	1.9%
UHIC	PPO	AC4J	033	Y	12,055	0.6628	0.6755	1.9%
UHIC	PPO	AC4K	YM	N	100	0.6195	0.6042	-2.5%
UHIC	PPO	AC4L	ZS	N	35	0.6077	0.6100	0.4%
UHIC	PPO	AC4M	ZR	N	82	0.7490	0.7559	0.9%
UHIC	PPO	AC4N	DO	N	249	0.5357	0.5314	-0.8%
UHIC	PPO	AC4P	DO	N	132	0.5357	0.5314	-0.8%
UHIC	PPO	AC1L	ZU	N	4,977	0.7619	0.7587	-0.4%
UHIC	EPO	AC1M	YM	Y	1,737	0.6332	0.6405	1.1%
UHIC	PPO	AC1N	YM	Y	1,538	0.6451	0.6528	1.2%
UHIC	PPO	AC4S	ZR	N	1,675	0.6249	0.6183	-1.1%
UHIC	EPO	AC4V	YM	N	476	0.6146	0.6050	-1.6%
UHIC	EPO	AC4Y	YM	N	4,848	0.7637	0.7711	1.0%
UHIC	PPO	AC4Z	YM	N	12,081	0.7752	0.7826	0.9%

Projected Risk Adjustment PMPM

a	Billable Member Months	279,238
b	Plan Liability Risk Score	1.1638
c	Allowable Rating Factor	1.4299
d	Geographic Cost Factor	0.9175
e	Induced Demand Factor	1.0846
f	Actuarial Value	0.7953
g	PA UHIC – Product for All Plans with Risk	1.1526
h	PA UHIC – Product for All Plans without Risk	1.1241
i	State Avg – Product for All Plans with Risk	1.3214
j	State Avg – Product for All Plans without Risk	1.2418
k	State Average Premium	\$477.73
l	2018 Administrative Cost Adjustment to State Average Premium	86%
m	Transfer PMPM	(\$13.53)
n	PA UHIC Average Premium	\$422.84
o	Transfer as a Percent of PA UHIC Average Premium	-3.2%
p	Proj Inc Claims, before ACA rein & Risk Adj't, PMPM (URRT Wksht 1)	\$413.13
q	Risk Adjustment User Fee	\$0.15
r	Projected Risk Adjustments PMPM	(\$13.01)

$$T_i = \left[\frac{PLRS_i \times IDF_i \times GCF_i}{\sum_i (s_i \times PLRS_i \times IDF_i \times GCF_i)} - \frac{AV_i \times ARF_i \times IDF_i \times GCF_i}{\sum_i (s_i \times AV_i \times ARF_i \times IDF_i \times GCF_i)} \right] \bar{P}_s$$

$$l = \left[\frac{g}{i} - \frac{h}{j} \right] k$$

T_i = Plan *i* Transfer PMPM
 $PLRS_i$ = Plan *i* Plan Liability Risk Score
 AV_i = Plan *i* Actuarial Value
 ARF_i = Plan *i* Average Rating Factor
 IDF_i = Plan *i* Induced Demand Factor
 GCF_i = Plan *i* Geographic Cost Factor
 s_i = Plan *i* Share of State Enrollment

Notes:

- Data is based on claims incurred through 12/31/2017 and paid through 12/31/2017 for ACR experience
- Items b-f are the average PA UHIC values of each factor
- Items g-j are estimated averages of the products by plan and area
- The products of the corresponding average factors (items b-f) do not equal the values in items g and h, which are averages of plan/area products

Market Code	County	Rating Area	Membership as of 2018/01	Current Area Factor	Current Area Factor Normalized	Experience Factors 7/1/2016-6/30/2017	2017 Trend	2018 Trend	2019 Trend	Experience Area Factors Med Only 1/1/2019	Experience Area Factors Med&Rx 1/1/2019	Indicated Area Factors 1/1/2019	Indicated Change	Recommended New Factors	Recommended Change	Rate Card New Factors
557	LACKAWANNA	3	84	1.003	1.164	0.976	5.6%	5.6%	5.4%	1.115	1.093	1.128	-3.1%	1.134	-2.6%	0.977
556	MONROE	3	94	1.003	1.164	0.939	5.2%	6.9%	5.9%	1.090	1.072	1.107	-4.9%	1.134	-2.6%	0.977
556	PIKE	3	71	1.003	1.164	0.925	5.2%	6.9%	5.9%	1.074	1.058	1.092	-6.2%	1.134	-2.6%	0.977
557	BRADFORD	3	30	1.003	1.164	1.088	5.6%	5.6%	5.4%	1.241	1.202	1.241	6.6%	1.134	-2.6%	0.977
557	CARBON	3	31	1.003	1.164	0.895	5.6%	5.6%	5.4%	1.023	1.015	1.048	-10.0%	1.134	-2.6%	0.977
557	CLINTON	3	0	1.003	1.164	0.932	5.6%	5.6%	5.4%	1.065	1.050	1.084	-6.9%	1.134	-2.6%	0.977
557	LUZERNE	3	104	1.003	1.164	1.056	5.6%	5.6%	5.4%	1.206	1.171	1.208	3.8%	1.134	-2.6%	0.977
557	LYCOMING	3	16	1.003	1.164	1.081	5.6%	5.6%	5.4%	1.236	1.196	1.234	6.0%	1.134	-2.6%	0.977
557	SULLIVAN	3	0	1.003	1.164	1.245	5.6%	5.6%	5.4%	1.422	1.354	1.398	20.1%	1.134	-2.6%	0.977
557	SUSQUEHANNA	3	15	1.003	1.164	0.998	5.6%	5.6%	5.4%	1.140	1.115	1.151	-1.1%	1.134	-2.6%	0.977
557	TIOGA	3	5	1.003	1.164	1.018	5.6%	5.6%	5.4%	1.164	1.134	1.171	0.6%	1.134	-2.6%	0.977
557	WAYNE	3	74	1.003	1.164	0.902	5.6%	5.6%	5.4%	1.031	1.021	1.054	-9.4%	1.134	-2.6%	0.977
557	WYOMING	3	8	1.003	1.164	1.155	5.6%	5.6%	5.4%	1.320	1.268	1.308	12.4%	1.134	-2.6%	0.977
556	COLUMBIA	6	0	0.941	1.092	1.504	5.2%	6.9%	5.9%	1.745	1.629	1.681	53.9%	1.105	1.2%	0.952
556	LEHIGH	6	589	0.941	1.092	0.946	5.2%	6.9%	5.9%	1.098	1.079	1.113	1.9%	1.105	1.2%	0.952
556	MIFFLIN	6	0	0.941	1.092	0.960	5.2%	6.9%	5.9%	1.114	1.092	1.127	3.2%	1.105	1.2%	0.952
556	MONTOUR	6	0	0.941	1.092	1.105	5.2%	6.9%	5.9%	1.283	1.236	1.276	16.8%	1.105	1.2%	0.952
556	NORTHAMPTON	6	473	0.941	1.092	0.916	5.2%	6.9%	5.9%	1.064	1.049	1.083	-0.8%	1.105	1.2%	0.952
556	NORTHUMBERLAND	6	0	0.941	1.092	1.085	5.2%	6.9%	5.9%	1.260	1.216	1.255	14.9%	1.105	1.2%	0.952
556	SCHUYLKILL	6	22	0.941	1.092	0.935	5.2%	6.9%	5.9%	1.085	1.067	1.102	0.9%	1.105	1.2%	0.952
556	SNYDER	6	0	0.941	1.092	1.076	5.2%	6.9%	5.9%	1.248	1.206	1.245	14.0%	1.105	1.2%	0.952
556	UNION	6	23	0.941	1.092	1.024	5.2%	6.9%	5.9%	1.188	1.155	1.193	9.2%	1.105	1.2%	0.952
556	ADAMS	7	82	0.998	1.158	1.017	5.2%	6.9%	5.9%	1.180	1.149	1.186	2.4%	1.164	0.5%	1.003
556	BERKS	7	280	0.998	1.158	1.044	5.2%	6.9%	5.9%	1.212	1.175	1.213	4.8%	1.164	0.5%	1.003
556	LANCASTER	7	477	0.998	1.158	0.983	5.2%	6.9%	5.9%	1.140	1.115	1.151	-0.6%	1.164	0.5%	1.003
556	YORK	7	411	0.998	1.158	0.973	5.2%	6.9%	5.9%	1.129	1.105	1.141	-1.5%	1.164	0.5%	1.003
558	BUCKS	8	1959	0.950	1.102	0.890	2.3%	2.9%	3.9%	0.963	0.964	0.995	-9.7%	1.041	-5.5%	0.897
558	CHESTER	8	1233	0.950	1.102	0.964	2.3%	2.9%	3.9%	1.043	1.032	1.065	-3.4%	1.041	-5.5%	0.897
558	DELAWARE	8	1038	0.950	1.102	0.987	2.3%	2.9%	3.9%	1.068	1.053	1.087	-1.4%	1.041	-5.5%	0.897
558	MONTGOMERY	8	3110	0.950	1.102	0.932	2.3%	2.9%	3.9%	1.007	1.002	1.034	-6.2%	1.041	-5.5%	0.897
558	PHILADELPHIA	8	1755	0.950	1.102	0.961	2.3%	2.9%	3.9%	1.039	1.028	1.061	-3.7%	1.041	-5.5%	0.897
556	CUMBERLAND	9	301	0.891	1.034	0.902	5.2%	6.9%	5.9%	1.047	1.035	1.068	3.3%	1.064	2.9%	0.917
556	DAUPHIN	9	296	0.891	1.034	0.841	5.2%	6.9%	5.9%	0.976	0.975	1.006	-2.7%	1.064	2.9%	0.917
556	FRANKLIN	9	177	0.891	1.034	0.961	5.2%	6.9%	5.9%	1.115	1.093	1.128	9.1%	1.064	2.9%	0.917
556	FULTON	9	5	0.891	1.034	0.907	5.2%	6.9%	5.9%	1.053	1.040	1.073	3.8%	1.064	2.9%	0.917
556	JUNIATA	9	13	0.891	1.034	0.874	5.2%	6.9%	5.9%	1.015	1.008	1.040	0.6%	1.064	2.9%	0.917
556	LEBANON	9	81	0.891	1.034	0.979	5.2%	6.9%	5.9%	1.136	1.111	1.147	10.9%	1.064	2.9%	0.917
556	PERRY	9	57	0.891	1.034	0.866	5.2%	6.9%	5.9%	1.005	0.999	1.031	-0.3%	1.064	2.9%	0.917
EPA			12914	0.951	1.104	0.943	3.2%	4.0%	4.5%	1.041	1.030	1.064	-3.7%	1.064	-3.7%	

562	CLARION	1	21	0.734	0.852	0.691	4.1%	4.7%	5.4%	0.778	0.806	0.832	-2.3%	0.892	4.7%	0.768
562	CRAWFORD	1	12	0.734	0.852	0.789	4.1%	4.7%	5.4%	0.888	0.900	0.929	9.0%	0.892	4.7%	0.768
562	ERIE	1	148	0.734	0.852	0.765	4.1%	4.7%	5.4%	0.861	0.877	0.905	6.2%	0.892	4.7%	0.768
562	FOREST	1	2	0.734	0.852	1.144	4.1%	4.7%	5.4%	1.288	1.240	1.280	50.2%	0.892	4.7%	0.768
562	MCKEAN	1	72	0.734	0.852	0.674	4.1%	4.7%	5.4%	0.758	0.790	0.815	-4.3%	0.892	4.7%	0.768
562	MERCER	1	499	0.734	0.852	0.756	4.1%	4.7%	5.4%	0.851	0.869	0.897	5.2%	0.892	4.7%	0.768
562	VENANGO	1	3	0.734	0.852	0.771	4.1%	4.7%	5.4%	0.867	0.883	0.911	6.9%	0.892	4.7%	0.768
562	WARREN	1	37	0.734	0.852	0.779	4.1%	4.7%	5.4%	0.877	0.891	0.919	7.9%	0.892	4.7%	0.768
560	CAMERON	2	0	0.769	0.893	0.794	4.0%	4.7%	5.0%	0.889	0.901	0.930	4.2%	0.941	5.4%	0.811
560	ELK	2	0	0.769	0.893	0.787	4.0%	4.7%	5.0%	0.882	0.895	0.924	3.5%	0.941	5.4%	0.811
562	POTTER	2	3	0.769	0.893	0.801	4.1%	4.7%	5.4%	0.902	0.912	0.941	5.4%	0.941	5.4%	0.811
560	INDIANA	4	16	0.760	0.882	0.780	4.0%	4.7%	5.0%	0.874	0.888	0.917	4.0%	0.930	5.4%	0.801
561	ALLEGHENY	4	6696	0.760	0.882	0.804	2.8%	4.6%	5.1%	0.896	0.907	0.937	6.2%	0.930	5.4%	0.801
561	ARMSTRONG	4	90	0.760	0.882	0.743	2.8%	4.6%	5.1%	0.828	0.849	0.877	-0.6%	0.930	5.4%	0.801
561	BEAVER	4	228	0.760	0.882	0.746	2.8%	4.6%	5.1%	0.831	0.852	0.879	-0.3%	0.930	5.4%	0.801
561	BUTLER	4	460	0.760	0.882	0.835	2.8%	4.6%	5.1%	0.931	0.936	0.967	9.6%	0.930	5.4%	0.801
561	FAYETTE	4	185	0.760	0.882	0.754	2.8%	4.6%	5.1%	0.841	0.860	0.888	0.7%	0.930	5.4%	0.801
561	GREENE	4	179	0.760	0.882	0.813	2.8%	4.6%	5.1%	0.906	0.916	0.945	7.1%	0.930	5.4%	0.801
561	WASHINGTON	4	950	0.760	0.882	0.795	2.8%	4.6%	5.1%	0.886	0.898	0.927	5.1%	0.930	5.4%	0.801
561	WESTMORELAND	4	936	0.760	0.882	0.786	2.8%	4.6%	5.1%	0.876	0.890	0.919	4.2%	0.930	5.4%	0.801
562	LAWRENCE	4	460	0.760	0.882	0.728	4.1%	4.7%	5.4%	0.820	0.842	0.869	-1.4%	0.930	5.4%	0.801
560	BEDFORD	5	51	0.773	0.897	0.772	4.0%	4.7%	5.0%	0.866	0.881	0.910	1.4%	0.907	1.1%	0.782
560	BLAIR	5	37	0.773	0.897	0.807	4.0%	4.7%	5.0%	0.904	0.914	0.944	5.1%	0.907	1.1%	0.782
560	CAMBRIA	5	39	0.773	0.897	0.794	4.0%	4.7%	5.0%	0.889	0.901	0.930	3.7%	0.907	1.1%	0.782
560	CLEARFIELD	5	75	0.773	0.897	0.758	4.0%	4.7%	5.0%	0.850	0.867	0.895	-0.2%	0.907	1.1%	0.782
560	HUNTINGDON	5	9	0.773	0.897	0.815	4.0%	4.7%	5.0%	0.913	0.922	0.951	6.0%	0.907	1.1%	0.782
560	SOMERSET	5	70	0.773	0.897	0.742	4.0%	4.7%	5.0%	0.831	0.852	0.879	-2.0%	0.907	1.1%	0.782
562	JEFFERSON	5	7	0.773	0.897	0.783	4.1%	4.7%	5.4%	0.881	0.894	0.923	2.9%	0.907	1.1%	0.782
560	CENTRE	6	43	0.941	1.092	1.055	4.0%	4.7%	5.0%	1.182	1.150	1.187	8.7%	1.105	1.2%	0.952
WPA			11328	0.759	0.881	0.794	3.0%	4.6%	5.1%	0.886	0.899	0.928	5.3%	0.927	5.2%	
Total			24242	0.862	1.000	0.873	3.1%	4.3%	4.8%	0.969	0.969	1.000	0.0%	1.000	0.0%	

Area factor based on Member location									
Member's County	RA 1	RA 2	RA 3	RA 4	RA 5	RA 6	RA 7	RA 8	RA 9
Out of State	0.88		0.95	0.99	0.91	1.03	0.99	1.02	0.97
RA 1	0.77	0.77		0.77	0.77	0.77	0.77	0.77	0.77
RA 2	0.81	0.81	0.81	0.81	0.81	0.81	0.81	0.81	0.81
RA 3	0.98	0.98	0.98	0.98	0.98	0.98	0.98	0.98	0.98
RA 4	0.80	0.80	0.80	0.80	0.80	0.80	0.80	0.80	0.80
RA 5	0.78	0.78	0.78	0.78	0.78	0.78	0.78	0.78	0.78
RA 6	0.95	0.95	0.95	0.95	0.95	0.95	0.95	0.95	0.95
RA 7	1.00	1.00	1.00	1.00	1.00	1.00	1.00	1.00	1.00
RA 8	0.90	0.90	0.90	0.90	0.90	0.90	0.90	0.90	0.90
RA 9	0.92	0.92	0.92	0.92	0.92	0.92	0.92	0.92	0.92
Grand Total	0.80	0.81	0.96	0.84	0.83	0.96	0.98	0.94	0.93

Group's County										
Member's County	RA 1	RA 2	RA 3	RA 4	RA 5	RA 6	RA 7	RA 8	RA 9	Grand Total
Out of State	186	0	182	1981	71	221	236	2866	114	5857
RA 1	524	0	1	127	0	8	2	122	2	786
RA 2	6	5	0	1	4	0	0	0	0	16
RA 3	15	0	230	45	2	85	0	59	3	439
RA 4	76	0	5	7434	6	13	8	51	13	7606
RA 5		0	14	130	209	37	5	74	1	470
RA 6	3	0	40	60	4	657	23	196	22	1005
RA 7		0		25	4	40	674	258	156	1157
RA 8	1	0	14	141	8	43	73	5210	14	5504
RA 9	5	0	4	55	20	3	60	106	993	1246
Grand Total	816	5	490	9999	328	1107	1081	8942	1318	24086
WPA Total										11148
EPA Total										12938

Current										
Area factor on Member location	0.77	0.81	0.98	0.80	0.78	0.95	1.00	0.90	0.92	
Area based on Group sitused	0.80	0.81	0.96	0.84	0.83	0.96	0.98	0.94	0.93	
Change	4.5%	0.0%	-2.2%	5.0%	5.8%	0.9%	-1.8%	4.6%	1.5%	4.0%
Normalize AF on group sitused	0.77	0.78	0.92	0.81	0.80	0.92	0.95	0.90	0.89	0.86
	1.00	0.96	0.94	1.01	1.02	0.97	0.94	1.01	0.98	1.00

PA SG AREA FACTOR STUDY

Rating Area	Current Area Factc	AREA Factor Base	Proposed Change	Membership
3	1.00	0.92	-8.4%	490
6	0.94	0.92	-1.8%	1107
7	1.00	0.95	-5.1%	1081
8	0.95	0.90	-5.0%	8942
9	0.89	0.89	0.4%	1318
EPA Total			-4.3%	12938
1	0.73	0.77	4.0%	816
2	0.77	0.78	0.2%	5
4	0.76	0.81	5.2%	9999
5	0.77	0.80	1.7%	328
WPA			5.0%	11148
Total PA impact			0.0%	

Healthcare Economics

**PENNSYLVANIA SMALL GROUP PRICING TREND DEVELOPMENT
 APRIL 2018 RATE FILING SUPPORT**

PENNSYLVANIA SMALL GROUP PRICING TREND BY COMPONENT										
Component Summary	Notes:	<u>Inpatient</u>	<u>Outpatient</u>	<u>Professional</u>	<u>Other</u>	<u>Capitation</u>	<u>Total Medical</u>	<u>Retail Pharmacy</u>	<u>Weighted Aggregate</u>	
Utilization / Service Mix	[1] , [2]	2.7%	4.4%	2.4%	-0.6%	0.0%	3.1%	5.8%	3.5%	<== Schedule B3
Unit Cost	[3]	4.5%	5.4%	2.5%	2.7%	2.5%	4.2%	4.8%	4.3%	<== Schedule A1
Demographic Change	[5]	0.0%	0.0%	0.0%	0.0%	0.0%	0.0%	0.0%	0.0%	
Benefit Leveraging	[4]	0.2%	1.3%	1.2%	0.6%	0.0%	0.9%	1.9%	1.1%	<== Schedule D
<u>Margin</u>		0.0%	0.0%	0.0%	0.0%	0.0%	0.0%	0.0%	0.0%	
Total Proposed Pricing Trend	[6]	7.5%	11.5%	6.2%	2.7%	2.5%	8.3%	13.0%	9.1%	
Service Weight - Pennsylvania		21.5%	33.2%	21.7%	4.2%	2.5%	83.1%	17.0%	100.0%	<== Schedule E

Notes:

- [1] Represents core utilization only, exclusive of demographic change impacts; includes expected impact of changes in business day content.
- [2] Represents expected changes in intensity of services provided.
- [3] Represents core unit pricing increases, exclusive of service mix / intensity of services impact;
- [4] Impact of member cost-share leveraging on net claims cost trend.
- [5] Represents trend impact of age and gender changes; No provision included for Small Group business (age/gender community rating variable).
- [6] Pricing models do not distinguish between Primary and Specialty medical care; same trends shown for both.

UNITED HEALTHCARE
HEALTHCARE ECONOMICS
PENNSYLVANIA SMALL GROUP RATE FILING
TABLE 5B
SCHEDULE A1 -- UNIT COST DEVELOPMENT - PENNSYLVANIA

INPATIENT			Region	Service	
Facility	Contract % Chg	Weight	Weight	Weight	<== Pennsylvania service weights(Schedule E)
Region A	6.3%	20.8%			
Region B	8.4%	2.5%			
Region C	2.4%	43.7%			
Region D	5.9%	28.5%			
Region E	6.3%	1.9%			
Region F	5.9%	2.5%			
Total	4.5%	100%	21.5%		<== Summary Exhibit - Inpatient Unit Cost
OUTPATIENT			Region	Service	
Facility	Contract % Chg	Weight	Weight	Weight	<== Pennsylvania service weights(Schedule E)
Region A	7.2%	21.1%			
Region B	5.9%	3.1%			
Region C	3.4%	33.5%			
Region D	6.2%	34.3%			
Region E	6.3%	3.2%			
Region F	5.0%	4.8%			
Total	5.4%	100%	33.2%		<== Summary Exhibit - Outpatient Unit Cost
PROFESSIONAL			Region		
Provider	Contract % Chg	Weight			
Region A	2.7%	14.1%			
Region B	2.5%	1.5%			
Region C	2.1%	45.1%			
Region D	2.9%	33.3%			
Region E	1.9%	2.6%			
Region F	2.5%	3.3%			
Total	2.4%	100%	21.7%		<== Summary Exhibit - Professional Unit Cost
OTHER/ANCILLARY			Region		
Provider	Contract % Chg	Weight			
Region A	3.3%	10.1%			
Region B	3.4%	1.2%			
Region C	2.7%	35.0%			
Region D	2.5%	48.5%			
Region E	3.1%	2.5%			
Region F	4.3%	2.6%			
Total	2.7%	100%	4.2%		<== Summary Exhibit - Other Unit Cost
CAPITATION			Weight		
Contracts	Contract % Chg				
Group A	2.5%	100%	2.5%		
PHARMACY					
Total	4.8%		16.9%		<== Summary Exhibit - Pharmacy Unit Cost <== "Unit Cost estimates are Fixed"
ALL SERVICES	4.3%		100.0%		<== Summary Exhibit - All Services Unit Cost
MEDICAL WO PHARMACY	4.2%		83.1%		<== Summary Exhibit - Total Medical

Regional information includes all in-state and out-of-state facilities and providers with contract changes weighted by claim dollars. The contract % change represents all provider changes both in-state and out-of-state over the projection period. Regional provider assignments are an internal process only and do not correspond to allowable rating areas.

**UNITED HEALTHCARE
HEALTHCARE ECONOMICS**

PENNSYLVANIA SMALL GROUP RATE FILING

SCHEDULE A2 -- 2017 UNIT COST DEVELOPMENT - NATIONAL NON-CAPITATED SERVICES

	National Unit Cost	National Weight	<== Weights - Schedule E - National Non-Capitated Service
Inpatient	4.2%	22.7%	
Outpatient	4.2%	28.6%	
Professional	1.7%	24.0%	
Other/Ancillary	3.1%	4.7%	
Pharmacy	4.8%	19.9%	
Total	3.7%	100.0%	
Medical Only	3.4%	80.1%	

Nationwide contract summaries by Service category for Non-Capitated Services only.

UNITED HEALTHCARE
HEALTHCARE ECONOMICS

PENNSYLVANIA SMALL GROUP RATE FILING

SCHEDULE B1 -- UTILIZATION / SERVICE MIX COST DEVELOPMENT - NATIONAL HISTORIC

	Medical			Pharmacy			
	Year 1/2016 - 12/2016	Year 1/2017 - 12/2017	Annual Trend	Year 1/2016 - 12/2016	Year 1/2017 - 12/2017	Annual Trend	
Baseline Medical Expense							
Member Months	33,926,411	34,383,337	1.3%	33,926,411	34,383,337	1.3%	
Average Demo Factor	1.070	1.080	0.9%	1.070	1.080	0.9%	<== Combined Medical/Pharmacy Demo Factor
Allowed Claim Costs	11,577,528,990	12,402,471,999		2,751,716,179	3,040,553,747		
Allowed Claim Costs PMPM	\$ 341.25	\$ 360.71	5.7%	\$ 81.11	\$ 88.43	9.0%	
Adjusted Baseline Medical Expense							
Allowed Claim Costs PMPM			5.7%			9.0%	
Certificate of Coverage Changes		/	0.0%		/	0.0%	<== Represents national certificate of coverage changes on 2017 utilization.
Impact of Benefit changes on Utilization		/	0.0%		/	0.0%	<== Represents an adjustment for utilization levels assuming no benefit changes.
Demographic change		/	0.9%		/	0.9%	<== Based on fixed age/sex table applied to the common experience base.
Impact of Work Day Changes		/	-0.5%		/	-0.5%	<== Represents the difference in work days between 2016 and 2017.
National Historic Unit Cost		/	<u>3.4%</u>		/	<u>4.8%</u>	<== Nationwide Contract Averages(Schedule A2)
National Historic Utilization/Mix Trend - 2017			1.9%			3.7%	

Baseline experience represents a national fixed exposure base which is in-force for both experience periods.
Baseline experience does not include any capitated expenses.

UNITED HEALTHCARE
HEALTHCARE ECONOMICS

PENNSYLVANIA SMALL GROUP RATE FILING
TABLE 5B

SCHEDULE B2 -- UTILIZATION COST DEVELOPMENT - NATIONAL PROJECTED

Projected Utilization Trend	Medical		Pharmacy		
	2017	2018	2017	2018	
Utilization Trend	1.9%	3.1%	3.7%	5.3%	<== The starting 2017 Utilization Trend is taken from Schedule B1
	2017 - 2018 Run Rate Adj.	2018 - 2019 Run Rate Adj.	2017 - 2018 Run Rate Adj.	2019 - 2020 Run Rate Adj.	
Administrative Initiatives	0.00%	0.36%	0.00%	0.36%	<== Includes impact from any administrative or procedural changes
Contracting	0.00%	0.12%	0.00%	0.12%	<== Includes impact from changes in mix of providers and services provided
Economic	0.00%	0.00%	0.00%	0.00%	<== Includes expected utilization changes due to changes in economic conditions
Environmental	0.17%	-0.39%	0.17%	-0.39%	<== Includes impact from flu, storms, etc..
Policy	0.06%	-0.06%	0.06%	-0.06%	<== Includes impact for any policy provision changes except for mandates
Regulatory	0.13%	-0.09%	0.13%	-0.09%	<== Includes impact from mandate changes
Technology	0.00%	0.02%	0.40%	1.36%	<== Includes impact from any new medical technologies including new drugs
Workdays	0.78%	-0.31%	0.78%	-0.31%	<== Includes impact from Work day differences between years
Subtotal	1.14%	-0.34%	1.55%	1.00%	<== The total run rate adjustment from year to year (This total is applied the to previous year utilization to project next year's utilization trend)
	2018	2019	2018	2019	
Projected Utilization Trend	3.1%	2.7%	5.3%	6.3%	<== Projected Utilization uses 2017 and adjusts for any anticipated changes in run rate
50/50 Blended Utilization/Service Mix Trend		2.9%		5.8%	<== Blending occurs to match the experience period with the projected date of rate change

Run Rate adjustments represent differences in trend changes from year to year.
A majority of the high technology change under pharmacy represents the new Hepatitis C drugs available in 2016.

UNITED HEALTHCARE
HEALTHCARE ECONOMICS

PENNSYLVANIA SMALL GROUP RATE FILING

SCHEDULE B3 -- UTILIZATION COST DEVELOPMENT - NATIONAL SERVICE LEVEL SPLIT

	Year		Annual Trend	Medical		Impact of Benefit chgs on Util	Demo	Impact of Working Days	2017 Unit Cost	2017 Utilization/ Mix Trend	
	1/2016 - 12/2016	1/2017 - 12/2017		COC Chgs on Util	COG						
Baseline Medical Expense				(F)	(G)	(H)	(I)	(J)	(K)	(L)	
Allowed Claim Costs PMPM			(F)	(G)	(H)	(I)	(J)	(K)	(L)		
Inpatient	\$ 84.78	\$ 90.10	6.3%	0.0%	0.0%	0.9%	-0.5%	4.2%	1.7%		<==(F)/(G)/(H)/(I)/(J)/(K) = (L)
Outpatient	\$ 119.30	\$ 129.01	8.1%	0.0%	0.0%	0.9%	-0.5%	4.2%	3.4%		
Professional	\$ 113.12	\$ 117.11	3.5%	0.0%	0.0%	0.9%	-0.5%	1.7%	1.4%		<== 2017 Unit Cost - Schedule A2
Ancillary/Other	\$ 24.05	\$ 24.49	1.8%	0.0%	0.0%	0.9%	-0.5%	3.1%	-1.6%		
Medical	\$ 341.25	\$ 360.71	5.7%	0.0%	0.0%	0.9%	-0.5%	3.4%	1.9%		<== Schedule B1
50/50 Blended Utilization/Service Mix Trend			2.9%								<== Schedule B2
Historic 2017 Utilization/Service Mix Trend			1.9%								
Historic to Projected Blend Adjustment			1.0%								
Service Level	2017 Utilization/ Mix Trend	Historic to Projected Adjustment	Projected Utilization/ Service Mix		PA Service Weight						
Inpatient	1.7%	1.0%	2.7%		21.5%						
Outpatient	3.4%	1.0%	4.4%		33.2%						
Professional	1.4%	1.0%	2.4%		21.7%						
Ancillary/Other	-1.6%	1.0%	-0.6%		4.2%						
Medical Incl Cap	1.9%	1.0%	3.1%								
Capitation			0.0%		2.5%						
Pharmacy			5.8%								<== Schedule B2

Baseline experience represents a national fixed exposure base which is in-force for both experience periods.
Baseline experience does not include any capitated expenses.

UNITED HEALTHCARE
HEALTHCARE ECONOMICS

PENNSYLVANIA SMALL GROUP RATE FILING

SCHEDULE D -- BENEFIT LEVERAGING DEVELOPMENT - PENNSYLVANIA SMALL GROUP

A. Baseline Claims --- Year 1/2016 - 12/2016

	Inpatient	Outpatient	Professional	Other	Capitation	Rx	
Allowed \$	20856093	37057551	26637323	5511993	0	19737436	<== Baseline Allowed claims for Pennsylvania Small Group
Deductible \$	386189.3	4469510	4531652	1040282	0	1899771	
Copay \$	352171.9	733914.8	1510640	157937.1	0	2276951	
Coins \$	341010.2	1409187	658474.3	499691.3	0	0	
Net \$	19776722	30444940	19936556	3814083	0	15560714	

B. Estimated Trend CY 2017 --- Same Exposure Membership

Core Util / Mix	0.026608	0.044168	0.02414	-0.006399		0.057894	<-- Estimated Same Exposure Membership Util / Svc Mix Trend
Core Network Unit \$	0.045039	0.045039	0.024301	0.026858		0.048	<-- Normalized Unit \$ Trend, Sched A1
Demographic Trend	0	0	0	0		0	
Allowed Claims Trend	0.072845	0.091197	0.049028	0.020287		0.108673	
Copay Util Trend	0.026608	0.044168	0.02414	-0.006399		0.057894	<-- Estimated Util Trend on Services w/ Copay

C. Simulated Net Trend CY 2017 With Common Membership @ Same Benefit Design

Allowed \$	22375362	40437080	27943298	5623814	0	21882365	
Deductible \$	386189.3	4469510	4531652	1040282	0	1899771	
Copay \$	361542.4	766330.6	1547108	156926.4	0	2408773	
Coins \$	366604	1557259	699063.6	512761.2	0	0	
Net \$	21261026	33643980	21165474	3913844	0	17573821	
Net Trend	0.075053	0.105076	0.061641	0.026156	0	0.129371	
Implied Benefit Leverage	0.002	0.013	0.012	0.006	0	0.019	<-- Net Trend v Allowed Trend, Common Membership @ Same Benefit Design
Projected Leverage Change	0	0	0	0	0	0	<-- Includes any anticipated changes including ACA requirements (Higher pharmacy trend through high cost drugs requires leverage reduction)
Projected Benefit Leverage	0.002	0.013	0.012	0.006	0	0.019	<-- Final Projected Benefit Leveraging by Service Category

Using the Cost sharing component percentage from a completed experience period, the appropriate trend factors are applied to the various components in order to simulate the benefit leveraging component under no change in benefits.

**UNITED HEALTHCARE
HEALTHCARE ECONOMICS**

PENNSYLVANIA SMALL GROUP RATE FILING

SCHEDULE E -- SERVICE TYPE WEIGHTING

	<u>National</u>	<u>National Non-Capitated</u>	<u>Pennsylvania Small Group</u>
Inpatient	22.6%	23.2%	21.5%
Outpatient	28.2%	28.9%	33.2%
Professional	23.2%	23.8%	21.7%
Ancillary	4.5%	4.6%	4.2%
Capitation	2.5%	0%	2.5%
Pharmacy	<u>19.0%</u>	<u>19.5%</u>	<u>16.9%</u>
Total	100.0%	100.0%	100.0%

Geographic overview

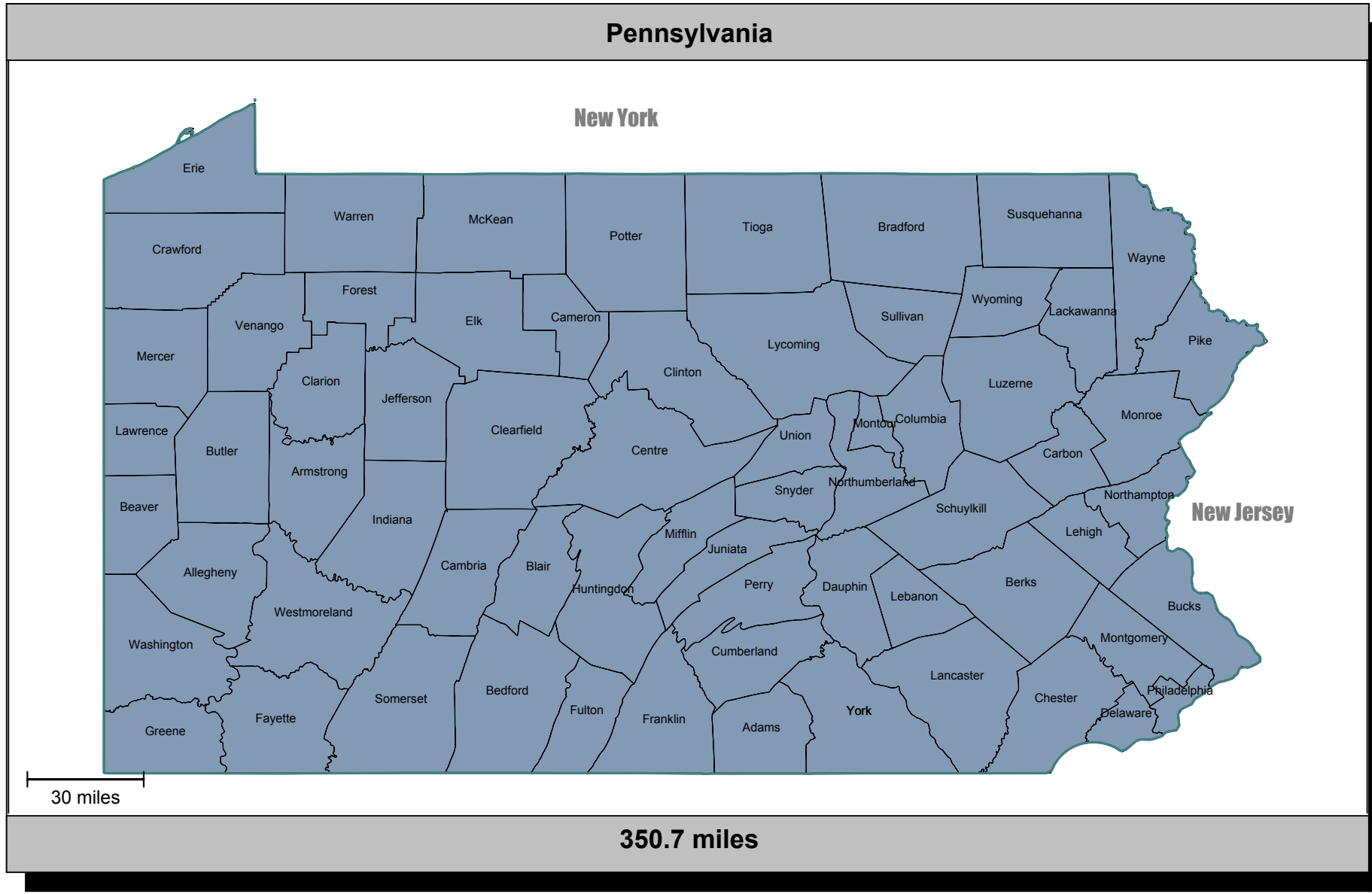

UnitedHealthcare Insurance Company
Small Group
Plan Design Summary

HIOS Plan ID	Plan Marketing Name	Product	Metal	On/Off Exchange	Network	Rating Area	Counties Covered
23489PA0010098	UHC Choice Plus Gold 1000	PPO	Gold	Off	UHIC	All	All
23489PA0060051	UHC Choice Gold 1000	EPO	Gold	Off	UHIC	All	All
23489PA0060058	UHC Choice Gold 1000-1	EPO	Gold	Off	UHIC	All	All
23489PA0010107	UHC Choice Plus Gold 1000	PPO	Gold	Off	UHIC	All	All
23489PA0060048	UHC Choice HSA Gold 1400	EPO	Gold	Off	UHIC	All	All
23489PA0010089	UHC Choice Plus HSA Gold 1400	PPO	Gold	Off	UHIC	All	All
23489PA0060056	UHC Choice HSA Gold 1500	EPO	Gold	Off	UHIC	All	All
23489PA0010105	UHC Choice Plus HSA Gold 1500	PPO	Gold	Off	UHIC	All	All
23489PA0060049	UHC Choice HSA Silver 2500	EPO	Silver	Off	UHIC	All	All
23489PA0010090	UHC Choice Plus HSA Silver 2500	PPO	Silver	Off	UHIC	All	All
23489PA0060037	UHC Choice Silver 2750	EPO	Silver	Off	UHIC	All	All
23489PA0010032	UHC Choice Plus Silver 2750	PPO	Silver	Off	UHIC	All	All
23489PA0060057	UHC Choice HSA Silver 3000	EPO	Silver	Off	UHIC	All	All
23489PA0010106	UHC Choice Plus HSA Silver 3000	PPO	Silver	Off	UHIC	All	All
23489PA0060060	UHC Choice HSA Silver 3500	EPO	Silver	Off	UHIC	All	All
23489PA0010109	UHC Choice Plus HSA Silver 3500	PPO	Silver	Off	UHIC	All	All
23489PA0060059	UHC Choice Silver 4450	EPO	Silver	Off	UHIC	All	All
23489PA0010108	UHC Choice Plus Silver 4450	PPO	Silver	Off	UHIC	All	All
23489PA0060061	UHC Choice HSA Bronze 5000	EPO	Bronze	Off	UHIC	All	All
23489PA0010110	UHC Choice Plus HSA Bronze 5000	PPO	Bronze	Off	UHIC	All	All
23489PA0060055	UHC Choice Bronze 5750	EPO	Bronze	Off	UHIC	All	All
23489PA0060050	UHC Choice HSA Bronze 6700	EPO	Bronze	Off	UHIC	All	All
23489PA0010101	UHC Choice Plus Platinum 0-2	PPO	Platinum	Off	UHIC	All	All
23489PA0060054	UHC Choice Platinum 0-2	EPO	Platinum	Off	UHIC	All	All
23489PA0010111	UHC Choice Plus Gold 1000	PPO	Gold	Off	UHIC	All	All
23489PA0060062	UHC Choice Gold 1000	EPO	Gold	Off	UHIC	All	All
23489PA0010112	UHC Choice Plus Gold 2000	PPO	Gold	Off	UHIC	All	All
23489PA0060063	UHC Choice Gold 2000	EPO	Gold	Off	UHIC	All	All
23489PA0010113	UHC Choice Plus Silver 5000	PPO	Silver	Off	UHIC	All	All
23489PA0060064	UHC Choice Silver 5000	EPO	Silver	Off	UHIC	All	All
23489PA0010013	UHC Choice Plus Gold 1000-2	PPO	Gold	Off	UHIC	All	All
23489PA0010007	UHC Choice Plus Gold 1500-1	PPO	Gold	Off	UHIC	All	All
23489PA0060010	UHC Choice Gold 1500-1	EPO	Gold	Off	UHIC	All	All
23489PA0010039	UHC Choice Plus Gold 1500-2	PPO	Gold	Off	UHIC	All	All
23489PA0060043	UHC Choice Gold 1500-2	EPO	Gold	Off	UHIC	All	All
23489PA0010021	UHC Choice Plus Platinum 250	PPO	Platinum	Off	UHIC	All	All
23489PA0060024	UHC Choice Platinum 250	EPO	Platinum	Off	UHIC	All	All
23489PA0010114	UHC Choice Plus Silver 3500	PPO	Silver	Off	UHIC	All	All
23489PA0060065	UHC Choice Silver 3500	EPO	Silver	Off	UHIC	All	All
23489PA0010115	UHC Choice Plus Silver 4500	PPO	Silver	Off	UHIC	All	All
23489PA0060066	UHC Choice Silver 4500	EPO	Silver	Off	UHIC	All	All
23489PA0060005	UHC Choice Gold 500	EPO	Gold	Off	UHIC	All	All
23489PA0060020	UHC Choice Platinum 0-1	EPO	Platinum	Off	UHIC	All	All
23489PA0010017	UHC Choice Plus Platinum 0-1	PPO	Platinum	Off	UHIC	All	All
23489PA0010001	UHC Choice Plus HSA Gold 1500-1	PPO	Gold	Off	UHIC	All	All
23489PA0060004	UHC Choice HSA Gold 1500	EPO	Gold	Off	UHIC	All	All

Company Name: **RedHealthcare Insurance Comp**
 Market: **Small Group**
 Product: **EPO, PPO**
 Effective Date of Rates: **January 1, 2019**

Ending date of Rates: **March 31, 2019**

HIOS Plan ID (On Exchange) =>	23489PA001098	23489PA0060051	23489PA0060058	23489PA0010107	23489PA0060048	23489PA0010089	23489PA0060056	23489PA0010105	23489PA0060049	23489PA0010090	23489PA0060037	23489PA0010032	23489PA0060057	23489PA0010106
HIOS Plan ID (Off Exchange) =>	23489PA001098	23489PA0060051	23489PA0060058	23489PA0010107	23489PA0060048	23489PA0010089	23489PA0060056	23489PA0010105	23489PA0060049	23489PA0010090	23489PA0060037	23489PA0010032	23489PA0060057	23489PA0010106
Plan Marketing Name =>	UHC Choice Plus Gold 1000	UHC Choice Gold 1000	UHC Choice Gold 1000-1	UHC Choice Plus Gold 1000	UHC Choice HSA Gold 1400	UHC Choice Plus HSA Gold 1400	UHC Choice HSA Gold 1500	UHC Choice Plus HSA Gold 1500	UHC Choice HSA Silver 2500	UHC Choice Plus HSA Silver 2500	UHC Choice HSA Silver 2750	UHC Choice Plus Silver 2750	UHC Choice HSA Silver 3000	UHC Choice Plus HSA Silver 3000
Form # =>	COC19.INS.2018.SG.PA	COC19.INS.2018.SG.PA	COC19.INS.2018.SG.PA	COC19.INS.2018.SG.PA	COC19.INS.2018.SG.PA	COC19.INS.2018.SG.PA	COC19.INS.2018.SG.PA	COC19.INS.2018.SG.PA	COC19.INS.2018.SG.PA	COC19.INS.2018.SG.PA	COC19.INS.2018.SG.PA	COC19.INS.2018.SG.PA	COC19.INS.2018.SG.PA	COC19.INS.2018.SG.PA
Rating Area =>	Rating Area 1	Rating Area 1	Rating Area 1	Rating Area 1	Rating Area 1	Rating Area 1	Rating Area 1	Rating Area 1	Rating Area 1	Rating Area 1	Rating Area 1	Rating Area 1	Rating Area 1	Rating Area 1
Network =>	UHC	UHC	UHC	UHC	UHC	UHC	UHC	UHC	UHC	UHC	UHC	UHC	UHC	UHC
Metal =>	Gold	Gold	Gold	Gold	Gold	Gold	Gold	Gold	Silver	Silver	Silver	Silver	Silver	Silver
Deductible =>	1000	1000	1000	1000	1400	1400	1500	1500	2500	2500	2750	2750	3000	3000
Coinsurance =>	1	1	0.8	1	1	1	1	1	1	1	0.8	1	1	1
Copays =>	\$30-\$60	\$30-\$60	D&C-\$100	D&C-\$100	\$15-\$30	\$15-\$30	D&C-D&C	D&C-D&C	\$30-\$50	\$30-\$50	\$40-\$80	\$40-\$80	\$25-\$50	\$25-\$50
OOP Maximum =>	7900	7900	7900	7900	3000	3000	6700	6700	6700	6700	7900	7900	6700	6700
Pediatric Dental (Yes/No) =>	Yes	Yes	Yes	Yes	Yes	Yes	Yes	Yes	Yes	Yes	Yes	Yes	Yes	Yes
Age Band	Non-Tobacco	Tobacco	Non-Tobacco	Tobacco	Non-Tobacco	Tobacco	Non-Tobacco	Tobacco	Non-Tobacco	Tobacco	Non-Tobacco	Tobacco	Non-Tobacco	Tobacco
0-14	\$259.99	\$259.99	\$256.03	\$256.03	\$230.03	\$230.03	\$230.03	\$230.03	\$283.87	\$283.87	\$220.43	\$220.43	\$220.43	\$220.43
15	\$283.11	\$283.11	\$278.80	\$278.80	\$246.74	\$246.74	\$250.47	\$250.47	\$289.47	\$289.47	\$230.43	\$230.43	\$230.43	\$230.43
16	\$291.94	\$291.94	\$287.50	\$287.50	\$254.45	\$254.45	\$258.30	\$258.30	\$302.58	\$302.58	\$247.52	\$247.52	\$247.52	\$247.52
17	\$300.78	\$300.78	\$296.20	\$296.20	\$262.14	\$262.14	\$266.11	\$266.11	\$307.54	\$307.54	\$255.01	\$255.01	\$255.01	\$255.01
18	\$310.29	\$310.29	\$305.57	\$305.57	\$270.44	\$270.44	\$274.53	\$274.53	\$317.27	\$317.27	\$263.08	\$263.08	\$263.08	\$263.08
19	\$319.81	\$319.81	\$314.94	\$314.94	\$278.73	\$278.73	\$282.95	\$282.95	\$327.00	\$327.00	\$271.15	\$271.15	\$271.15	\$271.15
20	\$329.66	\$329.66	\$324.65	\$324.65	\$287.32	\$287.32	\$291.67	\$291.67	\$337.08	\$337.08	\$279.51	\$279.51	\$279.51	\$279.51
21	\$339.86	\$339.86	\$334.69	\$334.69	\$296.21	\$296.21	\$300.69	\$300.69	\$347.50	\$347.50	\$288.15	\$288.15	\$288.15	\$288.15
22	\$339.86	\$339.86	\$334.69	\$334.69	\$296.21	\$296.21	\$300.69	\$300.69	\$347.50	\$347.50	\$288.15	\$288.15	\$288.15	\$288.15
23	\$339.86	\$339.86	\$334.69	\$334.69	\$296.21	\$296.21	\$300.69	\$300.69	\$347.50	\$347.50	\$288.15	\$288.15	\$288.15	\$288.15
24	\$339.86	\$339.86	\$334.69	\$334.69	\$296.21	\$296.21	\$300.69	\$300.69	\$347.50	\$347.50	\$288.15	\$288.15	\$288.15	\$288.15
25	\$341.22	\$341.22	\$336.03	\$336.03	\$297.39	\$297.39	\$301.89	\$301.89	\$348.89	\$348.89	\$289.30	\$289.30	\$289.30	\$289.30
26	\$348.02	\$348.02	\$342.72	\$342.72	\$303.32	\$303.32	\$307.91	\$307.91	\$355.84	\$355.84	\$295.07	\$295.07	\$295.07	\$295.07
27	\$356.17	\$356.17	\$350.75	\$350.75	\$310.43	\$310.43	\$315.13	\$315.13	\$364.18	\$364.18	\$301.98	\$301.98	\$301.98	\$301.98
28	\$369.43	\$369.43	\$363.81	\$363.81	\$321.98	\$321.98	\$326.85	\$326.85	\$377.73	\$377.73	\$313.22	\$313.22	\$313.22	\$313.22
29	\$380.30	\$380.30	\$374.52	\$374.52	\$331.46	\$331.46	\$336.47	\$336.47	\$388.85	\$388.85	\$327.87	\$327.87	\$327.87	\$327.87
30	\$385.74	\$385.74	\$379.87	\$379.87	\$336.20	\$336.20	\$341.29	\$341.29	\$399.80	\$399.80	\$332.05	\$332.05	\$332.05	\$332.05
31	\$393.89	\$393.89	\$387.90	\$387.90	\$343.30	\$343.30	\$348.49	\$348.49	\$402.75	\$402.75	\$340.26	\$340.26	\$340.26	\$340.26
32	\$402.05	\$402.05	\$396.93	\$396.93	\$350.41	\$350.41	\$355.71	\$355.71	\$411.09	\$411.09	\$346.71	\$346.71	\$346.71	\$346.71
33	\$407.15	\$407.15	\$400.96	\$400.96	\$354.86	\$354.86	\$360.23	\$360.23	\$416.31	\$416.31	\$352.00	\$352.00	\$352.00	\$352.00
34	\$412.59	\$412.59	\$406.31	\$406.31	\$359.60	\$359.60	\$365.04	\$365.04	\$421.87	\$421.87	\$357.63	\$357.63	\$357.63	\$357.63
35	\$415.31	\$415.31	\$408.99	\$408.99	\$361.96	\$361.96	\$367.44	\$367.44	\$424.65	\$424.65	\$359.12	\$359.12	\$359.12	\$359.12
36	\$418.02	\$418.02	\$411.66	\$411.66	\$364.34	\$364.34	\$369.85	\$369.85	\$427.43	\$427.43	\$361.52	\$361.52	\$361.52	\$361.52
37	\$420.74	\$420.74	\$414.34	\$414.34	\$366.71	\$366.71	\$372.25	\$372.25	\$430.21	\$430.21	\$363.96	\$363.96	\$363.96	\$363.96
38	\$423.46	\$423.46	\$417.02	\$417.02	\$369.07	\$369.07	\$374.66	\$374.66	\$432.99	\$432.99	\$366.30	\$366.30	\$366.30	\$366.30
39	\$428.91	\$428.91	\$422.38	\$422.38	\$373.82	\$373.82	\$379.47	\$379.47	\$438.55	\$438.55	\$369.77	\$369.77	\$369.77	\$369.77
40	\$434.34	\$434.34	\$427.74	\$427.74	\$378.56	\$378.56	\$384.29	\$384.29	\$444.11	\$444.11	\$374.23	\$374.23	\$374.23	\$374.23
41	\$442.50	\$442.50	\$435.77	\$435.77	\$385.66	\$385.66	\$391.49	\$391.49	\$452.45	\$452.45	\$379.63	\$379.63	\$379.63	\$379.63
42	\$450.32	\$450.32	\$443.47	\$443.47	\$392.48	\$392.48	\$398.41	\$398.41	\$460.73	\$460.73	\$383.25	\$383.25	\$383.25	\$383.25
43	\$461.19	\$461.19	\$454.18	\$454.18	\$401.96	\$401.96	\$408.04	\$408.04	\$471.56	\$471.56	\$390.12	\$390.12	\$390.12	\$390.12
44	\$474.79	\$474.79	\$467.56	\$467.56	\$413.81	\$413.81	\$420.07	\$420.07	\$485.46	\$485.46	\$402.55	\$402.55	\$402.55	\$402.55
45	\$490.76	\$490.76	\$483.29	\$483.29	\$427.73	\$427.73	\$434.20	\$434.20	\$501.79	\$501.79	\$416.09	\$416.09	\$416.09	\$416.09
46	\$509.79	\$509.79	\$502.04	\$502.04	\$444.32	\$444.32	\$451.04	\$451.04	\$521.25	\$521.25	\$432.38	\$432.38	\$432.38	\$432.38
47	\$531.20	\$531.20	\$523.12	\$523.12	\$462.98	\$462.98	\$469.98	\$469.98	\$539.11	\$539.11	\$450.38	\$450.38	\$450.38	\$450.38
48	\$555.67	\$555.67	\$547.22	\$547.22	\$484.31	\$484.31	\$491.63	\$491.63	\$568.16	\$568.16	\$471.13	\$471.13	\$471.13	\$471.13
49	\$579.80	\$579.80	\$570.98	\$570.98	\$505.34	\$505.34	\$512.98	\$512.98	\$592.84	\$592.84	\$491.58	\$491.58	\$491.58	\$491.58
50	\$606.99	\$606.99	\$597.76	\$597.76	\$529.03	\$529.03	\$537.03	\$537.03	\$620.64	\$620.64	\$504.64	\$504.64	\$504.64	\$504.64
51	\$633.84	\$633.84	\$624.20	\$624.20	\$552.43	\$552.43	\$560.78	\$560.78	\$648.09	\$648.09	\$526.95	\$526.95	\$526.95	\$526.95
52	\$663.41	\$663.41	\$653.32	\$653.32	\$578.20	\$578.20	\$586.94	\$586.94	\$678.32	\$678.32	\$550.65	\$550.65	\$550.65	\$550.65
53	\$693.31	\$693.31	\$682.77	\$682.77	\$604.26	\$604.26	\$613.40	\$613.40	\$708.90	\$708.90	\$574.98	\$574.98	\$574.98	\$574.98
54	\$725.60	\$725.60	\$714.56	\$714.56	\$632.41	\$632.41	\$641.98	\$641.98	\$741.91	\$741.91	\$603.21	\$603.21	\$603.21	\$603.21
55	\$757.88	\$757.88	\$746.35	\$746.35	\$660.55	\$660.55	\$670.54	\$670.54	\$774.93	\$774.93	\$632.25	\$632.25	\$632.25	\$632.25
56	\$792.90	\$792.90	\$780.84	\$780.84	\$691.06	\$691.06	\$701.51	\$701.51	\$810.72	\$810.72	\$662.18	\$662.18	\$662.18	\$662.18
57	\$828.24	\$828.24	\$815.64	\$815.64	\$721.86	\$721.86	\$732.78	\$732.78	\$846.86	\$846.86	\$692.43	\$692.43	\$692.43	\$692.43
58	\$865.96	\$865.96	\$852.79	\$852.79	\$754.75	\$754.75	\$766.16	\$766.16	\$885.43	\$885.43	\$723.33	\$723.33	\$723.33	\$723.33
59	\$884.65	\$884.65	\$871.20	\$871.20	\$787.03	\$787.03	\$798.69	\$798.69	\$916.91	\$916.91	\$755.05	\$755.05	\$755.05	\$755.05
60	\$922.38	\$922.38	\$908.35	\$908.35	\$803.91	\$803.91	\$816.07	\$816.07	\$943.12	\$943.12	\$786.04	\$786.04	\$786.04	\$786.04
61	\$955.01	\$955.01	\$940.48	\$940.48	\$832.35	\$832.35	\$844.94	\$844.94	\$976.48	\$976.48	\$812.63	\$812.63	\$812.63	\$812.63
62	\$976.42	\$976.42	\$961.57	\$961.57	\$851.01	\$851.01	\$863.89	\$863.89	\$998.37	\$998.37	\$839.01	\$839.01	\$839.01	\$839.01
63	\$1,003.27	\$1,003.27	\$988.01	\$988.01	\$874.41	\$874.41	\$887.63	\$887.63	\$1,025.82	\$1,025.82	\$867.63	\$867.63	\$867.63	\$867.63
64+	\$1,019.58	\$1,019.58	\$1,004.07	\$1,004.07	\$888.63	\$888.63	\$902.07	\$902.07	\$1,042.50	\$1,042.50	\$1,056.75	\$1,056.75	\$1,056.75	\$1,056.75

Company Name:
Market:
Product:
Effective Date of Rates:

HIOS Plan ID (On Exchange) =>	23489PA006060	23489PA001019	23489PA006059	23489PA001018	23489PA006061	23489PA0010110	23489PA006055	23489PA006050	23489PA0010101	23489PA006054	23489PA0010111	23489PA006062	23489PA0010112	23489PA006063
HIOS Plan ID (Off Exchange) =>	UHC Choice HSA Silver 3500	UHC Choice Plus HSA Silver 3500	UHC Choice Silver 4450	UHC Choice Plus Silver 4450	UHC Choice HSA Bronze 5000	UHC Choice Plus HSA Bronze 5000	UHC Choice Bronze 5750	UHC Choice HSA Bronze 6700	UHC Choice Plus Platinum 0-2	UHC Choice Platinum 0-2	UHC Choice Plus Gold 1000	UHC Choice Gold 1000	UHC Choice Plus Gold 2000	UHC Choice Gold 2000
Plan Marketing Name =>	UHC Choice HSA Silver 3500	UHC Choice Plus HSA Silver 3500	UHC Choice Silver 4450	UHC Choice Plus Silver 4450	UHC Choice HSA Bronze 5000	UHC Choice Plus HSA Bronze 5000	UHC Choice Bronze 5750	UHC Choice HSA Bronze 6700	UHC Choice Plus Platinum 0-2	UHC Choice Platinum 0-2	UHC Choice Plus Gold 1000	UHC Choice Gold 1000	UHC Choice Plus Gold 2000	UHC Choice Gold 2000
Form # =>	COC19.INS.2018.SG.PA	COC19.INS.2018.SG.PA	COC19.INS.2018.SG.PA	COC19.INS.2018.SG.PA	COC19.INS.2018.SG.PA	COC19.INS.2018.SG.PA	COC19.INS.2018.SG.PA	COC19.INS.2018.SG.PA	COC19.INS.2018.SG.PA	COC19.INS.2018.SG.PA	COC19.INS.2018.SG.PA	COC19.INS.2018.SG.PA	COC19.INS.2018.SG.PA	COC19.INS.2018.SG.PA
Rating Area =>	Rating Area 1	Rating Area 1	Rating Area 1	Rating Area 1	Rating Area 1	Rating Area 1	Rating Area 1	Rating Area 1	Rating Area 1	Rating Area 1	Rating Area 1	Rating Area 1	Rating Area 1	Rating Area 1
Network =>	UHC	UHC	UHC	UHC	UHC	UHC	UHC	UHC	UHC	UHC	UHC	UHC	UHC	UHC
Metal =>	Silver	Silver	Silver	Silver	Bronze	Bronze	Bronze	Platinum	Platinum	Platinum	Gold	Gold	Gold	Gold
Deductible =>	3500	3500	4450	4450	5000	5000	5750	6700	0	0	1000	1000	2000	2000
Coinsurance =>	1	1	0.8	0.8	1	1	0.8	1	1	1	0.8	0.8	0.8	0.8
Copays =>	\$25-\$50	\$25-\$50	D&C-\$100	D&C-\$100	\$25-\$50	\$25-\$50	\$75-\$150	D&C-D&C	\$15-\$30	\$15-\$30	\$10-\$540/\$80	\$10-\$540/\$80	\$10-\$540/\$80	\$10-\$540/\$80
OOP Maximum =>	6700	6700	7900	7900	6700	6700	7900	6700	3000	3000	7900	7900	7900	7900
Pediatric Dental (Yes/No) =>	Yes	Yes	Yes	Yes	Yes	Yes	Yes	Yes	Yes	Yes	Yes	Yes	Yes	Yes
Age Band	Non-Tobacco	Tobacco	Non-Tobacco	Tobacco	Non-Tobacco	Tobacco	Non-Tobacco	Tobacco	Non-Tobacco	Tobacco	Non-Tobacco	Tobacco	Non-Tobacco	Tobacco
0-14	\$209.06	\$209.06	\$212.61	\$212.61	\$188.25	\$188.25	\$191.16	\$191.16	\$173.73	\$173.73	\$176.64	\$176.64	\$163.90	\$163.90
15	\$227.64	\$227.64	\$231.51	\$231.51	\$204.98	\$204.98	\$208.15	\$208.15	\$189.17	\$189.17	\$192.34	\$192.34	\$178.46	\$178.46
16	\$234.75	\$234.75	\$238.73	\$238.73	\$211.39	\$211.39	\$214.65	\$214.65	\$195.08	\$195.08	\$198.34	\$198.34	\$185.21	\$185.21
17	\$241.85	\$241.85	\$245.96	\$245.96	\$217.78	\$217.78	\$221.14	\$221.14	\$200.98	\$200.98	\$204.35	\$204.35	\$189.60	\$189.60
18	\$249.50	\$249.50	\$253.74	\$253.74	\$224.67	\$224.67	\$228.14	\$228.14	\$207.34	\$207.34	\$210.81	\$210.81	\$195.60	\$195.60
19	\$257.16	\$257.16	\$261.52	\$261.52	\$231.56	\$231.56	\$235.14	\$235.14	\$213.70	\$213.70	\$217.28	\$217.28	\$201.60	\$201.60
20	\$265.08	\$265.08	\$269.58	\$269.58	\$238.69	\$238.69	\$242.38	\$242.38	\$220.29	\$220.29	\$223.97	\$223.97	\$207.82	\$207.82
21	\$273.28	\$273.28	\$277.92	\$277.92	\$246.08	\$246.08	\$249.88	\$249.88	\$227.10	\$227.10	\$230.90	\$230.90	\$214.24	\$214.24
22	\$273.28	\$273.28	\$277.92	\$277.92	\$246.08	\$246.08	\$249.88	\$249.88	\$227.10	\$227.10	\$230.90	\$230.90	\$214.24	\$214.24
23	\$273.28	\$273.28	\$277.92	\$277.92	\$246.08	\$246.08	\$249.88	\$249.88	\$227.10	\$227.10	\$230.90	\$230.90	\$214.24	\$214.24
24	\$273.28	\$273.28	\$277.92	\$277.92	\$246.08	\$246.08	\$249.88	\$249.88	\$227.10	\$227.10	\$230.90	\$230.90	\$214.24	\$214.24
25	\$274.37	\$274.37	\$279.03	\$279.03	\$247.06	\$247.06	\$250.88	\$250.88	\$228.01	\$228.01	\$231.82	\$231.82	\$215.10	\$215.10
26	\$279.84	\$279.84	\$284.59	\$284.59	\$251.99	\$251.99	\$255.88	\$255.88	\$232.55	\$232.55	\$236.44	\$236.44	\$219.39	\$219.39
27	\$286.40	\$286.40	\$291.26	\$291.26	\$257.89	\$257.89	\$261.88	\$261.88	\$238.00	\$238.00	\$241.98	\$241.98	\$224.52	\$224.52
28	\$297.06	\$297.06	\$302.10	\$302.10	\$267.49	\$267.49	\$271.62	\$271.62	\$246.86	\$246.86	\$250.99	\$250.99	\$232.88	\$232.88
29	\$305.80	\$305.80	\$310.99	\$310.99	\$275.36	\$275.36	\$279.62	\$279.62	\$254.12	\$254.12	\$258.38	\$258.38	\$239.74	\$239.74
30	\$310.17	\$310.17	\$315.44	\$315.44	\$279.30	\$279.30	\$283.62	\$283.62	\$257.76	\$257.76	\$262.07	\$262.07	\$243.16	\$243.16
31	\$316.73	\$316.73	\$322.11	\$322.11	\$285.20	\$285.20	\$289.61	\$289.61	\$263.21	\$263.21	\$267.61	\$267.61	\$248.31	\$248.31
32	\$323.29	\$323.29	\$328.78	\$328.78	\$291.11	\$291.11	\$295.60	\$295.60	\$268.66	\$268.66	\$273.15	\$273.15	\$253.44	\$253.44
33	\$327.39	\$327.39	\$332.95	\$332.95	\$294.81	\$294.81	\$299.36	\$299.36	\$272.07	\$272.07	\$276.62	\$276.62	\$256.66	\$256.66
34	\$331.76	\$331.76	\$337.39	\$337.39	\$298.74	\$298.74	\$303.35	\$303.35	\$275.70	\$275.70	\$280.31	\$280.31	\$260.09	\$260.09
35	\$333.95	\$333.95	\$339.62	\$339.62	\$300.70	\$300.70	\$305.35	\$305.35	\$282.16	\$282.16	\$286.83	\$286.83	\$262.48	\$262.48
36	\$336.13	\$336.13	\$341.84	\$341.84	\$302.68	\$302.68	\$307.35	\$307.35	\$279.33	\$279.33	\$284.01	\$284.01	\$263.52	\$263.52
37	\$338.32	\$338.32	\$344.06	\$344.06	\$304.65	\$304.65	\$309.35	\$309.35	\$281.15	\$281.15	\$285.85	\$285.85	\$265.23	\$265.23
38	\$340.51	\$340.51	\$346.29	\$346.29	\$306.61	\$306.61	\$311.35	\$311.35	\$282.97	\$282.97	\$287.70	\$287.70	\$266.94	\$266.94
39	\$344.88	\$344.88	\$350.74	\$350.74	\$310.55	\$310.55	\$315.35	\$315.35	\$286.60	\$286.60	\$291.40	\$291.40	\$270.37	\$270.37
40	\$349.25	\$349.25	\$355.18	\$355.18	\$314.50	\$314.50	\$319.23	\$319.23	\$295.09	\$295.09	\$299.59	\$299.59	\$273.80	\$273.80
41	\$355.81	\$355.81	\$361.85	\$361.85	\$320.39	\$320.39	\$325.34	\$325.34	\$295.68	\$295.68	\$300.63	\$300.63	\$278.94	\$278.94
42	\$362.10	\$362.10	\$368.24	\$368.24	\$326.06	\$326.06	\$331.09	\$331.09	\$305.94	\$305.94	\$310.93	\$310.93	\$285.68	\$285.68
43	\$370.84	\$370.84	\$377.14	\$377.14	\$333.93	\$333.93	\$339.09	\$339.09	\$308.17	\$308.17	\$313.33	\$313.33	\$290.73	\$290.73
44	\$381.77	\$381.77	\$388.25	\$388.25	\$343.78	\$343.78	\$349.09	\$349.09	\$317.26	\$317.26	\$322.57	\$322.57	\$299.30	\$299.30
45	\$394.62	\$394.62	\$401.32	\$401.32	\$355.34	\$355.34	\$360.83	\$360.83	\$327.93	\$327.93	\$333.42	\$333.42	\$309.37	\$309.37
46	\$409.92	\$409.92	\$416.88	\$416.88	\$369.12	\$369.12	\$374.82	\$374.82	\$340.65	\$340.65	\$346.35	\$346.35	\$321.36	\$321.36
47	\$427.14	\$427.14	\$434.39	\$434.39	\$384.62	\$384.62	\$390.56	\$390.56	\$354.96	\$354.96	\$360.90	\$360.90	\$334.22	\$334.22
48	\$446.81	\$446.81	\$454.40	\$454.40	\$402.34	\$402.34	\$408.56	\$408.56	\$371.31	\$371.31	\$377.52	\$377.52	\$350.28	\$350.28
49	\$466.22	\$466.22	\$474.13	\$474.13	\$419.81	\$419.81	\$426.30	\$426.30	\$387.43	\$387.43	\$393.92	\$393.92	\$365.49	\$365.49
50	\$488.08	\$488.08	\$496.37	\$496.37	\$439.50	\$439.50	\$446.29	\$446.29	\$405.60	\$405.60	\$412.39	\$412.39	\$382.63	\$382.63
51	\$509.67	\$509.67	\$518.32	\$518.32	\$458.94	\$458.94	\$466.02	\$466.02	\$423.54	\$423.54	\$430.63	\$430.63	\$399.56	\$399.56
52	\$533.44	\$533.44	\$543.44	\$543.44	\$480.35	\$480.35	\$487.76	\$487.76	\$443.30	\$443.30	\$450.72	\$450.72	\$418.20	\$418.20
53	\$557.49	\$557.49	\$566.96	\$566.96	\$502.00	\$502.00	\$509.75	\$509.75	\$463.28	\$463.28	\$471.04	\$471.04	\$437.05	\$437.05
54	\$583.45	\$583.45	\$593.36	\$593.36	\$525.38	\$525.38	\$533.50	\$533.50	\$484.86	\$484.86	\$492.97	\$492.97	\$457.40	\$457.40
55	\$609.41	\$609.41	\$619.76	\$619.76	\$548.76	\$548.76	\$557.23	\$557.23	\$506.43	\$506.43	\$514.91	\$514.91	\$477.76	\$477.76
56	\$637.56	\$637.56	\$648.39	\$648.39	\$574.10	\$574.10	\$582.97	\$582.97	\$529.82	\$529.82	\$538.69	\$538.69	\$499.82	\$499.82
57	\$665.98	\$665.98	\$677.29	\$677.29	\$599.70	\$599.70	\$609.96	\$609.96	\$553.44	\$553.44	\$562.70	\$562.70	\$522.11	\$522.11
58	\$696.32	\$696.32	\$708.14	\$708.14	\$627.01	\$627.01	\$636.70	\$636.70	\$578.65	\$578.65	\$588.33	\$588.33	\$545.88	\$545.88
59	\$731.35	\$731.35	\$743.43	\$743.43	\$660.03	\$660.03	\$671.13	\$671.13	\$601.03	\$601.03	\$611.03	\$611.03	\$557.66	\$557.66
60	\$741.68	\$741.68	\$754.27	\$754.27	\$667.86	\$667.86	\$678.17	\$678.17	\$616.35	\$616.35	\$626.66	\$626.66	\$581.45	\$581.45
61	\$767.92	\$767.92	\$780.96	\$780.96	\$691.49	\$691.49	\$702.17	\$702.17	\$638.15	\$638.15	\$648.83	\$648.83	\$602.02	\$602.02
62	\$785.13	\$785.13	\$798.46	\$798.46	\$706.99	\$706.99	\$717.91	\$717.91	\$652.46	\$652.46	\$663.38	\$663.38	\$615.51	\$615.51
63	\$806.72	\$806.72	\$820.42	\$820.42	\$726.43	\$726.43	\$737.64	\$737.64	\$670.40	\$670.40	\$681.62	\$681.62	\$632.44	\$632.44
64+	\$819.84	\$819.84	\$833.76	\$833.76	\$738.24	\$738.24	\$749.64	\$749.64	\$681.30	\$681.30	\$692.70	\$692.70	\$642.72	\$642.72

Company Name:
Market:
Product:
Effective Date of Rates:

HIOS Plan ID (On Exchange) =>	23489PA001011	23489PA006004	23489PA0010013	23489PA0010007	23489PA0060010	23489PA0010039	23489PA0060043	23489PA0010021	23489PA0060024	23489PA0010114	23489PA0060005	23489PA0010115	23489PA0060066	23489PA0060005
HIOS Plan ID (Off Exchange) =>	23489PA0010113	23489PA0060004	23489PA0010013	23489PA0010007	23489PA0060010	23489PA0010039	23489PA0060043	23489PA0010021	23489PA0060024	23489PA0010114	23489PA0060005	23489PA0010115	23489PA0060066	23489PA0060005
Plan Marketing Name =>	UHC Choice Plus Silver 5000	UHC Choice Silver 5000	UHC Choice Plus Gold 1000-2	UHC Choice Plus Gold 1500-1	UHC Choice Gold 1500-1	UHC Choice Plus Gold 1500-2	UHC Choice Gold 1500-2	UHC Choice Plus Platinum 250	UHC Choice Platinum 250	UHC Choice Plus Silver 3500	UHC Choice Silver 3500	UHC Choice Plus Silver 4500	UHC Choice Silver 4500	UHC Choice Gold 500
Form # =>	COC19.INS.2018.SG.PA	COC19.INS.2018.SG.PA	COC19.INS.2018.SG.PA	COC19.INS.2018.SG.PA	COC19.INS.2018.SG.PA	COC19.INS.2018.SG.PA	COC19.INS.2018.SG.PA	COC19.INS.2018.SG.PA	COC19.INS.2018.SG.PA	COC19.INS.2018.SG.PA	COC19.INS.2018.SG.PA	COC19.INS.2018.SG.PA	COC19.INS.2018.SG.PA	COC19.INS.2018.SG.PA
Rating Area =>	Rating Area 1	Rating Area 1	Rating Area 1	Rating Area 1	Rating Area 1	Rating Area 1	Rating Area 1	Rating Area 1	Rating Area 1	Rating Area 1	Rating Area 1	Rating Area 1	Rating Area 1	Rating Area 1
Network =>	UHC	UHC	UHC	UHC	UHC	UHC	UHC	UHC	UHC	UHC	UHC	UHC	UHC	UHC
Metal =>	Silver	Silver	Gold	Gold	Gold	Gold	Gold	Platinum	Platinum	Silver	Silver	Silver	Silver	Gold
Deductible =>	5000	5000	1000	1500	1500	1500	1500	250	250	3500	3500	4500	4500	500
Coinsurance =>	0.75	0.75	0.9	0.8	0.8	0.9	0.9	1	1	0.75	0.75	0.7	0.7	0.8
Copays =>	\$15-\$50/\$100	\$15-\$50/\$100	\$20-\$40	\$30-\$60	\$30-\$60	\$25-\$50	\$25-\$50	\$20-\$40	\$20-\$40	\$40-\$80	\$40-\$80	\$50-\$100	\$50-\$100	\$30-\$60
OOP Maximum =>	7900	7900	7900	6500	6500	5000	5000	3000	3000	7900	7900	7900	7900	7900
Pediatric Dental (Yes/No) =>	Yes	Yes	Yes	Yes	Yes	Yes	Yes	Yes	Yes	Yes	Yes	Yes	Yes	Yes
Age Band	Non-Tobacco	Tobacco	Non-Tobacco	Tobacco	Non-Tobacco	Tobacco	Non-Tobacco	Tobacco	Non-Tobacco	Tobacco	Non-Tobacco	Tobacco	Non-Tobacco	Tobacco
0-14	\$185.66	\$185.68	\$182.77	\$182.77	\$233.61	\$233.61	\$211.88	\$211.88	\$208.17	\$208.17	\$226.65	\$226.65	\$222.74	\$222.74
15	\$202.18	\$202.18	\$199.01	\$199.01	\$254.39	\$254.39	\$230.72	\$230.72	\$226.68	\$226.68	\$246.79	\$246.79	\$242.54	\$242.54
16	\$208.49	\$208.49	\$205.43	\$205.43	\$262.32	\$262.32	\$237.91	\$237.91	\$233.75	\$233.75	\$254.49	\$254.49	\$250.10	\$250.10
17	\$214.80	\$214.80	\$211.43	\$211.43	\$270.26	\$270.26	\$245.11	\$245.11	\$240.82	\$240.82	\$262.19	\$262.19	\$257.67	\$257.67
18	\$221.59	\$221.59	\$218.12	\$218.12	\$278.81	\$278.81	\$252.88	\$252.88	\$248.45	\$248.45	\$270.50	\$270.50	\$265.83	\$265.83
19	\$228.39	\$228.39	\$224.81	\$224.81	\$287.36	\$287.36	\$260.63	\$260.63	\$256.07	\$256.07	\$278.79	\$278.79	\$273.98	\$273.98
20	\$235.42	\$235.42	\$231.74	\$231.74	\$296.21	\$296.21	\$268.66	\$268.66	\$263.96	\$263.96	\$287.38	\$287.38	\$282.43	\$282.43
21	\$242.71	\$242.71	\$238.91	\$238.91	\$305.38	\$305.38	\$276.97	\$276.97	\$272.12	\$272.12	\$296.27	\$296.27	\$291.16	\$291.16
22	\$242.71	\$242.71	\$238.91	\$238.91	\$305.38	\$305.38	\$276.97	\$276.97	\$272.12	\$272.12	\$296.27	\$296.27	\$291.16	\$291.16
23	\$242.71	\$242.71	\$238.91	\$238.91	\$305.38	\$305.38	\$276.97	\$276.97	\$272.12	\$272.12	\$296.27	\$296.27	\$291.16	\$291.16
24	\$242.71	\$242.71	\$238.91	\$238.91	\$305.38	\$305.38	\$276.97	\$276.97	\$272.12	\$272.12	\$296.27	\$296.27	\$291.16	\$291.16
25	\$243.68	\$243.68	\$239.86	\$239.86	\$306.60	\$306.60	\$278.08	\$278.08	\$273.21	\$273.21	\$297.46	\$297.46	\$292.33	\$292.33
26	\$248.54	\$248.54	\$244.65	\$244.65	\$312.71	\$312.71	\$283.61	\$283.61	\$278.65	\$278.65	\$300.38	\$300.38	\$295.15	\$295.15
27	\$254.36	\$254.36	\$250.38	\$250.38	\$320.04	\$320.04	\$290.27	\$290.27	\$285.19	\$285.19	\$310.50	\$310.50	\$305.14	\$305.14
28	\$263.83	\$263.83	\$259.70	\$259.70	\$331.95	\$331.95	\$301.06	\$301.06	\$295.97	\$295.97	\$320.04	\$320.04	\$316.49	\$316.49
29	\$271.59	\$271.59	\$267.34	\$267.34	\$341.72	\$341.72	\$309.93	\$309.93	\$304.50	\$304.50	\$331.52	\$331.52	\$326.80	\$326.80
30	\$275.48	\$275.48	\$271.17	\$271.17	\$346.60	\$346.60	\$314.36	\$314.36	\$308.86	\$308.86	\$336.27	\$336.27	\$331.52	\$331.52
31	\$281.30	\$281.30	\$276.89	\$276.89	\$353.93	\$353.93	\$321.01	\$321.01	\$315.38	\$315.38	\$343.37	\$343.37	\$337.45	\$337.45
32	\$287.12	\$287.12	\$282.63	\$282.63	\$361.26	\$361.26	\$327.66	\$327.66	\$321.92	\$321.92	\$350.49	\$350.49	\$344.45	\$344.45
33	\$290.77	\$290.77	\$286.22	\$286.22	\$365.84	\$365.84	\$331.81	\$331.81	\$326.00	\$326.00	\$354.93	\$354.93	\$348.81	\$348.81
34	\$294.65	\$294.65	\$290.03	\$290.03	\$370.73	\$370.73	\$336.25	\$336.25	\$330.36	\$330.36	\$359.68	\$359.68	\$353.47	\$353.47
35	\$296.59	\$296.59	\$291.94	\$291.94	\$373.17	\$373.17	\$338.45	\$338.45	\$332.53	\$332.53	\$362.04	\$362.04	\$355.79	\$355.79
36	\$298.54	\$298.54	\$293.86	\$293.86	\$375.61	\$375.61	\$340.67	\$340.67	\$334.71	\$334.71	\$364.41	\$364.41	\$357.61	\$357.61
37	\$300.47	\$300.47	\$295.77	\$295.77	\$378.06	\$378.06	\$342.89	\$342.89	\$336.89	\$336.89	\$366.78	\$366.78	\$359.45	\$359.45
38	\$302.41	\$302.41	\$297.68	\$297.68	\$380.50	\$380.50	\$345.11	\$345.11	\$339.07	\$339.07	\$369.16	\$369.16	\$361.79	\$361.79
39	\$306.30	\$306.30	\$301.51	\$301.51	\$385.39	\$385.39	\$349.53	\$349.53	\$343.41	\$343.41	\$373.89	\$373.89	\$367.44	\$367.44
40	\$310.19	\$310.19	\$305.33	\$305.33	\$390.28	\$390.28	\$353.97	\$353.97	\$347.71	\$347.71	\$378.64	\$378.64	\$372.11	\$372.11
41	\$316.00	\$316.00	\$311.06	\$311.06	\$397.61	\$397.61	\$360.62	\$360.62	\$354.30	\$354.30	\$385.74	\$385.74	\$379.09	\$379.09
42	\$321.59	\$321.59	\$316.56	\$316.56	\$404.63	\$404.63	\$366.98	\$366.98	\$360.56	\$360.56	\$392.56	\$392.56	\$385.78	\$385.78
43	\$329.36	\$329.36	\$324.20	\$324.20	\$414.40	\$414.40	\$375.85	\$375.85	\$369.26	\$369.26	\$402.04	\$402.04	\$395.10	\$395.10
44	\$339.07	\$339.07	\$333.76	\$333.76	\$426.62	\$426.62	\$386.93	\$386.93	\$380.15	\$380.15	\$413.89	\$413.89	\$406.75	\$406.75
45	\$350.47	\$350.47	\$344.99	\$344.99	\$440.97	\$440.97	\$399.95	\$399.95	\$392.94	\$392.94	\$427.82	\$427.82	\$420.44	\$420.44
46	\$364.07	\$364.07	\$358.37	\$358.37	\$458.07	\$458.07	\$415.46	\$415.46	\$408.18	\$408.18	\$444.41	\$444.41	\$436.74	\$436.74
47	\$379.36	\$379.36	\$373.42	\$373.42	\$477.31	\$477.31	\$432.90	\$432.90	\$425.32	\$425.32	\$463.07	\$463.07	\$455.08	\$455.08
48	\$396.83	\$396.83	\$390.62	\$390.62	\$499.29	\$499.29	\$452.85	\$452.85	\$444.92	\$444.92	\$484.40	\$484.40	\$476.05	\$476.05
49	\$414.06	\$414.06	\$407.58	\$407.58	\$520.98	\$520.98	\$472.51	\$472.51	\$464.24	\$464.24	\$505.44	\$505.44	\$496.72	\$496.72
50	\$433.48	\$433.48	\$426.70	\$426.70	\$545.41	\$545.41	\$494.66	\$494.66	\$486.00	\$486.00	\$529.13	\$529.13	\$520.01	\$520.01
51	\$452.65	\$452.65	\$445.56	\$445.56	\$569.54	\$569.54	\$516.55	\$516.55	\$507.50	\$507.50	\$552.54	\$552.54	\$543.01	\$543.01
52	\$473.77	\$473.77	\$466.35	\$466.35	\$596.10	\$596.10	\$540.64	\$540.64	\$531.17	\$531.17	\$578.31	\$578.31	\$568.34	\$568.34
53	\$495.12	\$495.12	\$487.37	\$487.37	\$622.97	\$622.97	\$565.02	\$565.02	\$555.13	\$555.13	\$604.39	\$604.39	\$593.97	\$593.97
54	\$518.19	\$518.19	\$510.08	\$510.08	\$651.98	\$651.98	\$591.33	\$591.33	\$580.83	\$580.83	\$632.54	\$632.54	\$621.63	\$621.63
55	\$541.25	\$541.25	\$532.77	\$532.77	\$680.99	\$680.99	\$617.64	\$617.64	\$606.83	\$606.83	\$660.68	\$660.68	\$649.29	\$649.29
56	\$566.24	\$566.24	\$557.37	\$557.37	\$712.46	\$712.46	\$646.17	\$646.17	\$634.86	\$634.86	\$691.20	\$691.20	\$679.28	\$679.28
57	\$591.48	\$591.48	\$582.22	\$582.22	\$744.21	\$744.21	\$674.98	\$674.98	\$663.16	\$663.16	\$722.01	\$722.01	\$709.56	\$709.56
58	\$618.43	\$618.43	\$608.75	\$608.75	\$778.11	\$778.11	\$705.72	\$705.72	\$693.37	\$693.37	\$754.90	\$754.90	\$741.88	\$741.88
59	\$638.77	\$638.77	\$628.88	\$628.88	\$794.90	\$794.90	\$720.95	\$720.95	\$708.25	\$708.25	\$771.19	\$771.19	\$757.89	\$757.89
60	\$658.71	\$658.71	\$648.40	\$648.40	\$828.80	\$828.80	\$751.70	\$751.70	\$738.54	\$738.54	\$804.08	\$804.08	\$790.21	\$790.21
61	\$682.02	\$682.02	\$671.34	\$671.34	\$858.12	\$858.12	\$778.29	\$778.29	\$764.66	\$764.66	\$832.52	\$832.52	\$818.16	\$818.16
62	\$697.31	\$697.31	\$686.39	\$686.39	\$877.36	\$877.36	\$795.74	\$795.74	\$781.80	\$781.80	\$851.19	\$851.19	\$836.50	\$836.50
63	\$716.48	\$716.48	\$705.26	\$705.26	\$901.48	\$901.48	\$817.61	\$817.61	\$803.29	\$803.29	\$874.58	\$874.58	\$859.50	\$859.50
64+	\$728.13	\$728.13	\$716.73	\$716.73	\$916.14	\$916.14	\$830.91	\$830.91	\$816.36	\$816.36	\$888.81	\$888.81	\$873.48	\$873.48

Company Name:
Market:
Product:
Effective Date of Rates:

HIOS Plan ID (On Exchange) =>		23489PA006020		23489PA0010017		23489PA0010001		23489PA0060004		23489PA0010098		23489PA0060051		23489PA0060058		23489PA0010107		23489PA0060048		23489PA0010089		23489PA0060056		23489PA0010105		23489PA0060049		23489PA0010090	
HIOS Plan ID (Off Exchange) =>		23489PA006020		23489PA0010017		23489PA0010001		23489PA0060004		23489PA0010098		23489PA0060051		23489PA0060058		23489PA0010107		23489PA0060048		23489PA0010089		23489PA0060056		23489PA0010105		23489PA0060049		23489PA0010090	
Plan Marketing Name =>		UHC Choice Platinum 0-1		UHC Choice Plus Platinum 0-1		UHC Choice Plus HSA Gold 1500		UHC Choice HSA Gold 1500		UHC Choice Plus Gold 1000		UHC Choice Gold 1000		UHC Choice Gold 1000-1		UHC Choice Plus Gold 1000		UHC Choice HSA Gold 1400		UHC Choice HSA Gold 1400		UHC Choice HSA Gold 1500		UHC Choice Plus HSA Gold 1500		UHC Choice HSA Silver 2500		UHC Choice Plus HSA Silver 2500	
Form # =>		COC19.INS.2018.SG.PA		COC19.INS.2018.SG.PA		COC19.INS.2018.SG.PA		COC19.INS.2018.SG.PA		COC19.INS.2018.SG.PA		COC19.INS.2018.SG.PA		COC19.INS.2018.SG.PA		COC19.INS.2018.SG.PA		COC19.INS.2018.SG.PA		COC19.INS.2018.SG.PA		COC19.INS.2018.SG.PA		COC19.INS.2018.SG.PA		COC19.INS.2018.SG.PA		COC19.INS.2018.SG.PA	
Rating Area =>		Rating Area 1		Rating Area 1		Rating Area 1		Rating Area 1		Rating Area 2		Rating Area 2		Rating Area 2		Rating Area 2		Rating Area 2		Rating Area 2		Rating Area 2		Rating Area 2		Rating Area 2		Rating Area 2	
Network =>		UHC		UHC		UHC		UHC		UHC		UHC		UHC		UHC		UHC		UHC		UHC		UHC		UHC		UHC	
Metal =>		Platinum		Platinum		Gold		Gold		Gold		Gold		Gold		Gold		Gold		Gold		Gold		Gold		Silver		Silver	
Deductible =>		0		0		1500		1500		1000		1000		1000		1000		1400		1400		1500		1500		2500		2500	
Coinsurance =>		1		1		0.9		0.9		1		0.8		1		0.8		1		1		1		1		1		1	
Copays =>		\$15-\$30		\$15-\$30		D&C-D&C		D&C-D&C		\$30-\$50		\$30-\$50		D&C-\$100		D&C-\$100		\$15-\$30		\$15-\$30		D&C-D&C		D&C-D&C		\$30-\$50		\$30-\$50	
OOP Maximum =>		2000		2000		3500		3500		7900		7900		7900		7900		3000		3000		6700		6700		6700		6700	
Pediatric Dental (Yes/No) =>		Yes		Yes		Yes		Yes		Yes		Yes		Yes		Yes		Yes		Yes		Yes		Yes		Yes		Yes	
Age Band		Non-Tobacco		Tobacco		Non-Tobacco		Tobacco		Non-Tobacco		Tobacco		Non-Tobacco		Tobacco		Non-Tobacco		Tobacco		Non-Tobacco		Tobacco		Non-Tobacco		Tobacco	
0-14	\$305.12	\$305.12	\$305.12	\$309.51	\$309.51	\$246.24	\$246.24	\$241.60	\$241.60	\$262.61	\$262.61	\$258.63	\$258.63	\$228.89	\$228.89	\$232.36	\$232.36	\$268.53	\$268.53	\$272.19	\$272.19	\$282.87	\$282.87	\$286.74	\$286.74	\$222.66	\$222.66	\$226.41	\$226.41
15	\$332.24	\$332.24	\$337.02	\$337.02	\$268.13	\$268.13	\$263.08	\$263.08	\$285.96	\$285.96	\$281.62	\$281.62	\$249.23	\$249.23	\$253.01	\$253.01	\$292.40	\$292.40	\$296.39	\$296.39	\$308.01	\$308.01	\$312.23	\$312.23	\$242.45	\$242.45	\$246.53	\$246.53	
16	\$342.61	\$342.61	\$347.54	\$347.54	\$276.49	\$276.49	\$271.29	\$271.29	\$294.88	\$294.88	\$290.41	\$290.41	\$260.91	\$260.91	\$260.91	\$260.91	\$301.53	\$301.53	\$305.64	\$305.64	\$317.62	\$317.62	\$321.97	\$321.97	\$250.02	\$250.02	\$254.23	\$254.23	
17	\$352.98	\$352.98	\$358.06	\$358.06	\$284.86	\$284.86	\$279.50	\$279.50	\$303.81	\$303.81	\$299.20	\$299.20	\$264.79	\$264.79	\$268.80	\$268.80	\$310.65	\$310.65	\$314.89	\$314.89	\$327.24	\$327.24	\$331.72	\$331.72	\$257.59	\$257.59	\$261.92	\$261.92	
18	\$364.15	\$364.15	\$369.39	\$369.39	\$293.88	\$293.88	\$288.34	\$288.34	\$313.42	\$313.42	\$308.67	\$308.67	\$273.17	\$273.17	\$277.30	\$277.30	\$320.48	\$320.48	\$324.85	\$324.85	\$337.59	\$337.59	\$342.21	\$342.21	\$265.74	\$265.74	\$270.21	\$270.21	
19	\$375.32	\$375.32	\$380.72	\$380.72	\$302.89	\$302.89	\$297.19	\$297.19	\$323.03	\$323.03	\$318.13	\$318.13	\$281.55	\$281.55	\$285.81	\$285.81	\$330.31	\$330.31	\$334.82	\$334.82	\$347.94	\$347.94	\$352.73	\$352.73	\$273.89	\$273.89	\$278.50	\$278.50	
20	\$386.89	\$386.89	\$392.46	\$392.46	\$312.22	\$312.22	\$306.35	\$306.35	\$332.99	\$332.99	\$327.94	\$327.94	\$292.22	\$292.22	\$296.62	\$296.62	\$340.49	\$340.49	\$345.14	\$345.14	\$358.67	\$358.67	\$363.38	\$363.38	\$282.33	\$282.33	\$287.08	\$287.08	
21	\$398.85	\$398.85	\$404.59	\$404.59	\$321.88	\$321.88	\$315.82	\$315.82	\$343.29	\$343.29	\$338.08	\$338.08	\$299.20	\$299.20	\$303.73	\$303.73	\$351.02	\$351.02	\$355.81	\$355.81	\$369.76	\$369.76	\$374.82	\$374.82	\$291.06	\$291.06	\$295.96	\$295.96	
22	\$398.85	\$398.85	\$404.59	\$404.59	\$321.88	\$321.88	\$315.82	\$315.82	\$343.29	\$343.29	\$338.08	\$338.08	\$299.20	\$299.20	\$303.73	\$303.73	\$351.02	\$351.02	\$355.81	\$355.81	\$369.76	\$369.76	\$374.82	\$374.82	\$291.06	\$291.06	\$295.96	\$295.96	
23	\$398.85	\$398.85	\$404.59	\$404.59	\$321.88	\$321.88	\$315.82	\$315.82	\$343.29	\$343.29	\$338.08	\$338.08	\$299.20	\$299.20	\$303.73	\$303.73	\$351.02	\$351.02	\$355.81	\$355.81	\$369.76	\$369.76	\$374.82	\$374.82	\$291.06	\$291.06	\$295.96	\$295.96	
24	\$398.85	\$398.85	\$404.59	\$404.59	\$321.88	\$321.88	\$315.82	\$315.82	\$343.29	\$343.29	\$338.08	\$338.08	\$299.20	\$299.20	\$303.73	\$303.73	\$351.02	\$351.02	\$355.81	\$355.81	\$369.76	\$369.76	\$374.82	\$374.82	\$291.06	\$291.06	\$295.96	\$295.96	
25	\$400.45	\$400.45	\$406.21	\$406.21	\$323.17	\$323.17	\$317.08	\$317.08	\$344.66	\$344.66	\$339.43	\$339.43	\$300.39	\$300.39	\$304.94	\$304.94	\$352.42	\$352.42	\$357.23	\$357.23	\$371.24	\$371.24	\$376.32	\$376.32	\$292.22	\$292.22	\$297.14	\$297.14	
26	\$400.42	\$400.42	\$414.30	\$414.30	\$329.61	\$329.61	\$323.40	\$323.40	\$351.53	\$351.53	\$346.19	\$346.19	\$306.38	\$306.38	\$311.02	\$311.02	\$359.44	\$359.44	\$364.35	\$364.35	\$378.63	\$378.63	\$383.82	\$383.82	\$298.05	\$298.05	\$303.06	\$303.06	
27	\$418.00	\$418.00	\$424.01	\$424.01	\$337.33	\$337.33	\$330.98	\$330.98	\$359.77	\$359.77	\$354.31	\$354.31	\$313.56	\$313.56	\$318.31	\$318.31	\$367.87	\$367.87	\$372.89	\$372.89	\$387.51	\$387.51	\$392.81	\$392.81	\$305.03	\$305.03	\$310.17	\$310.17	
28	\$433.55	\$433.55	\$439.79	\$439.79	\$349.88	\$349.88	\$343.30	\$343.30	\$373.16	\$373.16	\$367.49	\$367.49	\$325.23	\$325.23	\$330.16	\$330.16	\$381.56	\$381.56	\$386.73	\$386.73	\$401.93	\$401.93	\$407.43	\$407.43	\$306.03	\$306.03	\$311.71	\$311.71	
29	\$446.32	\$446.32	\$452.74	\$452.74	\$360.18	\$360.18	\$353.40	\$353.40	\$384.14	\$384.14	\$378.31	\$378.31	\$334.80	\$334.80	\$339.87	\$339.87	\$392.79	\$392.79	\$398.15	\$398.15	\$413.76	\$413.76	\$419.42	\$419.42	\$325.70	\$325.70	\$331.18	\$331.18	
30	\$452.70	\$452.70	\$459.21	\$459.21	\$365.33	\$365.33	\$358.46	\$358.46	\$389.63	\$389.63	\$383.72	\$383.72	\$339.59	\$339.59	\$344.73	\$344.73	\$398.41	\$398.41	\$403.85	\$403.85	\$419.68	\$419.68	\$425.42	\$425.42	\$330.35	\$330.35	\$335.91	\$335.91	
31	\$462.26	\$462.26	\$468.92	\$468.92	\$373.06	\$373.06	\$366.04	\$366.04	\$397.87	\$397.87	\$391.83	\$391.83	\$346.77	\$346.77	\$352.02	\$352.02	\$406.83	\$406.83	\$412.38	\$412.38	\$428.55	\$428.55	\$434.42	\$434.42	\$337.34	\$337.34	\$343.02	\$343.02	
32	\$471.84	\$471.84	\$478.63	\$478.63	\$380.78	\$380.78	\$373.62	\$373.62	\$406.11	\$406.11	\$399.95	\$399.95	\$353.95	\$353.95	\$359.31	\$359.31	\$415.26	\$415.26	\$420.92	\$420.92	\$437.43	\$437.43	\$443.41	\$443.41	\$344.32	\$344.32	\$350.12	\$350.12	
33	\$477.83	\$477.83	\$484.70	\$484.70	\$385.63	\$385.63	\$378.35	\$378.35	\$411.26	\$411.26	\$405.02	\$405.02	\$358.44	\$358.44	\$363.87	\$363.87	\$420.52	\$420.52	\$426.26	\$426.26	\$442.97	\$442.97	\$449.03	\$449.03	\$348.69	\$348.69	\$354.56	\$354.56	
34	\$484.21	\$484.21	\$491.17	\$491.17	\$390.76	\$390.76	\$383.41	\$383.41	\$416.76	\$416.76	\$410.43	\$410.43	\$363.22	\$363.22	\$368.72	\$368.72	\$426.14	\$426.14	\$431.95	\$431.95	\$448.89	\$448.89	\$455.03	\$455.03	\$353.35	\$353.35	\$359.30	\$359.30	
35	\$487.40	\$487.40	\$494.41	\$494.41	\$393.34	\$393.34	\$385.93	\$385.93	\$413.13	\$413.13	\$413.13	\$413.13	\$365.62	\$365.62	\$371.16	\$371.16	\$428.95	\$428.95	\$434.80	\$434.80	\$451.85	\$451.85	\$458.03	\$458.03	\$364.66	\$364.66	\$371.66	\$371.66	
36	\$490.58	\$490.58	\$497.64	\$497.64	\$395.91	\$395.91	\$388.46	\$388.46	\$422.24	\$422.24	\$415.84	\$415.84	\$368.02	\$368.02	\$373.59	\$373.59	\$431.75	\$431.75	\$437.65	\$437.65	\$454.80	\$454.80	\$461.03	\$461.03	\$368.00	\$368.00	\$374.03	\$374.03	
37	\$493.77	\$493.77	\$500.88	\$500.88	\$398.49	\$398.49	\$390.99	\$390.99	\$425.00	\$425.00	\$418.55	\$418.55	\$370.41	\$370.41	\$376.01	\$376.01	\$434.56	\$434.56	\$440.49	\$440.49	\$457.76	\$457.76	\$464.03	\$464.03	\$369.33	\$369.33	\$376.40	\$376.40	
38	\$496.96	\$496.96	\$504.11	\$504.11	\$401.06	\$401.06	\$393.51	\$393.51	\$427.74	\$427.74	\$421.25	\$421.25	\$372.80	\$372.80	\$378.45	\$378.45	\$437.37	\$437.37	\$443.34	\$443.34	\$460.72	\$460.72	\$467.03	\$467.03	\$372.66	\$372.66	\$378.77	\$378.77	
39	\$503.35	\$503.35	\$510.60	\$510.60	\$406.21	\$406.21	\$398.56	\$398.56	\$433.23	\$433.23	\$426.66	\$426.66	\$377.59	\$377.59	\$383.31	\$383.31	\$442.99	\$442.99	\$449.03	\$449.03	\$466.64	\$466.64	\$473.02	\$473.02	\$376.32	\$376.32	\$383.50	\$383.50	
40	\$509.73	\$509.73	\$517.07	\$517.07	\$411.36	\$411.36	\$403.62																						

Company Name:
Market:
Product:
Effective Date of Rates:

HIOS Plan ID (On Exchange) =>	23489PA060037	23489PA0010032	23489PA0060057	23489PA0010106	23489PA0060060	23489PA0010109	23489PA0060059	23489PA0010108	23489PA0060061	23489PA0010110	23489PA0060055	23489PA0060050	23489PA0010101	23489PA0060054
HIOS Plan ID (Off Exchange) =>	23489PA060037	23489PA0010032	23489PA0060057	23489PA0010106	23489PA0060060	23489PA0010109	23489PA0060059	23489PA0010108	23489PA0060061	23489PA0010110	23489PA0060055	23489PA0060050	23489PA0010101	23489PA0060054
Plan Marketing Name =>	UHC Choice Silver 2750	UHC Choice Plus Silver 2750	UHC Choice HSA Silver 3000	UHC Choice Plus HSA Silver 3000	UHC Choice HSA Silver 3500	UHC Choice Plus HSA Silver 3500	UHC Choice Silver 4450	UHC Choice Plus Silver 4450	UHC Choice HSA Bronze 5000	UHC Choice Plus HSA Bronze 5000	UHC Choice Bronze 5750	UHC Choice HSA Bronze 6700	UHC Choice Plus Platinum 0-2	UHC Choice Platinum 0-2
Form # =>	CO19.INS.2018.SG.PA	CO19.INS.2018.SG.PA	CO19.INS.2018.SG.PA	CO19.INS.2018.SG.PA	CO19.INS.2018.SG.PA	CO19.INS.2018.SG.PA	CO19.INS.2018.SG.PA	CO19.INS.2018.SG.PA	CO19.INS.2018.SG.PA	CO19.INS.2018.SG.PA	CO19.INS.2018.SG.PA	CO19.INS.2018.SG.PA	CO19.INS.2018.SG.PA	CO19.INS.2018.SG.PA
Rating Area =>	Rating Area 2	Rating Area 2	Rating Area 2	Rating Area 2	Rating Area 2	Rating Area 2	Rating Area 2	Rating Area 2	Rating Area 2	Rating Area 2	Rating Area 2	Rating Area 2	Rating Area 2	Rating Area 2
Network =>	UHC	UHC	UHC	UHC	UHC	UHC	UHC	UHC	UHC	UHC	UHC	UHC	UHC	UHC
Metal =>	Silver	Silver	Silver	Silver	Silver	Silver	Silver	Silver	Silver	Silver	Bronze	Bronze	Platinum	Platinum
Deductible =>	2750	2750	3000	3000	3500	3500	4450	4450	5000	5000	5750	6700	6700	0
Coinsurance =>	1	0.8	1	1	1	1	0.8	0.8	1	1	0.8	1	1	1
Copays =>	\$40-\$80	\$40-\$80	\$25-\$50	\$25-\$50	\$25-\$50	\$25-\$50	\$25-\$50	D&C-\$100	D&C-\$100	\$25-\$50	\$25-\$50	\$75-\$150	D&C-D&C	\$15-\$30
OOP Maximum =>	7900	7900	6700	6700	6700	6700	7900	7900	6700	6700	7900	7900	3000	3000
Pediatric Dental (Yes/No) =>	Yes	Yes	Yes	Yes	Yes	Yes	Yes	Yes	Yes	Yes	Yes	Yes	Yes	Yes
Age Band	Non-Tobacco	Tobacco	Non-Tobacco	Tobacco	Non-Tobacco	Tobacco	Non-Tobacco	Tobacco	Non-Tobacco	Tobacco	Non-Tobacco	Tobacco	Non-Tobacco	Tobacco
0-14	\$190.97	\$190.97	\$194.35	\$194.35	\$229.62	\$229.62	\$233.54	\$233.54	\$211.17	\$211.17	\$214.76	\$214.76	\$190.15	\$190.15
15	\$207.94	\$207.94	\$211.63	\$211.63	\$250.03	\$250.03	\$254.30	\$254.30	\$229.94	\$229.94	\$233.85	\$233.85	\$207.05	\$207.05
16	\$214.44	\$214.44	\$218.23	\$218.23	\$257.84	\$257.84	\$262.24	\$262.24	\$237.12	\$237.12	\$241.15	\$241.15	\$213.52	\$213.52
17	\$220.93	\$220.93	\$224.84	\$224.84	\$265.64	\$265.64	\$270.17	\$270.17	\$244.30	\$244.30	\$248.45	\$248.45	\$219.97	\$219.97
18	\$227.91	\$227.91	\$231.94	\$231.94	\$274.05	\$274.05	\$278.72	\$278.72	\$252.02	\$252.02	\$256.31	\$256.31	\$230.44	\$230.44
19	\$234.90	\$234.90	\$239.06	\$239.06	\$282.45	\$282.45	\$287.27	\$287.27	\$259.75	\$259.75	\$264.17	\$264.17	\$233.90	\$233.90
20	\$242.14	\$242.14	\$246.43	\$246.43	\$291.16	\$291.16	\$296.12	\$296.12	\$267.76	\$267.76	\$272.31	\$272.31	\$241.10	\$241.10
21	\$249.63	\$249.63	\$254.05	\$254.05	\$300.16	\$300.16	\$305.28	\$305.28	\$276.04	\$276.04	\$280.73	\$280.73	\$248.56	\$248.56
22	\$249.63	\$249.63	\$254.05	\$254.05	\$300.16	\$300.16	\$305.28	\$305.28	\$276.04	\$276.04	\$280.73	\$280.73	\$248.56	\$248.56
23	\$249.63	\$249.63	\$254.05	\$254.05	\$300.16	\$300.16	\$305.28	\$305.28	\$276.04	\$276.04	\$280.73	\$280.73	\$248.56	\$248.56
24	\$249.63	\$249.63	\$254.05	\$254.05	\$300.16	\$300.16	\$305.28	\$305.28	\$276.04	\$276.04	\$280.73	\$280.73	\$248.56	\$248.56
25	\$250.63	\$250.63	\$255.06	\$255.06	\$301.36	\$301.36	\$306.50	\$306.50	\$277.14	\$277.14	\$281.85	\$281.85	\$249.55	\$249.55
26	\$255.62	\$255.62	\$260.14	\$260.14	\$307.36	\$307.36	\$312.61	\$312.61	\$282.66	\$282.66	\$287.47	\$287.47	\$254.53	\$254.53
27	\$261.61	\$261.61	\$266.25	\$266.25	\$314.57	\$314.57	\$319.93	\$319.93	\$289.29	\$289.29	\$294.21	\$294.21	\$260.49	\$260.49
28	\$271.35	\$271.35	\$276.16	\$276.16	\$326.27	\$326.27	\$331.84	\$331.84	\$300.26	\$300.26	\$305.15	\$305.15	\$270.19	\$270.19
29	\$279.34	\$279.34	\$284.29	\$284.29	\$335.88	\$335.88	\$341.61	\$341.61	\$308.89	\$308.89	\$314.14	\$314.14	\$278.14	\$278.14
30	\$283.33	\$283.33	\$288.34	\$288.34	\$340.68	\$340.68	\$346.49	\$346.49	\$313.31	\$313.31	\$318.63	\$318.63	\$282.11	\$282.11
31	\$289.32	\$289.32	\$294.45	\$294.45	\$347.89	\$347.89	\$353.82	\$353.82	\$319.93	\$319.93	\$325.37	\$325.37	\$288.08	\$288.08
32	\$295.31	\$295.31	\$300.54	\$300.54	\$355.09	\$355.09	\$361.15	\$361.15	\$326.56	\$326.56	\$332.10	\$332.10	\$294.04	\$294.04
33	\$299.06	\$299.06	\$304.35	\$304.35	\$359.59	\$359.59	\$365.73	\$365.73	\$330.70	\$330.70	\$336.31	\$336.31	\$297.77	\$297.77
34	\$303.05	\$303.05	\$308.42	\$308.42	\$364.39	\$364.39	\$370.61	\$370.61	\$335.11	\$335.11	\$340.81	\$340.81	\$301.75	\$301.75
35	\$305.05	\$305.05	\$310.42	\$310.42	\$366.80	\$366.80	\$373.05	\$373.05	\$337.32	\$337.32	\$343.05	\$343.05	\$303.74	\$303.74
36	\$307.05	\$307.05	\$312.49	\$312.49	\$369.20	\$369.20	\$375.49	\$375.49	\$339.53	\$339.53	\$345.30	\$345.30	\$305.73	\$305.73
37	\$309.04	\$309.04	\$314.51	\$314.51	\$371.60	\$371.60	\$377.94	\$377.94	\$341.74	\$341.74	\$347.54	\$347.54	\$307.71	\$307.71
38	\$311.04	\$311.04	\$316.55	\$316.55	\$374.00	\$374.00	\$380.38	\$380.38	\$343.95	\$343.95	\$349.79	\$349.79	\$309.71	\$309.71
39	\$315.03	\$315.03	\$320.61	\$320.61	\$378.80	\$378.80	\$385.26	\$385.26	\$348.36	\$348.36	\$354.28	\$354.28	\$313.68	\$313.68
40	\$319.02	\$319.02	\$324.67	\$324.67	\$383.60	\$383.60	\$390.15	\$390.15	\$352.78	\$352.78	\$358.77	\$358.77	\$317.66	\$317.66
41	\$325.02	\$325.02	\$330.78	\$330.78	\$390.81	\$390.81	\$397.47	\$397.47	\$359.40	\$359.40	\$365.51	\$365.51	\$323.62	\$323.62
42	\$330.76	\$330.76	\$336.62	\$336.62	\$397.71	\$397.71	\$404.50	\$404.50	\$365.73	\$365.73	\$371.97	\$371.97	\$329.34	\$329.34
43	\$338.75	\$338.75	\$344.75	\$344.75	\$407.32	\$407.32	\$414.26	\$414.26	\$374.59	\$374.59	\$380.95	\$380.95	\$337.29	\$337.29
44	\$348.73	\$348.73	\$354.91	\$354.91	\$419.32	\$419.32	\$426.48	\$426.48	\$385.63	\$385.63	\$392.18	\$392.18	\$347.24	\$347.24
45	\$350.46	\$350.46	\$356.85	\$356.85	\$423.43	\$423.43	\$430.82	\$430.82	\$398.60	\$398.60	\$405.37	\$405.37	\$358.92	\$358.92
46	\$374.45	\$374.45	\$381.08	\$381.08	\$450.24	\$450.24	\$457.92	\$457.92	\$414.06	\$414.06	\$421.10	\$421.10	\$372.85	\$372.85
47	\$390.17	\$390.17	\$397.08	\$397.08	\$469.15	\$469.15	\$477.15	\$477.15	\$438.78	\$438.78	\$446.78	\$446.78	\$388.50	\$388.50
48	\$408.15	\$408.15	\$415.37	\$415.37	\$490.76	\$490.76	\$499.13	\$499.13	\$451.33	\$451.33	\$458.99	\$458.99	\$406.40	\$406.40
49	\$425.87	\$425.87	\$433.41	\$433.41	\$512.07	\$512.07	\$520.81	\$520.81	\$478.93	\$478.93	\$487.29	\$487.29	\$430.59	\$430.59
50	\$445.84	\$445.84	\$453.73	\$453.73	\$536.09	\$536.09	\$545.23	\$545.23	\$493.01	\$493.01	\$501.38	\$501.38	\$443.93	\$443.93
51	\$465.56	\$465.56	\$473.81	\$473.81	\$559.80	\$559.80	\$569.35	\$569.35	\$514.81	\$514.81	\$523.56	\$523.56	\$463.57	\$463.57
52	\$487.28	\$487.28	\$495.90	\$495.90	\$585.91	\$585.91	\$595.91	\$595.91	\$538.83	\$538.83	\$547.98	\$547.98	\$485.19	\$485.19
53	\$509.24	\$509.24	\$518.26	\$518.26	\$612.33	\$612.33	\$622.77	\$622.77	\$563.12	\$563.12	\$572.69	\$572.69	\$514.89	\$514.89
54	\$532.96	\$532.96	\$542.39	\$542.39	\$640.84	\$640.84	\$651.77	\$651.77	\$589.35	\$589.35	\$599.36	\$599.36	\$530.67	\$530.67
55	\$556.68	\$556.68	\$566.54	\$566.54	\$669.36	\$669.36	\$680.77	\$680.77	\$615.57	\$615.57	\$626.03	\$626.03	\$554.29	\$554.29
56	\$582.38	\$582.38	\$592.70	\$592.70	\$700.27	\$700.27	\$712.22	\$712.22	\$644.00	\$644.00	\$654.94	\$654.94	\$579.89	\$579.89
57	\$608.35	\$608.35	\$619.12	\$619.12	\$731.49	\$731.49	\$743.97	\$743.97	\$672.71	\$672.71	\$684.14	\$684.14	\$605.74	\$605.74
58	\$636.05	\$636.05	\$647.32	\$647.32	\$764.81	\$764.81	\$777.85	\$777.85	\$703.35	\$703.35	\$715.30	\$715.30	\$633.33	\$633.33
59	\$664.79	\$664.79	\$676.61	\$676.61	\$797.32	\$797.32	\$810.74	\$810.74	\$736.53	\$736.53	\$750.74	\$750.74	\$664.00	\$664.00
60	\$677.49	\$677.49	\$689.49	\$689.49	\$814.63	\$814.63	\$828.53	\$828.53	\$749.17	\$749.17	\$763.90	\$763.90	\$674.59	\$674.59
61	\$701.46	\$701.46	\$713.88	\$713.88	\$843.45	\$843.45	\$857.84	\$857.84	\$775.67	\$775.67	\$788.85	\$788.85	\$698.45	\$698.45
62	\$717.19	\$717.19	\$729.89	\$729.89	\$862.36	\$862.36	\$877.07	\$877.07	\$793.06	\$793.06	\$806.54	\$806.54	\$714.11	\$714.11
63	\$736.91	\$736.91	\$749.95	\$749.95	\$886.07	\$886.07	\$901.19	\$901.19	\$814.87	\$814.87	\$828.71	\$828.71	\$733.75	\$733.75
64+	\$748.89	\$748.89	\$762.15	\$762.15	\$900.48	\$900.48	\$915.84	\$915.84	\$828.12	\$828.12	\$842.19	\$842.19	\$745.68	\$745.68

Company Name:
Market:
Product:
Effective Date of Rates:

HIOS Plan ID (On Exchange) =>	23489PAD006005	23489PAD010115	23489PAD006006	23489PAD006005	23489PAD006002	23489PAD010017	23489PAD010001	23489PAD006004	23489PAD010098	23489PAD0060051	23489PAD0060058	23489PAD010107	23489PAD0060048	23489PAD010089
HIOS Plan ID (Off Exchange) =>	UHC Choice Silver 3500	UHC Choice Plus Silver 4500	UHC Choice Silver 4500	UHC Choice Gold 500	UHC Choice Platinum 0-1	UHC Choice Plus Platinum 0-1	JHC Choice Plus HSA Gold 1500	UHC Choice HSA Gold 1500	UHC Choice Plus Gold 1000	UHC Choice Gold 1000	UHC Choice Gold 1000-1	UHC Choice Plus Gold 1000	UHC Choice HSA Gold 1400	UHC Choice Plus HSA Gold 1400
Plan Marketing Name =>	UHC Choice Silver 3500	UHC Choice Plus Silver 4500	UHC Choice Silver 4500	UHC Choice Gold 500	UHC Choice Platinum 0-1	UHC Choice Plus Platinum 0-1	JHC Choice Plus HSA Gold 1500	UHC Choice HSA Gold 1500	UHC Choice Plus Gold 1000	UHC Choice Gold 1000	UHC Choice Gold 1000-1	UHC Choice Plus Gold 1000	UHC Choice HSA Gold 1400	UHC Choice Plus HSA Gold 1400
Form # =>	COC19.INS.2018.SG.PA	COC19.INS.2018.SG.PA	COC19.INS.2018.SG.PA	COC19.INS.2018.SG.PA	COC19.INS.2018.SG.PA	COC19.INS.2018.SG.PA	COC19.INS.2018.SG.PA	COC19.INS.2018.SG.PA	COC19.INS.2018.SG.PA	COC19.INS.2018.SG.PA	COC19.INS.2018.SG.PA	COC19.INS.2018.SG.PA	COC19.INS.2018.SG.PA	COC19.INS.2018.SG.PA
Rating Area =>	Rating Area 2	Rating Area 2	Rating Area 2	Rating Area 2	Rating Area 2	Rating Area 2	Rating Area 2	Rating Area 2	Rating Area 2	Rating Area 2	Rating Area 2	Rating Area 2	Rating Area 2	Rating Area 2
Network =>	UHC	UHC	UHC	UHC	UHC	UHC	UHC	UHC	UHC	UHC	UHC	UHC	UHC	UHC
Metal =>	Silver	Silver	Silver	Silver	Gold	Platinum	Gold	Gold	Gold	Gold	Gold	Gold	Gold	Gold
Deductible =>	3500	4500	4500	500	0	0	1500	1500	1000	1000	1000	1000	1400	1400
Coinsurance =>	0.75	0.7	0.7	0.8	1	1	0.9	1	0.9	1	0.8	1	0.8	1
Copays =>	\$40-\$80	\$50-\$100	\$50-\$100	\$30-\$60	\$15-\$30	\$15-\$30	D&C-D&C	D&C-D&C	\$30-\$60	\$30-\$60	D&C-\$100	D&C-\$100	\$15-\$30	\$15-\$30
OOP Maximum =>	7900	7900	7900	7900	2000	2000	3500	3500	7900	7900	7900	7900	3000	3000
Pediatric Dental (Yes/No) =>	Yes	Yes	Yes	Yes	Yes	Yes	Yes	Yes	Yes	Yes	Yes	Yes	Yes	Yes
Age Band	Non-Tobacco	Tobacco	Non-Tobacco	Tobacco	Non-Tobacco	Tobacco	Non-Tobacco	Tobacco	Non-Tobacco	Tobacco	Non-Tobacco	Tobacco	Non-Tobacco	Tobacco
0-14	\$194.02	\$194.02	\$189.79	\$189.79	\$186.48	\$186.48	\$230.03	\$230.03	\$308.21	\$308.21	\$312.64	\$312.64	\$248.73	\$248.73
15	\$211.26	\$211.26	\$206.65	\$206.65	\$203.06	\$203.06	\$250.48	\$250.48	\$335.60	\$335.60	\$340.43	\$340.43	\$270.84	\$270.84
16	\$217.86	\$217.86	\$213.11	\$213.11	\$209.40	\$209.40	\$258.30	\$258.30	\$346.08	\$346.08	\$351.06	\$351.06	\$279.30	\$279.30
17	\$224.46	\$224.46	\$219.56	\$219.56	\$215.74	\$215.74	\$266.12	\$266.12	\$356.55	\$356.55	\$361.69	\$361.69	\$287.75	\$287.75
18	\$231.55	\$231.55	\$226.50	\$226.50	\$222.56	\$222.56	\$274.54	\$274.54	\$367.83	\$367.83	\$373.13	\$373.13	\$296.85	\$296.85
19	\$238.65	\$238.65	\$233.45	\$233.45	\$229.38	\$229.38	\$282.95	\$282.95	\$379.11	\$379.11	\$384.57	\$384.57	\$305.96	\$305.96
20	\$246.01	\$246.01	\$240.65	\$240.65	\$236.46	\$236.46	\$291.68	\$291.68	\$390.79	\$390.79	\$396.42	\$396.42	\$315.39	\$315.39
21	\$253.62	\$253.62	\$248.09	\$248.09	\$243.77	\$243.77	\$300.70	\$300.70	\$402.88	\$402.88	\$408.68	\$408.68	\$325.14	\$325.14
22	\$253.62	\$253.62	\$248.09	\$248.09	\$243.77	\$243.77	\$300.70	\$300.70	\$402.88	\$402.88	\$408.68	\$408.68	\$325.14	\$325.14
23	\$253.62	\$253.62	\$248.09	\$248.09	\$243.77	\$243.77	\$300.70	\$300.70	\$402.88	\$402.88	\$408.68	\$408.68	\$325.14	\$325.14
24	\$253.62	\$253.62	\$248.09	\$248.09	\$243.77	\$243.77	\$300.70	\$300.70	\$402.88	\$402.88	\$408.68	\$408.68	\$325.14	\$325.14
25	\$259.63	\$259.63	\$249.08	\$249.08	\$244.74	\$244.74	\$301.90	\$301.90	\$404.49	\$404.49	\$410.32	\$410.32	\$326.44	\$326.44
26	\$259.71	\$259.71	\$254.04	\$254.04	\$249.62	\$249.62	\$307.92	\$307.92	\$412.55	\$412.55	\$418.49	\$418.49	\$327.94	\$327.94
27	\$265.70	\$265.70	\$260.00	\$260.00	\$255.47	\$255.47	\$315.13	\$315.13	\$422.22	\$422.22	\$428.29	\$428.29	\$334.75	\$334.75
28	\$275.69	\$275.69	\$269.68	\$269.68	\$264.98	\$264.98	\$326.86	\$326.86	\$437.93	\$437.93	\$444.23	\$444.23	\$343.43	\$343.43
29	\$283.80	\$283.80	\$277.61	\$277.61	\$272.78	\$272.78	\$336.48	\$336.48	\$450.82	\$450.82	\$457.31	\$457.31	\$353.83	\$353.83
30	\$287.86	\$287.86	\$281.58	\$281.58	\$276.68	\$276.68	\$341.29	\$341.29	\$457.27	\$457.27	\$463.85	\$463.85	\$363.03	\$363.03
31	\$293.94	\$293.94	\$287.53	\$287.53	\$282.53	\$282.53	\$348.51	\$348.51	\$466.94	\$466.94	\$473.66	\$473.66	\$373.84	\$373.84
32	\$300.03	\$300.03	\$293.49	\$293.49	\$288.38	\$288.38	\$355.72	\$355.72	\$476.60	\$476.60	\$483.46	\$483.46	\$384.64	\$384.64
33	\$303.84	\$303.84	\$297.21	\$297.21	\$292.04	\$292.04	\$360.24	\$360.24	\$482.65	\$482.65	\$489.60	\$489.60	\$393.92	\$393.92
34	\$307.90	\$307.90	\$301.19	\$301.19	\$295.94	\$295.94	\$365.05	\$365.05	\$489.10	\$489.10	\$496.14	\$496.14	\$394.72	\$394.72
35	\$309.92	\$309.92	\$303.17	\$303.17	\$297.89	\$297.89	\$367.46	\$367.46	\$492.37	\$492.37	\$499.40	\$499.40	\$397.32	\$397.32
36	\$311.95	\$311.95	\$305.15	\$305.15	\$299.83	\$299.83	\$369.86	\$369.86	\$495.54	\$495.54	\$502.68	\$502.68	\$399.92	\$399.92
37	\$313.98	\$313.98	\$307.14	\$307.14	\$301.79	\$301.79	\$372.27	\$372.27	\$498.76	\$498.76	\$505.94	\$505.94	\$402.52	\$402.52
38	\$316.01	\$316.01	\$309.12	\$309.12	\$303.74	\$303.74	\$374.67	\$374.67	\$501.99	\$501.99	\$509.22	\$509.22	\$405.12	\$405.12
39	\$320.07	\$320.07	\$313.09	\$313.09	\$307.64	\$307.64	\$379.49	\$379.49	\$508.43	\$508.43	\$515.75	\$515.75	\$410.33	\$410.33
40	\$324.13	\$324.13	\$317.06	\$317.06	\$311.54	\$311.54	\$384.30	\$384.30	\$514.88	\$514.88	\$522.29	\$522.29	\$415.53	\$415.53
41	\$330.22	\$330.22	\$323.02	\$323.02	\$317.39	\$317.39	\$391.51	\$391.51	\$524.55	\$524.55	\$532.10	\$532.10	\$423.33	\$423.33
42	\$336.05	\$336.05	\$328.72	\$328.72	\$323.00	\$323.00	\$398.43	\$398.43	\$533.82	\$533.82	\$541.51	\$541.51	\$430.83	\$430.83
43	\$344.16	\$344.16	\$336.66	\$336.66	\$330.80	\$330.80	\$408.05	\$408.05	\$546.71	\$546.71	\$554.58	\$554.58	\$441.21	\$441.21
44	\$354.31	\$354.31	\$346.58	\$346.58	\$340.55	\$340.55	\$420.08	\$420.08	\$562.82	\$562.82	\$570.92	\$570.92	\$454.22	\$454.22
45	\$366.23	\$366.23	\$358.24	\$358.24	\$352.01	\$352.01	\$434.21	\$434.21	\$581.76	\$581.76	\$590.14	\$590.14	\$469.50	\$469.50
46	\$380.44	\$380.44	\$372.14	\$372.14	\$365.66	\$365.66	\$451.06	\$451.06	\$604.33	\$604.33	\$613.03	\$613.03	\$487.71	\$487.71
47	\$396.41	\$396.41	\$387.76	\$387.76	\$381.01	\$381.01	\$469.99	\$469.99	\$629.70	\$629.70	\$638.77	\$638.77	\$508.19	\$508.19
48	\$414.67	\$414.67	\$405.63	\$405.63	\$398.57	\$398.57	\$491.65	\$491.65	\$658.71	\$658.71	\$668.19	\$668.19	\$531.60	\$531.60
49	\$432.68	\$432.68	\$423.24	\$423.24	\$415.87	\$415.87	\$513.00	\$513.00	\$687.31	\$687.31	\$697.21	\$697.21	\$554.63	\$554.63
50	\$452.96	\$452.96	\$443.08	\$443.08	\$435.37	\$435.37	\$537.05	\$537.05	\$719.54	\$719.54	\$729.90	\$729.90	\$580.70	\$580.70
51	\$473.00	\$473.00	\$462.69	\$462.69	\$454.63	\$454.63	\$560.81	\$560.81	\$751.37	\$751.37	\$762.19	\$762.19	\$606.39	\$606.39
52	\$495.07	\$495.07	\$484.27	\$484.27	\$475.84	\$475.84	\$586.97	\$586.97	\$786.42	\$786.42	\$797.75	\$797.75	\$634.67	\$634.67
53	\$517.39	\$517.39	\$506.10	\$506.10	\$497.29	\$497.29	\$613.43	\$613.43	\$821.88	\$821.88	\$833.71	\$833.71	\$663.29	\$663.29
54	\$541.48	\$541.48	\$529.67	\$529.67	\$520.45	\$520.45	\$641.99	\$641.99	\$860.15	\$860.15	\$872.53	\$872.53	\$694.17	\$694.17
55	\$565.57	\$565.57	\$553.24	\$553.24	\$543.60	\$543.60	\$670.56	\$670.56	\$898.42	\$898.42	\$911.36	\$911.36	\$725.06	\$725.06
56	\$591.70	\$591.70	\$578.79	\$578.79	\$568.72	\$568.72	\$701.53	\$701.53	\$939.92	\$939.92	\$953.45	\$953.45	\$758.55	\$758.55
57	\$618.07	\$618.07	\$604.60	\$604.60	\$594.07	\$594.07	\$732.81	\$732.81	\$981.82	\$981.82	\$995.95	\$995.95	\$792.37	\$792.37
58	\$646.23	\$646.23	\$632.14	\$632.14	\$621.13	\$621.13	\$766.19	\$766.19	\$1,026.54	\$1,026.54	\$1,041.32	\$1,041.32	\$828.46	\$828.46
59	\$666.17	\$666.17	\$654.78	\$654.78	\$643.53	\$643.53	\$782.72	\$782.72	\$1,063.80	\$1,063.80	\$1,079.31	\$1,079.31	\$860.38	\$860.38
60	\$688.32	\$688.32	\$673.32	\$673.32	\$661.59	\$661.59	\$816.10	\$816.10	\$1,093.41	\$1,093.41	\$1,109.15	\$1,109.15	\$882.43	\$882.43
61	\$712.68	\$712.68	\$697.14	\$697.14	\$685.00	\$685.00	\$844.97	\$844.97	\$1,132.10	\$1,132.10	\$1,148.39	\$1,148.39	\$913.64	\$913.64
62	\$728.65	\$728.65	\$712.76	\$712.76	\$700.35	\$700.35	\$863.91	\$863.91	\$1,157.47	\$1,157.47	\$1,174.14	\$1,174.14	\$934.13	\$934.13
63	\$748.69	\$748.69	\$732.36	\$732.36	\$719.61	\$719.61	\$887.67	\$887.67	\$1,189.30	\$1,189.30	\$1,206.43	\$1,206.43	\$959.81	\$959.81
64+	\$760.86	\$760.86	\$744.27	\$744.27	\$731.31	\$731.31	\$902.10	\$902.10	\$1,208.64	\$1,208.64	\$1,226.04	\$1,226.04	\$975.42	\$975.42

Company Name:
Market:
Product:
Effective Date of Rates:

HIOS Plan ID (On Exchange) =>	23489PA006056		23489PA001015		23489PA006049		23489PA001090		23489PA006037		23489PA001032		23489PA006057		23489PA001016		23489PA006060		23489PA001019		23489PA006059		23489PA001018		23489PA006061		23489PA001010			
HIOS Plan ID (Off Exchange) =>	23489PA006056		23489PA001015		23489PA006049		23489PA001090		23489PA006037		23489PA001032		23489PA006057		23489PA001016		23489PA006060		23489PA001019		23489PA006059		23489PA001018		23489PA006061		23489PA001010			
Plan Marketing Name =>	UHC Choice HSA Gold 1500		UHC Choice Plus HSA Gold 1500		UHC Choice HSA Silver 2500		UHC Choice Plus HSA Silver 2500		UHC Choice Silver 2750		UHC Choice Plus Silver 2750		UHC Choice HSA Silver 3000		UHC Choice Plus HSA Silver 3000		UHC Choice HSA Silver 3500		UHC Choice Plus Silver 3500		UHC Choice Silver 4450		UHC Choice Plus Silver 4450		UHC Choice HSA Bronze 5000		UHC Choice Plus Bronze 5000			
Form # =>	COC19.INS.2018.SG.PA		COC19.INS.2018.SG.PA		COC19.INS.2018.SG.PA		COC19.INS.2018.SG.PA		COC19.INS.2018.SG.PA		COC19.INS.2018.SG.PA		COC19.INS.2018.SG.PA		COC19.INS.2018.SG.PA		COC19.INS.2018.SG.PA		COC19.INS.2018.SG.PA		COC19.INS.2018.SG.PA		COC19.INS.2018.SG.PA		COC19.INS.2018.SG.PA		COC19.INS.2018.SG.PA			
Rating Area =>	Rating Area 3		Rating Area 3		Rating Area 3		Rating Area 3		Rating Area 3		Rating Area 3		Rating Area 3		Rating Area 3		Rating Area 3		Rating Area 3		Rating Area 3		Rating Area 3		Rating Area 3		Rating Area 3			
Network =>	UHC		UHC		UHC		UHC		UHC		UHC		UHC		UHC		UHC		UHC		UHC		UHC		UHC		UHC			
Metal =>	Gold		Gold		Silver		Silver		Silver		Silver		Silver		Silver		Silver		Silver		Silver		Silver		Silver		Silver			
Deductible =>	1500		1500		2500		2500		2750		2750		3000		3000		3500		3500		4450		4450		5000		5000			
Coinsurance =>	1		1		1		1		0.8		0.8		1		1		1		1		0.8		0.8		1		1			
Copays =>	D&C-D&C 6700		D&C-D&C 6700		\$30-\$50 6700		\$30-\$50 6700		\$40-\$80 7900		\$40-\$80 7900		\$25-\$50 6700		\$25-\$50 6700		\$25-\$50 6700		\$25-\$50 6700		D&C-\$100 7900		D&C-\$100 7900		\$25-\$50 6700		\$25-\$50 6700			
OOP Maximum =>	6700		6700		6700		6700		6700		6700		6700		6700		6700		6700		6700		6700		6700		6700		6700	
Pediatric Dental (Yes/No) =>	Yes		Yes		Yes		Yes		Yes		Yes		Yes		Yes		Yes		Yes		Yes		Yes		Yes		Yes			
Age Band	Non-Tobacco	Tobacco	Non-Tobacco	Tobacco	Non-Tobacco	Tobacco	Non-Tobacco	Tobacco	Non-Tobacco	Tobacco	Non-Tobacco	Tobacco	Non-Tobacco	Tobacco	Non-Tobacco	Tobacco	Non-Tobacco	Tobacco	Non-Tobacco	Tobacco	Non-Tobacco	Tobacco	Non-Tobacco	Tobacco	Non-Tobacco	Tobacco	Non-Tobacco	Tobacco		
0-14	\$333.22	\$333.22	\$337.78	\$337.78	\$326.30	\$326.30	\$266.71	\$266.71	\$224.96	\$224.96	\$228.94	\$228.94	\$270.50	\$270.50	\$275.10	\$275.10	\$248.76	\$248.76	\$224.00	\$224.00	\$227.46	\$227.46	\$222.99	\$222.99	\$227.46	\$227.46	\$226.73	\$226.73	\$210.18	\$210.18
15	\$362.84	\$362.84	\$367.80	\$367.80	\$285.61	\$285.61	\$290.42	\$290.42	\$244.96	\$244.96	\$249.30	\$249.30	\$294.54	\$294.54	\$299.56	\$299.56	\$270.87	\$270.87	\$275.47	\$275.47	\$243.91	\$243.91	\$247.67	\$247.67	\$225.10	\$225.10	\$228.86	\$228.86	\$228.86	\$228.86
16	\$374.16	\$374.16	\$379.28	\$379.28	\$294.53	\$294.53	\$308.55	\$308.55	\$252.60	\$252.60	\$257.07	\$257.07	\$303.73	\$303.73	\$308.90	\$308.90	\$279.33	\$279.33	\$284.07	\$284.07	\$251.52	\$251.52	\$255.41	\$255.41	\$232.13	\$232.13	\$236.00	\$236.00	\$236.00	\$236.00
17	\$385.49	\$385.49	\$390.76	\$390.76	\$303.44	\$303.44	\$308.55	\$308.55	\$260.24	\$260.24	\$264.85	\$264.85	\$312.93	\$312.93	\$318.25	\$318.25	\$287.78	\$287.78	\$292.67	\$292.67	\$259.14	\$259.14	\$263.14	\$263.14	\$239.15	\$239.15	\$243.14	\$243.14	\$243.14	\$243.14
18	\$397.68	\$397.68	\$403.13	\$403.13	\$313.04	\$313.04	\$318.31	\$318.31	\$268.48	\$268.48	\$273.23	\$273.23	\$322.83	\$322.83	\$328.32	\$328.32	\$296.89	\$296.89	\$301.93	\$301.93	\$267.33	\$267.33	\$271.46	\$271.46	\$246.72	\$246.72	\$250.84	\$250.84	\$250.84	\$250.84
19	\$409.88	\$409.88	\$415.49	\$415.49	\$322.64	\$322.64	\$328.07	\$328.07	\$276.71	\$276.71	\$281.61	\$281.61	\$332.73	\$332.73	\$338.39	\$338.39	\$305.99	\$305.99	\$311.19	\$311.19	\$275.53	\$275.53	\$279.79	\$279.79	\$254.29	\$254.29	\$258.53	\$258.53	\$258.53	\$258.53
20	\$422.51	\$422.51	\$428.29	\$428.29	\$332.58	\$332.58	\$338.18	\$338.18	\$285.24	\$285.24	\$290.29	\$290.29	\$342.98	\$342.98	\$348.82	\$348.82	\$315.42	\$315.42	\$320.78	\$320.78	\$284.03	\$284.03	\$288.41	\$288.41	\$262.12	\$262.12	\$266.50	\$266.50	\$266.50	\$266.50
21	\$435.58	\$435.58	\$441.54	\$441.54	\$342.87	\$342.87	\$348.64	\$348.64	\$294.06	\$294.06	\$299.27	\$299.27	\$353.59	\$353.59	\$359.61	\$359.61	\$325.18	\$325.18	\$330.70	\$330.70	\$292.81	\$292.81	\$297.33	\$297.33	\$270.23	\$270.23	\$274.74	\$274.74	\$274.74	\$274.74
22	\$435.58	\$435.58	\$441.54	\$441.54	\$342.87	\$342.87	\$348.64	\$348.64	\$294.06	\$294.06	\$299.27	\$299.27	\$353.59	\$353.59	\$359.61	\$359.61	\$325.18	\$325.18	\$330.70	\$330.70	\$292.81	\$292.81	\$297.33	\$297.33	\$270.23	\$270.23	\$274.74	\$274.74	\$274.74	\$274.74
23	\$435.58	\$435.58	\$441.54	\$441.54	\$342.87	\$342.87	\$348.64	\$348.64	\$294.06	\$294.06	\$299.27	\$299.27	\$353.59	\$353.59	\$359.61	\$359.61	\$325.18	\$325.18	\$330.70	\$330.70	\$292.81	\$292.81	\$297.33	\$297.33	\$270.23	\$270.23	\$274.74	\$274.74	\$274.74	\$274.74
24	\$435.58	\$435.58	\$441.54	\$441.54	\$342.87	\$342.87	\$348.64	\$348.64	\$294.06	\$294.06	\$299.27	\$299.27	\$353.59	\$353.59	\$359.61	\$359.61	\$325.18	\$325.18	\$330.70	\$330.70	\$292.81	\$292.81	\$297.33	\$297.33	\$270.23	\$270.23	\$274.74	\$274.74	\$274.74	\$274.74
25	\$437.32	\$437.32	\$443.31	\$443.31	\$344.24	\$344.24	\$350.03	\$350.03	\$295.24	\$295.24	\$300.47	\$300.47	\$355.00	\$355.00	\$361.05	\$361.05	\$326.48	\$326.48	\$332.02	\$332.02	\$293.98	\$293.98	\$298.52	\$298.52	\$271.31	\$271.31	\$275.84	\$275.84	\$275.84	\$275.84
26	\$446.03	\$446.03	\$452.14	\$452.14	\$351.10	\$351.10	\$357.01	\$357.01	\$301.11	\$301.11	\$306.45	\$306.45	\$362.08	\$362.08	\$368.24	\$368.24	\$332.98	\$332.98	\$338.64	\$338.64	\$299.83	\$299.83	\$304.46	\$304.46	\$276.72	\$276.72	\$281.33	\$281.33	\$281.33	\$281.33
27	\$456.40	\$456.40	\$462.73	\$462.73	\$359.33	\$359.33	\$365.37	\$365.37	\$308.18	\$308.18	\$313.64	\$313.64	\$370.56	\$370.56	\$376.87	\$376.87	\$340.79	\$340.79	\$346.57	\$346.57	\$306.87	\$306.87	\$311.60	\$311.60	\$283.20	\$283.20	\$287.93	\$287.93	\$287.93	\$287.93
28	\$473.48	\$473.48	\$479.95	\$479.95	\$372.70	\$372.70	\$378.97	\$378.97	\$319.64	\$319.64	\$325.31	\$325.31	\$384.35	\$384.35	\$390.90	\$390.90	\$353.47	\$353.47	\$359.24	\$359.24	\$318.29	\$318.29	\$323.20	\$323.20	\$293.20	\$293.20	\$298.64	\$298.64	\$298.64	\$298.64
29	\$487.41	\$487.41	\$494.08	\$494.08	\$383.67	\$383.67	\$390.13	\$390.13	\$329.06	\$329.06	\$334.89	\$334.89	\$395.67	\$395.67	\$402.40	\$402.40	\$363.88	\$363.88	\$370.05	\$370.05	\$327.66	\$327.66	\$332.71	\$332.71	\$302.39	\$302.39	\$307.43	\$307.43	\$307.43	\$307.43
30	\$494.38	\$494.38	\$501.15	\$501.15	\$389.16	\$389.16	\$395.71	\$395.71	\$333.76	\$333.76	\$339.67	\$339.67	\$401.32	\$401.32	\$408.16	\$408.16	\$369.08	\$369.08	\$375.34	\$375.34	\$332.34	\$332.34	\$337.47	\$337.47	\$306.71	\$306.71	\$311.83	\$311.83	\$311.83	\$311.83
31	\$504.84	\$504.84	\$511.74	\$511.74	\$397.39	\$397.39	\$404.07	\$404.07	\$340.81	\$340.81	\$346.85	\$346.85	\$409.81	\$409.81	\$416.79	\$416.79	\$376.88	\$376.88	\$383.28	\$383.28	\$339.37	\$339.37	\$344.61	\$344.61	\$313.20	\$313.20	\$318.42	\$318.42	\$318.42	\$318.42
32	\$515.29	\$515.29	\$522.34	\$522.34	\$405.62	\$405.62	\$412.44	\$412.44	\$347.88	\$347.88	\$354.04	\$354.04	\$418.30	\$418.30	\$425.42	\$425.42	\$384.69	\$384.69	\$391.22	\$391.22	\$346.39	\$346.39	\$351.74	\$351.74	\$319.68	\$319.68	\$325.02	\$325.02	\$325.02	\$325.02
33	\$521.82	\$521.82	\$528.96	\$528.96	\$410.76	\$410.76	\$417.67	\$417.67	\$352.28	\$352.28	\$358.52	\$358.52	\$423.60	\$423.60	\$430.81	\$430.81	\$389.57	\$389.57	\$396.18	\$396.18	\$350.79	\$350.79	\$356.20	\$356.20	\$323.74	\$323.74	\$329.14	\$329.14	\$329.14	\$329.14
34	\$528.79	\$528.79	\$536.03	\$536.03	\$416.24	\$416.24	\$423.25	\$423.25	\$356.99	\$356.99	\$363.32	\$363.32	\$429.26	\$429.26	\$436.57	\$436.57	\$394.77	\$394.77	\$401.47	\$401.47	\$355.47	\$355.47	\$360.95	\$360.95	\$328.06	\$328.06	\$333.53	\$333.53	\$333.53	\$333.53
35	\$532.28	\$532.28	\$539.56	\$539.56	\$418.99	\$418.99	\$426.04	\$426.04	\$359.34	\$359.34	\$365.71	\$365.71	\$432.09	\$432.09	\$439.44	\$439.44	\$397.37	\$397.37	\$404.12	\$404.12	\$357.81	\$357.81	\$363.34	\$363.34	\$336.34	\$336.34	\$338.73	\$338.73	\$338.73	\$338.73
36	\$535.76	\$535.76	\$543.09	\$543.09	\$421.73	\$421.73	\$428.83	\$428.83	\$361.70	\$361.70	\$368.10	\$368.10	\$434.92	\$434.92	\$442.32	\$442.32	\$399.97	\$399.97	\$406.76	\$406.76	\$360.16	\$360.16	\$366.72	\$366.72	\$332.38	\$332.38	\$337.93	\$337.93	\$337.93	\$337.93
37	\$539.25	\$539.25	\$546.63	\$546.63	\$424.47	\$424.47	\$431.62	\$431.62	\$364.05	\$364.05	\$370.50	\$370.50	\$437.74	\$437.74	\$445.20	\$445.20	\$402.57	\$402.57	\$409.41	\$409.41	\$362.50	\$362.50	\$368.10	\$368.10	\$334.54	\$334.54	\$340.13	\$340.13	\$340.13	\$340.13
38	\$542.73	\$542.73	\$550.16	\$550.16	\$427.22	\$427.22	\$434.41	\$434.41	\$366.40	\$366.																				

Company Name:
Market:
Product:
Effective Date of Rates:

HIOS Plan ID (On Exchange) =>	23489PAD060055	23489PA0060050	23489PA0010101	23489PA0060054	23489PA0010111	23489PA0060062	23489PA0010112	23489PA0060063	23489PA0010113	23489PA0060064	23489PA0010013	23489PA0060065	23489PA0010013	23489PA0060066	23489PA0010013	23489PA0060067	23489PA0060010	23489PA0010039	
Plan Marketing Name =>	UHC Choice Bronze 5750	UHC Choice HSA Bronze 6700	UHC Choice Plus Platinum 0-2	UHC Choice Platinum 0-2	UHC Choice Plus Gold 1000	UHC Choice Gold 1000	UHC Choice Plus Gold 2000	UHC Choice Gold 2000	UHC Choice Plus Silver 5000	UHC Choice Silver 5000	UHC Choice Plus Gold 1500-1	UHC Choice Plus Gold 1500-1	UHC Choice Plus Gold 1500-1	UHC Choice Plus Gold 1500-1	UHC Choice Plus Gold 1500-1	UHC Choice Plus Gold 1500-1	UHC Choice Plus Gold 1500-1	UHC Choice Plus Gold 1500-2	
Form # =>	COC19.INS.2018.SG.PA	COC19.INS.2018.SG.PA	COC19.INS.2018.SG.PA	COC19.INS.2018.SG.PA	COC19.INS.2018.SG.PA	COC19.INS.2018.SG.PA	COC19.INS.2018.SG.PA	COC19.INS.2018.SG.PA	COC19.INS.2018.SG.PA	COC19.INS.2018.SG.PA	COC19.INS.2018.SG.PA	COC19.INS.2018.SG.PA	COC19.INS.2018.SG.PA	COC19.INS.2018.SG.PA	COC19.INS.2018.SG.PA	COC19.INS.2018.SG.PA	COC19.INS.2018.SG.PA	COC19.INS.2018.SG.PA	
Rating Area =>	Rating Area 3	Rating Area 3	Rating Area 3	Rating Area 3	Rating Area 3	Rating Area 3	Rating Area 3	Rating Area 3	Rating Area 3	Rating Area 3	Rating Area 3	Rating Area 3	Rating Area 3	Rating Area 3	Rating Area 3	Rating Area 3	Rating Area 3	Rating Area 3	
Network =>	UHC	UHC	UHC	UHC	UHC	UHC	UHC	UHC	UHC	UHC	UHC	UHC	UHC	UHC	UHC	UHC	UHC	UHC	
Metal =>	Bronze	Bronze	Platinum	Platinum	Gold	Gold	Gold	Gold	Silver	Silver	Gold	Gold	Gold	Gold	Gold	Gold	Gold	Gold	
Deductible =>	5750	6700	0	0	1000	1000	2000	2000	5000	5000	1000	1500	1500	1500	1500	1500	1500	1500	
Coinsurance =>	0.8	1	1	1	0.8	0.8	0.8	0.8	0.75	0.75	0.9	0.8	0.8	0.8	0.8	0.8	0.8	0.8	
Copays =>	575-590	D&C D&C	\$15-\$30	\$15-\$30	\$10-\$50/\$80	\$10-\$50/\$80	\$10-\$50/\$80	\$10-\$50/\$80	\$15-\$50/\$100	\$15-\$50/\$100	\$20-\$40	\$30-\$60	\$30-\$60	\$30-\$60	\$30-\$60	\$30-\$60	\$30-\$60	\$30-\$60	
OOP Maximum =>	7900	6700	3000	3000	7900	7900	7900	7900	7900	7900	7900	6500	6500	6500	6500	6500	6500	6500	
Pediatric Dental (Yes/No) =>	Yes	Yes	Yes	Yes	Yes	Yes	Yes	Yes	Yes	Yes	Yes	Yes	Yes	Yes	Yes	Yes	Yes	Yes	
Age Band	Non-Tobacco	Tobacco	Non-Tobacco	Tobacco	Non-Tobacco	Tobacco	Non-Tobacco	Tobacco	Non-Tobacco	Tobacco	Non-Tobacco	Tobacco	Non-Tobacco	Tobacco	Non-Tobacco	Tobacco	Non-Tobacco	Tobacco	
0-14	\$195.02	\$195.02	\$195.26	\$195.26	\$195.27	\$195.27	\$195.27	\$195.27	\$195.27	\$195.27	\$195.27	\$195.27	\$195.27	\$195.27	\$195.27	\$195.27	\$195.27	\$195.27	\$195.27
15	\$212.35	\$212.35	\$213.71	\$213.71	\$405.69	\$405.69	\$400.25	\$400.25	\$301.80	\$301.80	\$296.95	\$296.95	\$296.95	\$296.95	\$296.95	\$296.95	\$296.95	\$296.95	\$296.95
16	\$218.98	\$218.98	\$220.38	\$220.38	\$418.35	\$418.35	\$412.74	\$412.74	\$311.22	\$311.22	\$306.22	\$306.22	\$306.22	\$306.22	\$306.22	\$306.22	\$306.22	\$306.22	\$306.22
17	\$225.60	\$225.60	\$227.05	\$227.05	\$431.01	\$431.01	\$425.23	\$425.23	\$320.64	\$320.64	\$315.48	\$315.48	\$315.48	\$315.48	\$315.48	\$315.48	\$315.48	\$315.48	\$315.48
18	\$232.74	\$232.74	\$234.23	\$234.23	\$444.65	\$444.65	\$438.68	\$438.68	\$330.79	\$330.79	\$325.47	\$325.47	\$325.47	\$325.47	\$325.47	\$325.47	\$325.47	\$325.47	\$325.47
19	\$239.88	\$239.88	\$241.41	\$241.41	\$458.28	\$458.28	\$452.14	\$452.14	\$340.93	\$340.93	\$335.45	\$335.45	\$335.45	\$335.45	\$335.45	\$335.45	\$335.45	\$335.45	\$335.45
20	\$247.27	\$247.27	\$248.85	\$248.85	\$472.41	\$472.41	\$466.07	\$466.07	\$351.44	\$351.44	\$346.07	\$346.07	\$346.07	\$346.07	\$346.07	\$346.07	\$346.07	\$346.07	\$346.07
21	\$254.92	\$254.92	\$256.55	\$256.55	\$487.02	\$487.02	\$480.49	\$480.49	\$362.31	\$362.31	\$356.48	\$356.48	\$356.48	\$356.48	\$356.48	\$356.48	\$356.48	\$356.48	\$356.48
22	\$254.92	\$254.92	\$256.55	\$256.55	\$487.02	\$487.02	\$480.49	\$480.49	\$362.31	\$362.31	\$356.48	\$356.48	\$356.48	\$356.48	\$356.48	\$356.48	\$356.48	\$356.48	\$356.48
23	\$254.92	\$254.92	\$256.55	\$256.55	\$487.02	\$487.02	\$480.49	\$480.49	\$362.31	\$362.31	\$356.48	\$356.48	\$356.48	\$356.48	\$356.48	\$356.48	\$356.48	\$356.48	\$356.48
24	\$254.92	\$254.92	\$256.55	\$256.55	\$487.02	\$487.02	\$480.49	\$480.49	\$362.31	\$362.31	\$356.48	\$356.48	\$356.48	\$356.48	\$356.48	\$356.48	\$356.48	\$356.48	\$356.48
25	\$254.92	\$254.92	\$256.55	\$256.55	\$487.02	\$487.02	\$480.49	\$480.49	\$362.31	\$362.31	\$356.48	\$356.48	\$356.48	\$356.48	\$356.48	\$356.48	\$356.48	\$356.48	\$356.48
26	\$261.03	\$261.03	\$262.71	\$262.71	\$498.71	\$498.71	\$492.02	\$492.02	\$371.00	\$371.00	\$365.03	\$365.03	\$365.03	\$365.03	\$365.03	\$365.03	\$365.03	\$365.03	\$365.03
27	\$267.16	\$267.16	\$268.86	\$268.86	\$510.39	\$510.39	\$503.55	\$503.55	\$379.70	\$379.70	\$373.59	\$373.59	\$373.59	\$373.59	\$373.59	\$373.59	\$373.59	\$373.59	\$373.59
28	\$277.10	\$277.10	\$278.87	\$278.87	\$529.39	\$529.39	\$522.30	\$522.30	\$389.83	\$389.83	\$387.49	\$387.49	\$387.49	\$387.49	\$387.49	\$387.49	\$387.49	\$387.49	\$387.49
29	\$285.26	\$285.26	\$287.08	\$287.08	\$544.98	\$544.98	\$537.67	\$537.67	\$405.42	\$405.42	\$398.90	\$398.90	\$398.90	\$398.90	\$398.90	\$398.90	\$398.90	\$398.90	\$398.90
30	\$289.34	\$289.34	\$291.18	\$291.18	\$552.77	\$552.77	\$545.35	\$545.35	\$411.22	\$411.22	\$404.60	\$404.60	\$404.60	\$404.60	\$404.60	\$404.60	\$404.60	\$404.60	\$404.60
31	\$295.45	\$295.45	\$297.34	\$297.34	\$564.46	\$564.46	\$556.89	\$556.89	\$419.92	\$419.92	\$413.16	\$413.16	\$413.16	\$413.16	\$413.16	\$413.16	\$413.16	\$413.16	\$413.16
32	\$301.57	\$301.57	\$303.50	\$303.50	\$576.15	\$576.15	\$568.42	\$568.42	\$428.61	\$428.61	\$421.71	\$421.71	\$421.71	\$421.71	\$421.71	\$421.71	\$421.71	\$421.71	\$421.71
33	\$305.39	\$305.39	\$307.35	\$307.35	\$583.45	\$583.45	\$575.63	\$575.63	\$434.04	\$434.04	\$427.06	\$427.06	\$427.06	\$427.06	\$427.06	\$427.06	\$427.06	\$427.06	\$427.06
34	\$309.48	\$309.48	\$311.45	\$311.45	\$591.25	\$591.25	\$583.32	\$583.32	\$439.85	\$439.85	\$432.77	\$432.77	\$432.77	\$432.77	\$432.77	\$432.77	\$432.77	\$432.77	\$432.77
35	\$311.52	\$311.52	\$313.50	\$313.50	\$595.14	\$595.14	\$587.16	\$587.16	\$442.75	\$442.75	\$435.62	\$435.62	\$435.62	\$435.62	\$435.62	\$435.62	\$435.62	\$435.62	\$435.62
36	\$313.55	\$313.55	\$315.56	\$315.56	\$599.03	\$599.03	\$591.00	\$591.00	\$445.64	\$445.64	\$438.47	\$438.47	\$438.47	\$438.47	\$438.47	\$438.47	\$438.47	\$438.47	\$438.47
37	\$315.59	\$315.59	\$317.61	\$317.61	\$602.93	\$602.93	\$594.84	\$594.84	\$448.54	\$448.54	\$441.32	\$441.32	\$441.32	\$441.32	\$441.32	\$441.32	\$441.32	\$441.32	\$441.32
38	\$317.63	\$317.63	\$319.66	\$319.66	\$606.83	\$606.83	\$598.69	\$598.69	\$451.44	\$451.44	\$444.17	\$444.17	\$444.17	\$444.17	\$444.17	\$444.17	\$444.17	\$444.17	\$444.17
39	\$321.70	\$321.70	\$323.77	\$323.77	\$610.62	\$610.62	\$603.38	\$603.38	\$454.23	\$454.23	\$447.07	\$447.07	\$447.07	\$447.07	\$447.07	\$447.07	\$447.07	\$447.07	\$447.07
40	\$325.79	\$325.79	\$327.87	\$327.87	\$614.07	\$614.07	\$606.53	\$606.53	\$457.03	\$457.03	\$449.87	\$449.87	\$449.87	\$449.87	\$449.87	\$449.87	\$449.87	\$449.87	\$449.87
41	\$331.90	\$331.90	\$334.03	\$334.03	\$617.10	\$617.10	\$610.25	\$610.25	\$460.73	\$460.73	\$453.58	\$453.58	\$453.58	\$453.58	\$453.58	\$453.58	\$453.58	\$453.58	\$453.58
42	\$337.77	\$337.77	\$339.93	\$339.93	\$619.30	\$619.30	\$612.50	\$612.50	\$463.58	\$463.58	\$456.33	\$456.33	\$456.33	\$456.33	\$456.33	\$456.33	\$456.33	\$456.33	\$456.33
43	\$345.93	\$345.93	\$348.14	\$348.14	\$622.68	\$622.68	\$616.00	\$616.00	\$466.42	\$466.42	\$459.07	\$459.07	\$459.07	\$459.07	\$459.07	\$459.07	\$459.07	\$459.07	\$459.07
44	\$356.12	\$356.12	\$358.40	\$358.40	\$630.36	\$630.36	\$624.14	\$624.14	\$469.26	\$469.26	\$461.91	\$461.91	\$461.91	\$461.91	\$461.91	\$461.91	\$461.91	\$461.91	\$461.91
45	\$368.10	\$368.10	\$370.46	\$370.46	\$638.26	\$638.26	\$632.03	\$632.03	\$472.05	\$472.05	\$464.70	\$464.70	\$464.70	\$464.70	\$464.70	\$464.70	\$464.70	\$464.70	\$464.70
46	\$382.39	\$382.39	\$384.83	\$384.83	\$646.39	\$646.39	\$640.14	\$640.14	\$474.84	\$474.84	\$467.59	\$467.59	\$467.59	\$467.59	\$467.59	\$467.59	\$467.59	\$467.59	\$467.59
47	\$398.44	\$398.44	\$400.99	\$400.99	\$654.67	\$654.67	\$648.39	\$648.39	\$477.63	\$477.63	\$470.38	\$470.38	\$470.38	\$470.38	\$470.38	\$470.38	\$470.38	\$470.38	\$470.38
48	\$416.79	\$416.79	\$419.46	\$419.46	\$663.10	\$663.10	\$657.00	\$657.00	\$480.52	\$480.52	\$473.23	\$473.23	\$473.23	\$473.23	\$473.23	\$473.23	\$473.23	\$473.23	\$473.23
49	\$434.89	\$434.89	\$437.67	\$437.67	\$671.68	\$671.68	\$665.68	\$665.68	\$483.51	\$483.51	\$476.12	\$476.12	\$476.12	\$476.12	\$476.12	\$476.12	\$476.12	\$476.12	\$476.12
50	\$455.28	\$455.28	\$458.20	\$458.20	\$680.39	\$680.39	\$675.09	\$675.09	\$486.60	\$486.60	\$479.13	\$479.13	\$479.13	\$479.13	\$479.13	\$479.13	\$479.13	\$479.13	\$479.13
51	\$475.42	\$475.42	\$478.47	\$478.47	\$689.24	\$689.24	\$684.04	\$684.04	\$489.79	\$489.79	\$482.24	\$482.24	\$482.24	\$482.24	\$482.24	\$482.24	\$482.24	\$482.24	\$482.24
52	\$497.60	\$497.60	\$500.79	\$500.79	\$698.14	\$698.14	\$693.04	\$693.04	\$493.08	\$493.08	\$485.53	\$485.53	\$485.53	\$485.53	\$485.53	\$485.53	\$485.53	\$485.53	\$485.53
53	\$520.04	\$520.04	\$523.36	\$523.36	\$707.18	\$707.18													

Company Name:
Market:
Product:
Effective Date of Rates:

HIOS Plan ID (On Exchange) =>	23489PA006043	23489PA0010021	23489PA0060024	23489PA0010114	23489PA0060065	23489PA0010115	23489PA0060066	23489PA0060005	23489PA0060020	23489PA0010017	23489PA0010001	23489PA0060004	23489PA0010098	23489PA0060051		
HIOS Plan ID (Off Exchange) =>	UHC Choice Gold 1500-2	UHC Choice Plus Platinum 250	UHC Choice Platinum 250	UHC Choice Plus Silver 3500	UHC Choice Silver 3500	UHC Choice Plus Silver 4500	UHC Choice Silver 4500	UHC Choice Gold 500	UHC Choice Platinum 0-1	UHC Choice Plus Platinum 0-1	UHC Choice Plus Platinum 0-1	UHC Choice HSA Gold 1500	UHC Choice HSA Gold 1500	UHC Choice Plus Gold 1000	UHC Choice Gold 1000	
Form # =>	COC19.INS.2018.SG.PA	COC19.INS.2018.SG.PA	COC19.INS.2018.SG.PA	COC19.INS.2018.SG.PA	COC19.INS.2018.SG.PA	COC19.INS.2018.SG.PA	COC19.INS.2018.SG.PA	COC19.INS.2018.SG.PA	COC19.INS.2018.SG.PA	COC19.INS.2018.SG.PA	COC19.INS.2018.SG.PA	COC19.INS.2018.SG.PA	COC19.INS.2018.SG.PA	COC19.INS.2018.SG.PA	COC19.INS.2018.SG.PA	
Rating Area =>	Rating Area 3	Rating Area 3	Rating Area 3	Rating Area 3	Rating Area 3	Rating Area 3	Rating Area 3	Rating Area 3	Rating Area 3	Rating Area 3	Rating Area 3	Rating Area 3	Rating Area 3	Rating Area 3	Rating Area 4	
Network =>	UHC	UHC	UHC	UHC	UHC	UHC	UHC	UHC	UHC	UHC	UHC	UHC	UHC	UHC	UHC	
Metal =>	Gold	Platinum	Platinum	Silver	Silver	Silver	Silver	Gold	Platinum	Platinum	Platinum	Gold	Gold	Gold	Gold	
Deductible =>	1500	250	250	3500	3500	4500	4500	500	0	0	0	1500	1500	1000	1000	
Coinsurance =>	0.9	1	1	0.75	0.75	0.7	0.7	0.8	1	1	1	0.9	0.9	1	1	
Copays =>	\$25-\$50	\$20-\$40	\$20-\$40	\$40-\$80	\$40-\$80	\$50-\$100	\$50-\$100	\$30-\$60	\$15-\$30	\$15-\$30	\$15-\$30	D&C-D&C	D&C-D&C	\$30-\$60	\$30-\$60	
OOP Maximum =>	5000	3000	3000	7900	7900	7900	7900	7900	2000	2000	2000	3500	3500	7900	7900	
Pediatric Dental (Yes/No) =>	Yes	Yes	Yes	Yes	Yes	Yes	Yes	Yes	Yes	Yes	Yes	Yes	Yes	Yes	Yes	
Age Band	Non-Tobacco	Tobacco	Non-Tobacco	Tobacco	Non-Tobacco	Tobacco	Non-Tobacco	Tobacco	Non-Tobacco	Tobacco	Non-Tobacco	Tobacco	Non-Tobacco	Tobacco	Non-Tobacco	Tobacco
0-14	\$265.03	\$265.03	\$343.15	\$343.15	\$338.40	\$338.40	\$232.40	\$232.40	\$228.55	\$228.55	\$219.67	\$219.67	\$219.67	\$219.67	\$219.67	\$219.67
15	\$288.58	\$288.58	\$373.65	\$373.65	\$368.48	\$368.48	\$253.06	\$253.06	\$248.88	\$248.88	\$243.44	\$243.44	\$239.21	\$239.21	\$239.21	\$239.21
16	\$297.59	\$297.59	\$385.32	\$385.32	\$379.98	\$379.98	\$260.95	\$260.95	\$256.64	\$256.64	\$251.03	\$251.03	\$246.67	\$246.67	\$246.67	\$246.67
17	\$306.60	\$306.60	\$396.97	\$396.97	\$391.48	\$391.48	\$268.86	\$268.86	\$264.41	\$264.41	\$258.63	\$258.63	\$254.14	\$254.14	\$254.14	\$254.14
18	\$316.30	\$316.30	\$409.53	\$409.53	\$403.86	\$403.86	\$277.36	\$277.36	\$272.78	\$272.78	\$266.82	\$266.82	\$262.18	\$262.18	\$262.18	\$262.18
19	\$326.00	\$326.00	\$422.09	\$422.09	\$416.25	\$416.25	\$285.86	\$285.86	\$281.14	\$281.14	\$274.99	\$274.99	\$270.21	\$270.21	\$270.21	\$270.21
20	\$336.04	\$336.04	\$435.10	\$435.10	\$429.08	\$429.08	\$294.67	\$294.67	\$289.81	\$289.81	\$283.47	\$283.47	\$278.54	\$278.54	\$278.54	\$278.54
21	\$346.44	\$346.44	\$448.56	\$448.56	\$442.35	\$442.35	\$303.79	\$303.79	\$298.77	\$298.77	\$292.24	\$292.24	\$287.16	\$287.16	\$287.16	\$287.16
22	\$346.44	\$346.44	\$448.56	\$448.56	\$442.35	\$442.35	\$303.79	\$303.79	\$298.77	\$298.77	\$292.24	\$292.24	\$287.16	\$287.16	\$287.16	\$287.16
23	\$346.44	\$346.44	\$448.56	\$448.56	\$442.35	\$442.35	\$303.79	\$303.79	\$298.77	\$298.77	\$292.24	\$292.24	\$287.16	\$287.16	\$287.16	\$287.16
24	\$346.44	\$346.44	\$448.56	\$448.56	\$442.35	\$442.35	\$303.79	\$303.79	\$298.77	\$298.77	\$292.24	\$292.24	\$287.16	\$287.16	\$287.16	\$287.16
25	\$347.83	\$347.83	\$450.35	\$450.35	\$444.12	\$444.12	\$305.00	\$305.00	\$299.96	\$299.96	\$293.41	\$293.41	\$288.31	\$288.31	\$288.31	\$288.31
26	\$354.75	\$354.75	\$459.33	\$459.33	\$452.97	\$452.97	\$311.08	\$311.08	\$305.94	\$305.94	\$299.25	\$299.25	\$294.05	\$294.05	\$294.05	\$294.05
27	\$363.07	\$363.07	\$470.00	\$470.00	\$463.58	\$463.58	\$318.37	\$318.37	\$313.11	\$313.11	\$306.27	\$306.27	\$300.94	\$300.94	\$300.94	\$300.94
28	\$376.58	\$376.58	\$487.59	\$487.59	\$480.84	\$480.84	\$330.22	\$330.22	\$324.76	\$324.76	\$317.66	\$317.66	\$312.14	\$312.14	\$312.14	\$312.14
29	\$387.67	\$387.67	\$501.94	\$501.94	\$494.99	\$494.99	\$339.94	\$339.94	\$334.32	\$334.32	\$327.01	\$327.01	\$321.33	\$321.33	\$321.33	\$321.33
30	\$393.21	\$393.21	\$509.11	\$509.11	\$502.07	\$502.07	\$344.80	\$344.80	\$339.10	\$339.10	\$331.69	\$331.69	\$325.92	\$325.92	\$325.92	\$325.92
31	\$401.52	\$401.52	\$519.88	\$519.88	\$512.68	\$512.68	\$352.09	\$352.09	\$346.28	\$346.28	\$338.71	\$338.71	\$332.82	\$332.82	\$332.82	\$332.82
32	\$409.84	\$409.84	\$530.65	\$530.65	\$523.30	\$523.30	\$359.38	\$359.38	\$353.44	\$353.44	\$345.72	\$345.72	\$339.71	\$339.71	\$339.71	\$339.71
33	\$415.03	\$415.03	\$537.37	\$537.37	\$529.93	\$529.93	\$363.94	\$363.94	\$357.92	\$357.92	\$350.10	\$350.10	\$344.01	\$344.01	\$344.01	\$344.01
34	\$420.58	\$420.58	\$544.56	\$544.56	\$537.02	\$537.02	\$368.80	\$368.80	\$362.70	\$362.70	\$354.78	\$354.78	\$348.61	\$348.61	\$348.61	\$348.61
35	\$423.35	\$423.35	\$548.14	\$548.14	\$540.55	\$540.55	\$371.23	\$371.23	\$365.10	\$365.10	\$357.12	\$357.12	\$350.94	\$350.94	\$350.94	\$350.94
36	\$426.12	\$426.12	\$551.73	\$551.73	\$544.09	\$544.09	\$373.66	\$373.66	\$367.48	\$367.48	\$359.45	\$359.45	\$353.20	\$353.20	\$353.20	\$353.20
37	\$428.89	\$428.89	\$555.31	\$555.31	\$547.63	\$547.63	\$376.09	\$376.09	\$369.88	\$369.88	\$361.80	\$361.80	\$355.51	\$355.51	\$355.51	\$355.51
38	\$431.67	\$431.67	\$558.91	\$558.91	\$551.17	\$551.17	\$378.52	\$378.52	\$372.26	\$372.26	\$364.13	\$364.13	\$357.80	\$357.80	\$357.80	\$357.80
39	\$437.20	\$437.20	\$566.08	\$566.08	\$558.24	\$558.24	\$383.38	\$383.38	\$377.05	\$377.05	\$368.80	\$368.80	\$362.39	\$362.39	\$362.39	\$362.39
40	\$442.75	\$442.75	\$573.26	\$573.26	\$565.33	\$565.33	\$388.24	\$388.24	\$381.83	\$381.83	\$373.48	\$373.48	\$366.99	\$366.99	\$366.99	\$366.99
41	\$451.06	\$451.06	\$584.02	\$584.02	\$575.94	\$575.94	\$395.54	\$395.54	\$389.00	\$389.00	\$380.50	\$380.50	\$373.89	\$373.89	\$373.89	\$373.89
42	\$459.03	\$459.03	\$594.34	\$594.34	\$586.11	\$586.11	\$402.52	\$402.52	\$395.87	\$395.87	\$387.22	\$387.22	\$380.49	\$380.49	\$380.49	\$380.49
43	\$470.12	\$470.12	\$608.70	\$608.70	\$600.27	\$600.27	\$412.24	\$412.24	\$405.43	\$405.43	\$396.57	\$396.57	\$389.67	\$389.67	\$389.67	\$389.67
44	\$483.98	\$483.98	\$626.64	\$626.64	\$617.96	\$617.96	\$424.40	\$424.40	\$417.39	\$417.39	\$408.26	\$408.26	\$401.17	\$401.17	\$401.17	\$401.17
45	\$500.26	\$500.26	\$647.72	\$647.72	\$638.76	\$638.76	\$438.68	\$438.68	\$431.43	\$431.43	\$422.00	\$422.00	\$414.66	\$414.66	\$414.66	\$414.66
46	\$519.67	\$519.67	\$672.85	\$672.85	\$663.53	\$663.53	\$455.69	\$455.69	\$448.16	\$448.16	\$438.36	\$438.36	\$430.74	\$430.74	\$430.74	\$430.74
47	\$541.49	\$541.49	\$701.09	\$701.09	\$691.39	\$691.39	\$474.82	\$474.82	\$466.98	\$466.98	\$456.77	\$456.77	\$448.83	\$448.83	\$448.83	\$448.83
48	\$566.43	\$566.43	\$733.40	\$733.40	\$723.25	\$723.25	\$496.69	\$496.69	\$488.49	\$488.49	\$477.81	\$477.81	\$469.50	\$469.50	\$469.50	\$469.50
49	\$591.02	\$591.02	\$765.24	\$765.24	\$754.65	\$754.65	\$518.27	\$518.27	\$509.76	\$509.76	\$498.56	\$498.56	\$489.90	\$489.90	\$489.90	\$489.90
50	\$618.74	\$618.74	\$801.12	\$801.12	\$790.03	\$790.03	\$542.57	\$542.57	\$533.61	\$533.61	\$521.94	\$521.94	\$512.87	\$512.87	\$512.87	\$512.87
51	\$646.11	\$646.11	\$836.57	\$836.57	\$824.98	\$824.98	\$566.57	\$566.57	\$557.21	\$557.21	\$545.03	\$545.03	\$535.56	\$535.56	\$535.56	\$535.56
52	\$676.25	\$676.25	\$875.59	\$875.59	\$863.47	\$863.47	\$593.00	\$593.00	\$583.20	\$583.20	\$570.45	\$570.45	\$560.54	\$560.54	\$560.54	\$560.54
53	\$706.74	\$706.74	\$915.06	\$915.06	\$902.39	\$902.39	\$619.73	\$619.73	\$609.49	\$609.49	\$596.16	\$596.16	\$585.80	\$585.80	\$585.80	\$585.80
54	\$739.65	\$739.65	\$957.67	\$957.67	\$944.42	\$944.42	\$648.59	\$648.59	\$637.87	\$637.87	\$623.93	\$623.93	\$613.08	\$613.08	\$613.08	\$613.08
55	\$772.56	\$772.56	\$1,000.29	\$1,000.29	\$986.44	\$986.44	\$677.45	\$677.45	\$666.25	\$666.25	\$651.69	\$651.69	\$640.36	\$640.36	\$640.36	\$640.36
56	\$808.25	\$808.25	\$1,046.49	\$1,046.49	\$1,032.00	\$1,032.00	\$708.75	\$708.75	\$697.03	\$697.03	\$681.80	\$681.80	\$669.95	\$669.95	\$669.95	\$669.95
57	\$844.27	\$844.27	\$1,093.15	\$1,093.15	\$1,078.01	\$1,078.01	\$740.34	\$740.34	\$728.10	\$728.10	\$712.19	\$712.19	\$699.81	\$699.81	\$699.81	\$699.81
58	\$882.73	\$882.73	\$1,142.93	\$1,142.93	\$1,127.11	\$1,127.11	\$774.06	\$774.06	\$761.27	\$761.27	\$744.63	\$744.63	\$731.68	\$731.68	\$731.68	\$731.68
59	\$901.78	\$901.78	\$1,167.60	\$1,167.60	\$1,151.44	\$1,151.44	\$790.76	\$790.76	\$777.69	\$777.69	\$760.70	\$760.70	\$747.47	\$747.47	\$747.47	\$747.47
60	\$940.24	\$940.24	\$1,217.39	\$1,217.39	\$1,200.54	\$1,200.54	\$824.48	\$824.48	\$810.86	\$810.86	\$793.14	\$793.14	\$779.35	\$779.35	\$779.35	\$779.35
61	\$973.50	\$973.50	\$1,260.45	\$1,260.45	\$1,243.00	\$1,243.00	\$853.65	\$853.65	\$839.54	\$839.54	\$821.19	\$821.19	\$806.92	\$806.92	\$806.92	\$806.92
62	\$995.32	\$995.32</														

Company Name:
Market:
Product:
Effective Date of Rates:

HIOS Plan ID (On Exchange) =>	23489PAD060058	23489PAD010107	23489PAD060048	23489PAD010089	23489PAD060056	23489PAD010105	23489PAD060049	23489PAD010090	23489PAD060037	23489PAD010032	23489PAD060057	23489PAD010106	23489PAD060060	23489PAD010109
HIOS Plan ID (Off Exchange) =>	UHC Choice Gold 1000-1	UHC Choice Plus Gold 1000	UHC Choice Plus Gold 1400	UHC Choice Plus HSA Gold 1400	UHC Choice Plus HSA Gold 1500	UHC Choice Plus HSA Gold 1500	UHC Choice Plus HSA Silver 2500	UHC Choice Plus HSA Silver 2500	UHC Choice Silver 2750	UHC Choice Silver 2750	UHC Choice Silver 2750	UHC Choice Plus HSA Silver 3000	UHC Choice Plus HSA Silver 3000	UHC Choice Plus HSA Silver 3500
Plan Marketing Name =>	UHC Choice Gold 1000-1	UHC Choice Plus Gold 1000	UHC Choice Plus Gold 1400	UHC Choice Plus HSA Gold 1400	UHC Choice Plus HSA Gold 1500	UHC Choice Plus HSA Gold 1500	UHC Choice Plus HSA Silver 2500	UHC Choice Plus HSA Silver 2500	UHC Choice Silver 2750	UHC Choice Silver 2750	UHC Choice Silver 2750	UHC Choice Plus HSA Silver 3000	UHC Choice Plus HSA Silver 3000	UHC Choice Plus HSA Silver 3500
Form # =>	COCI9.INS.2018.SG.PA	COCI9.INS.2018.SG.PA	COCI9.INS.2018.SG.PA	COCI9.INS.2018.SG.PA	COCI9.INS.2018.SG.PA	COCI9.INS.2018.SG.PA	COCI9.INS.2018.SG.PA	COCI9.INS.2018.SG.PA	COCI9.INS.2018.SG.PA	COCI9.INS.2018.SG.PA	COCI9.INS.2018.SG.PA	COCI9.INS.2018.SG.PA	COCI9.INS.2018.SG.PA	COCI9.INS.2018.SG.PA
Rating Area =>	Rating Area 4	Rating Area 4	Rating Area 4	Rating Area 4	Rating Area 4	Rating Area 4	Rating Area 4	Rating Area 4	Rating Area 4	Rating Area 4	Rating Area 4	Rating Area 4	Rating Area 4	Rating Area 4
Network =>	UHC	UHC	UHC	UHC	UHC	UHC	UHC	UHC	UHC	UHC	UHC	UHC	UHC	UHC
Metal =>	Gold	Gold	Gold	Gold	Gold	Gold	Silver	Silver	Silver	Silver	Silver	Silver	Silver	Silver
Deductible =>	1000	1000	1400	1400	1500	1500	2500	2500	2750	2750	2750	3000	3000	3500
Coinsurance =>	0.8	0.8	1	1	1	1	1	1	0.8	0.8	1	1	1	1
Copays =>	D&C-\$100	D&C-\$100	\$15-\$30	\$15-\$30	\$15-\$30	D&C-D&C	D&C-D&C	\$30-\$50	\$30-\$50	\$40-\$80	\$40-\$80	\$25-\$50	\$25-\$50	\$25-\$50
OOP Maximum =>	7900	7900	3000	3000	3000	6700	6700	6700	7900	7900	7900	6700	6700	6700
Pediatric Dental (Yes/No) =>	Yes	Yes	Yes	Yes	Yes	Yes	Yes	Yes	Yes	Yes	Yes	Yes	Yes	Yes
Age Band	Non-Tobacco	Tobacco	Non-Tobacco	Tobacco	Non-Tobacco	Tobacco	Non-Tobacco	Tobacco	Non-Tobacco	Tobacco	Non-Tobacco	Tobacco	Non-Tobacco	Tobacco
0-14	\$237.38	\$237.38	\$240.97	\$240.97	\$278.48	\$278.48	\$292.35	\$292.35	\$297.36	\$297.36	\$297.36	\$297.36	\$297.36	\$297.36
15	\$258.48	\$258.48	\$262.38	\$262.38	\$303.23	\$303.23	\$307.37	\$307.37	\$319.42	\$319.42	\$319.42	\$319.42	\$319.42	\$319.42
16	\$266.55	\$266.55	\$270.58	\$270.58	\$312.69	\$312.69	\$316.96	\$316.96	\$329.39	\$329.39	\$329.39	\$329.39	\$329.39	\$329.39
17	\$274.62	\$274.62	\$278.77	\$278.77	\$322.16	\$322.16	\$326.56	\$326.56	\$339.36	\$339.36	\$339.36	\$339.36	\$339.36	\$339.36
18	\$283.30	\$283.30	\$287.58	\$287.58	\$332.35	\$332.35	\$336.89	\$336.89	\$350.10	\$350.10	\$350.10	\$350.10	\$350.10	\$350.10
19	\$291.99	\$291.99	\$296.40	\$296.40	\$342.54	\$342.54	\$347.22	\$347.22	\$360.84	\$360.84	\$360.84	\$360.84	\$360.84	\$360.84
20	\$300.99	\$300.99	\$305.54	\$305.54	\$353.10	\$353.10	\$357.92	\$357.92	\$371.96	\$371.96	\$371.96	\$371.96	\$371.96	\$371.96
21	\$310.30	\$310.30	\$314.99	\$314.99	\$364.02	\$364.02	\$369.09	\$369.09	\$384.26	\$384.26	\$384.26	\$384.26	\$384.26	\$384.26
22	\$310.30	\$310.30	\$314.99	\$314.99	\$364.02	\$364.02	\$369.09	\$369.09	\$384.26	\$384.26	\$384.26	\$384.26	\$384.26	\$384.26
23	\$310.30	\$310.30	\$314.99	\$314.99	\$364.02	\$364.02	\$369.09	\$369.09	\$384.26	\$384.26	\$384.26	\$384.26	\$384.26	\$384.26
24	\$310.30	\$310.30	\$314.99	\$314.99	\$364.02	\$364.02	\$369.09	\$369.09	\$384.26	\$384.26	\$384.26	\$384.26	\$384.26	\$384.26
25	\$311.54	\$311.54	\$316.25	\$316.25	\$365.48	\$365.48	\$370.47	\$370.47	\$384.99	\$384.99	\$384.99	\$384.99	\$384.99	\$384.99
26	\$317.75	\$317.75	\$322.55	\$322.55	\$372.76	\$372.76	\$377.85	\$377.85	\$392.66	\$392.66	\$392.66	\$392.66	\$392.66	\$392.66
27	\$325.20	\$325.20	\$330.11	\$330.11	\$381.49	\$381.49	\$386.70	\$386.70	\$401.87	\$401.87	\$401.87	\$401.87	\$401.87	\$401.87
28	\$337.30	\$337.30	\$342.40	\$342.40	\$395.69	\$395.69	\$401.09	\$401.09	\$416.82	\$416.82	\$416.82	\$416.82	\$416.82	\$416.82
29	\$347.22	\$347.22	\$352.47	\$352.47	\$407.34	\$407.34	\$412.90	\$412.90	\$429.09	\$429.09	\$429.09	\$429.09	\$429.09	\$429.09
30	\$352.19	\$352.19	\$357.51	\$357.51	\$413.16	\$413.16	\$418.80	\$418.80	\$435.29	\$435.29	\$435.29	\$435.29	\$435.29	\$435.29
31	\$359.64	\$359.64	\$365.07	\$365.07	\$421.90	\$421.90	\$427.66	\$427.66	\$444.43	\$444.43	\$444.43	\$444.43	\$444.43	\$444.43
32	\$367.09	\$367.09	\$372.64	\$372.64	\$430.64	\$430.64	\$436.52	\$436.52	\$453.63	\$453.63	\$453.63	\$453.63	\$453.63	\$453.63
33	\$371.74	\$371.74	\$377.36	\$377.36	\$436.10	\$436.10	\$442.05	\$442.05	\$459.39	\$459.39	\$459.39	\$459.39	\$459.39	\$459.39
34	\$376.71	\$376.71	\$382.40	\$382.40	\$441.92	\$441.92	\$447.95	\$447.95	\$465.52	\$465.52	\$465.52	\$465.52	\$465.52	\$465.52
35	\$379.19	\$379.19	\$384.92	\$384.92	\$444.83	\$444.83	\$450.91	\$450.91	\$468.55	\$468.55	\$468.55	\$468.55	\$468.55	\$468.55
36	\$381.67	\$381.67	\$387.44	\$387.44	\$447.74	\$447.74	\$453.86	\$453.86	\$471.66	\$471.66	\$471.66	\$471.66	\$471.66	\$471.66
37	\$384.16	\$384.16	\$389.96	\$389.96	\$450.66	\$450.66	\$456.81	\$456.81	\$474.72	\$474.72	\$474.72	\$474.72	\$474.72	\$474.72
38	\$386.64	\$386.64	\$392.48	\$392.48	\$453.57	\$453.57	\$459.76	\$459.76	\$477.79	\$477.79	\$477.79	\$477.79	\$477.79	\$477.79
39	\$391.59	\$391.59	\$397.51	\$397.51	\$459.39	\$459.39	\$465.67	\$465.67	\$483.93	\$483.93	\$483.93	\$483.93	\$483.93	\$483.93
40	\$396.56	\$396.56	\$402.56	\$402.56	\$465.22	\$465.22	\$471.57	\$471.57	\$490.06	\$490.06	\$490.06	\$490.06	\$490.06	\$490.06
41	\$404.01	\$404.01	\$410.12	\$410.12	\$473.95	\$473.95	\$480.42	\$480.42	\$499.26	\$499.26	\$499.26	\$499.26	\$499.26	\$499.26
42	\$411.15	\$411.15	\$417.36	\$417.36	\$482.33	\$482.33	\$488.91	\$488.91	\$508.08	\$508.08	\$508.08	\$508.08	\$508.08	\$508.08
43	\$421.08	\$421.08	\$427.44	\$427.44	\$493.98	\$493.98	\$500.72	\$500.72	\$520.36	\$520.36	\$520.36	\$520.36	\$520.36	\$520.36
44	\$433.49	\$433.49	\$440.05	\$440.05	\$508.54	\$508.54	\$515.48	\$515.48	\$535.69	\$535.69	\$535.69	\$535.69	\$535.69	\$535.69
45	\$448.08	\$448.08	\$454.85	\$454.85	\$525.64	\$525.64	\$532.82	\$532.82	\$553.72	\$553.72	\$553.72	\$553.72	\$553.72	\$553.72
46	\$465.45	\$465.45	\$472.49	\$472.49	\$546.03	\$546.03	\$553.49	\$553.49	\$575.19	\$575.19	\$575.19	\$575.19	\$575.19	\$575.19
47	\$485.00	\$485.00	\$492.33	\$492.33	\$568.96	\$568.96	\$576.73	\$576.73	\$599.35	\$599.35	\$599.35	\$599.35	\$599.35	\$599.35
48	\$507.34	\$507.34	\$515.01	\$515.01	\$595.17	\$595.17	\$603.30	\$603.30	\$626.96	\$626.96	\$626.96	\$626.96	\$626.96	\$626.96
49	\$529.37	\$529.37	\$537.37	\$537.37	\$621.02	\$621.02	\$629.50	\$629.50	\$654.16	\$654.16	\$654.16	\$654.16	\$654.16	\$654.16
50	\$554.19	\$554.19	\$562.57	\$562.57	\$650.14	\$650.14	\$659.02	\$659.02	\$684.86	\$684.86	\$684.86	\$684.86	\$684.86	\$684.86
51	\$578.71	\$578.71	\$587.46	\$587.46	\$678.90	\$678.90	\$688.17	\$688.17	\$715.15	\$715.15	\$715.15	\$715.15	\$715.15	\$715.15
52	\$605.70	\$605.70	\$614.86	\$614.86	\$710.57	\$710.57	\$720.27	\$720.27	\$748.51	\$748.51	\$748.51	\$748.51	\$748.51	\$748.51
53	\$633.02	\$633.02	\$642.58	\$642.58	\$742.60	\$742.60	\$752.74	\$752.74	\$782.26	\$782.26	\$782.26	\$782.26	\$782.26	\$782.26
54	\$662.49	\$662.49	\$672.50	\$672.50	\$777.18	\$777.18	\$787.79	\$787.79	\$818.69	\$818.69	\$818.69	\$818.69	\$818.69	\$818.69
55	\$691.97	\$691.97	\$702.43	\$702.43	\$811.76	\$811.76	\$822.85	\$822.85	\$855.12	\$855.12	\$855.12	\$855.12	\$855.12	\$855.12
56	\$723.93	\$723.93	\$734.87	\$734.87	\$849.26	\$849.26	\$860.85	\$860.85	\$894.61	\$894.61	\$894.61	\$894.61	\$894.61	\$894.61
57	\$756.20	\$756.20	\$767.63	\$767.63	\$887.12	\$887.12	\$899.23	\$899.23	\$934.49	\$934.49	\$934.49	\$934.49	\$934.49	\$934.49
58	\$790.65	\$790.65	\$802.60	\$802.60	\$927.52	\$927.52	\$940.19	\$940.19	\$977.06	\$977.06	\$977.06	\$977.06	\$977.06	\$977.06
59	\$807.71	\$807.71	\$819.91	\$819.91	\$947.54	\$947.54	\$960.48	\$960.48	\$998.15	\$998.15	\$998.15	\$998.15	\$998.15	\$998.15
60	\$842.16	\$842.16	\$854.88	\$854.88	\$987.95	\$987.95	\$1,001.44	\$1,001.44	\$1,040.71	\$1,040.71	\$1,040.71	\$1,040.71	\$1,040.71	\$1,040.71
61	\$871.94	\$871.94	\$885.12	\$885.12	\$1,022.90	\$1,022.90	\$1,036.86	\$1,036.86	\$1,077.52	\$1,077.52	\$1,077.52	\$1,077.52	\$1,077.52	\$1,077.52
62	\$891.49	\$891.49	\$904.97	\$904.97	\$1,045.83	\$1,045.83	\$1,060.11	\$1,060.11	\$1,101.68	\$1,101.68	\$1,101.68	\$1,101.68	\$1,101.68	\$1,101.68
63	\$916.00	\$916.00	\$929.85	\$929.85	\$1,074.59	\$1,074.59	\$1,089.26	\$1,089.26	\$1,131.97	\$1,131.97	\$1,131.97	\$1,131.97	\$1,131.97	\$1,131.97
64+	\$930.90	\$930.90	\$944.97	\$944.97	\$1,092.06	\$1,092.06	\$1,106.97	\$1,106.97	\$1,150.38	\$1,150.38	\$1,150.38	\$1,150.38	\$1,150.38	\$1,150.38

Company Name:
Market:
Product:
Effective Date of Rates:

HIOS Plan ID (On Exchange) =>	23489PA006059	23489PA001018	23489PA006061	23489PA0010110	23489PA006055	23489PA006050	23489PA0010101	23489PA006054	23489PA0010111	23489PA006062	23489PA0010112	23489PA006063	23489PA0010113	23489PA006064
HIOS Plan ID (Off Exchange) =>	UHC Choice Silver 4450	UHC Choice Plus Silver 4450	UHC Choice HSA Bronze 5000	UHC Choice Plus HSA Bronze 5000	UHC Choice Bronze 5750	UHC Choice HSA Bronze 6700	UHC Choice Plus Platinum 0-2	UHC Choice Platinum 0-2	UHC Choice Plus Gold 1000	UHC Choice Gold 1000	UHC Choice Plus Gold 2000	UHC Choice Gold 2000	UHC Choice Plus Silver 5000	UHC Choice Silver 5000
Plan Marketing Name =>	UHC Choice Silver 4450	UHC Choice Plus Silver 4450	UHC Choice HSA Bronze 5000	UHC Choice Plus HSA Bronze 5000	UHC Choice Bronze 5750	UHC Choice HSA Bronze 6700	UHC Choice Plus Platinum 0-2	UHC Choice Platinum 0-2	UHC Choice Plus Gold 1000	UHC Choice Gold 1000	UHC Choice Plus Gold 2000	UHC Choice Gold 2000	UHC Choice Plus Silver 5000	UHC Choice Silver 5000
Form # =>	COC19.INS.2018.SG.PA	COC19.INS.2018.SG.PA	COC19.INS.2018.SG.PA	COC19.INS.2018.SG.PA	COC19.INS.2018.SG.PA	COC19.INS.2018.SG.PA	COC19.INS.2018.SG.PA	COC19.INS.2018.SG.PA	COC19.INS.2018.SG.PA	COC19.INS.2018.SG.PA	COC19.INS.2018.SG.PA	COC19.INS.2018.SG.PA	COC19.INS.2018.SG.PA	COC19.INS.2018.SG.PA
Rating Area =>	Rating Area 4	Rating Area 4	Rating Area 4	Rating Area 4	Rating Area 4	Rating Area 4	Rating Area 4	Rating Area 4	Rating Area 4	Rating Area 4	Rating Area 4	Rating Area 4	Rating Area 4	Rating Area 4
Network =>	UHC	UHC	UHC	UHC	UHC	UHC	UHC	UHC	UHC	UHC	UHC	UHC	UHC	UHC
Metal =>	Silver	Silver	Bronze	Bronze	Bronze	Bronze	Platinum	Platinum	Gold	Gold	Gold	Gold	Silver	Silver
Deductible =>	4450	4450	5000	5000	5750	6700	0	0	1000	1000	2000	2000	5000	5000
Coinsurance =>	0.8	0.8	1	1	0.8	1	1	1	0.8	0.8	0.75	0.75	0.8	0.75
Copays =>	D&C-\$100	D&C-\$100	\$25-\$50	\$25-\$50	\$75-\$150	D&C-D&C	\$15-\$30	\$15-\$30	\$10-\$40/\$80	\$10-\$40/\$80	\$10-\$40/\$80	\$10-\$40/\$80	\$15-\$50/\$100	\$15-\$50/\$100
POP Maximum =>	7900	7900	6700	6700	7900	6700	3000	3000	7900	7900	7900	7900	7900	7900
Pediatric Dental (Yes/No) =>	Yes	Yes	Yes	Yes	Yes	Yes	Yes	Yes	Yes	Yes	Yes	Yes	Yes	Yes
Age Band	Non-Tobacco	Tobacco	Non-Tobacco	Tobacco	Non-Tobacco	Tobacco	Non-Tobacco	Tobacco	Non-Tobacco	Tobacco	Non-Tobacco	Tobacco	Non-Tobacco	Tobacco
0-14	\$197.20	\$197.20	\$200.25	\$200.25	\$181.99	\$181.99	\$171.68	\$171.68	\$172.78	\$172.78	\$244.01	\$244.01	\$244.01	\$244.01
15	\$214.73	\$214.73	\$218.04	\$218.04	\$198.17	\$198.17	\$186.94	\$186.94	\$188.14	\$188.14	\$265.70	\$265.70	\$265.70	\$265.70
16	\$221.43	\$221.43	\$224.85	\$224.85	\$204.36	\$204.36	\$192.78	\$192.78	\$194.01	\$194.01	\$274.00	\$274.00	\$274.00	\$274.00
17	\$228.14	\$228.14	\$231.66	\$231.66	\$210.54	\$210.54	\$198.62	\$198.62	\$199.89	\$199.89	\$282.29	\$282.29	\$282.29	\$282.29
18	\$235.35	\$235.35	\$238.98	\$238.98	\$217.20	\$217.20	\$204.90	\$204.90	\$206.21	\$206.21	\$291.22	\$291.22	\$291.22	\$291.22
19	\$242.57	\$242.57	\$246.32	\$246.32	\$223.86	\$223.86	\$211.18	\$211.18	\$212.53	\$212.53	\$300.15	\$300.15	\$300.15	\$300.15
20	\$250.04	\$250.04	\$253.90	\$253.90	\$230.76	\$230.76	\$218.61	\$218.61	\$220.08	\$220.08	\$309.40	\$309.40	\$309.40	\$309.40
21	\$257.78	\$257.78	\$261.76	\$261.76	\$237.90	\$237.90	\$224.42	\$224.42	\$225.86	\$225.86	\$318.97	\$318.97	\$318.97	\$318.97
22	\$257.78	\$257.78	\$261.76	\$261.76	\$237.90	\$237.90	\$224.42	\$224.42	\$225.86	\$225.86	\$318.97	\$318.97	\$318.97	\$318.97
23	\$257.78	\$257.78	\$261.76	\$261.76	\$237.90	\$237.90	\$224.42	\$224.42	\$225.86	\$225.86	\$318.97	\$318.97	\$318.97	\$318.97
24	\$257.78	\$257.78	\$261.76	\$261.76	\$237.90	\$237.90	\$224.42	\$224.42	\$225.86	\$225.86	\$318.97	\$318.97	\$318.97	\$318.97
25	\$258.81	\$258.81	\$262.81	\$262.81	\$238.85	\$238.85	\$225.32	\$225.32	\$226.76	\$226.76	\$320.25	\$320.25	\$320.25	\$320.25
26	\$263.97	\$263.97	\$268.04	\$268.04	\$245.61	\$245.61	\$232.80	\$232.80	\$234.28	\$234.28	\$329.62	\$329.62	\$329.62	\$329.62
27	\$270.16	\$270.16	\$274.33	\$274.33	\$249.32	\$249.32	\$235.48	\$235.48	\$236.70	\$236.70	\$334.28	\$334.28	\$334.28	\$334.28
28	\$280.21	\$280.21	\$284.54	\$284.54	\$258.60	\$258.60	\$245.51	\$245.51	\$246.05	\$246.05	\$342.72	\$342.72	\$342.72	\$342.72
29	\$288.45	\$288.45	\$292.91	\$292.91	\$266.21	\$266.21	\$252.74	\$252.74	\$253.24	\$253.24	\$351.18	\$351.18	\$351.18	\$351.18
30	\$292.58	\$292.58	\$297.10	\$297.10	\$274.52	\$274.52	\$258.35	\$258.35	\$258.85	\$258.85	\$360.03	\$360.03	\$360.03	\$360.03
31	\$298.77	\$298.77	\$303.38	\$303.38	\$279.73	\$279.73	\$260.10	\$260.10	\$260.57	\$260.57	\$369.69	\$369.69	\$369.69	\$369.69
32	\$304.96	\$304.96	\$309.67	\$309.67	\$281.44	\$281.44	\$266.49	\$266.49	\$266.92	\$266.92	\$379.34	\$379.34	\$379.34	\$379.34
33	\$308.82	\$308.82	\$313.59	\$313.59	\$285.00	\$285.00	\$269.86	\$269.86	\$270.28	\$270.28	\$388.13	\$388.13	\$388.13	\$388.13
34	\$312.95	\$312.95	\$317.78	\$317.78	\$288.81	\$288.81	\$272.45	\$272.45	\$272.81	\$272.81	\$397.00	\$397.00	\$397.00	\$397.00
35	\$315.01	\$315.01	\$319.87	\$319.87	\$290.71	\$290.71	\$275.57	\$275.57	\$275.90	\$275.90	\$405.80	\$405.80	\$405.80	\$405.80
36	\$317.07	\$317.07	\$321.97	\$321.97	\$292.62	\$292.62	\$278.50	\$278.50	\$278.81	\$278.81	\$414.61	\$414.61	\$414.61	\$414.61
37	\$319.14	\$319.14	\$324.06	\$324.06	\$294.52	\$294.52	\$279.83	\$279.83	\$279.61	\$279.61	\$423.42	\$423.42	\$423.42	\$423.42
38	\$321.20	\$321.20	\$326.16	\$326.16	\$296.42	\$296.42	\$281.42	\$281.42	\$281.23	\$281.23	\$432.23	\$432.23	\$432.23	\$432.23
39	\$323.31	\$323.31	\$328.34	\$328.34	\$300.23	\$300.23	\$283.21	\$283.21	\$283.04	\$283.04	\$441.04	\$441.04	\$441.04	\$441.04
40	\$329.44	\$329.44	\$334.53	\$334.53	\$304.04	\$304.04	\$286.81	\$286.81	\$286.65	\$286.65	\$449.85	\$449.85	\$449.85	\$449.85
41	\$335.63	\$335.63	\$340.81	\$340.81	\$309.75	\$309.75	\$292.20	\$292.20	\$292.07	\$292.07	\$458.66	\$458.66	\$458.66	\$458.66
42	\$341.56	\$341.56	\$346.83	\$346.83	\$315.22	\$315.22	\$298.26	\$298.26	\$298.10	\$298.10	\$467.47	\$467.47	\$467.47	\$467.47
43	\$349.81	\$349.81	\$352.21	\$352.21	\$322.83	\$322.83	\$304.54	\$304.54	\$304.49	\$304.49	\$476.28	\$476.28	\$476.28	\$476.28
44	\$350.12	\$350.12	\$356.68	\$356.68	\$332.35	\$332.35	\$313.51	\$313.51	\$313.53	\$313.53	\$485.09	\$485.09	\$485.09	\$485.09
45	\$357.24	\$357.24	\$363.99	\$363.99	\$343.53	\$343.53	\$324.06	\$324.06	\$324.14	\$324.14	\$493.90	\$493.90	\$493.90	\$493.90
46	\$366.67	\$366.67	\$372.64	\$372.64	\$356.85	\$356.85	\$336.64	\$336.64	\$336.79	\$336.79	\$502.71	\$502.71	\$502.71	\$502.71
47	\$402.91	\$402.91	\$409.13	\$409.13	\$371.84	\$371.84	\$353.02	\$353.02	\$353.02	\$353.02	\$511.52	\$511.52	\$511.52	\$511.52
48	\$421.47	\$421.47	\$427.98	\$427.98	\$388.97	\$388.97	\$366.92	\$366.92	\$366.92	\$366.92	\$520.33	\$520.33	\$520.33	\$520.33
49	\$439.77	\$439.77	\$446.56	\$446.56	\$405.86	\$405.86	\$384.56	\$384.56	\$384.56	\$384.56	\$529.14	\$529.14	\$529.14	\$529.14
50	\$460.39	\$460.39	\$467.50	\$467.50	\$424.89	\$424.89	\$401.98	\$401.98	\$401.98	\$401.98	\$537.95	\$537.95	\$537.95	\$537.95
51	\$480.76	\$480.76	\$488.18	\$488.18	\$443.68	\$443.68	\$418.54	\$418.54	\$418.54	\$418.54	\$546.76	\$546.76	\$546.76	\$546.76
52	\$503.18	\$503.18	\$510.95	\$510.95	\$464.38	\$464.38	\$438.06	\$438.06	\$438.06	\$438.06	\$555.57	\$555.57	\$555.57	\$555.57
53	\$525.88	\$525.88	\$533.99	\$533.99	\$485.32	\$485.32	\$457.82	\$457.82	\$457.82	\$457.82	\$564.38	\$564.38	\$564.38	\$564.38
54	\$550.36	\$550.36	\$558.86	\$558.86	\$507.92	\$507.92	\$479.14	\$479.14	\$479.14	\$479.14	\$573.19	\$573.19	\$573.19	\$573.19
55	\$574.85	\$574.85	\$583.73	\$583.73	\$530.52	\$530.52	\$503.67	\$503.67	\$503.67	\$503.67	\$582.00	\$582.00	\$582.00	\$582.00
56	\$601.40	\$601.40	\$610.68	\$610.68	\$555.02	\$555.02	\$526.93	\$526.93	\$526.93	\$526.93	\$590.81	\$590.81	\$590.81	\$590.81
57	\$628.21	\$628.21	\$637.91	\$637.91	\$579.76	\$579.76	\$550.42	\$550.42	\$550.42	\$550.42	\$600.00	\$600.00	\$600.00	\$600.00
58	\$656.83	\$656.83	\$666.97	\$666.97	\$606.17	\$606.17	\$576.28	\$576.28	\$576.28	\$576.28	\$610.00	\$610.00	\$610.00	\$610.00
59	\$671.00	\$671.00	\$681.36	\$681.36	\$619.25	\$619.25	\$587.18	\$587.18	\$587.18	\$587.18	\$620.00	\$620.00	\$620.00	\$620.00
60	\$699.62	\$699.62	\$710.42	\$710.42	\$645.66	\$645.66	\$609.07	\$609.07	\$609.07	\$609.07	\$630.00	\$630.00	\$630.00	\$630.00
61	\$724.36	\$724.36	\$735.55	\$735.55	\$668.50	\$668.50	\$629.35	\$629.35	\$629.35	\$629.35	\$640.00	\$640.00	\$640.00	\$640.00
62	\$740.60	\$740.60	\$752.04	\$752.04	\$683.49	\$683.49	\$644.76	\$644.76	\$644.76	\$644.76	\$650.00	\$650.00	\$650.00	\$650.00
63	\$760.96	\$760.96	\$772.71	\$772.71	\$702.28	\$702.28	\$662.48	\$662.48	\$662.48	\$662.48	\$660.00	\$660.00	\$660.00	\$660.00
64+	\$773.34	\$773.34	\$785.28	\$785.28	\$713.70	\$713.70	\$673.26	\$673.26	\$673.26	\$673.26	\$670.00	\$670.00	\$670.00	\$670.00

Company Name:
Market:
Product:
Effective Date of Rates:

HIOS Plan ID (On Exchange) =>	23489PA001000	23489PA001000-1	23489PA006000	23489PA001003	23489PA006003	23489PA001002	23489PA006002	23489PA001014	23489PA006005	23489PA001015	23489PA006006	23489PA006005	23489PA006000	23489PA006000	23489PA001017	
HIOS Plan ID (Off Exchange) =>	23489PA001003	23489PA001000-1	23489PA006000	23489PA001003	23489PA006003	23489PA001002	23489PA006002	23489PA001014	23489PA006005	23489PA001015	23489PA006006	23489PA006005	23489PA006000	23489PA006000	23489PA001017	
Plan Marketing Name =>	UHC Choice Plus Gold 1000-2	UHC Choice Plus Gold 1000-1	UHC Choice Gold 1500-1	UHC Choice Plus Gold 1500-2	UHC Choice Gold 1500-2	UHC Choice Plus Platinum 250	UHC Choice Plus Platinum 250	UHC Choice Silver 3500	UHC Choice Silver 3500	UHC Choice Silver 4500	UHC Choice Silver 4500	UHC Choice Gold 500	UHC Choice Platinum 0-1	UHC Choice Plus Platinum 0-1		
Form # =>	CO19.INS.2018.SG.PA	CO19.INS.2018.SG.PA	CO19.INS.2018.SG.PA	CO19.INS.2018.SG.PA	CO19.INS.2018.SG.PA	CO19.INS.2018.SG.PA	CO19.INS.2018.SG.PA	CO19.INS.2018.SG.PA	CO19.INS.2018.SG.PA	CO19.INS.2018.SG.PA	CO19.INS.2018.SG.PA	CO19.INS.2018.SG.PA	CO19.INS.2018.SG.PA	CO19.INS.2018.SG.PA		
Rating Area =>	Rating Area 4	Rating Area 4	Rating Area 4	Rating Area 4	Rating Area 4	Rating Area 4	Rating Area 4	Rating Area 4	Rating Area 4	Rating Area 4	Rating Area 4	Rating Area 4	Rating Area 4	Rating Area 4		
Network =>	UHC	UHC	UHC	UHC	UHC	UHC	UHC	UHC	UHC	UHC	UHC	UHC	UHC	UHC		
Metal =>	Gold	Gold	Gold	Gold	Gold	Platinum	Platinum	Silver	Silver	Silver	Silver	Silver	Silver	Gold	Platinum	
Deductible =>	1000	1500	1500	1500	1500	250	250	3500	3500	4500	4500	500	0	0		
Coinsurance =>	0.9	0.8	0.8	0.8	0.9	1	1	0.75	0.75	0.7	0.7	0.8	1	1		
Copays =>	\$20-\$40	\$30-\$60	\$30-\$60	\$25-\$50	\$25-\$50	\$20-\$40	\$20-\$40	\$40-\$80	\$40-\$80	\$50-\$100	\$50-\$100	\$30-\$60	\$15-\$30	\$15-\$30		
OOP Maximum =>	7900	6500	6500	5000	5000	3000	3000	7900	7900	7900	7900	7900	2000	2000		
Pediatric Dental (Yes/No) =>	Yes	Yes	Yes	Yes	Yes	Yes	Yes	Yes	Yes	Yes	Yes	Yes	Yes	Yes		
Age Band	Non-Tobacco	Tobacco	Non-Tobacco	Tobacco	Non-Tobacco	Tobacco	Non-Tobacco	Tobacco	Non-Tobacco	Tobacco	Non-Tobacco	Tobacco	Non-Tobacco	Tobacco	Non-Tobacco	Tobacco
0-14	\$244.73	\$244.73	\$221.95	\$221.95	\$218.06	\$218.06	\$237.42	\$237.42	\$233.32	\$233.32	\$302.09	\$302.09	\$297.91	\$297.91	\$204.59	\$204.59
15	\$266.48	\$266.48	\$241.68	\$241.68	\$237.45	\$237.45	\$258.53	\$258.53	\$254.06	\$254.06	\$328.94	\$328.94	\$324.39	\$324.39	\$222.78	\$222.78
16	\$274.80	\$274.80	\$249.22	\$249.22	\$244.86	\$244.86	\$266.59	\$266.59	\$261.99	\$261.99	\$339.22	\$339.22	\$334.55	\$334.55	\$229.73	\$229.73
17	\$283.12	\$283.12	\$256.77	\$256.77	\$252.27	\$252.27	\$274.66	\$274.66	\$269.92	\$269.92	\$349.48	\$349.48	\$344.65	\$344.65	\$236.69	\$236.69
18	\$292.07	\$292.07	\$264.89	\$264.89	\$260.25	\$260.25	\$283.35	\$283.35	\$278.45	\$278.45	\$360.54	\$360.54	\$355.55	\$355.55	\$244.17	\$244.17
19	\$301.02	\$301.02	\$273.02	\$273.02	\$268.24	\$268.24	\$292.04	\$292.04	\$287.00	\$287.00	\$371.59	\$371.59	\$366.46	\$366.46	\$251.66	\$251.66
20	\$310.30	\$310.30	\$281.42	\$281.42	\$276.40	\$276.40	\$301.04	\$301.04	\$295.84	\$295.84	\$383.04	\$383.04	\$377.75	\$377.75	\$259.41	\$259.41
21	\$319.90	\$319.90	\$290.13	\$290.13	\$285.05	\$285.05	\$310.35	\$310.35	\$304.99	\$304.99	\$394.89	\$394.89	\$389.43	\$389.43	\$267.44	\$267.44
22	\$319.90	\$319.90	\$290.13	\$290.13	\$285.05	\$285.05	\$310.35	\$310.35	\$304.99	\$304.99	\$394.89	\$394.89	\$389.43	\$389.43	\$267.44	\$267.44
23	\$319.90	\$319.90	\$290.13	\$290.13	\$285.05	\$285.05	\$310.35	\$310.35	\$304.99	\$304.99	\$394.89	\$394.89	\$389.43	\$389.43	\$267.44	\$267.44
24	\$319.90	\$319.90	\$290.13	\$290.13	\$285.05	\$285.05	\$310.35	\$310.35	\$304.99	\$304.99	\$394.89	\$394.89	\$389.43	\$389.43	\$267.44	\$267.44
25	\$321.18	\$321.18	\$291.29	\$291.29	\$286.19	\$286.19	\$311.60	\$311.60	\$306.21	\$306.21	\$396.47	\$396.47	\$390.99	\$390.99	\$268.51	\$268.51
26	\$327.58	\$327.58	\$297.10	\$297.10	\$291.89	\$291.89	\$317.80	\$317.80	\$312.31	\$312.31	\$404.36	\$404.36	\$398.77	\$398.77	\$273.86	\$273.86
27	\$335.26	\$335.26	\$304.06	\$304.06	\$298.74	\$298.74	\$325.25	\$325.25	\$319.63	\$319.63	\$413.85	\$413.85	\$408.13	\$408.13	\$280.28	\$280.28
28	\$347.73	\$347.73	\$315.37	\$315.37	\$309.85	\$309.85	\$337.35	\$337.35	\$331.53	\$331.53	\$429.24	\$429.24	\$423.31	\$423.31	\$290.71	\$290.71
29	\$357.97	\$357.97	\$324.66	\$324.66	\$318.97	\$318.97	\$347.28	\$347.28	\$341.29	\$341.29	\$441.88	\$441.88	\$435.77	\$435.77	\$299.26	\$299.26
30	\$363.09	\$363.09	\$329.29	\$329.29	\$323.53	\$323.53	\$352.24	\$352.24	\$346.20	\$346.20	\$448.20	\$448.20	\$442.00	\$442.00	\$303.55	\$303.55
31	\$370.77	\$370.77	\$336.26	\$336.26	\$330.37	\$330.37	\$359.69	\$359.69	\$353.48	\$353.48	\$457.68	\$457.68	\$451.35	\$451.35	\$309.97	\$309.97
32	\$378.44	\$378.44	\$343.22	\$343.22	\$337.22	\$337.22	\$367.14	\$367.14	\$360.80	\$360.80	\$467.16	\$467.16	\$460.70	\$460.70	\$316.38	\$316.38
33	\$383.24	\$383.24	\$347.57	\$347.57	\$341.40	\$341.40	\$371.80	\$371.80	\$365.38	\$365.38	\$473.08	\$473.08	\$466.54	\$466.54	\$320.39	\$320.39
34	\$388.36	\$388.36	\$352.22	\$352.22	\$346.05	\$346.05	\$376.77	\$376.77	\$370.26	\$370.26	\$479.40	\$479.40	\$472.77	\$472.77	\$324.68	\$324.68
35	\$390.92	\$390.92	\$354.54	\$354.54	\$348.33	\$348.33	\$379.25	\$379.25	\$372.70	\$372.70	\$482.55	\$482.55	\$475.88	\$475.88	\$328.92	\$328.92
36	\$393.48	\$393.48	\$356.86	\$356.86	\$350.61	\$350.61	\$381.73	\$381.73	\$375.13	\$375.13	\$485.72	\$485.72	\$479.00	\$479.00	\$328.95	\$328.95
37	\$396.04	\$396.04	\$359.18	\$359.18	\$352.90	\$352.90	\$384.22	\$384.22	\$377.58	\$377.58	\$488.87	\$488.87	\$482.11	\$482.11	\$331.10	\$331.10
38	\$398.59	\$398.59	\$361.50	\$361.50	\$355.17	\$355.17	\$386.70	\$386.70	\$380.02	\$380.02	\$492.04	\$492.04	\$485.23	\$485.23	\$333.23	\$333.23
39	\$403.71	\$403.71	\$366.14	\$366.14	\$359.73	\$359.73	\$391.66	\$391.66	\$384.89	\$384.89	\$498.35	\$498.35	\$491.46	\$491.46	\$337.50	\$337.50
40	\$408.83	\$408.83	\$370.79	\$370.79	\$364.29	\$364.29	\$396.63	\$396.63	\$389.78	\$389.78	\$504.67	\$504.67	\$497.69	\$497.69	\$341.79	\$341.79
41	\$416.51	\$416.51	\$377.75	\$377.75	\$371.14	\$371.14	\$404.08	\$404.08	\$397.10	\$397.10	\$514.15	\$514.15	\$507.04	\$507.04	\$348.21	\$348.21
42	\$423.87	\$423.87	\$384.42	\$384.42	\$377.69	\$377.69	\$411.21	\$411.21	\$404.11	\$404.11	\$523.23	\$523.23	\$515.99	\$515.99	\$354.36	\$354.36
43	\$434.11	\$434.11	\$393.70	\$393.70	\$386.81	\$386.81	\$421.14	\$421.14	\$413.87	\$413.87	\$535.86	\$535.86	\$528.45	\$528.45	\$358.92	\$358.92
44	\$446.90	\$446.90	\$405.31	\$405.31	\$398.22	\$398.22	\$433.56	\$433.56	\$426.07	\$426.07	\$551.66	\$551.66	\$544.03	\$544.03	\$373.61	\$373.61
45	\$461.93	\$461.93	\$418.95	\$418.95	\$411.61	\$411.61	\$448.14	\$448.14	\$440.40	\$440.40	\$570.22	\$570.22	\$562.33	\$562.33	\$386.18	\$386.18
46	\$479.85	\$479.85	\$435.20	\$435.20	\$427.58	\$427.58	\$465.53	\$465.53	\$457.49	\$457.49	\$592.34	\$592.34	\$584.15	\$584.15	\$401.16	\$401.16
47	\$500.01	\$500.01	\$453.47	\$453.47	\$445.53	\$445.53	\$485.08	\$485.08	\$478.00	\$478.00	\$617.22	\$617.22	\$608.68	\$608.68	\$411.10	\$411.10
48	\$523.04	\$523.04	\$474.36	\$474.36	\$466.05	\$466.05	\$507.42	\$507.42	\$498.66	\$498.66	\$645.64	\$645.64	\$636.71	\$636.71	\$437.27	\$437.27
49	\$545.75	\$545.75	\$494.97	\$494.97	\$486.30	\$486.30	\$529.46	\$529.46	\$520.34	\$520.34	\$673.68	\$673.68	\$664.37	\$664.37	\$456.25	\$456.25
50	\$571.34	\$571.34	\$518.17	\$518.17	\$509.10	\$509.10	\$554.28	\$554.28	\$544.71	\$544.71	\$705.27	\$705.27	\$695.52	\$695.52	\$477.64	\$477.64
51	\$596.61	\$596.61	\$541.10	\$541.10	\$531.62	\$531.62	\$578.81	\$578.81	\$568.81	\$568.81	\$736.47	\$736.47	\$726.29	\$726.29	\$498.77	\$498.77
52	\$624.44	\$624.44	\$566.33	\$566.33	\$556.41	\$556.41	\$605.80	\$605.80	\$595.34	\$595.34	\$770.82	\$770.82	\$760.16	\$760.16	\$522.04	\$522.04
53	\$652.59	\$652.59	\$591.86	\$591.86	\$581.50	\$581.50	\$633.11	\$633.11	\$622.18	\$622.18	\$805.57	\$805.57	\$794.44	\$794.44	\$545.58	\$545.58
54	\$682.99	\$682.99	\$619.42	\$619.42	\$608.58	\$608.58	\$662.59	\$662.59	\$651.15	\$651.15	\$843.09	\$843.09	\$831.43	\$831.43	\$570.99	\$570.99
55	\$713.38	\$713.38	\$646.99	\$646.99	\$635.66	\$635.66	\$692.08	\$692.08	\$680.12	\$680.12	\$880.61	\$880.61	\$868.43	\$868.43	\$596.39	\$596.39
56	\$746.33	\$746.33	\$676.88	\$676.88	\$665.03	\$665.03	\$724.05	\$724.05	\$711.55	\$711.55	\$921.28	\$921.28	\$908.54	\$908.54	\$623.94	\$623.94
57	\$779.59	\$779.59	\$707.05	\$707.05	\$694.67	\$694.67	\$756.32	\$756.32	\$743.26	\$743.26	\$962.34	\$962.34	\$949.04	\$949.04	\$651.75	\$651.75
58	\$815.11	\$815.11	\$739.26	\$739.26	\$726.31	\$726.31	\$790.78	\$790.78	\$777.12	\$777.12	\$1,006.18	\$1,006.18	\$992.27	\$992.27	\$681.44	\$681.44
59	\$832.70	\$832.70	\$755.21	\$755.21	\$741.98	\$741.98	\$807.84	\$807.84	\$793.89	\$793.89	\$1,027.90	\$1,027.90	\$1,013.69	\$1,013.69	\$696.15	\$696.15
60	\$868.21	\$868.21	\$787.41	\$787.41	\$773.63	\$773.63	\$842.29	\$842.29	\$827.74	\$827.74	\$1,071.73	\$1,071.73	\$1,056.91	\$1,056.91	\$725.84	\$725.84
61	\$898.92	\$898.92	\$815.27	\$815.27	\$800.9											

Company Name:
Market:
Product:
Effective Date of Rates:

HIOS Plan ID (On Exchange) =>	23489PAD001001	23489PAD006004	23489PAD010098	23489PAD0060051	23489PAD0060058	23489PAD010107	23489PAD0060048	23489PAD010089	23489PAD0060056	23489PAD010105	23489PAD0060049	23489PAD010090	23489PAD0060037	23489PAD010032
HIOS Plan ID (Off Exchange) =>	23489PAD001001	23489PAD006004	23489PAD010098	23489PAD0060051	23489PAD0060058	23489PAD010107	23489PAD0060048	23489PAD010089	23489PAD0060056	23489PAD010105	23489PAD0060049	23489PAD010090	23489PAD0060037	23489PAD010032
Plan Marketing Name =>	JHC Choice Plus HSA Gold 1500	UHC Choice HSA Gold 1500	UHC Choice Plus Gold 1000	UHC Choice Gold 1000-1	UHC Choice Plus Gold 1000-1	UHC Choice Plus Gold 1000-1	UHC Choice HSA Gold 1400	UHC Choice Plus HSA Gold 1400	UHC Choice HSA Gold 1500	UHC Choice Plus HSA Gold 1500	UHC Choice HSA Silver 2500	UHC Choice Plus HSA Silver 2500	UHC Choice Silver 2750	UHC Choice Plus Silver 2750
Form # =>	COC19.INS.2018.SG.PA	COC19.INS.2018.SG.PA	COC19.INS.2018.SG.PA	COC19.INS.2018.SG.PA	COC19.INS.2018.SG.PA	COC19.INS.2018.SG.PA	COC19.INS.2018.SG.PA	COC19.INS.2018.SG.PA	COC19.INS.2018.SG.PA	COC19.INS.2018.SG.PA	COC19.INS.2018.SG.PA	COC19.INS.2018.SG.PA	COC19.INS.2018.SG.PA	COC19.INS.2018.SG.PA
Rating Area =>	Rating Area 4	Rating Area 4	Rating Area 5	Rating Area 5	Rating Area 5	Rating Area 5	Rating Area 5	Rating Area 5	Rating Area 5	Rating Area 5	Rating Area 5	Rating Area 5	Rating Area 5	Rating Area 5
Network =>	UHC	UHC	UHC	UHC	UHC	UHC	UHC	UHC	UHC	UHC	UHC	UHC	UHC	UHC
Metal =>	Gold	Gold	Gold	Gold	Gold	Gold	Gold	Gold	Gold	Gold	Silver	Silver	Silver	Silver
Deductible =>	1500	1500	1000	1000	1000	1000	1400	1400	1500	1500	2500	2500	2750	2750
Coinsurance =>	0.9	0.9	1	1	1	0.8	1	1	1	1	1	1	1	0.8
Copays =>	D&C-D&C	D&C-D&C	\$30-\$50	\$30-\$50	\$30-\$50	D&C-\$100	D&C-\$100	\$15-\$30	\$15-\$30	D&C-D&C	D&C-D&C	\$30-\$50	\$30-\$50	\$40-\$80
OOP Maximum =>	3500	3500	7900	7900	7900	7900	3000	3000	6700	6700	6700	6700	7900	7900
Pediatric Dental (Yes/No) =>	Yes	Yes	Yes	Yes	Yes	Yes	Yes	Yes	Yes	Yes	Yes	Yes	Yes	Yes
Age Band	Non-Tobacco	Tobacco	Non-Tobacco	Tobacco	Non-Tobacco	Tobacco	Non-Tobacco	Tobacco	Non-Tobacco	Tobacco	Non-Tobacco	Tobacco	Non-Tobacco	Tobacco
0-14	\$257.95	\$257.95	\$253.00	\$253.00	\$267.84	\$267.84	\$263.77	\$263.77	\$233.44	\$233.44	\$273.86	\$273.86	\$277.60	\$277.60
15	\$280.88	\$280.88	\$275.59	\$275.59	\$291.65	\$291.65	\$287.22	\$287.22	\$254.19	\$254.19	\$258.04	\$258.04	\$298.21	\$298.21
16	\$289.65	\$289.65	\$284.19	\$284.19	\$300.75	\$300.75	\$296.18	\$296.18	\$262.12	\$262.12	\$266.09	\$266.09	\$307.51	\$307.51
17	\$298.41	\$298.41	\$292.79	\$292.79	\$309.86	\$309.86	\$305.15	\$305.15	\$270.06	\$270.06	\$274.14	\$274.14	\$316.82	\$316.82
18	\$307.85	\$307.85	\$302.06	\$302.06	\$319.66	\$319.66	\$314.81	\$314.81	\$278.60	\$278.60	\$282.82	\$282.82	\$326.84	\$326.84
19	\$317.30	\$317.30	\$311.32	\$311.32	\$329.46	\$329.46	\$324.45	\$324.45	\$287.15	\$287.15	\$291.50	\$291.50	\$336.87	\$336.87
20	\$327.07	\$327.07	\$320.91	\$320.91	\$339.62	\$339.62	\$334.46	\$334.46	\$296.00	\$296.00	\$300.48	\$300.48	\$347.25	\$347.25
21	\$337.19	\$337.19	\$330.84	\$330.84	\$350.12	\$350.12	\$344.80	\$344.80	\$305.15	\$305.15	\$309.77	\$309.77	\$357.99	\$357.99
22	\$337.19	\$337.19	\$330.84	\$330.84	\$350.12	\$350.12	\$344.80	\$344.80	\$305.15	\$305.15	\$309.77	\$309.77	\$357.99	\$357.99
23	\$337.19	\$337.19	\$330.84	\$330.84	\$350.12	\$350.12	\$344.80	\$344.80	\$305.15	\$305.15	\$309.77	\$309.77	\$357.99	\$357.99
24	\$337.19	\$337.19	\$330.84	\$330.84	\$350.12	\$350.12	\$344.80	\$344.80	\$305.15	\$305.15	\$309.77	\$309.77	\$357.99	\$357.99
25	\$338.54	\$338.54	\$332.16	\$332.16	\$351.53	\$351.53	\$346.18	\$346.18	\$306.37	\$306.37	\$311.01	\$311.01	\$359.42	\$359.42
26	\$345.28	\$345.28	\$338.78	\$338.78	\$358.52	\$358.52	\$353.07	\$353.07	\$312.47	\$312.47	\$317.20	\$317.20	\$366.58	\$366.58
27	\$353.38	\$353.38	\$346.72	\$346.72	\$366.92	\$366.92	\$361.35	\$361.35	\$319.80	\$319.80	\$324.64	\$324.64	\$375.17	\$375.17
28	\$366.53	\$366.53	\$359.62	\$359.62	\$380.58	\$380.58	\$374.79	\$374.79	\$331.70	\$331.70	\$338.72	\$338.72	\$394.45	\$394.45
29	\$377.32	\$377.32	\$370.21	\$370.21	\$391.79	\$391.79	\$385.84	\$385.84	\$341.46	\$341.46	\$346.63	\$346.63	\$400.59	\$400.59
30	\$382.71	\$382.71	\$375.50	\$375.50	\$397.39	\$397.39	\$391.35	\$391.35	\$346.35	\$346.35	\$351.59	\$351.59	\$406.32	\$406.32
31	\$390.80	\$390.80	\$383.44	\$383.44	\$405.79	\$405.79	\$399.62	\$399.62	\$353.67	\$353.67	\$359.02	\$359.02	\$414.91	\$414.91
32	\$398.90	\$398.90	\$391.38	\$391.38	\$414.19	\$414.19	\$407.90	\$407.90	\$360.99	\$360.99	\$366.46	\$366.46	\$423.50	\$423.50
33	\$403.95	\$403.95	\$396.35	\$396.35	\$419.45	\$419.45	\$413.07	\$413.07	\$365.57	\$365.57	\$371.10	\$371.10	\$428.87	\$428.87
34	\$409.35	\$409.35	\$401.64	\$401.64	\$425.05	\$425.05	\$418.59	\$418.59	\$370.45	\$370.45	\$376.06	\$376.06	\$434.60	\$434.60
35	\$412.05	\$412.05	\$404.29	\$404.29	\$427.85	\$427.85	\$421.35	\$421.35	\$372.89	\$372.89	\$378.54	\$378.54	\$437.46	\$437.46
36	\$414.74	\$414.74	\$406.93	\$406.93	\$430.65	\$430.65	\$424.10	\$424.10	\$375.33	\$375.33	\$381.01	\$381.01	\$440.33	\$440.33
37	\$417.44	\$417.44	\$409.58	\$409.58	\$433.45	\$433.45	\$426.86	\$426.86	\$377.78	\$377.78	\$383.50	\$383.50	\$443.19	\$443.19
38	\$420.14	\$420.14	\$412.23	\$412.23	\$436.25	\$436.25	\$429.62	\$429.62	\$380.22	\$380.22	\$385.97	\$385.97	\$446.06	\$446.06
39	\$425.53	\$425.53	\$417.52	\$417.52	\$441.85	\$441.85	\$435.13	\$435.13	\$385.10	\$385.10	\$390.93	\$390.93	\$451.78	\$451.78
40	\$430.93	\$430.93	\$422.81	\$422.81	\$447.45	\$447.45	\$440.65	\$440.65	\$389.98	\$389.98	\$395.88	\$395.88	\$457.51	\$457.51
41	\$439.02	\$439.02	\$430.75	\$430.75	\$455.86	\$455.86	\$448.93	\$448.93	\$397.30	\$397.30	\$403.32	\$403.32	\$466.10	\$466.10
42	\$446.78	\$446.78	\$438.36	\$438.36	\$463.90	\$463.90	\$456.86	\$456.86	\$404.33	\$404.33	\$410.45	\$410.45	\$474.34	\$474.34
43	\$457.57	\$457.57	\$448.95	\$448.95	\$475.12	\$475.12	\$467.90	\$467.90	\$414.09	\$414.09	\$420.36	\$420.36	\$485.79	\$485.79
44	\$471.05	\$471.05	\$462.18	\$462.18	\$489.12	\$489.12	\$481.69	\$481.69	\$426.30	\$426.30	\$432.75	\$432.75	\$500.11	\$500.11
45	\$485.90	\$485.90	\$477.73	\$477.73	\$505.57	\$505.57	\$497.89	\$497.89	\$440.63	\$440.63	\$447.31	\$447.31	\$516.94	\$516.94
46	\$505.79	\$505.79	\$496.26	\$496.26	\$525.19	\$525.19	\$517.21	\$517.21	\$457.73	\$457.73	\$464.66	\$464.66	\$536.99	\$536.99
47	\$527.03	\$527.03	\$517.10	\$517.10	\$547.24	\$547.24	\$538.93	\$538.93	\$476.05	\$476.05	\$484.17	\$484.17	\$559.54	\$559.54
48	\$551.31	\$551.31	\$540.92	\$540.92	\$572.44	\$572.44	\$563.75	\$563.75	\$498.93	\$498.93	\$506.48	\$506.48	\$569.31	\$569.31
49	\$575.25	\$575.25	\$564.41	\$564.41	\$597.30	\$597.30	\$588.22	\$588.22	\$520.59	\$520.59	\$528.07	\$528.07	\$610.73	\$610.73
50	\$602.22	\$602.22	\$590.88	\$590.88	\$625.31	\$625.31	\$615.81	\$615.81	\$545.00	\$545.00	\$553.25	\$553.25	\$639.37	\$639.37
51	\$628.86	\$628.86	\$617.02	\$617.02	\$652.97	\$652.97	\$643.05	\$643.05	\$569.11	\$569.11	\$577.72	\$577.72	\$667.65	\$667.65
52	\$658.19	\$658.19	\$645.80	\$645.80	\$683.44	\$683.44	\$673.05	\$673.05	\$595.65	\$595.65	\$604.67	\$604.67	\$698.80	\$698.80
53	\$687.87	\$687.87	\$674.91	\$674.91	\$714.24	\$714.24	\$703.39	\$703.39	\$622.51	\$622.51	\$631.93	\$631.93	\$730.30	\$730.30
54	\$719.90	\$719.90	\$706.34	\$706.34	\$747.51	\$747.51	\$736.15	\$736.15	\$651.50	\$651.50	\$661.36	\$661.36	\$774.75	\$774.75
55	\$751.93	\$751.93	\$737.77	\$737.77	\$780.77	\$780.77	\$768.90	\$768.90	\$680.48	\$680.48	\$690.78	\$690.78	\$798.32	\$798.32
56	\$786.66	\$786.66	\$771.85	\$771.85	\$816.83	\$816.83	\$804.42	\$804.42	\$711.91	\$711.91	\$722.69	\$722.69	\$835.19	\$835.19
57	\$821.73	\$821.73	\$806.25	\$806.25	\$853.24	\$853.24	\$840.27	\$840.27	\$743.65	\$743.65	\$754.91	\$754.91	\$872.42	\$872.42
58	\$850.16	\$850.16	\$842.98	\$842.98	\$892.11	\$892.11	\$878.55	\$878.55	\$779.32	\$779.32	\$790.29	\$790.29	\$912.16	\$912.16
59	\$877.71	\$877.71	\$861.18	\$861.18	\$931.36	\$931.36	\$917.51	\$917.51	\$811.36	\$811.36	\$824.58	\$824.58	\$954.58	\$954.58
60	\$915.13	\$915.13	\$897.90	\$897.90	\$950.22	\$950.22	\$935.78	\$935.78	\$848.17	\$848.17	\$860.71	\$860.71	\$991.58	\$991.58
61	\$947.50	\$947.50	\$929.66	\$929.66	\$983.83	\$983.83	\$968.89	\$968.89	\$887.47	\$887.47	\$901.45	\$901.45	\$1,005.95	\$1,005.95
62	\$968.75	\$968.75	\$950.50	\$950.50	\$1,005.89	\$1,005.89	\$990.61	\$990.61	\$906.69	\$906.69	\$919.97	\$919.97	\$1,028.51	\$1,028.51
63	\$995.38	\$995.38	\$976.64	\$976.64	\$1,033.56	\$1,033.56	\$1,017.85	\$1,017.85	\$930.80	\$930.80	\$944.44	\$944.44	\$1,056.79	\$1,056.79
64+	\$1,011.57	\$1,011.57	\$992.52	\$992.52	\$1,050.36	\$1,050.36	\$1,034.40	\$1,034.40	\$915.45	\$915.45	\$929.31	\$929.31	\$1,073.97	\$1,073.97

Company Name:
Market:
Product:
Effective Date of Rates:

HIOS Plan ID (On Exchange) =>	23489PA0060057	23489PA0010106	23489PA0060060	23489PA0010109	23489PA0060059	23489PA0010108	23489PA0060061	23489PA0010110	23489PA0060055	23489PA0060050	23489PA0010101	23489PA0060054	23489PA0010111	23489PA0060062
HIOS Plan ID (Off Exchange) =>	UHC Choice HSA Silver 3000	UHC Choice Plus HSA Silver 3000	UHC Choice HSA Silver 3500	UHC Choice Plus HSA Silver 3500	UHC Choice Silver 4450	UHC Choice Plus Silver 4450	UHC Choice HSA Bronze 5000	UHC Choice Plus HSA Bronze 5000	UHC Choice Bronze 5750	UHC Choice HSA Bronze 6700	UHC Choice Plus Platinum 0-2	UHC Choice Platinum 0-2	UHC Choice Plus Gold 1000	UHC Choice Gold 1000
Form # =>	COCI9.INS.2018.SG.PA	COCI9.INS.2018.SG.PA	COCI9.INS.2018.SG.PA	COCI9.INS.2018.SG.PA	COCI9.INS.2018.SG.PA	COCI9.INS.2018.SG.PA	COCI9.INS.2018.SG.PA	COCI9.INS.2018.SG.PA	COCI9.INS.2018.SG.PA	COCI9.INS.2018.SG.PA	COCI9.INS.2018.SG.PA	COCI9.INS.2018.SG.PA	COCI9.INS.2018.SG.PA	COCI9.INS.2018.SG.PA
Rating Area =>	Rating Area 5	Rating Area 5	Rating Area 5	Rating Area 5	Rating Area 5	Rating Area 5	Rating Area 5	Rating Area 5	Rating Area 5	Rating Area 5	Rating Area 5	Rating Area 5	Rating Area 5	Rating Area 5
Network =>	UHC	UHC	UHC	UHC	UHC	UHC	UHC	UHC	UHC	UHC	UHC	UHC	UHC	UHC
Metal =>	Silver	Silver	Silver	Silver	Silver	Bronze	Bronze	Bronze	Bronze	Platinum	Platinum	Platinum	Gold	Gold
Deductible =>	3000	3000	3500	3500	4500	4500	5000	5000	5750	6700	0	0	1000	1000
Coinsurance =>	1	1	1	1	0.8	0.8	1	1	1	1	1	1	0.8	0.8
Copays =>	\$25-\$50	\$25-\$50	\$25-\$50	\$25-\$50	\$25-\$50	D&C-\$100	\$25-\$50	\$25-\$50	\$75-\$150	D&C-D&C	\$15-\$30	\$15-\$30	\$10-\$40/\$80	\$10-\$40/\$80
POP Maximum =>	6700	6700	6700	6700	7900	7900	6700	6700	7900	6700	3000	3000	7900	7900
Pediatric Dental (Yes/No) =>	Yes	Yes	Yes	Yes	Yes	Yes	Yes	Yes	Yes	Yes	Yes	Yes	Yes	Yes
Age Band	Non-Tobacco	Tobacco	Non-Tobacco	Tobacco	Non-Tobacco	Tobacco	Non-Tobacco	Tobacco	Non-Tobacco	Tobacco	Non-Tobacco	Tobacco	Non-Tobacco	Tobacco
0-14	\$234.19	\$234.19	\$238.18	\$238.18	\$215.37	\$215.37	\$219.03	\$219.03	\$193.92	\$193.92	\$196.91	\$196.91	\$178.97	\$178.97
15	\$255.01	\$255.01	\$259.35	\$259.35	\$234.51	\$234.51	\$238.50	\$238.50	\$211.17	\$211.17	\$214.43	\$214.43	\$194.88	\$194.88
16	\$262.97	\$262.97	\$267.44	\$267.44	\$241.83	\$241.83	\$245.94	\$245.94	\$217.75	\$217.75	\$221.11	\$221.11	\$200.96	\$200.96
17	\$270.93	\$270.93	\$275.54	\$275.54	\$249.15	\$249.15	\$253.38	\$253.38	\$224.34	\$224.34	\$227.81	\$227.81	\$207.05	\$207.05
18	\$279.50	\$279.50	\$284.25	\$284.25	\$257.04	\$257.04	\$261.40	\$261.40	\$235.02	\$235.02	\$238.55	\$238.55	\$220.15	\$220.15
19	\$288.07	\$288.07	\$292.97	\$292.97	\$264.92	\$264.92	\$269.42	\$269.42	\$242.23	\$242.23	\$246.73	\$246.73	\$227.25	\$227.25
20	\$296.06	\$296.06	\$301.00	\$301.00	\$272.08	\$272.08	\$277.72	\$277.72	\$249.69	\$249.69	\$254.39	\$254.39	\$234.39	\$234.39
21	\$306.13	\$306.13	\$311.34	\$311.34	\$281.53	\$281.53	\$286.31	\$286.31	\$253.50	\$253.50	\$257.41	\$257.41	\$237.86	\$237.86
22	\$306.13	\$306.13	\$311.34	\$311.34	\$281.53	\$281.53	\$286.31	\$286.31	\$253.50	\$253.50	\$257.41	\$257.41	\$237.86	\$237.86
23	\$306.13	\$306.13	\$311.34	\$311.34	\$281.53	\$281.53	\$286.31	\$286.31	\$253.50	\$253.50	\$257.41	\$257.41	\$237.86	\$237.86
24	\$306.13	\$306.13	\$311.34	\$311.34	\$281.53	\$281.53	\$286.31	\$286.31	\$253.50	\$253.50	\$257.41	\$257.41	\$237.86	\$237.86
25	\$307.35	\$307.35	\$312.59	\$312.59	\$282.66	\$282.66	\$287.46	\$287.46	\$254.52	\$254.52	\$258.44	\$258.44	\$238.81	\$238.81
26	\$313.48	\$313.48	\$318.81	\$318.81	\$288.29	\$288.29	\$293.18	\$293.18	\$259.58	\$259.58	\$263.59	\$263.59	\$243.57	\$243.57
27	\$320.82	\$320.82	\$326.28	\$326.28	\$295.04	\$295.04	\$300.05	\$300.05	\$265.67	\$265.67	\$269.77	\$269.77	\$245.18	\$245.18
28	\$332.76	\$332.76	\$338.43	\$338.43	\$306.02	\$306.02	\$311.22	\$311.22	\$278.80	\$278.80	\$283.00	\$283.00	\$258.55	\$258.55
29	\$342.56	\$342.56	\$348.39	\$348.39	\$315.03	\$315.03	\$320.38	\$320.38	\$283.66	\$283.66	\$288.04	\$288.04	\$261.79	\$261.79
30	\$347.46	\$347.46	\$353.37	\$353.37	\$319.54	\$319.54	\$324.96	\$324.96	\$289.72	\$289.72	\$294.16	\$294.16	\$266.53	\$266.53
31	\$354.80	\$354.80	\$360.84	\$360.84	\$326.29	\$326.29	\$331.83	\$331.83	\$293.81	\$293.81	\$298.34	\$298.34	\$271.15	\$271.15
32	\$362.15	\$362.15	\$368.32	\$368.32	\$333.05	\$333.05	\$338.70	\$338.70	\$299.89	\$299.89	\$304.52	\$304.52	\$276.76	\$276.76
33	\$366.74	\$366.74	\$372.99	\$372.99	\$337.27	\$337.27	\$343.00	\$343.00	\$303.69	\$303.69	\$308.38	\$308.38	\$280.27	\$280.27
34	\$371.64	\$371.64	\$377.97	\$377.97	\$341.78	\$341.78	\$347.58	\$347.58	\$307.75	\$307.75	\$312.50	\$312.50	\$284.02	\$284.02
35	\$374.09	\$374.09	\$380.46	\$380.46	\$344.03	\$344.03	\$349.87	\$349.87	\$309.78	\$309.78	\$314.55	\$314.55	\$285.89	\$285.89
36	\$376.54	\$376.54	\$382.95	\$382.95	\$346.28	\$346.28	\$352.16	\$352.16	\$311.80	\$311.80	\$316.61	\$316.61	\$287.76	\$287.76
37	\$378.99	\$378.99	\$385.44	\$385.44	\$348.53	\$348.53	\$354.45	\$354.45	\$313.84	\$313.84	\$318.68	\$318.68	\$289.63	\$289.63
38	\$381.44	\$381.44	\$387.93	\$387.93	\$350.79	\$350.79	\$356.74	\$356.74	\$315.86	\$315.86	\$320.73	\$320.73	\$291.50	\$291.50
39	\$386.34	\$386.34	\$392.91	\$392.91	\$355.29	\$355.29	\$361.32	\$361.32	\$319.92	\$319.92	\$324.85	\$324.85	\$295.24	\$295.24
40	\$391.23	\$391.23	\$397.89	\$397.89	\$359.80	\$359.80	\$365.90	\$365.90	\$323.97	\$323.97	\$328.97	\$328.97	\$303.99	\$303.99
41	\$398.58	\$398.58	\$405.36	\$405.36	\$366.55	\$366.55	\$372.78	\$372.78	\$330.05	\$330.05	\$335.14	\$335.14	\$304.60	\$304.60
42	\$405.62	\$405.62	\$412.53	\$412.53	\$373.03	\$373.03	\$379.36	\$379.36	\$335.89	\$335.89	\$341.07	\$341.07	\$309.98	\$309.98
43	\$415.42	\$415.42	\$422.49	\$422.49	\$382.04	\$382.04	\$388.52	\$388.52	\$344.00	\$344.00	\$349.30	\$349.30	\$317.47	\$317.47
44	\$427.66	\$427.66	\$434.94	\$434.94	\$393.30	\$393.30	\$399.98	\$399.98	\$354.14	\$354.14	\$359.60	\$359.60	\$326.83	\$326.83
45	\$442.05	\$442.05	\$449.57	\$449.57	\$406.53	\$406.53	\$413.43	\$413.43	\$366.05	\$366.05	\$371.70	\$371.70	\$337.82	\$337.82
46	\$459.20	\$459.20	\$467.01	\$467.01	\$422.30	\$422.30	\$429.47	\$429.47	\$380.26	\$380.26	\$386.12	\$386.12	\$350.93	\$350.93
47	\$478.48	\$478.48	\$486.62	\$486.62	\$440.03	\$440.03	\$447.50	\$447.50	\$396.22	\$396.22	\$402.34	\$402.34	\$365.66	\$365.66
48	\$500.52	\$500.52	\$509.04	\$509.04	\$460.30	\$460.30	\$468.12	\$468.12	\$414.48	\$414.48	\$420.87	\$420.87	\$382.51	\$382.51
49	\$522.26	\$522.26	\$531.15	\$531.15	\$480.29	\$480.29	\$488.44	\$488.44	\$432.47	\$432.47	\$439.14	\$439.14	\$399.12	\$399.12
50	\$546.75	\$546.75	\$556.05	\$556.05	\$502.81	\$502.81	\$511.35	\$511.35	\$452.75	\$452.75	\$459.73	\$459.73	\$417.83	\$417.83
51	\$570.93	\$570.93	\$580.65	\$580.65	\$525.05	\$525.05	\$533.97	\$533.97	\$472.78	\$472.78	\$480.07	\$480.07	\$436.32	\$436.32
52	\$597.57	\$597.57	\$607.74	\$607.74	\$540.55	\$540.55	\$550.88	\$550.88	\$494.83	\$494.83	\$502.46	\$502.46	\$464.30	\$464.30
53	\$624.51	\$624.51	\$635.13	\$635.13	\$574.32	\$574.32	\$584.07	\$584.07	\$517.14	\$517.14	\$525.12	\$525.12	\$477.26	\$477.26
54	\$653.59	\$653.59	\$664.71	\$664.71	\$601.07	\$601.07	\$611.27	\$611.27	\$549.48	\$549.48	\$559.57	\$559.57	\$504.22	\$504.22
55	\$682.67	\$682.67	\$694.29	\$694.29	\$627.81	\$627.81	\$638.47	\$638.47	\$565.30	\$565.30	\$574.02	\$574.02	\$521.71	\$521.71
56	\$714.20	\$714.20	\$726.36	\$726.36	\$656.81	\$656.81	\$667.96	\$667.96	\$591.41	\$591.41	\$600.54	\$600.54	\$545.81	\$545.81
57	\$746.04	\$746.04	\$758.74	\$758.74	\$686.09	\$686.09	\$697.74	\$697.74	\$617.78	\$617.78	\$627.30	\$627.30	\$570.14	\$570.14
58	\$780.02	\$780.02	\$793.29	\$793.29	\$717.34	\$717.34	\$729.52	\$729.52	\$645.91	\$645.91	\$655.88	\$655.88	\$596.10	\$596.10
59	\$796.86	\$796.86	\$810.42	\$810.42	\$732.82	\$732.82	\$745.26	\$745.26	\$659.86	\$659.86	\$670.04	\$670.04	\$608.97	\$608.97
60	\$830.84	\$830.84	\$844.98	\$844.98	\$764.07	\$764.07	\$777.05	\$777.05	\$688.00	\$688.00	\$698.61	\$698.61	\$634.94	\$634.94
61	\$860.23	\$860.23	\$874.87	\$874.87	\$791.10	\$791.10	\$804.53	\$804.53	\$712.33	\$712.33	\$723.32	\$723.32	\$657.40	\$657.40
62	\$879.51	\$879.51	\$894.48	\$894.48	\$808.84	\$808.84	\$822.57	\$822.57	\$728.30	\$728.30	\$739.54	\$739.54	\$672.14	\$672.14
63	\$903.70	\$903.70	\$919.08	\$919.08	\$831.08	\$831.08	\$845.19	\$845.19	\$748.33	\$748.33	\$759.87	\$759.87	\$690.62	\$690.62
64+	\$918.39	\$918.39	\$934.02	\$934.02	\$844.59	\$844.59	\$858.93	\$858.93	\$760.50	\$760.50	\$772.23	\$772.23	\$701.85	\$701.85

Company Name:
Market:
Product:
Effective Date of Rates:

HIOS Plan ID (On Exchange) =>	23489PA001012	23489PA006063	23489PA001013	23489PA006064	23489PA001013	23489PA001007	23489PA006010	23489PA001009	23489PA006043	23489PA0010021	23489PA006024	23489PA001014	23489PA006065	23489PA001015
HIOS Plan ID (Off Exchange) =>	UHC Choice Plus Gold 2000	UHC Choice Gold 2000	UHC Choice Plus Silver 5000	UHC Choice Silver 5000	UHC Choice Plus Gold 1000-2	UHC Choice Plus Gold 1500-1	UHC Choice Gold 1500-1	UHC Choice Plus Gold 1500-2	UHC Choice Gold 1500-2	UHC Choice Plus Platinum 250	UHC Choice Platinum 250	UHC Choice Plus Silver 3500	UHC Choice Silver 3500	UHC Choice Plus Silver 4500
Form # =>	COC19.INS.2018.SG.PA	COC19.INS.2018.SG.PA	COC19.INS.2018.SG.PA	COC19.INS.2018.SG.PA	COC19.INS.2018.SG.PA	COC19.INS.2018.SG.PA	COC19.INS.2018.SG.PA	COC19.INS.2018.SG.PA	COC19.INS.2018.SG.PA	COC19.INS.2018.SG.PA	COC19.INS.2018.SG.PA	COC19.INS.2018.SG.PA	COC19.INS.2018.SG.PA	COC19.INS.2018.SG.PA
Rating Area =>	Rating Area 5	Rating Area 5	Rating Area 5	Rating Area 5	Rating Area 5	Rating Area 5	Rating Area 5	Rating Area 5	Rating Area 5	Rating Area 5	Rating Area 5	Rating Area 5	Rating Area 5	Rating Area 5
Network =>	UHC	UHC	UHC	UHC	UHC	UHC	UHC	UHC	UHC	UHC	UHC	UHC	UHC	UHC
Metal =>	Gold	Gold	Silver	Silver	Gold	Gold	Gold	Gold	Gold	Platinum	Platinum	Silver	Silver	Silver
Deductible =>	2000	2000	5000	5000	1000	1500	1500	1500	1500	250	250	3500	3500	4500
Coinsurance =>	0.8	0.8	0.75	0.75	0.9	0.9	0.8	0.8	0.9	1	1	0.75	0.75	0.75
Copays =>	\$10-\$40/\$80	\$10-\$40/\$80	\$15-\$50/\$100	\$15-\$50/\$100	\$20-\$40	\$30-\$60	\$30-\$60	\$25-\$50	\$25-\$50	\$20-\$40	\$20-\$40	\$40-\$80	\$40-\$80	\$50-\$100
OOP Maximum =>	7900	7900	7900	7900	7900	6500	6500	6500	6500	3000	3000	7900	7900	7900
Pediatric Dental (Yes/No) =>	Yes	Yes	Yes	Yes	Yes	Yes	Yes	Yes	Yes	Yes	Yes	Yes	Yes	Yes
Age Band	Non-Tobacco	Tobacco	Non-Tobacco	Tobacco	Non-Tobacco	Tobacco	Non-Tobacco	Tobacco	Non-Tobacco	Tobacco	Non-Tobacco	Tobacco	Non-Tobacco	Tobacco
0-14	\$227.88	\$227.88	\$224.02	\$224.02	\$191.27	\$191.27	\$218.28	\$218.28	\$214.45	\$214.45	\$229.45	\$229.45	\$201.20	\$201.20
15	\$248.13	\$248.13	\$243.93	\$243.93	\$208.28	\$208.28	\$205.02	\$205.02	\$262.06	\$262.06	\$237.68	\$237.68	\$233.51	\$233.51
16	\$255.88	\$255.88	\$251.54	\$251.54	\$214.77	\$214.77	\$211.41	\$211.41	\$270.24	\$270.24	\$245.09	\$245.09	\$240.80	\$240.80
17	\$263.62	\$263.62	\$259.15	\$259.15	\$221.27	\$221.27	\$217.81	\$217.81	\$278.42	\$278.42	\$252.52	\$252.52	\$248.09	\$248.09
18	\$271.96	\$271.96	\$267.35	\$267.35	\$228.28	\$228.28	\$224.71	\$224.71	\$284.50	\$284.50	\$259.92	\$259.92	\$255.94	\$255.94
19	\$280.31	\$280.31	\$275.55	\$275.55	\$235.28	\$235.28	\$231.60	\$231.60	\$290.63	\$290.63	\$266.50	\$266.50	\$262.79	\$262.79
20	\$288.94	\$288.94	\$284.04	\$284.04	\$242.53	\$242.53	\$238.74	\$238.74	\$305.17	\$305.17	\$276.77	\$276.77	\$272.92	\$272.92
21	\$297.88	\$297.88	\$292.83	\$292.83	\$250.03	\$250.03	\$246.12	\$246.12	\$314.60	\$314.60	\$285.33	\$285.33	\$280.33	\$280.33
22	\$297.88	\$297.88	\$292.83	\$292.83	\$250.03	\$250.03	\$246.12	\$246.12	\$314.60	\$314.60	\$285.33	\$285.33	\$280.33	\$280.33
23	\$297.88	\$297.88	\$292.83	\$292.83	\$250.03	\$250.03	\$246.12	\$246.12	\$314.60	\$314.60	\$285.33	\$285.33	\$280.33	\$280.33
24	\$297.88	\$297.88	\$292.83	\$292.83	\$250.03	\$250.03	\$246.12	\$246.12	\$314.60	\$314.60	\$285.33	\$285.33	\$280.33	\$280.33
25	\$299.07	\$299.07	\$294.00	\$294.00	\$251.03	\$251.03	\$247.11	\$247.11	\$315.86	\$315.86	\$286.47	\$286.47	\$281.45	\$281.45
26	\$305.02	\$305.02	\$299.85	\$299.85	\$256.03	\$256.03	\$252.03	\$252.03	\$322.15	\$322.15	\$292.18	\$292.18	\$287.06	\$287.06
27	\$312.18	\$312.18	\$306.89	\$306.89	\$262.03	\$262.03	\$257.93	\$257.93	\$329.70	\$329.70	\$299.02	\$299.02	\$293.78	\$293.78
28	\$323.80	\$323.80	\$318.31	\$318.31	\$271.78	\$271.78	\$267.53	\$267.53	\$341.97	\$341.97	\$301.16	\$301.16	\$296.04	\$296.04
29	\$333.33	\$333.33	\$327.68	\$327.68	\$279.78	\$279.78	\$275.40	\$275.40	\$352.04	\$352.04	\$319.29	\$319.29	\$313.69	\$313.69
30	\$338.10	\$338.10	\$332.36	\$332.36	\$283.78	\$283.78	\$279.35	\$279.35	\$357.07	\$357.07	\$323.85	\$323.85	\$318.17	\$318.17
31	\$345.24	\$345.24	\$339.39	\$339.39	\$289.78	\$289.78	\$285.25	\$285.25	\$364.62	\$364.62	\$330.70	\$330.70	\$324.90	\$324.90
32	\$352.39	\$352.39	\$346.42	\$346.42	\$295.79	\$295.79	\$291.16	\$291.16	\$372.17	\$372.17	\$337.54	\$337.54	\$331.63	\$331.63
33	\$356.86	\$356.86	\$350.81	\$350.81	\$299.53	\$299.53	\$294.85	\$294.85	\$376.89	\$376.89	\$341.83	\$341.83	\$335.84	\$335.84
34	\$361.62	\$361.62	\$355.49	\$355.49	\$303.54	\$303.54	\$298.79	\$298.79	\$381.92	\$381.92	\$346.39	\$346.39	\$340.32	\$340.32
35	\$364.01	\$364.01	\$357.84	\$357.84	\$305.54	\$305.54	\$300.76	\$300.76	\$384.68	\$384.68	\$348.68	\$348.68	\$342.57	\$342.57
36	\$366.39	\$366.39	\$360.18	\$360.18	\$307.53	\$307.53	\$302.72	\$302.72	\$386.96	\$386.96	\$350.95	\$350.95	\$344.80	\$344.80
37	\$368.78	\$368.78	\$362.53	\$362.53	\$309.54	\$309.54	\$304.70	\$304.70	\$389.47	\$389.47	\$353.24	\$353.24	\$347.05	\$347.05
38	\$371.16	\$371.16	\$364.86	\$364.86	\$311.54	\$311.54	\$306.66	\$306.66	\$391.99	\$391.99	\$355.52	\$355.52	\$348.29	\$348.29
39	\$375.92	\$375.92	\$369.55	\$369.55	\$315.54	\$315.54	\$310.61	\$310.61	\$397.02	\$397.02	\$360.08	\$360.08	\$353.77	\$353.77
40	\$380.69	\$380.69	\$374.23	\$374.23	\$319.53	\$319.53	\$314.54	\$314.54	\$402.05	\$402.05	\$364.65	\$364.65	\$358.26	\$358.26
41	\$387.84	\$387.84	\$381.27	\$381.27	\$325.54	\$325.54	\$320.44	\$320.44	\$409.61	\$409.61	\$371.50	\$371.50	\$364.99	\$364.99
42	\$394.69	\$394.69	\$388.00	\$388.00	\$331.29	\$331.29	\$326.11	\$326.11	\$416.84	\$416.84	\$378.06	\$378.06	\$371.44	\$371.44
43	\$404.23	\$404.23	\$397.37	\$397.37	\$339.29	\$339.29	\$333.98	\$333.98	\$426.91	\$426.91	\$387.20	\$387.20	\$380.41	\$380.41
44	\$416.14	\$416.14	\$409.08	\$409.08	\$349.29	\$349.29	\$343.83	\$343.83	\$439.50	\$439.50	\$396.60	\$396.60	\$391.62	\$391.62
45	\$430.14	\$430.14	\$422.85	\$422.85	\$361.04	\$361.04	\$355.39	\$355.39	\$454.28	\$454.28	\$412.02	\$412.02	\$404.80	\$404.80
46	\$446.82	\$446.82	\$439.25	\$439.25	\$375.05	\$375.05	\$369.19	\$369.19	\$471.91	\$471.91	\$428.00	\$428.00	\$420.50	\$420.50
47	\$465.58	\$465.58	\$457.69	\$457.69	\$390.80	\$390.80	\$384.69	\$384.69	\$491.72	\$491.72	\$445.97	\$445.97	\$438.15	\$438.15
48	\$487.04	\$487.04	\$478.78	\$478.78	\$408.80	\$408.80	\$402.41	\$402.41	\$514.37	\$514.37	\$466.52	\$466.52	\$458.34	\$458.34
49	\$508.19	\$508.19	\$499.57	\$499.57	\$426.55	\$426.55	\$419.88	\$419.88	\$526.67	\$526.67	\$478.24	\$478.24	\$470.56	\$470.56
50	\$532.02	\$532.02	\$523.00	\$523.00	\$446.55	\$446.55	\$439.57	\$439.57	\$561.88	\$561.88	\$509.60	\$509.60	\$500.67	\$500.67
51	\$555.54	\$555.54	\$546.13	\$546.13	\$466.31	\$466.31	\$459.01	\$459.01	\$586.73	\$586.73	\$532.14	\$532.14	\$522.82	\$522.82
52	\$581.46	\$581.46	\$571.60	\$571.60	\$488.06	\$488.06	\$480.43	\$480.43	\$614.10	\$614.10	\$556.97	\$556.97	\$547.21	\$547.21
53	\$607.67	\$607.67	\$597.37	\$597.37	\$510.07	\$510.07	\$502.09	\$502.09	\$641.78	\$641.78	\$582.08	\$582.08	\$571.88	\$571.88
54	\$635.98	\$635.98	\$625.19	\$625.19	\$533.81	\$533.81	\$525.47	\$525.47	\$669.18	\$669.18	\$598.50	\$598.50	\$587.64	\$587.64
55	\$664.27	\$664.27	\$653.01	\$653.01	\$557.56	\$557.56	\$548.84	\$548.84	\$701.56	\$701.56	\$626.13	\$626.13	\$616.86	\$616.86
56	\$694.95	\$694.95	\$683.17	\$683.17	\$583.32	\$583.32	\$574.20	\$574.20	\$733.97	\$733.97	\$656.68	\$656.68	\$645.01	\$645.01
57	\$725.94	\$725.94	\$713.63	\$713.63	\$609.32	\$609.32	\$599.79	\$599.79	\$766.68	\$766.68	\$689.35	\$689.35	\$676.33	\$676.33
58	\$759.00	\$759.00	\$746.13	\$746.13	\$637.07	\$637.07	\$627.11	\$627.11	\$801.60	\$801.60	\$727.02	\$727.02	\$714.28	\$714.28
59	\$795.38	\$795.38	\$782.24	\$782.24	\$665.83	\$665.83	\$654.65	\$654.65	\$842.72	\$842.72	\$764.52	\$764.52	\$749.70	\$749.70
60	\$837.04	\$837.04	\$823.85	\$823.85	\$702.58	\$702.58	\$691.60	\$691.60	\$884.02	\$884.02	\$801.78	\$801.78	\$787.73	\$787.73
61	\$885.81	\$885.81	\$871.30	\$871.30	\$738.33	\$738.33	\$727.10	\$727.10	\$930.84	\$930.84	\$849.76	\$849.76	\$835.39	\$835.39
62	\$939.34	\$939.34	\$924.43	\$924.43	\$778.09	\$778.09	\$766.55	\$766.55	\$982.70	\$982.70	\$894.30	\$894.30	\$877.54	\$877.54
63	\$993.64	\$993.64	\$977.49	\$977.49	\$817.09	\$817.09	\$804.36	\$804.36	\$1037.54	\$1037.54	\$944.99	\$944.99	\$927.54	\$927.54
64+	\$1053.64	\$1053.64	\$1036.49	\$1036.49	\$867.09	\$867.09	\$853.36	\$853.36	\$1100.00	\$1100.00	\$1007.54	\$1007.54	\$989.79	\$989.79

Company Name:
Market:
Product:
Effective Date of Rates:

HIOS Plan ID (On Exchange) =>	23489PA006066	23489PA006005	23489PA006020	23489PA001017	23489PA001001	23489PA006004	23489PA001098	23489PA006051	23489PA006058	23489PA001017	23489PA006048	23489PA001089	23489PA006056	23489PA001015
HIOS Plan ID (Off Exchange) =>	UHC Choice Silver 4500	UHC Choice Gold 500	UHC Choice Platinum 0-1	UHC Choice Plus Platinum 0-1	UHC Choice Plus HSA Gold 1500	UHC Choice HSA Gold 1500	UHC Choice Plus Gold 1000	UHC Choice Gold 1000	UHC Choice Gold 1000-1	UHC Choice Plus Gold 1000	UHC Choice HSA Gold 1400	UHC Choice Plus HSA Gold 1400	UHC Choice HSA Gold 1500	UHC Choice Plus HSA Gold 1500
Plan Marketing Name =>	UHC Choice Silver 4500	UHC Choice Gold 500	UHC Choice Platinum 0-1	UHC Choice Plus Platinum 0-1	UHC Choice Plus HSA Gold 1500	UHC Choice HSA Gold 1500	UHC Choice Plus Gold 1000	UHC Choice Gold 1000	UHC Choice Gold 1000-1	UHC Choice Plus Gold 1000	UHC Choice HSA Gold 1400	UHC Choice Plus HSA Gold 1400	UHC Choice HSA Gold 1500	UHC Choice Plus HSA Gold 1500
Form # =>	CO19.INS.2018.SG.PA	CO19.INS.2018.SG.PA	CO19.INS.2018.SG.PA	CO19.INS.2018.SG.PA	CO19.INS.2018.SG.PA	CO19.INS.2018.SG.PA	CO19.INS.2018.SG.PA	CO19.INS.2018.SG.PA	CO19.INS.2018.SG.PA	CO19.INS.2018.SG.PA	CO19.INS.2018.SG.PA	CO19.INS.2018.SG.PA	CO19.INS.2018.SG.PA	CO19.INS.2018.SG.PA
Rating Area =>	Rating Area 5	Rating Area 5	Rating Area 5	Rating Area 5	Rating Area 5	Rating Area 5	Rating Area 5	Rating Area 5	Rating Area 5	Rating Area 5	Rating Area 5	Rating Area 5	Rating Area 5	Rating Area 5
Network =>	UHC	UHC	UHC	UHC	UHC	UHC	UHC	UHC	UHC	UHC	UHC	UHC	UHC	UHC
Metal =>	Silver	Gold	Platinum	Platinum	Gold	Gold	Gold	Gold	Gold	Gold	Gold	Gold	Gold	Gold
Deductible =>	4500	500	0	0	1500	1500	1000	1000	1000	1000	1400	1400	1500	1500
Coinsurance =>	0.7	0.8	1	1	0.9	0.9	1	1	0.8	1	1	1	1	1
Copays =>	\$50-\$100	\$30-\$60	\$15-\$30	\$15-\$30	\$15-\$30	\$15-\$30	\$30-\$60	\$30-\$60	\$30-\$60	\$30-\$60	\$15-\$30	\$15-\$30	\$15-\$30	\$15-\$30
POP Maximum =>	7900	7900	2000	2000	3500	3500	7900	7900	7900	7900	3000	3000	6700	6700
Pediatric Dental (Yes/No) =>	Yes	Yes	Yes	Yes	Yes	Yes	Yes	Yes	Yes	Yes	Yes	Yes	Yes	Yes
Age Band	Non-Tobacco	Tobacco	Non-Tobacco	Tobacco	Non-Tobacco	Tobacco	Non-Tobacco	Tobacco	Non-Tobacco	Tobacco	Non-Tobacco	Tobacco	Non-Tobacco	Tobacco
0-14	\$190.19	\$190.19	\$234.61	\$234.61	\$314.33	\$314.33	\$318.85	\$318.85	\$253.67	\$253.67	\$311.12	\$311.12	\$306.39	\$306.39
15	\$207.10	\$207.10	\$255.46	\$255.46	\$342.26	\$342.26	\$347.19	\$347.19	\$276.22	\$276.22	\$338.77	\$338.77	\$333.63	\$333.63
16	\$213.56	\$213.56	\$263.44	\$263.44	\$352.94	\$352.94	\$358.03	\$358.03	\$284.84	\$284.84	\$349.48	\$349.48	\$344.04	\$344.04
17	\$220.03	\$220.03	\$271.41	\$271.41	\$363.63	\$363.63	\$368.87	\$368.87	\$293.47	\$293.47	\$358.93	\$358.93	\$354.46	\$354.46
18	\$226.99	\$226.99	\$280.00	\$280.00	\$375.14	\$375.14	\$380.54	\$380.54	\$302.75	\$302.75	\$369.24	\$369.24	\$364.66	\$364.66
19	\$233.95	\$233.95	\$288.58	\$288.58	\$386.64	\$386.64	\$392.21	\$392.21	\$312.04	\$312.04	\$380.15	\$380.15	\$375.88	\$375.88
20	\$241.17	\$241.17	\$297.48	\$297.48	\$398.55	\$398.55	\$404.29	\$404.29	\$321.65	\$321.65	\$391.59	\$391.59	\$386.49	\$386.49
21	\$248.62	\$248.62	\$306.68	\$306.68	\$410.88	\$410.88	\$416.80	\$416.80	\$331.60	\$331.60	\$406.69	\$406.69	\$400.51	\$400.51
22	\$248.62	\$248.62	\$306.68	\$306.68	\$410.88	\$410.88	\$416.80	\$416.80	\$331.60	\$331.60	\$406.69	\$406.69	\$400.51	\$400.51
23	\$248.62	\$248.62	\$306.68	\$306.68	\$410.88	\$410.88	\$416.80	\$416.80	\$331.60	\$331.60	\$406.69	\$406.69	\$400.51	\$400.51
24	\$248.62	\$248.62	\$306.68	\$306.68	\$410.88	\$410.88	\$416.80	\$416.80	\$331.60	\$331.60	\$406.69	\$406.69	\$400.51	\$400.51
25	\$249.62	\$249.62	\$307.91	\$307.91	\$412.52	\$412.52	\$418.47	\$418.47	\$332.93	\$332.93	\$408.31	\$408.31	\$402.11	\$402.11
26	\$254.58	\$254.58	\$314.04	\$314.04	\$420.74	\$420.74	\$426.81	\$426.81	\$339.56	\$339.56	\$416.45	\$416.45	\$410.12	\$410.12
27	\$260.55	\$260.55	\$321.40	\$321.40	\$430.61	\$430.61	\$436.81	\$436.81	\$347.52	\$347.52	\$426.21	\$426.21	\$419.73	\$419.73
28	\$270.25	\$270.25	\$333.36	\$333.36	\$446.62	\$446.62	\$453.06	\$453.06	\$363.65	\$363.65	\$442.07	\$442.07	\$435.36	\$435.36
29	\$278.21	\$278.21	\$343.18	\$343.18	\$459.77	\$459.77	\$466.40	\$466.40	\$371.06	\$371.06	\$459.77	\$459.77	\$452.02	\$452.02
30	\$282.19	\$282.19	\$348.08	\$348.08	\$466.35	\$466.35	\$473.07	\$473.07	\$376.37	\$376.37	\$466.35	\$466.35	\$464.59	\$464.59
31	\$288.15	\$288.15	\$355.44	\$355.44	\$476.21	\$476.21	\$483.07	\$483.07	\$384.32	\$384.32	\$476.21	\$476.21	\$474.98	\$474.98
32	\$294.12	\$294.12	\$362.80	\$362.80	\$486.07	\$486.07	\$493.07	\$493.07	\$392.28	\$392.28	\$486.07	\$486.07	\$484.89	\$484.89
33	\$297.85	\$297.85	\$367.40	\$367.40	\$492.23	\$492.23	\$499.32	\$499.32	\$397.26	\$397.26	\$489.21	\$489.21	\$487.81	\$487.81
34	\$301.83	\$301.83	\$372.31	\$372.31	\$498.81	\$498.81	\$506.00	\$506.00	\$402.56	\$402.56	\$498.72	\$498.72	\$496.81	\$496.81
35	\$303.81	\$303.81	\$374.76	\$374.76	\$502.09	\$502.09	\$509.33	\$509.33	\$407.58	\$407.58	\$499.58	\$499.58	\$497.58	\$497.58
36	\$305.80	\$305.80	\$377.22	\$377.22	\$505.38	\$505.38	\$512.66	\$512.66	\$407.87	\$407.87	\$500.23	\$500.23	\$498.23	\$498.23
37	\$307.79	\$307.79	\$379.67	\$379.67	\$508.67	\$508.67	\$516.00	\$516.00	\$410.52	\$410.52	\$504.78	\$504.78	\$502.78	\$502.78
38	\$309.78	\$309.78	\$382.12	\$382.12	\$511.96	\$511.96	\$515.33	\$515.33	\$413.17	\$413.17	\$505.39	\$505.39	\$503.39	\$503.39
39	\$313.75	\$313.75	\$387.03	\$387.03	\$518.53	\$518.53	\$526.00	\$526.00	\$418.48	\$418.48	\$510.59	\$510.59	\$508.59	\$508.59
40	\$317.73	\$317.73	\$393.03	\$393.03	\$525.11	\$525.11	\$532.67	\$532.67	\$423.78	\$423.78	\$515.80	\$515.80	\$513.80	\$513.80
41	\$323.71	\$323.71	\$399.30	\$399.30	\$534.97	\$534.97	\$542.68	\$542.68	\$431.74	\$431.74	\$522.61	\$522.61	\$520.61	\$520.61
42	\$329.42	\$329.42	\$406.35	\$406.35	\$544.42	\$544.42	\$552.26	\$552.26	\$439.37	\$439.37	\$530.68	\$530.68	\$528.68	\$528.68
43	\$337.38	\$337.38	\$416.17	\$416.17	\$557.57	\$557.57	\$565.60	\$565.60	\$449.98	\$449.98	\$544.50	\$544.50	\$542.50	\$542.50
44	\$347.32	\$347.32	\$428.43	\$428.43	\$574.00	\$574.00	\$582.27	\$582.27	\$463.25	\$463.25	\$564.51	\$564.51	\$562.51	\$562.51
45	\$359.01	\$359.01	\$442.85	\$442.85	\$593.31	\$593.31	\$601.86	\$601.86	\$478.83	\$478.83	\$589.81	\$589.81	\$587.81	\$587.81
46	\$372.94	\$372.94	\$460.03	\$460.03	\$616.32	\$616.32	\$625.20	\$625.20	\$497.40	\$497.40	\$608.03	\$608.03	\$606.03	\$606.03
47	\$388.60	\$388.60	\$479.34	\$479.34	\$642.20	\$642.20	\$651.45	\$651.45	\$528.99	\$528.99	\$636.55	\$636.55	\$634.55	\$634.55
48	\$406.49	\$406.49	\$501.42	\$501.42	\$671.79	\$671.79	\$681.47	\$681.47	\$542.17	\$542.17	\$664.94	\$664.94	\$662.94	\$662.94
49	\$424.14	\$424.14	\$523.19	\$523.19	\$700.97	\$700.97	\$711.07	\$711.07	\$565.71	\$565.71	\$693.81	\$693.81	\$691.81	\$691.81
50	\$444.03	\$444.03	\$547.73	\$547.73	\$733.83	\$733.83	\$744.40	\$744.40	\$592.24	\$592.24	\$723.08	\$723.08	\$721.08	\$721.08
51	\$463.67	\$463.67	\$571.96	\$571.96	\$766.29	\$766.29	\$777.33	\$777.33	\$618.43	\$618.43	\$756.78	\$756.78	\$754.78	\$754.78
52	\$485.31	\$485.31	\$598.64	\$598.64	\$802.03	\$802.03	\$813.59	\$813.59	\$647.28	\$647.28	\$788.03	\$788.03	\$786.03	\$786.03
53	\$507.18	\$507.18	\$625.62	\$625.62	\$838.19	\$838.19	\$850.27	\$850.27	\$676.46	\$676.46	\$817.04	\$817.04	\$815.04	\$815.04
54	\$530.81	\$530.81	\$654.76	\$654.76	\$877.23	\$877.23	\$889.87	\$889.87	\$707.97	\$707.97	\$849.62	\$849.62	\$847.62	\$847.62
55	\$554.42	\$554.42	\$683.90	\$683.90	\$916.26	\$916.26	\$929.46	\$929.46	\$739.47	\$739.47	\$881.53	\$881.53	\$879.53	\$879.53
56	\$580.04	\$580.04	\$715.49	\$715.49	\$958.58	\$958.58	\$972.39	\$972.39	\$773.62	\$773.62	\$919.04	\$919.04	\$917.04	\$917.04
57	\$605.88	\$605.88	\$747.38	\$747.38	\$1,001.32	\$1,001.32	\$1,015.75	\$1,015.75	\$808.11	\$808.11	\$951.88	\$951.88	\$949.88	\$949.88
58	\$633.48	\$633.48	\$781.42	\$781.42	\$1,046.93	\$1,046.93	\$1,062.01	\$1,062.01	\$844.92	\$844.92	\$998.89	\$998.89	\$996.89	\$996.89
59	\$647.16	\$647.16	\$798.29	\$798.29	\$1,069.52	\$1,069.52	\$1,084.93	\$1,084.93	\$1,042.53	\$1,042.53	\$1,092.66	\$1,092.66	\$1,090.66	\$1,090.66
60	\$674.75	\$674.75	\$832.32	\$832.32	\$1,115.13	\$1,115.13	\$1,131.20	\$1,131.20	\$889.96	\$889.96	\$1,138.00	\$1,138.00	\$1,136.00	\$1,136.00
61	\$698.62	\$698.62	\$861.77	\$861.77	\$1,154.57	\$1,154.57	\$1,171.21	\$1,171.21	\$931.80	\$931.80	\$1,184.44	\$1,184.44	\$1,182.44	\$1,182.44
62	\$714.28	\$714.28	\$881.09	\$881.09	\$1,180.45	\$1,180.45	\$1,197.46	\$1,197.46	\$952.69	\$952.69	\$1,204.37	\$1,204.37	\$1,202.37	\$1,202.37
63	\$733.93	\$733.93	\$905.32	\$905.32	\$1,212.91	\$1,212.91	\$1,230.39	\$1,230.39	\$978.88	\$978.88	\$1,243.38	\$1,243.38	\$1,241.38	\$1,241.38
64+	\$745.86	\$745.86	\$920.04	\$920.04	\$1,232.64	\$1,232.64	\$1,250.40	\$1,250.40	\$994.80	\$994.80	\$1,263.38	\$1,263.38	\$1,261.38	\$1,261.38

Company Name:
Market:
Product:
Effective Date of Rates:

HIOS Plan ID (On Exchange) =>	23489PA006049	23489PA001090	23489PA006037	23489PA001032	23489PA006057	23489PA001016	23489PA006060	23489PA001019	23489PA006059	23489PA001018	23489PA006061	23489PA001010	23489PA006055	23489PA006050
HIOS Plan ID (Off Exchange) =>	23489PA006049	23489PA001090	23489PA006037	23489PA001032	23489PA006057	23489PA001016	23489PA006060	23489PA001019	23489PA006059	23489PA001018	23489PA006061	23489PA001010	23489PA006055	23489PA006050
Plan Marketing Name =>	UHC Choice HSA Silver 2500	UHC Choice Plus HSA Silver 2500	UHC Choice Silver 2750	UHC Choice Plus Silver 2750	UHC Choice HSA Silver 3000	UHC Choice Plus HSA Silver 3000	UHC Choice HSA Silver 3500	UHC Choice Plus HSA Silver 3500	UHC Choice Silver 4450	UHC Choice Plus Silver 4450	UHC Choice HSA Bronze 5000	UHC Choice Plus HSA Bronze 5000	UHC Choice Bronze 5750	UHC Choice HSA Bronze 6700
Form # =>	COC19.INS.2018.SG.PA	COC19.INS.2018.SG.PA	COC19.INS.2018.SG.PA	COC19.INS.2018.SG.PA	COC19.INS.2018.SG.PA	COC19.INS.2018.SG.PA	COC19.INS.2018.SG.PA	COC19.INS.2018.SG.PA	COC19.INS.2018.SG.PA	COC19.INS.2018.SG.PA	COC19.INS.2018.SG.PA	COC19.INS.2018.SG.PA	COC19.INS.2018.SG.PA	COC19.INS.2018.SG.PA
Rating Area =>	Rating Area 6	Rating Area 6	Rating Area 6	Rating Area 6	Rating Area 6	Rating Area 6	Rating Area 6	Rating Area 6	Rating Area 6	Rating Area 6	Rating Area 6	Rating Area 6	Rating Area 6	Rating Area 6
Network =>	UHC	UHC	UHC	UHC	UHC	UHC	UHC	UHC	UHC	UHC	UHC	UHC	UHC	UHC
Metal =>	Silver	Silver	Silver	Silver	Silver	Silver	Silver	Silver	Silver	Silver	Silver	Bronze	Bronze	Bronze
Deductible =>	2500	2500	2750	2750	3000	3000	3500	3500	4450	4450	5000	5000	5750	6700
Coinsurance =>	1	1	0.8	0.8	1	1	1	1	0.8	0.8	1	1	0.8	1
Copays =>	\$30-\$50	\$30-\$50	\$40-\$80	\$40-\$80	\$25-\$50	\$25-\$50	\$25-\$50	\$25-\$50	\$25-\$50	\$25-\$50	D&C-\$100	D&C-\$100	\$25-\$50	\$75-\$150
OOP Maximum =>	6700	6700	7900	7900	6700	6700	6700	6700	6700	6700	7900	7900	6700	6700
Pediatric Dental (Yes/No) =>	Yes	Yes	Yes	Yes	Yes	Yes	Yes	Yes	Yes	Yes	Yes	Yes	Yes	Yes
Age Band	Non-Tobacco	Tobacco	Non-Tobacco	Tobacco	Non-Tobacco	Tobacco	Non-Tobacco	Tobacco	Non-Tobacco	Tobacco	Non-Tobacco	Tobacco	Non-Tobacco	Tobacco
0-14	\$263.78	\$263.78	\$268.22	\$268.22	\$276.23	\$276.23	\$280.24	\$280.24	\$272.03	\$272.03	\$276.66	\$276.66	\$276.66	\$276.66
15	\$287.23	\$287.23	\$292.06	\$292.06	\$296.34	\$296.34	\$301.25	\$301.25	\$292.03	\$292.03	\$296.66	\$296.66	\$296.66	\$296.66
16	\$296.19	\$296.19	\$301.17	\$301.17	\$305.03	\$305.03	\$310.66	\$310.66	\$301.66	\$301.66	\$306.66	\$306.66	\$306.66	\$306.66
17	\$305.16	\$305.16	\$310.29	\$310.29	\$314.72	\$314.72	\$320.06	\$320.06	\$311.66	\$311.66	\$316.66	\$316.66	\$316.66	\$316.66
18	\$314.81	\$314.81	\$320.11	\$320.11	\$324.99	\$324.99	\$330.19	\$330.19	\$321.66	\$321.66	\$326.66	\$326.66	\$326.66	\$326.66
19	\$324.47	\$324.47	\$329.92	\$329.92	\$334.92	\$334.92	\$340.19	\$340.19	\$331.66	\$331.66	\$336.66	\$336.66	\$336.66	\$336.66
20	\$334.47	\$334.47	\$340.09	\$340.09	\$345.84	\$345.84	\$351.93	\$351.93	\$342.66	\$342.66	\$347.66	\$347.66	\$347.66	\$347.66
21	\$344.81	\$344.81	\$350.61	\$350.61	\$356.52	\$356.52	\$362.66	\$362.66	\$353.66	\$353.66	\$358.66	\$358.66	\$358.66	\$358.66
22	\$344.81	\$344.81	\$350.61	\$350.61	\$356.52	\$356.52	\$362.66	\$362.66	\$353.66	\$353.66	\$358.66	\$358.66	\$358.66	\$358.66
23	\$344.81	\$344.81	\$350.61	\$350.61	\$356.52	\$356.52	\$362.66	\$362.66	\$353.66	\$353.66	\$358.66	\$358.66	\$358.66	\$358.66
24	\$344.81	\$344.81	\$350.61	\$350.61	\$356.52	\$356.52	\$362.66	\$362.66	\$353.66	\$353.66	\$358.66	\$358.66	\$358.66	\$358.66
25	\$346.19	\$346.19	\$352.01	\$352.01	\$357.91	\$357.91	\$363.10	\$363.10	\$354.66	\$354.66	\$359.66	\$359.66	\$359.66	\$359.66
26	\$353.09	\$353.09	\$359.02	\$359.02	\$365.02	\$365.02	\$371.12	\$371.12	\$362.66	\$362.66	\$367.66	\$367.66	\$367.66	\$367.66
27	\$361.36	\$361.36	\$367.44	\$367.44	\$373.61	\$373.61	\$379.87	\$379.87	\$371.66	\$371.66	\$376.66	\$376.66	\$376.66	\$376.66
28	\$374.81	\$374.81	\$381.11	\$381.11	\$387.51	\$387.51	\$394.01	\$394.01	\$385.66	\$385.66	\$391.66	\$391.66	\$391.66	\$391.66
29	\$385.84	\$385.84	\$392.33	\$392.33	\$398.91	\$398.91	\$405.69	\$405.69	\$397.66	\$397.66	\$403.66	\$403.66	\$403.66	\$403.66
30	\$391.36	\$391.36	\$397.94	\$397.94	\$404.59	\$404.59	\$411.67	\$411.67	\$403.66	\$403.66	\$409.66	\$409.66	\$409.66	\$409.66
31	\$399.63	\$399.63	\$406.36	\$406.36	\$413.24	\$413.24	\$420.32	\$420.32	\$411.66	\$411.66	\$417.66	\$417.66	\$417.66	\$417.66
32	\$407.91	\$407.91	\$414.77	\$414.77	\$421.84	\$421.84	\$429.01	\$429.01	\$420.66	\$420.66	\$426.66	\$426.66	\$426.66	\$426.66
33	\$413.08	\$413.08	\$420.03	\$420.03	\$427.18	\$427.18	\$434.42	\$434.42	\$426.66	\$426.66	\$432.66	\$432.66	\$432.66	\$432.66
34	\$418.60	\$418.60	\$425.64	\$425.64	\$432.86	\$432.86	\$440.14	\$440.14	\$434.66	\$434.66	\$440.66	\$440.66	\$440.66	\$440.66
35	\$421.36	\$421.36	\$428.45	\$428.45	\$435.67	\$435.67	\$443.04	\$443.04	\$438.66	\$438.66	\$444.66	\$444.66	\$444.66	\$444.66
36	\$424.12	\$424.12	\$431.25	\$431.25	\$438.53	\$438.53	\$445.96	\$445.96	\$441.66	\$441.66	\$447.66	\$447.66	\$447.66	\$447.66
37	\$426.87	\$426.87	\$434.06	\$434.06	\$441.42	\$441.42	\$448.84	\$448.84	\$445.66	\$445.66	\$451.66	\$451.66	\$451.66	\$451.66
38	\$429.63	\$429.63	\$436.86	\$436.86	\$444.31	\$444.31	\$451.82	\$451.82	\$448.66	\$448.66	\$454.66	\$454.66	\$454.66	\$454.66
39	\$435.15	\$435.15	\$442.47	\$442.47	\$449.73	\$449.73	\$457.14	\$457.14	\$451.66	\$451.66	\$457.66	\$457.66	\$457.66	\$457.66
40	\$440.67	\$440.67	\$448.08	\$448.08	\$455.59	\$455.59	\$463.14	\$463.14	\$456.66	\$456.66	\$462.66	\$462.66	\$462.66	\$462.66
41	\$448.94	\$448.94	\$456.49	\$456.49	\$464.18	\$464.18	\$471.91	\$471.91	\$463.66	\$463.66	\$469.66	\$469.66	\$469.66	\$469.66
42	\$456.87	\$456.87	\$464.56	\$464.56	\$472.39	\$472.39	\$480.30	\$480.30	\$471.66	\$471.66	\$477.66	\$477.66	\$477.66	\$477.66
43	\$467.91	\$467.91	\$475.78	\$475.78	\$483.81	\$483.81	\$492.04	\$492.04	\$480.66	\$480.66	\$486.66	\$486.66	\$486.66	\$486.66
44	\$481.70	\$481.70	\$489.80	\$489.80	\$498.04	\$498.04	\$506.43	\$506.43	\$495.66	\$495.66	\$501.66	\$501.66	\$501.66	\$501.66
45	\$497.91	\$497.91	\$506.28	\$506.28	\$514.91	\$514.91	\$523.69	\$523.69	\$511.66	\$511.66	\$517.66	\$517.66	\$517.66	\$517.66
46	\$517.22	\$517.22	\$525.92	\$525.92	\$534.83	\$534.83	\$543.94	\$543.94	\$531.66	\$531.66	\$537.66	\$537.66	\$537.66	\$537.66
47	\$538.94	\$538.94	\$548.00	\$548.00	\$557.31	\$557.31	\$566.86	\$566.86	\$556.66	\$556.66	\$562.66	\$562.66	\$562.66	\$562.66
48	\$563.76	\$563.76	\$573.25	\$573.25	\$583.00	\$583.00	\$592.99	\$592.99	\$581.66	\$581.66	\$587.66	\$587.66	\$587.66	\$587.66
49	\$588.25	\$588.25	\$598.14	\$598.14	\$608.33	\$608.33	\$618.72	\$618.72	\$607.66	\$607.66	\$613.66	\$613.66	\$613.66	\$613.66
50	\$615.83	\$615.83	\$626.19	\$626.19	\$636.88	\$636.88	\$647.77	\$647.77	\$636.66	\$636.66	\$642.66	\$642.66	\$642.66	\$642.66
51	\$643.07	\$643.07	\$653.89	\$653.89	\$664.99	\$664.99	\$676.38	\$676.38	\$665.66	\$665.66	\$671.66	\$671.66	\$671.66	\$671.66
52	\$673.07	\$673.07	\$684.39	\$684.39	\$696.11	\$696.11	\$708.14	\$708.14	\$697.66	\$697.66	\$703.66	\$703.66	\$703.66	\$703.66
53	\$703.41	\$703.41	\$715.24	\$715.24	\$727.41	\$727.41	\$740.00	\$740.00	\$729.66	\$729.66	\$735.66	\$735.66	\$735.66	\$735.66
54	\$736.17	\$736.17	\$748.55	\$748.55	\$761.36	\$761.36	\$774.60	\$774.60	\$763.66	\$763.66	\$769.66	\$769.66	\$769.66	\$769.66
55	\$768.93	\$768.93	\$781.86	\$781.86	\$795.24	\$795.24	\$809.14	\$809.14	\$798.66	\$798.66	\$804.66	\$804.66	\$804.66	\$804.66
56	\$804.44	\$804.44	\$817.97	\$817.97	\$831.91	\$831.91	\$846.26	\$846.26	\$835.66	\$835.66	\$841.66	\$841.66	\$841.66	\$841.66
57	\$840.30	\$840.30	\$854.44	\$854.44	\$868.57	\$868.57	\$883.14	\$883.14	\$872.66	\$872.66	\$878.66	\$878.66	\$878.66	\$878.66
58	\$878.58	\$878.58	\$893.35	\$893.35	\$908.66	\$908.66	\$924.54	\$924.54	\$913.66	\$913.66	\$919.66	\$919.66	\$919.66	\$919.66
59	\$897.54	\$897.54	\$912.64	\$912.64	\$928.36	\$928.36	\$944.61	\$944.61	\$933.66	\$933.66	\$939.66	\$939.66	\$939.66	\$939.66
60	\$935.81	\$935.81	\$951.56	\$951.56	\$967.86	\$967.86	\$984.71	\$984.71	\$973.66	\$973.66	\$979.66	\$979.66	\$979.66	\$979.66
61	\$968.92	\$968.92	\$985.21	\$985.21	\$1,002.04	\$1,002.04	\$1,019.41	\$1,019.41	\$1,008.66	\$1,008.66	\$1,014.66	\$1,014.66	\$1,014.66	\$1,014.66
62	\$990.64	\$990.64	\$1,007.30	\$1,007.30	\$1,024.41	\$1,024.41	\$1,040.96	\$1,040.96	\$1,029.66	\$1,029.66	\$1,035.66	\$1,035.66	\$1,035.66	\$1,035.66
63	\$1,017.88	\$1,017.88	\$1,035.00	\$1,035.00	\$1,051.97	\$1,051.97	\$1,069.81	\$1,069.81	\$1,058.66	\$1,058.66	\$1,064.66	\$1,064.66	\$1,064.66	\$1,064.66
64+	\$1,034.43	\$1,034.43	\$1,051.83	\$1,051.83	\$1,069.16	\$1,069.16	\$1,087.04	\$1,087.04	\$1,076.66	\$1,076.66	\$1,082.66	\$1,082.66	\$1,082.66	\$1,082.66

Company Name:
Market:
Product:
Effective Date of Rates:

HIOS Plan ID (On Exchange) =>		23489PA001001		23489PA006004		23489PA001011		23489PA006062		23489PA001012		23489PA006063		23489PA001013		23489PA006064		23489PA001013		23489PA001007		23489PA006010		23489PA001039		23489PA006043		23489PA001021	
HIOS Plan ID (Off Exchange) =>		23489PA001001		23489PA006004		23489PA001011		23489PA006062		23489PA001012		23489PA006063		23489PA001013		23489PA006064		23489PA001013		23489PA001007		23489PA006010		23489PA001039		23489PA006043		23489PA001021	
Plan Marketing Name =>		UHC Choice Plus Platinum 0-2		UHC Choice Platinum 0-2		UHC Choice Plus Gold 1000		UHC Choice Gold 1000		UHC Choice Gold 2000		UHC Choice Gold 2000		UHC Choice Plus Silver 5000		UHC Choice Silver 5000		UHC Choice Plus Gold 1000-2		UHC Choice Plus Gold 1500-1		UHC Choice Gold 1500-1		UHC Choice Plus Gold 1500-2		UHC Choice Gold 1500-2		UHC Choice Plus Platinum 2500	
Form # =>		COC19.INS.2018.SG.PA		COC19.INS.2018.SG.PA		COC19.INS.2018.SG.PA		COC19.INS.2018.SG.PA		COC19.INS.2018.SG.PA		COC19.INS.2018.SG.PA		COC19.INS.2018.SG.PA		COC19.INS.2018.SG.PA		COC19.INS.2018.SG.PA		COC19.INS.2018.SG.PA		COC19.INS.2018.SG.PA		COC19.INS.2018.SG.PA		COC19.INS.2018.SG.PA		COC19.INS.2018.SG.PA	
Rating Area =>		Rating Area 6		Rating Area 6		Rating Area 6		Rating Area 6		Rating Area 6		Rating Area 6		Rating Area 6		Rating Area 6		Rating Area 6		Rating Area 6		Rating Area 6		Rating Area 6		Rating Area 6		Rating Area 6	
Network =>		UHC		UHC		UHC		UHC		UHC		UHC		UHC		UHC		UHC		UHC		UHC		UHC		UHC		UHC	
Metal =>		Platinum		Platinum		Gold		Gold		Gold		Silver		Silver		Gold		Gold		Gold		Gold		Gold		Gold		Platinum	
Deductible =>		0		0		1000		1000		2000		2000		5000		5000		1500		1500		1500		1500		1500		250	
Coinsurance =>		1		1		0.8		0.8		0.8		0.75		0.75		0.9		0.8		0.8		0.9		0.9		0.9		1	
Copays =>		\$15-\$30		\$15-\$30		\$10-\$40/\$80		\$10-\$40/\$80		\$10-\$40/\$80		\$10-\$40/\$80		\$15-\$50/\$100		\$20-\$40		\$30-\$60		\$30-\$60		\$25-\$50		\$25-\$50		\$20-\$40			
OOP Maximum =>		3000		3000		7900		7900		7900		7900		7900		7900		6500		6500		6500		5000		5000		3000	
Pediatric Dental (Yes/No) =>		Yes		Yes		Yes		Yes		Yes		Yes		Yes		Yes		Yes		Yes		Yes		Yes		Yes		Yes	
Age Band		Non-Tobacco		Tobacco		Non-Tobacco		Tobacco		Non-Tobacco		Tobacco		Non-Tobacco		Tobacco		Non-Tobacco		Tobacco		Non-Tobacco		Tobacco		Non-Tobacco		Tobacco	
0-14	\$374.67	\$374.67	\$369.65	\$369.65	\$278.74	\$278.74	\$274.26	\$274.26	\$264.70	\$264.70	\$262.11	\$262.11	\$222.18	\$222.18	\$218.71	\$218.71	\$279.57	\$279.57	\$253.55	\$253.55	\$249.11	\$249.11	\$271.21	\$271.21	\$266.53	\$266.53	\$245.09	\$245.09	
15	\$407.98	\$407.98	\$402.51	\$402.51	\$303.51	\$303.51	\$298.63	\$298.63	\$288.23	\$288.23	\$283.34	\$283.34	\$241.92	\$241.92	\$238.14	\$238.14	\$304.41	\$304.41	\$276.08	\$276.08	\$271.25	\$271.25	\$295.32	\$295.32	\$290.22	\$290.22	\$375.76	\$375.76	
16	\$420.72	\$420.72	\$415.08	\$415.08	\$312.99	\$312.99	\$307.95	\$307.95	\$297.22	\$297.22	\$292.18	\$292.18	\$249.48	\$249.48	\$245.58	\$245.58	\$313.91	\$313.91	\$292.78	\$292.78	\$287.50	\$287.50	\$387.50	\$387.50	\$387.50	\$387.50	\$424.49	\$424.49	
17	\$433.44	\$433.44	\$427.64	\$427.64	\$322.46	\$322.46	\$317.28	\$317.28	\$306.22	\$306.22	\$301.03	\$301.03	\$257.03	\$257.03	\$253.01	\$253.01	\$323.42	\$323.42	\$293.32	\$293.32	\$288.19	\$288.19	\$313.75	\$313.75	\$308.34	\$308.34	\$399.22	\$399.22	
18	\$447.16	\$447.16	\$441.17	\$441.17	\$332.66	\$332.66	\$327.31	\$327.31	\$316.52	\$316.52	\$311.55	\$311.55	\$265.16	\$265.16	\$261.02	\$261.02	\$333.65	\$333.65	\$302.60	\$302.60	\$297.30	\$297.30	\$332.68	\$332.68	\$331.09	\$331.09	\$411.86	\$411.86	
19	\$460.88	\$460.88	\$454.71	\$454.71	\$342.86	\$342.86	\$337.34	\$337.34	\$325.59	\$325.59	\$320.07	\$320.07	\$273.29	\$273.29	\$269.02	\$269.02	\$344.88	\$344.88	\$311.88	\$311.88	\$306.42	\$306.42	\$333.61	\$333.61	\$327.85	\$327.85	\$424.49	\$424.49	
20	\$475.07	\$475.07	\$468.71	\$468.71	\$353.43	\$353.43	\$347.74	\$347.74	\$335.63	\$335.63	\$329.94	\$329.94	\$281.72	\$281.72	\$277.31	\$277.31	\$354.47	\$354.47	\$321.49	\$321.49	\$315.87	\$315.87	\$343.89	\$343.89	\$337.95	\$337.95	\$437.56	\$437.56	
21	\$489.77	\$489.77	\$483.21	\$483.21	\$364.36	\$364.36	\$358.50	\$358.50	\$346.01	\$346.01	\$340.14	\$340.14	\$290.43	\$290.43	\$285.89	\$285.89	\$365.44	\$365.44	\$331.43	\$331.43	\$325.63	\$325.63	\$354.52	\$354.52	\$348.40	\$348.40	\$451.10	\$451.10	
22	\$489.77	\$489.77	\$483.21	\$483.21	\$364.36	\$364.36	\$358.50	\$358.50	\$346.01	\$346.01	\$340.14	\$340.14	\$290.43	\$290.43	\$285.89	\$285.89	\$365.44	\$365.44	\$331.43	\$331.43	\$325.63	\$325.63	\$354.52	\$354.52	\$348.40	\$348.40	\$451.10	\$451.10	
23	\$489.77	\$489.77	\$483.21	\$483.21	\$364.36	\$364.36	\$358.50	\$358.50	\$346.01	\$346.01	\$340.14	\$340.14	\$290.43	\$290.43	\$285.89	\$285.89	\$365.44	\$365.44	\$331.43	\$331.43	\$325.63	\$325.63	\$354.52	\$354.52	\$348.40	\$348.40	\$451.10	\$451.10	
24	\$489.77	\$489.77	\$483.21	\$483.21	\$364.36	\$364.36	\$358.50	\$358.50	\$346.01	\$346.01	\$340.14	\$340.14	\$290.43	\$290.43	\$285.89	\$285.89	\$365.44	\$365.44	\$331.43	\$331.43	\$325.63	\$325.63	\$354.52	\$354.52	\$348.40	\$348.40	\$451.10	\$451.10	
25	\$491.73	\$491.73	\$485.14	\$485.14	\$365.82	\$365.82	\$359.93	\$359.93	\$347.39	\$347.39	\$341.50	\$341.50	\$291.60	\$291.60	\$287.04	\$287.04	\$366.90	\$366.90	\$332.76	\$332.76	\$326.93	\$326.93	\$355.94	\$355.94	\$349.79	\$349.79	\$452.90	\$452.90	
26	\$501.52	\$501.52	\$494.80	\$494.80	\$372.10	\$372.10	\$367.10	\$367.10	\$354.31	\$354.31	\$348.30	\$348.30	\$297.40	\$297.40	\$292.75	\$292.75	\$374.21	\$374.21	\$339.38	\$339.38	\$333.45	\$333.45	\$363.03	\$363.03	\$356.76	\$356.76	\$461.92	\$461.92	
27	\$513.28	\$513.28	\$506.41	\$506.41	\$381.85	\$381.85	\$375.70	\$375.70	\$362.61	\$362.61	\$356.46	\$356.46	\$304.37	\$304.37	\$299.61	\$299.61	\$382.98	\$382.98	\$347.34	\$347.34	\$341.26	\$341.26	\$371.54	\$371.54	\$365.12	\$365.12	\$472.75	\$472.75	
28	\$532.38	\$532.38	\$525.25	\$525.25	\$396.06	\$396.06	\$389.69	\$389.69	\$376.11	\$376.11	\$370.73	\$370.73	\$316.76	\$316.76	\$312.93	\$312.93	\$393.23	\$393.23	\$360.26	\$360.26	\$353.96	\$353.96	\$385.36	\$385.36	\$397.23	\$397.23	\$490.34	\$490.34	
29	\$548.05	\$548.05	\$540.71	\$540.71	\$407.72	\$407.72	\$401.17	\$401.17	\$387.19	\$387.19	\$380.62	\$380.62	\$324.99	\$324.99	\$319.91	\$319.91	\$408.93	\$408.93	\$370.87	\$370.87	\$364.38	\$364.38	\$396.71	\$396.71	\$389.86	\$389.86	\$504.78	\$504.78	
30	\$555.89	\$555.89	\$548.44	\$548.44	\$413.54	\$413.54	\$406.89	\$406.89	\$392.72	\$392.72	\$386.06	\$386.06	\$329.63	\$329.63	\$324.48	\$324.48	\$414.77	\$414.77	\$376.17	\$376.17	\$369.59	\$369.59	\$402.38	\$402.38	\$395.43	\$395.43	\$512.00	\$512.00	
31	\$567.64	\$567.64	\$560.04	\$560.04	\$422.30	\$422.30	\$415.51	\$415.51	\$401.03	\$401.03	\$394.23	\$394.23	\$336.61	\$336.61	\$331.35	\$331.35	\$423.54	\$423.54	\$384.12	\$384.12	\$377.40	\$377.40	\$410.89	\$410.89	\$403.79	\$403.79	\$522.82	\$522.82	
32	\$579.40	\$579.40	\$571.64	\$571.64	\$431.04	\$431.04	\$424.11	\$424.11	\$409.33	\$409.33	\$402.39	\$402.39	\$343.58	\$343.58	\$338.21	\$338.21	\$432.32	\$432.32	\$392.08	\$392.08	\$385.22	\$385.22	\$419.39	\$419.39	\$412.15	\$412.15	\$533.65	\$533.65	
33	\$586.75	\$586.75	\$578.89	\$578.89	\$436.50	\$436.50	\$429.48	\$429.48	\$414.52	\$414.52	\$407.49	\$407.49	\$347.94	\$347.94	\$342.50	\$342.50	\$437.80	\$437.80	\$397.06	\$397.06	\$390.11	\$390.11	\$424.72	\$424.72	\$417.39	\$417.39	\$540.42	\$540.42	
34	\$594.58	\$594.58	\$586.62	\$586.62	\$442.33	\$442.33	\$435.22	\$435.22	\$420.06	\$420.06	\$412.93	\$412.93	\$352.59	\$352.59	\$347.07	\$347.07	\$443.64	\$443.64	\$402.36	\$402.36	\$395.32	\$395.32	\$430.39	\$430.39	\$422.96	\$422.96	\$547.64	\$547.64	
35	\$598.50	\$598.50	\$590.48	\$590.48	\$445.24	\$445.24	\$438.08	\$438.08	\$422.82	\$422.82	\$415.65	\$415.65	\$359.17	\$359.17	\$354.91	\$354.91	\$446.57	\$446.57	\$405.19	\$405.19	\$397.92	\$397.92	\$433.23	\$433.23	\$425.75	\$425.75	\$551.24	\$551.24	
36	\$602.42	\$602.42	\$594.35	\$594.35	\$448.17	\$448.17	\$440.96	\$440.96	\$425.59	\$425.59	\$418.37	\$418.37	\$357.23	\$357.23	\$351.65	\$351.65	\$449.49	\$449.49	\$407.66	\$407.66	\$400.53	\$400.53	\$436.06	\$436.06	\$428.54	\$428.54	\$554.86	\$554.86	
37	\$606.33	\$606.33	\$598.21	\$598.21	\$451.08	\$451.08	\$443.82	\$443.82	\$428.36	\$428.36	\$421.09	\$421.09	\$359.56	\$359.56	\$353.93	\$353.93	\$452.42	\$452.42	\$410.32	\$410.32	\$403.13	\$403.13	\$438.90	\$438.90	\$431.32	\$431.32	\$558.46	\$558.46	
38	\$610.26	\$610.26	\$602.08	\$602.08	\$454.00	\$454.00	\$446.70	\$446.70	\$431.13	\$431.13	\$423.82	\$423.82	\$361.88	\$361.88	\$356.22	\$356.22	\$455.33	\$455.33	\$412.97	\$412.97	\$405.74	\$405.74	\$441.74	\$441.74	\$434.11	\$434.11	\$562.08	\$562.08	
39	\$618.09	\$618.09	\$609.81	\$609.81	\$459.82	\$459.82	\$452.42	\$452.42	\$436.66	\$436.66	\$429.25	\$429.25	\$366.52	\$366.52	\$360.80	\$360.80	\$461.19	\$461.19	\$418.27	\$418.27	\$410.95	\$410.95	\$447.41	\$447.41	\$439.69	\$439.69	\$569.28	\$569.28	
40	\$625.92	\$625.92	\$617.54	\$617.54	\$465.65	\$465.65	\$458.16	\$458.16	\$442.20	\$442.20	\$434																		

Company Name:
Market:
Product:
Effective Date of Rates:

HIOS Plan ID (On Exchange) =>	23489PA006024	23489PA001014	23489PA006005	23489PA001015	23489PA006006	23489PA006005	23489PA006002	23489PA001017	23489PA001001	23489PA006004	23489PA001008	23489PA006001	23489PA006008	23489PA001017
HIOS Plan ID (Off Exchange) =>	UHC Choice Platinum 250	UHC Choice Plus Silver 3500	UHC Choice Silver 3500	UHC Choice Plus Silver 4500	UHC Choice Silver 4500	UHC Choice Gold 500	UHC Choice Platinum 0-1	UHC Choice Plus Platinum 0-1	UHC Choice HSA Gold 1500	UHC Choice HSA Gold 1500	UHC Choice Plus Gold 1000	UHC Choice Gold 1000-1	UHC Choice Gold 1000-1	UHC Choice Plus Gold 1000
Form # =>	COCI9.INS.2018.SG.PA	COCI9.INS.2018.SG.PA	COCI9.INS.2018.SG.PA	COCI9.INS.2018.SG.PA	COCI9.INS.2018.SG.PA	COCI9.INS.2018.SG.PA	COCI9.INS.2018.SG.PA	COCI9.INS.2018.SG.PA	COCI9.INS.2018.SG.PA	COCI9.INS.2018.SG.PA	COCI9.INS.2018.SG.PA	COCI9.INS.2018.SG.PA	COCI9.INS.2018.SG.PA	COCI9.INS.2018.SG.PA
Rating Area =>	Rating Area 6	Rating Area 6	Rating Area 6	Rating Area 6	Rating Area 6	Rating Area 6	Rating Area 6	Rating Area 6	Rating Area 6	Rating Area 6	Rating Area 7	Rating Area 7	Rating Area 7	Rating Area 7
Network =>	UHC	UHC	UHC	UHC	UHC	UHC	UHC	UHC	UHC	UHC	UHC	UHC	UHC	UHC
Metal =>	Platinum	Silver	Silver	Silver	Silver	Gold	Platinum	Platinum	Gold	Gold	Gold	Gold	Gold	Gold
Deductible =>	250	3500	3500	4500	4500	500	0	0	1500	1500	1000	1000	1000	1000
Coinsurance =>	1	0.75	0.75	0.75	0.75	0.8	1	1	0.9	0.9	1	1	1	0.8
Copays =>	\$20-\$40	\$40-\$80	\$40-\$80	\$50-\$100	\$50-\$100	\$30-\$60	\$15-\$30	\$15-\$30	D&C-D&C	D&C-D&C	\$30-\$60	\$30-\$60	D&C-\$100	D&C-\$100
OOP Maximum =>	3000	7900	7900	7900	7900	7900	2000	2000	3500	3500	7900	7900	7900	7900
Pediatric Dental (Yes/No) =>	Yes	Yes	Yes	Yes	Yes	Yes	Yes	Yes	Yes	Yes	Yes	Yes	Yes	Yes
Age Band	Non-Tobacco	Tobacco	Non-Tobacco	Tobacco	Non-Tobacco	Tobacco	Non-Tobacco	Tobacco	Non-Tobacco	Tobacco	Non-Tobacco	Tobacco	Non-Tobacco	Tobacco
0-14	\$340.31	\$340.31	\$233.72	\$233.72	\$239.86	\$239.86	\$234.84	\$234.84	\$220.93	\$220.93	\$272.52	\$272.52	\$365.12	\$365.12
15	\$370.56	\$370.56	\$254.49	\$254.49	\$250.29	\$250.29	\$244.82	\$244.82	\$240.56	\$240.56	\$296.74	\$296.74	\$397.58	\$397.58
16	\$382.13	\$382.13	\$262.43	\$262.43	\$258.09	\$258.09	\$252.46	\$252.46	\$248.07	\$248.07	\$306.00	\$306.00	\$409.98	\$409.98
17	\$393.69	\$393.69	\$270.38	\$270.38	\$265.91	\$265.91	\$260.11	\$260.11	\$255.58	\$255.58	\$315.27	\$315.27	\$428.48	\$428.48
18	\$406.15	\$406.15	\$278.93	\$278.93	\$274.32	\$274.32	\$268.33	\$268.33	\$263.66	\$263.66	\$325.24	\$325.24	\$443.75	\$443.75
19	\$418.61	\$418.61	\$287.49	\$287.49	\$282.74	\$282.74	\$276.56	\$276.56	\$271.76	\$271.76	\$335.22	\$335.22	\$449.12	\$449.12
20	\$431.50	\$431.50	\$296.34	\$296.34	\$291.44	\$291.44	\$285.08	\$285.08	\$280.12	\$280.12	\$345.54	\$345.54	\$462.96	\$462.96
21	\$444.85	\$444.85	\$305.51	\$305.51	\$300.46	\$300.46	\$293.90	\$293.90	\$288.79	\$288.79	\$356.23	\$356.23	\$477.28	\$477.28
22	\$444.85	\$444.85	\$305.51	\$305.51	\$300.46	\$300.46	\$293.90	\$293.90	\$288.79	\$288.79	\$356.23	\$356.23	\$477.28	\$477.28
23	\$444.85	\$444.85	\$305.51	\$305.51	\$300.46	\$300.46	\$293.90	\$293.90	\$288.79	\$288.79	\$356.23	\$356.23	\$477.28	\$477.28
24	\$444.85	\$444.85	\$305.51	\$305.51	\$300.46	\$300.46	\$293.90	\$293.90	\$288.79	\$288.79	\$356.23	\$356.23	\$477.28	\$477.28
25	\$446.63	\$446.63	\$306.73	\$306.73	\$301.66	\$301.66	\$295.07	\$295.07	\$289.94	\$289.94	\$357.65	\$357.65	\$479.19	\$479.19
26	\$455.52	\$455.52	\$312.84	\$312.84	\$307.67	\$307.67	\$300.95	\$300.95	\$295.72	\$295.72	\$364.78	\$364.78	\$488.73	\$488.73
27	\$466.20	\$466.20	\$320.17	\$320.17	\$314.88	\$314.88	\$308.00	\$308.00	\$302.65	\$302.65	\$373.33	\$373.33	\$500.19	\$500.19
28	\$483.55	\$483.55	\$332.09	\$332.09	\$326.60	\$326.60	\$319.47	\$319.47	\$313.82	\$313.82	\$387.22	\$387.22	\$518.81	\$518.81
29	\$497.79	\$497.79	\$341.87	\$341.87	\$336.22	\$336.22	\$328.88	\$328.88	\$323.16	\$323.16	\$398.62	\$398.62	\$534.07	\$534.07
30	\$504.91	\$504.91	\$346.75	\$346.75	\$341.02	\$341.02	\$333.57	\$333.57	\$327.77	\$327.77	\$404.32	\$404.32	\$541.71	\$541.71
31	\$515.58	\$515.58	\$354.08	\$354.08	\$348.23	\$348.23	\$340.63	\$340.63	\$334.70	\$334.70	\$412.87	\$412.87	\$553.17	\$553.17
32	\$526.26	\$526.26	\$361.42	\$361.42	\$355.45	\$355.45	\$347.69	\$347.69	\$341.64	\$341.64	\$421.42	\$421.42	\$564.62	\$564.62
33	\$532.93	\$532.93	\$366.00	\$366.00	\$359.95	\$359.95	\$352.09	\$352.09	\$345.97	\$345.97	\$426.76	\$426.76	\$571.78	\$571.78
34	\$540.05	\$540.05	\$370.88	\$370.88	\$364.75	\$364.75	\$356.79	\$356.79	\$350.59	\$350.59	\$432.46	\$432.46	\$579.41	\$579.41
35	\$543.61	\$543.61	\$373.33	\$373.33	\$367.16	\$367.16	\$359.14	\$359.14	\$352.90	\$352.90	\$435.31	\$435.31	\$583.24	\$583.24
36	\$547.17	\$547.17	\$375.78	\$375.78	\$369.57	\$369.57	\$361.50	\$361.50	\$355.21	\$355.21	\$438.16	\$438.16	\$587.05	\$587.05
37	\$550.72	\$550.72	\$378.22	\$378.22	\$371.97	\$371.97	\$363.85	\$363.85	\$357.53	\$357.53	\$441.02	\$441.02	\$590.87	\$590.87
38	\$554.29	\$554.29	\$380.66	\$380.66	\$374.37	\$374.37	\$366.20	\$366.20	\$359.83	\$359.83	\$443.86	\$443.86	\$594.69	\$594.69
39	\$561.40	\$561.40	\$385.56	\$385.56	\$379.18	\$379.18	\$370.50	\$370.50	\$364.45	\$364.45	\$449.56	\$449.56	\$602.33	\$602.33
40	\$568.51	\$568.51	\$390.44	\$390.44	\$383.98	\$383.98	\$375.60	\$375.60	\$369.07	\$369.07	\$455.26	\$455.26	\$609.96	\$609.96
41	\$579.20	\$579.20	\$397.77	\$397.77	\$391.19	\$391.19	\$382.65	\$382.65	\$376.00	\$376.00	\$463.81	\$463.81	\$621.42	\$621.42
42	\$589.42	\$589.42	\$404.81	\$404.81	\$398.11	\$398.11	\$389.42	\$389.42	\$382.65	\$382.65	\$641.51	\$641.51	\$632.39	\$632.39
43	\$603.66	\$603.66	\$414.57	\$414.57	\$407.72	\$407.72	\$398.82	\$398.82	\$391.88	\$391.88	\$483.40	\$483.40	\$647.67	\$647.67
44	\$621.45	\$621.45	\$426.80	\$426.80	\$419.74	\$419.74	\$410.58	\$410.58	\$403.44	\$403.44	\$497.65	\$497.65	\$666.76	\$666.76
45	\$642.36	\$642.36	\$441.15	\$441.15	\$433.86	\$433.86	\$424.39	\$424.39	\$417.01	\$417.01	\$514.39	\$514.39	\$689.19	\$689.19
46	\$667.28	\$667.28	\$458.27	\$458.27	\$450.70	\$450.70	\$440.86	\$440.86	\$433.19	\$433.19	\$534.35	\$534.35	\$715.92	\$715.92
47	\$695.30	\$695.30	\$477.51	\$477.51	\$469.62	\$469.62	\$459.36	\$459.36	\$451.38	\$451.38	\$556.79	\$556.79	\$745.99	\$745.99
48	\$727.33	\$727.33	\$499.51	\$499.51	\$491.25	\$491.25	\$480.53	\$480.53	\$472.17	\$472.17	\$582.44	\$582.44	\$780.35	\$780.35
49	\$758.92	\$758.92	\$521.20	\$521.20	\$512.58	\$512.58	\$501.39	\$501.39	\$492.67	\$492.67	\$607.73	\$607.73	\$814.24	\$814.24
50	\$794.50	\$794.50	\$545.65	\$545.65	\$536.63	\$536.63	\$524.91	\$524.91	\$515.78	\$515.78	\$636.23	\$636.23	\$852.43	\$852.43
51	\$829.64	\$829.64	\$569.78	\$569.78	\$560.36	\$560.36	\$548.13	\$548.13	\$538.60	\$538.60	\$664.37	\$664.37	\$890.13	\$890.13
52	\$868.35	\$868.35	\$596.36	\$596.36	\$586.50	\$586.50	\$573.70	\$573.70	\$563.72	\$563.72	\$695.36	\$695.36	\$931.65	\$931.65
53	\$907.49	\$907.49	\$623.24	\$623.24	\$612.94	\$612.94	\$599.56	\$599.56	\$589.14	\$589.14	\$726.71	\$726.71	\$973.65	\$973.65
54	\$949.76	\$949.76	\$652.26	\$652.26	\$641.48	\$641.48	\$627.47	\$627.47	\$616.56	\$616.56	\$760.55	\$760.55	\$1,018.99	\$1,018.99
55	\$992.02	\$992.02	\$681.29	\$681.29	\$670.03	\$670.03	\$655.40	\$655.40	\$644.00	\$644.00	\$794.39	\$794.39	\$1,064.33	\$1,064.33
56	\$1,037.84	\$1,037.84	\$712.75	\$712.75	\$700.97	\$700.97	\$685.67	\$685.67	\$673.74	\$673.74	\$831.08	\$831.08	\$1,113.50	\$1,113.50
57	\$1,084.10	\$1,084.10	\$744.53	\$744.53	\$732.22	\$732.22	\$716.24	\$716.24	\$703.78	\$703.78	\$868.13	\$868.13	\$1,163.13	\$1,163.13
58	\$1,133.47	\$1,133.47	\$778.44	\$778.44	\$765.57	\$765.57	\$748.86	\$748.86	\$735.84	\$735.84	\$907.68	\$907.68	\$1,216.11	\$1,216.11
59	\$1,157.95	\$1,157.95	\$782.10	\$782.10	\$770.24	\$770.24	\$753.00	\$753.00	\$740.26	\$740.26	\$927.27	\$927.27	\$1,242.36	\$1,242.36
60	\$1,207.32	\$1,207.32	\$829.15	\$829.15	\$815.45	\$815.45	\$797.64	\$797.64	\$783.78	\$783.78	\$966.81	\$966.81	\$1,295.33	\$1,295.33
61	\$1,250.03	\$1,250.03	\$858.49	\$858.49	\$844.30	\$844.30	\$825.86	\$825.86	\$811.50	\$811.50	\$1,001.01	\$1,001.01	\$1,341.16	\$1,341.16
62	\$1,278.06	\$1,278.06	\$877.73	\$877.73	\$863.22	\$863.22	\$844.37	\$844.37	\$829.69	\$829.69	\$1,023.44	\$1,023.44	\$1,371.22	\$1,371.22
63	\$1,313.20	\$1,313.20	\$901.87	\$901.87	\$886.96	\$886.96	\$867.60	\$867.60	\$852.51	\$852.51	\$1,051.59	\$1,051.59	\$1,408.93	\$1,408.93
64+	\$1,334.55	\$1,334.55	\$916.53	\$916.53	\$901.38	\$901.38	\$881.70	\$881.70	\$866.37	\$866.37	\$1,068.69	\$1,068.69	\$1,431.84	\$1,431.84

Company Name:
Market:
Product:
Effective Date of Rates:

HIOS Plan ID (On Exchange) =>	23489PA006048		23489PA001089		23489PA006056		23489PA0010105		23489PA006049		23489PA0010090		23489PA006037		23489PA0010052		23489PA006057		23489PA0010106		23489PA006060		23489PA0010109		23489PA006059		23489PA0010108			
HIOS Plan ID (Off Exchange) =>	23489PA006048		23489PA001089		23489PA006056		23489PA0010105		23489PA006049		23489PA0010090		23489PA006037		23489PA0010052		23489PA006057		23489PA0010106		23489PA006060		23489PA0010109		23489PA006059		23489PA0010108			
Plan Marketing Name =>	UHC Choice HSA Gold 1400		UHC Choice HSA Gold 1400		UHC Choice HSA Gold 1500		UHC Choice Plus HSA Gold 1500		UHC Choice HSA Silver 2500		UHC Choice Plus HSA Silver 2500		UHC Choice Silver 2750		UHC Choice Plus Silver 2750		UHC Choice HSA Silver 3000		UHC Choice HSA Silver 3000		UHC Choice HSA Silver 3500		UHC Choice Plus HSA Silver 3500		UHC Choice Silver 4500		UHC Choice Plus Silver 4500			
Form # =>	COC19.INS.2018.SG.PA		COC19.INS.2018.SG.PA		COC19.INS.2018.SG.PA		COC19.INS.2018.SG.PA		COC19.INS.2018.SG.PA		COC19.INS.2018.SG.PA		COC19.INS.2018.SG.PA		COC19.INS.2018.SG.PA		COC19.INS.2018.SG.PA		COC19.INS.2018.SG.PA		COC19.INS.2018.SG.PA		COC19.INS.2018.SG.PA		COC19.INS.2018.SG.PA		COC19.INS.2018.SG.PA			
Rating Area =>	Rating Area 7		Rating Area 7		Rating Area 7		Rating Area 7		Rating Area 7		Rating Area 7		Rating Area 7		Rating Area 7		Rating Area 7		Rating Area 7		Rating Area 7		Rating Area 7		Rating Area 7		Rating Area 7			
Network =>	UHC		UHC		UHC		UHC		UHC		UHC		UHC		UHC		UHC		UHC		UHC		UHC		UHC		UHC			
Metal =>	Gold		Gold		Gold		Gold		Silver		Silver		Silver		Silver		Silver		Silver		Silver		Silver		Silver		Silver			
Deductible =>	1400		1400		1500		1500		2500		2500		2750		2750		3000		3000		3500		3500		4450		4450			
Coinsurance =>	1		1		1		1		0.8		0.8		0.8		0.8		1		1		1		1		0.8		0.8			
Copays =>	\$15-\$30		\$15-\$30		D&C-D&C		D&C-D&C		\$30-\$50		\$30-\$50		\$40-\$80		\$40-\$80		\$25-\$50		\$25-\$50		\$25-\$50		\$25-\$50		D&C-\$100		D&C-\$100			
OOP Maximum =>	3000		3000		6700		6700		6700		6700		7900		7900		6700		6700		6700		6700		7900		7900			
Pediatric Dental (Yes/No) =>	Yes		Yes		Yes		Yes		Yes		Yes		Yes		Yes		Yes		Yes		Yes		Yes		Yes		Yes			
Age Band	Non-Tobacco	Tobacco	Non-Tobacco	Tobacco	Non-Tobacco	Tobacco	Non-Tobacco	Tobacco	Non-Tobacco	Tobacco	Non-Tobacco	Tobacco	Non-Tobacco	Tobacco	Non-Tobacco	Tobacco	Non-Tobacco	Tobacco	Non-Tobacco	Tobacco	Non-Tobacco	Tobacco	Non-Tobacco	Tobacco	Non-Tobacco	Tobacco	Non-Tobacco	Tobacco		
0-14	\$325.83	\$325.83	\$330.27	\$330.27	\$343.22	\$343.22	\$347.92	\$347.92	\$270.17	\$270.17	\$274.72	\$274.72	\$231.71	\$231.71	\$235.82	\$235.82	\$278.62	\$278.62	\$283.36	\$283.36	\$256.23	\$256.23	\$256.23	\$256.23	\$260.58	\$260.58	\$230.74	\$230.74	\$234.29	\$234.29
15	\$354.79	\$354.79	\$359.63	\$359.63	\$373.73	\$373.73	\$378.85	\$378.85	\$294.18	\$294.18	\$299.14	\$299.14	\$252.31	\$252.31	\$256.78	\$256.78	\$303.39	\$303.39	\$308.55	\$308.55	\$279.01	\$279.01	\$279.01	\$279.01	\$283.74	\$283.74	\$251.24	\$251.24	\$255.12	\$255.12
16	\$365.87	\$365.87	\$370.86	\$370.86	\$385.40	\$385.40	\$390.67	\$390.67	\$303.36	\$303.36	\$308.48	\$308.48	\$260.18	\$260.18	\$264.79	\$264.79	\$312.86	\$312.86	\$318.18	\$318.18	\$287.71	\$287.71	\$287.71	\$287.71	\$292.60	\$292.60	\$259.08	\$259.08	\$263.07	\$263.07
17	\$376.94	\$376.94	\$382.08	\$382.08	\$397.06	\$397.06	\$402.50	\$402.50	\$312.55	\$312.55	\$317.81	\$317.81	\$268.06	\$268.06	\$272.81	\$272.81	\$322.33	\$322.33	\$327.81	\$327.81	\$296.42	\$296.42	\$296.42	\$296.42	\$301.46	\$301.46	\$266.93	\$266.93	\$271.04	\$271.04
18	\$388.86	\$388.86	\$394.17	\$394.17	\$409.63	\$409.63	\$415.23	\$415.23	\$322.44	\$322.44	\$327.87	\$327.87	\$276.54	\$276.54	\$281.44	\$281.44	\$332.52	\$332.52	\$338.18	\$338.18	\$305.80	\$305.80	\$305.80	\$305.80	\$311.00	\$311.00	\$275.37	\$275.37	\$279.62	\$279.62
19	\$400.79	\$400.79	\$406.26	\$406.26	\$422.19	\$422.19	\$427.97	\$427.97	\$332.32	\$332.32	\$337.92	\$337.92	\$285.02	\$285.02	\$290.07	\$290.07	\$344.72	\$344.72	\$348.56	\$348.56	\$315.18	\$315.18	\$315.18	\$315.18	\$320.53	\$320.53	\$283.81	\$283.81	\$288.19	\$288.19
20	\$413.14	\$413.14	\$418.78	\$418.78	\$435.20	\$435.20	\$441.16	\$441.16	\$342.57	\$342.57	\$348.34	\$348.34	\$293.81	\$293.81	\$299.02	\$299.02	\$353.28	\$353.28	\$359.30	\$359.30	\$324.89	\$324.89	\$324.89	\$324.89	\$330.41	\$330.41	\$292.56	\$292.56	\$297.07	\$297.07
21	\$425.92	\$425.92	\$431.73	\$431.73	\$448.66	\$448.66	\$454.80	\$454.80	\$353.16	\$353.16	\$359.11	\$359.11	\$302.89	\$302.89	\$308.26	\$308.26	\$364.21	\$364.21	\$370.41	\$370.41	\$334.94	\$334.94	\$334.94	\$334.94	\$340.63	\$340.63	\$301.61	\$301.61	\$306.26	\$306.26
22	\$425.92	\$425.92	\$431.73	\$431.73	\$448.66	\$448.66	\$454.80	\$454.80	\$353.16	\$353.16	\$359.11	\$359.11	\$302.89	\$302.89	\$308.26	\$308.26	\$364.21	\$364.21	\$370.41	\$370.41	\$334.94	\$334.94	\$334.94	\$334.94	\$340.63	\$340.63	\$301.61	\$301.61	\$306.26	\$306.26
23	\$425.92	\$425.92	\$431.73	\$431.73	\$448.66	\$448.66	\$454.80	\$454.80	\$353.16	\$353.16	\$359.11	\$359.11	\$302.89	\$302.89	\$308.26	\$308.26	\$364.21	\$364.21	\$370.41	\$370.41	\$334.94	\$334.94	\$334.94	\$334.94	\$340.63	\$340.63	\$301.61	\$301.61	\$306.26	\$306.26
24	\$425.92	\$425.92	\$431.73	\$431.73	\$448.66	\$448.66	\$454.80	\$454.80	\$353.16	\$353.16	\$359.11	\$359.11	\$302.89	\$302.89	\$308.26	\$308.26	\$364.21	\$364.21	\$370.41	\$370.41	\$334.94	\$334.94	\$334.94	\$334.94	\$340.63	\$340.63	\$301.61	\$301.61	\$306.26	\$306.26
25	\$427.62	\$427.62	\$433.46	\$433.46	\$450.45	\$450.45	\$456.62	\$456.62	\$354.57	\$354.57	\$360.55	\$360.55	\$304.10	\$304.10	\$309.49	\$309.49	\$365.67	\$365.67	\$371.89	\$371.89	\$336.28	\$336.28	\$336.28	\$336.28	\$341.99	\$341.99	\$302.82	\$302.82	\$307.48	\$307.48
26	\$436.14	\$436.14	\$442.09	\$442.09	\$459.43	\$459.43	\$465.72	\$465.72	\$361.64	\$361.64	\$367.73	\$367.73	\$310.16	\$310.16	\$315.66	\$315.66	\$373.95	\$373.95	\$379.30	\$379.30	\$342.98	\$342.98	\$342.98	\$342.98	\$348.81	\$348.81	\$308.85	\$308.85	\$313.61	\$313.61
27	\$446.36	\$446.36	\$452.45	\$452.45	\$470.20	\$470.20	\$476.63	\$476.63	\$370.11	\$370.11	\$376.35	\$376.35	\$317.43	\$317.43	\$323.06	\$323.06	\$381.69	\$381.69	\$388.19	\$388.19	\$351.02	\$351.02	\$351.02	\$351.02	\$356.98	\$356.98	\$316.09	\$316.09	\$320.96	\$320.96
28	\$462.98	\$462.98	\$469.29	\$469.29	\$487.69	\$487.69	\$494.37	\$494.37	\$383.88	\$383.88	\$390.35	\$390.35	\$339.24	\$339.24	\$345.08	\$345.08	\$395.90	\$395.90	\$402.64	\$402.64	\$368.08	\$368.08	\$368.08	\$368.08	\$373.26	\$373.26	\$330.92	\$330.92	\$334.00	\$334.00
29	\$476.60	\$476.60	\$483.11	\$483.11	\$502.05	\$502.05	\$508.92	\$508.92	\$395.19	\$395.19	\$401.84	\$401.84	\$348.93	\$348.93	\$354.94	\$354.94	\$407.55	\$407.55	\$414.49	\$414.49	\$374.80	\$374.80	\$374.80	\$374.80	\$381.16	\$381.16	\$337.50	\$337.50	\$342.70	\$342.70
30	\$483.42	\$483.42	\$490.01	\$490.01	\$509.23	\$509.23	\$516.20	\$516.20	\$400.84	\$400.84	\$407.59	\$407.59	\$348.78	\$348.78	\$354.88	\$354.88	\$413.38	\$413.38	\$420.42	\$420.42	\$380.16	\$380.16	\$380.16	\$380.16	\$386.62	\$386.62	\$342.33	\$342.33	\$347.60	\$347.60
31	\$493.64	\$493.64	\$500.38	\$500.38	\$520.00	\$520.00	\$527.11	\$527.11	\$409.31	\$409.31	\$416.21	\$416.21	\$361.05	\$361.05	\$367.25	\$367.25	\$422.12	\$422.12	\$429.31	\$429.31	\$388.20	\$388.20	\$388.20	\$388.20	\$394.79	\$394.79	\$349.56	\$349.56	\$354.95	\$354.95
32	\$503.86	\$503.86	\$510.74	\$510.74	\$530.76	\$530.76	\$538.03	\$538.03	\$417.79	\$417.79	\$424.83	\$424.83	\$358.32	\$358.32	\$364.67	\$364.67	\$430.86	\$430.86	\$438.20	\$438.20	\$396.23	\$396.23	\$396.23	\$396.23	\$402.97	\$402.97	\$356.80	\$356.80	\$362.30	\$362.30
33	\$510.25	\$510.25	\$517.21	\$517.21	\$537.49	\$537.49	\$544.85	\$544.85	\$423.09	\$423.09	\$430.21	\$430.21	\$382.46	\$382.46	\$389.29	\$389.29	\$436.32	\$436.32	\$443.75	\$443.75	\$401.26	\$401.26	\$401.26	\$401.26	\$408.07	\$408.07	\$361.33	\$361.33	\$366.90	\$366.90
34	\$517.07	\$517.07	\$524.12	\$524.12	\$544.67	\$544.67	\$552.13	\$552.13	\$428.74	\$428.74	\$435.96	\$435.96	\$387.71	\$387.71	\$394.23	\$394.23	\$442.15	\$442.15	\$449.68	\$449.68	\$406.62	\$406.62	\$406.62	\$406.62	\$413.52	\$413.52	\$366.15	\$366.15	\$371.80	\$371.80
35	\$520.47	\$520.47	\$527.57	\$527.57	\$548.26	\$548.26	\$555.77	\$555.77	\$438.83	\$438.83	\$446.33	\$446.33	\$376.70	\$376.70	\$384.26	\$384.26	\$445.06	\$445.06	\$452.64	\$452.64	\$409.30	\$409.30	\$409.30	\$409.30	\$415.52	\$415.52	\$368.57	\$368.57	\$374.25	\$374.25
36	\$523.88	\$523.88	\$531.03	\$531.03	\$551.85	\$551.85	\$559.40	\$559.40	\$434.39	\$434.39	\$441.71	\$441.71	\$372.56	\$372.56	\$379.16	\$379.16	\$447.98	\$447.98	\$455.60	\$455.60	\$411.98	\$411.98	\$411.98	\$411.98	\$418.97	\$418.97	\$370.98	\$370.98	\$376.70	\$376.70
37	\$527.29	\$527.29	\$534.48	\$534.48	\$555.44	\$555.44	\$563.04	\$563.04	\$437.21	\$437.21	\$444.58	\$444.58	\$374.98	\$374.98	\$381.63	\$381.63	\$450.89	\$450.89	\$458.57	\$458.57	\$414.66	\$414.66	\$414.66	\$414.66	\$421.70	\$421.70	\$373.39	\$373.39	\$379.15	\$379.15
38	\$530.70	\$530.70	\$537.94	\$537.94	\$559.03	\$559.03	\$566.68	\$566.68	\$440.04	\$440.04	\$447.45	\$447.45	\$377.40	\$377.40	\$384.09	\$384.09														

Company Name:
Market:
Product:
Effective Date of Rates:

HIOS Plan ID (On Exchange) =>	23489PAD006061	23489PAD010110	23489PAD006055	23489PAD006050	23489PAD010101	23489PAD006054	23489PAD010111	23489PAD006062	23489PAD010112	23489PAD006063	23489PAD010113	23489PAD006064	23489PAD010013	23489PAD010007
HIOS Plan ID (Off Exchange) =>	23489PAD006061	23489PAD010110	23489PAD006055	23489PAD006050	23489PAD010101	23489PAD006054	23489PAD010111	23489PAD006062	23489PAD010112	23489PAD006063	23489PAD010113	23489PAD006064	23489PAD010013	23489PAD010007
Plan Marketing Name =>	UHC Choice HSA Bronze 5000	UHC Choice Plus HSA Bronze 50K	UHC Choice Bronze 5750	UHC Choice HSA Bronze 6700	UHC Choice Plus Platinum 0-2	UHC Choice Platinum 0-2	UHC Choice Plus Gold 1000	UHC Choice Gold 1000	UHC Choice Plus Gold 2000	UHC Choice Gold 2000	UHC Choice Plus Silver 5000	UHC Choice Silver 5000	UHC Choice Plus Gold 1000-2	UHC Choice Plus Gold 1500-1
Form # =>	COC19.INS.2018.SG.PA	COC19.INS.2018.SG.PA	COC19.INS.2018.SG.PA	COC19.INS.2018.SG.PA	COC19.INS.2018.SG.PA	COC19.INS.2018.SG.PA	COC19.INS.2018.SG.PA	COC19.INS.2018.SG.PA	COC19.INS.2018.SG.PA	COC19.INS.2018.SG.PA	COC19.INS.2018.SG.PA	COC19.INS.2018.SG.PA	COC19.INS.2018.SG.PA	COC19.INS.2018.SG.PA
Rating Area =>	Rating Area 7	Rating Area 7	Rating Area 7	Rating Area 7	Rating Area 7	Rating Area 7	Rating Area 7	Rating Area 7	Rating Area 7	Rating Area 7	Rating Area 7	Rating Area 7	Rating Area 7	Rating Area 7
Network =>	UHC	UHC	UHC	UHC	UHC	UHC	UHC	UHC	UHC	UHC	UHC	UHC	UHC	UHC
Metal =>	Bronze	Bronze	Bronze	Bronze	Platinum	Platinum	Gold	Gold	Gold	Gold	Gold	Silver	Gold	Gold
Deductible =>	5000	5000	5750	6700	0	0	1000	1000	2000	2000	2000	5000	1000	1500
Coinsurance =>	1	1	0.8	1	1	1	0.8	1	0.8	0.8	0.8	0.75	0.9	0.8
Copays =>	\$25-\$50	\$25-\$50	\$75-\$150	\$70	\$15-\$30	\$15-\$30	\$10-\$50/\$80	\$10-\$50/\$80	\$10-\$50/\$80	\$10-\$50/\$80	\$10-\$50/\$100	\$10-\$50/\$100	\$20-\$40	\$30-\$60
OOP Maximum =>	6700	6700	7900	6700	3000	3000	7900	7900	7900	7900	7900	7900	7900	6500
Pediatric Dental (Yes/No) =>	Yes	Yes	Yes	Yes	Yes	Yes	Yes	Yes	Yes	Yes	Yes	Yes	Yes	Yes
Age Band	Non-Tobacco	Tobacco	Non-Tobacco	Tobacco	Non-Tobacco	Tobacco	Non-Tobacco	Tobacco	Non-Tobacco	Tobacco	Non-Tobacco	Tobacco	Non-Tobacco	Tobacco
0-14	\$212.93	\$212.93	\$216.50	\$216.50	\$208.87	\$208.87	\$202.16	\$202.16	\$208.75	\$208.75	\$271.11	\$266.51	\$227.57	\$224.01
15	\$231.86	\$231.86	\$235.74	\$235.74	\$218.73	\$218.73	\$220.13	\$220.13	\$417.87	\$417.87	\$412.27	\$412.27	\$285.40	\$285.40
16	\$239.09	\$239.09	\$243.10	\$243.10	\$225.55	\$225.55	\$227.00	\$227.00	\$430.91	\$430.91	\$425.13	\$425.13	\$304.42	\$304.42
17	\$246.33	\$246.33	\$250.46	\$250.46	\$232.39	\$232.39	\$233.87	\$233.87	\$443.95	\$443.95	\$438.00	\$438.00	\$330.27	\$330.27
18	\$254.12	\$254.12	\$258.38	\$258.38	\$239.74	\$239.74	\$241.27	\$241.27	\$458.00	\$458.00	\$451.86	\$451.86	\$340.72	\$340.72
19	\$261.92	\$261.92	\$266.30	\$266.30	\$247.08	\$247.08	\$248.67	\$248.67	\$472.04	\$472.04	\$466.72	\$466.72	\$351.17	\$351.17
20	\$269.99	\$269.99	\$274.51	\$274.51	\$254.71	\$254.71	\$256.33	\$256.33	\$486.60	\$486.60	\$480.08	\$480.08	\$361.99	\$361.99
21	\$278.34	\$278.34	\$283.00	\$283.00	\$262.58	\$262.58	\$264.26	\$264.26	\$501.64	\$501.64	\$494.92	\$494.92	\$373.19	\$373.19
22	\$278.34	\$278.34	\$283.00	\$283.00	\$262.58	\$262.58	\$264.26	\$264.26	\$501.64	\$501.64	\$494.92	\$494.92	\$373.19	\$373.19
23	\$278.34	\$278.34	\$283.00	\$283.00	\$262.58	\$262.58	\$264.26	\$264.26	\$501.64	\$501.64	\$494.92	\$494.92	\$373.19	\$373.19
24	\$278.34	\$278.34	\$283.00	\$283.00	\$262.58	\$262.58	\$264.26	\$264.26	\$501.64	\$501.64	\$494.92	\$494.92	\$373.19	\$373.19
25	\$279.45	\$279.45	\$284.13	\$284.13	\$263.63	\$263.63	\$265.32	\$265.32	\$503.65	\$503.65	\$496.90	\$496.90	\$374.69	\$374.69
26	\$285.02	\$285.02	\$289.79	\$289.79	\$268.88	\$268.88	\$270.60	\$270.60	\$513.68	\$513.68	\$506.79	\$506.79	\$382.14	\$382.14
27	\$291.70	\$291.70	\$296.58	\$296.58	\$275.19	\$275.19	\$276.94	\$276.94	\$525.72	\$525.72	\$518.68	\$518.68	\$391.10	\$391.10
28	\$302.56	\$302.56	\$307.62	\$307.62	\$285.42	\$285.42	\$287.25	\$287.25	\$545.28	\$545.28	\$537.98	\$537.98	\$405.66	\$405.66
29	\$311.46	\$311.46	\$316.68	\$316.68	\$293.82	\$293.82	\$295.71	\$295.71	\$561.34	\$561.34	\$553.82	\$553.82	\$417.60	\$417.60
30	\$315.92	\$315.92	\$321.21	\$321.21	\$298.03	\$298.03	\$299.94	\$299.94	\$569.37	\$569.37	\$562.74	\$562.74	\$423.57	\$423.57
31	\$322.60	\$322.60	\$328.00	\$328.00	\$304.33	\$304.33	\$306.28	\$306.28	\$581.40	\$581.40	\$573.61	\$573.61	\$432.53	\$432.53
32	\$329.28	\$329.28	\$334.79	\$334.79	\$310.63	\$310.63	\$312.62	\$312.62	\$593.44	\$593.44	\$585.49	\$585.49	\$441.48	\$441.48
33	\$333.45	\$333.45	\$339.03	\$339.03	\$313.57	\$313.57	\$315.58	\$315.58	\$600.96	\$600.96	\$592.91	\$592.91	\$447.09	\$447.09
34	\$337.90	\$337.90	\$343.56	\$343.56	\$318.78	\$318.78	\$320.81	\$320.81	\$608.99	\$608.99	\$600.83	\$600.83	\$453.05	\$453.05
35	\$340.13	\$340.13	\$345.83	\$345.83	\$320.88	\$320.88	\$322.93	\$322.93	\$613.00	\$613.00	\$604.79	\$604.79	\$458.00	\$458.00
36	\$342.36	\$342.36	\$348.09	\$348.09	\$322.98	\$322.98	\$325.04	\$325.04	\$617.02	\$617.02	\$608.75	\$608.75	\$459.02	\$459.02
37	\$344.58	\$344.58	\$350.35	\$350.35	\$325.08	\$325.08	\$327.15	\$327.15	\$621.03	\$621.03	\$612.71	\$612.71	\$462.01	\$462.01
38	\$346.81	\$346.81	\$352.62	\$352.62	\$327.18	\$327.18	\$329.27	\$329.27	\$625.05	\$625.05	\$616.67	\$616.67	\$464.99	\$464.99
39	\$351.27	\$351.27	\$357.15	\$357.15	\$331.37	\$331.37	\$333.50	\$333.50	\$633.07	\$633.07	\$624.59	\$624.59	\$470.97	\$470.97
40	\$355.72	\$355.72	\$361.67	\$361.67	\$335.57	\$335.57	\$337.72	\$337.72	\$641.10	\$641.10	\$632.51	\$632.51	\$476.94	\$476.94
41	\$362.40	\$362.40	\$368.47	\$368.47	\$341.88	\$341.88	\$344.07	\$344.07	\$653.14	\$653.14	\$644.39	\$644.39	\$485.89	\$485.89
42	\$368.80	\$368.80	\$374.98	\$374.98	\$347.92	\$347.92	\$350.14	\$350.14	\$664.67	\$664.67	\$655.77	\$655.77	\$494.58	\$494.58
43	\$377.71	\$377.71	\$384.03	\$384.03	\$356.32	\$356.32	\$358.60	\$358.60	\$680.73	\$680.73	\$671.61	\$671.61	\$506.41	\$506.41
44	\$388.84	\$388.84	\$395.35	\$395.35	\$366.83	\$366.83	\$369.17	\$369.17	\$700.79	\$700.79	\$691.40	\$691.40	\$521.35	\$521.35
45	\$401.92	\$401.92	\$408.65	\$408.65	\$379.16	\$379.16	\$381.59	\$381.59	\$724.37	\$724.37	\$714.67	\$714.67	\$538.89	\$538.89
46	\$417.51	\$417.51	\$424.50	\$424.50	\$393.87	\$393.87	\$396.39	\$396.39	\$752.46	\$752.46	\$742.38	\$742.38	\$559.79	\$559.79
47	\$435.05	\$435.05	\$442.33	\$442.33	\$410.41	\$410.41	\$413.04	\$413.04	\$784.06	\$784.06	\$773.56	\$773.56	\$583.29	\$583.29
48	\$455.09	\$455.09	\$462.71	\$462.71	\$429.32	\$429.32	\$432.07	\$432.07	\$820.19	\$820.19	\$809.20	\$809.20	\$610.16	\$610.16
49	\$474.85	\$474.85	\$482.80	\$482.80	\$447.96	\$447.96	\$450.83	\$450.83	\$855.79	\$855.79	\$844.33	\$844.33	\$636.66	\$636.66
50	\$497.12	\$497.12	\$505.44	\$505.44	\$468.96	\$468.96	\$471.97	\$471.97	\$895.93	\$895.93	\$883.93	\$883.93	\$665.52	\$665.52
51	\$519.10	\$519.10	\$527.80	\$527.80	\$489.71	\$489.71	\$492.84	\$492.84	\$935.55	\$935.55	\$923.02	\$923.02	\$696.00	\$696.00
52	\$543.32	\$543.32	\$552.42	\$552.42	\$512.55	\$512.55	\$515.84	\$515.84	\$979.20	\$979.20	\$966.08	\$966.08	\$728.47	\$728.47
53	\$567.81	\$567.81	\$577.32	\$577.32	\$535.66	\$535.66	\$539.09	\$539.09	\$1,023.34	\$1,023.34	\$1,009.63	\$1,009.63	\$761.31	\$761.31
54	\$594.26	\$594.26	\$604.21	\$604.21	\$560.61	\$560.61	\$564.20	\$564.20	\$1,071.01	\$1,071.01	\$1,056.66	\$1,056.66	\$796.76	\$796.76
55	\$620.70	\$620.70	\$631.09	\$631.09	\$585.56	\$585.56	\$589.30	\$589.30	\$1,118.66	\$1,118.66	\$1,103.67	\$1,103.67	\$832.21	\$832.21
56	\$649.37	\$649.37	\$660.24	\$660.24	\$612.60	\$612.60	\$616.52	\$616.52	\$1,170.33	\$1,170.33	\$1,154.65	\$1,154.65	\$870.65	\$870.65
57	\$679.31	\$679.31	\$689.67	\$689.67	\$639.91	\$639.91	\$644.00	\$644.00	\$1,222.50	\$1,222.50	\$1,206.12	\$1,206.12	\$909.47	\$909.47
58	\$709.21	\$709.21	\$721.08	\$721.08	\$669.06	\$669.06	\$673.33	\$673.33	\$1,278.18	\$1,278.18	\$1,261.06	\$1,261.06	\$950.89	\$950.89
59	\$745.52	\$745.52	\$756.65	\$756.65	\$708.49	\$708.49	\$713.07	\$713.07	\$1,305.77	\$1,305.77	\$1,288.28	\$1,288.28	\$995.76	\$995.76
60	\$785.41	\$785.41	\$798.06	\$798.06	\$742.65	\$742.65	\$747.25	\$747.25	\$1,361.45	\$1,361.45	\$1,343.21	\$1,343.21	\$1,012.84	\$1,012.84
61	\$821.66	\$821.66	\$835.42	\$835.42	\$775.13	\$775.13	\$780.10	\$780.10	\$1,400.84	\$1,400.84	\$1,380.84	\$1,380.84	\$1,061.00	\$1,061.00
62	\$859.02	\$859.02	\$873.00	\$873.00	\$809.00	\$809.00	\$814.00	\$814.00	\$1,441.21	\$1,441.21	\$1,421.91	\$1,421.91	\$1,072.18	\$1,072.18
63	\$897.41	\$897.41	\$911.66	\$911.66	\$845.41	\$845.41	\$850.41	\$850.41	\$1,483.92	\$1,483.92	\$1,463.92	\$1,463.92	\$1,101.66	\$1,101.66
64+	\$935.85	\$935.85	\$950.00	\$950.00	\$881.00	\$881.00	\$886.00	\$886.00	\$1,527.00	\$1,527.00	\$1,507.00	\$1,507.00	\$1,131.00	\$1,131.00

Company Name:
Market:
Product:
Effective Date of Rates:

HIOS Plan ID (On Exchange) =>	23489PA006010	23489PA0010039	23489PA0060043	23489PA0010021	23489PA0060024	23489PA0010114	23489PA0060065	23489PA0010115	23489PA0060066	23489PA0060005	23489PA0060020	23489PA0010017	23489PA0010001	23489PA0060004		
HIOS Plan ID (Off Exchange) =>	UHC Choice Gold 1500-1	UHC Choice Plus Gold 1500-2	UHC Choice Gold 1500-2	UHC Choice Plus Platinum 250	UHC Choice Platinum 250	UHC Choice Plus Silver 3500	UHC Choice Silver 3500	UHC Choice Plus Silver 4500	UHC Choice Silver 4500	UHC Choice Gold 500	UHC Choice Platinum 0-1	UHC Choice Plus Platinum 0-1	UHC Choice Plus HSA Gold 1500-	UHC Choice HSA Gold 1500		
Form # =>	CO19.INS.2018.SG.PA	CO19.INS.2018.SG.PA	CO19.INS.2018.SG.PA	CO19.INS.2018.SG.PA	CO19.INS.2018.SG.PA	CO19.INS.2018.SG.PA	CO19.INS.2018.SG.PA	CO19.INS.2018.SG.PA	CO19.INS.2018.SG.PA	CO19.INS.2018.SG.PA	CO19.INS.2018.SG.PA	CO19.INS.2018.SG.PA	CO19.INS.2018.SG.PA	CO19.INS.2018.SG.PA		
Rating Area =>	Rating Area 7	Rating Area 7	Rating Area 7	Rating Area 7	Rating Area 7	Rating Area 7	Rating Area 7	Rating Area 7	Rating Area 7	Rating Area 7	Rating Area 7	Rating Area 7	Rating Area 7	Rating Area 7		
Network =>	UHC	UHC	UHC	UHC	UHC	UHC	UHC	UHC	UHC	UHC	UHC	UHC	UHC	UHC		
Metal =>	Gold	Gold	Gold	Platinum	Platinum	Silver	Silver	Silver	Silver	Gold	Platinum	Platinum	Gold	Gold		
Deductible =>	1500	1500	1500	250	250	3500	3500	4500	4500	500	0	0	1500	1500		
Coinsurance =>	0.8	0.9	0.9	1	1	0.75	0.75	1	0.7	0.7	1	1	0.9	0.9		
Copays =>	\$30-\$50	\$25-\$50	\$25-\$50	\$20-\$40	\$20-\$40	\$40-\$80	\$40-\$80	\$50-\$100	\$50-\$100	\$30-\$60	\$15-\$30	\$15-\$30	D&C-D&C	D&C-D&C		
OOP Maximum =>	6500	5000	5000	3000	3000	7900	7900	9100	9100	7900	2000	2000	3500	3500		
Pediatric Dental (Yes/No) =>	Yes	Yes	Yes	Yes	Yes	Yes	Yes	Yes	Yes	Yes	Yes	Yes	Yes	Yes		
Age Band	Non-Tobacco	Tobacco	Non-Tobacco	Tobacco	Non-Tobacco	Tobacco	Non-Tobacco	Tobacco	Non-Tobacco	Tobacco	Non-Tobacco	Tobacco	Non-Tobacco	Tobacco	Non-Tobacco	Tobacco
0-14	\$255.15	\$255.15	\$277.78	\$277.78	\$277.99	\$277.99	\$333.46	\$333.46	\$348.56	\$348.56	\$329.38	\$329.38	\$235.42	\$235.42	\$236.28	\$236.28
15	\$277.83	\$277.83	\$302.48	\$302.48	\$297.25	\$297.25	\$384.88	\$384.88	\$379.55	\$379.55	\$260.65	\$260.65	\$256.34	\$256.34	\$250.75	\$250.75
16	\$286.49	\$286.49	\$311.91	\$311.91	\$306.53	\$306.53	\$396.89	\$396.89	\$391.39	\$391.39	\$268.79	\$268.79	\$264.35	\$264.35	\$258.58	\$258.58
17	\$295.17	\$295.17	\$321.36	\$321.36	\$315.81	\$315.81	\$408.90	\$408.90	\$403.24	\$403.24	\$276.92	\$276.92	\$272.35	\$272.35	\$266.40	\$266.40
18	\$304.51	\$304.51	\$331.52	\$331.52	\$325.80	\$325.80	\$421.84	\$421.84	\$416.00	\$416.00	\$285.68	\$285.68	\$280.96	\$280.96	\$274.83	\$274.83
19	\$313.84	\$313.84	\$341.69	\$341.69	\$335.79	\$335.79	\$434.78	\$434.78	\$428.75	\$428.75	\$294.44	\$294.44	\$289.58	\$289.58	\$283.26	\$283.26
20	\$323.51	\$323.51	\$352.22	\$352.22	\$346.13	\$346.13	\$448.18	\$448.18	\$441.98	\$441.98	\$300.53	\$300.53	\$298.51	\$298.51	\$291.99	\$291.99
21	\$333.52	\$333.52	\$363.11	\$363.11	\$356.84	\$356.84	\$462.04	\$462.04	\$455.64	\$455.64	\$312.91	\$312.91	\$310.21	\$310.21	\$303.02	\$303.02
22	\$333.52	\$333.52	\$363.11	\$363.11	\$356.84	\$356.84	\$462.04	\$462.04	\$455.64	\$455.64	\$312.91	\$312.91	\$310.21	\$310.21	\$303.02	\$303.02
23	\$333.52	\$333.52	\$363.11	\$363.11	\$356.84	\$356.84	\$462.04	\$462.04	\$455.64	\$455.64	\$312.91	\$312.91	\$310.21	\$310.21	\$303.02	\$303.02
24	\$333.52	\$333.52	\$363.11	\$363.11	\$356.84	\$356.84	\$462.04	\$462.04	\$455.64	\$455.64	\$312.91	\$312.91	\$310.21	\$310.21	\$303.02	\$303.02
25	\$333.52	\$333.52	\$363.11	\$363.11	\$356.84	\$356.84	\$462.04	\$462.04	\$455.64	\$455.64	\$312.91	\$312.91	\$310.21	\$310.21	\$303.02	\$303.02
26	\$333.52	\$333.52	\$363.11	\$363.11	\$356.84	\$356.84	\$462.04	\$462.04	\$455.64	\$455.64	\$312.91	\$312.91	\$310.21	\$310.21	\$303.02	\$303.02
27	\$333.52	\$333.52	\$363.11	\$363.11	\$356.84	\$356.84	\$462.04	\$462.04	\$455.64	\$455.64	\$312.91	\$312.91	\$310.21	\$310.21	\$303.02	\$303.02
28	\$333.52	\$333.52	\$363.11	\$363.11	\$356.84	\$356.84	\$462.04	\$462.04	\$455.64	\$455.64	\$312.91	\$312.91	\$310.21	\$310.21	\$303.02	\$303.02
29	\$333.52	\$333.52	\$363.11	\$363.11	\$356.84	\$356.84	\$462.04	\$462.04	\$455.64	\$455.64	\$312.91	\$312.91	\$310.21	\$310.21	\$303.02	\$303.02
30	\$333.52	\$333.52	\$363.11	\$363.11	\$356.84	\$356.84	\$462.04	\$462.04	\$455.64	\$455.64	\$312.91	\$312.91	\$310.21	\$310.21	\$303.02	\$303.02
31	\$333.52	\$333.52	\$363.11	\$363.11	\$356.84	\$356.84	\$462.04	\$462.04	\$455.64	\$455.64	\$312.91	\$312.91	\$310.21	\$310.21	\$303.02	\$303.02
32	\$333.52	\$333.52	\$363.11	\$363.11	\$356.84	\$356.84	\$462.04	\$462.04	\$455.64	\$455.64	\$312.91	\$312.91	\$310.21	\$310.21	\$303.02	\$303.02
33	\$333.52	\$333.52	\$363.11	\$363.11	\$356.84	\$356.84	\$462.04	\$462.04	\$455.64	\$455.64	\$312.91	\$312.91	\$310.21	\$310.21	\$303.02	\$303.02
34	\$333.52	\$333.52	\$363.11	\$363.11	\$356.84	\$356.84	\$462.04	\$462.04	\$455.64	\$455.64	\$312.91	\$312.91	\$310.21	\$310.21	\$303.02	\$303.02
35	\$333.52	\$333.52	\$363.11	\$363.11	\$356.84	\$356.84	\$462.04	\$462.04	\$455.64	\$455.64	\$312.91	\$312.91	\$310.21	\$310.21	\$303.02	\$303.02
36	\$333.52	\$333.52	\$363.11	\$363.11	\$356.84	\$356.84	\$462.04	\$462.04	\$455.64	\$455.64	\$312.91	\$312.91	\$310.21	\$310.21	\$303.02	\$303.02
37	\$333.52	\$333.52	\$363.11	\$363.11	\$356.84	\$356.84	\$462.04	\$462.04	\$455.64	\$455.64	\$312.91	\$312.91	\$310.21	\$310.21	\$303.02	\$303.02
38	\$333.52	\$333.52	\$363.11	\$363.11	\$356.84	\$356.84	\$462.04	\$462.04	\$455.64	\$455.64	\$312.91	\$312.91	\$310.21	\$310.21	\$303.02	\$303.02
39	\$333.52	\$333.52	\$363.11	\$363.11	\$356.84	\$356.84	\$462.04	\$462.04	\$455.64	\$455.64	\$312.91	\$312.91	\$310.21	\$310.21	\$303.02	\$303.02
40	\$333.52	\$333.52	\$363.11	\$363.11	\$356.84	\$356.84	\$462.04	\$462.04	\$455.64	\$455.64	\$312.91	\$312.91	\$310.21	\$310.21	\$303.02	\$303.02
41	\$333.52	\$333.52	\$363.11	\$363.11	\$356.84	\$356.84	\$462.04	\$462.04	\$455.64	\$455.64	\$312.91	\$312.91	\$310.21	\$310.21	\$303.02	\$303.02
42	\$333.52	\$333.52	\$363.11	\$363.11	\$356.84	\$356.84	\$462.04	\$462.04	\$455.64	\$455.64	\$312.91	\$312.91	\$310.21	\$310.21	\$303.02	\$303.02
43	\$333.52	\$333.52	\$363.11	\$363.11	\$356.84	\$356.84	\$462.04	\$462.04	\$455.64	\$455.64	\$312.91	\$312.91	\$310.21	\$310.21	\$303.02	\$303.02
44	\$333.52	\$333.52	\$363.11	\$363.11	\$356.84	\$356.84	\$462.04	\$462.04	\$455.64	\$455.64	\$312.91	\$312.91	\$310.21	\$310.21	\$303.02	\$303.02
45	\$333.52	\$333.52	\$363.11	\$363.11	\$356.84	\$356.84	\$462.04	\$462.04	\$455.64	\$455.64	\$312.91	\$312.91	\$310.21	\$310.21	\$303.02	\$303.02
46	\$333.52	\$333.52	\$363.11	\$363.11	\$356.84	\$356.84	\$462.04	\$462.04	\$455.64	\$455.64	\$312.91	\$312.91	\$310.21	\$310.21	\$303.02	\$303.02
47	\$333.52	\$333.52	\$363.11	\$363.11	\$356.84	\$356.84	\$462.04	\$462.04	\$455.64	\$455.64	\$312.91	\$312.91	\$310.21	\$310.21	\$303.02	\$303.02
48	\$333.52	\$333.52	\$363.11	\$363.11	\$356.84	\$356.84	\$462.04	\$462.04	\$455.64	\$455.64	\$312.91	\$312.91	\$310.21	\$310.21	\$303.02	\$303.02
49	\$333.52	\$333.52	\$363.11	\$363.11	\$356.84	\$356.84	\$462.04	\$462.04	\$455.64	\$455.64	\$312.91	\$312.91	\$310.21	\$310.21	\$303.02	\$303.02
50	\$333.52	\$333.52	\$363.11	\$363.11	\$356.84	\$356.84	\$462.04	\$462.04	\$455.64	\$455.64	\$312.91	\$312.91	\$310.21	\$310.21	\$303.02	\$303.02
51	\$333.52	\$333.52	\$363.11	\$363.11	\$356.84	\$356.84	\$462.04	\$462.04	\$455.64	\$455.64	\$312.91	\$312.91	\$310.21	\$310.21	\$303.02	\$303.02
52	\$333.52	\$333.52	\$363.11	\$363.11	\$356.84	\$356.84	\$462.04	\$462.04	\$455.64	\$455.64	\$312.91	\$312.91	\$310.21	\$310.21	\$303.02	\$303.02
53	\$333.52	\$333.52	\$363.11	\$363.11	\$356.84	\$356.84	\$462.04	\$462.04	\$455.64	\$455.64	\$312.91	\$312.91	\$310.21	\$310.21	\$303.02	\$303.02
54	\$333.52	\$333.52	\$363.11	\$363.11	\$356.84	\$356.84	\$462.04	\$462.04	\$455.64	\$455.64	\$312.91	\$312.91	\$310.21	\$310.21	\$303.02	\$303.02
55	\$333.52	\$333.52	\$363.11	\$363.11	\$356.84	\$356.84	\$462.04	\$462.04	\$455.64	\$455.64	\$312.91	\$312.91	\$310.21	\$310.21	\$303.02	\$303.02
56	\$333.52	\$333.52	\$363.11	\$363.11	\$356.84	\$356.84	\$462.04	\$462.04	\$455.64	\$455.64	\$312.91	\$312.91	\$310.21	\$310.21	\$303.02	\$303.02
57	\$333.52	\$333.52	\$363.11	\$363.11	\$356.84	\$356.84	\$462.04	\$462.04	\$455.64	\$455.64	\$312.91	\$312.91	\$310.21	\$310.21	\$303.02	\$303.02
58	\$333.52	\$333.52	\$363.11	\$363.11	\$356.84	\$356.84	\$462.04	\$462.04	\$455.64	\$455.64	\$312.91	\$312.91	\$310.21	\$310.21	\$303.02	\$303.02
59	\$333.52	\$333.52	\$363.11	\$363.11	\$356.84	\$356.84	\$462.04	\$462.04	\$455.64	\$455.64	\$312.91	\$312.91	\$310.21	\$310.21	\$303.02	\$303.02
60	\$333.52	\$333.52	\$363.11	\$363.11	\$356.84	\$356.84	\$462.04	\$462.04	\$455.64	\$455.64	\$312.91	\$312.91	\$310.21	\$310.21	\$303.02	\$303.02
61	\$333.52	\$333.52	\$363.11	\$363.11	\$356.84	\$356.84	\$462.04	\$462.04	\$455.64	\$455.64	\$312.91	\$312.91	\$310.21	\$310.21	\$303.02	\$303.02
62	\$333.52	\$333.52	\$363.11	\$363.11	\$356.84	\$356.84	\$462.04	\$462.04	\$455.64	\$455.64	\$312.91	\$312.91	\$310.21	\$310.21		

Company Name:
Market:
Product:
Effective Date of Rates:

HIOS Plan ID (On Exchange) =>	23489PAD010098	23489PAD006051	23489PAD006058	23489PAD001017	23489PAD006048	23489PAD010089	23489PAD006056	23489PAD010105	23489PAD006049	23489PAD010090	23489PAD006037	23489PAD010032	23489PAD006057	23489PAD010106
HIOS Plan ID (Off Exchange) =>	23489PAD010098	23489PAD006051	23489PAD006058	23489PAD001017	23489PAD006048	23489PAD010089	23489PAD006056	23489PAD010105	23489PAD006049	23489PAD010090	23489PAD006037	23489PAD010032	23489PAD006057	23489PAD010106
Plan Marketing Name =>	UHC Choice Plus Gold 1000	UHC Choice Gold 1000	UHC Choice Gold 1000-1	UHC Choice Plus Gold 1000	UHC Choice Plus Gold 1000	UHC Choice Plus Gold 1000	UHC Choice Plus Gold 1000	UHC Choice Plus Gold 1000	UHC Choice Plus Gold 1000	UHC Choice Plus Gold 1000	UHC Choice Plus Gold 1000	UHC Choice Plus Gold 1000	UHC Choice Plus Gold 1000	UHC Choice Plus Gold 1000
Form # =>	CO19.INS.2018.SG.PA	CO19.INS.2018.SG.PA	CO19.INS.2018.SG.PA	CO19.INS.2018.SG.PA	CO19.INS.2018.SG.PA	CO19.INS.2018.SG.PA	CO19.INS.2018.SG.PA	CO19.INS.2018.SG.PA	CO19.INS.2018.SG.PA	CO19.INS.2018.SG.PA	CO19.INS.2018.SG.PA	CO19.INS.2018.SG.PA	CO19.INS.2018.SG.PA	CO19.INS.2018.SG.PA
Rating Area =>	Rating Area 8	Rating Area 8	Rating Area 8	Rating Area 8	Rating Area 8	Rating Area 8	Rating Area 8	Rating Area 8	Rating Area 8	Rating Area 8	Rating Area 8	Rating Area 8	Rating Area 8	Rating Area 8
Network =>	UHC	UHC	UHC	UHC	UHC	UHC	UHC	UHC	UHC	UHC	UHC	UHC	UHC	UHC
Metal =>	Gold	Gold	Gold	Gold	Gold	Gold	Gold	Gold	Gold	Gold	Gold	Gold	Gold	Gold
Deductible =>	1000	1000	1000	1000	1000	1000	1000	1500	1500	2500	2500	2750	3000	3000
Coinsurance =>	1	0.8	1	0.8	1	1	1	1	1	1	0.8	1	1	1
Copays =>	\$30-\$60	\$30-\$60	\$30-\$60	\$30-\$60	\$30-\$60	\$30-\$60	\$30-\$60	\$30-\$60	\$30-\$60	\$30-\$60	\$30-\$60	\$30-\$60	\$30-\$60	\$30-\$60
OOP Maximum =>	7900	7900	7900	7900	7900	7900	7900	7900	7900	7900	7900	7900	7900	7900
Pediatric Dental (Yes/No) =>	Yes	Yes	Yes	Yes	Yes	Yes	Yes	Yes	Yes	Yes	Yes	Yes	Yes	Yes
Age Band	Non-Tobacco	Tobacco	Non-Tobacco	Tobacco	Non-Tobacco	Tobacco	Non-Tobacco	Tobacco	Non-Tobacco	Tobacco	Non-Tobacco	Tobacco	Non-Tobacco	Tobacco
0-14	\$303.78	\$303.78	\$299.16	\$299.16	\$264.77	\$264.77	\$268.77	\$268.77	\$310.61	\$310.61	\$314.84	\$314.84	\$312.19	\$312.19
15	\$330.78	\$330.78	\$325.75	\$325.75	\$288.30	\$288.30	\$292.66	\$292.66	\$338.21	\$338.21	\$342.83	\$342.83	\$336.27	\$336.27
16	\$341.10	\$341.10	\$335.92	\$335.92	\$297.30	\$297.30	\$301.79	\$301.79	\$348.77	\$348.77	\$353.53	\$353.53	\$346.39	\$346.39
17	\$351.42	\$351.42	\$346.08	\$346.08	\$306.30	\$306.30	\$310.93	\$310.93	\$359.33	\$359.33	\$364.23	\$364.23	\$357.51	\$357.51
18	\$362.55	\$362.55	\$357.04	\$357.04	\$315.99	\$315.99	\$320.76	\$320.76	\$375.75	\$375.75	\$380.83	\$380.83	\$373.30	\$373.30
19	\$373.66	\$373.66	\$367.99	\$367.99	\$325.68	\$325.68	\$330.61	\$330.61	\$382.06	\$382.06	\$387.28	\$387.28	\$380.07	\$380.07
20	\$385.18	\$385.18	\$379.33	\$379.33	\$335.72	\$335.72	\$340.79	\$340.79	\$393.84	\$393.84	\$399.21	\$399.21	\$391.87	\$391.87
21	\$397.09	\$397.09	\$391.06	\$391.06	\$346.10	\$346.10	\$351.33	\$351.33	\$406.02	\$406.02	\$411.56	\$411.56	\$403.75	\$403.75
22	\$397.09	\$397.09	\$391.06	\$391.06	\$346.10	\$346.10	\$351.33	\$351.33	\$406.02	\$406.02	\$411.56	\$411.56	\$403.75	\$403.75
23	\$397.09	\$397.09	\$391.06	\$391.06	\$346.10	\$346.10	\$351.33	\$351.33	\$406.02	\$406.02	\$411.56	\$411.56	\$403.75	\$403.75
24	\$397.09	\$397.09	\$391.06	\$391.06	\$346.10	\$346.10	\$351.33	\$351.33	\$406.02	\$406.02	\$411.56	\$411.56	\$403.75	\$403.75
25	\$398.68	\$398.68	\$392.63	\$392.63	\$347.48	\$347.48	\$352.74	\$352.74	\$407.64	\$407.64	\$413.21	\$413.21	\$405.41	\$405.41
26	\$406.62	\$406.62	\$400.44	\$400.44	\$354.40	\$354.40	\$359.76	\$359.76	\$415.76	\$415.76	\$421.44	\$421.44	\$413.96	\$413.96
27	\$416.15	\$416.15	\$409.83	\$409.83	\$362.71	\$362.71	\$368.19	\$368.19	\$425.51	\$425.51	\$431.31	\$431.31	\$423.87	\$423.87
28	\$431.63	\$431.63	\$425.08	\$425.08	\$376.21	\$376.21	\$381.90	\$381.90	\$441.34	\$441.34	\$447.37	\$447.37	\$439.61	\$439.61
29	\$444.35	\$444.35	\$437.60	\$437.60	\$387.29	\$387.29	\$393.14	\$393.14	\$454.34	\$454.34	\$460.54	\$460.54	\$452.80	\$452.80
30	\$450.70	\$450.70	\$443.85	\$443.85	\$392.82	\$392.82	\$398.76	\$398.76	\$462.12	\$462.12	\$468.44	\$468.44	\$460.78	\$460.78
31	\$460.22	\$460.22	\$453.23	\$453.23	\$401.13	\$401.13	\$407.19	\$407.19	\$470.58	\$470.58	\$477.00	\$477.00	\$469.25	\$469.25
32	\$469.76	\$469.76	\$462.63	\$462.63	\$409.43	\$409.43	\$415.62	\$415.62	\$480.32	\$480.32	\$486.88	\$486.88	\$478.97	\$478.97
33	\$475.71	\$475.71	\$468.49	\$468.49	\$414.63	\$414.63	\$420.90	\$420.90	\$486.41	\$486.41	\$493.05	\$493.05	\$484.93	\$484.93
34	\$482.07	\$482.07	\$474.75	\$474.75	\$420.17	\$420.17	\$426.52	\$426.52	\$492.91	\$492.91	\$499.63	\$499.63	\$491.53	\$491.53
35	\$485.25	\$485.25	\$477.88	\$477.88	\$422.94	\$422.94	\$429.33	\$429.33	\$502.93	\$502.93	\$509.80	\$509.80	\$501.41	\$501.41
36	\$488.42	\$488.42	\$481.00	\$481.00	\$425.70	\$425.70	\$432.14	\$432.14	\$499.40	\$499.40	\$506.22	\$506.22	\$497.83	\$497.83
37	\$491.60	\$491.60	\$484.13	\$484.13	\$428.47	\$428.47	\$434.95	\$434.95	\$502.65	\$502.65	\$509.51	\$509.51	\$501.00	\$501.00
38	\$494.78	\$494.78	\$487.26	\$487.26	\$431.24	\$431.24	\$437.76	\$437.76	\$505.90	\$505.90	\$512.80	\$512.80	\$504.19	\$504.19
39	\$501.12	\$501.12	\$493.51	\$493.51	\$436.78	\$436.78	\$443.38	\$443.38	\$512.40	\$512.40	\$519.39	\$519.39	\$511.39	\$511.39
40	\$507.48	\$507.48	\$499.78	\$499.78	\$442.31	\$442.31	\$449.00	\$449.00	\$518.89	\$518.89	\$525.97	\$525.97	\$517.60	\$517.60
41	\$517.01	\$517.01	\$509.16	\$509.16	\$450.62	\$450.62	\$457.43	\$457.43	\$528.64	\$528.64	\$535.85	\$535.85	\$527.51	\$527.51
42	\$526.15	\$526.15	\$518.16	\$518.16	\$458.59	\$458.59	\$465.52	\$465.52	\$537.98	\$537.98	\$545.32	\$545.32	\$536.79	\$536.79
43	\$538.85	\$538.85	\$530.67	\$530.67	\$469.66	\$469.66	\$476.76	\$476.76	\$550.97	\$550.97	\$558.49	\$558.49	\$550.39	\$550.39
44	\$554.73	\$554.73	\$546.31	\$546.31	\$483.50	\$483.50	\$490.81	\$490.81	\$567.21	\$567.21	\$574.95	\$574.95	\$566.49	\$566.49
45	\$573.40	\$573.40	\$564.69	\$564.69	\$499.77	\$499.77	\$507.33	\$507.33	\$586.29	\$586.29	\$594.29	\$594.29	\$586.00	\$586.00
46	\$595.64	\$595.64	\$586.60	\$586.60	\$519.15	\$519.15	\$527.00	\$527.00	\$609.03	\$609.03	\$617.34	\$617.34	\$609.00	\$609.00
47	\$620.65	\$620.65	\$611.23	\$611.23	\$540.96	\$540.96	\$549.13	\$549.13	\$634.61	\$634.61	\$643.27	\$643.27	\$635.00	\$635.00
48	\$649.25	\$649.25	\$639.39	\$639.39	\$565.87	\$565.87	\$574.42	\$574.42	\$663.84	\$663.84	\$672.90	\$672.90	\$663.00	\$663.00
49	\$677.44	\$677.44	\$667.15	\$667.15	\$590.45	\$590.45	\$599.37	\$599.37	\$692.67	\$692.67	\$702.12	\$702.12	\$692.00	\$692.00
50	\$709.20	\$709.20	\$698.43	\$698.43	\$618.13	\$618.13	\$627.47	\$627.47	\$725.15	\$725.15	\$735.05	\$735.05	\$725.00	\$725.00
51	\$740.57	\$740.57	\$729.33	\$729.33	\$645.48	\$645.48	\$655.23	\$655.23	\$757.23	\$757.23	\$767.56	\$767.56	\$757.00	\$757.00
52	\$775.12	\$775.12	\$763.35	\$763.35	\$675.59	\$675.59	\$685.80	\$685.80	\$792.55	\$792.55	\$803.37	\$803.37	\$793.00	\$793.00
53	\$810.07	\$810.07	\$797.76	\$797.76	\$706.04	\$706.04	\$716.71	\$716.71	\$828.28	\$828.28	\$839.58	\$839.58	\$829.00	\$829.00
54	\$847.79	\$847.79	\$834.91	\$834.91	\$738.92	\$738.92	\$750.09	\$750.09	\$866.85	\$866.85	\$878.68	\$878.68	\$868.00	\$868.00
55	\$885.51	\$885.51	\$872.06	\$872.06	\$771.80	\$771.80	\$783.47	\$783.47	\$905.42	\$905.42	\$917.78	\$917.78	\$907.00	\$907.00
56	\$926.41	\$926.41	\$912.34	\$912.34	\$807.45	\$807.45	\$819.66	\$819.66	\$947.24	\$947.24	\$960.17	\$960.17	\$949.00	\$949.00
57	\$967.71	\$967.71	\$953.01	\$953.01	\$843.44	\$843.44	\$856.19	\$856.19	\$989.47	\$989.47	\$1,002.97	\$1,002.97	\$991.00	\$991.00
58	\$1,011.78	\$1,011.78	\$996.42	\$996.42	\$881.86	\$881.86	\$895.19	\$895.19	\$1,034.54	\$1,034.54	\$1,048.65	\$1,048.65	\$1,038.00	\$1,038.00
59	\$1,033.63	\$1,033.63	\$1,017.93	\$1,017.93	\$900.90	\$900.90	\$914.51	\$914.51	\$1,056.87	\$1,056.87	\$1,071.29	\$1,071.29	\$1,061.00	\$1,061.00
60	\$1,077.70	\$1,077.70	\$1,061.33	\$1,061.33	\$939.32	\$939.32	\$953.51	\$953.51	\$1,101.94	\$1,101.94	\$1,116.97	\$1,116.97	\$1,107.00	\$1,107.00
61	\$1,115.83	\$1,115.83	\$1,098.88	\$1,098.88	\$972.54	\$972.54	\$987.23	\$987.23	\$1,140.92	\$1,140.92	\$1,156.48	\$1,156.48	\$1,147.00	\$1,147.00
62	\$1,140.84	\$1,140.84	\$1,123.52	\$1,123.52	\$994.35	\$994.35	\$1,009.37	\$1,009.37	\$1,166.50	\$1,166.50	\$1,182.41	\$1,182.41	\$1,173.00	\$1,173.00
63	\$1,172.21	\$1,172.21	\$1,154.41	\$1,154.41	\$1,021.69	\$1,021.69	\$1,037.13	\$1,037.13	\$1,198.57	\$1,198.57	\$1,214.93	\$1,214.93	\$1,205.00	\$1,205.00
64+	\$1,191.27	\$1,191.27	\$1,173.18	\$1,173.18	\$1,038.30	\$1,038.30	\$1,053.90	\$1,053.90	\$1,218.06	\$1,218.06	\$1,234.68	\$1,234.68	\$1,225.00	\$1,225.00

Company Name:
Market:
Product:
Effective Date of Rates:

HIOS Plan ID (On Exchange) =>	23489PA006060	23489PA001019	23489PA006059	23489PA001018	23489PA006061	23489PA0010110	23489PA006055	23489PA006050	23489PA0010101	23489PA006054	23489PA0010111	23489PA006062	23489PA0010112	23489PA006063
HIOS Plan ID (Off Exchange) =>	UHC Choice HSA Silver 3500	UHC Choice HSA Silver 3500	UHC Choice Silver 4450	UHC Choice Plus Silver 4450	UHC Choice HSA Bronze 5000	UHC Choice Plus HSA Bronze 5000	UHC Choice Bronze 5750	UHC Choice HSA Bronze 6700	UHC Choice Plus Platinum 0-2	UHC Choice Platinum 0-2	UHC Choice Plus Gold 1000	UHC Choice Gold 1000	UHC Choice Plus Gold 2000	UHC Choice Gold 2000
Plan Marketing Name =>	UHC Choice HSA Silver 3500	UHC Choice HSA Silver 3500	UHC Choice Silver 4450	UHC Choice Plus Silver 4450	UHC Choice HSA Bronze 5000	UHC Choice Plus HSA Bronze 5000	UHC Choice Bronze 5750	UHC Choice HSA Bronze 6700	UHC Choice Plus Platinum 0-2	UHC Choice Platinum 0-2	UHC Choice Plus Gold 1000	UHC Choice Gold 1000	UHC Choice Plus Gold 2000	UHC Choice Gold 2000
Form # =>	COCI9.INS.2018.SG.PA	COCI9.INS.2018.SG.PA	COCI9.INS.2018.SG.PA	COCI9.INS.2018.SG.PA	COCI9.INS.2018.SG.PA	COCI9.INS.2018.SG.PA	COCI9.INS.2018.SG.PA	COCI9.INS.2018.SG.PA	COCI9.INS.2018.SG.PA	COCI9.INS.2018.SG.PA	COCI9.INS.2018.SG.PA	COCI9.INS.2018.SG.PA	COCI9.INS.2018.SG.PA	COCI9.INS.2018.SG.PA
Rating Area =>	Rating Area 8	Rating Area 8	Rating Area 8	Rating Area 8	Rating Area 8	Rating Area 8	Rating Area 8	Rating Area 8	Rating Area 8	Rating Area 8	Rating Area 8	Rating Area 8	Rating Area 8	Rating Area 8
Network =>	UHC	UHC	UHC	UHC	UHC	UHC	UHC	UHC	UHC	UHC	UHC	UHC	UHC	UHC
Metal =>	Silver	Silver	Silver	Silver	Silver	Bronze	Bronze	Platinum	Platinum	Gold	Gold	Gold	Gold	Gold
Deductible =>	3500	3500	4450	4450	5000	5000	5750	6700	0	0	1000	1000	2000	2000
Coinsurance =>	1	1	0.8	0.8	1	1	0.8	1	1	1	0.8	0.8	0.8	0.8
Copays =>	\$25-\$50	\$25-\$50	D&C-\$100	D&C-\$100	\$25-\$50	\$25-\$50	\$75-\$150	D&C-D&C	\$15-\$30	\$15-\$30	\$10-\$540/\$80	\$10-\$540/\$80	\$10-\$540/\$80	\$10-\$540/\$80
OOP Maximum =>	6700	6700	7900	7900	6700	6700	7900	6700	3000	3000	7900	7900	7900	7900
Pediatric Dental (Yes/No) =>	Yes	Yes	Yes	Yes	Yes	Yes	Yes	Yes	Yes	Yes	Yes	Yes	Yes	Yes
Age Band	Non-Tobacco	Tobacco	Non-Tobacco	Tobacco	Non-Tobacco	Tobacco	Non-Tobacco	Tobacco	Non-Tobacco	Tobacco	Non-Tobacco	Tobacco	Non-Tobacco	Tobacco
0-14	\$244.26	\$244.26	\$248.41	\$248.41	\$219.95	\$219.95	\$223.35	\$223.35	\$202.99	\$202.99	\$206.38	\$206.38	\$191.49	\$191.49
15	\$265.98	\$265.98	\$270.49	\$270.49	\$239.51	\$239.51	\$243.21	\$243.21	\$221.03	\$221.03	\$224.73	\$224.73	\$208.51	\$208.51
16	\$274.28	\$274.28	\$278.93	\$278.93	\$246.98	\$246.98	\$250.79	\$250.79	\$227.93	\$227.93	\$231.74	\$231.74	\$215.02	\$215.02
17	\$282.58	\$282.58	\$287.38	\$287.38	\$254.45	\$254.45	\$258.38	\$258.38	\$234.83	\$234.83	\$238.76	\$238.76	\$221.52	\$221.52
18	\$291.52	\$291.52	\$296.47	\$296.47	\$262.50	\$262.50	\$266.56	\$266.56	\$242.26	\$242.26	\$246.31	\$246.31	\$228.53	\$228.53
19	\$300.46	\$300.46	\$305.56	\$305.56	\$270.56	\$270.56	\$274.74	\$274.74	\$249.68	\$249.68	\$253.86	\$253.86	\$235.54	\$235.54
20	\$309.72	\$309.72	\$314.98	\$314.98	\$278.90	\$278.90	\$283.20	\$283.20	\$257.38	\$257.38	\$261.69	\$261.69	\$242.80	\$242.80
21	\$319.30	\$319.30	\$324.72	\$324.72	\$287.52	\$287.52	\$291.96	\$291.96	\$265.34	\$265.34	\$269.78	\$269.78	\$250.31	\$250.31
22	\$319.30	\$319.30	\$324.72	\$324.72	\$287.52	\$287.52	\$291.96	\$291.96	\$265.34	\$265.34	\$269.78	\$269.78	\$250.31	\$250.31
23	\$319.30	\$319.30	\$324.72	\$324.72	\$287.52	\$287.52	\$291.96	\$291.96	\$265.34	\$265.34	\$269.78	\$269.78	\$250.31	\$250.31
24	\$319.30	\$319.30	\$324.72	\$324.72	\$287.52	\$287.52	\$291.96	\$291.96	\$265.34	\$265.34	\$269.78	\$269.78	\$250.31	\$250.31
25	\$320.58	\$320.58	\$326.02	\$326.02	\$288.67	\$288.67	\$293.13	\$293.13	\$266.40	\$266.40	\$270.86	\$270.86	\$251.31	\$251.31
26	\$326.96	\$326.96	\$332.51	\$332.51	\$298.42	\$298.42	\$303.97	\$303.97	\$271.71	\$271.71	\$276.25	\$276.25	\$256.32	\$256.32
27	\$334.63	\$334.63	\$340.31	\$340.31	\$301.32	\$301.32	\$305.97	\$305.97	\$278.08	\$278.08	\$282.73	\$282.73	\$262.33	\$262.33
28	\$347.08	\$347.08	\$352.97	\$352.97	\$312.54	\$312.54	\$317.36	\$317.36	\$288.42	\$288.42	\$293.25	\$293.25	\$272.00	\$272.00
29	\$357.30	\$357.30	\$363.36	\$363.36	\$321.74	\$321.74	\$326.70	\$326.70	\$296.92	\$296.92	\$301.88	\$301.88	\$280.10	\$280.10
30	\$362.41	\$362.41	\$368.56	\$368.56	\$326.33	\$326.33	\$331.37	\$331.37	\$301.16	\$301.16	\$306.20	\$306.20	\$285.93	\$285.93
31	\$370.07	\$370.07	\$376.35	\$376.35	\$333.23	\$333.23	\$338.38	\$338.38	\$307.53	\$307.53	\$312.68	\$312.68	\$290.11	\$290.11
32	\$377.73	\$377.73	\$384.14	\$384.14	\$340.13	\$340.13	\$345.38	\$345.38	\$313.90	\$313.90	\$319.15	\$319.15	\$296.12	\$296.12
33	\$382.52	\$382.52	\$389.01	\$389.01	\$344.45	\$344.45	\$349.77	\$349.77	\$317.88	\$317.88	\$323.20	\$323.20	\$299.87	\$299.87
34	\$387.63	\$387.63	\$394.21	\$394.21	\$349.05	\$349.05	\$354.44	\$354.44	\$322.12	\$322.12	\$327.51	\$327.51	\$303.88	\$303.88
35	\$390.18	\$390.18	\$396.81	\$396.81	\$351.35	\$351.35	\$356.78	\$356.78	\$324.25	\$324.25	\$329.67	\$329.67	\$305.88	\$305.88
36	\$392.74	\$392.74	\$399.41	\$399.41	\$353.65	\$353.65	\$359.11	\$359.11	\$326.37	\$326.37	\$331.83	\$331.83	\$307.88	\$307.88
37	\$395.29	\$395.29	\$402.00	\$402.00	\$355.95	\$355.95	\$361.45	\$361.45	\$328.49	\$328.49	\$333.99	\$333.99	\$309.88	\$309.88
38	\$397.85	\$397.85	\$404.60	\$404.60	\$358.25	\$358.25	\$363.78	\$363.78	\$330.61	\$330.61	\$336.15	\$336.15	\$311.89	\$311.89
39	\$402.96	\$402.96	\$409.80	\$409.80	\$362.85	\$362.85	\$368.45	\$368.45	\$334.86	\$334.86	\$340.46	\$340.46	\$315.89	\$315.89
40	\$408.07	\$408.07	\$414.99	\$414.99	\$367.45	\$367.45	\$373.12	\$373.12	\$339.10	\$339.10	\$344.78	\$344.78	\$319.89	\$319.89
41	\$415.73	\$415.73	\$422.79	\$422.79	\$374.35	\$374.35	\$380.13	\$380.13	\$345.47	\$345.47	\$351.25	\$351.25	\$325.90	\$325.90
42	\$423.07	\$423.07	\$430.25	\$430.25	\$380.97	\$380.97	\$386.85	\$386.85	\$351.58	\$351.58	\$357.46	\$357.46	\$332.00	\$332.00
43	\$433.29	\$433.29	\$440.65	\$440.65	\$390.17	\$390.17	\$396.19	\$396.19	\$360.07	\$360.07	\$366.09	\$366.09	\$338.00	\$338.00
44	\$446.06	\$446.06	\$453.63	\$453.63	\$401.66	\$401.66	\$407.87	\$407.87	\$370.68	\$370.68	\$376.88	\$376.88	\$349.69	\$349.69
45	\$461.07	\$461.07	\$468.90	\$468.90	\$415.18	\$415.18	\$421.59	\$421.59	\$383.15	\$383.15	\$389.56	\$389.56	\$361.44	\$361.44
46	\$478.95	\$478.95	\$487.08	\$487.08	\$431.28	\$431.28	\$437.94	\$437.94	\$398.01	\$398.01	\$404.67	\$404.67	\$375.47	\$375.47
47	\$499.07	\$499.07	\$507.54	\$507.54	\$449.40	\$449.40	\$456.34	\$456.34	\$414.73	\$414.73	\$421.67	\$421.67	\$393.23	\$393.23
48	\$522.06	\$522.06	\$530.92	\$530.92	\$470.09	\$470.09	\$477.35	\$477.35	\$433.83	\$433.83	\$441.09	\$441.09	\$409.26	\$409.26
49	\$544.73	\$544.73	\$553.97	\$553.97	\$490.51	\$490.51	\$498.09	\$498.09	\$452.67	\$452.67	\$460.24	\$460.24	\$427.02	\$427.02
50	\$570.27	\$570.27	\$579.95	\$579.95	\$513.51	\$513.51	\$521.44	\$521.44	\$473.90	\$473.90	\$481.83	\$481.83	\$447.05	\$447.05
51	\$595.49	\$595.49	\$605.60	\$605.60	\$536.23	\$536.23	\$544.51	\$544.51	\$494.86	\$494.86	\$503.14	\$503.14	\$466.83	\$466.83
52	\$623.27	\$623.27	\$633.85	\$633.85	\$561.24	\$561.24	\$569.91	\$569.91	\$517.94	\$517.94	\$526.61	\$526.61	\$488.60	\$488.60
53	\$651.37	\$651.37	\$662.43	\$662.43	\$586.54	\$586.54	\$595.60	\$595.60	\$541.29	\$541.29	\$550.35	\$550.35	\$510.63	\$510.63
54	\$681.71	\$681.71	\$693.28	\$693.28	\$613.85	\$613.85	\$623.33	\$623.33	\$566.50	\$566.50	\$575.98	\$575.98	\$534.41	\$534.41
55	\$712.04	\$712.04	\$724.13	\$724.13	\$641.17	\$641.17	\$651.07	\$651.07	\$591.71	\$591.71	\$601.61	\$601.61	\$558.19	\$558.19
56	\$744.93	\$744.93	\$757.57	\$757.57	\$670.79	\$670.79	\$681.15	\$681.15	\$619.04	\$619.04	\$629.40	\$629.40	\$583.98	\$583.98
57	\$779.13	\$779.13	\$791.34	\$791.34	\$700.68	\$700.68	\$711.50	\$711.50	\$646.63	\$646.63	\$657.45	\$657.45	\$610.01	\$610.01
58	\$813.58	\$813.58	\$827.39	\$827.39	\$732.60	\$732.60	\$743.91	\$743.91	\$676.09	\$676.09	\$687.40	\$687.40	\$637.79	\$637.79
59	\$831.14	\$831.14	\$845.25	\$845.25	\$748.42	\$748.42	\$759.97	\$759.97	\$690.68	\$690.68	\$702.24	\$702.24	\$651.55	\$651.55
60	\$866.58	\$866.58	\$881.29	\$881.29	\$780.33	\$780.33	\$792.38	\$792.38	\$720.13	\$720.13	\$732.18	\$732.18	\$679.34	\$679.34
61	\$897.23	\$897.23	\$912.46	\$912.46	\$807.93	\$807.93	\$820.40	\$820.40	\$758.08	\$758.08	\$770.37	\$770.37	\$703.37	\$703.37
62	\$917.35	\$917.35	\$932.92	\$932.92	\$826.05	\$826.05	\$838.80	\$838.80	\$762.32	\$762.32	\$775.08	\$775.08	\$719.14	\$719.14
63	\$942.57	\$942.57	\$958.57	\$958.57	\$848.76	\$848.76	\$861.87	\$861.87	\$783.28	\$783.28	\$796.39	\$796.39	\$738.91	\$738.91
64+	\$957.90	\$957.90	\$974.16	\$974.16	\$862.56	\$862.56	\$875.88	\$875.88	\$796.02	\$796.02	\$809.34	\$809.34	\$750.93	\$750.93

Company Name:
Market:
Product:
Effective Date of Rates:

HIOS Plan ID (On Exchange) =>	23489PAD01011	23489PA0060064	23489PA0010013	23489PA0010007	23489PA0060010	23489PA0010039	23489PA0060043	23489PA0010021	23489PA0060024	23489PA0010114	23489PA0060065	23489PA0010115	23489PA0060066	23489PA0060005
HIOS Plan ID (Off Exchange) =>	23489PAD01011	23489PA0060064	23489PA0010013	23489PA0010007	23489PA0060010	23489PA0010039	23489PA0060043	23489PA0010021	23489PA0060024	23489PA0010114	23489PA0060065	23489PA0010115	23489PA0060066	23489PA0060005
Plan Marketing Name =>	UHC Choice Plus Silver 5000	UHC Choice Silver 5000	UHC Choice Plus Gold 1000-2	UHC Choice Plus Gold 1500-1	UHC Choice Plus Gold 1500-1	UHC Choice Plus Gold 1500-2	UHC Choice Plus Gold 1500-2	UHC Choice Plus Platinum 250	UHC Choice Platinum 250	UHC Choice Plus Silver 3500	UHC Choice Silver 3500	UHC Choice Plus Silver 4500	UHC Choice Silver 4500	UHC Choice Gold 500
Form # =>	COCI9.INS.2018.SG.PA	COCI9.INS.2018.SG.PA	COCI9.INS.2018.SG.PA	COCI9.INS.2018.SG.PA	COCI9.INS.2018.SG.PA	COCI9.INS.2018.SG.PA	COCI9.INS.2018.SG.PA	COCI9.INS.2018.SG.PA	COCI9.INS.2018.SG.PA	COCI9.INS.2018.SG.PA	COCI9.INS.2018.SG.PA	COCI9.INS.2018.SG.PA	COCI9.INS.2018.SG.PA	COCI9.INS.2018.SG.PA
Rating Area =>	Rating Area 8	Rating Area 8	Rating Area 8	Rating Area 8	Rating Area 8	Rating Area 8	Rating Area 8	Rating Area 8	Rating Area 8	Rating Area 8	Rating Area 8	Rating Area 8	Rating Area 8	Rating Area 8
Network =>	UHC	UHC	UHC	UHC	UHC	UHC	UHC	UHC	UHC	UHC	UHC	UHC	UHC	UHC
Metal =>	Silver	Silver	Gold	Gold	Gold	Gold	Gold	Gold	Platinum	Platinum	Silver	Silver	Silver	Gold
Deductible =>	5000	5000	1000	1500	1500	1500	1500	1500	250	250	3500	3500	4500	500
Coinsurance =>	0.75	0.75	0.9	0.8	0.8	0.9	0.9	1	1	0.75	0.75	0.75	0.7	0.7
Copays =>	\$15-\$50/\$100	\$15-\$50/\$100	\$20-\$40	\$30-\$60	\$30-\$60	\$25-\$50	\$25-\$50	\$20-\$40	\$20-\$40	\$40-\$80	\$40-\$80	\$50-\$100	\$50-\$100	\$30-\$60
OOP Maximum =>	7900	7900	7900	6500	6500	5000	5000	5000	5000	3000	7900	7900	7900	7900
Pediatric Dental (Yes/No) =>	Yes	Yes	Yes	Yes	Yes	Yes	Yes	Yes	Yes	Yes	Yes	Yes	Yes	Yes
Age Band	Non-Tobacco	Tobacco	Non-Tobacco	Tobacco	Non-Tobacco	Tobacco	Non-Tobacco	Tobacco	Non-Tobacco	Tobacco	Non-Tobacco	Tobacco	Non-Tobacco	Tobacco
0-14	\$216.94	\$216.94	\$213.54	\$213.54	\$217.96	\$217.96	\$243.22	\$243.22	\$264.80	\$264.80	\$336.94	\$336.94	\$332.28	\$332.28
15	\$236.23	\$236.23	\$232.53	\$232.53	\$297.22	\$297.22	\$269.56	\$269.56	\$264.84	\$264.84	\$288.34	\$288.34	\$283.37	\$283.37
16	\$243.60	\$243.60	\$239.78	\$239.78	\$306.50	\$306.50	\$277.98	\$277.98	\$273.11	\$273.11	\$297.34	\$297.34	\$292.21	\$292.21
17	\$250.97	\$250.97	\$247.04	\$247.04	\$315.77	\$315.77	\$286.40	\$286.40	\$281.38	\$281.38	\$306.35	\$306.35	\$301.06	\$301.06
18	\$258.91	\$258.91	\$254.85	\$254.85	\$325.77	\$325.77	\$295.45	\$295.45	\$290.27	\$290.27	\$316.03	\$316.03	\$310.58	\$310.58
19	\$266.85	\$266.85	\$262.68	\$262.68	\$335.76	\$335.76	\$304.51	\$304.51	\$299.18	\$299.18	\$325.72	\$325.72	\$320.11	\$320.11
20	\$275.08	\$275.08	\$270.77	\$270.77	\$346.11	\$346.11	\$313.90	\$313.90	\$308.40	\$308.40	\$335.77	\$335.77	\$329.98	\$329.98
21	\$283.58	\$283.58	\$279.14	\$279.14	\$356.81	\$356.81	\$323.61	\$323.61	\$317.94	\$317.94	\$346.15	\$346.15	\$340.18	\$340.18
22	\$283.58	\$283.58	\$279.14	\$279.14	\$356.81	\$356.81	\$323.61	\$323.61	\$317.94	\$317.94	\$346.15	\$346.15	\$340.18	\$340.18
23	\$283.58	\$283.58	\$279.14	\$279.14	\$356.81	\$356.81	\$323.61	\$323.61	\$317.94	\$317.94	\$346.15	\$346.15	\$340.18	\$340.18
24	\$283.58	\$283.58	\$279.14	\$279.14	\$356.81	\$356.81	\$323.61	\$323.61	\$317.94	\$317.94	\$346.15	\$346.15	\$340.18	\$340.18
25	\$284.71	\$284.71	\$280.26	\$280.26	\$358.24	\$358.24	\$324.91	\$324.91	\$319.22	\$319.22	\$347.54	\$347.54	\$341.55	\$341.55
26	\$290.38	\$290.38	\$285.84	\$285.84	\$365.37	\$365.37	\$331.37	\$331.37	\$325.57	\$325.57	\$354.45	\$354.45	\$348.34	\$348.34
27	\$297.19	\$297.19	\$292.53	\$292.53	\$373.94	\$373.94	\$339.15	\$339.15	\$333.20	\$333.20	\$362.77	\$362.77	\$356.51	\$356.51
28	\$308.25	\$308.25	\$303.43	\$303.43	\$387.85	\$387.85	\$351.77	\$351.77	\$346.27	\$346.27	\$376.77	\$376.77	\$369.78	\$369.78
29	\$317.33	\$317.33	\$312.36	\$312.36	\$399.27	\$399.27	\$362.12	\$362.12	\$355.78	\$355.78	\$387.34	\$387.34	\$380.66	\$380.66
30	\$321.86	\$321.86	\$316.82	\$316.82	\$404.98	\$404.98	\$367.30	\$367.30	\$360.86	\$360.86	\$392.88	\$392.88	\$386.10	\$386.10
31	\$328.67	\$328.67	\$323.52	\$323.52	\$411.54	\$411.54	\$375.06	\$375.06	\$368.49	\$368.49	\$401.18	\$401.18	\$394.26	\$394.26
32	\$335.47	\$335.47	\$330.22	\$330.22	\$422.11	\$422.11	\$382.83	\$382.83	\$376.13	\$376.13	\$409.50	\$409.50	\$402.44	\$402.44
33	\$339.73	\$339.73	\$334.41	\$334.41	\$427.46	\$427.46	\$387.68	\$387.68	\$380.89	\$380.89	\$414.68	\$414.68	\$407.53	\$407.53
34	\$344.27	\$344.27	\$338.88	\$338.88	\$433.17	\$433.17	\$392.87	\$392.87	\$385.98	\$385.98	\$420.23	\$420.23	\$412.98	\$412.98
35	\$346.54	\$346.54	\$341.11	\$341.11	\$436.03	\$436.03	\$395.46	\$395.46	\$388.53	\$388.53	\$423.00	\$423.00	\$415.70	\$415.70
36	\$348.81	\$348.81	\$343.34	\$343.34	\$438.87	\$438.87	\$398.04	\$398.04	\$391.07	\$391.07	\$425.77	\$425.77	\$418.42	\$418.42
37	\$351.07	\$351.07	\$345.58	\$345.58	\$441.73	\$441.73	\$400.63	\$400.63	\$393.61	\$393.61	\$428.54	\$428.54	\$421.14	\$421.14
38	\$353.34	\$353.34	\$347.81	\$347.81	\$444.59	\$444.59	\$403.22	\$403.22	\$396.15	\$396.15	\$431.30	\$431.30	\$423.86	\$423.86
39	\$357.88	\$357.88	\$352.27	\$352.27	\$450.29	\$450.29	\$408.39	\$408.39	\$401.24	\$401.24	\$436.84	\$436.84	\$429.31	\$429.31
40	\$362.41	\$362.41	\$356.74	\$356.74	\$456.00	\$456.00	\$413.57	\$413.57	\$406.32	\$406.32	\$442.38	\$442.38	\$434.75	\$434.75
41	\$369.22	\$369.22	\$363.44	\$363.44	\$464.56	\$464.56	\$421.34	\$421.34	\$413.96	\$413.96	\$450.69	\$450.69	\$442.92	\$442.92
42	\$375.75	\$375.75	\$369.86	\$369.86	\$472.78	\$472.78	\$428.78	\$428.78	\$421.27	\$421.27	\$458.65	\$458.65	\$450.74	\$450.74
43	\$384.82	\$384.82	\$378.79	\$378.79	\$484.19	\$484.19	\$439.14	\$439.14	\$431.45	\$431.45	\$469.73	\$469.73	\$461.63	\$461.63
44	\$396.16	\$396.16	\$389.96	\$389.96	\$498.46	\$498.46	\$452.08	\$452.08	\$444.16	\$444.16	\$483.57	\$483.57	\$475.23	\$475.23
45	\$409.49	\$409.49	\$403.08	\$403.08	\$515.23	\$515.23	\$467.29	\$467.29	\$459.10	\$459.10	\$499.84	\$499.84	\$491.22	\$491.22
46	\$425.37	\$425.37	\$418.71	\$418.71	\$535.22	\$535.22	\$485.42	\$485.42	\$476.91	\$476.91	\$519.23	\$519.23	\$510.27	\$510.27
47	\$443.24	\$443.24	\$436.30	\$436.30	\$557.70	\$557.70	\$505.80	\$505.80	\$496.94	\$496.94	\$541.03	\$541.03	\$531.70	\$531.70
48	\$463.65	\$463.65	\$456.39	\$456.39	\$583.39	\$583.39	\$529.10	\$529.10	\$519.83	\$519.83	\$565.95	\$565.95	\$556.19	\$556.19
49	\$483.79	\$483.79	\$476.22	\$476.22	\$608.72	\$608.72	\$552.07	\$552.07	\$542.40	\$542.40	\$590.53	\$590.53	\$580.34	\$580.34
50	\$506.47	\$506.47	\$498.54	\$498.54	\$637.26	\$637.26	\$577.96	\$577.96	\$567.84	\$567.84	\$618.22	\$618.22	\$607.56	\$607.56
51	\$528.88	\$528.88	\$520.60	\$520.60	\$665.45	\$665.45	\$603.53	\$603.53	\$592.96	\$592.96	\$645.57	\$645.57	\$634.44	\$634.44
52	\$553.55	\$553.55	\$544.89	\$544.89	\$696.49	\$696.49	\$631.68	\$631.68	\$620.62	\$620.62	\$675.68	\$675.68	\$664.03	\$664.03
53	\$578.50	\$578.50	\$569.44	\$569.44	\$727.89	\$727.89	\$660.17	\$660.17	\$648.60	\$648.60	\$706.15	\$706.15	\$693.97	\$693.97
54	\$605.44	\$605.44	\$595.96	\$595.96	\$761.79	\$761.79	\$690.91	\$690.91	\$678.80	\$678.80	\$739.03	\$739.03	\$726.38	\$726.38
55	\$632.39	\$632.39	\$622.48	\$622.48	\$795.68	\$795.68	\$721.65	\$721.65	\$709.01	\$709.01	\$771.92	\$771.92	\$758.60	\$758.60
56	\$661.60	\$661.60	\$651.24	\$651.24	\$832.43	\$832.43	\$754.98	\$754.98	\$741.75	\$741.75	\$807.56	\$807.56	\$793.64	\$793.64
57	\$691.08	\$691.08	\$680.35	\$680.35	\$869.54	\$869.54	\$788.64	\$788.64	\$774.82	\$774.82	\$843.57	\$843.57	\$829.02	\$829.02
58	\$722.56	\$722.56	\$711.24	\$711.24	\$909.15	\$909.15	\$824.56	\$824.56	\$810.11	\$810.11	\$881.99	\$881.99	\$866.78	\$866.78
59	\$738.16	\$738.16	\$726.60	\$726.60	\$928.78	\$928.78	\$842.36	\$842.36	\$827.60	\$827.60	\$901.03	\$901.03	\$885.49	\$885.49
60	\$769.64	\$769.64	\$757.59	\$757.59	\$968.38	\$968.38	\$878.28	\$878.28	\$862.89	\$862.89	\$939.46	\$939.46	\$923.25	\$923.25
61	\$796.86	\$796.86	\$784.38	\$784.38	\$1,002.64	\$1,002.64	\$909.35	\$909.35	\$893.41	\$893.41	\$972.68	\$972.68	\$955.91	\$955.91
62	\$814.73	\$814.73	\$801.97	\$801.97	\$1,025.12	\$1,025.12	\$929.73	\$929.73	\$913.44	\$913.44	\$994.49	\$994.49	\$977.34	\$977.34
63	\$837.13	\$837.13	\$824.03	\$824.03	\$1,053.30	\$1,053.30	\$955.29	\$955.29	\$938.56	\$938.56	\$1,021.83	\$1,021.83	\$1,004.21	\$1,004.21
64+	\$850.74	\$850.74	\$837.42	\$837.42	\$1,070.43	\$1,070.43	\$970.83	\$970.83	\$953.82	\$953.82	\$1,038.45	\$1,038.45	\$1,020.54	\$1,020.54

Company Name:
Market:
Product:
Effective Date of Rates:

HIOS Plan ID (On Exchange) =>		23489PAD006020		23489PAD001001		23489PAD001001		23489PAD006004		23489PAD001009		23489PAD006051		23489PAD006058		23489PAD001017		23489PAD006048		23489PAD0010089		23489PAD006056		23489PAD0010105		23489PAD006049		23489PAD0010090		
HIOS Plan ID (Off Exchange) =>		23489PAD006020		23489PAD001001		23489PAD001001		23489PAD006004		23489PAD001009		23489PAD006051		23489PAD006058		23489PAD001017		23489PAD006048		23489PAD0010089		23489PAD006056		23489PAD0010105		23489PAD006049		23489PAD0010090		
Plan Marketing Name =>		UHC Choice Platinum 0-1		UHC Choice Plus Platinum 0-1		UHC Choice Plus HSA Gold 1500		UHC Choice HSA Gold 1500		UHC Choice Plus Gold 1000		UHC Choice Gold 1000		UHC Choice Gold 1000-1		UHC Choice Plus Gold 1000		UHC Choice HSA Gold 1400		UHC Choice Plus HSA Gold 1400		UHC Choice HSA Gold 1500		UHC Choice Plus HSA Gold 1500		UHC Choice HSA Silver 2500		UHC Choice Plus HSA Silver 2500		
Form # =>		COC19.INS.2018.SG.PA		COC19.INS.2018.SG.PA		COC19.INS.2018.SG.PA		COC19.INS.2018.SG.PA		COC19.INS.2018.SG.PA		COC19.INS.2018.SG.PA		COC19.INS.2018.SG.PA		COC19.INS.2018.SG.PA		COC19.INS.2018.SG.PA		COC19.INS.2018.SG.PA		COC19.INS.2018.SG.PA		COC19.INS.2018.SG.PA		COC19.INS.2018.SG.PA		COC19.INS.2018.SG.PA		
Rating Area =>		Rating Area 8		Rating Area 8		Rating Area 8		Rating Area 8		Rating Area 9		Rating Area 9		Rating Area 9		Rating Area 9		Rating Area 9		Rating Area 9		Rating Area 9		Rating Area 9		Rating Area 9		Rating Area 9		
Network =>		UHC		UHC		UHC		UHC		UHC		UHC		UHC		UHC		UHC		UHC		UHC		UHC		UHC		UHC		
Metal =>		Platinum		Platinum		Gold		Gold		Gold		Gold		Gold		Gold		Gold		Gold		Gold		Gold		Gold		Gold		
Deductible =>		0		0		1500		1500		1000		1000		1000		1000		1400		1400		1500		1500		2500		2500		
Coinsurance =>		1		1		0.9		0.9		1		1		0.8		1		0.8		1		1		1		1		1		
Copays =>		\$15-\$30		\$15-\$30		D&C-D&C		D&C-D&C		\$30-\$60		\$30-\$60		D&C-\$100		D&C-\$100		\$15-\$30		\$15-\$30		D&C-D&C		D&C-D&C		\$30-\$50		\$30-\$50		
OOP Maximum =>		2000		2000		3500		3500		7900		7900		7900		7900		3000		3000		6700		6700		6700		6700		
Pediatric Dental (Yes/No) =>		Yes		Yes		Yes		Yes		Yes		Yes		Yes		Yes		Yes		Yes		Yes		Yes		Yes		Yes		
Age Band	Non-Tobacco	Tobacco	Non-Tobacco	Tobacco	Non-Tobacco	Tobacco	Non-Tobacco	Tobacco	Non-Tobacco	Tobacco	Non-Tobacco	Tobacco	Non-Tobacco	Tobacco	Non-Tobacco	Tobacco	Non-Tobacco	Tobacco	Non-Tobacco	Tobacco	Non-Tobacco	Tobacco	Non-Tobacco	Tobacco	Non-Tobacco	Tobacco	Non-Tobacco	Tobacco	Non-Tobacco	Tobacco
0-14	\$356.50	\$356.50	\$361.63	\$361.63	\$371.77	\$371.77	\$282.29	\$282.29	\$301.18	\$301.18	\$296.60	\$296.60	\$262.50	\$262.50	\$266.47	\$266.47	\$307.95	\$307.95	\$312.16	\$312.16	\$324.40	\$324.40	\$326.84	\$326.84	\$325.35	\$325.35	\$259.65	\$259.65	\$282.73	\$282.73
15	\$388.19	\$388.19	\$393.78	\$393.78	\$413.28	\$413.28	\$307.38	\$307.38	\$327.95	\$327.95	\$322.96	\$322.96	\$285.84	\$285.84	\$290.16	\$290.16	\$335.32	\$335.32	\$339.91	\$339.91	\$353.23	\$353.23	\$358.07	\$358.07	\$278.05	\$278.05	\$282.73	\$282.73	\$291.55	\$291.55
16	\$400.30	\$400.30	\$406.07	\$406.07	\$423.06	\$423.06	\$316.97	\$316.97	\$338.19	\$338.19	\$333.04	\$333.04	\$316.97	\$316.97	\$299.22	\$299.22	\$345.79	\$345.79	\$350.51	\$350.51	\$364.26	\$364.26	\$369.24	\$369.24	\$286.73	\$286.73	\$291.55	\$291.55	\$330.38	\$330.38
17	\$412.42	\$412.42	\$418.36	\$418.36	\$432.84	\$432.84	\$326.57	\$326.57	\$348.42	\$348.42	\$343.12	\$343.12	\$316.97	\$316.97	\$308.27	\$308.27	\$356.26	\$356.26	\$361.12	\$361.12	\$375.28	\$375.28	\$380.42	\$380.42	\$295.40	\$295.40	\$300.38	\$300.38	\$330.38	\$330.38
18	\$425.47	\$425.47	\$431.59	\$431.59	\$443.37	\$443.37	\$336.90	\$336.90	\$359.45	\$359.45	\$353.98	\$353.98	\$331.29	\$331.29	\$313.29	\$313.29	\$372.55	\$372.55	\$372.55	\$372.55	\$387.16	\$387.16	\$392.45	\$392.45	\$304.75	\$304.75	\$309.88	\$309.88	\$339.38	\$339.38
19	\$438.52	\$438.52	\$444.83	\$444.83	\$458.30	\$458.30	\$347.23	\$347.23	\$370.47	\$370.47	\$364.83	\$364.83	\$332.89	\$332.89	\$322.89	\$322.89	\$378.80	\$378.80	\$383.98	\$383.98	\$399.03	\$399.03	\$404.49	\$404.49	\$314.10	\$314.10	\$319.38	\$319.38	\$349.38	\$349.38
20	\$452.03	\$452.03	\$458.54	\$458.54	\$473.61	\$473.61	\$357.86	\$357.86	\$380.15	\$380.15	\$373.01	\$373.01	\$351.37	\$351.37	\$336.69	\$336.69	\$412.21	\$412.21	\$417.84	\$417.84	\$434.23	\$434.23	\$440.17	\$440.17	\$341.80	\$341.80	\$347.56	\$347.56	\$381.55	\$381.55
21	\$466.01	\$466.01	\$472.72	\$472.72	\$487.09	\$487.09	\$369.00	\$369.00	\$393.70	\$393.70	\$387.71	\$387.71	\$343.14	\$343.14	\$343.14	\$343.14	\$402.55	\$402.55	\$408.05	\$408.05	\$424.05	\$424.05	\$424.05	\$424.05	\$333.79	\$333.79	\$339.41	\$339.41	\$369.41	\$369.41
22	\$466.01	\$466.01	\$472.72	\$472.72	\$487.09	\$487.09	\$369.00	\$369.00	\$393.70	\$393.70	\$387.71	\$387.71	\$343.14	\$343.14	\$343.14	\$343.14	\$402.55	\$402.55	\$408.05	\$408.05	\$424.05	\$424.05	\$424.05	\$424.05	\$333.79	\$333.79	\$339.41	\$339.41	\$369.41	\$369.41
23	\$466.01	\$466.01	\$472.72	\$472.72	\$487.09	\$487.09	\$369.00	\$369.00	\$393.70	\$393.70	\$387.71	\$387.71	\$343.14	\$343.14	\$343.14	\$343.14	\$402.55	\$402.55	\$408.05	\$408.05	\$424.05	\$424.05	\$424.05	\$424.05	\$333.79	\$333.79	\$339.41	\$339.41	\$369.41	\$369.41
24	\$466.01	\$466.01	\$472.72	\$472.72	\$487.09	\$487.09	\$369.00	\$369.00	\$393.70	\$393.70	\$387.71	\$387.71	\$343.14	\$343.14	\$343.14	\$343.14	\$402.55	\$402.55	\$408.05	\$408.05	\$424.05	\$424.05	\$424.05	\$424.05	\$333.79	\$333.79	\$339.41	\$339.41	\$369.41	\$369.41
25	\$467.88	\$467.88	\$474.61	\$474.61	\$489.59	\$489.59	\$370.48	\$370.48	\$395.28	\$395.28	\$389.26	\$389.26	\$344.51	\$344.51	\$349.72	\$349.72	\$404.16	\$404.16	\$409.68	\$409.68	\$425.75	\$425.75	\$425.75	\$425.75	\$343.57	\$343.57	\$349.38	\$349.38	\$384.77	\$384.77
26	\$477.19	\$477.19	\$484.06	\$484.06	\$500.12	\$500.12	\$377.86	\$377.86	\$400.15	\$400.15	\$393.01	\$393.01	\$351.37	\$351.37	\$356.69	\$356.69	\$412.21	\$412.21	\$417.84	\$417.84	\$434.23	\$434.23	\$440.17	\$440.17	\$341.80	\$341.80	\$347.56	\$347.56	\$381.55	\$381.55
27	\$488.37	\$488.37	\$495.41	\$495.41	\$514.14	\$514.14	\$386.71	\$386.71	\$412.60	\$412.60	\$406.32	\$406.32	\$359.61	\$359.61	\$365.05	\$365.05	\$421.87	\$421.87	\$427.64	\$427.64	\$444.40	\$444.40	\$444.40	\$444.40	\$349.81	\$349.81	\$355.70	\$355.70	\$395.70	\$395.70
28	\$506.55	\$506.55	\$513.85	\$513.85	\$530.81	\$530.81	\$408.81	\$408.81	\$427.95	\$427.95	\$421.44	\$421.44	\$372.99	\$372.99	\$372.99	\$372.99	\$437.56	\$437.56	\$443.57	\$443.57	\$460.94	\$460.94	\$460.94	\$460.94	\$362.83	\$362.83	\$368.94	\$368.94	\$406.61	\$406.61
29	\$521.47	\$521.47	\$528.98	\$528.98	\$548.24	\$548.24	\$412.91	\$412.91	\$440.55	\$440.55	\$433.84	\$433.84	\$383.98	\$383.98	\$389.78	\$389.78	\$450.45	\$450.45	\$456.61	\$456.61	\$474.51	\$474.51	\$474.51	\$474.51	\$373.51	\$373.51	\$379.80	\$379.80	\$414.76	\$414.76
30	\$528.93	\$528.93	\$536.54	\$536.54	\$556.86	\$556.86	\$426.86	\$426.86	\$454.86	\$454.86	\$448.05	\$448.05	\$389.46	\$389.46	\$395.35	\$395.35	\$456.89	\$456.89	\$463.10	\$463.10	\$481.30	\$481.30	\$481.30	\$481.30	\$373.51	\$373.51	\$379.80	\$379.80	\$414.76	\$414.76
31	\$540.11	\$540.11	\$547.89	\$547.89	\$568.89	\$568.89	\$435.89	\$435.89	\$464.39	\$464.39	\$457.66	\$457.66	\$397.69	\$397.69	\$403.71	\$403.71	\$466.56	\$466.56	\$472.93	\$472.93	\$491.47	\$491.47	\$491.47	\$491.47	\$379.80	\$379.80	\$386.86	\$386.86	\$414.76	\$414.76
32	\$551.29	\$551.29	\$559.23	\$559.23	\$581.41	\$581.41	\$444.91	\$444.91	\$474.51	\$474.51	\$465.75	\$465.75	\$405.94	\$405.94	\$412.08	\$412.08	\$476.22	\$476.22	\$482.72	\$482.72	\$501.65	\$501.65	\$501.65	\$501.65	\$384.87	\$384.87	\$394.87	\$394.87	\$441.52	\$441.52
33	\$558.28	\$558.28	\$566.32	\$566.32	\$589.56	\$589.56	\$450.56	\$450.56	\$484.06	\$484.06	\$471.66	\$471.66	\$416.48	\$416.48	\$411.08	\$411.08	\$482.25	\$482.25	\$488.84	\$488.84	\$508.01	\$508.01	\$508.01	\$508.01	\$394.87	\$394.87	\$399.88	\$399.88	\$446.61	\$446.61
34	\$565.73	\$565.73	\$573.88	\$573.88	\$598.17	\$598.17	\$456.57	\$456.57	\$491.97	\$491.97	\$477.96	\$477.96	\$416.58	\$416.58	\$422.88	\$422.88	\$488.70	\$488.70	\$495.37	\$495.37	\$514.80	\$514.80	\$514.80	\$514.80	\$394.87	\$394.87	\$405.22	\$405.22	\$441.04	\$441.04
35	\$569.47	\$569.47	\$577.67	\$577.67	\$603.09	\$603.09	\$459.58	\$459.58	\$495.58	\$495.58	\$481.10	\$481.10	\$419.31	\$419.31	\$425.66	\$425.66	\$498.64	\$498.64	\$518.19	\$518.19	\$525.28	\$525.28	\$525.28	\$525.28	\$394.87	\$394.87	\$405.22	\$405.22	\$441.76	\$441.76
36	\$573.19	\$573.19	\$581.45	\$581.45	\$607.99	\$607.99	\$462.59	\$462.59	\$498.25	\$498.25	\$484.25	\$484.25	\$426.45	\$426.45	\$426.45	\$426.45	\$495.14	\$495.14	\$501.90	\$501.90	\$521.58	\$521.58	\$521.58	\$521.58	\$394.87	\$394.87	\$405.22	\$405.22	\$441.76	\$441.76
37	\$576.92	\$576.92	\$585.22	\$585.22	\$612.90	\$612.90	\$465.60	\$465.60	\$503.40	\$503.40	\$487.40	\$487.40	\$429.99	\$429.99	\$424.81	\$424.81	\$498.36	\$498.36	\$505.17	\$505.17	\$524.97	\$524.97	\$524.97	\$524.97	\$394.87	\$394.87	\$405.22	\$405.22	\$441.76	\$441.76
38	\$580.65	\$580.65	\$589.01	\$589.01	\$617.61	\$617.61	\$468.61	\$468.61	\$506.51	\$506.51	\$490.51	\$490.51																		

Company Name:
Market:
Product:
Effective Date of Rates:

HIOS Plan ID (On Exchange) =>	23489PA006037	23489PA001032	23489PA006057	23489PA001016	23489PA006060	23489PA001019	23489PA006059	23489PA001018	23489PA006059	23489PA001018	23489PA006061	23489PA001011	23489PA006055	23489PA006050	23489PA001011	23489PA006055	23489PA006050	23489PA001011	23489PA006055	23489PA006050
HIOS Plan ID (Off Exchange) =>	23489PA006037	23489PA001032	23489PA006057	23489PA001016	23489PA006060	23489PA001019	23489PA006059	23489PA001018	23489PA006059	23489PA001018	23489PA006061	23489PA001011	23489PA006055	23489PA006050	23489PA001011	23489PA006055	23489PA006050	23489PA001011	23489PA006055	23489PA006050
Plan Marketing Name =>	UHC Choice Silver 2750	UHC Choice Plus Silver 2750	UHC Choice HSA Silver 3000	UHC Choice Plus HSA Silver 3000	UHC Choice HSA Silver 3500	UHC Choice Plus HSA Silver 3500	UHC Choice Silver 4450	UHC Choice Plus Silver 4450	UHC Choice HSA Silver 5000	UHC Choice Plus HSA Silver 5000	UHC Choice HSA Bronze 5000	UHC Choice Plus HSA Bronze 5000	UHC Choice Bronze 5750	UHC Choice HSA Bronze 6700	UHC Choice Plus Platinum 0-2	UHC Choice Platinum 0-2	UHC Choice Platinum 0-2	UHC Choice Platinum 0-2	UHC Choice Platinum 0-2	UHC Choice Platinum 0-2
Form # =>	CO19.INS.2018.SG.PA	CO19.INS.2018.SG.PA	CO19.INS.2018.SG.PA	CO19.INS.2018.SG.PA	CO19.INS.2018.SG.PA	CO19.INS.2018.SG.PA	CO19.INS.2018.SG.PA	CO19.INS.2018.SG.PA	CO19.INS.2018.SG.PA	CO19.INS.2018.SG.PA	CO19.INS.2018.SG.PA	CO19.INS.2018.SG.PA	CO19.INS.2018.SG.PA	CO19.INS.2018.SG.PA	CO19.INS.2018.SG.PA	CO19.INS.2018.SG.PA	CO19.INS.2018.SG.PA	CO19.INS.2018.SG.PA	CO19.INS.2018.SG.PA	CO19.INS.2018.SG.PA
Rating Area =>	Rating Area 9	Rating Area 9	Rating Area 9	Rating Area 9	Rating Area 9	Rating Area 9	Rating Area 9	Rating Area 9	Rating Area 9	Rating Area 9	Rating Area 9	Rating Area 9	Rating Area 9	Rating Area 9	Rating Area 9	Rating Area 9	Rating Area 9	Rating Area 9	Rating Area 9	Rating Area 9
Network =>	UHC	UHC	UHC	UHC	UHC	UHC	UHC	UHC	UHC	UHC	UHC	UHC	UHC	UHC	UHC	UHC	UHC	UHC	UHC	UHC
Metal =>	Silver	Silver	Silver	Silver	Silver	Silver	Silver	Silver	Silver	Silver	Silver	Silver	Bronze	Bronze	Bronze	Bronze	Platinum	Platinum	Platinum	Platinum
Deductible =>	2750	2750	3000	3000	3500	3500	4450	4450	5000	5000	5000	5000	5750	6700	6700	6700	0	0	0	0
Coinsurance =>	0.8	0.8	1	1	1	1	0.8	0.8	1	1	1	0.8	1	0.8	1	0.8	1	1	1	1
Copays =>	\$40-\$80	\$40-\$80	\$25-\$50	\$25-\$50	\$25-\$50	\$25-\$50	\$25-\$50	\$25-\$50	\$25-\$50	\$25-\$50	D&C-\$100	D&C-\$100	\$25-\$50	\$25-\$50	\$75-\$150	D&C-D&C	\$15-\$30	\$15-\$30	\$15-\$30	
OOP Maximum =>	7900	7900	6700	6700	6700	6700	7900	7900	7900	7900	7900	6700	6700	6700	7900	6700	3000	3000	3000	
Pediatric Dental (Yes/No) =>	Yes	Yes	Yes	Yes	Yes	Yes	Yes	Yes	Yes	Yes	Yes	Yes	Yes	Yes	Yes	Yes	Yes	Yes	Yes	
Age Band	Non-Tobacco	Tobacco	Non-Tobacco	Tobacco	Non-Tobacco	Tobacco	Non-Tobacco	Tobacco	Non-Tobacco	Tobacco	Non-Tobacco	Tobacco	Non-Tobacco	Tobacco	Non-Tobacco	Tobacco	Non-Tobacco	Tobacco	Non-Tobacco	Tobacco
0-14	\$219.01	\$219.01	\$222.88	\$222.88	\$263.34	\$263.34	\$267.83	\$267.83	\$242.18	\$242.18	\$246.29	\$246.29	\$218.07	\$218.07	\$221.43	\$221.43	\$201.26	\$201.26	\$189.85	\$189.85
15	\$238.47	\$238.47	\$242.70	\$242.70	\$286.74	\$286.74	\$291.63	\$291.63	\$263.70	\$263.70	\$268.18	\$268.18	\$237.46	\$237.46	\$241.12	\$241.12	\$219.15	\$219.15	\$222.80	\$222.80
16	\$245.91	\$245.91	\$250.27	\$250.27	\$295.69	\$295.69	\$300.74	\$300.74	\$271.93	\$271.93	\$276.56	\$276.56	\$244.87	\$244.87	\$248.65	\$248.65	\$225.99	\$225.99	\$229.76	\$229.76
17	\$253.36	\$253.36	\$257.85	\$257.85	\$304.64	\$304.64	\$309.84	\$309.84	\$280.16	\$280.16	\$284.93	\$284.93	\$252.28	\$252.28	\$256.17	\$256.17	\$232.83	\$232.83	\$236.71	\$236.71
18	\$261.37	\$261.37	\$266.00	\$266.00	\$314.28	\$314.28	\$319.64	\$319.64	\$289.03	\$289.03	\$293.94	\$293.94	\$260.26	\$260.26	\$264.28	\$264.28	\$240.19	\$240.19	\$244.20	\$244.20
19	\$269.39	\$269.39	\$274.16	\$274.16	\$323.92	\$323.92	\$329.44	\$329.44	\$297.89	\$297.89	\$302.95	\$302.95	\$268.24	\$268.24	\$272.38	\$272.38	\$247.56	\$247.56	\$251.69	\$251.69
20	\$277.69	\$277.69	\$282.61	\$282.61	\$333.90	\$333.90	\$339.60	\$339.60	\$307.07	\$307.07	\$312.29	\$312.29	\$276.51	\$276.51	\$280.78	\$280.78	\$255.19	\$255.19	\$259.45	\$259.45
21	\$286.28	\$286.28	\$291.35	\$291.35	\$344.23	\$344.23	\$350.10	\$350.10	\$316.57	\$316.57	\$321.95	\$321.95	\$285.06	\$285.06	\$289.46	\$289.46	\$263.08	\$263.08	\$267.47	\$267.47
22	\$286.28	\$286.28	\$291.35	\$291.35	\$344.23	\$344.23	\$350.10	\$350.10	\$316.57	\$316.57	\$321.95	\$321.95	\$285.06	\$285.06	\$289.46	\$289.46	\$263.08	\$263.08	\$267.47	\$267.47
23	\$286.28	\$286.28	\$291.35	\$291.35	\$344.23	\$344.23	\$350.10	\$350.10	\$316.57	\$316.57	\$321.95	\$321.95	\$285.06	\$285.06	\$289.46	\$289.46	\$263.08	\$263.08	\$267.47	\$267.47
24	\$286.28	\$286.28	\$291.35	\$291.35	\$344.23	\$344.23	\$350.10	\$350.10	\$316.57	\$316.57	\$321.95	\$321.95	\$285.06	\$285.06	\$289.46	\$289.46	\$263.08	\$263.08	\$267.47	\$267.47
25	\$287.42	\$287.42	\$292.51	\$292.51	\$345.61	\$345.61	\$351.50	\$351.50	\$317.84	\$317.84	\$323.24	\$323.24	\$286.20	\$286.20	\$290.62	\$290.62	\$264.13	\$264.13	\$268.54	\$268.54
26	\$293.15	\$293.15	\$298.34	\$298.34	\$352.49	\$352.49	\$358.50	\$358.50	\$324.17	\$324.17	\$329.68	\$329.68	\$291.90	\$291.90	\$296.41	\$296.41	\$269.39	\$269.39	\$273.89	\$273.89
27	\$300.02	\$300.02	\$305.33	\$305.33	\$360.75	\$360.75	\$366.90	\$366.90	\$331.77	\$331.77	\$337.40	\$337.40	\$298.74	\$298.74	\$303.35	\$303.35	\$275.71	\$275.71	\$280.31	\$280.31
28	\$311.19	\$311.19	\$316.70	\$316.70	\$374.18	\$374.18	\$380.56	\$380.56	\$344.11	\$344.11	\$349.96	\$349.96	\$309.86	\$309.86	\$314.64	\$314.64	\$285.97	\$285.97	\$290.74	\$290.74
29	\$320.34	\$320.34	\$326.02	\$326.02	\$385.19	\$385.19	\$391.76	\$391.76	\$354.24	\$354.24	\$360.26	\$360.26	\$318.98	\$318.98	\$323.91	\$323.91	\$294.39	\$294.39	\$299.30	\$299.30
30	\$324.93	\$324.93	\$330.68	\$330.68	\$390.70	\$390.70	\$397.36	\$397.36	\$359.31	\$359.31	\$365.41	\$365.41	\$323.54	\$323.54	\$328.53	\$328.53	\$298.60	\$298.60	\$303.58	\$303.58
31	\$331.80	\$331.80	\$337.68	\$337.68	\$398.96	\$398.96	\$405.77	\$405.77	\$364.90	\$364.90	\$371.14	\$371.14	\$330.38	\$330.38	\$335.48	\$335.48	\$304.91	\$304.91	\$310.00	\$310.00
32	\$338.67	\$338.67	\$344.67	\$344.67	\$407.22	\$407.22	\$414.17	\$414.17	\$374.50	\$374.50	\$380.87	\$380.87	\$337.23	\$337.23	\$342.44	\$342.44	\$311.22	\$311.22	\$316.42	\$316.42
33	\$342.97	\$342.97	\$349.04	\$349.04	\$412.39	\$412.39	\$419.42	\$419.42	\$379.25	\$379.25	\$385.70	\$385.70	\$341.50	\$341.50	\$346.77	\$346.77	\$315.17	\$315.17	\$320.43	\$320.43
34	\$347.54	\$347.54	\$353.69	\$353.69	\$417.90	\$417.90	\$425.02	\$425.02	\$384.32	\$384.32	\$390.85	\$390.85	\$346.07	\$346.07	\$351.41	\$351.41	\$319.38	\$319.38	\$324.71	\$324.71
35	\$349.84	\$349.84	\$356.03	\$356.03	\$420.65	\$420.65	\$427.82	\$427.82	\$386.85	\$386.85	\$393.42	\$393.42	\$348.34	\$348.34	\$353.72	\$353.72	\$305.21	\$305.21	\$309.27	\$309.27
36	\$352.12	\$352.12	\$358.36	\$358.36	\$423.40	\$423.40	\$430.62	\$430.62	\$389.38	\$389.38	\$396.00	\$396.00	\$350.62	\$350.62	\$356.04	\$356.04	\$323.59	\$323.59	\$328.99	\$328.99
37	\$354.41	\$354.41	\$360.69	\$360.69	\$426.16	\$426.16	\$433.42	\$433.42	\$391.91	\$391.91	\$398.57	\$398.57	\$352.91	\$352.91	\$358.35	\$358.35	\$325.69	\$325.69	\$331.13	\$331.13
38	\$356.71	\$356.71	\$363.02	\$363.02	\$428.91	\$428.91	\$436.22	\$436.22	\$394.45	\$394.45	\$401.15	\$401.15	\$355.18	\$355.18	\$360.66	\$360.66	\$327.80	\$327.80	\$333.27	\$333.27
39	\$361.29	\$361.29	\$367.69	\$367.69	\$434.42	\$434.42	\$441.83	\$441.83	\$399.51	\$399.51	\$406.30	\$406.30	\$359.75	\$359.75	\$365.30	\$365.30	\$332.01	\$332.01	\$337.55	\$337.55
40	\$365.86	\$365.86	\$372.34	\$372.34	\$439.93	\$439.93	\$447.43	\$447.43	\$404.58	\$404.58	\$411.45	\$411.45	\$364.30	\$364.30	\$369.93	\$369.93	\$336.22	\$336.22	\$341.83	\$341.83
41	\$372.73	\$372.73	\$379.34	\$379.34	\$448.19	\$448.19	\$455.83	\$455.83	\$412.17	\$412.17	\$419.18	\$419.18	\$371.14	\$371.14	\$376.87	\$376.87	\$342.53	\$342.53	\$348.25	\$348.25
42	\$379.32	\$379.32	\$386.03	\$386.03	\$456.10	\$456.10	\$463.88	\$463.88	\$419.46	\$419.46	\$426.58	\$426.58	\$377.71	\$377.71	\$383.54	\$383.54	\$348.58	\$348.58	\$352.22	\$352.22
43	\$388.48	\$388.48	\$395.36	\$395.36	\$467.12	\$467.12	\$475.09	\$475.09	\$429.59	\$429.59	\$436.89	\$436.89	\$386.83	\$386.83	\$392.80	\$392.80	\$357.00	\$357.00	\$362.96	\$362.96
44	\$399.93	\$399.93	\$407.01	\$407.01	\$480.89	\$480.89	\$489.09	\$489.09	\$442.25	\$442.25	\$449.76	\$449.76	\$398.23	\$398.23	\$404.37	\$404.37	\$367.52	\$367.52	\$373.66	\$373.66
45	\$413.39	\$413.39	\$420.71	\$420.71	\$497.07	\$497.07	\$505.54	\$505.54	\$457.13	\$457.13	\$464.90	\$464.90	\$411.62	\$411.62	\$417.98	\$417.98	\$379.89	\$379.89	\$386.23	\$386.23
46	\$429.42	\$429.42	\$437.03	\$437.03	\$516.35	\$516.35	\$525.15	\$525.15	\$474.86	\$474.86	\$482.93	\$482.93	\$427.60	\$427.60	\$434.20	\$434.20	\$394.62	\$394.62	\$401.21	\$401.21
47	\$447.46	\$447.46	\$455.38	\$455.38	\$538.03	\$538.03	\$547.21	\$547.21	\$494.80	\$494.80	\$503.21	\$503.21	\$452.42	\$452.42	\$459.80	\$459.80	\$411.19	\$411.19	\$418.06	\$418.06
48	\$468.07	\$468.07	\$476.36	\$476.36	\$562.82	\$562.82	\$572.41	\$572.41	\$517.59	\$517.59	\$526.39	\$526.39	\$466.08	\$466.08	\$473.27	\$473.27	\$430.14	\$430.14	\$437.31	\$437.31
49	\$488.39	\$488.39	\$497.04	\$497.04	\$587.26	\$587														

Company Name:
Market:
Product:
Effective Date of Rates:

HIOS Plan ID (On Exchange) =>	23489PAD01011	23489PAD00602	23489PAD01012	23489PAD00603	23489PAD01013	23489PAD00604	23489PAD010013	23489PAD010007	23489PAD006010	23489PAD010039	23489PAD006043	23489PAD010021	23489PAD006024	23489PAD010114
HIOS Plan ID (Off Exchange) =>	23489PAD01011	23489PAD00602	23489PAD01012	23489PAD00603	23489PAD01013	23489PAD00604	23489PAD010013	23489PAD010007	23489PAD006010	23489PAD010039	23489PAD006043	23489PAD010021	23489PAD006024	23489PAD010114
Plan Marketing Name =>	UHC Choice Plus Gold 1000	UHC Choice Gold 1000	UHC Choice Plus Gold 2000	UHC Choice Gold 2000	UHC Choice Plus Silver 5000	UHC Choice Silver 5000	UHC Choice Plus Gold 1000-2	UHC Choice Plus Gold 1500-1	UHC Choice Gold 1500-1	UHC Choice Plus Gold 1500-2	UHC Choice Plus Gold 1500-2	UHC Choice Plus Platinum 250	UHC Choice Platinum 250	UHC Choice Plus Silver 3500
Form # =>	COC19.INS.2018.SG.PA	COC19.INS.2018.SG.PA	COC19.INS.2018.SG.PA	COC19.INS.2018.SG.PA	COC19.INS.2018.SG.PA	COC19.INS.2018.SG.PA	COC19.INS.2018.SG.PA	COC19.INS.2018.SG.PA	COC19.INS.2018.SG.PA	COC19.INS.2018.SG.PA	COC19.INS.2018.SG.PA	COC19.INS.2018.SG.PA	COC19.INS.2018.SG.PA	COC19.INS.2018.SG.PA
Rating Area =>	Rating Area 9	Rating Area 9	Rating Area 9	Rating Area 9	Rating Area 9	Rating Area 9	Rating Area 9	Rating Area 9	Rating Area 9	Rating Area 9	Rating Area 9	Rating Area 9	Rating Area 9	Rating Area 9
Network =>	UHC	UHC	UHC	UHC	UHC	UHC	UHC	UHC	UHC	UHC	UHC	UHC	UHC	UHC
Metal =>	Gold	Gold	Gold	Gold	Silver	Silver	Gold	Gold	Gold	Gold	Gold	Gold	Gold	Silver
Deductible =>	1000	1000	2000	2000	5000	5000	1000	1500	1500	1500	1500	250	250	3500
Coinsurance =>	0.8	0.8	0.8	0.8	0.75	0.75	0.9	0.8	0.8	0.9	0.9	1	1	0.75
Copays =>	\$10-\$540/\$80	\$10-\$540/\$80	\$10-\$540/\$80	\$10-\$540/\$80	\$10-\$540/\$80	\$15-\$550/\$100	\$15-\$550/\$100	\$20-\$40	\$30-\$60	\$30-\$60	\$25-\$50	\$25-\$50	\$20-\$40	\$20-\$40
OOP Maximum =>	7900	7900	7900	7900	7900	7900	7900	6500	6500	6500	5000	5000	3000	3000
Pediatric Dental (Yes/No) =>	Yes	Yes	Yes	Yes	Yes	Yes	Yes	Yes	Yes	Yes	Yes	Yes	Yes	Yes
Age Band	Non-Tobacco	Tobacco	Non-Tobacco	Tobacco	Non-Tobacco	Tobacco	Non-Tobacco	Tobacco	Non-Tobacco	Tobacco	Non-Tobacco	Tobacco	Non-Tobacco	Tobacco
0-14	\$269.83	\$269.83	\$265.49	\$265.49	\$256.24	\$256.24	\$251.89	\$251.89	\$245.44	\$245.44	\$241.14	\$241.14	\$232.54	\$232.54
15	\$293.82	\$293.82	\$289.09	\$289.09	\$279.02	\$279.02	\$274.29	\$274.29	\$267.26	\$267.26	\$262.58	\$262.58	\$254.05	\$254.05
16	\$303.00	\$303.00	\$298.12	\$298.12	\$287.73	\$287.73	\$282.85	\$282.85	\$275.60	\$275.60	\$270.78	\$270.78	\$262.05	\$262.05
17	\$312.17	\$312.17	\$307.14	\$307.14	\$296.44	\$296.44	\$291.41	\$291.41	\$284.93	\$284.93	\$279.97	\$279.97	\$271.33	\$271.33
18	\$322.05	\$322.05	\$316.86	\$316.86	\$305.82	\$305.82	\$300.64	\$300.64	\$293.98	\$293.98	\$289.80	\$289.80	\$281.13	\$281.13
19	\$331.92	\$331.92	\$326.57	\$326.57	\$315.19	\$315.19	\$309.85	\$309.85	\$296.54	\$296.54	\$292.94	\$292.94	\$284.24	\$284.24
20	\$342.15	\$342.15	\$336.64	\$336.64	\$324.91	\$324.91	\$319.40	\$319.40	\$272.72	\$272.72	\$268.46	\$268.46	\$260.88	\$260.88
21	\$352.73	\$352.73	\$347.05	\$347.05	\$334.96	\$334.96	\$329.28	\$329.28	\$281.15	\$281.15	\$276.76	\$276.76	\$269.75	\$269.75
22	\$352.73	\$352.73	\$347.05	\$347.05	\$334.96	\$334.96	\$329.28	\$329.28	\$281.15	\$281.15	\$276.76	\$276.76	\$269.75	\$269.75
23	\$352.73	\$352.73	\$347.05	\$347.05	\$334.96	\$334.96	\$329.28	\$329.28	\$281.15	\$281.15	\$276.76	\$276.76	\$269.75	\$269.75
24	\$352.73	\$352.73	\$347.05	\$347.05	\$334.96	\$334.96	\$329.28	\$329.28	\$281.15	\$281.15	\$276.76	\$276.76	\$269.75	\$269.75
25	\$354.15	\$354.15	\$348.44	\$348.44	\$336.30	\$336.30	\$330.60	\$330.60	\$282.28	\$282.28	\$277.87	\$277.87	\$271.33	\$271.33
26	\$361.19	\$361.19	\$355.38	\$355.38	\$343.00	\$343.00	\$337.18	\$337.18	\$287.90	\$287.90	\$283.40	\$283.40	\$276.30	\$276.30
27	\$369.66	\$369.66	\$363.71	\$363.71	\$351.04	\$351.04	\$345.08	\$345.08	\$294.64	\$294.64	\$290.04	\$290.04	\$283.05	\$283.05
28	\$383.41	\$383.41	\$377.24	\$377.24	\$364.10	\$364.10	\$357.92	\$357.92	\$300.84	\$300.84	\$296.54	\$296.54	\$289.48	\$289.48
29	\$394.70	\$394.70	\$388.34	\$388.34	\$374.82	\$374.82	\$368.46	\$368.46	\$314.61	\$314.61	\$310.70	\$310.70	\$303.94	\$303.94
30	\$400.35	\$400.35	\$393.91	\$393.91	\$380.18	\$380.18	\$373.74	\$373.74	\$319.10	\$319.10	\$314.12	\$314.12	\$307.30	\$307.30
31	\$408.82	\$408.82	\$402.23	\$402.23	\$388.22	\$388.22	\$381.64	\$381.64	\$325.85	\$325.85	\$320.76	\$320.76	\$314.78	\$314.78
32	\$417.28	\$417.28	\$410.56	\$410.56	\$396.26	\$396.26	\$389.54	\$389.54	\$332.60	\$332.60	\$327.41	\$327.41	\$321.42	\$321.42
33	\$422.57	\$422.57	\$415.77	\$415.77	\$401.28	\$401.28	\$394.48	\$394.48	\$338.36	\$338.36	\$333.16	\$333.16	\$327.17	\$327.17
34	\$428.22	\$428.22	\$421.32	\$421.32	\$406.64	\$406.64	\$399.75	\$399.75	\$341.32	\$341.32	\$336.99	\$336.99	\$330.95	\$330.95
35	\$431.04	\$431.04	\$424.10	\$424.10	\$409.32	\$409.32	\$402.38	\$402.38	\$342.29	\$342.29	\$337.90	\$337.90	\$331.82	\$331.82
36	\$433.86	\$433.86	\$426.87	\$426.87	\$412.00	\$412.00	\$405.02	\$405.02	\$345.82	\$345.82	\$341.42	\$341.42	\$335.28	\$335.28
37	\$436.68	\$436.68	\$429.65	\$429.65	\$414.68	\$414.68	\$407.65	\$407.65	\$348.07	\$348.07	\$343.63	\$343.63	\$337.46	\$337.46
38	\$439.50	\$439.50	\$432.42	\$432.42	\$417.36	\$417.36	\$410.28	\$410.28	\$350.31	\$350.31	\$345.84	\$345.84	\$339.59	\$339.59
39	\$445.14	\$445.14	\$437.98	\$437.98	\$422.72	\$422.72	\$415.55	\$415.55	\$354.81	\$354.81	\$350.27	\$350.27	\$343.98	\$343.98
40	\$450.79	\$450.79	\$443.53	\$443.53	\$428.08	\$428.08	\$420.82	\$420.82	\$359.31	\$359.31	\$354.70	\$354.70	\$348.33	\$348.33
41	\$459.25	\$459.25	\$451.86	\$451.86	\$436.12	\$436.12	\$428.72	\$428.72	\$366.05	\$366.05	\$361.34	\$361.34	\$354.98	\$354.98
42	\$467.36	\$467.36	\$459.84	\$459.84	\$443.82	\$443.82	\$436.29	\$436.29	\$372.53	\$372.53	\$367.71	\$367.71	\$361.28	\$361.28
43	\$478.65	\$478.65	\$470.94	\$470.94	\$454.54	\$454.54	\$446.83	\$446.83	\$381.53	\$381.53	\$376.57	\$376.57	\$370.13	\$370.13
44	\$492.77	\$492.77	\$484.83	\$484.83	\$467.94	\$467.94	\$460.01	\$460.01	\$392.77	\$392.77	\$387.63	\$387.63	\$381.16	\$381.16
45	\$509.34	\$509.34	\$501.14	\$501.14	\$483.69	\$483.69	\$475.48	\$475.48	\$405.98	\$405.98	\$399.64	\$399.64	\$393.18	\$393.18
46	\$529.10	\$529.10	\$520.58	\$520.58	\$502.44	\$502.44	\$493.92	\$493.92	\$421.73	\$421.73	\$415.15	\$415.15	\$408.64	\$408.64
47	\$551.32	\$551.32	\$542.44	\$542.44	\$523.54	\$523.54	\$514.66	\$514.66	\$439.43	\$439.43	\$432.57	\$432.57	\$426.11	\$426.11
48	\$576.72	\$576.72	\$567.43	\$567.43	\$547.66	\$547.66	\$538.38	\$538.38	\$459.68	\$459.68	\$452.50	\$452.50	\$445.82	\$445.82
49	\$601.76	\$601.76	\$592.07	\$592.07	\$571.44	\$571.44	\$561.75	\$561.75	\$479.64	\$479.64	\$472.15	\$472.15	\$465.58	\$465.58
50	\$629.97	\$629.97	\$619.83	\$619.83	\$598.24	\$598.24	\$588.09	\$588.09	\$502.13	\$502.13	\$494.29	\$494.29	\$487.31	\$487.31
51	\$657.84	\$657.84	\$647.24	\$647.24	\$624.70	\$624.70	\$614.10	\$614.10	\$524.35	\$524.35	\$515.16	\$515.16	\$507.97	\$507.97
52	\$688.53	\$688.53	\$677.44	\$677.44	\$653.84	\$653.84	\$642.76	\$642.76	\$548.81	\$548.81	\$540.24	\$540.24	\$533.05	\$533.05
53	\$719.57	\$719.57	\$707.98	\$707.98	\$683.32	\$683.32	\$671.73	\$671.73	\$573.55	\$573.55	\$564.59	\$564.59	\$557.40	\$557.40
54	\$753.08	\$753.08	\$740.96	\$740.96	\$715.14	\$715.14	\$703.02	\$703.02	\$605.88	\$605.88	\$596.20	\$596.20	\$589.01	\$589.01
55	\$786.59	\$786.59	\$773.92	\$773.92	\$746.96	\$746.96	\$734.30	\$734.30	\$626.97	\$626.97	\$617.18	\$617.18	\$610.59	\$610.59
56	\$822.92	\$822.92	\$809.66	\$809.66	\$781.46	\$781.46	\$768.21	\$768.21	\$655.92	\$655.92	\$645.68	\$645.68	\$639.98	\$639.98
57	\$859.60	\$859.60	\$845.75	\$845.75	\$816.30	\$816.30	\$802.46	\$802.46	\$685.17	\$685.17	\$674.47	\$674.47	\$669.32	\$669.32
58	\$898.75	\$898.75	\$884.28	\$884.28	\$853.48	\$853.48	\$839.00	\$839.00	\$716.37	\$716.37	\$705.19	\$705.19	\$699.80	\$699.80
59	\$918.15	\$918.15	\$903.37	\$903.37	\$871.90	\$871.90	\$857.11	\$857.11	\$731.83	\$731.83	\$720.41	\$720.41	\$714.88	\$714.88
60	\$957.31	\$957.31	\$941.90	\$941.90	\$909.08	\$909.08	\$893.67	\$893.67	\$763.04	\$763.04	\$751.13	\$751.13	\$745.30	\$745.30
61	\$991.17	\$991.17	\$975.21	\$975.21	\$941.23	\$941.23	\$925.27	\$925.27	\$790.04	\$790.04	\$777.70	\$777.70	\$771.33	\$771.33
62	\$1,013.39	\$1,013.39	\$997.07	\$997.07	\$962.34	\$962.34	\$946.02	\$946.02	\$807.74	\$807.74	\$795.13	\$795.13	\$789.53	\$789.53
63	\$1,041.26	\$1,041.26	\$1,024.49	\$1,024.49	\$988.80	\$988.80	\$972.04	\$972.04	\$829.96	\$829.96	\$817.00	\$817.00	\$810.99	\$810.99
64+	\$1,058.19	\$1,058.19	\$1,041.15	\$1,041.15	\$1,004.88	\$1,004.88	\$987.84	\$987.84	\$843.45	\$843.45	\$830.28	\$830.28	\$824.52	\$824.52

Company Name:
Market:
Product:
Effective Date of Rates:

HIOS Plan ID (On Exchange) =>	23489PA0060065	23489PA0010115	23489PA0060066	23489PA0060005	23489PA0060020	23489PA0010017	23489PA0010001	23489PA0060004
HIOS Plan ID (Off Exchange) =>	UHC Choice Silver 3500	UHC Choice Plus Silver 4500	UHC Choice Silver 4500	UHC Choice Gold 500	UHC Choice Platinum 0-1	UHC Choice Plus Platinum 0-1	JHC Choice Plus HSA Gold 1500	UHC Choice HSA Gold 1500
Form # =>	COC19.INS.2018.SG.PA	COC19.INS.2018.SG.PA	COC19.INS.2018.SG.PA	COC19.INS.2018.SG.PA	COC19.INS.2018.SG.PA	COC19.INS.2018.SG.PA	COC19.INS.2018.SG.PA	COC19.INS.2018.SG.PA
Rating Area =>	Rating Area 9	Rating Area 9	Rating Area 9	Rating Area 9	Rating Area 9	Rating Area 9	Rating Area 9	Rating Area 9
Network =>	UHC	UHC	UHC	UHC	UHC	UHC	UHC	UHC
Metal =>	Silver	Silver	Silver	Gold	Platinum	Platinum	Gold	Gold
Deductible =>	3500	4500	4500	500	0	0	1500	1500
Coinsurance =>	0.75	0.7	0.7	0.8	1	1	0.9	0.9
Copays =>	\$40-\$80	\$50-\$100	\$50-\$100	\$30-\$60	\$15-\$30	\$15-\$30	D&C-D&C	D&C-D&C
ODP Maximum =>	7900	7900	7900	7900	2000	2000	3500	3500
Pediatric Dental (Yes/No) =>	Yes	Yes	Yes	Yes	Yes	Yes	Yes	Yes
Age Band	Non-Tobacco	Tobacco	Non-Tobacco	Tobacco	Non-Tobacco	Tobacco	Non-Tobacco	Tobacco
0-14	\$222.51	\$222.51	\$217.65	\$217.65	\$213.86	\$213.86	\$263.80	\$263.80
15	\$242.29	\$242.29	\$237.00	\$237.00	\$232.87	\$232.87	\$287.25	\$287.25
16	\$249.85	\$249.85	\$244.39	\$244.39	\$240.14	\$240.14	\$296.22	\$296.22
17	\$257.41	\$257.41	\$251.79	\$251.79	\$247.41	\$247.41	\$305.18	\$305.18
18	\$265.55	\$265.55	\$259.75	\$259.75	\$255.24	\$255.24	\$314.84	\$314.84
19	\$273.70	\$273.70	\$267.72	\$267.72	\$263.06	\$263.06	\$324.49	\$324.49
20	\$282.13	\$282.13	\$275.97	\$275.97	\$271.17	\$271.17	\$334.49	\$334.49
21	\$290.86	\$290.86	\$284.51	\$284.51	\$279.56	\$279.56	\$344.84	\$344.84
22	\$290.86	\$290.86	\$284.51	\$284.51	\$279.56	\$279.56	\$344.84	\$344.84
23	\$290.86	\$290.86	\$284.51	\$284.51	\$279.56	\$279.56	\$344.84	\$344.84
24	\$290.86	\$290.86	\$284.51	\$284.51	\$279.56	\$279.56	\$344.84	\$344.84
25	\$292.03	\$292.03	\$285.65	\$285.65	\$280.68	\$280.68	\$346.22	\$346.22
26	\$297.84	\$297.84	\$291.34	\$291.34	\$286.27	\$286.27	\$353.11	\$353.11
27	\$304.83	\$304.83	\$298.17	\$298.17	\$292.98	\$292.98	\$361.40	\$361.40
28	\$316.17	\$316.17	\$309.27	\$309.27	\$303.88	\$303.88	\$374.84	\$374.84
29	\$325.47	\$325.47	\$318.36	\$318.36	\$312.82	\$312.82	\$385.87	\$385.87
30	\$330.12	\$330.12	\$322.92	\$322.92	\$317.30	\$317.30	\$391.39	\$391.39
31	\$337.11	\$337.11	\$329.75	\$329.75	\$324.01	\$324.01	\$399.67	\$399.67
32	\$344.09	\$344.09	\$336.58	\$336.58	\$330.72	\$330.72	\$407.95	\$407.95
33	\$348.45	\$348.45	\$340.85	\$340.85	\$334.92	\$334.92	\$413.12	\$413.12
34	\$353.11	\$353.11	\$345.40	\$345.40	\$339.39	\$339.39	\$418.64	\$418.64
35	\$355.43	\$355.43	\$347.67	\$347.67	\$341.62	\$341.62	\$421.39	\$421.39
36	\$357.75	\$357.75	\$349.94	\$349.94	\$343.85	\$343.85	\$424.15	\$424.15
37	\$360.09	\$360.09	\$352.22	\$352.22	\$346.10	\$346.10	\$426.91	\$426.91
38	\$362.41	\$362.41	\$354.50	\$354.50	\$348.33	\$348.33	\$429.67	\$429.67
39	\$367.06	\$367.06	\$359.05	\$359.05	\$353.80	\$353.80	\$435.19	\$435.19
40	\$371.72	\$371.72	\$363.60	\$363.60	\$357.28	\$357.28	\$440.71	\$440.71
41	\$378.70	\$378.70	\$370.43	\$370.43	\$363.98	\$363.98	\$448.98	\$448.98
42	\$385.39	\$385.39	\$376.98	\$376.98	\$370.42	\$370.42	\$456.92	\$456.92
43	\$394.69	\$394.69	\$386.08	\$386.08	\$379.36	\$379.36	\$467.94	\$467.94
44	\$406.33	\$406.33	\$397.46	\$397.46	\$390.54	\$390.54	\$481.74	\$481.74
45	\$420.00	\$420.00	\$410.83	\$410.83	\$403.68	\$403.68	\$497.95	\$497.95
46	\$436.29	\$436.29	\$426.77	\$426.77	\$419.34	\$419.34	\$517.26	\$517.26
47	\$454.61	\$454.61	\$444.68	\$444.68	\$436.95	\$436.95	\$538.98	\$538.98
48	\$475.55	\$475.55	\$465.17	\$465.17	\$457.08	\$457.08	\$563.81	\$563.81
49	\$496.21	\$496.21	\$485.37	\$485.37	\$476.93	\$476.93	\$588.30	\$588.30
50	\$519.47	\$519.47	\$508.13	\$508.13	\$499.29	\$499.29	\$615.88	\$615.88
51	\$542.46	\$542.46	\$530.61	\$530.61	\$521.38	\$521.38	\$643.13	\$643.13
52	\$567.75	\$567.75	\$555.36	\$555.36	\$545.70	\$545.70	\$673.12	\$673.12
53	\$593.35	\$593.35	\$580.40	\$580.40	\$570.30	\$570.30	\$703.47	\$703.47
54	\$620.98	\$620.98	\$607.43	\$607.43	\$596.86	\$596.86	\$736.23	\$736.23
55	\$648.61	\$648.61	\$634.45	\$634.45	\$623.41	\$623.41	\$768.99	\$768.99
56	\$678.58	\$678.58	\$663.76	\$663.76	\$652.21	\$652.21	\$804.51	\$804.51
57	\$708.83	\$708.83	\$693.36	\$693.36	\$681.29	\$681.29	\$840.38	\$840.38
58	\$741.12	\$741.12	\$724.94	\$724.94	\$712.32	\$712.32	\$878.66	\$878.66
59	\$757.11	\$757.11	\$740.58	\$740.58	\$727.70	\$727.70	\$897.62	\$897.62
60	\$789.40	\$789.40	\$772.16	\$772.16	\$758.73	\$758.73	\$935.90	\$935.90
61	\$817.32	\$817.32	\$799.48	\$799.48	\$785.57	\$785.57	\$969.00	\$969.00
62	\$835.64	\$835.64	\$817.40	\$817.40	\$803.17	\$803.17	\$990.72	\$990.72
63	\$858.61	\$858.61	\$839.87	\$839.87	\$825.26	\$825.26	\$1,017.96	\$1,017.96
64+	\$872.58	\$872.58	\$853.53	\$853.53	\$838.68	\$838.68	\$1,034.52	\$1,034.52

Company Name UnitedHealthcare Insurance Company
 Market Small Group
 RATES FOR AGE 21, NON-TOBACCO USER, BY RATING AREA AND COUNTY

HIOS Plan ID	Plan Marketing Name	Product	Metal	On/Off Exchange	RATING AREA 1								RATING AREA 2		
					02-01-2018 Number of Covered Lives by Rating County								0	0	5
					5	22	192	2	72	474	12	36	Elk	Cameron	Potter
Crawford	Clarion	Erie	Forest	Mckean	Mercer	Venango	Warren								
23489PA0010098	UHC Choice Plus Gold 1000	PPO	Gold	Off	\$ 339.86	\$ 339.86	\$ 339.86	\$ 339.86	\$ 339.86	\$ 339.86	\$ 339.86	\$ 339.86	\$ 343.29	\$ 343.29	\$ 343.29
23489PA0060051	UHC Choice Gold 1000	EPO	Gold	Off	\$ 334.69	\$ 334.69	\$ 334.69	\$ 334.69	\$ 334.69	\$ 334.69	\$ 334.69	\$ 334.69	\$ 338.08	\$ 338.08	\$ 338.08
23489PA0060058	UHC Choice Gold 1000-1	EPO	Gold	Off	\$ 296.21	\$ 296.21	\$ 296.21	\$ 296.21	\$ 296.21	\$ 296.21	\$ 296.21	\$ 296.21	\$ 299.20	\$ 299.20	\$ 299.20
23489PA0010107	UHC Choice Plus Gold 1000	PPO	Gold	Off	\$ 300.69	\$ 300.69	\$ 300.69	\$ 300.69	\$ 300.69	\$ 300.69	\$ 300.69	\$ 300.69	\$ 303.73	\$ 303.73	\$ 303.73
23489PA0060048	UHC Choice HSA Gold 1400	EPO	Gold	Off	\$ 347.50	\$ 347.50	\$ 347.50	\$ 347.50	\$ 347.50	\$ 347.50	\$ 347.50	\$ 347.50	\$ 351.02	\$ 351.02	\$ 351.02
23489PA0010089	UHC Choice Plus HSA Gold 1400	PPO	Gold	Off	\$ 352.25	\$ 352.25	\$ 352.25	\$ 352.25	\$ 352.25	\$ 352.25	\$ 352.25	\$ 352.25	\$ 355.81	\$ 355.81	\$ 355.81
23489PA0060056	UHC Choice HSA Gold 1500	EPO	Gold	Off	\$ 366.06	\$ 366.06	\$ 366.06	\$ 366.06	\$ 366.06	\$ 366.06	\$ 366.06	\$ 366.06	\$ 369.76	\$ 369.76	\$ 369.76
23489PA0010105	UHC Choice Plus HSA Gold 1500	PPO	Gold	Off	\$ 371.07	\$ 371.07	\$ 371.07	\$ 371.07	\$ 371.07	\$ 371.07	\$ 371.07	\$ 371.07	\$ 374.82	\$ 374.82	\$ 374.82
23489PA0060049	UHC Choice HSA Silver 2500	EPO	Silver	Off	\$ 288.15	\$ 288.15	\$ 288.15	\$ 288.15	\$ 288.15	\$ 288.15	\$ 288.15	\$ 288.15	\$ 291.06	\$ 291.06	\$ 291.06
23489PA0010090	UHC Choice Plus HSA Silver 2500	PPO	Silver	Off	\$ 293.00	\$ 293.00	\$ 293.00	\$ 293.00	\$ 293.00	\$ 293.00	\$ 293.00	\$ 293.00	\$ 295.96	\$ 295.96	\$ 295.96
23489PA0060037	UHC Choice Silver 2750	EPO	Silver	Off	\$ 247.14	\$ 247.14	\$ 247.14	\$ 247.14	\$ 247.14	\$ 247.14	\$ 247.14	\$ 247.14	\$ 249.63	\$ 249.63	\$ 249.63
23489PA0010032	UHC Choice Plus Silver 2750	PPO	Silver	Off	\$ 251.51	\$ 251.51	\$ 251.51	\$ 251.51	\$ 251.51	\$ 251.51	\$ 251.51	\$ 251.51	\$ 254.05	\$ 254.05	\$ 254.05
23489PA0060057	UHC Choice HSA Silver 3000	EPO	Silver	Off	\$ 297.16	\$ 297.16	\$ 297.16	\$ 297.16	\$ 297.16	\$ 297.16	\$ 297.16	\$ 297.16	\$ 300.16	\$ 300.16	\$ 300.16
23489PA0010106	UHC Choice Plus HSA Silver 3000	PPO	Silver	Off	\$ 302.22	\$ 302.22	\$ 302.22	\$ 302.22	\$ 302.22	\$ 302.22	\$ 302.22	\$ 302.22	\$ 305.28	\$ 305.28	\$ 305.28
23489PA0060060	UHC Choice HSA Silver 3500	EPO	Silver	Off	\$ 273.28	\$ 273.28	\$ 273.28	\$ 273.28	\$ 273.28	\$ 273.28	\$ 273.28	\$ 273.28	\$ 276.04	\$ 276.04	\$ 276.04
23489PA0010109	UHC Choice Plus HSA Silver 3500	PPO	Silver	Off	\$ 277.92	\$ 277.92	\$ 277.92	\$ 277.92	\$ 277.92	\$ 277.92	\$ 277.92	\$ 277.92	\$ 280.73	\$ 280.73	\$ 280.73
23489PA0060059	UHC Choice Silver 4450	EPO	Silver	Off	\$ 246.08	\$ 246.08	\$ 246.08	\$ 246.08	\$ 246.08	\$ 246.08	\$ 246.08	\$ 246.08	\$ 248.56	\$ 248.56	\$ 248.56
23489PA0010108	UHC Choice Plus Silver 4450	PPO	Silver	Off	\$ 249.88	\$ 249.88	\$ 249.88	\$ 249.88	\$ 249.88	\$ 249.88	\$ 249.88	\$ 249.88	\$ 252.40	\$ 252.40	\$ 252.40
23489PA0060061	UHC Choice HSA Bronze 5000	EPO	Bronze	Off	\$ 227.10	\$ 227.10	\$ 227.10	\$ 227.10	\$ 227.10	\$ 227.10	\$ 227.10	\$ 227.10	\$ 229.40	\$ 229.40	\$ 229.40
23489PA0010110	UHC Choice Plus HSA Bronze 5000	PPO	Bronze	Off	\$ 230.90	\$ 230.90	\$ 230.90	\$ 230.90	\$ 230.90	\$ 230.90	\$ 230.90	\$ 230.90	\$ 233.23	\$ 233.23	\$ 233.23
23489PA0060055	UHC Choice Bronze 5750	EPO	Bronze	Off	\$ 214.24	\$ 214.24	\$ 214.24	\$ 214.24	\$ 214.24	\$ 214.24	\$ 214.24	\$ 214.24	\$ 216.41	\$ 216.41	\$ 216.41
23489PA0060050	UHC Choice HSA Bronze 6700	EPO	Bronze	Off	\$ 215.61	\$ 215.61	\$ 215.61	\$ 215.61	\$ 215.61	\$ 215.61	\$ 215.61	\$ 215.61	\$ 217.79	\$ 217.79	\$ 217.79
23489PA0010101	UHC Choice Plus Platinum 0-2	PPO	Platinum	Off	\$ 409.29	\$ 409.29	\$ 409.29	\$ 409.29	\$ 409.29	\$ 409.29	\$ 409.29	\$ 409.29	\$ 413.43	\$ 413.43	\$ 413.43
23489PA0060054	UHC Choice Platinum 0-2	EPO	Platinum	Off	\$ 403.81	\$ 403.81	\$ 403.81	\$ 403.81	\$ 403.81	\$ 403.81	\$ 403.81	\$ 403.81	\$ 407.89	\$ 407.89	\$ 407.89
23489PA0010111	UHC Choice Plus Gold 1000	PPO	Gold	Off	\$ 304.49	\$ 304.49	\$ 304.49	\$ 304.49	\$ 304.49	\$ 304.49	\$ 304.49	\$ 304.49	\$ 307.57	\$ 307.57	\$ 307.57
23489PA0060062	UHC Choice Gold 1000	EPO	Gold	Off	\$ 299.58	\$ 299.58	\$ 299.58	\$ 299.58	\$ 299.58	\$ 299.58	\$ 299.58	\$ 299.58	\$ 302.61	\$ 302.61	\$ 302.61
23489PA0010112	UHC Choice Plus Gold 2000	PPO	Gold	Off	\$ 289.15	\$ 289.15	\$ 289.15	\$ 289.15	\$ 289.15	\$ 289.15	\$ 289.15	\$ 289.15	\$ 292.07	\$ 292.07	\$ 292.07
23489PA0060063	UHC Choice Gold 2000	EPO	Gold	Off	\$ 284.24	\$ 284.24	\$ 284.24	\$ 284.24	\$ 284.24	\$ 284.24	\$ 284.24	\$ 284.24	\$ 287.12	\$ 287.12	\$ 287.12
23489PA0010113	UHC Choice Plus Silver 5000	PPO	Silver	Off	\$ 242.71	\$ 242.71	\$ 242.71	\$ 242.71	\$ 242.71	\$ 242.71	\$ 242.71	\$ 242.71	\$ 245.16	\$ 245.16	\$ 245.16
23489PA0060064	UHC Choice Silver 5000	EPO	Silver	Off	\$ 238.91	\$ 238.91	\$ 238.91	\$ 238.91	\$ 238.91	\$ 238.91	\$ 238.91	\$ 238.91	\$ 241.32	\$ 241.32	\$ 241.32
23489PA0010013	UHC Choice Plus Gold 1000-2	PPO	Gold	Off	\$ 305.38	\$ 305.38	\$ 305.38	\$ 305.38	\$ 305.38	\$ 305.38	\$ 305.38	\$ 305.38	\$ 308.47	\$ 308.47	\$ 308.47
23489PA0010007	UHC Choice Plus Gold 1500-1	PPO	Gold	Off	\$ 276.97	\$ 276.97	\$ 276.97	\$ 276.97	\$ 276.97	\$ 276.97	\$ 276.97	\$ 276.97	\$ 279.77	\$ 279.77	\$ 279.77
23489PA0060010	UHC Choice Gold 1500-1	EPO	Gold	Off	\$ 272.12	\$ 272.12	\$ 272.12	\$ 272.12	\$ 272.12	\$ 272.12	\$ 272.12	\$ 272.12	\$ 274.87	\$ 274.87	\$ 274.87
23489PA0010039	UHC Choice Plus Gold 1500-2	PPO	Gold	Off	\$ 296.27	\$ 296.27	\$ 296.27	\$ 296.27	\$ 296.27	\$ 296.27	\$ 296.27	\$ 296.27	\$ 299.26	\$ 299.26	\$ 299.26
23489PA0060043	UHC Choice Gold 1500-2	EPO	Gold	Off	\$ 291.16	\$ 291.16	\$ 291.16	\$ 291.16	\$ 291.16	\$ 291.16	\$ 291.16	\$ 291.16	\$ 294.10	\$ 294.10	\$ 294.10
23489PA0010021	UHC Choice Plus Platinum 250	PPO	Platinum	Off	\$ 376.97	\$ 376.97	\$ 376.97	\$ 376.97	\$ 376.97	\$ 376.97	\$ 376.97	\$ 376.97	\$ 380.79	\$ 380.79	\$ 380.79
23489PA0060024	UHC Choice Platinum 250	EPO	Platinum	Off	\$ 371.76	\$ 371.76	\$ 371.76	\$ 371.76	\$ 371.76	\$ 371.76	\$ 371.76	\$ 371.76	\$ 375.52	\$ 375.52	\$ 375.52
23489PA0010114	UHC Choice Plus Silver 3500	PPO	Silver	Off	\$ 255.30	\$ 255.30	\$ 255.30	\$ 255.30	\$ 255.30	\$ 255.30	\$ 255.30	\$ 255.30	\$ 257.88	\$ 257.88	\$ 257.88
23489PA0060065	UHC Choice Silver 3500	EPO	Silver	Off	\$ 251.08	\$ 251.08	\$ 251.08	\$ 251.08	\$ 251.08	\$ 251.08	\$ 251.08	\$ 251.08	\$ 253.62	\$ 253.62	\$ 253.62
23489PA0010115	UHC Choice Plus Silver 4500	PPO	Silver	Off	\$ 245.60	\$ 245.60	\$ 245.60	\$ 245.60	\$ 245.60	\$ 245.60	\$ 245.60	\$ 245.60	\$ 248.09	\$ 248.09	\$ 248.09
23489PA0060066	UHC Choice Silver 4500	EPO	Silver	Off	\$ 241.33	\$ 241.33	\$ 241.33	\$ 241.33	\$ 241.33	\$ 241.33	\$ 241.33	\$ 241.33	\$ 243.77	\$ 243.77	\$ 243.77
23489PA0060005	UHC Choice Gold 500	EPO	Gold	Off	\$ 297.69	\$ 297.69	\$ 297.69	\$ 297.69	\$ 297.69	\$ 297.69	\$ 297.69	\$ 297.69	\$ 300.70	\$ 300.70	\$ 300.70
23489PA0060020	UHC Choice Platinum 0-1	EPO	Platinum	Off	\$ 398.85	\$ 398.85	\$ 398.85	\$ 398.85	\$ 398.85	\$ 398.85	\$ 398.85	\$ 398.85	\$ 402.88	\$ 402.88	\$ 402.88
23489PA0010017	UHC Choice Plus Platinum 0-1	PPO	Platinum	Off	\$ 404.59	\$ 404.59	\$ 404.59	\$ 404.59	\$ 404.59	\$ 404.59	\$ 404.59	\$ 404.59	\$ 408.68	\$ 408.68	\$ 408.68
23489PA0010001	UHC Choice Plus HSA Gold 1500-1	PPO	Gold	Off	\$ 321.88	\$ 321.88	\$ 321.88	\$ 321.88	\$ 321.88	\$ 321.88	\$ 321.88	\$ 321.88	\$ 325.14	\$ 325.14	\$ 325.14
23489PA0060004	UHC Choice HSA Gold 1500	EPO	Gold	Off	\$ 315.82	\$ 315.82	\$ 315.82	\$ 315.82	\$ 315.82	\$ 315.82	\$ 315.82	\$ 315.82	\$ 319.01	\$ 319.01	\$ 319.01

Company Name UnitedHealthcare Insurance Company
 Market Small Group
 RATES FOR AGE 21, NON-TOBACCO USER, BY RATING AREA AND COUNTY

					RATING AREA 5								RATING AREA 6			
02-01-2018 Number of Covered Lives by Rating County					58	37	72	75	7	0	89	50	0	627	0	
HIOS Plan ID	Plan Marketing Name	Product	Metal	On/Off Exchange	Bedford	Blair	Clearfield	Cambria	Huntingdon	Jefferson	Somerset	Centre	Columbia	Lehigh	Mifflin	
23489PA0010098	UHC Choice Plus Gold 1000	PPO	Gold	Off	\$ 350.12	\$ 350.12	\$ 350.12	\$ 350.12	\$ 350.12	\$ 350.12	\$ 350.12	\$ 406.69	\$ 406.69	\$ 406.69	\$ 406.69	
23489PA0060051	UHC Choice Gold 1000	EPO	Gold	Off	\$ 344.80	\$ 344.80	\$ 344.80	\$ 344.80	\$ 344.80	\$ 344.80	\$ 344.80	\$ 400.51	\$ 400.51	\$ 400.51	\$ 400.51	
23489PA0060058	UHC Choice Gold 1000-1	EPO	Gold	Off	\$ 305.15	\$ 305.15	\$ 305.15	\$ 305.15	\$ 305.15	\$ 305.15	\$ 305.15	\$ 354.46	\$ 354.46	\$ 354.46	\$ 354.46	
23489PA0010107	UHC Choice Plus Gold 1000	PPO	Gold	Off	\$ 309.77	\$ 309.77	\$ 309.77	\$ 309.77	\$ 309.77	\$ 309.77	\$ 309.77	\$ 359.82	\$ 359.82	\$ 359.82	\$ 359.82	
23489PA0060048	UHC Choice HSA Gold 1400	EPO	Gold	Off	\$ 357.99	\$ 357.99	\$ 357.99	\$ 357.99	\$ 357.99	\$ 357.99	\$ 357.99	\$ 415.84	\$ 415.84	\$ 415.84	\$ 415.84	
23489PA0010089	UHC Choice Plus HSA Gold 1400	PPO	Gold	Off	\$ 362.88	\$ 362.88	\$ 362.88	\$ 362.88	\$ 362.88	\$ 362.88	\$ 362.88	\$ 421.51	\$ 421.51	\$ 421.51	\$ 421.51	
23489PA0060056	UHC Choice HSA Gold 1500	EPO	Gold	Off	\$ 377.11	\$ 377.11	\$ 377.11	\$ 377.11	\$ 377.11	\$ 377.11	\$ 377.11	\$ 438.04	\$ 438.04	\$ 438.04	\$ 438.04	
23489PA0010105	UHC Choice Plus HSA Gold 1500	PPO	Gold	Off	\$ 382.27	\$ 382.27	\$ 382.27	\$ 382.27	\$ 382.27	\$ 382.27	\$ 382.27	\$ 444.03	\$ 444.03	\$ 444.03	\$ 444.03	
23489PA0060049	UHC Choice HSA Silver 2500	EPO	Silver	Off	\$ 296.84	\$ 296.84	\$ 296.84	\$ 296.84	\$ 296.84	\$ 296.84	\$ 296.84	\$ 344.81	\$ 344.81	\$ 344.81	\$ 344.81	
23489PA0010090	UHC Choice Plus HSA Silver 2500	PPO	Silver	Off	\$ 301.84	\$ 301.84	\$ 301.84	\$ 301.84	\$ 301.84	\$ 301.84	\$ 301.84	\$ 350.61	\$ 350.61	\$ 350.61	\$ 350.61	
23489PA0060037	UHC Choice Silver 2750	EPO	Silver	Off	\$ 254.59	\$ 254.59	\$ 254.59	\$ 254.59	\$ 254.59	\$ 254.59	\$ 254.59	\$ 295.72	\$ 295.72	\$ 295.72	\$ 295.72	
23489PA0010032	UHC Choice Plus Silver 2750	PPO	Silver	Off	\$ 259.09	\$ 259.09	\$ 259.09	\$ 259.09	\$ 259.09	\$ 259.09	\$ 259.09	\$ 300.96	\$ 300.96	\$ 300.96	\$ 300.96	
23489PA0060057	UHC Choice HSA Silver 3000	EPO	Silver	Off	\$ 306.13	\$ 306.13	\$ 306.13	\$ 306.13	\$ 306.13	\$ 306.13	\$ 306.13	\$ 355.59	\$ 355.59	\$ 355.59	\$ 355.59	
23489PA0010106	UHC Choice Plus HSA Silver 3000	PPO	Silver	Off	\$ 311.34	\$ 311.34	\$ 311.34	\$ 311.34	\$ 311.34	\$ 311.34	\$ 311.34	\$ 361.65	\$ 361.65	\$ 361.65	\$ 361.65	
23489PA0060060	UHC Choice HSA Silver 3500	EPO	Silver	Off	\$ 281.53	\$ 281.53	\$ 281.53	\$ 281.53	\$ 281.53	\$ 281.53	\$ 281.53	\$ 327.02	\$ 327.02	\$ 327.02	\$ 327.02	
23489PA0010109	UHC Choice Plus HSA Silver 3500	PPO	Silver	Off	\$ 286.31	\$ 286.31	\$ 286.31	\$ 286.31	\$ 286.31	\$ 286.31	\$ 286.31	\$ 332.57	\$ 332.57	\$ 332.57	\$ 332.57	
23489PA0060059	UHC Choice Silver 4450	EPO	Silver	Off	\$ 253.50	\$ 253.50	\$ 253.50	\$ 253.50	\$ 253.50	\$ 253.50	\$ 253.50	\$ 294.47	\$ 294.47	\$ 294.47	\$ 294.47	
23489PA0010108	UHC Choice Plus Silver 4450	PPO	Silver	Off	\$ 257.41	\$ 257.41	\$ 257.41	\$ 257.41	\$ 257.41	\$ 257.41	\$ 257.41	\$ 299.01	\$ 299.01	\$ 299.01	\$ 299.01	
23489PA0060061	UHC Choice HSA Bronze 5000	EPO	Bronze	Off	\$ 233.95	\$ 233.95	\$ 233.95	\$ 233.95	\$ 233.95	\$ 233.95	\$ 233.95	\$ 271.76	\$ 271.76	\$ 271.76	\$ 271.76	
23489PA0010110	UHC Choice Plus HSA Bronze 5000	PPO	Bronze	Off	\$ 237.86	\$ 237.86	\$ 237.86	\$ 237.86	\$ 237.86	\$ 237.86	\$ 237.86	\$ 276.30	\$ 276.30	\$ 276.30	\$ 276.30	
23489PA0060055	UHC Choice Bronze 5750	EPO	Bronze	Off	\$ 220.70	\$ 220.70	\$ 220.70	\$ 220.70	\$ 220.70	\$ 220.70	\$ 220.70	\$ 256.36	\$ 256.36	\$ 256.36	\$ 256.36	
23489PA0060050	UHC Choice HSA Bronze 6700	EPO	Bronze	Off	\$ 222.12	\$ 222.12	\$ 222.12	\$ 222.12	\$ 222.12	\$ 222.12	\$ 222.12	\$ 258.01	\$ 258.01	\$ 258.01	\$ 258.01	
23489PA0010101	UHC Choice Plus Platinum 0-2	PPO	Platinum	Off	\$ 421.64	\$ 421.64	\$ 421.64	\$ 421.64	\$ 421.64	\$ 421.64	\$ 421.64	\$ 489.77	\$ 489.77	\$ 489.77	\$ 489.77	
23489PA0060054	UHC Choice Platinum 0-2	EPO	Platinum	Off	\$ 415.99	\$ 415.99	\$ 415.99	\$ 415.99	\$ 415.99	\$ 415.99	\$ 415.99	\$ 483.21	\$ 483.21	\$ 483.21	\$ 483.21	
23489PA0010111	UHC Choice Plus Gold 1000	PPO	Gold	Off	\$ 313.68	\$ 313.68	\$ 313.68	\$ 313.68	\$ 313.68	\$ 313.68	\$ 313.68	\$ 364.36	\$ 364.36	\$ 364.36	\$ 364.36	
23489PA0060062	UHC Choice Gold 1000	EPO	Gold	Off	\$ 308.63	\$ 308.63	\$ 308.63	\$ 308.63	\$ 308.63	\$ 308.63	\$ 308.63	\$ 358.50	\$ 358.50	\$ 358.50	\$ 358.50	
23489PA0010112	UHC Choice Plus Gold 2000	PPO	Gold	Off	\$ 297.88	\$ 297.88	\$ 297.88	\$ 297.88	\$ 297.88	\$ 297.88	\$ 297.88	\$ 346.01	\$ 346.01	\$ 346.01	\$ 346.01	
23489PA0060063	UHC Choice Gold 2000	EPO	Gold	Off	\$ 292.83	\$ 292.83	\$ 292.83	\$ 292.83	\$ 292.83	\$ 292.83	\$ 292.83	\$ 340.14	\$ 340.14	\$ 340.14	\$ 340.14	
23489PA0010113	UHC Choice Plus Silver 5000	PPO	Silver	Off	\$ 250.03	\$ 250.03	\$ 250.03	\$ 250.03	\$ 250.03	\$ 250.03	\$ 250.03	\$ 290.43	\$ 290.43	\$ 290.43	\$ 290.43	
23489PA0060064	UHC Choice Silver 5000	EPO	Silver	Off	\$ 246.12	\$ 246.12	\$ 246.12	\$ 246.12	\$ 246.12	\$ 246.12	\$ 246.12	\$ 285.89	\$ 285.89	\$ 285.89	\$ 285.89	
23489PA0010013	UHC Choice Plus Gold 1000-2	PPO	Gold	Off	\$ 314.60	\$ 314.60	\$ 314.60	\$ 314.60	\$ 314.60	\$ 314.60	\$ 314.60	\$ 365.44	\$ 365.44	\$ 365.44	\$ 365.44	
23489PA0010007	UHC Choice Plus Gold 1500-1	PPO	Gold	Off	\$ 285.33	\$ 285.33	\$ 285.33	\$ 285.33	\$ 285.33	\$ 285.33	\$ 285.33	\$ 331.43	\$ 331.43	\$ 331.43	\$ 331.43	
23489PA0060010	UHC Choice Gold 1500-1	EPO	Gold	Off	\$ 280.33	\$ 280.33	\$ 280.33	\$ 280.33	\$ 280.33	\$ 280.33	\$ 280.33	\$ 325.63	\$ 325.63	\$ 325.63	\$ 325.63	
23489PA0010039	UHC Choice Plus Gold 1500-2	PPO	Gold	Off	\$ 305.20	\$ 305.20	\$ 305.20	\$ 305.20	\$ 305.20	\$ 305.20	\$ 305.20	\$ 354.52	\$ 354.52	\$ 354.52	\$ 354.52	
23489PA0060043	UHC Choice Gold 1500-2	EPO	Gold	Off	\$ 299.93	\$ 299.93	\$ 299.93	\$ 299.93	\$ 299.93	\$ 299.93	\$ 299.93	\$ 348.40	\$ 348.40	\$ 348.40	\$ 348.40	
23489PA0010021	UHC Choice Plus Platinum 250	PPO	Platinum	Off	\$ 388.35	\$ 388.35	\$ 388.35	\$ 388.35	\$ 388.35	\$ 388.35	\$ 388.35	\$ 451.10	\$ 451.10	\$ 451.10	\$ 451.10	
23489PA0060024	UHC Choice Platinum 250	EPO	Platinum	Off	\$ 382.97	\$ 382.97	\$ 382.97	\$ 382.97	\$ 382.97	\$ 382.97	\$ 382.97	\$ 444.85	\$ 444.85	\$ 444.85	\$ 444.85	
23489PA0010114	UHC Choice Plus Silver 3500	PPO	Silver	Off	\$ 263.01	\$ 263.01	\$ 263.01	\$ 263.01	\$ 263.01	\$ 263.01	\$ 263.01	\$ 305.51	\$ 305.51	\$ 305.51	\$ 305.51	
23489PA0060065	UHC Choice Silver 3500	EPO	Silver	Off	\$ 258.67	\$ 258.67	\$ 258.67	\$ 258.67	\$ 258.67	\$ 258.67	\$ 258.67	\$ 300.46	\$ 300.46	\$ 300.46	\$ 300.46	
23489PA0010115	UHC Choice Plus Silver 4500	PPO	Silver	Off	\$ 253.02	\$ 253.02	\$ 253.02	\$ 253.02	\$ 253.02	\$ 253.02	\$ 253.02	\$ 293.90	\$ 293.90	\$ 293.90	\$ 293.90	
23489PA0060066	UHC Choice Silver 4500	EPO	Silver	Off	\$ 248.62	\$ 248.62	\$ 248.62	\$ 248.62	\$ 248.62	\$ 248.62	\$ 248.62	\$ 288.79	\$ 288.79	\$ 288.79	\$ 288.79	
23489PA0060005	UHC Choice Gold 500	EPO	Gold	Off	\$ 306.68	\$ 306.68	\$ 306.68	\$ 306.68	\$ 306.68	\$ 306.68	\$ 306.68	\$ 356.23	\$ 356.23	\$ 356.23	\$ 356.23	
23489PA0060020	UHC Choice Platinum 0-1	EPO	Platinum	Off	\$ 410.88	\$ 410.88	\$ 410.88	\$ 410.88	\$ 410.88	\$ 410.88	\$ 410.88	\$ 477.28	\$ 477.28	\$ 477.28	\$ 477.28	
23489PA0010017	UHC Choice Plus Platinum 0-1	PPO	Platinum	Off	\$ 416.80	\$ 416.80	\$ 416.80	\$ 416.80	\$ 416.80	\$ 416.80	\$ 416.80	\$ 484.16	\$ 484.16	\$ 484.16	\$ 484.16	
23489PA0010001	UHC Choice Plus HSA Gold 1500-1	PPO	Gold	Off	\$ 331.60	\$ 331.60	\$ 331.60	\$ 331.60	\$ 331.60	\$ 331.60	\$ 331.60	\$ 385.18	\$ 385.18	\$ 385.18	\$ 385.18	
23489PA0060004	UHC Choice HSA Gold 1500	EPO	Gold	Off	\$ 325.35	\$ 325.35	\$ 325.35	\$ 325.35	\$ 325.35	\$ 325.35	\$ 325.35	\$ 377.92	\$ 377.92	\$ 377.92	\$ 377.92	

Company Name UnitedHealthcare Insurance Company
 Market Small Group
 RATES FOR AGE 21, NON-TOBACCO USER, BY RATING AREA AND COUNTY

02-01-2018 Number of Covered Lives by Rating County					0	434	0	43	0	21	RATING AREA 7			
HIOS Plan ID	Plan Marketing Name	Product	Metal	On/Off Exchange	Montour	Northampton	Northumberland	Schuylkill	Snyder	Union	Adams	Berks	Lancaster	York
23489PA0010098	UHC Choice Plus Gold 1000	PPO	Gold	Off	\$ 406.69	\$ 406.69	\$ 406.69	\$ 406.69	\$ 406.69	\$ 406.69	\$ 416.55	\$ 416.55	\$ 416.55	\$ 416.55
23489PA0060051	UHC Choice Gold 1000	EPO	Gold	Off	\$ 400.51	\$ 400.51	\$ 400.51	\$ 400.51	\$ 400.51	\$ 400.51	\$ 410.21	\$ 410.21	\$ 410.21	\$ 410.21
23489PA0060058	UHC Choice Gold 1000-1	EPO	Gold	Off	\$ 354.46	\$ 354.46	\$ 354.46	\$ 354.46	\$ 354.46	\$ 354.46	\$ 363.05	\$ 363.05	\$ 363.05	\$ 363.05
23489PA0010107	UHC Choice Plus Gold 1000	PPO	Gold	Off	\$ 359.82	\$ 359.82	\$ 359.82	\$ 359.82	\$ 359.82	\$ 359.82	\$ 368.54	\$ 368.54	\$ 368.54	\$ 368.54
23489PA0060048	UHC Choice HSA Gold 1400	EPO	Gold	Off	\$ 415.84	\$ 415.84	\$ 415.84	\$ 415.84	\$ 415.84	\$ 415.84	\$ 425.92	\$ 425.92	\$ 425.92	\$ 425.92
23489PA0010089	UHC Choice Plus HSA Gold 1400	PPO	Gold	Off	\$ 421.51	\$ 421.51	\$ 421.51	\$ 421.51	\$ 421.51	\$ 421.51	\$ 431.73	\$ 431.73	\$ 431.73	\$ 431.73
23489PA0060056	UHC Choice HSA Gold 1500	EPO	Gold	Off	\$ 438.04	\$ 438.04	\$ 438.04	\$ 438.04	\$ 438.04	\$ 438.04	\$ 448.66	\$ 448.66	\$ 448.66	\$ 448.66
23489PA0010105	UHC Choice Plus HSA Gold 1500	PPO	Gold	Off	\$ 444.03	\$ 444.03	\$ 444.03	\$ 444.03	\$ 444.03	\$ 444.03	\$ 454.80	\$ 454.80	\$ 454.80	\$ 454.80
23489PA0060049	UHC Choice HSA Silver 2500	EPO	Silver	Off	\$ 344.81	\$ 344.81	\$ 344.81	\$ 344.81	\$ 344.81	\$ 344.81	\$ 353.16	\$ 353.16	\$ 353.16	\$ 353.16
23489PA0010090	UHC Choice Plus HSA Silver 2500	PPO	Silver	Off	\$ 350.61	\$ 350.61	\$ 350.61	\$ 350.61	\$ 350.61	\$ 350.61	\$ 359.11	\$ 359.11	\$ 359.11	\$ 359.11
23489PA0060037	UHC Choice Silver 2750	EPO	Silver	Off	\$ 295.72	\$ 295.72	\$ 295.72	\$ 295.72	\$ 295.72	\$ 295.72	\$ 302.89	\$ 302.89	\$ 302.89	\$ 302.89
23489PA0010032	UHC Choice Plus Silver 2750	PPO	Silver	Off	\$ 300.96	\$ 300.96	\$ 300.96	\$ 300.96	\$ 300.96	\$ 300.96	\$ 308.26	\$ 308.26	\$ 308.26	\$ 308.26
23489PA0060057	UHC Choice HSA Silver 3000	EPO	Silver	Off	\$ 355.59	\$ 355.59	\$ 355.59	\$ 355.59	\$ 355.59	\$ 355.59	\$ 364.21	\$ 364.21	\$ 364.21	\$ 364.21
23489PA0010106	UHC Choice Plus HSA Silver 3000	PPO	Silver	Off	\$ 361.65	\$ 361.65	\$ 361.65	\$ 361.65	\$ 361.65	\$ 361.65	\$ 370.41	\$ 370.41	\$ 370.41	\$ 370.41
23489PA0060060	UHC Choice HSA Silver 3500	EPO	Silver	Off	\$ 327.02	\$ 327.02	\$ 327.02	\$ 327.02	\$ 327.02	\$ 327.02	\$ 334.94	\$ 334.94	\$ 334.94	\$ 334.94
23489PA0010109	UHC Choice Plus HSA Silver 3500	PPO	Silver	Off	\$ 332.57	\$ 332.57	\$ 332.57	\$ 332.57	\$ 332.57	\$ 332.57	\$ 340.63	\$ 340.63	\$ 340.63	\$ 340.63
23489PA0060059	UHC Choice Silver 4450	EPO	Silver	Off	\$ 294.47	\$ 294.47	\$ 294.47	\$ 294.47	\$ 294.47	\$ 294.47	\$ 301.61	\$ 301.61	\$ 301.61	\$ 301.61
23489PA0010108	UHC Choice Plus Silver 4450	PPO	Silver	Off	\$ 299.01	\$ 299.01	\$ 299.01	\$ 299.01	\$ 299.01	\$ 299.01	\$ 306.26	\$ 306.26	\$ 306.26	\$ 306.26
23489PA0060061	UHC Choice HSA Bronze 5000	EPO	Bronze	Off	\$ 271.76	\$ 271.76	\$ 271.76	\$ 271.76	\$ 271.76	\$ 271.76	\$ 278.34	\$ 278.34	\$ 278.34	\$ 278.34
23489PA0010110	UHC Choice Plus HSA Bronze 5000	PPO	Bronze	Off	\$ 276.30	\$ 276.30	\$ 276.30	\$ 276.30	\$ 276.30	\$ 276.30	\$ 283.00	\$ 283.00	\$ 283.00	\$ 283.00
23489PA0060055	UHC Choice Bronze 5750	EPO	Bronze	Off	\$ 256.36	\$ 256.36	\$ 256.36	\$ 256.36	\$ 256.36	\$ 256.36	\$ 262.58	\$ 262.58	\$ 262.58	\$ 262.58
23489PA0060050	UHC Choice HSA Bronze 6700	EPO	Bronze	Off	\$ 258.01	\$ 258.01	\$ 258.01	\$ 258.01	\$ 258.01	\$ 258.01	\$ 264.26	\$ 264.26	\$ 264.26	\$ 264.26
23489PA0010101	UHC Choice Plus Platinum 0-2	PPO	Platinum	Off	\$ 489.77	\$ 489.77	\$ 489.77	\$ 489.77	\$ 489.77	\$ 489.77	\$ 501.64	\$ 501.64	\$ 501.64	\$ 501.64
23489PA0060054	UHC Choice Platinum 0-2	EPO	Platinum	Off	\$ 483.21	\$ 483.21	\$ 483.21	\$ 483.21	\$ 483.21	\$ 483.21	\$ 494.92	\$ 494.92	\$ 494.92	\$ 494.92
23489PA0010111	UHC Choice Plus Gold 1000	PPO	Gold	Off	\$ 364.36	\$ 364.36	\$ 364.36	\$ 364.36	\$ 364.36	\$ 364.36	\$ 373.19	\$ 373.19	\$ 373.19	\$ 373.19
23489PA0060062	UHC Choice Gold 1000	EPO	Gold	Off	\$ 358.50	\$ 358.50	\$ 358.50	\$ 358.50	\$ 358.50	\$ 358.50	\$ 367.18	\$ 367.18	\$ 367.18	\$ 367.18
23489PA0010112	UHC Choice Plus Gold 2000	PPO	Gold	Off	\$ 346.01	\$ 346.01	\$ 346.01	\$ 346.01	\$ 346.01	\$ 346.01	\$ 354.39	\$ 354.39	\$ 354.39	\$ 354.39
23489PA0060063	UHC Choice Gold 2000	EPO	Gold	Off	\$ 340.14	\$ 340.14	\$ 340.14	\$ 340.14	\$ 340.14	\$ 340.14	\$ 348.38	\$ 348.38	\$ 348.38	\$ 348.38
23489PA0010113	UHC Choice Plus Silver 5000	PPO	Silver	Off	\$ 290.43	\$ 290.43	\$ 290.43	\$ 290.43	\$ 290.43	\$ 290.43	\$ 297.47	\$ 297.47	\$ 297.47	\$ 297.47
23489PA0060064	UHC Choice Silver 5000	EPO	Silver	Off	\$ 285.89	\$ 285.89	\$ 285.89	\$ 285.89	\$ 285.89	\$ 285.89	\$ 292.82	\$ 292.82	\$ 292.82	\$ 292.82
23489PA0010013	UHC Choice Plus Gold 1000-2	PPO	Gold	Off	\$ 365.44	\$ 365.44	\$ 365.44	\$ 365.44	\$ 365.44	\$ 365.44	\$ 374.29	\$ 374.29	\$ 374.29	\$ 374.29
23489PA0010007	UHC Choice Plus Gold 1500-1	PPO	Gold	Off	\$ 331.43	\$ 331.43	\$ 331.43	\$ 331.43	\$ 331.43	\$ 331.43	\$ 339.46	\$ 339.46	\$ 339.46	\$ 339.46
23489PA0060010	UHC Choice Gold 1500-1	EPO	Gold	Off	\$ 325.63	\$ 325.63	\$ 325.63	\$ 325.63	\$ 325.63	\$ 325.63	\$ 333.52	\$ 333.52	\$ 333.52	\$ 333.52
23489PA0010039	UHC Choice Plus Gold 1500-2	PPO	Gold	Off	\$ 354.52	\$ 354.52	\$ 354.52	\$ 354.52	\$ 354.52	\$ 354.52	\$ 363.11	\$ 363.11	\$ 363.11	\$ 363.11
23489PA0060043	UHC Choice Gold 1500-2	EPO	Gold	Off	\$ 348.40	\$ 348.40	\$ 348.40	\$ 348.40	\$ 348.40	\$ 348.40	\$ 356.84	\$ 356.84	\$ 356.84	\$ 356.84
23489PA0010021	UHC Choice Plus Platinum 250	PPO	Platinum	Off	\$ 451.10	\$ 451.10	\$ 451.10	\$ 451.10	\$ 451.10	\$ 451.10	\$ 462.04	\$ 462.04	\$ 462.04	\$ 462.04
23489PA0060024	UHC Choice Platinum 250	EPO	Platinum	Off	\$ 444.85	\$ 444.85	\$ 444.85	\$ 444.85	\$ 444.85	\$ 444.85	\$ 455.64	\$ 455.64	\$ 455.64	\$ 455.64
23489PA0010114	UHC Choice Plus Silver 3500	PPO	Silver	Off	\$ 305.51	\$ 305.51	\$ 305.51	\$ 305.51	\$ 305.51	\$ 305.51	\$ 312.91	\$ 312.91	\$ 312.91	\$ 312.91
23489PA0060065	UHC Choice Silver 3500	EPO	Silver	Off	\$ 300.46	\$ 300.46	\$ 300.46	\$ 300.46	\$ 300.46	\$ 300.46	\$ 307.74	\$ 307.74	\$ 307.74	\$ 307.74
23489PA0010115	UHC Choice Plus Silver 4500	PPO	Silver	Off	\$ 293.90	\$ 293.90	\$ 293.90	\$ 293.90	\$ 293.90	\$ 293.90	\$ 301.02	\$ 301.02	\$ 301.02	\$ 301.02
23489PA0060066	UHC Choice Silver 4500	EPO	Silver	Off	\$ 288.79	\$ 288.79	\$ 288.79	\$ 288.79	\$ 288.79	\$ 288.79	\$ 295.79	\$ 295.79	\$ 295.79	\$ 295.79
23489PA0060005	UHC Choice Gold 500	EPO	Gold	Off	\$ 356.23	\$ 356.23	\$ 356.23	\$ 356.23	\$ 356.23	\$ 356.23	\$ 364.86	\$ 364.86	\$ 364.86	\$ 364.86
23489PA0060020	UHC Choice Platinum 0-1	EPO	Platinum	Off	\$ 477.28	\$ 477.28	\$ 477.28	\$ 477.28	\$ 477.28	\$ 477.28	\$ 488.84	\$ 488.84	\$ 488.84	\$ 488.84
23489PA0010017	UHC Choice Plus Platinum 0-1	PPO	Platinum	Off	\$ 484.16	\$ 484.16	\$ 484.16	\$ 484.16	\$ 484.16	\$ 484.16	\$ 495.89	\$ 495.89	\$ 495.89	\$ 495.89
23489PA0010001	UHC Choice Plus HSA Gold 1500-1	PPO	Gold	Off	\$ 385.18	\$ 385.18	\$ 385.18	\$ 385.18	\$ 385.18	\$ 385.18	\$ 394.51	\$ 394.51	\$ 394.51	\$ 394.51
23489PA0060004	UHC Choice HSA Gold 1500	EPO	Gold	Off	\$ 377.92	\$ 377.92	\$ 377.92	\$ 377.92	\$ 377.92	\$ 377.92	\$ 387.08	\$ 387.08	\$ 387.08	\$ 387.08

UnitedHealthcare Insurance Company
Small Group
Plan Design Summary

HIOS Plan ID	Plan Marketing Name	Product	Metal	On/Off Exchange	Network	Rating Area	Counties Covered
23489PA0010098	UHC Choice Plus Gold 1000	PPO	Gold	Off	UHIC	All	All
23489PA0060051	UHC Choice Gold 1000	EPO	Gold	Off	UHIC	All	All
23489PA0060058	UHC Choice Gold 1000-1	EPO	Gold	Off	UHIC	All	All
23489PA0010107	UHC Choice Plus Gold 1000	PPO	Gold	Off	UHIC	All	All
23489PA0060048	UHC Choice HSA Gold 1400	EPO	Gold	Off	UHIC	All	All
23489PA0010089	UHC Choice Plus HSA Gold 1400	PPO	Gold	Off	UHIC	All	All
23489PA0060056	UHC Choice HSA Gold 1500	EPO	Gold	Off	UHIC	All	All
23489PA0010105	UHC Choice Plus HSA Gold 1500	PPO	Gold	Off	UHIC	All	All
23489PA0060049	UHC Choice HSA Silver 2500	EPO	Silver	Off	UHIC	All	All
23489PA0010090	UHC Choice Plus HSA Silver 2500	PPO	Silver	Off	UHIC	All	All
23489PA0060037	UHC Choice Silver 2750	EPO	Silver	Off	UHIC	All	All
23489PA0010032	UHC Choice Plus Silver 2750	PPO	Silver	Off	UHIC	All	All
23489PA0060057	UHC Choice HSA Silver 3000	EPO	Silver	Off	UHIC	All	All
23489PA0010106	UHC Choice Plus HSA Silver 3000	PPO	Silver	Off	UHIC	All	All
23489PA0060060	UHC Choice HSA Silver 3500	EPO	Silver	Off	UHIC	All	All
23489PA0010109	UHC Choice Plus HSA Silver 3500	PPO	Silver	Off	UHIC	All	All
23489PA0060059	UHC Choice Silver 4450	EPO	Silver	Off	UHIC	All	All
23489PA0010108	UHC Choice Plus Silver 4450	PPO	Silver	Off	UHIC	All	All
23489PA0060061	UHC Choice HSA Bronze 5000	EPO	Bronze	Off	UHIC	All	All
23489PA0010110	UHC Choice Plus HSA Bronze 5000	PPO	Bronze	Off	UHIC	All	All
23489PA0060055	UHC Choice Bronze 5750	EPO	Bronze	Off	UHIC	All	All
23489PA0060050	UHC Choice HSA Bronze 6700	EPO	Bronze	Off	UHIC	All	All
23489PA0010101	UHC Choice Plus Platinum 0-2	PPO	Platinum	Off	UHIC	All	All
23489PA0060054	UHC Choice Platinum 0-2	EPO	Platinum	Off	UHIC	All	All
23489PA0010111	UHC Choice Plus Gold 1000	PPO	Gold	Off	UHIC	All	All
23489PA0060062	UHC Choice Gold 1000	EPO	Gold	Off	UHIC	All	All
23489PA0010112	UHC Choice Plus Gold 2000	PPO	Gold	Off	UHIC	All	All
23489PA0060063	UHC Choice Gold 2000	EPO	Gold	Off	UHIC	All	All
23489PA0010113	UHC Choice Plus Silver 5000	PPO	Silver	Off	UHIC	All	All
23489PA0060064	UHC Choice Silver 5000	EPO	Silver	Off	UHIC	All	All
23489PA0010013	UHC Choice Plus Gold 1000-2	PPO	Gold	Off	UHIC	All	All
23489PA0010007	UHC Choice Plus Gold 1500-1	PPO	Gold	Off	UHIC	All	All
23489PA0060010	UHC Choice Gold 1500-1	EPO	Gold	Off	UHIC	All	All
23489PA0010039	UHC Choice Plus Gold 1500-2	PPO	Gold	Off	UHIC	All	All
23489PA0060043	UHC Choice Gold 1500-2	EPO	Gold	Off	UHIC	All	All
23489PA0010021	UHC Choice Plus Platinum 250	PPO	Platinum	Off	UHIC	All	All
23489PA0060024	UHC Choice Platinum 250	EPO	Platinum	Off	UHIC	All	All
23489PA0010114	UHC Choice Plus Silver 3500	PPO	Silver	Off	UHIC	All	All
23489PA0060065	UHC Choice Silver 3500	EPO	Silver	Off	UHIC	All	All
23489PA0010115	UHC Choice Plus Silver 4500	PPO	Silver	Off	UHIC	All	All
23489PA0060066	UHC Choice Silver 4500	EPO	Silver	Off	UHIC	All	All
23489PA0060005	UHC Choice Gold 500	EPO	Gold	Off	UHIC	All	All
23489PA0060020	UHC Choice Platinum 0-1	EPO	Platinum	Off	UHIC	All	All
23489PA0010017	UHC Choice Plus Platinum 0-1	PPO	Platinum	Off	UHIC	All	All
23489PA0010001	UHC Choice Plus HSA Gold 1500-1	PPO	Gold	Off	UHIC	All	All
23489PA0060004	UHC Choice HSA Gold 1500	EPO	Gold	Off	UHIC	All	All

Company Name: **RedHealthcare Insurance Comp**
 Market: **Small Group**
 Product: **EPO, PPO**
 Effective Date of Rates: **April 1, 2019**

Ending date of Rates: **June 30, 2019**

HIOS Plan ID (On Exchange) =>	23489PA001098	23489PA006051	23489PA006058	23489PA001017	23489PA006048	23489PA001089	23489PA006056	23489PA001015	23489PA006049	23489PA001099	23489PA006037	23489PA001032	23489PA006057	23489PA001016
HIOS Plan ID (Off Exchange) =>	UHC Choice Plus Gold 1000	UHC Choice Gold 1000	UHC Choice Gold 1000-1	UHC Choice Plus Gold 1000	UHC Choice Plus Gold 1000	UHC Choice Plus Gold 1000	UHC Choice Plus Gold 1000	UHC Choice Plus Gold 1000	UHC Choice Plus Gold 1000	UHC Choice Plus Gold 1000	UHC Choice Plus Gold 1000	UHC Choice Plus Gold 1000	UHC Choice Plus Gold 1000	UHC Choice Plus Gold 1000
Plan Marketing Name =>	UHC Choice Plus Gold 1000	UHC Choice Gold 1000	UHC Choice Gold 1000-1	UHC Choice Plus Gold 1000	UHC Choice Plus Gold 1000	UHC Choice Plus Gold 1000	UHC Choice Plus Gold 1000	UHC Choice Plus Gold 1000	UHC Choice Plus Gold 1000	UHC Choice Plus Gold 1000	UHC Choice Plus Gold 1000	UHC Choice Plus Gold 1000	UHC Choice Plus Gold 1000	UHC Choice Plus Gold 1000
Form # =>	COC19.INS.2018.SG.PA	COC19.INS.2018.SG.PA	COC19.INS.2018.SG.PA	COC19.INS.2018.SG.PA	COC19.INS.2018.SG.PA	COC19.INS.2018.SG.PA	COC19.INS.2018.SG.PA	COC19.INS.2018.SG.PA	COC19.INS.2018.SG.PA	COC19.INS.2018.SG.PA	COC19.INS.2018.SG.PA	COC19.INS.2018.SG.PA	COC19.INS.2018.SG.PA	COC19.INS.2018.SG.PA
Rating Area =>	Rating Area 1	Rating Area 1	Rating Area 1	Rating Area 1	Rating Area 1	Rating Area 1	Rating Area 1	Rating Area 1	Rating Area 1	Rating Area 1	Rating Area 1	Rating Area 1	Rating Area 1	Rating Area 1
Network =>	UHC	UHC	UHC	UHC	UHC	UHC	UHC	UHC	UHC	UHC	UHC	UHC	UHC	UHC
Metal =>	Gold	Gold	Gold	Gold	Gold	Gold	Gold	Gold	Gold	Gold	Gold	Gold	Gold	Gold
Deductible =>	1000	1000	1000	1000	1000	1000	1000	1500	1500	2500	2500	2750	2750	3000
Coinsurance =>	1	1	0.8	1	1	1	1	1	1	1	1	0.8	1	1
Copays =>	\$30-\$60	\$30-\$60	D&C-\$100	D&C-\$100	\$15-\$30	\$15-\$30	D&C-D&C	D&C-D&C	\$30-\$50	\$30-\$50	\$40-\$80	\$40-\$80	\$25-\$50	\$25-\$50
OOP Maximum =>	7900	7900	7900	7900	3000	3000	6700	6700	6700	6700	7900	7900	6700	6700
Pediatric Dental (Yes/No) =>	Yes	Yes	Yes	Yes	Yes	Yes	Yes	Yes	Yes	Yes	Yes	Yes	Yes	Yes
Age Band	Non-Tobacco	Tobacco	Non-Tobacco	Tobacco	Non-Tobacco	Tobacco	Non-Tobacco	Tobacco	Non-Tobacco	Tobacco	Non-Tobacco	Tobacco	Non-Tobacco	Tobacco
0-14	\$267.79	\$267.79	\$263.72	\$263.72	\$233.40	\$233.40	\$236.93	\$236.93	\$273.82	\$273.82	\$277.56	\$277.56	\$288.44	\$288.44
15	\$291.60	\$291.60	\$287.17	\$287.17	\$254.14	\$254.14	\$257.99	\$257.99	\$298.16	\$298.16	\$302.23	\$302.23	\$314.07	\$314.07
16	\$300.70	\$300.70	\$296.13	\$296.13	\$262.08	\$262.08	\$266.04	\$266.04	\$307.46	\$307.46	\$311.66	\$311.66	\$323.88	\$323.88
17	\$309.80	\$309.80	\$305.09	\$305.09	\$270.00	\$270.00	\$274.09	\$274.09	\$316.77	\$316.77	\$321.10	\$321.10	\$333.68	\$333.68
18	\$319.61	\$319.61	\$314.75	\$314.75	\$278.55	\$278.55	\$282.77	\$282.77	\$326.79	\$326.79	\$331.25	\$331.25	\$344.24	\$344.24
19	\$329.40	\$329.40	\$324.40	\$324.40	\$287.09	\$287.09	\$291.44	\$291.44	\$336.61	\$336.61	\$341.14	\$341.14	\$354.79	\$354.79
20	\$339.56	\$339.56	\$334.40	\$334.40	\$295.94	\$295.94	\$300.42	\$300.42	\$347.19	\$347.19	\$351.94	\$351.94	\$365.73	\$365.73
21	\$350.06	\$350.06	\$344.74	\$344.74	\$305.09	\$305.09	\$309.71	\$309.71	\$357.93	\$357.93	\$362.82	\$362.82	\$377.04	\$377.04
22	\$350.06	\$350.06	\$344.74	\$344.74	\$305.09	\$305.09	\$309.71	\$309.71	\$357.93	\$357.93	\$362.82	\$362.82	\$377.04	\$377.04
23	\$350.06	\$350.06	\$344.74	\$344.74	\$305.09	\$305.09	\$309.71	\$309.71	\$357.93	\$357.93	\$362.82	\$362.82	\$377.04	\$377.04
24	\$350.06	\$350.06	\$344.74	\$344.74	\$305.09	\$305.09	\$309.71	\$309.71	\$357.93	\$357.93	\$362.82	\$362.82	\$377.04	\$377.04
25	\$351.46	\$351.46	\$346.12	\$346.12	\$306.31	\$306.31	\$310.95	\$310.95	\$359.36	\$359.36	\$364.27	\$364.27	\$378.55	\$378.55
26	\$358.46	\$358.46	\$353.01	\$353.01	\$312.41	\$312.41	\$317.14	\$317.14	\$366.52	\$366.52	\$371.53	\$371.53	\$386.09	\$386.09
27	\$366.86	\$366.86	\$361.28	\$361.28	\$319.74	\$319.74	\$324.58	\$324.58	\$375.11	\$375.11	\$380.24	\$380.24	\$395.14	\$395.14
28	\$380.51	\$380.51	\$374.73	\$374.73	\$331.63	\$331.63	\$336.65	\$336.65	\$389.07	\$389.07	\$394.39	\$394.39	\$409.84	\$409.84
29	\$391.71	\$391.71	\$385.76	\$385.76	\$341.39	\$341.39	\$346.56	\$346.56	\$400.52	\$400.52	\$406.00	\$406.00	\$421.91	\$421.91
30	\$397.32	\$397.32	\$391.28	\$391.28	\$346.28	\$346.28	\$351.52	\$351.52	\$406.25	\$406.25	\$411.80	\$411.80	\$427.94	\$427.94
31	\$405.72	\$405.72	\$399.56	\$399.56	\$353.60	\$353.60	\$358.96	\$358.96	\$414.84	\$414.84	\$420.51	\$420.51	\$436.99	\$436.99
32	\$414.12	\$414.12	\$407.83	\$407.83	\$360.92	\$360.92	\$366.39	\$366.39	\$423.43	\$423.43	\$429.22	\$429.22	\$446.04	\$446.04
33	\$419.38	\$419.38	\$413.00	\$413.00	\$365.50	\$365.50	\$371.03	\$371.03	\$428.80	\$428.80	\$434.66	\$434.66	\$451.69	\$451.69
34	\$424.98	\$424.98	\$418.52	\$418.52	\$370.38	\$370.38	\$375.99	\$375.99	\$434.53	\$434.53	\$440.46	\$440.46	\$457.73	\$457.73
35	\$427.78	\$427.78	\$421.27	\$421.27	\$372.82	\$372.82	\$378.47	\$378.47	\$443.39	\$443.39	\$449.37	\$449.37	\$467.04	\$467.04
36	\$430.58	\$430.58	\$424.03	\$424.03	\$375.26	\$375.26	\$380.94	\$380.94	\$440.25	\$440.25	\$446.27	\$446.27	\$464.36	\$464.36
37	\$433.38	\$433.38	\$426.79	\$426.79	\$377.71	\$377.71	\$383.43	\$383.43	\$443.12	\$443.12	\$449.17	\$449.17	\$467.78	\$467.78
38	\$436.18	\$436.18	\$429.55	\$429.55	\$380.14	\$380.14	\$385.90	\$385.90	\$445.98	\$445.98	\$452.07	\$452.07	\$470.79	\$470.79
39	\$441.77	\$441.77	\$435.06	\$435.06	\$385.02	\$385.02	\$390.85	\$390.85	\$451.73	\$451.73	\$457.88	\$457.88	\$475.82	\$475.82
40	\$447.37	\$447.37	\$440.58	\$440.58	\$389.90	\$389.90	\$395.81	\$395.81	\$457.43	\$457.43	\$463.68	\$463.68	\$481.86	\$481.86
41	\$455.77	\$455.77	\$448.85	\$448.85	\$397.23	\$397.23	\$403.24	\$403.24	\$466.02	\$466.02	\$472.39	\$472.39	\$490.91	\$490.91
42	\$463.83	\$463.83	\$456.78	\$456.78	\$404.25	\$404.25	\$410.37	\$410.37	\$474.26	\$474.26	\$480.74	\$480.74	\$499.58	\$499.58
43	\$475.03	\$475.03	\$467.81	\$467.81	\$414.01	\$414.01	\$420.28	\$420.28	\$485.71	\$485.71	\$492.35	\$492.35	\$511.64	\$511.64
44	\$489.04	\$489.04	\$481.61	\$481.61	\$426.21	\$426.21	\$432.66	\$432.66	\$500.03	\$500.03	\$506.86	\$506.86	\$526.72	\$526.72
45	\$505.49	\$505.49	\$497.81	\$497.81	\$440.55	\$440.55	\$447.22	\$447.22	\$516.85	\$516.85	\$523.91	\$523.91	\$544.45	\$544.45
46	\$525.09	\$525.09	\$517.11	\$517.11	\$457.64	\$457.64	\$464.57	\$464.57	\$536.90	\$536.90	\$544.23	\$544.23	\$565.56	\$565.56
47	\$547.14	\$547.14	\$538.83	\$538.83	\$476.85	\$476.85	\$484.08	\$484.08	\$559.38	\$559.38	\$567.09	\$567.09	\$588.58	\$588.58
48	\$572.35	\$572.35	\$563.65	\$563.65	\$498.82	\$498.82	\$506.38	\$506.38	\$585.22	\$585.22	\$593.21	\$593.21	\$616.46	\$616.46
49	\$597.21	\$597.21	\$588.13	\$588.13	\$520.48	\$520.48	\$528.36	\$528.36	\$610.63	\$610.63	\$618.97	\$618.97	\$643.23	\$643.23
50	\$625.20	\$625.20	\$615.70	\$615.70	\$544.89	\$544.89	\$553.14	\$553.14	\$639.26	\$639.26	\$648.00	\$648.00	\$673.39	\$673.39
51	\$652.86	\$652.86	\$642.94	\$642.94	\$568.99	\$568.99	\$577.61	\$577.61	\$667.54	\$667.54	\$676.66	\$676.66	\$703.18	\$703.18
52	\$683.32	\$683.32	\$672.94	\$672.94	\$595.53	\$595.53	\$604.55	\$604.55	\$698.68	\$698.68	\$708.22	\$708.22	\$735.98	\$735.98
53	\$714.12	\$714.12	\$703.27	\$703.27	\$622.39	\$622.39	\$631.81	\$631.81	\$730.18	\$730.18	\$740.15	\$740.15	\$769.16	\$769.16
54	\$747.38	\$747.38	\$736.02	\$736.02	\$651.37	\$651.37	\$661.23	\$661.23	\$764.18	\$764.18	\$774.62	\$774.62	\$804.98	\$804.98
55	\$780.64	\$780.64	\$768.77	\$768.77	\$680.35	\$680.35	\$690.65	\$690.65	\$798.18	\$798.18	\$809.09	\$809.09	\$840.80	\$840.80
56	\$816.69	\$816.69	\$804.28	\$804.28	\$711.78	\$711.78	\$722.55	\$722.55	\$835.05	\$835.05	\$846.46	\$846.46	\$879.63	\$879.63
57	\$853.10	\$853.10	\$840.13	\$840.13	\$743.51	\$743.51	\$754.76	\$754.76	\$872.28	\$872.28	\$884.19	\$884.19	\$918.85	\$918.85
58	\$891.95	\$891.95	\$878.39	\$878.39	\$777.37	\$777.37	\$789.14	\$789.14	\$912.01	\$912.01	\$924.47	\$924.47	\$960.70	\$960.70
59	\$911.20	\$911.20	\$897.35	\$897.35	\$794.15	\$794.15	\$806.18	\$806.18	\$931.69	\$931.69	\$944.42	\$944.42	\$984.54	\$984.54
60	\$950.07	\$950.07	\$935.63	\$935.63	\$828.02	\$828.02	\$840.56	\$840.56	\$971.42	\$971.42	\$984.69	\$984.69	\$1,023.29	\$1,023.29
61	\$983.66	\$983.66	\$968.72	\$968.72	\$857.30	\$857.30	\$870.28	\$870.28	\$1,005.78	\$1,005.78	\$1,019.52	\$1,019.52	\$1,059.48	\$1,059.48
62	\$1,005.72	\$1,005.72	\$990.43	\$990.43	\$876.52	\$876.52	\$889.79	\$889.79	\$1,028.33	\$1,028.33	\$1,042.38	\$1,042.38	\$1,083.24	\$1,083.24
63	\$1,033.38	\$1,033.38	\$1,017.68	\$1,017.68	\$900.62	\$900.62	\$914.26	\$914.26	\$1,056.61	\$1,056.61	\$1,071.04	\$1,071.04	\$1,113.02	\$1,113.02
64+	\$1,050.18	\$1,050.18	\$1,034.22	\$1,034.22	\$915.27	\$915.27	\$929.13	\$929.13	\$1,073.79	\$1,073.79	\$1,088.46	\$1,088.46	\$1,131.12	\$1,131.12

Company Name:
Market:
Product:
Effective Date of Rates:

HIOS Plan ID (On Exchange) =>	23489PA006060	23489PA001019	23489PA006059	23489PA001018	23489PA006061	23489PA0010110	23489PA006055	23489PA006050	23489PA0010101	23489PA006054	23489PA0010111	23489PA006062	23489PA0010112	23489PA006063
HIOS Plan ID (Off Exchange) =>	UHC Choice HSA Silver 3500	UHC Choice Plus HSA Silver 3500	UHC Choice Silver 4450	UHC Choice Plus Silver 4450	UHC Choice HSA Bronze 5000	UHC Choice Plus HSA Bronze 5000	UHC Choice Bronze 5750	UHC Choice HSA Bronze 6700	UHC Choice Plus Platinum 0-2	UHC Choice Platinum 0-2	UHC Choice Plus Gold 1000	UHC Choice Gold 1000	UHC Choice Plus Gold 2000	UHC Choice Gold 2000
Plan Marketing Name =>	UHC Choice HSA Silver 3500	UHC Choice Plus HSA Silver 3500	UHC Choice Silver 4450	UHC Choice Plus Silver 4450	UHC Choice HSA Bronze 5000	UHC Choice Plus HSA Bronze 5000	UHC Choice Bronze 5750	UHC Choice HSA Bronze 6700	UHC Choice Plus Platinum 0-2	UHC Choice Platinum 0-2	UHC Choice Plus Gold 1000	UHC Choice Gold 1000	UHC Choice Plus Gold 2000	UHC Choice Gold 2000
Form # =>	COC19.INS.2018.SG.PA	COC19.INS.2018.SG.PA	COC19.INS.2018.SG.PA	COC19.INS.2018.SG.PA	COC19.INS.2018.SG.PA	COC19.INS.2018.SG.PA	COC19.INS.2018.SG.PA	COC19.INS.2018.SG.PA	COC19.INS.2018.SG.PA	COC19.INS.2018.SG.PA	COC19.INS.2018.SG.PA	COC19.INS.2018.SG.PA	COC19.INS.2018.SG.PA	COC19.INS.2018.SG.PA
Rating Area =>	Rating Area 1	Rating Area 1	Rating Area 1	Rating Area 1	Rating Area 1	Rating Area 1	Rating Area 1	Rating Area 1	Rating Area 1	Rating Area 1	Rating Area 1	Rating Area 1	Rating Area 1	Rating Area 1
Network =>	UHC	UHC	UHC	UHC	UHC	UHC	UHC	UHC	UHC	UHC	UHC	UHC	UHC	UHC
Metal =>	Silver	Silver	Silver	Silver	Bronze	Bronze	Bronze	Platinum	Platinum	Platinum	Gold	Gold	Gold	Gold
Deductible =>	3500	3500	4450	4450	5000	5000	5750	6700	0	0	1000	1000	2000	2000
Coinsurance =>	1	1	0.8	0.8	0.8	0.8	1	1	1	1	0.8	0.8	0.8	0.8
Copays =>	\$25-\$50	\$25-\$50	D&C-\$100	D&C-\$100	\$25-\$50	\$25-\$50	\$75-\$150	D&C-D&C	\$15-\$30	\$15-\$30	\$10-\$540/\$80	\$10-\$540/\$80	\$10-\$540/\$80	\$10-\$540/\$80
OOP Maximum =>	6700	6700	7900	7900	6700	6700	7900	6700	3000	3000	7900	7900	7900	7900
Pediatric Dental (Yes/No) =>	Yes	Yes	Yes	Yes	Yes	Yes	Yes	Yes	Yes	Yes	Yes	Yes	Yes	Yes
Age Band	Non-Tobacco	Tobacco	Non-Tobacco	Tobacco	Non-Tobacco	Tobacco	Non-Tobacco	Tobacco	Non-Tobacco	Tobacco	Non-Tobacco	Tobacco	Non-Tobacco	Tobacco
0-14	\$215.33	\$215.33	\$218.99	\$218.99	\$193.90	\$193.90	\$186.89	\$186.89	\$181.93	\$181.93	\$168.82	\$168.82	\$169.89	\$169.89
15	\$234.47	\$234.47	\$238.45	\$238.45	\$211.13	\$211.13	\$204.99	\$204.99	\$198.10	\$198.10	\$183.82	\$183.82	\$184.99	\$184.99
16	\$241.79	\$241.79	\$245.90	\$245.90	\$217.73	\$217.73	\$210.82	\$210.82	\$202.77	\$202.77	\$189.56	\$189.56	\$190.77	\$190.77
17	\$249.11	\$249.11	\$253.34	\$253.34	\$224.31	\$224.31	\$217.77	\$217.77	\$207.01	\$207.01	\$195.29	\$195.29	\$196.54	\$196.54
18	\$256.99	\$256.99	\$261.36	\$261.36	\$231.41	\$231.41	\$224.98	\$224.98	\$215.56	\$215.56	\$202.76	\$202.76	\$204.08	\$204.08
19	\$264.87	\$264.87	\$269.37	\$269.37	\$238.51	\$238.51	\$232.19	\$232.19	\$223.79	\$223.79	\$210.65	\$210.65	\$212.09	\$212.09
20	\$273.04	\$273.04	\$277.67	\$277.67	\$245.86	\$245.86	\$239.65	\$239.65	\$232.69	\$232.69	\$219.65	\$219.65	\$221.16	\$221.16
21	\$281.48	\$281.48	\$286.26	\$286.26	\$253.46	\$253.46	\$247.37	\$247.37	\$239.82	\$239.82	\$226.89	\$226.89	\$228.42	\$228.42
22	\$281.48	\$281.48	\$286.26	\$286.26	\$253.46	\$253.46	\$247.37	\$247.37	\$239.82	\$239.82	\$226.89	\$226.89	\$228.42	\$228.42
23	\$281.48	\$281.48	\$286.26	\$286.26	\$253.46	\$253.46	\$247.37	\$247.37	\$239.82	\$239.82	\$226.89	\$226.89	\$228.42	\$228.42
24	\$281.48	\$281.48	\$286.26	\$286.26	\$253.46	\$253.46	\$247.37	\$247.37	\$239.82	\$239.82	\$226.89	\$226.89	\$228.42	\$228.42
25	\$282.61	\$282.61	\$287.41	\$287.41	\$254.48	\$254.48	\$248.40	\$248.40	\$240.55	\$240.55	\$227.69	\$227.69	\$229.29	\$229.29
26	\$288.24	\$288.24	\$293.13	\$293.13	\$259.54	\$259.54	\$253.55	\$253.55	\$245.59	\$245.59	\$232.71	\$232.71	\$234.39	\$234.39
27	\$294.90	\$294.90	\$300.00	\$300.00	\$265.63	\$265.63	\$259.73	\$259.73	\$251.74	\$251.74	\$238.82	\$238.82	\$240.41	\$240.41
28	\$305.97	\$305.97	\$311.16	\$311.16	\$275.51	\$275.51	\$269.76	\$269.76	\$261.74	\$261.74	\$248.89	\$248.89	\$250.51	\$250.51
29	\$314.98	\$314.98	\$320.32	\$320.32	\$283.62	\$283.62	\$277.99	\$277.99	\$269.93	\$269.93	\$257.09	\$257.09	\$258.77	\$258.77
30	\$319.48	\$319.48	\$324.91	\$324.91	\$287.68	\$287.68	\$282.12	\$282.12	\$274.06	\$274.06	\$261.29	\$261.29	\$263.00	\$263.00
31	\$326.24	\$326.24	\$331.78	\$331.78	\$293.76	\$293.76	\$288.29	\$288.29	\$279.10	\$279.10	\$266.33	\$266.33	\$268.11	\$268.11
32	\$332.99	\$332.99	\$338.65	\$338.65	\$299.85	\$299.85	\$294.47	\$294.47	\$285.24	\$285.24	\$272.27	\$272.27	\$274.14	\$274.14
33	\$337.21	\$337.21	\$342.94	\$342.94	\$303.65	\$303.65	\$298.33	\$298.33	\$289.12	\$289.12	\$276.05	\$276.05	\$277.97	\$277.97
34	\$341.72	\$341.72	\$347.52	\$347.52	\$307.70	\$307.70	\$302.45	\$302.45	\$293.24	\$293.24	\$280.17	\$280.17	\$282.14	\$282.14
35	\$343.97	\$343.97	\$349.81	\$349.81	\$309.73	\$309.73	\$304.51	\$304.51	\$295.42	\$295.42	\$282.38	\$282.38	\$284.41	\$284.41
36	\$346.22	\$346.22	\$351.70	\$351.70	\$311.75	\$311.75	\$306.93	\$306.93	\$298.02	\$298.02	\$285.16	\$285.16	\$287.24	\$287.24
37	\$348.47	\$348.47	\$353.69	\$353.69	\$313.79	\$313.79	\$309.18	\$309.18	\$299.42	\$299.42	\$286.33	\$286.33	\$288.47	\$288.47
38	\$350.72	\$350.72	\$355.68	\$355.68	\$315.81	\$315.81	\$311.28	\$311.28	\$301.46	\$301.46	\$288.59	\$288.59	\$290.77	\$290.77
39	\$355.23	\$355.23	\$361.26	\$361.26	\$319.86	\$319.86	\$314.80	\$314.80	\$303.13	\$303.13	\$290.48	\$290.48	\$292.79	\$292.79
40	\$359.73	\$359.73	\$365.84	\$365.84	\$323.92	\$323.92	\$318.92	\$318.92	\$305.93	\$305.93	\$292.82	\$292.82	\$294.91	\$294.91
41	\$366.49	\$366.49	\$372.71	\$372.71	\$330.00	\$330.00	\$325.10	\$325.10	\$308.64	\$308.64	\$295.04	\$295.04	\$297.19	\$297.19
42	\$372.96	\$372.96	\$379.29	\$379.29	\$335.10	\$335.10	\$330.45	\$330.45	\$313.11	\$313.11	\$298.29	\$298.29	\$300.46	\$300.46
43	\$381.97	\$381.97	\$388.45	\$388.45	\$343.95	\$343.95	\$339.25	\$339.25	\$322.72	\$322.72	\$301.36	\$301.36	\$303.57	\$303.57
44	\$393.23	\$393.23	\$399.91	\$399.91	\$354.08	\$354.08	\$349.54	\$349.54	\$332.23	\$332.23	\$308.28	\$308.28	\$310.55	\$310.55
45	\$406.46	\$406.46	\$413.36	\$413.36	\$366.00	\$366.00	\$361.64	\$361.64	\$343.41	\$343.41	\$318.65	\$318.65	\$320.68	\$320.68
46	\$422.22	\$422.22	\$429.39	\$429.39	\$380.19	\$380.19	\$375.06	\$375.06	\$356.73	\$356.73	\$331.01	\$331.01	\$333.12	\$333.12
47	\$439.95	\$439.95	\$447.42	\$447.42	\$396.16	\$396.16	\$391.27	\$391.27	\$371.71	\$371.71	\$344.90	\$344.90	\$347.04	\$347.04
48	\$460.22	\$460.22	\$468.04	\$468.04	\$414.41	\$414.41	\$408.80	\$408.80	\$388.84	\$388.84	\$360.79	\$360.79	\$363.00	\$363.00
49	\$480.20	\$480.20	\$488.36	\$488.36	\$432.40	\$432.40	\$427.07	\$427.07	\$406.72	\$406.72	\$378.67	\$378.67	\$381.00	\$381.00
50	\$502.72	\$502.72	\$511.26	\$511.26	\$452.68	\$452.68	\$447.66	\$447.66	\$426.75	\$426.75	\$394.11	\$394.11	\$396.63	\$396.63
51	\$524.96	\$524.96	\$533.87	\$533.87	\$472.70	\$472.70	\$467.99	\$467.99	\$446.24	\$446.24	\$413.55	\$413.55	\$416.18	\$416.18
52	\$549.45	\$549.45	\$558.78	\$558.78	\$494.75	\$494.75	\$490.38	\$490.38	\$464.22	\$464.22	\$430.75	\$430.75	\$433.41	\$433.41
53	\$574.22	\$574.22	\$583.97	\$583.97	\$517.06	\$517.06	\$512.04	\$512.04	\$477.18	\$477.18	\$445.10	\$445.10	\$447.81	\$447.81
54	\$600.96	\$600.96	\$611.17	\$611.17	\$541.14	\$541.14	\$536.40	\$536.40	\$499.40	\$499.40	\$466.88	\$466.88	\$469.58	\$469.58
55	\$627.70	\$627.70	\$638.36	\$638.36	\$565.21	\$565.21	\$560.33	\$560.33	\$520.34	\$520.34	\$487.10	\$487.10	\$490.81	\$490.81
56	\$656.69	\$656.69	\$667.84	\$667.84	\$591.32	\$591.32	\$586.05	\$586.05	\$545.83	\$545.83	\$504.82	\$504.82	\$508.53	\$508.53
57	\$685.97	\$685.97	\$697.62	\$697.62	\$617.68	\$617.68	\$612.21	\$612.21	\$570.04	\$570.04	\$529.78	\$529.78	\$533.59	\$533.59
58	\$717.21	\$717.21	\$729.39	\$729.39	\$645.82	\$645.82	\$640.57	\$640.57	\$596.00	\$596.00	\$555.78	\$555.78	\$559.59	\$559.59
59	\$732.69	\$732.69	\$745.13	\$745.13	\$669.76	\$669.76	\$664.57	\$664.57	\$610.05	\$610.05	\$569.74	\$569.74	\$573.55	\$573.55
60	\$763.94	\$763.94	\$776.91	\$776.91	\$687.89	\$687.89	\$682.81	\$682.81	\$634.83	\$634.83	\$590.29	\$590.29	\$594.10	\$594.10
61	\$790.96	\$790.96	\$804.39	\$804.39	\$712.22	\$712.22	\$707.22	\$707.22	\$652.08	\$652.08	\$608.29	\$608.29	\$612.10	\$612.10
62	\$808.69	\$808.69	\$822.42	\$822.42	\$728.19	\$728.19	\$723.42	\$723.42	\$672.02	\$672.02	\$628.26	\$628.26	\$632.07	\$632.07
63	\$830.93	\$830.93	\$845.04	\$845.04	\$748.21	\$748.21	\$743.55	\$743.55	\$702.04	\$702.04	\$651.42	\$651.42	\$655.23	\$655.23
64+	\$844.44	\$844.44	\$858.78	\$858.78	\$760.38	\$760.38	\$755.81	\$755.81	\$713.46	\$713.46	\$662.01	\$662.01	\$666.24	\$666.24

Company Name:
Market:
Product:
Effective Date of Rates:

HIOS Plan ID (On Exchange) =>	23489PA001011	23489PA006004	23489PA001003	23489PA001007	23489PA006010	23489PA001039	23489PA006043	23489PA001021	23489PA006024	23489PA001014	23489PA006005	23489PA001015	23489PA006006	23489PA006005
HIOS Plan ID (Off Exchange) =>	23489PA001011	23489PA006004	23489PA001003	23489PA001007	23489PA006010	23489PA001039	23489PA006043	23489PA001021	23489PA006024	23489PA001014	23489PA006005	23489PA001015	23489PA006006	23489PA006005
Plan Marketing Name =>	UHC Choice Plus Silver 5000	UHC Choice Silver 5000	UHC Choice Plus Gold 1000-2	UHC Choice Plus Gold 1500-1	UHC Choice Plus Gold 1500-1	UHC Choice Plus Gold 1500-2	UHC Choice Plus Gold 1500-2	UHC Choice Plus Platinum 250	UHC Choice Platinum 250	UHC Choice Plus Silver 3500	UHC Choice Plus Silver 4500	UHC Choice Silver 4500	UHC Choice Plus Silver 4500	UHC Choice Gold 500
Form # =>	COC19.INS.2018.SG.PA	COC19.INS.2018.SG.PA	COC19.INS.2018.SG.PA	COC19.INS.2018.SG.PA	COC19.INS.2018.SG.PA	COC19.INS.2018.SG.PA	COC19.INS.2018.SG.PA	COC19.INS.2018.SG.PA	COC19.INS.2018.SG.PA	COC19.INS.2018.SG.PA	COC19.INS.2018.SG.PA	COC19.INS.2018.SG.PA	COC19.INS.2018.SG.PA	COC19.INS.2018.SG.PA
Rating Area =>	Rating Area 1	Rating Area 1	Rating Area 1	Rating Area 1	Rating Area 1	Rating Area 1	Rating Area 1	Rating Area 1	Rating Area 1	Rating Area 1	Rating Area 1	Rating Area 1	Rating Area 1	Rating Area 1
Network =>	UHC	UHC	UHC	UHC	UHC	UHC	UHC	UHC	UHC	UHC	UHC	UHC	UHC	UHC
Metal =>	Silver	Silver	Gold	Gold	Gold	Gold	Gold	Platinum	Platinum	Silver	Silver	Silver	Silver	Gold
Deductible =>	5000	5000	1000	1500	1500	1500	1500	250	250	3500	3500	4500	4500	500
Coinsurance =>	0.75	0.75	0.9	0.8	0.8	0.9	0.9	1	1	0.75	0.75	0.7	0.7	0.8
Copays =>	\$15-\$50/\$100	\$15-\$50/\$100	\$20-\$40	\$30-\$60	\$30-\$60	\$25-\$50	\$25-\$50	\$20-\$40	\$20-\$40	\$40-\$80	\$40-\$80	\$50-\$100	\$50-\$100	\$30-\$60
OOP Maximum =>	7900	7900	7900	6500	6500	5000	5000	3000	3000	7900	7900	7900	7900	7900
Pediatric Dental (Yes/No) =>	Yes	Yes	Yes	Yes	Yes	Yes	Yes	Yes	Yes	Yes	Yes	Yes	Yes	Yes
Age Band	Non-Tobacco	Tobacco	Non-Tobacco	Tobacco	Non-Tobacco	Tobacco	Non-Tobacco	Tobacco	Non-Tobacco	Tobacco	Non-Tobacco	Tobacco	Non-Tobacco	Tobacco
0-14	\$191.24	\$191.24	\$188.25	\$188.25	\$218.24	\$218.24	\$214.42	\$214.42	\$229.42	\$229.42	\$207.04	\$207.04	\$202.93	\$202.93
15	\$208.23	\$208.23	\$204.98	\$204.98	\$262.02	\$262.02	\$237.64	\$237.64	\$249.81	\$249.81	\$233.44	\$233.44	\$218.97	\$218.97
16	\$214.74	\$214.74	\$211.38	\$211.38	\$270.20	\$270.20	\$245.05	\$245.05	\$262.13	\$262.13	\$233.53	\$233.53	\$217.30	\$217.30
17	\$221.23	\$221.23	\$217.77	\$217.77	\$278.38	\$278.38	\$252.48	\$252.48	\$270.07	\$270.07	\$241.63	\$241.63	\$223.87	\$223.87
18	\$228.23	\$228.23	\$224.66	\$224.66	\$287.19	\$287.19	\$260.46	\$260.46	\$278.61	\$278.61	\$253.50	\$253.50	\$230.96	\$230.96
19	\$235.24	\$235.24	\$231.56	\$231.56	\$295.99	\$295.99	\$268.45	\$268.45	\$286.76	\$286.76	\$261.37	\$261.37	\$238.04	\$238.04
20	\$242.48	\$242.48	\$238.69	\$238.69	\$305.12	\$305.12	\$276.72	\$276.72	\$271.88	\$271.88	\$256.00	\$256.00	\$233.99	\$233.99
21	\$249.98	\$249.98	\$246.07	\$246.07	\$314.55	\$314.55	\$285.28	\$285.28	\$280.29	\$280.29	\$263.16	\$263.16	\$240.88	\$240.88
22	\$249.98	\$249.98	\$246.07	\$246.07	\$314.55	\$314.55	\$285.28	\$285.28	\$280.29	\$280.29	\$263.16	\$263.16	\$240.88	\$240.88
23	\$249.98	\$249.98	\$246.07	\$246.07	\$314.55	\$314.55	\$285.28	\$285.28	\$280.29	\$280.29	\$263.16	\$263.16	\$240.88	\$240.88
24	\$249.98	\$249.98	\$246.07	\$246.07	\$314.55	\$314.55	\$285.28	\$285.28	\$280.29	\$280.29	\$263.16	\$263.16	\$240.88	\$240.88
25	\$250.98	\$250.98	\$247.06	\$247.06	\$315.81	\$315.81	\$286.42	\$286.42	\$281.41	\$281.41	\$264.38	\$264.38	\$241.96	\$241.96
26	\$255.98	\$255.98	\$251.98	\$251.98	\$322.10	\$322.10	\$292.13	\$292.13	\$287.02	\$287.02	\$271.48	\$271.48	\$249.07	\$249.07
27	\$261.98	\$261.98	\$257.88	\$257.88	\$329.65	\$329.65	\$298.97	\$298.97	\$293.74	\$293.74	\$279.80	\$279.80	\$251.33	\$251.33
28	\$271.73	\$271.73	\$267.48	\$267.48	\$341.91	\$341.91	\$310.10	\$310.10	\$304.68	\$304.68	\$283.71	\$283.71	\$259.52	\$259.52
29	\$279.72	\$279.72	\$275.35	\$275.35	\$351.98	\$351.98	\$319.23	\$319.23	\$313.65	\$313.65	\$291.48	\$291.48	\$263.73	\$263.73
30	\$283.73	\$283.73	\$279.29	\$279.29	\$357.02	\$357.02	\$323.79	\$323.79	\$318.13	\$318.13	\$296.36	\$296.36	\$269.54	\$269.54
31	\$289.73	\$289.73	\$285.20	\$285.20	\$364.57	\$364.57	\$330.64	\$330.64	\$324.85	\$324.85	\$303.68	\$303.68	\$275.39	\$275.39
32	\$295.73	\$295.73	\$291.10	\$291.10	\$372.11	\$372.11	\$337.48	\$337.48	\$331.58	\$331.58	\$310.58	\$310.58	\$280.26	\$280.26
33	\$299.48	\$299.48	\$294.79	\$294.79	\$376.83	\$376.83	\$341.77	\$341.77	\$335.79	\$335.79	\$315.89	\$315.89	\$285.06	\$285.06
34	\$303.48	\$303.48	\$298.73	\$298.73	\$381.87	\$381.87	\$346.33	\$346.33	\$340.27	\$340.27	\$320.46	\$320.46	\$289.24	\$289.24
35	\$305.48	\$305.48	\$300.70	\$300.70	\$384.38	\$384.38	\$348.61	\$348.61	\$342.52	\$342.52	\$323.91	\$323.91	\$291.74	\$291.74
36	\$307.47	\$307.47	\$302.66	\$302.66	\$386.90	\$386.90	\$350.89	\$350.89	\$344.75	\$344.75	\$326.34	\$326.34	\$294.21	\$294.21
37	\$309.48	\$309.48	\$304.64	\$304.64	\$389.41	\$389.41	\$353.17	\$353.17	\$347.00	\$347.00	\$328.79	\$328.79	\$296.70	\$296.70
38	\$311.48	\$311.48	\$306.60	\$306.60	\$391.93	\$391.93	\$355.46	\$355.46	\$349.24	\$349.24	\$331.03	\$331.03	\$299.26	\$299.26
39	\$315.47	\$315.47	\$310.54	\$310.54	\$396.96	\$396.96	\$360.02	\$360.02	\$353.72	\$353.72	\$335.11	\$335.11	\$301.75	\$301.75
40	\$319.47	\$319.47	\$314.48	\$314.48	\$401.99	\$401.99	\$364.59	\$364.59	\$358.21	\$358.21	\$339.00	\$339.00	\$304.26	\$304.26
41	\$325.47	\$325.47	\$320.38	\$320.38	\$409.54	\$409.54	\$371.44	\$371.44	\$364.94	\$364.94	\$343.32	\$343.32	\$306.77	\$306.77
42	\$331.23	\$331.23	\$326.05	\$326.05	\$416.78	\$416.78	\$378.00	\$378.00	\$371.39	\$371.39	\$346.74	\$346.74	\$309.27	\$309.27
43	\$339.22	\$339.22	\$333.92	\$333.92	\$426.84	\$426.84	\$387.13	\$387.13	\$380.36	\$380.36	\$351.40	\$351.40	\$311.77	\$311.77
44	\$349.22	\$349.22	\$343.76	\$343.76	\$439.43	\$439.43	\$396.53	\$396.53	\$391.56	\$391.56	\$360.31	\$360.31	\$316.26	\$316.26
45	\$360.97	\$360.97	\$355.33	\$355.33	\$454.21	\$454.21	\$411.95	\$411.95	\$404.74	\$404.74	\$370.66	\$370.66	\$320.75	\$320.75
46	\$374.97	\$374.97	\$369.11	\$369.11	\$471.83	\$471.83	\$427.93	\$427.93	\$420.44	\$420.44	\$385.75	\$385.75	\$325.24	\$325.24
47	\$390.72	\$390.72	\$384.61	\$384.61	\$491.64	\$491.64	\$445.89	\$445.89	\$438.09	\$438.09	\$401.76	\$401.76	\$330.73	\$330.73
48	\$408.72	\$408.72	\$402.33	\$402.33	\$514.29	\$514.29	\$466.44	\$466.44	\$458.28	\$458.28	\$418.94	\$418.94	\$335.23	\$335.23
49	\$426.46	\$426.46	\$419.79	\$419.79	\$536.63	\$536.63	\$486.69	\$486.69	\$478.18	\$478.18	\$436.20	\$436.20	\$340.73	\$340.73
50	\$446.46	\$446.46	\$439.48	\$439.48	\$561.78	\$561.78	\$509.51	\$509.51	\$500.60	\$500.60	\$455.02	\$455.02	\$345.23	\$345.23
51	\$466.21	\$466.21	\$458.92	\$458.92	\$586.63	\$586.63	\$532.05	\$532.05	\$522.74	\$522.74	\$475.12	\$475.12	\$350.73	\$350.73
52	\$487.96	\$487.96	\$480.33	\$480.33	\$614.00	\$614.00	\$556.87	\$556.87	\$547.13	\$547.13	\$495.68	\$495.68	\$355.23	\$355.23
53	\$509.96	\$509.96	\$501.99	\$501.99	\$641.68	\$641.68	\$581.98	\$581.98	\$571.80	\$571.80	\$512.53	\$512.53	\$360.73	\$360.73
54	\$533.71	\$533.71	\$525.36	\$525.36	\$671.57	\$671.57	\$609.07	\$609.07	\$598.42	\$598.42	\$535.52	\$535.52	\$365.23	\$365.23
55	\$557.45	\$557.45	\$548.73	\$548.73	\$701.45	\$701.45	\$636.17	\$636.17	\$625.04	\$625.04	\$560.50	\$560.50	\$370.73	\$370.73
56	\$583.20	\$583.20	\$574.08	\$574.08	\$733.84	\$733.84	\$665.56	\$665.56	\$653.92	\$653.92	\$587.14	\$587.14	\$375.23	\$375.23
57	\$609.20	\$609.20	\$599.67	\$599.67	\$766.56	\$766.56	\$695.23	\$695.23	\$683.07	\$683.07	\$614.68	\$614.68	\$380.73	\$380.73
58	\$636.95	\$636.95	\$626.99	\$626.99	\$801.47	\$801.47	\$726.90	\$726.90	\$714.18	\$714.18	\$641.75	\$641.75	\$385.23	\$385.23
59	\$660.70	\$660.70	\$650.52	\$650.52	\$838.77	\$838.77	\$762.59	\$762.59	\$749.61	\$749.61	\$677.33	\$677.33	\$390.73	\$390.73
60	\$678.45	\$678.45	\$667.84	\$667.84	\$883.69	\$883.69	\$797.25	\$797.25	\$780.71	\$780.71	\$708.21	\$708.21	\$395.23	\$395.23
61	\$702.44	\$702.44	\$691.45	\$691.45	\$933.88	\$933.88	\$842.69	\$842.69	\$825.50	\$825.50	\$748.91	\$748.91	\$400.73	\$400.73
62	\$718.19	\$718.19	\$706.95	\$706.95	\$993.70	\$993.70	\$891.61	\$891.61	\$875.28	\$875.28	\$791.53	\$791.53	\$405.23	\$405.23
63	\$737.94	\$737.94	\$726.40	\$726.40	\$1048.55	\$1048.55	\$942.15	\$942.15	\$927.42	\$927.42	\$838.84	\$838.84	\$410.73	\$410.73
64+	\$749.94	\$749.94	\$738.21	\$738.21	\$1093.65	\$1093.65	\$985.84	\$985.84	\$970.87	\$970.87	\$887.48	\$887.48	\$415.23	\$415.23

Company Name:
Market:
Product:
Effective Date of Rates:

HIOS Plan ID (On Exchange) =>	23489PAD006020	23489PAD001001	23489PAD001001	23489PAD006004	23489PAD001098	23489PAD006051	23489PAD006058	23489PAD00107	23489PAD006048	23489PAD001089	23489PAD006056	23489PAD001005	23489PAD006049	23489PAD001090
HIOS Plan ID (Off Exchange) =>	23489PAD006020	23489PAD001001	23489PAD001001	23489PAD006004	23489PAD001098	23489PAD006051	23489PAD006058	23489PAD00107	23489PAD006048	23489PAD001089	23489PAD006056	23489PAD001005	23489PAD006049	23489PAD001090
Plan Marketing Name =>	UHC Choice Platinum 0-1	UHC Choice Plus Platinum 0-1	UHC Choice Plus HSA Gold 1500	UHC Choice HSA Gold 1500	UHC Choice Plus Gold 1000	UHC Choice Gold 1000	UHC Choice Gold 1000-1	UHC Choice Plus Gold 1000	UHC Choice HSA Gold 1400	UHC Choice Plus HSA Gold 1400	UHC Choice HSA Gold 1500	UHC Choice Plus HSA Gold 1500	UHC Choice HSA Silver 2500	UHC Choice Plus HSA Silver 2500
Form # =>	COC19.INS.2018.SG.PA	COC19.INS.2018.SG.PA	COC19.INS.2018.SG.PA	COC19.INS.2018.SG.PA	COC19.INS.2018.SG.PA	COC19.INS.2018.SG.PA	COC19.INS.2018.SG.PA	COC19.INS.2018.SG.PA	COC19.INS.2018.SG.PA	COC19.INS.2018.SG.PA	COC19.INS.2018.SG.PA	COC19.INS.2018.SG.PA	COC19.INS.2018.SG.PA	COC19.INS.2018.SG.PA
Rating Area =>	Rating Area 1	Rating Area 1	Rating Area 1	Rating Area 1	Rating Area 2	Rating Area 2	Rating Area 2	Rating Area 2	Rating Area 2	Rating Area 2	Rating Area 2	Rating Area 2	Rating Area 2	Rating Area 2
Network =>	UHC	UHC	UHC	UHC	UHC	UHC	UHC	UHC	UHC	UHC	UHC	UHC	UHC	UHC
Metal =>	Platinum	Platinum	Gold	Gold	Gold	Gold	Gold	Gold	Gold	Gold	Gold	Gold	Gold	Gold
Deductible =>	0	0	1500	1500	1000	1000	1000	1000	1400	1400	1500	1500	2500	2500
Coinsurance =>	1	1	0.9	0.9	1	1	0.8	1	0.8	1	1	1	1	1
Copays =>	\$15-\$30	\$15-\$30	D&C-D&C	D&C-D&C	\$30-\$50	\$30-\$50	D&C-\$100	D&C-\$100	\$15-\$30	\$15-\$30	D&C-D&C	D&C-D&C	\$30-\$50	\$30-\$50
OOP Maximum =>	2000	2000	3500	3500	7900	7900	7900	7900	3000	3000	6700	6700	6700	6700
Pediatric Dental (Yes/No) =>	Yes	Yes	Yes	Yes	Yes	Yes	Yes	Yes	Yes	Yes	Yes	Yes	Yes	Yes
Age Band	Non-Tobacco	Tobacco	Non-Tobacco	Tobacco	Non-Tobacco	Tobacco	Non-Tobacco	Tobacco	Non-Tobacco	Tobacco	Non-Tobacco	Tobacco	Non-Tobacco	Tobacco
0-14	\$314.28	\$314.28	\$318.81	\$318.81	\$253.63	\$253.63	\$248.85	\$248.85	\$270.50	\$270.50	\$266.39	\$266.39	\$239.32	\$239.32
15	\$342.21	\$342.21	\$347.14	\$347.14	\$276.17	\$276.17	\$270.97	\$270.97	\$294.54	\$294.54	\$290.07	\$290.07	\$256.71	\$256.71
16	\$352.89	\$352.89	\$357.98	\$357.98	\$284.79	\$284.79	\$279.43	\$279.43	\$303.73	\$303.73	\$299.12	\$299.12	\$264.72	\$264.72
17	\$363.58	\$363.58	\$368.82	\$368.82	\$293.41	\$293.41	\$287.89	\$287.89	\$312.93	\$312.93	\$308.17	\$308.17	\$272.74	\$272.74
18	\$375.08	\$375.08	\$380.49	\$380.49	\$302.70	\$302.70	\$297.00	\$297.00	\$322.83	\$322.83	\$317.93	\$317.93	\$281.37	\$281.37
19	\$386.58	\$386.58	\$392.15	\$392.15	\$311.98	\$311.98	\$306.11	\$306.11	\$332.73	\$332.73	\$327.68	\$327.68	\$290.00	\$290.00
20	\$398.09	\$398.09	\$404.23	\$404.23	\$321.59	\$321.59	\$315.54	\$315.54	\$342.98	\$342.98	\$337.77	\$337.77	\$302.93	\$302.93
21	\$410.82	\$410.82	\$416.74	\$416.74	\$331.54	\$331.54	\$325.30	\$325.30	\$353.59	\$353.59	\$348.22	\$348.22	\$310.18	\$310.18
22	\$410.82	\$410.82	\$416.74	\$416.74	\$331.54	\$331.54	\$325.30	\$325.30	\$353.59	\$353.59	\$348.22	\$348.22	\$310.18	\$310.18
23	\$410.82	\$410.82	\$416.74	\$416.74	\$331.54	\$331.54	\$325.30	\$325.30	\$353.59	\$353.59	\$348.22	\$348.22	\$310.18	\$310.18
24	\$410.82	\$410.82	\$416.74	\$416.74	\$331.54	\$331.54	\$325.30	\$325.30	\$353.59	\$353.59	\$348.22	\$348.22	\$310.18	\$310.18
25	\$412.46	\$412.46	\$418.41	\$418.41	\$332.87	\$332.87	\$326.60	\$326.60	\$355.01	\$355.01	\$349.62	\$349.62	\$311.09	\$311.09
26	\$420.68	\$420.68	\$426.74	\$426.74	\$339.50	\$339.50	\$333.11	\$333.11	\$362.07	\$362.07	\$355.58	\$355.58	\$315.58	\$315.58
27	\$430.54	\$430.54	\$436.75	\$436.75	\$347.45	\$347.45	\$340.91	\$340.91	\$370.56	\$370.56	\$364.93	\$364.93	\$322.97	\$322.97
28	\$446.56	\$446.56	\$452.99	\$452.99	\$356.38	\$356.38	\$350.35	\$350.35	\$380.55	\$380.55	\$378.51	\$378.51	\$334.99	\$334.99
29	\$459.70	\$459.70	\$466.33	\$466.33	\$365.99	\$365.99	\$360.01	\$360.01	\$390.66	\$390.66	\$389.66	\$389.66	\$344.86	\$344.86
30	\$466.28	\$466.28	\$473.00	\$473.00	\$376.30	\$376.30	\$370.22	\$370.22	\$401.33	\$401.33	\$395.23	\$395.23	\$354.79	\$354.79
31	\$476.14	\$476.14	\$483.01	\$483.01	\$384.25	\$384.25	\$377.02	\$377.02	\$409.81	\$409.81	\$400.59	\$400.59	\$364.58	\$364.58
32	\$486.00	\$486.00	\$493.00	\$493.00	\$392.21	\$392.21	\$384.83	\$384.83	\$418.30	\$418.30	\$411.94	\$411.94	\$374.58	\$374.58
33	\$492.16	\$492.16	\$499.25	\$499.25	\$397.18	\$397.18	\$389.71	\$389.71	\$423.60	\$423.60	\$417.16	\$417.16	\$379.80	\$379.80
34	\$498.74	\$498.74	\$505.92	\$505.92	\$402.49	\$402.49	\$394.91	\$394.91	\$429.26	\$429.26	\$422.74	\$422.74	\$384.13	\$384.13
35	\$502.02	\$502.02	\$509.26	\$509.26	\$405.14	\$405.14	\$397.52	\$397.52	\$432.09	\$432.09	\$425.53	\$425.53	\$387.60	\$387.60
36	\$505.31	\$505.31	\$512.59	\$512.59	\$407.79	\$407.79	\$400.12	\$400.12	\$434.92	\$434.92	\$428.31	\$428.31	\$390.79	\$390.79
37	\$508.60	\$508.60	\$515.93	\$515.93	\$410.45	\$410.45	\$402.72	\$402.72	\$437.74	\$437.74	\$431.09	\$431.09	\$393.52	\$393.52
38	\$511.88	\$511.88	\$519.26	\$519.26	\$413.10	\$413.10	\$405.32	\$405.32	\$440.58	\$440.58	\$433.88	\$433.88	\$396.39	\$396.39
39	\$518.45	\$518.45	\$525.92	\$525.92	\$418.40	\$418.40	\$410.53	\$410.53	\$446.23	\$446.23	\$439.46	\$439.46	\$399.80	\$399.80
40	\$525.03	\$525.03	\$532.59	\$532.59	\$423.71	\$423.71	\$415.73	\$415.73	\$451.88	\$451.88	\$445.02	\$445.02	\$403.86	\$403.86
41	\$534.89	\$534.89	\$542.60	\$542.60	\$431.67	\$431.67	\$423.54	\$423.54	\$460.38	\$460.38	\$453.39	\$453.39	\$407.32	\$407.32
42	\$544.34	\$544.34	\$552.18	\$552.18	\$439.29	\$439.29	\$431.02	\$431.02	\$468.50	\$468.50	\$461.39	\$461.39	\$411.51	\$411.51
43	\$557.48	\$557.48	\$565.52	\$565.52	\$449.90	\$449.90	\$441.43	\$441.43	\$479.82	\$479.82	\$472.53	\$472.53	\$418.20	\$418.20
44	\$573.91	\$573.91	\$582.18	\$582.18	\$463.16	\$463.16	\$454.44	\$454.44	\$493.96	\$493.96	\$486.46	\$486.46	\$430.53	\$430.53
45	\$593.22	\$593.22	\$601.77	\$601.77	\$478.74	\$478.74	\$469.73	\$469.73	\$510.58	\$510.58	\$502.83	\$502.83	\$445.01	\$445.01
46	\$616.23	\$616.23	\$625.11	\$625.11	\$497.31	\$497.31	\$487.95	\$487.95	\$530.39	\$530.39	\$522.33	\$522.33	\$462.28	\$462.28
47	\$642.11	\$642.11	\$651.36	\$651.36	\$518.20	\$518.20	\$508.44	\$508.44	\$552.66	\$552.66	\$544.27	\$544.27	\$481.68	\$481.68
48	\$671.69	\$671.69	\$681.37	\$681.37	\$542.07	\$542.07	\$531.87	\$531.87	\$578.12	\$578.12	\$569.34	\$569.34	\$503.87	\$503.87
49	\$700.86	\$700.86	\$710.96	\$710.96	\$565.61	\$565.61	\$554.96	\$554.96	\$603.23	\$603.23	\$593.70	\$593.70	\$525.75	\$525.75
50	\$733.72	\$733.72	\$744.30	\$744.30	\$592.13	\$592.13	\$580.99	\$580.99	\$631.51	\$631.51	\$621.92	\$621.92	\$550.41	\$550.41
51	\$766.18	\$766.18	\$777.22	\$777.22	\$618.32	\$618.32	\$606.68	\$606.68	\$659.44	\$659.44	\$649.43	\$649.43	\$574.76	\$574.76
52	\$801.92	\$801.92	\$813.47	\$813.47	\$647.17	\$647.17	\$634.99	\$634.99	\$690.21	\$690.21	\$680.73	\$680.73	\$601.57	\$601.57
53	\$838.07	\$838.07	\$850.15	\$850.15	\$676.34	\$676.34	\$663.61	\$663.61	\$721.32	\$721.32	\$710.37	\$710.37	\$628.68	\$628.68
54	\$877.10	\$877.10	\$889.74	\$889.74	\$704.55	\$704.55	\$694.52	\$694.52	\$754.92	\$754.92	\$743.45	\$743.45	\$657.96	\$657.96
55	\$916.13	\$916.13	\$929.33	\$929.33	\$739.33	\$739.33	\$725.42	\$725.42	\$788.51	\$788.51	\$776.53	\$776.53	\$687.25	\$687.25
56	\$958.44	\$958.44	\$972.25	\$972.25	\$773.48	\$773.48	\$758.92	\$758.92	\$824.93	\$824.93	\$812.40	\$812.40	\$718.99	\$718.99
57	\$1,001.17	\$1,001.17	\$1,015.60	\$1,015.60	\$807.96	\$807.96	\$792.76	\$792.76	\$861.70	\$861.70	\$848.61	\$848.61	\$751.04	\$751.04
58	\$1,046.77	\$1,046.77	\$1,061.86	\$1,061.86	\$844.76	\$844.76	\$828.86	\$828.86	\$900.04	\$900.04	\$887.26	\$887.26	\$785.25	\$785.25
59	\$1,069.37	\$1,069.37	\$1,084.78	\$1,084.78	\$863.00	\$863.00	\$846.76	\$846.76	\$924.00	\$924.00	\$906.42	\$906.42	\$802.19	\$802.19
60	\$1,114.97	\$1,114.97	\$1,131.03	\$1,131.03	\$899.80	\$899.80	\$882.86	\$882.86	\$959.64	\$959.64	\$945.07	\$945.07	\$836.40	\$836.40
61	\$1,154.40	\$1,154.40	\$1,171.04	\$1,171.04	\$931.63	\$931.63	\$914.09	\$914.09	\$993.59	\$993.59	\$978.50	\$978.50	\$865.99	\$865.99
62	\$1,180.28	\$1,180.28	\$1,197.29	\$1,197.29	\$952.51	\$952.51	\$934.59	\$934.59	\$1,015.87	\$1,015.87	\$1,000.44	\$1,000.44	\$885.40	\$885.40
63	\$1,212.74	\$1,212.74	\$1,230.21	\$1,230.21	\$978.71	\$978.71	\$960.29	\$960.29	\$1,043.80	\$1,043.80	\$1,027.95	\$1,027.95	\$909.75	\$909.75
64+	\$1,232.46	\$1,232.46	\$1,250.22	\$1,250.22	\$994.62	\$994.62	\$975.90	\$975.90	\$1,060.77	\$1,060.77	\$1,044.66	\$1,044.66	\$924.54	\$924.54

Company Name:
Market:
Product:
Effective Date of Rates:

HIOS Plan ID (On Exchange) =>	23489PA0060037	23489PA0010032	23489PA0060057	23489PA0010106	23489PA0060060	23489PA0010109	23489PA0060059	23489PA0010108	23489PA0060059	23489PA0010108	23489PA0060061	23489PA0010110	23489PA0060055	23489PA0060050	23489PA0010101	23489PA0060054
HIOS Plan ID (Off Exchange) =>	UHC Choice Silver 2750	UHC Choice Plus Silver 2750	UHC Choice HSA Silver 3000	UHC Choice Plus HSA Silver 3000	UHC Choice HSA Silver 3500	UHC Choice Plus HSA Silver 3500	UHC Choice Silver 4450	UHC Choice Plus Silver 4450	UHC Choice HSA Bronze 5000	UHC Choice Plus HSA Bronze 5000	UHC Choice HSA Bronze 5000	UHC Choice Plus HSA Bronze 5000	UHC Choice Bronze 5750	UHC Choice HSA Bronze 6700	UHC Choice Plus Platinum 0-2	UHC Choice Platinum 0-2
Form # =>	COC19.INS.2018.SG.PA	COC19.INS.2018.SG.PA	COC19.INS.2018.SG.PA	COC19.INS.2018.SG.PA	COC19.INS.2018.SG.PA	COC19.INS.2018.SG.PA	COC19.INS.2018.SG.PA	COC19.INS.2018.SG.PA	COC19.INS.2018.SG.PA	COC19.INS.2018.SG.PA	COC19.INS.2018.SG.PA	COC19.INS.2018.SG.PA	COC19.INS.2018.SG.PA	COC19.INS.2018.SG.PA	COC19.INS.2018.SG.PA	COC19.INS.2018.SG.PA
Rating Area =>	Rating Area 2	Rating Area 2	Rating Area 2	Rating Area 2	Rating Area 2	Rating Area 2	Rating Area 2	Rating Area 2	Rating Area 2	Rating Area 2	Rating Area 2	Rating Area 2	Rating Area 2	Rating Area 2	Rating Area 2	Rating Area 2
Network =>	UHC	UHC	UHC	UHC	UHC	UHC	UHC	UHC	UHC	UHC	UHC	UHC	UHC	UHC	UHC	UHC
Metal =>	Silver	Silver	Silver	Silver	Silver	Silver	Silver	Silver	Bronze	Bronze	Bronze	Bronze	Bronze	Bronze	Platinum	Platinum
Deductible =>	2750	2750	3000	3000	3500	3500	4450	4450	5000	5000	5000	5750	6700	6700	0	0
Coinsurance =>	0.8	0.8	1	1	1	1	0.8	0.8	1	1	1	0.8	1	0.8	1	1
Copays =>	\$40-\$80	\$40-\$80	\$25-\$50	\$25-\$50	\$25-\$50	\$25-\$50	\$25-\$50	\$25-\$50	\$25-\$50	\$25-\$50	\$25-\$50	\$25-\$50	\$25-\$50	\$25-\$50	\$15-\$30	\$15-\$30
OOP Maximum =>	7900	7900	6700	6700	6700	6700	7900	7900	6700	6700	6700	7900	7900	6700	3000	3000
Pediatric Dental (Yes/No) =>	Yes	Yes	Yes	Yes	Yes	Yes	Yes	Yes	Yes	Yes	Yes	Yes	Yes	Yes	Yes	Yes
Age Band	Non-Tobacco	Tobacco	Non-Tobacco	Tobacco	Non-Tobacco	Tobacco	Non-Tobacco	Tobacco	Non-Tobacco	Tobacco	Non-Tobacco	Tobacco	Non-Tobacco	Tobacco	Non-Tobacco	Tobacco
0-14	\$196.70	\$196.70	\$200.18	\$200.18	\$236.52	\$236.52	\$240.54	\$240.54	\$217.50	\$217.50	\$198.88	\$198.88	\$180.75	\$180.75	\$171.60	\$171.60
15	\$214.18	\$214.18	\$217.97	\$217.97	\$257.54	\$257.54	\$261.92	\$261.92	\$236.84	\$236.84	\$216.55	\$216.55	\$196.82	\$196.82	\$200.11	\$200.11
16	\$220.87	\$220.87	\$224.78	\$224.78	\$265.58	\$265.58	\$270.10	\$270.10	\$244.23	\$244.23	\$228.38	\$228.38	\$206.36	\$206.36	\$219.47	\$219.47
17	\$227.55	\$227.55	\$231.57	\$231.57	\$273.62	\$273.62	\$278.27	\$278.27	\$251.62	\$251.62	\$235.90	\$235.90	\$209.11	\$209.11	\$212.60	\$212.60
18	\$234.75	\$234.75	\$238.91	\$238.91	\$282.27	\$282.27	\$287.07	\$287.07	\$259.58	\$259.58	\$233.75	\$233.75	\$213.52	\$213.52	\$207.26	\$207.26
19	\$241.95	\$241.95	\$246.23	\$246.23	\$290.93	\$290.93	\$295.88	\$295.88	\$267.55	\$267.55	\$240.92	\$240.92	\$224.34	\$224.34	\$209.75	\$209.75
20	\$249.41	\$249.41	\$253.82	\$253.82	\$299.89	\$299.89	\$305.00	\$305.00	\$275.79	\$275.79	\$250.48	\$250.48	\$232.17	\$232.17	\$219.19	\$219.19
21	\$257.12	\$257.12	\$261.67	\$261.67	\$309.17	\$309.17	\$314.43	\$314.43	\$284.32	\$284.32	\$259.07	\$259.07	\$236.28	\$236.28	\$222.90	\$222.90
22	\$265.12	\$265.12	\$270.81	\$270.81	\$314.43	\$314.43	\$320.32	\$320.32	\$289.15	\$289.15	\$256.02	\$256.02	\$239.28	\$239.28	\$224.32	\$224.32
23	\$273.12	\$273.12	\$278.91	\$278.91	\$320.32	\$320.32	\$326.32	\$326.32	\$294.15	\$294.15	\$261.02	\$261.02	\$244.32	\$244.32	\$229.32	\$229.32
24	\$281.12	\$281.12	\$287.01	\$287.01	\$326.32	\$326.32	\$332.32	\$332.32	\$304.15	\$304.15	\$272.02	\$272.02	\$257.32	\$257.32	\$234.32	\$234.32
25	\$289.12	\$289.12	\$295.11	\$295.11	\$332.32	\$332.32	\$338.32	\$338.32	\$314.15	\$314.15	\$282.02	\$282.02	\$269.32	\$269.32	\$249.32	\$249.32
26	\$297.12	\$297.12	\$303.21	\$303.21	\$338.32	\$338.32	\$344.32	\$344.32	\$324.15	\$324.15	\$292.02	\$292.02	\$279.32	\$279.32	\$259.32	\$259.32
27	\$305.12	\$305.12	\$311.41	\$311.41	\$344.32	\$344.32	\$350.32	\$350.32	\$334.15	\$334.15	\$300.02	\$300.02	\$287.32	\$287.32	\$267.32	\$267.32
28	\$313.12	\$313.12	\$319.71	\$319.71	\$350.32	\$350.32	\$356.32	\$356.32	\$344.15	\$344.15	\$310.02	\$310.02	\$297.32	\$297.32	\$277.32	\$277.32
29	\$321.12	\$321.12	\$327.91	\$327.91	\$356.32	\$356.32	\$362.32	\$362.32	\$354.15	\$354.15	\$320.02	\$320.02	\$307.32	\$307.32	\$287.32	\$287.32
30	\$329.12	\$329.12	\$335.31	\$335.31	\$362.32	\$362.32	\$368.32	\$368.32	\$364.15	\$364.15	\$330.02	\$330.02	\$317.32	\$317.32	\$297.32	\$297.32
31	\$337.12	\$337.12	\$343.81	\$343.81	\$368.32	\$368.32	\$374.32	\$374.32	\$374.15	\$374.15	\$340.02	\$340.02	\$327.32	\$327.32	\$307.32	\$307.32
32	\$345.12	\$345.12	\$351.91	\$351.91	\$374.32	\$374.32	\$380.32	\$380.32	\$384.15	\$384.15	\$350.02	\$350.02	\$337.32	\$337.32	\$317.32	\$317.32
33	\$353.12	\$353.12	\$360.11	\$360.11	\$380.32	\$380.32	\$386.32	\$386.32	\$394.15	\$394.15	\$360.02	\$360.02	\$347.32	\$347.32	\$327.32	\$327.32
34	\$361.12	\$361.12	\$368.31	\$368.31	\$386.32	\$386.32	\$392.32	\$392.32	\$404.15	\$404.15	\$370.02	\$370.02	\$357.32	\$357.32	\$337.32	\$337.32
35	\$369.12	\$369.12	\$376.71	\$376.71	\$392.32	\$392.32	\$399.32	\$399.32	\$414.15	\$414.15	\$380.02	\$380.02	\$367.32	\$367.32	\$347.32	\$347.32
36	\$377.12	\$377.12	\$384.51	\$384.51	\$399.32	\$399.32	\$406.32	\$406.32	\$424.15	\$424.15	\$390.02	\$390.02	\$377.32	\$377.32	\$357.32	\$357.32
37	\$385.12	\$385.12	\$392.91	\$392.91	\$406.32	\$406.32	\$413.32	\$413.32	\$434.15	\$434.15	\$400.02	\$400.02	\$387.32	\$387.32	\$367.32	\$367.32
38	\$393.12	\$393.12	\$401.51	\$401.51	\$413.32	\$413.32	\$420.32	\$420.32	\$444.15	\$444.15	\$410.02	\$410.02	\$397.32	\$397.32	\$377.32	\$377.32
39	\$401.12	\$401.12	\$410.11	\$410.11	\$420.32	\$420.32	\$427.32	\$427.32	\$454.15	\$454.15	\$420.02	\$420.02	\$407.32	\$407.32	\$387.32	\$387.32
40	\$409.12	\$409.12	\$419.11	\$419.11	\$427.32	\$427.32	\$434.32	\$434.32	\$464.15	\$464.15	\$430.02	\$430.02	\$417.32	\$417.32	\$397.32	\$397.32
41	\$417.12	\$417.12	\$428.31	\$428.31	\$434.32	\$434.32	\$441.32	\$441.32	\$474.15	\$474.15	\$440.02	\$440.02	\$427.32	\$427.32	\$407.32	\$407.32
42	\$425.12	\$425.12	\$436.71	\$436.71	\$441.32	\$441.32	\$448.32	\$448.32	\$484.15	\$484.15	\$450.02	\$450.02	\$437.32	\$437.32	\$417.32	\$417.32
43	\$433.12	\$433.12	\$448.31	\$448.31	\$448.32	\$448.32	\$456.32	\$456.32	\$494.15	\$494.15	\$460.02	\$460.02	\$447.32	\$447.32	\$427.32	\$427.32
44	\$441.12	\$441.12	\$457.91	\$457.91	\$456.32	\$456.32	\$464.32	\$464.32	\$504.15	\$504.15	\$470.02	\$470.02	\$457.32	\$457.32	\$437.32	\$437.32
45	\$449.12	\$449.12	\$467.11	\$467.11	\$464.32	\$464.32	\$472.32	\$472.32	\$514.15	\$514.15	\$480.02	\$480.02	\$467.32	\$467.32	\$447.32	\$447.32
46	\$457.12	\$457.12	\$476.71	\$476.71	\$472.32	\$472.32	\$480.32	\$480.32	\$524.15	\$524.15	\$490.02	\$490.02	\$477.32	\$477.32	\$457.32	\$457.32
47	\$465.12	\$465.12	\$486.31	\$486.31	\$480.32	\$480.32	\$488.32	\$488.32	\$534.15	\$534.15	\$500.02	\$500.02	\$487.32	\$487.32	\$467.32	\$467.32
48	\$473.12	\$473.12	\$496.11	\$496.11	\$488.32	\$488.32	\$496.32	\$496.32	\$544.15	\$544.15	\$510.02	\$510.02	\$497.32	\$497.32	\$477.32	\$477.32
49	\$481.12	\$481.12	\$505.91	\$505.91	\$496.32	\$496.32	\$504.32	\$504.32	\$554.15	\$554.15	\$520.02	\$520.02	\$507.32	\$507.32	\$487.32	\$487.32
50	\$489.12	\$489.12	\$515.91	\$515.91	\$504.32	\$504.32	\$512.32	\$512.32	\$564.15	\$564.15	\$530.02	\$530.02	\$517.32	\$517.32	\$497.32	\$497.32
51	\$497.12	\$497.12	\$525.91	\$525.91	\$512.32	\$512.32	\$520.32	\$520.32	\$574.15	\$574.15	\$540.02	\$540.02	\$527.32	\$527.32	\$507.32	\$507.32
52	\$505.12	\$505.12	\$535.91	\$535.91	\$520.32	\$520.32	\$528.32	\$528.32	\$584.15	\$584.15	\$550.02	\$550.02	\$537.32	\$537.32	\$517.32	\$517.32
53	\$513.12	\$513.12	\$545.91	\$545.91	\$528.32	\$528.32	\$536.32	\$536.32	\$594.15	\$594.15	\$560.02	\$560.02	\$547.32	\$547.32	\$527.32	\$527.32
54	\$521.12	\$521.12	\$555.91	\$555.91	\$536.32	\$536.32	\$544.32	\$544.32	\$604.15	\$604.15	\$570.02	\$570.02	\$557.32	\$557.32	\$537.32	\$537.32
55	\$529.12	\$529.12	\$565.91	\$565.91	\$544.32	\$544.32	\$552.32	\$552.32	\$614.15	\$614.15	\$580.02	\$580.02	\$567.32	\$567.32	\$547.32	\$547.32
56	\$537.12	\$537.12	\$575.91	\$575.91	\$552.32	\$552.32	\$560.32	\$560.32	\$624.15	\$624.15	\$590.02	\$590.02	\$577.32	\$577.32	\$557.32	\$557.32
57	\$545.12	\$545.12	\$585.91	\$585.91	\$560.32	\$560.32	\$568.32	\$568.32	\$634.15	\$634.15	\$600.02	\$600.02	\$587.32	\$587.32	\$567.32	\$567.32
58	\$553.12	\$553.12	\$595.91	\$595.91	\$568.32	\$568.32	\$576.32	\$576.32	\$644.15	\$644.15	\$610.02	\$610.02	\$597.32	\$597.32	\$577.32	\$577.32
59	\$561.12	\$561.12	\$605.91	\$605.91	\$576.32	\$576.32	\$584.32	\$584.32	\$654.15	\$654.15	\$620.02	\$620.02	\$607.32	\$607.32	\$587.32	\$587.32
60	\$569.12	\$569.12	\$615.91	\$615.91	\$584.32	\$584.32	\$592.32	\$592.32	\$664.15	\$664.15	\$630.02	\$630.02	\$617.32	\$617.32	\$597.32	\$597.32
61	\$577.12	\$577.12	\$625.91	\$625.91	\$592.32	\$592.32	\$600.32	\$600.32	\$674.15							

Company Name:
Market:
Product:
Effective Date of Rates:

HIOS Plan ID (On Exchange) =>	23489PAD01011	23489PA006002	23489PA001012	23489PA006003	23489PA001013	23489PA006004	23489PA0010013	23489PA0010007	23489PA0060010	23489PA0010039	23489PA0060043	23489PA0010021	23489PA0060024	23489PA0010114
HIOS Plan ID (Off Exchange) =>	23489PAD01011	23489PA006002	23489PA001012	23489PA006003	23489PA001013	23489PA006004	23489PA0010013	23489PA0010007	23489PA0060010	23489PA0010039	23489PA0060043	23489PA0010021	23489PA0060024	23489PA0010114
Plan Marketing Name =>	UHC Choice Plus Gold 1000	UHC Choice Gold 1000	UHC Choice Plus Gold 2000	UHC Choice Gold 2000	UHC Choice Plus Silver 5000	UHC Choice Silver 5000	UHC Choice Plus Gold 1000-2	UHC Choice Gold 1500-1	UHC Choice Gold 1500-1	UHC Choice Plus Gold 1500-2	UHC Choice Gold 1500-2	UHC Choice Plus Platinum 250	UHC Choice Platinum 250	UHC Choice Plus Silver 3500
Form # =>	COC19.INS.2018.SG.PA	COC19.INS.2018.SG.PA	COC19.INS.2018.SG.PA	COC19.INS.2018.SG.PA	COC19.INS.2018.SG.PA	COC19.INS.2018.SG.PA	COC19.INS.2018.SG.PA	COC19.INS.2018.SG.PA	COC19.INS.2018.SG.PA	COC19.INS.2018.SG.PA	COC19.INS.2018.SG.PA	COC19.INS.2018.SG.PA	COC19.INS.2018.SG.PA	COC19.INS.2018.SG.PA
Rating Area =>	Rating Area 2	Rating Area 2	Rating Area 2	Rating Area 2	Rating Area 2	Rating Area 2	Rating Area 2	Rating Area 2	Rating Area 2	Rating Area 2	Rating Area 2	Rating Area 2	Rating Area 2	Rating Area 2
Network =>	UHC	UHC	UHC	UHC	UHC	UHC	UHC	UHC	UHC	UHC	UHC	UHC	UHC	UHC
Metal =>	Gold	Gold	Gold	Gold	Silver	Silver	Gold	Gold	Gold	Gold	Gold	Gold	Gold	Silver
Deductible =>	1000	1000	2000	2000	5000	5000	1000	1500	1500	1500	1500	250	250	3500
Coinsurance =>	0.8	0.8	0.8	0.8	0.75	0.75	0.9	0.8	0.8	0.9	0.9	1	1	0.75
Copays =>	\$10-\$40/\$80	\$10-\$40/\$80	\$10-\$40/\$80	\$10-\$40/\$80	\$10-\$40/\$80	\$15-\$50/\$100	\$20-\$40	\$30-\$60	\$30-\$60	\$25-\$50	\$25-\$50	\$20-\$40	\$20-\$40	\$40-\$80
OOP Maximum =>	7900	7900	7900	7900	7900	7900	7900	6500	6500	5000	5000	3000	3000	7900
Pediatric Dental (Yes/No) =>	Yes	Yes	Yes	Yes	Yes	Yes	Yes	Yes	Yes	Yes	Yes	Yes	Yes	Yes
Age Band	Non-Tobacco	Tobacco	Non-Tobacco	Tobacco	Non-Tobacco	Tobacco	Non-Tobacco	Tobacco	Non-Tobacco	Tobacco	Non-Tobacco	Tobacco	Non-Tobacco	Tobacco
0-14	\$242.34	\$242.34	\$238.44	\$238.44	\$230.13	\$230.13	\$226.23	\$226.23	\$193.17	\$193.17	\$190.15	\$190.15	\$243.06	\$243.06
15	\$263.89	\$263.89	\$259.64	\$259.64	\$250.60	\$250.60	\$246.35	\$246.35	\$210.34	\$210.34	\$207.05	\$207.05	\$264.66	\$264.66
16	\$272.12	\$272.12	\$267.74	\$267.74	\$258.41	\$258.41	\$254.03	\$254.03	\$216.90	\$216.90	\$213.51	\$213.51	\$272.92	\$272.92
17	\$280.36	\$280.36	\$275.84	\$275.84	\$266.23	\$266.23	\$261.72	\$261.72	\$223.47	\$223.47	\$219.97	\$219.97	\$281.18	\$281.18
18	\$289.23	\$289.23	\$284.57	\$284.57	\$274.66	\$274.66	\$270.00	\$270.00	\$226.93	\$226.93	\$223.08	\$223.08	\$290.08	\$290.08
19	\$298.10	\$298.10	\$293.30	\$293.30	\$283.08	\$283.08	\$278.28	\$278.28	\$237.61	\$237.61	\$233.90	\$233.90	\$298.98	\$298.98
20	\$307.29	\$307.29	\$302.34	\$302.34	\$291.81	\$291.81	\$286.86	\$286.86	\$244.93	\$244.93	\$241.10	\$241.10	\$308.19	\$308.19
21	\$316.79	\$316.79	\$311.69	\$311.69	\$300.83	\$300.83	\$295.73	\$295.73	\$252.51	\$252.51	\$248.56	\$248.56	\$317.72	\$317.72
22	\$316.79	\$316.79	\$311.69	\$311.69	\$300.83	\$300.83	\$295.73	\$295.73	\$252.51	\$252.51	\$248.56	\$248.56	\$317.72	\$317.72
23	\$316.79	\$316.79	\$311.69	\$311.69	\$300.83	\$300.83	\$295.73	\$295.73	\$252.51	\$252.51	\$248.56	\$248.56	\$317.72	\$317.72
24	\$316.79	\$316.79	\$311.69	\$311.69	\$300.83	\$300.83	\$295.73	\$295.73	\$252.51	\$252.51	\$248.56	\$248.56	\$317.72	\$317.72
25	\$318.05	\$318.05	\$312.93	\$312.93	\$302.03	\$302.03	\$296.91	\$296.91	\$253.52	\$253.52	\$249.56	\$249.56	\$318.99	\$318.99
26	\$324.40	\$324.40	\$319.17	\$319.17	\$308.05	\$308.05	\$302.83	\$302.83	\$258.57	\$258.57	\$254.53	\$254.53	\$325.34	\$325.34
27	\$331.90	\$331.90	\$326.65	\$326.65	\$315.27	\$315.27	\$309.92	\$309.92	\$264.63	\$264.63	\$260.49	\$260.49	\$332.07	\$332.07
28	\$344.35	\$344.35	\$338.81	\$338.81	\$327.00	\$327.00	\$321.46	\$321.46	\$274.48	\$274.48	\$270.19	\$270.19	\$345.36	\$345.36
29	\$354.49	\$354.49	\$348.78	\$348.78	\$336.63	\$336.63	\$330.92	\$330.92	\$282.56	\$282.56	\$278.14	\$278.14	\$355.53	\$355.53
30	\$359.56	\$359.56	\$353.77	\$353.77	\$341.44	\$341.44	\$335.65	\$335.65	\$286.60	\$286.60	\$282.12	\$282.12	\$360.62	\$360.62
31	\$367.16	\$367.16	\$361.25	\$361.25	\$348.67	\$348.67	\$342.76	\$342.76	\$292.66	\$292.66	\$288.08	\$288.08	\$368.24	\$368.24
32	\$374.76	\$374.76	\$368.73	\$368.73	\$355.88	\$355.88	\$349.85	\$349.85	\$298.72	\$298.72	\$294.05	\$294.05	\$375.86	\$375.86
33	\$379.51	\$379.51	\$373.40	\$373.40	\$360.39	\$360.39	\$354.24	\$354.24	\$302.51	\$302.51	\$297.78	\$297.78	\$380.63	\$380.63
34	\$384.58	\$384.58	\$378.39	\$378.39	\$365.21	\$365.21	\$359.02	\$359.02	\$306.54	\$306.54	\$301.75	\$301.75	\$385.71	\$385.71
35	\$387.12	\$387.12	\$380.89	\$380.89	\$367.62	\$367.62	\$361.38	\$361.38	\$303.74	\$303.74	\$300.74	\$300.74	\$388.26	\$388.26
36	\$389.66	\$389.66	\$383.38	\$383.38	\$370.02	\$370.02	\$363.75	\$363.75	\$310.59	\$310.59	\$305.73	\$305.73	\$390.80	\$390.80
37	\$392.18	\$392.18	\$385.87	\$385.87	\$372.42	\$372.42	\$366.11	\$366.11	\$312.60	\$312.60	\$307.71	\$307.71	\$393.33	\$393.33
38	\$394.72	\$394.72	\$388.36	\$388.36	\$374.83	\$374.83	\$368.48	\$368.48	\$314.63	\$314.63	\$309.71	\$309.71	\$395.86	\$395.86
39	\$399.79	\$399.79	\$393.35	\$393.35	\$379.65	\$379.65	\$373.21	\$373.21	\$318.67	\$318.67	\$313.68	\$313.68	\$400.97	\$400.97
40	\$404.86	\$404.86	\$398.34	\$398.34	\$384.46	\$384.46	\$377.95	\$377.95	\$322.71	\$322.71	\$317.66	\$317.66	\$406.04	\$406.04
41	\$412.46	\$412.46	\$405.82	\$405.82	\$391.68	\$391.68	\$385.04	\$385.04	\$328.77	\$328.77	\$323.63	\$323.63	\$413.67	\$413.67
42	\$419.74	\$419.74	\$412.99	\$412.99	\$398.60	\$398.60	\$391.84	\$391.84	\$334.57	\$334.57	\$329.34	\$329.34	\$420.97	\$420.97
43	\$429.89	\$429.89	\$422.97	\$422.97	\$408.23	\$408.23	\$401.31	\$401.31	\$342.66	\$342.66	\$337.30	\$337.30	\$431.15	\$431.15
44	\$442.56	\$442.56	\$435.43	\$435.43	\$420.26	\$420.26	\$413.14	\$413.14	\$352.75	\$352.75	\$347.24	\$347.24	\$443.85	\$443.85
45	\$457.45	\$457.45	\$450.09	\$450.09	\$434.40	\$434.40	\$427.04	\$427.04	\$364.63	\$364.63	\$358.92	\$358.92	\$458.79	\$458.79
46	\$475.19	\$475.19	\$467.54	\$467.54	\$451.25	\$451.25	\$443.60	\$443.60	\$378.77	\$378.77	\$372.85	\$372.85	\$476.58	\$476.58
47	\$495.15	\$495.15	\$487.17	\$487.17	\$470.20	\$470.20	\$462.23	\$462.23	\$394.67	\$394.67	\$388.50	\$388.50	\$482.51	\$482.51
48	\$517.95	\$517.95	\$509.61	\$509.61	\$491.85	\$491.85	\$483.51	\$483.51	\$412.85	\$412.85	\$406.39	\$406.39	\$519.48	\$519.48
49	\$540.45	\$540.45	\$531.22	\$531.22	\$513.22	\$513.22	\$504.52	\$504.52	\$430.78	\$430.78	\$424.04	\$424.04	\$542.04	\$542.04
50	\$565.79	\$565.79	\$556.68	\$556.68	\$537.28	\$537.28	\$528.17	\$528.17	\$450.99	\$450.99	\$445.93	\$445.93	\$567.45	\$567.45
51	\$590.81	\$590.81	\$581.30	\$581.30	\$561.05	\$561.05	\$551.54	\$551.54	\$470.93	\$470.93	\$463.56	\$463.56	\$592.54	\$592.54
52	\$618.38	\$618.38	\$608.42	\$608.42	\$587.22	\$587.22	\$577.27	\$577.27	\$490.90	\$490.90	\$485.19	\$485.19	\$620.19	\$620.19
53	\$646.25	\$646.25	\$635.84	\$635.84	\$613.69	\$613.69	\$603.29	\$603.29	\$515.12	\$515.12	\$507.06	\$507.06	\$648.15	\$648.15
54	\$676.35	\$676.35	\$665.46	\$665.46	\$642.27	\$642.27	\$631.38	\$631.38	\$530.68	\$530.68	\$520.67	\$520.67	\$678.34	\$678.34
55	\$706.45	\$706.45	\$695.07	\$695.07	\$670.85	\$670.85	\$659.48	\$659.48	\$559.10	\$559.10	\$554.29	\$554.29	\$708.52	\$708.52
56	\$739.07	\$739.07	\$727.17	\$727.17	\$701.84	\$701.84	\$689.94	\$689.94	\$589.11	\$589.11	\$579.89	\$579.89	\$741.24	\$741.24
57	\$772.01	\$772.01	\$759.59	\$759.59	\$733.12	\$733.12	\$720.69	\$720.69	\$615.37	\$615.37	\$605.74	\$605.74	\$774.28	\$774.28
58	\$807.18	\$807.18	\$794.19	\$794.19	\$766.52	\$766.52	\$753.52	\$753.52	\$643.40	\$643.40	\$633.34	\$633.34	\$809.55	\$809.55
59	\$824.60	\$824.60	\$811.33	\$811.33	\$783.06	\$783.06	\$769.78	\$769.78	\$657.29	\$657.29	\$647.00	\$647.00	\$827.03	\$827.03
60	\$859.76	\$859.76	\$845.92	\$845.92	\$816.45	\$816.45	\$802.61	\$802.61	\$685.31	\$685.31	\$674.59	\$674.59	\$862.29	\$862.29
61	\$890.18	\$890.18	\$875.85	\$875.85	\$845.34	\$845.34	\$831.00	\$831.00	\$709.56	\$709.56	\$698.46	\$698.46	\$882.79	\$882.79
62	\$910.14	\$910.14	\$895.49	\$895.49	\$864.29	\$864.29	\$849.63	\$849.63	\$725.46	\$725.46	\$714.12	\$714.12	\$912.81	\$912.81
63	\$935.17	\$935.17	\$920.11	\$920.11	\$888.05	\$888.05	\$873.00	\$873.00	\$745.41	\$745.41	\$733.75	\$733.75	\$937.91	\$937.91
64+	\$950.37	\$950.37	\$935.07	\$935.07	\$902.49	\$902.49	\$887.19	\$887.19	\$757.53	\$757.53	\$745.68	\$745.68	\$953.16	\$953.16

Company Name:
Market:
Product:
Effective Date of Rates:

HIOS Plan ID (On Exchange) =>	23489PA006005	23489PA001015	23489PA006006	23489PA006005	23489PA006000	23489PA001017	23489PA001001	23489PA006004	23489PA001008	23489PA006005	23489PA006008	23489PA001017	23489PA006004	23489PA001009
HIOS Plan ID (Off Exchange) =>	23489PA006005	23489PA001015	23489PA006006	23489PA006005	23489PA006000	23489PA001017	23489PA001001	23489PA006004	23489PA001008	23489PA006005	23489PA006008	23489PA001017	23489PA006004	23489PA001009
Plan Marketing Name =>	UHC Choice Silver 3500	UHC Choice Plus Silver 4500	UHC Choice Silver 4500	UHC Choice Gold 500	UHC Choice Platinum 0-1	UHC Choice Plus Platinum 0-1	UHC Choice Plus HSA Gold 1500	UHC Choice HSA Gold 1500	UHC Choice Plus Gold 1000	UHC Choice Gold 1000	UHC Choice Gold 1000-1	UHC Choice Plus Gold 1000	UHC Choice HSA Gold 1400	UHC Choice Plus HSA Gold 1400
Form # =>	COC19.INS.2018.SG.PA	COC19.INS.2018.SG.PA	COC19.INS.2018.SG.PA	COC19.INS.2018.SG.PA	COC19.INS.2018.SG.PA	COC19.INS.2018.SG.PA	COC19.INS.2018.SG.PA	COC19.INS.2018.SG.PA	COC19.INS.2018.SG.PA	COC19.INS.2018.SG.PA	COC19.INS.2018.SG.PA	COC19.INS.2018.SG.PA	COC19.INS.2018.SG.PA	COC19.INS.2018.SG.PA
Rating Area =>	Rating Area 2	Rating Area 2	Rating Area 2	Rating Area 2	Rating Area 2	Rating Area 2	Rating Area 2	Rating Area 2	Rating Area 2	Rating Area 2	Rating Area 2	Rating Area 2	Rating Area 2	Rating Area 2
Network =>	UHC	UHC	UHC	UHC	UHC	UHC	UHC	UHC	UHC	UHC	UHC	UHC	UHC	UHC
Metal =>	Silver	Silver	Silver	Gold	Platinum	Platinum	Gold	Gold	Gold	Gold	Gold	Gold	Gold	Gold
Deductible =>	3500	4500	4500	500	0	0	1500	1500	1000	1000	1000	1000	1400	1400
Coinsurance =>	0.75	0.7	0.7	0.8	1	1	0.9	0.9	1	1	0.8	1	0.8	1
Copays =>	\$40-\$80	\$50-\$100	\$50-\$100	\$30-\$60	\$15-\$30	\$15-\$30	D&C-D&C	D&C-D&C	\$30-\$60	\$30-\$60	D&C-\$100	D&C-\$100	\$15-\$30	\$15-\$30
OOP Maximum =>	7900	7900	7900	7900	2000	2000	3500	3500	7900	7900	7900	7900	3000	3000
Pediatric Dental (Yes/No) =>	Yes	Yes	Yes	Yes	Yes	Yes	Yes	Yes	Yes	Yes	Yes	Yes	Yes	Yes
Age Band	Non-Tobacco	Tobacco	Non-Tobacco	Tobacco	Non-Tobacco	Tobacco	Non-Tobacco	Tobacco	Non-Tobacco	Tobacco	Non-Tobacco	Tobacco	Non-Tobacco	Tobacco
0-14	\$109.84	\$199.84	\$105.48	\$105.48	\$192.08	\$236.04	\$236.04	\$236.04	\$236.04	\$236.04	\$236.04	\$236.04	\$236.04	\$236.04
15	\$217.61	\$217.61	\$212.86	\$212.86	\$209.16	\$209.16	\$209.16	\$209.16	\$209.16	\$209.16	\$209.16	\$209.16	\$209.16	\$209.16
16	\$224.40	\$224.40	\$219.50	\$219.50	\$215.69	\$215.69	\$215.69	\$215.69	\$215.69	\$215.69	\$215.69	\$215.69	\$215.69	\$215.69
17	\$231.19	\$231.19	\$226.14	\$226.14	\$222.21	\$222.21	\$222.21	\$222.21	\$222.21	\$222.21	\$222.21	\$222.21	\$222.21	\$222.21
18	\$238.50	\$238.50	\$233.30	\$233.30	\$229.25	\$229.25	\$229.25	\$229.25	\$229.25	\$229.25	\$229.25	\$229.25	\$229.25	\$229.25
19	\$245.82	\$245.82	\$240.46	\$240.46	\$236.28	\$236.28	\$236.28	\$236.28	\$236.28	\$236.28	\$236.28	\$236.28	\$236.28	\$236.28
20	\$253.39	\$253.39	\$247.86	\$247.86	\$243.56	\$243.56	\$243.56	\$243.56	\$243.56	\$243.56	\$243.56	\$243.56	\$243.56	\$243.56
21	\$261.23	\$261.23	\$255.53	\$255.53	\$251.09	\$251.09	\$251.09	\$251.09	\$251.09	\$251.09	\$251.09	\$251.09	\$251.09	\$251.09
22	\$261.23	\$261.23	\$255.53	\$255.53	\$251.09	\$251.09	\$251.09	\$251.09	\$251.09	\$251.09	\$251.09	\$251.09	\$251.09	\$251.09
23	\$261.23	\$261.23	\$255.53	\$255.53	\$251.09	\$251.09	\$251.09	\$251.09	\$251.09	\$251.09	\$251.09	\$251.09	\$251.09	\$251.09
24	\$261.23	\$261.23	\$255.53	\$255.53	\$251.09	\$251.09	\$251.09	\$251.09	\$251.09	\$251.09	\$251.09	\$251.09	\$251.09	\$251.09
25	\$262.28	\$262.28	\$256.56	\$256.56	\$252.10	\$252.10	\$252.10	\$252.10	\$252.10	\$252.10	\$252.10	\$252.10	\$252.10	\$252.10
26	\$267.50	\$267.50	\$261.66	\$261.66	\$257.11	\$257.11	\$257.11	\$257.11	\$257.11	\$257.11	\$257.11	\$257.11	\$257.11	\$257.11
27	\$273.76	\$273.76	\$267.79	\$267.79	\$263.14	\$263.14	\$263.14	\$263.14	\$263.14	\$263.14	\$263.14	\$263.14	\$263.14	\$263.14
28	\$283.96	\$283.96	\$277.96	\$277.96	\$272.93	\$272.93	\$272.93	\$272.93	\$272.93	\$272.93	\$272.93	\$272.93	\$272.93	\$272.93
29	\$292.32	\$292.32	\$285.94	\$285.94	\$280.97	\$280.97	\$280.97	\$280.97	\$280.97	\$280.97	\$280.97	\$280.97	\$280.97	\$280.97
30	\$296.50	\$296.50	\$290.03	\$290.03	\$284.99	\$284.99	\$284.99	\$284.99	\$284.99	\$284.99	\$284.99	\$284.99	\$284.99	\$284.99
31	\$302.77	\$302.77	\$296.16	\$296.16	\$291.02	\$291.02	\$291.02	\$291.02	\$291.02	\$291.02	\$291.02	\$291.02	\$291.02	\$291.02
32	\$309.04	\$309.04	\$302.29	\$302.29	\$297.04	\$297.04	\$297.04	\$297.04	\$297.04	\$297.04	\$297.04	\$297.04	\$297.04	\$297.04
33	\$312.95	\$312.95	\$306.12	\$306.12	\$300.80	\$300.80	\$300.80	\$300.80	\$300.80	\$300.80	\$300.80	\$300.80	\$300.80	\$300.80
34	\$317.13	\$317.13	\$310.21	\$310.21	\$304.82	\$304.82	\$304.82	\$304.82	\$304.82	\$304.82	\$304.82	\$304.82	\$304.82	\$304.82
35	\$319.23	\$319.23	\$312.26	\$312.26	\$306.84	\$306.84	\$306.84	\$306.84	\$306.84	\$306.84	\$306.84	\$306.84	\$306.84	\$306.84
36	\$321.31	\$321.31	\$314.30	\$314.30	\$308.84	\$308.84	\$308.84	\$308.84	\$308.84	\$308.84	\$308.84	\$308.84	\$308.84	\$308.84
37	\$323.40	\$323.40	\$316.34	\$316.34	\$310.85	\$310.85	\$310.85	\$310.85	\$310.85	\$310.85	\$310.85	\$310.85	\$310.85	\$310.85
38	\$325.49	\$325.49	\$318.39	\$318.39	\$312.86	\$312.86	\$312.86	\$312.86	\$312.86	\$312.86	\$312.86	\$312.86	\$312.86	\$312.86
39	\$329.68	\$329.68	\$322.48	\$322.48	\$316.88	\$316.88	\$316.88	\$316.88	\$316.88	\$316.88	\$316.88	\$316.88	\$316.88	\$316.88
40	\$333.85	\$333.85	\$326.56	\$326.56	\$320.89	\$320.89	\$320.89	\$320.89	\$320.89	\$320.89	\$320.89	\$320.89	\$320.89	\$320.89
41	\$340.12	\$340.12	\$332.70	\$332.70	\$326.92	\$326.92	\$326.92	\$326.92	\$326.92	\$326.92	\$326.92	\$326.92	\$326.92	\$326.92
42	\$346.13	\$346.13	\$338.57	\$338.57	\$332.69	\$332.69	\$332.69	\$332.69	\$332.69	\$332.69	\$332.69	\$332.69	\$332.69	\$332.69
43	\$354.49	\$354.49	\$346.75	\$346.75	\$340.73	\$340.73	\$340.73	\$340.73	\$340.73	\$340.73	\$340.73	\$340.73	\$340.73	\$340.73
44	\$364.94	\$364.94	\$356.97	\$356.97	\$350.77	\$350.77	\$350.77	\$350.77	\$350.77	\$350.77	\$350.77	\$350.77	\$350.77	\$350.77
45	\$377.21	\$377.21	\$368.98	\$368.98	\$362.57	\$362.57	\$362.57	\$362.57	\$362.57	\$362.57	\$362.57	\$362.57	\$362.57	\$362.57
46	\$391.85	\$391.85	\$383.30	\$383.30	\$376.64	\$376.64	\$376.64	\$376.64	\$376.64	\$376.64	\$376.64	\$376.64	\$376.64	\$376.64
47	\$408.30	\$408.30	\$399.40	\$399.40	\$392.46	\$392.46	\$392.46	\$392.46	\$392.46	\$392.46	\$392.46	\$392.46	\$392.46	\$392.46
48	\$427.12	\$427.12	\$417.80	\$417.80	\$410.54	\$410.54	\$410.54	\$410.54	\$410.54	\$410.54	\$410.54	\$410.54	\$410.54	\$410.54
49	\$445.66	\$445.66	\$435.94	\$435.94	\$428.36	\$428.36	\$428.36	\$428.36	\$428.36	\$428.36	\$428.36	\$428.36	\$428.36	\$428.36
50	\$466.56	\$466.56	\$456.38	\$456.38	\$448.45	\$448.45	\$448.45	\$448.45	\$448.45	\$448.45	\$448.45	\$448.45	\$448.45	\$448.45
51	\$487.19	\$487.19	\$476.56	\$476.56	\$468.28	\$468.28	\$468.28	\$468.28	\$468.28	\$468.28	\$468.28	\$468.28	\$468.28	\$468.28
52	\$509.93	\$509.93	\$498.80	\$498.80	\$490.13	\$490.13	\$490.13	\$490.13	\$490.13	\$490.13	\$490.13	\$490.13	\$490.13	\$490.13
53	\$532.91	\$532.91	\$521.28	\$521.28	\$512.22	\$512.22	\$512.22	\$512.22	\$512.22	\$512.22	\$512.22	\$512.22	\$512.22	\$512.22
54	\$557.73	\$557.73	\$545.56	\$545.56	\$536.08	\$536.08	\$536.08	\$536.08	\$536.08	\$536.08	\$536.08	\$536.08	\$536.08	\$536.08
55	\$582.54	\$582.54	\$569.83	\$569.83	\$559.93	\$559.93	\$559.93	\$559.93	\$559.93	\$559.93	\$559.93	\$559.93	\$559.93	\$559.93
56	\$609.45	\$609.45	\$596.15	\$596.15	\$585.79	\$585.79	\$585.79	\$585.79	\$585.79	\$585.79	\$585.79	\$585.79	\$585.79	\$585.79
57	\$636.62	\$636.62	\$622.72	\$622.72	\$611.90	\$611.90	\$611.90	\$611.90	\$611.90	\$611.90	\$611.90	\$611.90	\$611.90	\$611.90
58	\$665.61	\$665.61	\$651.09	\$651.09	\$639.77	\$639.77	\$639.77	\$639.77	\$639.77	\$639.77	\$639.77	\$639.77	\$639.77	\$639.77
59	\$697.98	\$697.98	\$665.15	\$665.15	\$653.59	\$653.59	\$653.59	\$653.59	\$653.59	\$653.59	\$653.59	\$653.59	\$653.59	\$653.59
60	\$730.98	\$730.98	\$693.51	\$693.51	\$681.46	\$681.46	\$681.46	\$681.46	\$681.46	\$681.46	\$681.46	\$681.46	\$681.46	\$681.46
61	\$774.06	\$774.06	\$718.04	\$718.04	\$705.56	\$705.56	\$705.56	\$705.56	\$705.56	\$705.56	\$705.56	\$705.56	\$705.56	\$705.56
62	\$790.51	\$790.51	\$734.14	\$734.14	\$721.38	\$721.38	\$721.38	\$721.38	\$721.38	\$721.38	\$721.38	\$721.38	\$721.38	\$721.38
63	\$771.16	\$771.16	\$754.33	\$754.33	\$741.22	\$741.22	\$741.22	\$741.22	\$741.22	\$741.22	\$741.22	\$741.22	\$741.22	\$741.22
64+	\$783.69	\$783.69	\$766.59	\$766.59	\$753.27	\$753.27	\$753.27	\$753.27	\$753.27	\$753.27	\$753.27	\$753.27	\$753.27	\$753.27

Company Name:
Market:
Product:
Effective Date of Rates:

HIOS Plan ID (On Exchange) =>	23489PA006055	23489PA006056	23489PA001011	23489PA006054	23489PA001011	23489PA006062	23489PA001012	23489PA006063	23489PA001013	23489PA006064	23489PA001013	23489PA006065	23489PA001013	23489PA006066	23489PA001013	23489PA006067	23489PA006010	23489PA001039	
Plan Marketing Name =>	UHC Choice Bronze 5750	UHC Choice HSA Bronze 6700	UHC Choice Plus Platinum 0-2	UHC Choice Platinum 0-2	UHC Choice Plus Gold 1000	UHC Choice Gold 1000	UHC Choice Plus Gold 2000	UHC Choice Gold 2000	UHC Choice Plus Silver 5000	UHC Choice Silver 5000	UHC Choice Plus Silver 5000	UHC Choice Silver 5000	UHC Choice Plus Silver 5000	UHC Choice Silver 5000	UHC Choice Plus Silver 5000	UHC Choice Silver 5000	UHC Choice Plus Silver 5000	UHC Choice Silver 5000	
Form # =>	CO19.INS.2018.SG.PA	CO19.INS.2018.SG.PA	CO19.INS.2018.SG.PA	CO19.INS.2018.SG.PA	CO19.INS.2018.SG.PA	CO19.INS.2018.SG.PA	CO19.INS.2018.SG.PA	CO19.INS.2018.SG.PA	CO19.INS.2018.SG.PA	CO19.INS.2018.SG.PA	CO19.INS.2018.SG.PA	CO19.INS.2018.SG.PA	CO19.INS.2018.SG.PA	CO19.INS.2018.SG.PA	CO19.INS.2018.SG.PA	CO19.INS.2018.SG.PA	CO19.INS.2018.SG.PA	CO19.INS.2018.SG.PA	
Rating Area =>	Rating Area 3	Rating Area 3	Rating Area 3	Rating Area 3	Rating Area 3	Rating Area 3	Rating Area 3	Rating Area 3	Rating Area 3	Rating Area 3	Rating Area 3	Rating Area 3	Rating Area 3	Rating Area 3	Rating Area 3	Rating Area 3	Rating Area 3	Rating Area 3	
Network =>	UHC	UHC	UHC	UHC	UHC	UHC	UHC	UHC	UHC	UHC	UHC	UHC	UHC	UHC	UHC	UHC	UHC	UHC	
Metal =>	Bronze	Bronze	Platinum	Platinum	Platinum	Platinum	Platinum	Platinum	Platinum	Platinum	Platinum	Platinum	Platinum	Platinum	Platinum	Platinum	Platinum	Platinum	
Deductible =>	5750	6700	0	0	1000	1000	2000	2000	5000	5000	1000	1500	1500	1500	1500	1500	1500	1500	
Coinsurance =>	0.8	1	1	1	0.8	0.8	0.75	0.8	0.75	0.75	0.9	0.8	0.8	0.8	0.8	0.8	0.8	0.8	
Copays =>	575-590	D&C D&C	\$15-\$30	\$15-\$30	\$10-\$540/\$80	\$10-\$540/\$80	\$10-\$540/\$80	\$10-\$540/\$80	\$15-\$550/\$100	\$15-\$550/\$100	\$20-\$40	\$30-\$60	\$30-\$60	\$30-\$60	\$30-\$60	\$30-\$60	\$30-\$60	\$30-\$60	
OOP Maximum =>	7900	6700	3000	3000	7900	7900	7900	7900	7900	7900	7900	7900	7900	7900	7900	6500	6500	6500	
Pediatric Dental (Yes/No) =>	Yes	Yes	Yes	Yes	Yes	Yes	Yes	Yes	Yes	Yes	Yes	Yes	Yes	Yes	Yes	Yes	Yes	Yes	
Age Band	Non-Tobacco	Tobacco	Non-Tobacco	Tobacco	Non-Tobacco	Tobacco	Non-Tobacco	Tobacco	Non-Tobacco	Tobacco	Non-Tobacco	Tobacco	Non-Tobacco	Tobacco	Non-Tobacco	Tobacco	Non-Tobacco	Tobacco	
0-14	\$200.86	\$200.86	\$202.15	\$202.15	\$183.74	\$183.74	\$378.60	\$378.60	\$285.49	\$285.49	\$280.89	\$271.10	\$271.10	\$266.51	\$266.51	\$227.56	\$224.00	\$224.00	\$286.33
15	\$218.72	\$218.72	\$220.12	\$220.12	\$417.86	\$417.86	\$412.26	\$412.26	\$310.86	\$310.86	\$305.86	\$295.20	\$295.20	\$290.20	\$290.20	\$247.79	\$247.79	\$243.91	\$311.77
16	\$225.54	\$225.54	\$226.99	\$226.99	\$430.90	\$430.90	\$425.12	\$425.12	\$320.56	\$320.56	\$315.40	\$304.41	\$304.41	\$299.25	\$299.25	\$255.51	\$255.51	\$251.52	\$321.51
17	\$232.38	\$232.38	\$233.86	\$233.86	\$443.94	\$443.94	\$437.99	\$437.99	\$330.27	\$330.27	\$324.95	\$313.63	\$313.63	\$308.31	\$308.31	\$263.25	\$259.14	\$259.14	\$331.23
18	\$239.73	\$239.73	\$241.26	\$241.26	\$457.99	\$457.99	\$451.85	\$451.85	\$340.71	\$340.71	\$335.23	\$323.55	\$323.55	\$318.06	\$318.06	\$271.58	\$267.34	\$267.34	\$341.71
19	\$247.08	\$247.08	\$248.66	\$248.66	\$472.03	\$472.03	\$465.71	\$465.71	\$351.16	\$351.16	\$345.51	\$333.47	\$333.47	\$327.82	\$327.82	\$279.91	\$275.53	\$275.53	\$352.19
20	\$254.70	\$254.70	\$256.32	\$256.32	\$486.59	\$486.59	\$480.07	\$480.07	\$361.98	\$361.98	\$356.15	\$343.75	\$343.75	\$337.92	\$337.92	\$288.53	\$284.02	\$284.02	\$363.06
21	\$262.57	\$262.57	\$264.25	\$264.25	\$501.63	\$501.63	\$494.91	\$494.91	\$373.18	\$373.18	\$367.17	\$354.38	\$354.38	\$348.37	\$348.37	\$297.46	\$292.81	\$292.81	\$374.28
22	\$262.57	\$262.57	\$264.25	\$264.25	\$501.63	\$501.63	\$494.91	\$494.91	\$373.18	\$373.18	\$367.17	\$354.38	\$354.38	\$348.37	\$348.37	\$297.46	\$292.81	\$292.81	\$374.28
23	\$262.57	\$262.57	\$264.25	\$264.25	\$501.63	\$501.63	\$494.91	\$494.91	\$373.18	\$373.18	\$367.17	\$354.38	\$354.38	\$348.37	\$348.37	\$297.46	\$292.81	\$292.81	\$374.28
24	\$262.57	\$262.57	\$264.25	\$264.25	\$501.63	\$501.63	\$494.91	\$494.91	\$373.18	\$373.18	\$367.17	\$354.38	\$354.38	\$348.37	\$348.37	\$297.46	\$292.81	\$292.81	\$374.28
25	\$263.62	\$263.62	\$265.31	\$265.31	\$503.64	\$503.64	\$496.89	\$496.89	\$374.68	\$374.68	\$368.64	\$356.64	\$356.64	\$349.77	\$349.77	\$298.65	\$294.65	\$294.65	\$375.78
26	\$268.87	\$268.87	\$270.59	\$270.59	\$511.67	\$511.67	\$506.78	\$506.78	\$382.13	\$382.13	\$373.98	\$359.98	\$359.98	\$352.88	\$352.88	\$306.60	\$299.84	\$299.84	\$383.26
27	\$275.18	\$275.18	\$276.93	\$276.93	\$525.71	\$525.71	\$518.67	\$518.67	\$391.09	\$391.09	\$384.79	\$370.79	\$370.79	\$365.09	\$365.09	\$311.74	\$306.86	\$306.86	\$392.24
28	\$285.41	\$285.41	\$287.24	\$287.24	\$545.27	\$545.27	\$537.97	\$537.97	\$399.11	\$399.11	\$391.11	\$378.11	\$378.11	\$368.21	\$368.21	\$323.34	\$318.28	\$318.28	\$406.85
29	\$293.81	\$293.81	\$295.70	\$295.70	\$561.33	\$561.33	\$553.81	\$553.81	\$417.59	\$417.59	\$410.87	\$396.55	\$396.55	\$389.83	\$389.83	\$332.86	\$327.65	\$327.65	\$418.81
30	\$298.02	\$298.02	\$299.92	\$299.92	\$569.35	\$569.35	\$561.73	\$561.73	\$423.56	\$423.56	\$416.74	\$402.22	\$402.22	\$395.40	\$395.40	\$337.62	\$332.34	\$332.34	\$428.81
31	\$304.32	\$304.32	\$306.27	\$306.27	\$581.39	\$581.39	\$573.60	\$573.60	\$432.52	\$432.52	\$425.55	\$410.73	\$410.73	\$403.76	\$403.76	\$344.75	\$339.36	\$339.36	\$433.79
32	\$310.62	\$310.62	\$312.61	\$312.61	\$593.43	\$593.43	\$585.48	\$585.48	\$441.47	\$441.47	\$434.36	\$419.23	\$419.23	\$412.12	\$412.12	\$351.89	\$346.39	\$346.39	\$442.77
33	\$314.56	\$314.56	\$316.57	\$316.57	\$600.95	\$600.95	\$592.90	\$592.90	\$447.07	\$447.07	\$439.87	\$424.55	\$424.55	\$417.35	\$417.35	\$356.36	\$350.79	\$350.79	\$448.38
34	\$318.76	\$318.76	\$320.80	\$320.80	\$608.98	\$608.98	\$600.82	\$600.82	\$453.04	\$453.04	\$445.74	\$430.21	\$430.21	\$422.92	\$422.92	\$361.12	\$355.47	\$355.47	\$454.38
35	\$320.86	\$320.86	\$322.91	\$322.91	\$616.99	\$616.99	\$604.78	\$604.78	\$456.03	\$456.03	\$448.68	\$433.05	\$433.05	\$425.71	\$425.71	\$363.49	\$357.81	\$357.81	\$461.38
36	\$322.96	\$322.96	\$325.03	\$325.03	\$617.01	\$617.01	\$608.74	\$608.74	\$459.01	\$459.01	\$451.62	\$435.89	\$435.89	\$428.49	\$428.49	\$365.87	\$360.15	\$360.15	\$466.36
37	\$325.06	\$325.06	\$327.14	\$327.14	\$621.01	\$621.01	\$612.70	\$612.70	\$462.00	\$462.00	\$454.56	\$438.73	\$438.73	\$431.29	\$431.29	\$368.25	\$362.50	\$362.50	\$471.29
38	\$327.16	\$327.16	\$329.26	\$329.26	\$625.03	\$625.03	\$616.66	\$616.66	\$464.98	\$464.98	\$457.49	\$441.56	\$441.56	\$434.07	\$434.07	\$370.63	\$364.84	\$364.84	\$476.36
39	\$331.36	\$331.36	\$333.48	\$333.48	\$633.06	\$633.06	\$624.58	\$624.58	\$470.95	\$470.95	\$463.37	\$447.23	\$447.23	\$439.64	\$439.64	\$375.39	\$369.52	\$369.52	\$481.34
40	\$335.56	\$335.56	\$337.71	\$337.71	\$641.09	\$641.09	\$632.50	\$632.50	\$476.93	\$476.93	\$469.25	\$452.90	\$452.90	\$445.22	\$445.22	\$380.15	\$374.21	\$374.21	\$486.32
41	\$341.87	\$341.87	\$344.05	\$344.05	\$653.12	\$653.12	\$644.37	\$644.37	\$485.88	\$485.88	\$478.06	\$461.40	\$461.40	\$453.58	\$453.58	\$387.29	\$381.23	\$381.23	\$491.32
42	\$347.91	\$347.91	\$350.13	\$350.13	\$664.66	\$664.66	\$655.75	\$655.75	\$494.47	\$494.47	\$486.50	\$469.56	\$469.56	\$461.59	\$461.59	\$394.13	\$387.97	\$387.97	\$496.33
43	\$356.30	\$356.30	\$358.59	\$358.59	\$680.71	\$680.71	\$671.59	\$671.59	\$506.40	\$506.40	\$498.25	\$480.89	\$480.89	\$472.73	\$472.73	\$403.65	\$397.34	\$397.34	\$507.89
44	\$366.81	\$366.81	\$369.16	\$369.16	\$700.77	\$700.77	\$691.39	\$691.39	\$521.34	\$521.34	\$512.94	\$495.07	\$495.07	\$486.68	\$486.68	\$415.55	\$409.05	\$409.05	\$512.87
45	\$379.15	\$379.15	\$381.58	\$381.58	\$724.36	\$724.36	\$714.85	\$714.85	\$538.88	\$538.88	\$530.20	\$511.73	\$511.73	\$503.05	\$503.05	\$429.53	\$422.81	\$422.81	\$520.46
46	\$393.86	\$393.86	\$396.38	\$396.38	\$752.45	\$752.45	\$742.37	\$742.37	\$559.78	\$559.78	\$550.76	\$531.58	\$531.58	\$522.56	\$522.56	\$446.20	\$439.22	\$439.22	\$551.42
47	\$410.40	\$410.40	\$413.02	\$413.02	\$784.04	\$784.04	\$773.54	\$773.54	\$583.28	\$583.28	\$573.88	\$554.50	\$554.50	\$544.93	\$544.93	\$469.34	\$462.58	\$462.58	\$584.99
48	\$429.31	\$429.31	\$432.05	\$432.05	\$820.17	\$820.17	\$809.18	\$809.18	\$610.15	\$610.15	\$600.32	\$579.41	\$579.41	\$569.58	\$569.58	\$486.35	\$478.75	\$478.75	\$611.95
49	\$447.94	\$447.94	\$450.81	\$450.81	\$855.78	\$855.78	\$844.31	\$844.31	\$636.36	\$636.36	\$626.39	\$594.31	\$594.31	\$584.31	\$584.31	\$507.47	\$499.52	\$499.52	\$638.52
50	\$468.95	\$468.95	\$471.95	\$471.95	\$895.91	\$895.91	\$883.91	\$883.91	\$666.50	\$666.50	\$655.77	\$623.93	\$623.93	\$612.19	\$612.19	\$531.26	\$522.96	\$522.96	\$668.46
51	\$489.69	\$489.69	\$492.83	\$492.83	\$935.54	\$935.54	\$923.00	\$923.00	\$695.98	\$695.98	\$684.77	\$660.92	\$660.92	\$649.71	\$649.71	\$554.76	\$546.09	\$546.09	\$698.03
52	\$512.53	\$512.53	\$515.82	\$515.82	\$979.18	\$979.18	\$966.06	\$966.06	\$728.45	\$728.45	\$716.72	\$691.75	\$691.75	\$680.02	\$680.02	\$580.64	\$571.57	\$571.57	\$730.60
53	\$535.64	\$535.64	\$539.07	\$539.07	\$1,023.32	\$1,023.32	\$1,009.												

Company Name:
Market:
Product:
Effective Date of Rates:

HIOS Plan ID (On Exchange) =>	23489PA006043	23489PA001021	23489PA006024	23489PA001014	23489PA006065	23489PA001015	23489PA006066	23489PA006005	23489PA006020	23489PA001017	23489PA001001	23489PA006004	23489PA001009	23489PA006051
HIOS Plan ID (Off Exchange) =>	23489PA006043	23489PA001021	23489PA006024	23489PA001014	23489PA006065	23489PA001015	23489PA006066	23489PA006005	23489PA006020	23489PA001017	23489PA001001	23489PA006004	23489PA001009	23489PA006051
Plan Marketing Name =>	UHC Choice Gold 1500-2	UHC Choice Plus Platinum 250	UHC Choice Platinum 250	UHC Choice Plus Silver 3500	UHC Choice Silver 3500	UHC Choice Plus Silver 4500	UHC Choice Silver 4500	UHC Choice Gold 500	UHC Choice Platinum 0-1	UHC Choice Plus Platinum 0-1	UHC Choice Plus HSA Gold 1500	UHC Choice HSA Gold 1500	UHC Choice Plus Gold 1000	UHC Choice Gold 1000
Form # =>	COC19.INS.2018.SG.PA	COC19.INS.2018.SG.PA	COC19.INS.2018.SG.PA	COC19.INS.2018.SG.PA	COC19.INS.2018.SG.PA	COC19.INS.2018.SG.PA	COC19.INS.2018.SG.PA	COC19.INS.2018.SG.PA	COC19.INS.2018.SG.PA	COC19.INS.2018.SG.PA	COC19.INS.2018.SG.PA	COC19.INS.2018.SG.PA	COC19.INS.2018.SG.PA	COC19.INS.2018.SG.PA
Rating Area =>	Rating Area 3	Rating Area 3	Rating Area 3	Rating Area 3	Rating Area 3	Rating Area 3	Rating Area 3	Rating Area 3	Rating Area 3	Rating Area 3	Rating Area 3	Rating Area 3	Rating Area 3	Rating Area 4
Network =>	UHC	UHC	UHC	UHC	UHC	UHC	UHC	UHC	UHC	UHC	UHC	UHC	UHC	UHC
Metal =>	Gold	Platinum	Platinum	Silver	Silver	Silver	Silver	Gold	Platinum	Platinum	Gold	Gold	Gold	Gold
Deductible =>	1500	250	250	3500	3500	4500	4500	500	0	0	1500	1500	1000	1000
Coinsurance =>	0.9	1	1	0.75	0.75	0.7	0.7	0.8	1	1	0.9	0.9	1	1
Copays =>	\$25-\$50	\$20-\$40	\$20-\$40	\$40-\$80	\$40-\$80	\$50-\$100	\$50-\$100	\$30-\$60	\$15-\$30	\$15-\$30	D&C-D&C	D&C-D&C	\$30-\$60	\$30-\$60
OOP Maximum =>	5000	3000	3000	7900	7900	7900	7900	7900	2000	2000	3500	3500	7900	7900
Pediatric Dental (Yes/No) =>	Yes	Yes	Yes	Yes	Yes	Yes	Yes	Yes	Yes	Yes	Yes	Yes	Yes	Yes
Age Band	Non-Tobacco	Tobacco	Non-Tobacco	Tobacco	Non-Tobacco	Tobacco	Non-Tobacco	Tobacco	Non-Tobacco	Tobacco	Non-Tobacco	Tobacco	Non-Tobacco	Tobacco
0-14	\$272.96	\$272.98	\$353.44	\$353.44	\$348.55	\$348.55	\$239.37	\$239.37	\$235.42	\$235.42	\$230.28	\$230.28	\$226.27	\$226.27
15	\$297.24	\$297.24	\$384.87	\$384.87	\$379.54	\$379.54	\$260.64	\$260.64	\$256.34	\$256.34	\$250.74	\$250.74	\$246.38	\$246.38
16	\$306.52	\$306.52	\$396.87	\$396.87	\$391.38	\$391.38	\$268.78	\$268.78	\$264.34	\$264.34	\$258.57	\$258.57	\$254.08	\$254.08
17	\$315.80	\$315.80	\$408.89	\$408.89	\$403.23	\$403.23	\$276.91	\$276.91	\$272.34	\$272.34	\$266.39	\$266.39	\$261.76	\$261.76
18	\$325.79	\$325.79	\$421.82	\$421.82	\$415.99	\$415.99	\$285.67	\$285.67	\$281.00	\$281.00	\$274.82	\$274.82	\$270.04	\$270.04
19	\$335.78	\$335.78	\$434.76	\$434.76	\$428.75	\$428.75	\$294.44	\$294.44	\$289.57	\$289.57	\$283.25	\$283.25	\$277.33	\$277.33
20	\$346.12	\$346.12	\$448.16	\$448.16	\$441.97	\$441.97	\$303.52	\$303.52	\$298.50	\$298.50	\$291.98	\$291.98	\$286.91	\$286.91
21	\$356.83	\$356.83	\$462.02	\$462.02	\$455.63	\$455.63	\$312.90	\$312.90	\$307.73	\$307.73	\$301.01	\$301.01	\$295.78	\$295.78
22	\$356.83	\$356.83	\$462.02	\$462.02	\$455.63	\$455.63	\$312.90	\$312.90	\$307.73	\$307.73	\$301.01	\$301.01	\$295.78	\$295.78
23	\$356.83	\$356.83	\$462.02	\$462.02	\$455.63	\$455.63	\$312.90	\$312.90	\$307.73	\$307.73	\$301.01	\$301.01	\$295.78	\$295.78
24	\$356.83	\$356.83	\$462.02	\$462.02	\$455.63	\$455.63	\$312.90	\$312.90	\$307.73	\$307.73	\$301.01	\$301.01	\$295.78	\$295.78
25	\$358.25	\$358.25	\$463.87	\$463.87	\$457.46	\$457.46	\$314.15	\$314.15	\$308.96	\$308.96	\$302.22	\$302.22	\$296.96	\$296.96
26	\$365.40	\$365.40	\$473.10	\$473.10	\$466.56	\$466.56	\$320.41	\$320.41	\$315.11	\$315.11	\$308.23	\$308.23	\$302.88	\$302.88
27	\$373.96	\$373.96	\$484.20	\$484.20	\$477.50	\$477.50	\$327.92	\$327.92	\$322.50	\$322.50	\$315.46	\$315.46	\$309.97	\$309.97
28	\$387.87	\$387.87	\$502.22	\$502.22	\$495.27	\$495.27	\$340.13	\$340.13	\$334.51	\$334.51	\$327.20	\$327.20	\$321.52	\$321.52
29	\$399.29	\$399.29	\$517.00	\$517.00	\$509.85	\$509.85	\$350.13	\$350.13	\$344.35	\$344.35	\$336.83	\$336.83	\$330.97	\$330.97
30	\$405.00	\$405.00	\$524.40	\$524.40	\$517.14	\$517.14	\$355.14	\$355.14	\$349.27	\$349.27	\$341.65	\$341.65	\$335.71	\$335.71
31	\$413.57	\$413.57	\$535.48	\$535.48	\$528.08	\$528.08	\$362.65	\$362.65	\$356.66	\$356.66	\$348.87	\$348.87	\$342.86	\$342.86
32	\$422.13	\$422.13	\$546.57	\$546.57	\$539.01	\$539.01	\$370.16	\$370.16	\$364.04	\$364.04	\$356.09	\$356.09	\$349.91	\$349.91
33	\$427.48	\$427.48	\$553.50	\$553.50	\$545.84	\$545.84	\$374.85	\$374.85	\$368.66	\$368.66	\$360.61	\$360.61	\$354.34	\$354.34
34	\$433.19	\$433.19	\$560.89	\$560.89	\$553.14	\$553.14	\$379.86	\$379.86	\$373.59	\$373.59	\$365.43	\$365.43	\$359.08	\$359.08
35	\$436.05	\$436.05	\$564.58	\$564.58	\$556.78	\$556.78	\$382.37	\$382.37	\$376.04	\$376.04	\$367.84	\$367.84	\$361.45	\$361.45
36	\$438.90	\$438.90	\$568.29	\$568.29	\$560.43	\$560.43	\$384.86	\$384.86	\$378.51	\$378.51	\$370.24	\$370.24	\$363.81	\$363.81
37	\$441.76	\$441.76	\$571.98	\$571.98	\$564.07	\$564.07	\$387.37	\$387.37	\$380.97	\$380.97	\$372.65	\$372.65	\$366.18	\$366.18
38	\$444.61	\$444.61	\$575.68	\$575.68	\$567.72	\$567.72	\$389.88	\$389.88	\$383.44	\$383.44	\$375.06	\$375.06	\$368.55	\$368.55
39	\$450.32	\$450.32	\$583.07	\$583.07	\$575.01	\$575.01	\$394.88	\$394.88	\$388.35	\$388.35	\$379.87	\$379.87	\$373.27	\$373.27
40	\$456.02	\$456.02	\$590.47	\$590.47	\$582.30	\$582.30	\$399.88	\$399.88	\$393.27	\$393.27	\$384.69	\$384.69	\$378.00	\$378.00
41	\$464.59	\$464.59	\$601.55	\$601.55	\$593.23	\$593.23	\$407.40	\$407.40	\$400.67	\$400.67	\$391.92	\$391.92	\$385.11	\$385.11
42	\$472.80	\$472.80	\$612.18	\$612.18	\$603.71	\$603.71	\$414.60	\$414.60	\$407.75	\$407.75	\$398.84	\$398.84	\$391.91	\$391.91
43	\$484.22	\$484.22	\$626.96	\$626.96	\$618.29	\$618.29	\$424.60	\$424.60	\$417.59	\$417.59	\$408.47	\$408.47	\$401.37	\$401.37
44	\$498.49	\$498.49	\$645.44	\$645.44	\$636.51	\$636.51	\$437.12	\$437.12	\$429.90	\$429.90	\$420.51	\$420.51	\$413.21	\$413.21
45	\$515.26	\$515.26	\$667.16	\$667.16	\$657.93	\$657.93	\$451.83	\$451.83	\$444.36	\$444.36	\$434.66	\$434.66	\$427.11	\$427.11
46	\$535.25	\$535.25	\$693.03	\$693.03	\$683.45	\$683.45	\$469.35	\$469.35	\$461.60	\$461.60	\$451.52	\$451.52	\$443.67	\$443.67
47	\$557.73	\$557.73	\$722.13	\$722.13	\$712.15	\$712.15	\$489.06	\$489.06	\$480.98	\$480.98	\$470.47	\$470.47	\$462.30	\$462.30
48	\$583.41	\$583.41	\$755.41	\$755.41	\$744.96	\$744.96	\$511.59	\$511.59	\$503.14	\$503.14	\$492.15	\$492.15	\$483.60	\$483.60
49	\$608.76	\$608.76	\$788.20	\$788.20	\$777.30	\$777.30	\$533.81	\$533.81	\$524.99	\$524.99	\$513.52	\$513.52	\$504.63	\$504.63
50	\$637.30	\$637.30	\$825.17	\$825.17	\$813.75	\$813.75	\$558.84	\$558.84	\$549.60	\$549.60	\$537.60	\$537.60	\$528.26	\$528.26
51	\$665.49	\$665.49	\$861.66	\$861.66	\$849.75	\$849.75	\$583.56	\$583.56	\$573.92	\$573.92	\$561.38	\$561.38	\$551.63	\$551.63
52	\$696.53	\$696.53	\$901.86	\$901.86	\$889.39	\$889.39	\$610.78	\$610.78	\$600.69	\$600.69	\$587.57	\$587.57	\$577.37	\$577.37
53	\$727.94	\$727.94	\$942.52	\$942.52	\$929.48	\$929.48	\$638.32	\$638.32	\$627.77	\$627.77	\$614.06	\$614.06	\$603.40	\$603.40
54	\$761.83	\$761.83	\$986.42	\$986.42	\$972.77	\$972.77	\$668.04	\$668.04	\$657.00	\$657.00	\$642.66	\$642.66	\$631.49	\$631.49
55	\$795.73	\$795.73	\$1,030.31	\$1,030.31	\$1,016.06	\$1,016.06	\$697.76	\$697.76	\$686.24	\$686.24	\$671.25	\$671.25	\$659.59	\$659.59
56	\$832.48	\$832.48	\$1,077.90	\$1,077.90	\$1,062.99	\$1,062.99	\$729.99	\$729.99	\$717.93	\$717.93	\$702.25	\$702.25	\$690.05	\$690.05
57	\$869.59	\$869.59	\$1,125.95	\$1,125.95	\$1,110.37	\$1,110.37	\$762.54	\$762.54	\$749.94	\$749.94	\$733.57	\$733.57	\$720.82	\$720.82
58	\$909.20	\$909.20	\$1,177.23	\$1,177.23	\$1,160.95	\$1,160.95	\$797.27	\$797.27	\$784.09	\$784.09	\$766.97	\$766.97	\$753.64	\$753.64
59	\$928.83	\$928.83	\$1,202.64	\$1,202.64	\$1,186.01	\$1,186.01	\$814.48	\$814.48	\$801.73	\$801.73	\$783.53	\$783.53	\$769.91	\$769.91
60	\$968.44	\$968.44	\$1,253.92	\$1,253.92	\$1,236.58	\$1,236.58	\$849.21	\$849.21	\$835.18	\$835.18	\$816.94	\$816.94	\$802.75	\$802.75
61	\$1,002.70	\$1,002.70	\$1,298.27	\$1,298.27	\$1,280.32	\$1,280.32	\$879.25	\$879.25	\$864.72	\$864.72	\$845.83	\$845.83	\$831.14	\$831.14
62	\$1,025.17	\$1,025.17	\$1,327.38	\$1,327.38	\$1,309.03	\$1,309.03	\$898.96	\$898.96	\$884.11	\$884.11	\$864.80	\$864.80	\$849.78	\$849.78
63	\$1,053.36	\$1,053.36	\$1,363.88	\$1,363.88	\$1,345.02	\$1,345.02	\$923.68	\$923.68	\$908.42	\$908.42	\$888.58	\$888.58	\$873.15	\$873.15
64+	\$1,070.49	\$1,070.49	\$1,386.06	\$1,386.06	\$1,366.89	\$1,366.89	\$938.70	\$938.70	\$923.19	\$923.19	\$903.03	\$903.03	\$887.34	\$887.34

Company Name:
Market:
Product:
Effective Date of Rates:

HIOS Plan ID (On Exchange) =>	23489PAD006058	23489PAD010107	23489PAD006048	23489PAD010089	23489PAD006056	23489PAD010105	23489PAD006049	23489PAD010090	23489PAD006037	23489PAD010032	23489PAD006057	23489PAD010106	23489PAD006060	23489PAD010109
HIOS Plan ID (Off Exchange) =>	23489PAD006058	23489PAD010107	23489PAD006048	23489PAD010089	23489PAD006056	23489PAD010105	23489PAD006049	23489PAD010090	23489PAD006037	23489PAD010032	23489PAD006057	23489PAD010106	23489PAD006060	23489PAD010109
Plan Marketing Name =>	UHC Choice Gold 1000-1	UHC Choice Plus Gold 1000	UHC Choice HSA Gold 1400	UHC Choice Plus HSA Gold 1400	UHC Choice HSA Gold 1500	UHC Choice Plus HSA Gold 1500	UHC Choice HSA Silver 2500	UHC Choice Plus HSA Silver 2500	UHC Choice Silver 2750	UHC Choice Silver 2750	UHC Choice Silver 3000	UHC Choice Plus HSA Silver 3000	UHC Choice HSA Silver 3500	UHC Choice Plus HSA Silver 3500
Form # =>	COCI9.INS.2018.SG.PA	COCI9.INS.2018.SG.PA	COCI9.INS.2018.SG.PA	COCI9.INS.2018.SG.PA	COCI9.INS.2018.SG.PA	COCI9.INS.2018.SG.PA	COCI9.INS.2018.SG.PA	COCI9.INS.2018.SG.PA	COCI9.INS.2018.SG.PA	COCI9.INS.2018.SG.PA	COCI9.INS.2018.SG.PA	COCI9.INS.2018.SG.PA	COCI9.INS.2018.SG.PA	COCI9.INS.2018.SG.PA
Rating Area =>	Rating Area 4	Rating Area 4	Rating Area 4	Rating Area 4	Rating Area 4	Rating Area 4	Rating Area 4	Rating Area 4	Rating Area 4	Rating Area 4	Rating Area 4	Rating Area 4	Rating Area 4	Rating Area 4
Network =>	UHC	UHC	UHC	UHC	UHC	UHC	UHC	UHC	UHC	UHC	UHC	UHC	UHC	UHC
Metal =>	Gold	Gold	Gold	Gold	Gold	Gold	Silver	Silver	Silver	Silver	Silver	Silver	Silver	Silver
Deductible =>	1000	1000	1400	1400	1500	1500	2500	2500	2750	2750	3000	3000	3500	3500
Colours =>	0.8	0.8	1	1	1	1	0.8	0.8	1	1	1	1	1	1
Copays =>	D&C-\$100	D&C-\$100	\$15-\$30	\$15-\$30	\$15-\$30	D&C-D&C	\$30-\$50	\$30-\$50	\$40-\$80	\$40-\$80	\$25-\$50	\$25-\$50	\$25-\$50	\$25-\$50
OOP Maximum =>	7900	7900	3000	3000	3000	6700	6700	6700	7900	7900	6700	6700	6700	6700
Pediatric Dental (Yes/No) =>	Yes	Yes	Yes	Yes	Yes	Yes	Yes	Yes	Yes	Yes	Yes	Yes	Yes	Yes
Age Band	Non-Tobacco	Tobacco	Non-Tobacco	Tobacco	Non-Tobacco	Tobacco	Non-Tobacco	Tobacco	Non-Tobacco	Tobacco	Non-Tobacco	Tobacco	Non-Tobacco	Tobacco
0-14	\$244.49	\$244.49	\$248.19	\$248.19	\$286.83	\$286.83	\$290.75	\$290.75	\$302.15	\$302.15	\$306.28	\$306.28	\$317.84	\$317.84
15	\$266.23	\$266.23	\$270.25	\$270.25	\$312.33	\$312.33	\$316.59	\$316.59	\$329.01	\$329.01	\$333.51	\$333.51	\$328.98	\$328.98
16	\$274.54	\$274.54	\$278.69	\$278.69	\$322.07	\$322.07	\$326.47	\$326.47	\$339.28	\$339.28	\$343.92	\$343.92	\$327.56	\$327.56
17	\$282.84	\$282.84	\$287.12	\$287.12	\$331.82	\$331.82	\$336.35	\$336.35	\$349.55	\$349.55	\$354.33	\$354.33	\$327.55	\$327.55
18	\$291.80	\$291.80	\$296.21	\$296.21	\$342.32	\$342.32	\$346.99	\$346.99	\$360.61	\$360.61	\$365.54	\$365.54	\$328.85	\$328.85
19	\$300.74	\$300.74	\$305.29	\$305.29	\$352.82	\$352.82	\$357.64	\$357.64	\$371.67	\$371.67	\$376.75	\$376.75	\$329.56	\$329.56
20	\$310.01	\$310.01	\$314.69	\$314.69	\$363.69	\$363.69	\$368.66	\$368.66	\$383.12	\$383.12	\$388.36	\$388.36	\$330.57	\$330.57
21	\$319.60	\$319.60	\$324.43	\$324.43	\$374.94	\$374.94	\$380.06	\$380.06	\$394.97	\$394.97	\$400.37	\$400.37	\$331.90	\$331.90
22	\$319.60	\$319.60	\$324.43	\$324.43	\$374.94	\$374.94	\$380.06	\$380.06	\$394.97	\$394.97	\$400.37	\$400.37	\$331.90	\$331.90
23	\$319.60	\$319.60	\$324.43	\$324.43	\$374.94	\$374.94	\$380.06	\$380.06	\$394.97	\$394.97	\$400.37	\$400.37	\$331.90	\$331.90
24	\$319.60	\$319.60	\$324.43	\$324.43	\$374.94	\$374.94	\$380.06	\$380.06	\$394.97	\$394.97	\$400.37	\$400.37	\$331.90	\$331.90
25	\$320.87	\$320.87	\$325.72	\$325.72	\$376.44	\$376.44	\$381.58	\$381.58	\$396.55	\$396.55	\$401.97	\$401.97	\$332.14	\$332.14
26	\$327.27	\$327.27	\$332.22	\$332.22	\$383.94	\$383.94	\$389.18	\$389.18	\$404.45	\$404.45	\$409.98	\$409.98	\$333.36	\$333.36
27	\$334.94	\$334.94	\$340.00	\$340.00	\$392.94	\$392.94	\$398.30	\$398.30	\$413.93	\$413.93	\$419.50	\$419.50	\$335.82	\$335.82
28	\$347.40	\$347.40	\$352.65	\$352.65	\$407.56	\$407.56	\$413.13	\$413.13	\$429.33	\$429.33	\$435.20	\$435.20	\$337.95	\$337.95
29	\$357.63	\$357.63	\$363.03	\$363.03	\$419.56	\$419.56	\$425.29	\$425.29	\$441.97	\$441.97	\$448.01	\$448.01	\$339.70	\$339.70
30	\$362.74	\$362.74	\$368.23	\$368.23	\$425.56	\$425.56	\$431.37	\$431.37	\$448.29	\$448.29	\$454.42	\$454.42	\$341.58	\$341.58
31	\$370.41	\$370.41	\$376.01	\$376.01	\$434.56	\$434.56	\$440.49	\$440.49	\$457.77	\$457.77	\$464.03	\$464.03	\$343.56	\$343.56
32	\$378.08	\$378.08	\$383.80	\$383.80	\$443.55	\$443.55	\$449.61	\$449.61	\$467.25	\$467.25	\$473.64	\$473.64	\$345.67	\$345.67
33	\$382.89	\$382.89	\$388.67	\$388.67	\$449.18	\$449.18	\$455.31	\$455.31	\$473.17	\$473.17	\$479.64	\$479.64	\$347.88	\$347.88
34	\$388.00	\$388.00	\$393.86	\$393.86	\$455.18	\$455.18	\$461.39	\$461.39	\$479.49	\$479.49	\$486.05	\$486.05	\$349.24	\$349.24
35	\$390.56	\$390.56	\$396.46	\$396.46	\$458.18	\$458.18	\$464.43	\$464.43	\$482.65	\$482.65	\$489.25	\$489.25	\$351.61	\$351.61
36	\$393.11	\$393.11	\$399.05	\$399.05	\$461.18	\$461.18	\$467.47	\$467.47	\$485.81	\$485.81	\$492.46	\$492.46	\$354.00	\$354.00
37	\$395.67	\$395.67	\$401.65	\$401.65	\$464.18	\$464.18	\$470.51	\$470.51	\$489.07	\$489.07	\$495.66	\$495.66	\$356.48	\$356.48
38	\$398.23	\$398.23	\$404.24	\$404.24	\$467.18	\$467.18	\$473.55	\$473.55	\$492.13	\$492.13	\$498.86	\$498.86	\$358.97	\$358.97
39	\$403.33	\$403.33	\$409.43	\$409.43	\$473.17	\$473.17	\$479.64	\$479.64	\$498.45	\$498.45	\$505.27	\$505.27	\$361.51	\$361.51
40	\$408.44	\$408.44	\$414.62	\$414.62	\$479.17	\$479.17	\$485.72	\$485.72	\$504.77	\$504.77	\$511.67	\$511.67	\$364.08	\$364.08
41	\$416.11	\$416.11	\$422.40	\$422.40	\$488.17	\$488.17	\$494.84	\$494.84	\$514.25	\$514.25	\$521.28	\$521.28	\$366.67	\$366.67
42	\$423.47	\$423.47	\$429.87	\$429.87	\$496.80	\$496.80	\$503.58	\$503.58	\$523.34	\$523.34	\$530.49	\$530.49	\$369.31	\$369.31
43	\$433.70	\$433.70	\$440.25	\$440.25	\$508.79	\$508.79	\$515.74	\$515.74	\$535.97	\$535.97	\$543.30	\$543.30	\$372.00	\$372.00
44	\$446.48	\$446.48	\$453.23	\$453.23	\$523.79	\$523.79	\$530.94	\$530.94	\$551.77	\$551.77	\$559.32	\$559.32	\$374.74	\$374.74
45	\$461.50	\$461.50	\$468.48	\$468.48	\$541.41	\$541.41	\$548.81	\$548.81	\$570.34	\$570.34	\$578.13	\$578.13	\$377.54	\$377.54
46	\$479.40	\$479.40	\$486.65	\$486.65	\$562.41	\$562.41	\$570.09	\$570.09	\$592.46	\$592.46	\$600.56	\$600.56	\$380.48	\$380.48
47	\$499.53	\$499.53	\$507.08	\$507.08	\$586.03	\$586.03	\$594.03	\$594.03	\$617.34	\$617.34	\$625.78	\$625.78	\$383.51	\$383.51
48	\$522.54	\$522.54	\$530.44	\$530.44	\$613.03	\$613.03	\$621.40	\$621.40	\$645.78	\$645.78	\$654.60	\$654.60	\$386.60	\$386.60
49	\$545.24	\$545.24	\$553.48	\$553.48	\$639.65	\$639.65	\$648.38	\$648.38	\$673.80	\$673.80	\$683.03	\$683.03	\$389.81	\$389.81
50	\$570.80	\$570.80	\$579.43	\$579.43	\$669.64	\$669.64	\$678.79	\$678.79	\$705.42	\$705.42	\$715.06	\$715.06	\$393.14	\$393.14
51	\$595.06	\$595.06	\$605.06	\$605.06	\$699.26	\$699.26	\$708.81	\$708.81	\$736.62	\$736.62	\$746.69	\$746.69	\$396.60	\$396.60
52	\$623.86	\$623.86	\$633.29	\$633.29	\$731.88	\$731.88	\$741.88	\$741.88	\$770.98	\$770.98	\$781.52	\$781.52	\$399.20	\$399.20
53	\$651.98	\$651.98	\$661.84	\$661.84	\$764.88	\$764.88	\$775.32	\$775.32	\$805.74	\$805.74	\$816.75	\$816.75	\$401.94	\$401.94
54	\$682.34	\$682.34	\$692.66	\$692.66	\$800.50	\$800.50	\$811.43	\$811.43	\$842.79	\$842.79	\$854.79	\$854.79	\$404.81	\$404.81
55	\$712.71	\$712.71	\$723.48	\$723.48	\$836.12	\$836.12	\$847.53	\$847.53	\$880.78	\$880.78	\$893.83	\$893.83	\$407.81	\$407.81
56	\$745.63	\$745.63	\$756.90	\$756.90	\$874.74	\$874.74	\$886.68	\$886.68	\$921.47	\$921.47	\$934.06	\$934.06	\$410.94	\$410.94
57	\$778.87	\$778.87	\$790.64	\$790.64	\$913.73	\$913.73	\$925.21	\$925.21	\$962.54	\$962.54	\$975.70	\$975.70	\$414.20	\$414.20
58	\$814.34	\$814.34	\$826.65	\$826.65	\$955.35	\$955.35	\$968.39	\$968.39	\$1,006.38	\$1,006.38	\$1,020.14	\$1,020.14	\$417.58	\$417.58
59	\$843.92	\$843.92	\$856.66	\$856.66	\$1,000.50	\$1,000.50	\$1,014.81	\$1,014.81	\$1,054.26	\$1,054.26	\$1,068.88	\$1,068.88	\$421.07	\$421.07
60	\$874.00	\$874.00	\$887.81	\$887.81	\$1,049.51	\$1,049.51	\$1,064.38	\$1,064.38	\$1,104.41	\$1,104.41	\$1,119.60	\$1,119.60	\$424.67	\$424.67
61	\$904.66	\$904.66	\$919.27	\$919.27	\$1,094.82	\$1,094.82	\$1,110.41	\$1,110.41	\$1,151.19	\$1,151.19	\$1,167.28	\$1,167.28	\$428.28	\$428.28
62	\$935.01	\$935.01	\$950.43	\$950.43	\$1,146.31	\$1,146.31	\$1,162.91	\$1,162.91	\$1,204.80	\$1,204.80	\$1,221.90	\$1,221.90	\$431.90	\$431.90
63	\$965.16	\$965.16	\$981.25	\$981.25	\$1,203.82	\$1,203.82	\$1,221.54	\$1,221.54	\$1,264.64	\$1,264.64	\$1,282.34	\$1,282.34	\$435.53	\$435.53
64+	\$995.80	\$995.80	\$1,012.50	\$1,012.50	\$1,263.82	\$1,263.82	\$1,282.81	\$1,282.81	\$1,326.30	\$1,326.30	\$1,345.29	\$1,345.29	\$439.17	\$439.17

Company Name:
Market:
Product:
Effective Date of Rates:

HIOS Plan ID (On Exchange) =>	23489PA006059	23489PA001010	23489PA006061	23489PA001010	23489PA006055	23489PA006050	23489PA001011	23489PA006054	23489PA001011	23489PA006052	23489PA001012	23489PA006063	23489PA001013	23489PA006064
HIOS Plan ID (Off Exchange) =>	23489PA006059	23489PA001010	23489PA006061	23489PA001010	23489PA006055	23489PA006050	23489PA001011	23489PA006054	23489PA001011	23489PA006052	23489PA001012	23489PA006063	23489PA001013	23489PA006064
Plan Marketing Name =>	UHC Choice Silver 4450	UHC Choice Plus Silver 4450	UHC Choice HSA Bronze 5000	UHC Choice Plus HSA Bronze 5000	UHC Choice Bronze 5750	UHC Choice HSA Bronze 6700	UHC Choice Plus Platinum 0-2	UHC Choice Plus Gold 1000	UHC Choice Gold 1000	UHC Choice Plus Gold 2000	UHC Choice Gold 2000	UHC Choice Plus Silver 5000	UHC Choice Silver 5000	
Form # =>	COCI9.INS.2018.SG.PA	COCI9.INS.2018.SG.PA	COCI9.INS.2018.SG.PA	COCI9.INS.2018.SG.PA	COCI9.INS.2018.SG.PA	COCI9.INS.2018.SG.PA	COCI9.INS.2018.SG.PA	COCI9.INS.2018.SG.PA	COCI9.INS.2018.SG.PA	COCI9.INS.2018.SG.PA	COCI9.INS.2018.SG.PA	COCI9.INS.2018.SG.PA	COCI9.INS.2018.SG.PA	
Rating Area =>	Rating Area 4	Rating Area 4	Rating Area 4	Rating Area 4	Rating Area 4	Rating Area 4	Rating Area 4	Rating Area 4	Rating Area 4	Rating Area 4	Rating Area 4	Rating Area 4	Rating Area 4	
Network =>	UHC	UHC	UHC	UHC	UHC	UHC	UHC	UHC	UHC	UHC	UHC	UHC	UHC	
Metal =>	Silver	Silver	Bronze	Bronze	Bronze	Bronze	Platinum	Gold	Gold	Gold	Gold	Silver	Silver	
Deductible =>	4450	4450	5000	5000	5750	6700	0	1000	1000	2000	2000	5000	5000	
Coinsurance =>	1	1	1	1	0.8	1	1	1	1	0.8	0.75	0.8	0.75	
Copays =>	D&C-\$100	D&C-\$100	\$25-\$50	\$25-\$50	\$75-\$150	D&C-D&C	\$15-\$30	\$15-\$30	\$10-\$40/\$80	\$10-\$40/\$80	\$10-\$40/\$80	\$10-\$40/\$80	\$15-\$50/\$100	
OOP Maximum =>	7900	7900	7900	7900	7900	7900	3000	3000	7900	7900	7900	7900	7900	
Pediatric Dental (Yes/No) =>	Yes	Yes	Yes	Yes	Yes	Yes	Yes	Yes	Yes	Yes	Yes	Yes	Yes	
Age Band	Non-Tobacco	Tobacco	Non-Tobacco	Tobacco	Non-Tobacco	Tobacco	Non-Tobacco	Tobacco	Non-Tobacco	Tobacco	Non-Tobacco	Tobacco	Non-Tobacco	Tobacco
0-14	\$203.11	\$203.11	\$206.24	\$206.24	\$187.45	\$187.45	\$190.58	\$190.58	\$176.83	\$176.83	\$177.96	\$177.96	\$193.83	\$193.83
15	\$221.17	\$221.17	\$224.58	\$224.58	\$204.11	\$204.11	\$207.53	\$207.53	\$192.55	\$192.55	\$193.78	\$193.78	\$217.96	\$217.96
16	\$228.07	\$228.07	\$231.59	\$231.59	\$210.48	\$210.48	\$214.00	\$214.00	\$198.56	\$198.56	\$199.83	\$199.83	\$224.00	\$224.00
17	\$234.97	\$234.97	\$238.59	\$238.59	\$216.85	\$216.85	\$220.48	\$220.48	\$204.57	\$204.57	\$205.88	\$205.88	\$230.82	\$230.82
18	\$242.41	\$242.41	\$246.15	\$246.15	\$223.71	\$223.71	\$227.46	\$227.46	\$211.04	\$211.04	\$212.39	\$212.39	\$248.33	\$248.33
19	\$249.84	\$249.84	\$253.69	\$253.69	\$230.57	\$230.57	\$234.43	\$234.43	\$217.52	\$217.52	\$218.90	\$218.90	\$255.89	\$255.89
20	\$257.54	\$257.54	\$261.51	\$261.51	\$237.68	\$237.68	\$241.66	\$241.66	\$224.22	\$224.22	\$225.65	\$225.65	\$263.36	\$263.36
21	\$265.51	\$265.51	\$269.60	\$269.60	\$245.03	\$245.03	\$249.13	\$249.13	\$231.15	\$231.15	\$232.63	\$232.63	\$270.82	\$270.82
22	\$265.51	\$265.51	\$269.60	\$269.60	\$245.03	\$245.03	\$249.13	\$249.13	\$231.15	\$231.15	\$232.63	\$232.63	\$270.82	\$270.82
23	\$265.51	\$265.51	\$269.60	\$269.60	\$245.03	\$245.03	\$249.13	\$249.13	\$231.15	\$231.15	\$232.63	\$232.63	\$270.82	\$270.82
24	\$265.51	\$265.51	\$269.60	\$269.60	\$245.03	\$245.03	\$249.13	\$249.13	\$231.15	\$231.15	\$232.63	\$232.63	\$270.82	\$270.82
25	\$266.57	\$266.57	\$270.67	\$270.67	\$246.01	\$246.01	\$250.13	\$250.13	\$232.07	\$232.07	\$233.56	\$233.56	\$271.88	\$271.88
26	\$271.88	\$271.88	\$276.07	\$276.07	\$250.91	\$250.91	\$255.11	\$255.11	\$236.70	\$236.70	\$238.21	\$238.21	\$283.00	\$283.00
27	\$278.25	\$278.25	\$282.54	\$282.54	\$256.79	\$256.79	\$261.09	\$261.09	\$242.25	\$242.25	\$243.80	\$243.80	\$288.61	\$288.61
28	\$288.61	\$288.61	\$293.05	\$293.05	\$266.35	\$266.35	\$270.80	\$270.80	\$252.87	\$252.87	\$254.50	\$254.50	\$299.83	\$299.83
29	\$297.10	\$297.10	\$301.68	\$301.68	\$274.19	\$274.19	\$278.78	\$278.78	\$258.65	\$258.65	\$260.31	\$260.31	\$309.00	\$309.00
30	\$301.35	\$301.35	\$305.99	\$305.99	\$278.11	\$278.11	\$282.76	\$282.76	\$262.36	\$262.36	\$264.04	\$264.04	\$319.11	\$319.11
31	\$307.72	\$307.72	\$312.46	\$312.46	\$283.99	\$283.99	\$288.74	\$288.74	\$267.91	\$267.91	\$269.62	\$269.62	\$329.17	\$329.17
32	\$314.10	\$314.10	\$318.93	\$318.93	\$289.87	\$289.87	\$294.72	\$294.72	\$273.45	\$273.45	\$275.20	\$275.20	\$339.28	\$339.28
33	\$318.09	\$318.09	\$322.99	\$322.99	\$293.55	\$293.55	\$298.46	\$298.46	\$276.91	\$276.91	\$278.69	\$278.69	\$349.43	\$349.43
34	\$322.33	\$322.33	\$327.30	\$327.30	\$297.47	\$297.47	\$302.44	\$302.44	\$280.62	\$280.62	\$282.41	\$282.41	\$359.61	\$359.61
35	\$324.46	\$324.46	\$329.43	\$329.43	\$299.43	\$299.43	\$304.44	\$304.44	\$282.46	\$282.46	\$284.27	\$284.27	\$369.80	\$369.80
36	\$326.58	\$326.58	\$331.61	\$331.61	\$301.39	\$301.39	\$306.43	\$306.43	\$284.31	\$284.31	\$286.13	\$286.13	\$379.99	\$379.99
37	\$328.71	\$328.71	\$333.77	\$333.77	\$303.35	\$303.35	\$308.42	\$308.42	\$286.17	\$286.17	\$288.00	\$288.00	\$390.18	\$390.18
38	\$330.83	\$330.83	\$335.93	\$335.93	\$305.31	\$305.31	\$310.42	\$310.42	\$288.01	\$288.01	\$289.86	\$289.86	\$400.37	\$400.37
39	\$335.07	\$335.07	\$340.23	\$340.23	\$309.23	\$309.23	\$314.40	\$314.40	\$291.71	\$291.71	\$293.58	\$293.58	\$410.56	\$410.56
40	\$339.32	\$339.32	\$344.54	\$344.54	\$313.15	\$313.15	\$318.39	\$318.39	\$295.41	\$295.41	\$297.30	\$297.30	\$420.75	\$420.75
41	\$345.69	\$345.69	\$351.01	\$351.01	\$319.03	\$319.03	\$324.37	\$324.37	\$300.96	\$300.96	\$302.88	\$302.88	\$430.94	\$430.94
42	\$351.80	\$351.80	\$357.22	\$357.22	\$324.66	\$324.66	\$330.10	\$330.10	\$306.23	\$306.23	\$308.17	\$308.17	\$441.13	\$441.13
43	\$360.30	\$360.30	\$365.85	\$365.85	\$332.51	\$332.51	\$338.07	\$338.07	\$313.67	\$313.67	\$315.68	\$315.68	\$451.32	\$451.32
44	\$370.92	\$370.92	\$376.63	\$376.63	\$342.31	\$342.31	\$348.03	\$348.03	\$322.91	\$322.91	\$324.98	\$324.98	\$461.51	\$461.51
45	\$383.40	\$383.40	\$389.30	\$389.30	\$353.82	\$353.82	\$359.74	\$359.74	\$333.78	\$333.78	\$335.92	\$335.92	\$471.70	\$471.70
46	\$398.27	\$398.27	\$404.40	\$404.40	\$367.55	\$367.55	\$373.70	\$373.70	\$346.73	\$346.73	\$348.95	\$348.95	\$481.89	\$481.89
47	\$414.99	\$414.99	\$421.38	\$421.38	\$382.98	\$382.98	\$389.39	\$389.39	\$360.90	\$360.90	\$363.20	\$363.20	\$492.08	\$492.08
48	\$434.11	\$434.11	\$440.79	\$440.79	\$400.62	\$400.62	\$407.33	\$407.33	\$377.93	\$377.93	\$380.35	\$380.35	\$502.27	\$502.27
49	\$452.96	\$452.96	\$459.94	\$459.94	\$418.02	\$418.02	\$425.02	\$425.02	\$394.35	\$394.35	\$396.87	\$396.87	\$512.46	\$512.46
50	\$474.20	\$474.20	\$481.50	\$481.50	\$437.62	\$437.62	\$444.95	\$444.95	\$412.83	\$412.83	\$415.48	\$415.48	\$522.65	\$522.65
51	\$495.18	\$495.18	\$502.81	\$502.81	\$456.98	\$456.98	\$464.63	\$464.63	\$431.09	\$431.09	\$433.85	\$433.85	\$532.84	\$532.84
52	\$518.28	\$518.28	\$526.26	\$526.26	\$478.30	\$478.30	\$486.30	\$486.30	\$451.20	\$451.20	\$454.09	\$454.09	\$543.03	\$543.03
53	\$541.64	\$541.64	\$549.98	\$549.98	\$499.86	\$499.86	\$508.23	\$508.23	\$471.54	\$471.54	\$474.57	\$474.57	\$553.22	\$553.22
54	\$566.86	\$566.86	\$575.59	\$575.59	\$523.14	\$523.14	\$531.89	\$531.89	\$493.51	\$493.51	\$496.67	\$496.67	\$563.41	\$563.41
55	\$592.09	\$592.09	\$601.21	\$601.21	\$546.42	\$546.42	\$555.56	\$555.56	\$515.46	\$515.46	\$518.76	\$518.76	\$573.60	\$573.60
56	\$619.44	\$619.44	\$628.98	\$628.98	\$571.65	\$571.65	\$581.22	\$581.22	\$539.27	\$539.27	\$542.73	\$542.73	\$583.89	\$583.89
57	\$647.05	\$647.05	\$657.02	\$657.02	\$597.14	\$597.14	\$607.13	\$607.13	\$563.31	\$563.31	\$566.92	\$566.92	\$593.08	\$593.08
58	\$676.52	\$676.52	\$686.94	\$686.94	\$624.34	\$624.34	\$634.78	\$634.78	\$588.97	\$588.97	\$592.74	\$592.74	\$602.93	\$602.93
59	\$691.12	\$691.12	\$701.77	\$701.77	\$637.81	\$637.81	\$648.49	\$648.49	\$605.54	\$605.54	\$609.54	\$609.54	\$619.13	\$619.13
60	\$720.60	\$720.60	\$731.70	\$731.70	\$665.01	\$665.01	\$676.14	\$676.14	\$627.34	\$627.34	\$631.36	\$631.36	\$641.55	\$641.55
61	\$746.08	\$746.08	\$757.57	\$757.57	\$688.53	\$688.53	\$700.06	\$700.06	\$649.53	\$649.53	\$653.69	\$653.69	\$663.88	\$663.88
62	\$762.81	\$762.81	\$774.56	\$774.56	\$703.97	\$703.97	\$715.75	\$715.75	\$664.09	\$664.09	\$668.35	\$668.35	\$678.62	\$678.62
63	\$783.79	\$783.79	\$795.86	\$795.86	\$723.33	\$723.33	\$735.43	\$735.43	\$682.35	\$682.35	\$686.72	\$686.72	\$697.09	\$697.09
64+	\$796.53	\$796.53	\$808.80	\$808.80	\$735.09	\$735.09	\$747.39	\$747.39	\$693.45	\$693.45	\$697.89	\$697.89	\$708.31	\$708.31

Company Name:
Market:
Product:
Effective Date of Rates:

HIOS Plan ID (On Exchange) =>	23489PAD010013	23489PAD010007	23489PAD060010	23489PAD010039	23489PAD060043	23489PAD010021	23489PAD060024	23489PAD010114	23489PAD060065	23489PAD010115	23489PAD060066	23489PAD060005	23489PAD060020	23489PAD010017
HIOS Plan ID (Off Exchange) =>	23489PAD010013	23489PAD010007	23489PAD060010	23489PAD010039	23489PAD060043	23489PAD010021	23489PAD060024	23489PAD010114	23489PAD060065	23489PAD010115	23489PAD060066	23489PAD060005	23489PAD060020	23489PAD010017
Plan Marketing Name =>	UHC Choice Plus Gold 1000-2	UHC Choice Plus Gold 1500-1	UHC Choice Gold 1500-1	UHC Choice Plus Gold 1500-2	UHC Choice Gold 1500-2	UHC Choice Plus Platinum 250	UHC Choice Platinum 250	UHC Choice Silver 3500	UHC Choice Silver 3500	UHC Choice Silver 3500	UHC Choice Silver 4500	UHC Choice Gold 500	UHC Choice Platinum 0-1	UHC Choice Plus Platinum 0-1
Form # =>	CO19.INS.2018.SG.PA	CO19.INS.2018.SG.PA	CO19.INS.2018.SG.PA	CO19.INS.2018.SG.PA	CO19.INS.2018.SG.PA	CO19.INS.2018.SG.PA	CO19.INS.2018.SG.PA	CO19.INS.2018.SG.PA	CO19.INS.2018.SG.PA	CO19.INS.2018.SG.PA	CO19.INS.2018.SG.PA	CO19.INS.2018.SG.PA	CO19.INS.2018.SG.PA	CO19.INS.2018.SG.PA
Rating Area =>	Rating Area 4	Rating Area 4	Rating Area 4	Rating Area 4	Rating Area 4	Rating Area 4	Rating Area 4	Rating Area 4	Rating Area 4	Rating Area 4	Rating Area 4	Rating Area 4	Rating Area 4	Rating Area 4
Network =>	UHC	UHC	UHC	UHC	UHC	UHC	UHC	UHC	UHC	UHC	UHC	UHC	UHC	UHC
Metal =>	Gold	Gold	Gold	Gold	Gold	Platinum	Platinum	Silver	Silver	Silver	Silver	Silver	Silver	Platinum
Deductible =>	1000	1500	1500	1500	1500	250	250	3500	3500	3500	4500	4500	500	0
Coinsurance =>	0.9	0.8	0.8	0.9	0.9	1	1	0.75	0.75	0.75	0.75	0.75	0.8	1
Copays =>	\$20-\$40	\$30-\$60	\$30-\$60	\$25-\$50	\$25-\$50	\$20-\$40	\$20-\$40	\$40-\$80	\$40-\$80	\$40-\$80	\$50-\$100	\$50-\$100	\$30-\$60	\$15-\$30
OOP Maximum =>	7900	6500	6500	5000	5000	3000	3000	7900	7900	7900	7900	7900	7900	2000
Pediatric Dental (Yes/No) =>	Yes	Yes	Yes	Yes	Yes	Yes	Yes	Yes	Yes	Yes	Yes	Yes	Yes	Yes
Age Band	Non-Tobacco	Tobacco	Non-Tobacco	Tobacco	Non-Tobacco	Tobacco	Non-Tobacco	Tobacco	Non-Tobacco	Tobacco	Non-Tobacco	Tobacco	Non-Tobacco	Tobacco
0-14	\$252.06	\$252.06	\$228.61	\$228.61	\$224.61	\$224.61	\$244.53	\$244.53	\$240.31	\$240.31	\$311.16	\$311.16	\$306.85	\$306.85
15	\$274.47	\$274.47	\$248.94	\$248.94	\$244.58	\$244.58	\$266.28	\$266.28	\$261.68	\$261.68	\$338.81	\$338.81	\$334.12	\$334.12
16	\$283.04	\$283.04	\$256.70	\$256.70	\$252.21	\$252.21	\$274.59	\$274.59	\$269.85	\$269.85	\$349.39	\$349.39	\$344.56	\$344.56
17	\$291.61	\$291.61	\$264.47	\$264.47	\$259.84	\$259.84	\$282.89	\$282.89	\$278.01	\$278.01	\$359.96	\$359.96	\$354.98	\$354.98
18	\$300.84	\$300.84	\$272.84	\$272.84	\$268.06	\$268.06	\$291.85	\$291.85	\$286.81	\$286.81	\$371.35	\$371.35	\$366.21	\$366.21
19	\$310.06	\$310.06	\$281.21	\$281.21	\$276.28	\$276.28	\$300.80	\$300.80	\$295.60	\$295.60	\$382.74	\$382.74	\$377.45	\$377.45
20	\$319.61	\$319.61	\$289.88	\$289.88	\$284.81	\$284.81	\$310.08	\$310.08	\$304.72	\$304.72	\$394.54	\$394.54	\$389.08	\$389.08
21	\$329.50	\$329.50	\$298.84	\$298.84	\$293.61	\$293.61	\$319.66	\$319.66	\$314.14	\$314.14	\$406.74	\$406.74	\$401.11	\$401.11
22	\$329.50	\$329.50	\$298.84	\$298.84	\$293.61	\$293.61	\$319.66	\$319.66	\$314.14	\$314.14	\$406.74	\$406.74	\$401.11	\$401.11
23	\$329.50	\$329.50	\$298.84	\$298.84	\$293.61	\$293.61	\$319.66	\$319.66	\$314.14	\$314.14	\$406.74	\$406.74	\$401.11	\$401.11
24	\$329.50	\$329.50	\$298.84	\$298.84	\$293.61	\$293.61	\$319.66	\$319.66	\$314.14	\$314.14	\$406.74	\$406.74	\$401.11	\$401.11
25	\$330.81	\$330.81	\$300.03	\$300.03	\$294.78	\$294.78	\$320.94	\$320.94	\$315.40	\$315.40	\$408.36	\$408.36	\$402.71	\$402.71
26	\$337.41	\$337.41	\$306.01	\$306.01	\$300.66	\$300.66	\$327.33	\$327.33	\$321.68	\$321.68	\$416.50	\$416.50	\$410.73	\$410.73
27	\$345.31	\$345.31	\$313.19	\$313.19	\$307.71	\$307.71	\$335.01	\$335.01	\$329.22	\$329.22	\$426.26	\$426.26	\$420.36	\$420.36
28	\$358.16	\$358.16	\$324.84	\$324.84	\$319.16	\$319.16	\$347.47	\$347.47	\$342.12	\$342.12	\$442.13	\$442.13	\$436.01	\$436.01
29	\$368.71	\$368.71	\$334.41	\$334.41	\$328.55	\$328.55	\$357.70	\$357.70	\$351.53	\$351.53	\$455.14	\$455.14	\$448.84	\$448.84
30	\$373.99	\$373.99	\$339.18	\$339.18	\$333.25	\$333.25	\$362.81	\$362.81	\$356.55	\$356.55	\$461.65	\$461.65	\$455.26	\$455.26
31	\$381.89	\$381.89	\$346.36	\$346.36	\$340.29	\$340.29	\$370.49	\$370.49	\$364.09	\$364.09	\$471.41	\$471.41	\$464.88	\$464.88
32	\$389.80	\$389.80	\$353.53	\$353.53	\$347.34	\$347.34	\$378.16	\$378.16	\$371.63	\$371.63	\$481.17	\$481.17	\$474.51	\$474.51
33	\$394.74	\$394.74	\$358.01	\$358.01	\$351.74	\$351.74	\$382.95	\$382.95	\$376.34	\$376.34	\$487.27	\$487.27	\$480.53	\$480.53
34	\$400.01	\$400.01	\$362.80	\$362.80	\$356.45	\$356.45	\$388.07	\$388.07	\$381.37	\$381.37	\$493.78	\$493.78	\$486.94	\$486.94
35	\$402.65	\$402.65	\$365.18	\$365.18	\$358.79	\$358.79	\$390.63	\$390.63	\$383.88	\$383.88	\$497.04	\$497.04	\$490.16	\$490.16
36	\$405.29	\$405.29	\$367.57	\$367.57	\$361.14	\$361.14	\$393.18	\$393.18	\$386.39	\$386.39	\$500.29	\$500.29	\$493.36	\$493.36
37	\$407.92	\$407.92	\$369.96	\$369.96	\$363.49	\$363.49	\$395.74	\$395.74	\$388.90	\$388.90	\$503.55	\$503.55	\$496.58	\$496.58
38	\$410.56	\$410.56	\$372.36	\$372.36	\$365.84	\$365.84	\$398.30	\$398.30	\$391.42	\$391.42	\$506.80	\$506.80	\$499.78	\$499.78
39	\$415.83	\$415.83	\$377.13	\$377.13	\$370.53	\$370.53	\$403.41	\$403.41	\$396.44	\$396.44	\$513.30	\$513.30	\$506.20	\$506.20
40	\$421.10	\$421.10	\$381.92	\$381.92	\$375.24	\$375.24	\$408.53	\$408.53	\$401.47	\$401.47	\$519.81	\$519.81	\$512.62	\$512.62
41	\$429.01	\$429.01	\$389.09	\$389.09	\$382.28	\$382.28	\$416.19	\$416.19	\$409.01	\$409.01	\$529.58	\$529.58	\$522.25	\$522.25
42	\$436.59	\$436.59	\$395.96	\$395.96	\$389.03	\$389.03	\$423.55	\$423.55	\$416.24	\$416.24	\$538.93	\$538.93	\$531.47	\$531.47
43	\$447.14	\$447.14	\$405.53	\$405.53	\$398.43	\$398.43	\$433.78	\$433.78	\$426.29	\$426.29	\$551.95	\$551.95	\$544.31	\$544.31
44	\$460.31	\$460.31	\$417.48	\$417.48	\$410.17	\$410.17	\$446.56	\$446.56	\$438.85	\$438.85	\$568.21	\$568.21	\$560.35	\$560.35
45	\$475.80	\$475.80	\$431.53	\$431.53	\$423.98	\$423.98	\$461.59	\$461.59	\$453.62	\$453.62	\$587.94	\$587.94	\$579.21	\$579.21
46	\$484.25	\$484.25	\$448.27	\$448.27	\$440.42	\$440.42	\$479.50	\$479.50	\$471.22	\$471.22	\$610.11	\$610.11	\$601.67	\$601.67
47	\$515.01	\$515.01	\$467.08	\$467.08	\$458.91	\$458.91	\$499.63	\$499.63	\$490.54	\$490.54	\$635.73	\$635.73	\$626.93	\$626.93
48	\$538.74	\$538.74	\$488.61	\$488.61	\$480.06	\$480.06	\$522.65	\$522.65	\$513.62	\$513.62	\$665.02	\$665.02	\$655.82	\$655.82
49	\$562.13	\$562.13	\$509.82	\$509.82	\$500.90	\$500.90	\$545.34	\$545.34	\$535.92	\$535.92	\$693.90	\$693.90	\$684.30	\$684.30
50	\$588.49	\$588.49	\$533.72	\$533.72	\$524.38	\$524.38	\$570.91	\$570.91	\$561.05	\$561.05	\$726.44	\$726.44	\$716.39	\$716.39
51	\$614.51	\$614.51	\$557.34	\$557.34	\$547.58	\$547.58	\$596.17	\$596.17	\$585.87	\$585.87	\$758.57	\$758.57	\$748.07	\$748.07
52	\$643.19	\$643.19	\$583.33	\$583.33	\$573.12	\$573.12	\$623.97	\$623.97	\$613.20	\$613.20	\$793.96	\$793.96	\$782.97	\$782.97
53	\$672.18	\$672.18	\$609.63	\$609.63	\$598.96	\$598.96	\$652.10	\$652.10	\$640.84	\$640.84	\$829.74	\$829.74	\$818.26	\$818.26
54	\$703.49	\$703.49	\$636.02	\$636.02	\$626.86	\$626.86	\$682.47	\$682.47	\$670.89	\$670.89	\$868.39	\$868.39	\$856.37	\$856.37
55	\$734.79	\$734.79	\$666.41	\$666.41	\$654.75	\$654.75	\$712.84	\$712.84	\$700.53	\$700.53	\$907.03	\$907.03	\$894.47	\$894.47
56	\$768.72	\$768.72	\$697.19	\$697.19	\$684.99	\$684.99	\$745.76	\$745.76	\$732.89	\$732.89	\$948.92	\$948.92	\$935.79	\$935.79
57	\$802.99	\$802.99	\$728.28	\$728.28	\$715.53	\$715.53	\$779.01	\$779.01	\$765.56	\$765.56	\$991.23	\$991.23	\$977.51	\$977.51
58	\$839.56	\$839.56	\$761.44	\$761.44	\$748.12	\$748.12	\$814.49	\$814.49	\$800.43	\$800.43	\$1,036.37	\$1,036.37	\$1,022.03	\$1,022.03
59	\$857.69	\$857.69	\$777.88	\$777.88	\$764.27	\$764.27	\$832.08	\$832.08	\$817.71	\$817.71	\$1,058.75	\$1,058.75	\$1,044.09	\$1,044.09
60	\$894.26	\$894.26	\$811.05	\$811.05	\$796.86	\$796.86	\$867.56	\$867.56	\$852.58	\$852.58	\$1,103.89	\$1,103.89	\$1,088.61	\$1,088.61
61	\$925.90	\$925.90	\$839.74	\$839.74	\$825.04	\$825.04	\$898.24	\$898.24	\$882.73	\$882.73	\$1,142.94	\$1,142.94	\$1,127.12	\$1,127.12
62	\$946.65	\$946.65	\$858.57	\$858.57	\$843.54	\$843.54	\$918.38	\$918.38	\$902.52	\$902.52	\$1,168.57	\$1,168.57	\$1,152.39	\$1,152.39
63	\$972.69	\$972.69	\$882.17	\$882.17	\$866.73	\$866.73	\$943.63	\$943.63	\$927.34	\$927.34	\$1,200.70	\$1,200.70	\$1,184.08	\$1,184.08
64+	\$988.50	\$988.50	\$896.52	\$896.52	\$880.83	\$880.83	\$958.98	\$958.98	\$942.42	\$942.42	\$1,220.22	\$1,220.22	\$1,203.33	\$1,203.33

Company Name:
Market:
Product:
Effective Date of Rates:

HIOS Plan ID (On Exchange) =>	23489PA001001	23489PA006004	23489PA001008	23489PA0060051	23489PA0060058	23489PA0010107	23489PA0060048	23489PA0010089	23489PA0060056	23489PA0010105	23489PA0060049	23489PA0010090	23489PA0060037	23489PA0010032
HIOS Plan ID (Off Exchange) =>	JHC Choice Plus HSA Gold 1500	UHC Choice HSA Gold 1500	UHC Choice Plus Gold 1000	UHC Choice Gold 1000-1	UHC Choice Gold 1000-1	UHC Choice Plus Gold 1000	UHC Choice HSA Gold 1400	UHC Choice Plus HSA Gold 1400	UHC Choice HSA Gold 1500	UHC Choice Plus HSA Gold 1500	UHC Choice HSA Silver 2500	UHC Choice Plus HSA Silver 2500	UHC Choice Silver 2750	UHC Choice Plus Silver 2750
Form # =>	COC19.INS.2018.SG.PA	COC19.INS.2018.SG.PA	COC19.INS.2018.SG.PA	COC19.INS.2018.SG.PA	COC19.INS.2018.SG.PA	COC19.INS.2018.SG.PA	COC19.INS.2018.SG.PA	COC19.INS.2018.SG.PA	COC19.INS.2018.SG.PA	COC19.INS.2018.SG.PA	COC19.INS.2018.SG.PA	COC19.INS.2018.SG.PA	COC19.INS.2018.SG.PA	COC19.INS.2018.SG.PA
Rating Area =>	Rating Area 4	Rating Area 4	Rating Area 5	Rating Area 5	Rating Area 5	Rating Area 5	Rating Area 5	Rating Area 5	Rating Area 5	Rating Area 5	Rating Area 5	Rating Area 5	Rating Area 5	Rating Area 5
Network =>	UHC	UHC	UHC	UHC	UHC	UHC	UHC	UHC	UHC	UHC	UHC	UHC	UHC	UHC
Metal =>	Gold	Gold	Gold	Gold	Gold	Gold	Gold	Gold	Gold	Gold	Silver	Silver	Silver	Silver
Deductible =>	1500	1500	1000	1000	1000	1000	1400	1400	1500	1500	2500	2500	2750	2750
Coinsurance =>	0.9	0.9	1	1	1	1	0.8	0.8	1	1	1	1	1	0.8
Copays =>	D&C-D&C	D&C-D&C	\$30-\$50	\$30-\$50	\$30-\$50	D&C-\$100	D&C-\$100	\$15-\$30	\$15-\$30	D&C-D&C	D&C-D&C	\$30-\$50	\$30-\$50	\$40-\$80
OOP Maximum =>	3500	3500	7900	7900	7900	7900	7900	3000	3000	6700	6700	6700	6700	7900
Pediatric Dental (Yes/No) =>	Yes	Yes	Yes	Yes	Yes	Yes	Yes	Yes	Yes	Yes	Yes	Yes	Yes	Yes
Age Band	Non-Tobacco	Tobacco	Non-Tobacco	Tobacco	Non-Tobacco	Tobacco	Non-Tobacco	Tobacco	Non-Tobacco	Tobacco	Non-Tobacco	Tobacco	Non-Tobacco	Tobacco
0-14	\$265.68	\$265.68	\$260.68	\$260.68	\$275.87	\$275.87	\$240.44	\$240.44	\$240.08	\$240.08	\$233.90	\$233.90	\$237.83	\$237.83
15	\$289.30	\$289.30	\$283.85	\$283.85	\$300.39	\$300.39	\$265.77	\$265.77	\$265.77	\$265.77	\$262.55	\$262.55	\$268.97	\$268.97
16	\$298.33	\$298.33	\$292.71	\$292.71	\$309.78	\$309.78	\$274.08	\$274.08	\$274.08	\$274.08	\$270.86	\$270.86	\$277.28	\$277.28
17	\$307.36	\$307.36	\$301.57	\$301.57	\$319.15	\$319.15	\$282.37	\$282.37	\$282.37	\$282.37	\$279.15	\$279.15	\$285.57	\$285.57
18	\$317.08	\$317.08	\$311.11	\$311.11	\$329.24	\$329.24	\$291.30	\$291.30	\$291.30	\$291.30	\$288.08	\$288.08	\$294.50	\$294.50
19	\$326.81	\$326.81	\$320.66	\$320.66	\$339.35	\$339.35	\$300.24	\$300.24	\$300.24	\$300.24	\$297.02	\$297.02	\$303.44	\$303.44
20	\$336.88	\$336.88	\$330.54	\$330.54	\$349.81	\$349.81	\$310.19	\$310.19	\$310.19	\$310.19	\$307.00	\$307.00	\$312.91	\$312.91
21	\$347.30	\$347.30	\$340.76	\$340.76	\$360.62	\$360.62	\$320.14	\$320.14	\$320.14	\$320.14	\$317.00	\$317.00	\$322.91	\$322.91
22	\$347.30	\$347.30	\$340.76	\$340.76	\$360.62	\$360.62	\$320.14	\$320.14	\$320.14	\$320.14	\$317.00	\$317.00	\$322.91	\$322.91
23	\$347.30	\$347.30	\$340.76	\$340.76	\$360.62	\$360.62	\$320.14	\$320.14	\$320.14	\$320.14	\$317.00	\$317.00	\$322.91	\$322.91
24	\$347.30	\$347.30	\$340.76	\$340.76	\$360.62	\$360.62	\$320.14	\$320.14	\$320.14	\$320.14	\$317.00	\$317.00	\$322.91	\$322.91
25	\$347.30	\$347.30	\$340.76	\$340.76	\$360.62	\$360.62	\$320.14	\$320.14	\$320.14	\$320.14	\$317.00	\$317.00	\$322.91	\$322.91
26	\$347.30	\$347.30	\$340.76	\$340.76	\$360.62	\$360.62	\$320.14	\$320.14	\$320.14	\$320.14	\$317.00	\$317.00	\$322.91	\$322.91
27	\$347.30	\$347.30	\$340.76	\$340.76	\$360.62	\$360.62	\$320.14	\$320.14	\$320.14	\$320.14	\$317.00	\$317.00	\$322.91	\$322.91
28	\$347.30	\$347.30	\$340.76	\$340.76	\$360.62	\$360.62	\$320.14	\$320.14	\$320.14	\$320.14	\$317.00	\$317.00	\$322.91	\$322.91
29	\$347.30	\$347.30	\$340.76	\$340.76	\$360.62	\$360.62	\$320.14	\$320.14	\$320.14	\$320.14	\$317.00	\$317.00	\$322.91	\$322.91
30	\$347.30	\$347.30	\$340.76	\$340.76	\$360.62	\$360.62	\$320.14	\$320.14	\$320.14	\$320.14	\$317.00	\$317.00	\$322.91	\$322.91
31	\$347.30	\$347.30	\$340.76	\$340.76	\$360.62	\$360.62	\$320.14	\$320.14	\$320.14	\$320.14	\$317.00	\$317.00	\$322.91	\$322.91
32	\$347.30	\$347.30	\$340.76	\$340.76	\$360.62	\$360.62	\$320.14	\$320.14	\$320.14	\$320.14	\$317.00	\$317.00	\$322.91	\$322.91
33	\$347.30	\$347.30	\$340.76	\$340.76	\$360.62	\$360.62	\$320.14	\$320.14	\$320.14	\$320.14	\$317.00	\$317.00	\$322.91	\$322.91
34	\$347.30	\$347.30	\$340.76	\$340.76	\$360.62	\$360.62	\$320.14	\$320.14	\$320.14	\$320.14	\$317.00	\$317.00	\$322.91	\$322.91
35	\$347.30	\$347.30	\$340.76	\$340.76	\$360.62	\$360.62	\$320.14	\$320.14	\$320.14	\$320.14	\$317.00	\$317.00	\$322.91	\$322.91
36	\$347.30	\$347.30	\$340.76	\$340.76	\$360.62	\$360.62	\$320.14	\$320.14	\$320.14	\$320.14	\$317.00	\$317.00	\$322.91	\$322.91
37	\$347.30	\$347.30	\$340.76	\$340.76	\$360.62	\$360.62	\$320.14	\$320.14	\$320.14	\$320.14	\$317.00	\$317.00	\$322.91	\$322.91
38	\$347.30	\$347.30	\$340.76	\$340.76	\$360.62	\$360.62	\$320.14	\$320.14	\$320.14	\$320.14	\$317.00	\$317.00	\$322.91	\$322.91
39	\$347.30	\$347.30	\$340.76	\$340.76	\$360.62	\$360.62	\$320.14	\$320.14	\$320.14	\$320.14	\$317.00	\$317.00	\$322.91	\$322.91
40	\$347.30	\$347.30	\$340.76	\$340.76	\$360.62	\$360.62	\$320.14	\$320.14	\$320.14	\$320.14	\$317.00	\$317.00	\$322.91	\$322.91
41	\$347.30	\$347.30	\$340.76	\$340.76	\$360.62	\$360.62	\$320.14	\$320.14	\$320.14	\$320.14	\$317.00	\$317.00	\$322.91	\$322.91
42	\$347.30	\$347.30	\$340.76	\$340.76	\$360.62	\$360.62	\$320.14	\$320.14	\$320.14	\$320.14	\$317.00	\$317.00	\$322.91	\$322.91
43	\$347.30	\$347.30	\$340.76	\$340.76	\$360.62	\$360.62	\$320.14	\$320.14	\$320.14	\$320.14	\$317.00	\$317.00	\$322.91	\$322.91
44	\$347.30	\$347.30	\$340.76	\$340.76	\$360.62	\$360.62	\$320.14	\$320.14	\$320.14	\$320.14	\$317.00	\$317.00	\$322.91	\$322.91
45	\$347.30	\$347.30	\$340.76	\$340.76	\$360.62	\$360.62	\$320.14	\$320.14	\$320.14	\$320.14	\$317.00	\$317.00	\$322.91	\$322.91
46	\$347.30	\$347.30	\$340.76	\$340.76	\$360.62	\$360.62	\$320.14	\$320.14	\$320.14	\$320.14	\$317.00	\$317.00	\$322.91	\$322.91
47	\$347.30	\$347.30	\$340.76	\$340.76	\$360.62	\$360.62	\$320.14	\$320.14	\$320.14	\$320.14	\$317.00	\$317.00	\$322.91	\$322.91
48	\$347.30	\$347.30	\$340.76	\$340.76	\$360.62	\$360.62	\$320.14	\$320.14	\$320.14	\$320.14	\$317.00	\$317.00	\$322.91	\$322.91
49	\$347.30	\$347.30	\$340.76	\$340.76	\$360.62	\$360.62	\$320.14	\$320.14	\$320.14	\$320.14	\$317.00	\$317.00	\$322.91	\$322.91
50	\$347.30	\$347.30	\$340.76	\$340.76	\$360.62	\$360.62	\$320.14	\$320.14	\$320.14	\$320.14	\$317.00	\$317.00	\$322.91	\$322.91
51	\$347.30	\$347.30	\$340.76	\$340.76	\$360.62	\$360.62	\$320.14	\$320.14	\$320.14	\$320.14	\$317.00	\$317.00	\$322.91	\$322.91
52	\$347.30	\$347.30	\$340.76	\$340.76	\$360.62	\$360.62	\$320.14	\$320.14	\$320.14	\$320.14	\$317.00	\$317.00	\$322.91	\$322.91
53	\$347.30	\$347.30	\$340.76	\$340.76	\$360.62	\$360.62	\$320.14	\$320.14	\$320.14	\$320.14	\$317.00	\$317.00	\$322.91	\$322.91
54	\$347.30	\$347.30	\$340.76	\$340.76	\$360.62	\$360.62	\$320.14	\$320.14	\$320.14	\$320.14	\$317.00	\$317.00	\$322.91	\$322.91
55	\$347.30	\$347.30	\$340.76	\$340.76	\$360.62	\$360.62	\$320.14	\$320.14	\$320.14	\$320.14	\$317.00	\$317.00	\$322.91	\$322.91
56	\$347.30	\$347.30	\$340.76	\$340.76	\$360.62	\$360.62	\$320.14	\$320.14	\$320.14	\$320.14	\$317.00	\$317.00	\$322.91	\$322.91
57	\$347.30	\$347.30	\$340.76	\$340.76	\$360.62	\$360.62	\$320.14	\$320.14	\$320.14	\$320.14	\$317.00	\$317.00	\$322.91	\$322.91
58	\$347.30	\$347.30	\$340.76	\$340.76	\$360.62	\$360.62	\$320.14	\$320.14	\$320.14	\$320.14	\$317.00	\$317.00	\$322.91	\$322.91
59	\$347.30	\$347.30	\$340.76	\$340.76	\$360.62	\$360.62	\$320.14	\$320.14	\$320.14	\$320.14	\$317.00	\$317.00	\$322.91	\$322.91
60	\$347.30	\$347.30	\$340.76	\$340.76	\$360.62	\$360.62	\$320.14	\$320.14	\$320.14	\$320.14	\$317.00	\$317.00	\$322.91	\$322.91
61	\$347.30	\$347.30	\$340.76	\$340.76	\$360.62	\$360.62	\$320.14	\$320.14	\$320.14	\$320.14	\$317.00	\$317.00	\$322.91	\$322.91
62	\$347.30	\$347.30	\$340.76	\$340.76	\$360.62	\$360.62	\$320.14	\$320.14	\$320.14	\$320.14	\$317.00	\$317.00	\$322.91	\$322.91
63	\$347.30	\$347.30	\$340.76	\$340.76	\$360.62	\$360.62	\$320.14	\$320.14	\$320.14	\$320.14	\$317.00	\$317.00	\$322.91	\$322.91
64+	\$1,041.90	\$1,041.90	\$1,022.28	\$1,022.28	\$1,081.86	\$1,081.86	\$1,065.42	\$1,065.42	\$1,065.42	\$1,065.42	\$1,065.42	\$1,065.42	\$1,065.42	\$1,065.42

Company Name:
Market:
Product:
Effective Date of Rates:

HIOS Plan ID (On Exchange) =>	23489PA0060057	23489PA0010106	23489PA0060060	23489PA0010109	23489PA0060059	23489PA0010108	23489PA0060061	23489PA0010110	23489PA0060055	23489PA0060050	23489PA0010101	23489PA0060054	23489PA0010111	23489PA0060062
HIOS Plan ID (Off Exchange) =>	23489PA0060057	23489PA0010106	23489PA0060060	23489PA0010109	23489PA0060059	23489PA0010108	23489PA0060061	23489PA0010110	23489PA0060055	23489PA0060050	23489PA0010101	23489PA0060054	23489PA0010111	23489PA0060062
Plan Marketing Name =>	UHC Choice HSA Silver 3000	UHC Choice Plus HSA Silver 3000	UHC Choice HSA Silver 3500	UHC Choice Plus HSA Silver 3500	UHC Choice Silver 4450	UHC Choice Plus Silver 4450	UHC Choice HSA Bronze 5000	UHC Choice Plus HSA Bronze 5000	UHC Choice Bronze 5750	UHC Choice Plus Platinum 0-2	UHC Choice Platinum 0-2	UHC Choice Plus Gold 1000	UHC Choice Gold 1000	UHC Choice Gold 1000
Form # =>	COC19.INS.2018.SG.PA	COC19.INS.2018.SG.PA	COC19.INS.2018.SG.PA	COC19.INS.2018.SG.PA	COC19.INS.2018.SG.PA	COC19.INS.2018.SG.PA	COC19.INS.2018.SG.PA	COC19.INS.2018.SG.PA	COC19.INS.2018.SG.PA	COC19.INS.2018.SG.PA	COC19.INS.2018.SG.PA	COC19.INS.2018.SG.PA	COC19.INS.2018.SG.PA	COC19.INS.2018.SG.PA
Rating Area =>	Rating Area 5	Rating Area 5	Rating Area 5	Rating Area 5	Rating Area 5	Rating Area 5	Rating Area 5	Rating Area 5	Rating Area 5	Rating Area 5	Rating Area 5	Rating Area 5	Rating Area 5	Rating Area 5
Network =>	UHC	UHC	UHC	UHC	UHC	UHC	UHC	UHC	UHC	UHC	UHC	UHC	UHC	UHC
Metal =>	Silver	Silver	Silver	Silver	Silver	Silver	Bronze	Bronze	Bronze	Platinum	Platinum	Gold	Gold	Gold
Deductible =>	3000	3000	3500	3500	4500	4500	5000	5000	5750	6700	0	0	1000	1000
Coinsurance =>	1	1	1	1	1	0.8	1	1	0.8	1	1	1	0.8	0.8
Copays =>	\$25-\$50	\$25-\$50	\$25-\$50	\$25-\$50	\$25-\$50	D&C-\$100	\$25-\$50	\$25-\$50	\$75-\$150	D&C-D&C	\$15-\$30	\$15-\$30	\$10-\$50/\$80	\$10-\$50/\$80
OOP Maximum =>	6700	6700	6700	6700	6700	7900	6700	6700	7900	6700	3000	3000	7900	7900
Pediatric Dental (Yes/No) =>	Yes	Yes	Yes	Yes	Yes	Yes	Yes	Yes	Yes	Yes	Yes	Yes	Yes	Yes
Age Band	Non-Tobacco	Tobacco	Non-Tobacco	Tobacco	Non-Tobacco	Tobacco	Non-Tobacco	Tobacco	Non-Tobacco	Tobacco	Non-Tobacco	Tobacco	Non-Tobacco	Tobacco
0-14	\$241.21	\$241.21	\$245.32	\$245.32	\$221.83	\$221.83	\$225.60	\$225.60	\$199.75	\$199.75	\$202.83	\$202.83	\$184.34	\$184.34
15	\$262.65	\$262.65	\$267.13	\$267.13	\$241.55	\$241.55	\$245.65	\$245.65	\$217.50	\$217.50	\$220.86	\$220.86	\$200.73	\$200.73
16	\$270.85	\$270.85	\$275.46	\$275.46	\$249.08	\$249.08	\$253.32	\$253.32	\$224.30	\$224.30	\$227.76	\$227.76	\$195.27	\$195.27
17	\$279.05	\$279.05	\$283.80	\$283.80	\$256.62	\$256.62	\$260.99	\$260.99	\$231.08	\$231.08	\$234.65	\$234.65	\$201.18	\$201.18
18	\$287.88	\$287.88	\$292.78	\$292.78	\$264.74	\$264.74	\$269.24	\$269.24	\$238.39	\$238.39	\$242.07	\$242.07	\$207.55	\$207.55
19	\$296.71	\$296.71	\$301.76	\$301.76	\$272.86	\$272.86	\$277.50	\$277.50	\$245.71	\$245.71	\$249.50	\$249.50	\$226.75	\$226.75
20	\$305.85	\$305.85	\$311.06	\$311.06	\$281.27	\$281.27	\$286.06	\$286.06	\$253.28	\$253.28	\$257.19	\$257.19	\$223.74	\$223.74
21	\$315.31	\$315.31	\$320.68	\$320.68	\$289.97	\$289.97	\$294.90	\$294.90	\$261.11	\$261.11	\$265.14	\$265.14	\$240.97	\$240.97
22	\$315.31	\$315.31	\$320.68	\$320.68	\$289.97	\$289.97	\$294.90	\$294.90	\$261.11	\$261.11	\$265.14	\$265.14	\$240.97	\$240.97
23	\$315.31	\$315.31	\$320.68	\$320.68	\$289.97	\$289.97	\$294.90	\$294.90	\$261.11	\$261.11	\$265.14	\$265.14	\$240.97	\$240.97
24	\$315.31	\$315.31	\$320.68	\$320.68	\$289.97	\$289.97	\$294.90	\$294.90	\$261.11	\$261.11	\$265.14	\$265.14	\$240.97	\$240.97
25	\$316.57	\$316.57	\$321.96	\$321.96	\$291.13	\$291.13	\$296.08	\$296.08	\$262.15	\$262.15	\$266.20	\$266.20	\$241.93	\$241.93
26	\$322.88	\$322.88	\$328.38	\$328.38	\$296.93	\$296.93	\$301.98	\$301.98	\$267.38	\$267.38	\$271.50	\$271.50	\$246.75	\$246.75
27	\$330.44	\$330.44	\$336.07	\$336.07	\$303.89	\$303.89	\$309.06	\$309.06	\$273.64	\$273.64	\$277.86	\$277.86	\$252.54	\$252.54
28	\$342.74	\$342.74	\$348.58	\$348.58	\$315.20	\$315.20	\$320.56	\$320.56	\$283.83	\$283.83	\$288.21	\$288.21	\$261.93	\$261.93
29	\$352.83	\$352.83	\$358.84	\$358.84	\$324.48	\$324.48	\$329.99	\$329.99	\$292.18	\$292.18	\$296.69	\$296.69	\$274.16	\$274.16
30	\$357.88	\$357.88	\$363.97	\$363.97	\$329.12	\$329.12	\$334.71	\$334.71	\$296.36	\$296.36	\$300.93	\$300.93	\$273.50	\$273.50
31	\$365.44	\$365.44	\$371.67	\$371.67	\$336.08	\$336.08	\$341.79	\$341.79	\$302.63	\$302.63	\$307.30	\$307.30	\$279.28	\$279.28
32	\$373.01	\$373.01	\$379.36	\$379.36	\$343.03	\$343.03	\$348.87	\$348.87	\$308.89	\$308.89	\$313.66	\$313.66	\$285.07	\$285.07
33	\$377.74	\$377.74	\$384.17	\$384.17	\$347.38	\$347.38	\$353.29	\$353.29	\$312.81	\$312.81	\$317.64	\$317.64	\$288.68	\$288.68
34	\$382.79	\$382.79	\$389.31	\$389.31	\$352.02	\$352.02	\$358.01	\$358.01	\$316.98	\$316.98	\$321.88	\$321.88	\$292.54	\$292.54
35	\$385.31	\$385.31	\$391.87	\$391.87	\$354.34	\$354.34	\$360.37	\$360.37	\$319.08	\$319.08	\$324.00	\$324.00	\$299.39	\$299.39
36	\$387.83	\$387.83	\$394.44	\$394.44	\$356.66	\$356.66	\$362.73	\$362.73	\$321.16	\$321.16	\$326.12	\$326.12	\$301.35	\$301.35
37	\$390.35	\$390.35	\$397.00	\$397.00	\$358.98	\$358.98	\$365.09	\$365.09	\$323.25	\$323.25	\$328.24	\$328.24	\$303.31	\$303.31
38	\$392.88	\$392.88	\$399.57	\$399.57	\$361.30	\$361.30	\$367.45	\$367.45	\$325.34	\$325.34	\$330.37	\$330.37	\$305.27	\$305.27
39	\$397.92	\$397.92	\$404.70	\$404.70	\$365.94	\$365.94	\$372.16	\$372.16	\$329.53	\$329.53	\$334.61	\$334.61	\$309.10	\$309.10
40	\$402.97	\$402.97	\$409.83	\$409.83	\$370.58	\$370.58	\$376.88	\$376.88	\$333.70	\$333.70	\$338.85	\$338.85	\$307.96	\$307.96
41	\$410.53	\$410.53	\$417.53	\$417.53	\$377.54	\$377.54	\$383.96	\$383.96	\$339.96	\$339.96	\$345.21	\$345.21	\$313.74	\$313.74
42	\$417.79	\$417.79	\$424.90	\$424.90	\$384.21	\$384.21	\$390.74	\$390.74	\$345.91	\$345.91	\$351.31	\$351.31	\$319.29	\$319.29
43	\$427.88	\$427.88	\$435.16	\$435.16	\$393.49	\$393.49	\$400.18	\$400.18	\$354.33	\$354.33	\$359.80	\$359.80	\$327.00	\$327.00
44	\$440.49	\$440.49	\$447.99	\$447.99	\$405.09	\$405.09	\$411.98	\$411.98	\$364.78	\$364.78	\$370.41	\$370.41	\$336.64	\$336.64
45	\$445.31	\$445.31	\$463.06	\$463.06	\$418.72	\$418.72	\$425.84	\$425.84	\$377.04	\$377.04	\$383.86	\$383.86	\$347.96	\$347.96
46	\$472.97	\$472.97	\$481.02	\$481.02	\$434.96	\$434.96	\$442.35	\$442.35	\$391.67	\$391.67	\$397.71	\$397.71	\$361.46	\$361.46
47	\$492.83	\$492.83	\$501.22	\$501.22	\$453.22	\$453.22	\$460.93	\$460.93	\$408.12	\$408.12	\$414.42	\$414.42	\$376.64	\$376.64
48	\$515.53	\$515.53	\$524.31	\$524.31	\$474.10	\$474.10	\$482.16	\$482.16	\$426.92	\$426.92	\$433.50	\$433.50	\$393.99	\$393.99
49	\$537.92	\$537.92	\$547.08	\$547.08	\$494.69	\$494.69	\$503.10	\$503.10	\$445.45	\$445.45	\$452.33	\$452.33	\$411.09	\$411.09
50	\$563.14	\$563.14	\$572.73	\$572.73	\$517.89	\$517.89	\$526.69	\$526.69	\$466.35	\$466.35	\$473.54	\$473.54	\$430.37	\$430.37
51	\$588.05	\$588.05	\$598.07	\$598.07	\$540.79	\$540.79	\$549.99	\$549.99	\$486.97	\$486.97	\$494.49	\$494.49	\$449.41	\$449.41
52	\$615.49	\$615.49	\$625.97	\$625.97	\$565.04	\$565.04	\$575.64	\$575.64	\$509.69	\$509.69	\$517.56	\$517.56	\$470.37	\$470.37
53	\$643.23	\$643.23	\$654.19	\$654.19	\$591.54	\$591.54	\$601.60	\$601.60	\$532.67	\$532.67	\$540.89	\$540.89	\$491.58	\$491.58
54	\$673.19	\$673.19	\$684.65	\$684.65	\$619.09	\$619.09	\$629.61	\$629.61	\$557.47	\$557.47	\$566.07	\$566.07	\$514.47	\$514.47
55	\$703.14	\$703.14	\$715.12	\$715.12	\$646.63	\$646.63	\$657.63	\$657.63	\$582.27	\$582.27	\$591.26	\$591.26	\$537.36	\$537.36
56	\$735.62	\$735.62	\$748.15	\$748.15	\$676.50	\$676.50	\$688.00	\$688.00	\$609.16	\$609.16	\$618.57	\$618.57	\$562.18	\$562.18
57	\$768.41	\$768.41	\$781.50	\$781.50	\$708.66	\$708.66	\$718.67	\$718.67	\$636.32	\$636.32	\$646.14	\$646.14	\$587.24	\$587.24
58	\$803.41	\$803.41	\$817.09	\$817.09	\$738.84	\$738.84	\$751.41	\$751.41	\$665.31	\$665.31	\$675.57	\$675.57	\$613.99	\$613.99
59	\$820.75	\$820.75	\$834.73	\$834.73	\$754.79	\$754.79	\$767.62	\$767.62	\$679.66	\$679.66	\$690.15	\$690.15	\$637.74	\$637.74
60	\$855.75	\$855.75	\$870.33	\$870.33	\$786.98	\$786.98	\$800.36	\$800.36	\$708.65	\$708.65	\$719.59	\$719.59	\$653.99	\$653.99
61	\$886.02	\$886.02	\$901.11	\$901.11	\$814.82	\$814.82	\$828.67	\$828.67	\$733.72	\$733.72	\$745.04	\$745.04	\$673.13	\$673.13
62	\$905.89	\$905.89	\$921.31	\$921.31	\$833.08	\$833.08	\$847.25	\$847.25	\$750.16	\$750.16	\$761.74	\$761.74	\$692.31	\$692.31
63	\$930.80	\$930.80	\$946.65	\$946.65	\$855.99	\$855.99	\$870.54	\$870.54	\$770.80	\$770.80	\$782.70	\$782.70	\$711.34	\$711.34
64+	\$945.93	\$945.93	\$962.04	\$962.04	\$869.91	\$869.91	\$884.70	\$884.70	\$783.33	\$783.33	\$795.42	\$795.42	\$722.91	\$722.91

Company Name:
Market:
Product:
Effective Date of Rates:

HIOS Plan ID (On Exchange) =>	23489PA001012	23489PA006063	23489PA001013	23489PA006064	23489PA001013	23489PA001007	23489PA006010	23489PA001009	23489PA006043	23489PA0010021	23489PA006024	23489PA001014	23489PA006065	23489PA001015
HIOS Plan ID (Off Exchange) =>	23489PA001012	23489PA006063	23489PA001013	23489PA006064	23489PA001013	23489PA001007	23489PA006010	23489PA001009	23489PA006043	23489PA0010021	23489PA006024	23489PA001014	23489PA006065	23489PA001015
Plan Marketing Name =>	UHC Choice Plus Gold 2000	UHC Choice Gold 2000	UHC Choice Silver Silver 5000	UHC Choice Silver 5000	UHC Choice Plus Gold 1000-2	UHC Choice Plus Gold 1500-1	UHC Choice Gold 1500-2	UHC Choice Plus Gold 1500-2	UHC Choice Gold 1500-2	UHC Choice Plus Platinum 250	UHC Choice Platinum 250	UHC Choice Plus Silver 3500	UHC Choice Silver 3500	UHC Choice Plus Silver 4500
Form # =>	COC19.INS.2018.SG.PA	COC19.INS.2018.SG.PA	COC19.INS.2018.SG.PA	COC19.INS.2018.SG.PA	COC19.INS.2018.SG.PA	COC19.INS.2018.SG.PA	COC19.INS.2018.SG.PA	COC19.INS.2018.SG.PA	COC19.INS.2018.SG.PA	COC19.INS.2018.SG.PA	COC19.INS.2018.SG.PA	COC19.INS.2018.SG.PA	COC19.INS.2018.SG.PA	COC19.INS.2018.SG.PA
Rating Area =>	Rating Area 5	Rating Area 5	Rating Area 5	Rating Area 5	Rating Area 5	Rating Area 5	Rating Area 5	Rating Area 5	Rating Area 5	Rating Area 5	Rating Area 5	Rating Area 5	Rating Area 5	Rating Area 5
Network =>	UHC	UHC	UHC	UHC	UHC	UHC	UHC	UHC	UHC	UHC	UHC	UHC	UHC	UHC
Metal =>	Gold	Gold	Silver	Silver	Gold	Gold	Gold	Gold	Gold	Platinum	Platinum	Silver	Silver	Silver
Deductible =>	2000	2000	5000	5000	1000	1500	1500	1500	1500	250	250	3500	3500	4500
Coinsurance =>	0.8	0.8	0.75	0.75	0.9	0.9	0.8	0.8	0.9	1	1	0.75	0.75	0.7
Copays =>	\$10-\$40/\$80	\$10-\$40/\$80	\$15-\$50/\$100	\$15-\$50/\$100	\$20-\$40	\$30-\$60	\$30-\$60	\$25-\$50	\$25-\$50	\$20-\$40	\$20-\$40	\$40-\$80	\$40-\$80	\$50-\$100
OOP Maximum =>	7900	7900	7900	7900	7900	6500	6500	5500	5500	3000	3000	7900	7900	7900
Pediatric Dental (Yes/No) =>	Yes	Yes	Yes	Yes	Yes	Yes	Yes	Yes	Yes	Yes	Yes	Yes	Yes	Yes
Age Band	Non-Tobacco	Tobacco	Non-Tobacco	Tobacco	Non-Tobacco	Tobacco	Non-Tobacco	Tobacco	Non-Tobacco	Tobacco	Non-Tobacco	Tobacco	Non-Tobacco	Tobacco
0-14	\$234.71	\$234.71	\$230.73	\$230.73	\$197.01	\$197.01	\$193.93	\$193.93	\$247.89	\$247.89	\$244.82	\$244.82	\$240.48	\$240.48
15	\$255.57	\$255.57	\$251.24	\$251.24	\$214.52	\$214.52	\$211.17	\$211.17	\$269.92	\$269.92	\$266.81	\$266.81	\$262.53	\$262.53
16	\$263.55	\$263.55	\$259.08	\$259.08	\$221.22	\$221.22	\$217.77	\$217.77	\$278.36	\$278.36	\$275.45	\$275.45	\$271.03	\$271.03
17	\$271.53	\$271.53	\$266.93	\$266.93	\$227.91	\$227.91	\$224.36	\$224.36	\$286.78	\$286.78	\$283.87	\$283.87	\$279.45	\$279.45
18	\$280.12	\$280.12	\$275.37	\$275.37	\$235.12	\$235.12	\$231.45	\$231.45	\$295.85	\$295.85	\$292.94	\$292.94	\$288.52	\$288.52
19	\$288.71	\$288.71	\$283.82	\$283.82	\$242.34	\$242.34	\$238.56	\$238.56	\$304.92	\$304.92	\$302.01	\$302.01	\$297.59	\$297.59
20	\$297.61	\$297.61	\$292.56	\$292.56	\$249.81	\$249.81	\$245.91	\$245.91	\$314.32	\$314.32	\$311.41	\$311.41	\$306.99	\$306.99
21	\$306.81	\$306.81	\$301.61	\$301.61	\$257.53	\$257.53	\$253.51	\$253.51	\$324.04	\$324.04	\$321.13	\$321.13	\$316.71	\$316.71
22	\$306.81	\$306.81	\$301.61	\$301.61	\$257.53	\$257.53	\$253.51	\$253.51	\$324.04	\$324.04	\$321.13	\$321.13	\$316.71	\$316.71
23	\$306.81	\$306.81	\$301.61	\$301.61	\$257.53	\$257.53	\$253.51	\$253.51	\$324.04	\$324.04	\$321.13	\$321.13	\$316.71	\$316.71
24	\$306.81	\$306.81	\$301.61	\$301.61	\$257.53	\$257.53	\$253.51	\$253.51	\$324.04	\$324.04	\$321.13	\$321.13	\$316.71	\$316.71
25	\$308.04	\$308.04	\$302.82	\$302.82	\$258.56	\$258.56	\$254.52	\$254.52	\$325.34	\$325.34	\$322.43	\$322.43	\$318.01	\$318.01
26	\$314.18	\$314.18	\$308.85	\$308.85	\$263.71	\$263.71	\$259.59	\$259.59	\$331.81	\$331.81	\$328.90	\$328.90	\$324.48	\$324.48
27	\$321.54	\$321.54	\$316.09	\$316.09	\$269.89	\$269.89	\$265.68	\$265.68	\$339.60	\$339.60	\$336.69	\$336.69	\$332.27	\$332.27
28	\$333.50	\$333.50	\$327.85	\$327.85	\$279.94	\$279.94	\$275.57	\$275.57	\$348.23	\$348.23	\$345.32	\$345.32	\$340.90	\$340.90
29	\$343.32	\$343.32	\$337.50	\$337.50	\$288.17	\$288.17	\$283.68	\$283.68	\$356.60	\$356.60	\$353.69	\$353.69	\$349.27	\$349.27
30	\$348.23	\$348.23	\$342.32	\$342.32	\$292.30	\$292.30	\$287.73	\$287.73	\$365.00	\$365.00	\$362.09	\$362.09	\$357.67	\$357.67
31	\$355.59	\$355.59	\$349.56	\$349.56	\$298.48	\$298.48	\$293.82	\$293.82	\$373.57	\$373.57	\$370.66	\$370.66	\$366.24	\$366.24
32	\$362.96	\$362.96	\$356.81	\$356.81	\$304.66	\$304.66	\$299.90	\$299.90	\$383.34	\$383.34	\$380.43	\$380.43	\$376.01	\$376.01
33	\$367.55	\$367.55	\$361.32	\$361.32	\$308.53	\$308.53	\$303.71	\$303.71	\$388.20	\$388.20	\$385.29	\$385.29	\$380.87	\$380.87
34	\$372.47	\$372.47	\$366.16	\$366.16	\$312.64	\$312.64	\$307.76	\$307.76	\$393.38	\$393.38	\$390.47	\$390.47	\$386.05	\$386.05
35	\$374.92	\$374.92	\$368.57	\$368.57	\$314.71	\$314.71	\$309.79	\$309.79	\$395.98	\$395.98	\$393.07	\$393.07	\$388.65	\$388.65
36	\$377.38	\$377.38	\$370.98	\$370.98	\$316.76	\$316.76	\$311.82	\$311.82	\$398.57	\$398.57	\$395.66	\$395.66	\$391.24	\$391.24
37	\$379.83	\$379.83	\$373.39	\$373.39	\$318.82	\$318.82	\$313.84	\$313.84	\$401.16	\$401.16	\$398.25	\$398.25	\$393.83	\$393.83
38	\$382.29	\$382.29	\$375.81	\$375.81	\$320.88	\$320.88	\$315.88	\$315.88	\$403.75	\$403.75	\$400.84	\$400.84	\$396.42	\$396.42
39	\$387.19	\$387.19	\$380.63	\$380.63	\$325.01	\$325.01	\$319.93	\$319.93	\$408.94	\$408.94	\$405.93	\$405.93	\$401.51	\$401.51
40	\$392.10	\$392.10	\$385.45	\$385.45	\$329.12	\$329.12	\$323.98	\$323.98	\$414.12	\$414.12	\$411.11	\$411.11	\$406.69	\$406.69
41	\$399.47	\$399.47	\$392.70	\$392.70	\$335.30	\$335.30	\$330.07	\$330.07	\$421.90	\$421.90	\$418.89	\$418.89	\$414.47	\$414.47
42	\$406.52	\$406.52	\$399.63	\$399.63	\$341.23	\$341.23	\$335.90	\$335.90	\$429.35	\$429.35	\$426.34	\$426.34	\$421.92	\$421.92
43	\$416.35	\$416.35	\$409.29	\$409.29	\$349.47	\$349.47	\$344.02	\$344.02	\$439.72	\$439.72	\$436.71	\$436.71	\$432.29	\$432.29
44	\$428.62	\$428.62	\$421.35	\$421.35	\$359.77	\$359.77	\$354.16	\$354.16	\$452.68	\$452.68	\$449.67	\$449.67	\$445.25	\$445.25
45	\$443.03	\$443.03	\$435.52	\$435.52	\$371.87	\$371.87	\$366.07	\$366.07	\$467.91	\$467.91	\$464.90	\$464.90	\$460.48	\$460.48
46	\$460.22	\$460.22	\$452.42	\$452.42	\$386.30	\$386.30	\$380.27	\$380.27	\$486.06	\$486.06	\$483.05	\$483.05	\$478.63	\$478.63
47	\$479.55	\$479.55	\$471.42	\$471.42	\$402.52	\$402.52	\$396.24	\$396.24	\$506.47	\$506.47	\$503.46	\$503.46	\$499.04	\$499.04
48	\$501.64	\$501.64	\$493.13	\$493.13	\$421.06	\$421.06	\$414.49	\$414.49	\$529.80	\$529.80	\$526.79	\$526.79	\$522.37	\$522.37
49	\$523.41	\$523.41	\$514.54	\$514.54	\$439.35	\$439.35	\$432.49	\$432.49	\$552.81	\$552.81	\$549.80	\$549.80	\$545.38	\$545.38
50	\$547.96	\$547.96	\$538.67	\$538.67	\$459.95	\$459.95	\$452.77	\$452.77	\$578.74	\$578.74	\$575.73	\$575.73	\$571.31	\$571.31
51	\$572.20	\$572.20	\$562.51	\$562.51	\$480.29	\$480.29	\$473.80	\$473.80	\$604.34	\$604.34	\$601.33	\$601.33	\$596.91	\$596.91
52	\$598.89	\$598.89	\$588.74	\$588.74	\$502.70	\$502.70	\$494.85	\$494.85	\$632.52	\$632.52	\$629.51	\$629.51	\$625.09	\$625.09
53	\$625.89	\$625.89	\$615.28	\$615.28	\$525.36	\$525.36	\$517.16	\$517.16	\$661.05	\$661.05	\$658.04	\$658.04	\$653.62	\$653.62
54	\$655.04	\$655.04	\$643.93	\$643.93	\$549.83	\$549.83	\$541.24	\$541.24	\$691.82	\$691.82	\$688.81	\$688.81	\$684.39	\$684.39
55	\$684.19	\$684.19	\$672.59	\$672.59	\$574.29	\$574.29	\$565.33	\$565.33	\$722.61	\$722.61	\$719.60	\$719.60	\$715.18	\$715.18
56	\$715.79	\$715.79	\$703.66	\$703.66	\$600.81	\$600.81	\$591.43	\$591.43	\$755.98	\$755.98	\$752.97	\$752.97	\$748.55	\$748.55
57	\$747.69	\$747.69	\$735.02	\$735.02	\$627.60	\$627.60	\$617.80	\$617.80	\$789.69	\$789.69	\$786.68	\$786.68	\$782.26	\$782.26
58	\$781.75	\$781.75	\$768.50	\$768.50	\$656.18	\$656.18	\$645.94	\$645.94	\$825.66	\$825.66	\$822.65	\$822.65	\$818.23	\$818.23
59	\$798.62	\$798.62	\$785.09	\$785.09	\$670.35	\$670.35	\$659.88	\$659.88	\$848.48	\$848.48	\$845.47	\$845.47	\$841.05	\$841.05
60	\$832.68	\$832.68	\$818.57	\$818.57	\$698.93	\$698.93	\$688.02	\$688.02	\$879.44	\$879.44	\$876.43	\$876.43	\$872.01	\$872.01
61	\$862.13	\$862.13	\$847.55	\$847.55	\$723.66	\$723.66	\$712.36	\$712.36	\$910.55	\$910.55	\$907.54	\$907.54	\$903.12	\$903.12
62	\$881.46	\$881.46	\$866.52	\$866.52	\$739.88	\$739.88	\$728.33	\$728.33	\$930.97	\$930.97	\$927.96	\$927.96	\$923.54	\$923.54
63	\$905.70	\$905.70	\$890.35	\$890.35	\$760.23	\$760.23	\$748.36	\$748.36	\$956.56	\$956.56	\$953.55	\$953.55	\$949.13	\$949.13
64+	\$920.43	\$920.43	\$904.83	\$904.83	\$772.59	\$772.59	\$760.53	\$760.53	\$972.12	\$972.12	\$969.11	\$969.11	\$964.69	\$964.69

Company Name:
Market:
Product:
Effective Date of Rates:

HIOS Plan ID (On Exchange) =>	23489PAD006066	23489PAD006005	23489PAD006020	23489PAD001017	23489PAD001001	23489PAD006004	23489PAD001098	23489PAD0060051	23489PAD006008	23489PAD001017	23489PAD0060048	23489PAD001089	23489PAD0060150	23489PAD001015
HIOS Plan ID (Off Exchange) =>	UHC Choice Silver 4500	UHC Choice Gold 500	UHC Choice Platinum 0-1	UHC Choice Plus Platinum 0-1	UHC Choice Plus HSA Gold 1500	UHC Choice HSA Gold 1500	UHC Choice Plus Gold 1000	UHC Choice Gold 1000	UHC Choice Gold 1000-1	UHC Choice HSA Gold 1400	UHC Choice HSA Gold 1400	UHC Choice Plus HSA Gold 1400	UHC Choice HSA Gold 1500	UHC Choice Plus HSA Gold 1500
Form # =>	COCI9.INS.2018.SG.PA	COCI9.INS.2018.SG.PA	COCI9.INS.2018.SG.PA	COCI9.INS.2018.SG.PA	COCI9.INS.2018.SG.PA	COCI9.INS.2018.SG.PA	COCI9.INS.2018.SG.PA	COCI9.INS.2018.SG.PA	COCI9.INS.2018.SG.PA	COCI9.INS.2018.SG.PA	COCI9.INS.2018.SG.PA	COCI9.INS.2018.SG.PA	COCI9.INS.2018.SG.PA	COCI9.INS.2018.SG.PA
Rating Area =>	Rating Area 5	Rating Area 5	Rating Area 5	Rating Area 5	Rating Area 5	Rating Area 5	Rating Area 5	Rating Area 5	Rating Area 5	Rating Area 5	Rating Area 5	Rating Area 5	Rating Area 5	Rating Area 5
Network =>	UHC	UHC	UHC	UHC	UHC	UHC	UHC	UHC	UHC	UHC	UHC	UHC	UHC	UHC
Metal =>	Silver	Gold	Platinum	Platinum	Gold	Gold	Gold	Gold	Gold	Gold	Gold	Gold	Gold	Gold
Deductible =>	4500	500	0	0	1500	1500	1000	1000	1000	1000	1400	1400	1500	1500
Coinsurance =>	0.7	0.8	1	1	0.9	0.9	1	1	1	1	1	1	1	1
Copays =>	\$50-\$100	\$30-\$60	\$15-\$30	\$15-\$30	D&C-D&C	D&C-D&C	\$30-\$60	\$30-\$60	D&C-\$100	D&C-\$100	\$15-\$30	\$15-\$30	D&C-D&C	D&C-D&C
OOP Maximum =>	7900	7900	2000	2000	3500	3500	7900	7900	9000	9000	3000	3000	6700	6700
Pediatric Dental (Yes/No) =>	Yes	Yes	Yes	Yes	Yes	Yes	Yes	Yes	Yes	Yes	Yes	Yes	Yes	Yes
Age Band	Non-Tobacco	Tobacco	Non-Tobacco	Tobacco	Non-Tobacco	Tobacco	Non-Tobacco	Tobacco	Non-Tobacco	Tobacco	Non-Tobacco	Tobacco	Non-Tobacco	Tobacco
0-14	\$195.90	\$195.90	\$241.64	\$241.64	\$323.76	\$323.76	\$328.42	\$328.42	\$261.29	\$261.29	\$256.36	\$256.36	\$320.45	\$320.45
15	\$213.31	\$213.31	\$263.12	\$263.12	\$352.53	\$352.53	\$357.61	\$357.61	\$284.51	\$284.51	\$279.15	\$279.15	\$348.93	\$348.93
16	\$219.98	\$219.98	\$271.34	\$271.34	\$363.54	\$363.54	\$368.78	\$368.78	\$293.39	\$293.39	\$287.86	\$287.86	\$359.83	\$359.83
17	\$226.63	\$226.63	\$279.55	\$279.55	\$374.54	\$374.54	\$379.94	\$379.94	\$302.27	\$302.27	\$296.57	\$296.57	\$370.72	\$370.72
18	\$233.80	\$233.80	\$288.39	\$288.39	\$386.39	\$386.39	\$391.96	\$391.96	\$311.84	\$311.84	\$306.96	\$306.96	\$382.45	\$382.45
19	\$240.97	\$240.97	\$297.24	\$297.24	\$398.24	\$398.24	\$403.98	\$403.98	\$321.40	\$321.40	\$316.54	\$316.54	\$394.18	\$394.18
20	\$248.40	\$248.40	\$306.40	\$306.40	\$410.51	\$410.51	\$416.43	\$416.43	\$331.30	\$331.30	\$325.06	\$325.06	\$406.33	\$406.33
21	\$256.08	\$256.08	\$315.87	\$315.87	\$423.21	\$423.21	\$429.31	\$429.31	\$341.55	\$341.55	\$335.11	\$335.11	\$418.89	\$418.89
22	\$256.08	\$256.08	\$315.87	\$315.87	\$423.21	\$423.21	\$429.31	\$429.31	\$341.55	\$341.55	\$335.11	\$335.11	\$418.89	\$418.89
23	\$256.08	\$256.08	\$315.87	\$315.87	\$423.21	\$423.21	\$429.31	\$429.31	\$341.55	\$341.55	\$335.11	\$335.11	\$418.89	\$418.89
24	\$256.08	\$256.08	\$315.87	\$315.87	\$423.21	\$423.21	\$429.31	\$429.31	\$341.55	\$341.55	\$335.11	\$335.11	\$418.89	\$418.89
25	\$257.10	\$257.10	\$317.13	\$317.13	\$424.91	\$424.91	\$431.03	\$431.03	\$342.92	\$342.92	\$336.45	\$336.45	\$420.57	\$420.57
26	\$262.22	\$262.22	\$323.45	\$323.45	\$433.36	\$433.36	\$439.61	\$439.61	\$349.75	\$349.75	\$343.15	\$343.15	\$428.95	\$428.95
27	\$268.38	\$268.38	\$331.04	\$331.04	\$443.53	\$443.53	\$449.92	\$449.92	\$357.94	\$357.94	\$351.20	\$351.20	\$439.00	\$439.00
28	\$278.36	\$278.36	\$343.35	\$343.35	\$460.03	\$460.03	\$466.66	\$466.66	\$371.26	\$371.26	\$364.26	\$364.26	\$453.33	\$453.33
29	\$286.55	\$286.55	\$353.46	\$353.46	\$473.57	\$473.57	\$480.39	\$480.39	\$382.19	\$382.19	\$374.99	\$374.99	\$468.74	\$468.74
30	\$290.65	\$290.65	\$358.51	\$358.51	\$480.34	\$480.34	\$487.26	\$487.26	\$387.66	\$387.66	\$380.35	\$380.35	\$475.44	\$475.44
31	\$296.80	\$296.80	\$366.10	\$366.10	\$490.50	\$490.50	\$497.57	\$497.57	\$395.86	\$395.86	\$388.39	\$388.39	\$485.50	\$485.50
32	\$302.94	\$302.94	\$373.67	\$373.67	\$500.66	\$500.66	\$507.88	\$507.88	\$404.05	\$404.05	\$396.44	\$396.44	\$495.54	\$495.54
33	\$306.79	\$306.79	\$378.41	\$378.41	\$507.01	\$507.01	\$514.32	\$514.32	\$409.18	\$409.18	\$401.46	\$401.46	\$501.83	\$501.83
34	\$310.88	\$310.88	\$383.47	\$383.47	\$513.78	\$513.78	\$521.19	\$521.19	\$414.64	\$414.64	\$406.82	\$406.82	\$508.53	\$508.53
35	\$316.93	\$316.93	\$385.99	\$385.99	\$517.16	\$517.16	\$524.62	\$524.62	\$417.37	\$417.37	\$409.50	\$409.50	\$511.88	\$511.88
36	\$314.98	\$314.98	\$388.52	\$388.52	\$520.54	\$520.54	\$528.05	\$528.05	\$420.11	\$420.11	\$412.19	\$412.19	\$515.24	\$515.24
37	\$317.02	\$317.02	\$391.04	\$391.04	\$523.94	\$523.94	\$531.49	\$531.49	\$422.84	\$422.84	\$414.87	\$414.87	\$518.59	\$518.59
38	\$319.07	\$319.07	\$393.57	\$393.57	\$527.32	\$527.32	\$534.92	\$534.92	\$425.57	\$425.57	\$417.55	\$417.55	\$521.94	\$521.94
39	\$323.18	\$323.18	\$398.63	\$398.63	\$534.09	\$534.09	\$541.79	\$541.79	\$431.04	\$431.04	\$422.91	\$422.91	\$528.64	\$528.64
40	\$327.27	\$327.27	\$403.68	\$403.68	\$540.86	\$540.86	\$548.66	\$548.66	\$436.50	\$436.50	\$428.27	\$428.27	\$535.35	\$535.35
41	\$333.41	\$333.41	\$411.26	\$411.26	\$551.02	\$551.02	\$558.96	\$558.96	\$444.70	\$444.70	\$436.31	\$436.31	\$545.39	\$545.39
42	\$339.31	\$339.31	\$418.53	\$418.53	\$560.76	\$560.76	\$568.84	\$568.84	\$452.55	\$452.55	\$444.02	\$444.02	\$555.05	\$555.05
43	\$347.50	\$347.50	\$428.63	\$428.63	\$574.29	\$574.29	\$582.57	\$582.57	\$463.48	\$463.48	\$454.74	\$454.74	\$568.44	\$568.44
44	\$357.74	\$357.74	\$441.27	\$441.27	\$591.22	\$591.22	\$599.74	\$599.74	\$477.15	\$477.15	\$468.15	\$468.15	\$585.18	\$585.18
45	\$369.78	\$369.78	\$456.11	\$456.11	\$611.11	\$611.11	\$619.92	\$619.92	\$493.20	\$493.20	\$483.90	\$483.90	\$604.88	\$604.88
46	\$384.12	\$384.12	\$473.81	\$473.81	\$634.82	\$634.82	\$643.97	\$643.97	\$512.33	\$512.33	\$502.67	\$502.67	\$628.34	\$628.34
47	\$400.25	\$400.25	\$493.70	\$493.70	\$661.47	\$661.47	\$671.01	\$671.01	\$533.84	\$533.84	\$523.78	\$523.78	\$654.73	\$654.73
48	\$418.69	\$418.69	\$516.44	\$516.44	\$691.95	\$691.95	\$701.92	\$701.92	\$558.43	\$558.43	\$547.90	\$547.90	\$684.88	\$684.88
49	\$436.87	\$436.87	\$538.88	\$538.88	\$721.99	\$721.99	\$732.40	\$732.40	\$582.68	\$582.68	\$571.70	\$571.70	\$714.63	\$714.63
50	\$457.36	\$457.36	\$564.14	\$564.14	\$755.85	\$755.85	\$766.74	\$766.74	\$610.01	\$610.01	\$598.51	\$598.51	\$748.14	\$748.14
51	\$477.59	\$477.59	\$589.10	\$589.10	\$789.29	\$789.29	\$800.67	\$800.67	\$636.99	\$636.99	\$624.98	\$624.98	\$781.23	\$781.23
52	\$499.86	\$499.86	\$616.57	\$616.57	\$826.10	\$826.10	\$838.01	\$838.01	\$666.71	\$666.71	\$654.13	\$654.13	\$817.67	\$817.67
53	\$522.41	\$522.41	\$644.38	\$644.38	\$863.35	\$863.35	\$875.79	\$875.79	\$696.76	\$696.76	\$683.62	\$683.62	\$854.54	\$854.54
54	\$546.73	\$546.73	\$674.38	\$674.38	\$903.55	\$903.55	\$916.57	\$916.57	\$729.21	\$729.21	\$715.46	\$715.46	\$894.33	\$894.33
55	\$571.06	\$571.06	\$704.39	\$704.39	\$943.75	\$943.75	\$957.36	\$957.36	\$761.66	\$761.66	\$747.30	\$747.30	\$934.13	\$934.13
56	\$597.43	\$597.43	\$736.92	\$736.92	\$987.35	\$987.35	\$1,001.58	\$1,001.58	\$796.84	\$796.84	\$781.81	\$781.81	\$977.27	\$977.27
57	\$624.07	\$624.07	\$769.78	\$769.78	\$1,031.37	\$1,031.37	\$1,046.23	\$1,046.23	\$832.36	\$832.36	\$816.66	\$816.66	\$1,020.83	\$1,020.83
58	\$652.50	\$652.50	\$804.84	\$804.84	\$1,078.34	\$1,078.34	\$1,093.89	\$1,093.89	\$870.27	\$870.27	\$853.86	\$853.86	\$1,067.33	\$1,067.33
59	\$666.58	\$666.58	\$822.21	\$822.21	\$1,101.62	\$1,101.62	\$1,117.50	\$1,117.50	\$889.05	\$889.05	\$872.29	\$872.29	\$1,090.38	\$1,090.38
60	\$695.00	\$695.00	\$857.27	\$857.27	\$1,148.60	\$1,148.60	\$1,165.15	\$1,165.15	\$926.97	\$926.97	\$909.49	\$909.49	\$1,136.87	\$1,136.87
61	\$719.58	\$719.58	\$887.59	\$887.59	\$1,189.22	\$1,189.22	\$1,206.36	\$1,206.36	\$959.76	\$959.76	\$941.66	\$941.66	\$1,177.08	\$1,177.08
62	\$735.72	\$735.72	\$907.50	\$907.50	\$1,215.88	\$1,215.88	\$1,233.41	\$1,233.41	\$981.27	\$981.27	\$962.77	\$962.77	\$1,203.47	\$1,203.47
63	\$755.94	\$755.94	\$932.44	\$932.44	\$1,249.31	\$1,249.31	\$1,267.32	\$1,267.32	\$1,008.26	\$1,008.26	\$989.24	\$989.24	\$1,236.56	\$1,236.56
64+	\$768.24	\$768.24	\$947.61	\$947.61	\$1,269.63	\$1,269.63	\$1,287.93	\$1,287.93	\$1,024.65	\$1,024.65	\$1,005.33	\$1,005.33	\$1,256.67	\$1,256.67

Company Name:
Market:
Product:
Effective Date of Rates:

HIOS Plan ID (On Exchange) =>	23489PA006049		23489PA001090		23489PA006037		23489PA001032		23489PA006057		23489PA001016		23489PA006060		23489PA001019		23489PA006059		23489PA001018		23489PA006061		23489PA0010110		23489PA006055		23489PA006050	
HIOS Plan ID (Off Exchange) =>	23489PA006049		23489PA001090		23489PA006037		23489PA001032		23489PA006057		23489PA001016		23489PA006060		23489PA001019		23489PA006059		23489PA001018		23489PA006061		23489PA0010110		23489PA006055		23489PA006050	
Plan Marketing Name =>	UHC Choice HSA Silver 2500		UHC Choice Plus HSA Silver 2500		UHC Choice Silver 2750		UHC Choice Plus Silver 2750		UHC Choice HSA Silver 3000		UHC Choice Plus HSA Silver 3000		UHC Choice HSA Silver 3500		UHC Choice Plus HSA Silver 3500		UHC Choice Silver 4450		UHC Choice Plus Silver 4450		UHC Choice HSA Bronze 5000		UHC Choice Plus HSA Bronze 5000		UHC Choice Bronze 5750		UHC Choice HSA Bronze 6700	
Form # =>	COC19.INS.2018.SG.PA		COC19.INS.2018.SG.PA		COC19.INS.2018.SG.PA		COC19.INS.2018.SG.PA		COC19.INS.2018.SG.PA		COC19.INS.2018.SG.PA		COC19.INS.2018.SG.PA		COC19.INS.2018.SG.PA		COC19.INS.2018.SG.PA		COC19.INS.2018.SG.PA		COC19.INS.2018.SG.PA		COC19.INS.2018.SG.PA		COC19.INS.2018.SG.PA		COC19.INS.2018.SG.PA	
Rating Area =>	Rating Area 6		Rating Area 6		Rating Area 6		Rating Area 6		Rating Area 6		Rating Area 6		Rating Area 6		Rating Area 6		Rating Area 6		Rating Area 6		Rating Area 6		Rating Area 6		Rating Area 6		Rating Area 6	
Network =>	UHC		UHC		UHC		UHC		UHC		UHC		UHC		UHC		UHC		UHC		UHC		UHC		UHC		UHC	
Metal =>	Silver		Silver		Silver		Silver		Silver		Silver		Silver		Silver		Silver		Silver		Silver		Silver		Silver		Silver	
Deductible =>	2500		2500		2750		2750		3000		3000		3500		3500		4450		4450		5000		5000		5750		6700	
Coinsurance =>	1		1		0.8		0.8		1		1		1		1		0.8		0.8		1		1		0.8		1	
Copays =>	\$30-\$50		\$30-\$50		\$40-\$80		\$40-\$80		\$25-\$50		\$25-\$50		\$25-\$50		\$25-\$50		D&C-\$100		D&C-\$100		\$25-\$50		\$25-\$50		\$75-\$150		D&C-D&C	
OOP Maximum =>	6700		6700		7900		7900		6700		6700		6700		6700		6700		6700		6700		6700		6700		6700	
Pediatric Dental (Yes/No) =>	Yes		Yes		Yes		Yes		Yes		Yes		Yes		Yes		Yes		Yes		Yes		Yes		Yes		Yes	
Age Band	Non-Tobacco	Tobacco	Non-Tobacco	Tobacco	Non-Tobacco	Tobacco	Non-Tobacco	Tobacco	Non-Tobacco	Tobacco	Non-Tobacco	Tobacco	Non-Tobacco	Tobacco	Non-Tobacco	Tobacco	Non-Tobacco	Tobacco	Non-Tobacco	Tobacco	Non-Tobacco	Tobacco	Non-Tobacco	Tobacco	Non-Tobacco	Tobacco	Non-Tobacco	Tobacco
0-14	\$271.69	\$271.69	\$276.26	\$276.26	\$233.02	\$233.02	\$237.14	\$237.14	\$280.19	\$280.19	\$284.96	\$284.96	\$257.67	\$257.67	\$262.05	\$262.05	\$232.03	\$232.03	\$235.60	\$235.60	\$214.13	\$214.13	\$217.71	\$217.71	\$202.01	\$202.01	\$203.30	\$203.30
15	\$295.84	\$295.84	\$300.82	\$300.82	\$253.73	\$253.73	\$258.22	\$258.22	\$305.09	\$305.09	\$310.29	\$310.29	\$280.58	\$280.58	\$285.34	\$285.34	\$252.65	\$252.65	\$256.54	\$256.54	\$233.17	\$233.17	\$237.06	\$237.06	\$219.96	\$219.96	\$221.37	\$221.37
16	\$305.07	\$305.07	\$310.21	\$310.21	\$261.65	\$261.65	\$266.28	\$266.28	\$314.62	\$314.62	\$319.98	\$319.98	\$289.34	\$289.34	\$294.25	\$294.25	\$260.53	\$260.53	\$264.54	\$264.54	\$240.44	\$240.44	\$244.46	\$244.46	\$226.83	\$226.83	\$228.28	\$228.28
17	\$314.31	\$314.31	\$319.60	\$319.60	\$269.57	\$269.57	\$274.34	\$274.34	\$324.14	\$324.14	\$329.66	\$329.66	\$298.09	\$298.09	\$303.16	\$303.16	\$268.42	\$268.42	\$272.56	\$272.56	\$247.72	\$247.72	\$251.86	\$251.86	\$233.69	\$233.69	\$235.19	\$235.19
18	\$324.25	\$324.25	\$329.71	\$329.71	\$278.10	\$278.10	\$283.02	\$283.02	\$334.40	\$334.40	\$340.09	\$340.09	\$307.53	\$307.53	\$312.75	\$312.75	\$276.91	\$276.91	\$282.56	\$282.56	\$255.56	\$255.56	\$259.83	\$259.83	\$241.09	\$241.09	\$242.63	\$242.63
19	\$334.20	\$334.20	\$339.82	\$339.82	\$286.63	\$286.63	\$291.70	\$291.70	\$344.65	\$344.65	\$350.52	\$350.52	\$316.96	\$316.96	\$322.34	\$322.34	\$285.40	\$285.40	\$289.80	\$289.80	\$263.40	\$263.40	\$267.80	\$267.80	\$248.48	\$248.48	\$250.07	\$250.07
20	\$344.50	\$344.50	\$350.30	\$350.30	\$295.46	\$295.46	\$300.69	\$300.69	\$355.27	\$355.27	\$361.33	\$361.33	\$326.73	\$326.73	\$332.27	\$332.27	\$294.21	\$294.21	\$298.74	\$298.74	\$271.51	\$271.51	\$276.05	\$276.05	\$256.14	\$256.14	\$257.78	\$257.78
21	\$355.15	\$355.15	\$361.13	\$361.13	\$304.60	\$304.60	\$309.99	\$309.99	\$366.26	\$366.26	\$372.50	\$372.50	\$336.83	\$336.83	\$342.55	\$342.55	\$303.30	\$303.30	\$307.97	\$307.97	\$279.91	\$279.91	\$279.91	\$279.91	\$264.06	\$264.06	\$265.75	\$265.75
22	\$355.15	\$355.15	\$361.13	\$361.13	\$304.60	\$304.60	\$309.99	\$309.99	\$366.26	\$366.26	\$372.50	\$372.50	\$336.83	\$336.83	\$342.55	\$342.55	\$303.30	\$303.30	\$307.97	\$307.97	\$279.91	\$279.91	\$279.91	\$279.91	\$264.06	\$264.06	\$265.75	\$265.75
23	\$355.15	\$355.15	\$361.13	\$361.13	\$304.60	\$304.60	\$309.99	\$309.99	\$366.26	\$366.26	\$372.50	\$372.50	\$336.83	\$336.83	\$342.55	\$342.55	\$303.30	\$303.30	\$307.97	\$307.97	\$279.91	\$279.91	\$279.91	\$279.91	\$264.06	\$264.06	\$265.75	\$265.75
24	\$355.15	\$355.15	\$361.13	\$361.13	\$304.60	\$304.60	\$309.99	\$309.99	\$366.26	\$366.26	\$372.50	\$372.50	\$336.83	\$336.83	\$342.55	\$342.55	\$303.30	\$303.30	\$307.97	\$307.97	\$279.91	\$279.91	\$279.91	\$279.91	\$264.06	\$264.06	\$265.75	\$265.75
25	\$356.57	\$356.57	\$362.57	\$362.57	\$305.82	\$305.82	\$311.23	\$311.23	\$367.73	\$367.73	\$373.99	\$373.99	\$338.18	\$338.18	\$343.92	\$343.92	\$304.51	\$304.51	\$309.20	\$309.20	\$281.03	\$281.03	\$285.73	\$285.73	\$265.11	\$265.11	\$266.81	\$266.81
26	\$363.67	\$363.67	\$369.80	\$369.80	\$311.91	\$311.91	\$317.43	\$317.43	\$375.05	\$375.05	\$381.44	\$381.44	\$344.91	\$344.91	\$350.77	\$350.77	\$310.58	\$310.58	\$315.36	\$315.36	\$286.63	\$286.63	\$291.42	\$291.42	\$270.40	\$270.40	\$272.13	\$272.13
27	\$372.20	\$372.20	\$378.46	\$378.46	\$319.22	\$319.22	\$324.87	\$324.87	\$383.84	\$383.84	\$390.38	\$390.38	\$353.00	\$353.00	\$358.99	\$358.99	\$317.86	\$317.86	\$322.76	\$322.76	\$293.35	\$293.35	\$298.25	\$298.25	\$276.74	\$276.74	\$278.51	\$278.51
28	\$386.05	\$386.05	\$392.55	\$392.55	\$331.10	\$331.10	\$336.96	\$336.96	\$404.91	\$404.91	\$404.91	\$404.91	\$366.13	\$366.13	\$372.35	\$372.35	\$329.67	\$329.67	\$334.77	\$334.77	\$304.26	\$304.26	\$309.35	\$309.35	\$288.87	\$288.87	\$288.87	\$288.87
29	\$397.41	\$397.41	\$404.10	\$404.10	\$340.85	\$340.85	\$346.88	\$346.88	\$409.84	\$409.84	\$416.83	\$416.83	\$376.91	\$376.91	\$383.31	\$383.31	\$339.40	\$339.40	\$344.62	\$344.62	\$313.22	\$313.22	\$318.46	\$318.46	\$295.48	\$295.48	\$297.37	\$297.37
30	\$403.10	\$403.10	\$409.88	\$409.88	\$345.72	\$345.72	\$351.84	\$351.84	\$415.71	\$415.71	\$422.79	\$422.79	\$382.30	\$382.30	\$388.79	\$388.79	\$344.24	\$344.24	\$349.55	\$349.55	\$329.71	\$329.71	\$330.63	\$330.63	\$311.30	\$311.30	\$313.63	\$313.63
31	\$411.62	\$411.62	\$418.55	\$418.55	\$353.04	\$353.04	\$359.28	\$359.28	\$424.50	\$424.50	\$431.73	\$431.73	\$390.39	\$390.39	\$397.02	\$397.02	\$351.53	\$351.53	\$356.94	\$356.94	\$324.42	\$324.42	\$329.84	\$329.84	\$306.05	\$306.05	\$308.00	\$308.00
32	\$420.14	\$420.14	\$427.22	\$427.22	\$360.34	\$360.34	\$366.71	\$366.71	\$433.29	\$433.29	\$440.67	\$440.67	\$398.47	\$398.47	\$405.24	\$405.24	\$358.81	\$358.81	\$364.33	\$364.33	\$331.13	\$331.13	\$336.67	\$336.67	\$312.38	\$312.38	\$314.38	\$314.38
33	\$425.47	\$425.47	\$432.63	\$432.63	\$364.91	\$364.91	\$371.37	\$371.37	\$438.78	\$438.78	\$446.26	\$446.26	\$403.52	\$403.52	\$410.37	\$410.37	\$363.36	\$363.36	\$368.99	\$368.99	\$335.33	\$335.33	\$340.94	\$340.94	\$316.34	\$316.34	\$318.37	\$318.37
34	\$431.15	\$431.15	\$438.41	\$438.41	\$369.78	\$369.78	\$376.32	\$376.32	\$444.64	\$444.64	\$452.22	\$452.22	\$408.91	\$408.91	\$415.86	\$415.86	\$368.20	\$368.20	\$373.87	\$373.87	\$339.81	\$339.81	\$345.49	\$345.49	\$320.56	\$320.56	\$322.62	\$322.62
35	\$433.99	\$433.99	\$441.30	\$441.30	\$372.22	\$372.22	\$378.81	\$378.81	\$447.60	\$447.60	\$455.20	\$455.20	\$411.61	\$411.61	\$418.60	\$418.60	\$370.64	\$370.64	\$376.34	\$376.34	\$342.05	\$342.05	\$347.77	\$347.77	\$322.66	\$322.66	\$324.75	\$324.75
36	\$436.83	\$436.83	\$444.19	\$444.19	\$374.66	\$374.66	\$381.29	\$381.29	\$450.50	\$450.50	\$458.18	\$458.18	\$414.30	\$414.30	\$421.34	\$421.34	\$373.06	\$373.06	\$378.80	\$378.80	\$344.29	\$344.29	\$350.05	\$350.05	\$324.79	\$324.79	\$326.87	\$326.87
37	\$439.68	\$439.68	\$447.08	\$447.08	\$377.09	\$377.09	\$383.76	\$383.76	\$453.43	\$453.43	\$461.16	\$461.16	\$417.00	\$417.00	\$424.08	\$424.08	\$375.48	\$375.48	\$381.27	\$381.27	\$346.53	\$346.53	\$352.32	\$352.32	\$326.90	\$326.90	\$329.00	\$329.00
38	\$442.52	\$442.52	\$449.97	\$449.97	\$379.54	\$379.54	\$386.25	\$386.25	\$456.36	\$456.36	\$464.14	\$464.14	\$419.69	\$419.69	\$426.82	\$426.82	\$377.91	\$377.91	\$383.73	\$383.73	\$348.77	\$348.77	\$354.60	\$354.60	\$329.02	\$329.02	\$331.12	\$331.12
39	\$448.20	\$448.20	\$455.75	\$455.75	\$384.40	\$384.40	\$391.21	\$391.21	\$462.22	\$462.22	\$470.10	\$470.10	\$425.08	\$425.08	\$432.30	\$432.30	\$382.77	\$382.77	\$388.66	\$388.66	\$352.25	\$352.25	\$359.15	\$359.15	\$333.24	\$333.24	\$335.38	\$335.38
40	\$453.88	\$453.88	\$461.52	\$461.52	\$389.28	\$389.28	\$396.17																					

Company Name:
Market:
Product:
Effective Date of Rates:

HIOS Plan ID (On Exchange) =>	23489PA001001	23489PA006004	23489PA001011	23489PA006062	23489PA001012	23489PA006063	23489PA001013	23489PA006064	23489PA001013	23489PA006007	23489PA001007	23489PA006010	23489PA001039	23489PA006043	23489PA001021
HIOS Plan ID (Off Exchange) =>	23489PA001001	23489PA006004	23489PA001011	23489PA006062	23489PA001012	23489PA006063	23489PA001013	23489PA006064	23489PA001013	23489PA006007	23489PA001007	23489PA006010	23489PA001039	23489PA006043	23489PA001021
Plan Marketing Name =>	UHC Choice Plus Platinum 0-2	UHC Choice Platinum 0-2	UHC Choice Plus Gold 1000	UHC Choice Gold 1000	UHC Choice Plus Gold 2000	UHC Choice Gold 2000	UHC Choice Plus Silver 5000	UHC Choice Silver 5000	UHC Choice Plus Gold 1000-2	UHC Choice Plus Gold 1500-1	UHC Choice Gold 1500-1	UHC Choice Plus Gold 1500-2	UHC Choice Plus Gold 1500-2	UHC Choice Plus Platinum 2500	
Form # =>	COC19.INS.2018.SG.PA	COC19.INS.2018.SG.PA	COC19.INS.2018.SG.PA	COC19.INS.2018.SG.PA	COC19.INS.2018.SG.PA	COC19.INS.2018.SG.PA	COC19.INS.2018.SG.PA	COC19.INS.2018.SG.PA	COC19.INS.2018.SG.PA	COC19.INS.2018.SG.PA	COC19.INS.2018.SG.PA	COC19.INS.2018.SG.PA	COC19.INS.2018.SG.PA	COC19.INS.2018.SG.PA	
Rating Area =>	Rating Area 6	Rating Area 6	Rating Area 6	Rating Area 6	Rating Area 6	Rating Area 6	Rating Area 6	Rating Area 6	Rating Area 6	Rating Area 6	Rating Area 6	Rating Area 6	Rating Area 6	Rating Area 6	
Network =>	UHC	UHC	UHC	UHC	UHC	UHC	UHC	UHC	UHC	UHC	UHC	UHC	UHC	UHC	
Metal =>	Platinum	Platinum	Gold	Gold	Gold	Gold	Silver	Silver	Gold	Gold	Gold	Gold	Gold	Gold	
Deductible =>	0	0	1000	1000	2000	2000	5000	5000	1000	1500	1500	1500	1500	250	
Coinsurance =>	1	1	0.8	0.8	0.8	0.8	0.75	0.75	0.9	0.8	0.8	0.9	0.9	1	
Copays =>	\$15-\$30	\$15-\$30	\$10-\$40/\$80	\$10-\$40/\$80	\$10-\$40/\$80	\$10-\$40/\$80	\$15-\$50/\$100	\$15-\$50/\$100	\$20-\$40	\$30-\$60	\$30-\$60	\$25-\$50	\$25-\$50	\$20-\$40	
OOP Maximum =>	3000	3000	7900	7900	7900	7900	7900	7900	5000	6500	6500	5000	5000	3000	
Pediatric Dental (Yes/No) =>	Yes	Yes	Yes	Yes	Yes	Yes	Yes	Yes	Yes	Yes	Yes	Yes	Yes	Yes	
Age Band	Non-Tobacco	Tobacco	Non-Tobacco	Tobacco	Non-Tobacco	Tobacco	Non-Tobacco	Tobacco	Non-Tobacco	Tobacco	Non-Tobacco	Tobacco	Non-Tobacco	Tobacco	
0-14	\$385.91	\$385.91	\$380.74	\$380.74	\$387.09	\$387.09	\$282.47	\$282.47	\$272.63	\$272.63	\$268.01	\$268.01	\$228.84	\$228.84	
15	\$420.22	\$420.22	\$414.59	\$414.59	\$312.62	\$312.62	\$307.59	\$307.59	\$296.88	\$296.88	\$291.84	\$291.84	\$249.18	\$249.18	
16	\$433.33	\$433.33	\$427.52	\$427.52	\$322.37	\$322.37	\$317.18	\$317.18	\$306.13	\$306.13	\$300.94	\$300.94	\$256.96	\$256.96	
17	\$446.45	\$446.45	\$440.47	\$440.47	\$332.13	\$332.13	\$326.78	\$326.78	\$315.40	\$315.40	\$310.05	\$310.05	\$264.74	\$264.74	
18	\$460.58	\$460.58	\$454.40	\$454.40	\$342.64	\$342.64	\$337.12	\$337.12	\$325.38	\$325.38	\$319.86	\$319.86	\$273.11	\$273.11	
19	\$474.70	\$474.70	\$468.34	\$468.34	\$353.15	\$353.15	\$347.46	\$347.46	\$335.36	\$335.36	\$329.67	\$329.67	\$281.49	\$281.49	
20	\$488.83	\$488.83	\$482.77	\$482.77	\$364.03	\$364.03	\$358.17	\$358.17	\$345.70	\$345.70	\$339.83	\$339.83	\$290.17	\$290.17	
21	\$502.96	\$502.96	\$497.70	\$497.70	\$375.29	\$375.29	\$369.25	\$369.25	\$356.39	\$356.39	\$350.34	\$350.34	\$299.14	\$299.14	
22	\$517.10	\$517.10	\$511.74	\$511.74	\$386.79	\$386.79	\$380.59	\$380.59	\$367.39	\$367.39	\$361.14	\$361.14	\$308.14	\$308.14	
23	\$531.24	\$531.24	\$525.88	\$525.88	\$398.33	\$398.33	\$391.93	\$391.93	\$378.39	\$378.39	\$371.84	\$371.84	\$317.14	\$317.14	
24	\$545.38	\$545.38	\$539.92	\$539.92	\$410.00	\$410.00	\$403.40	\$403.40	\$389.54	\$389.54	\$382.84	\$382.84	\$326.14	\$326.14	
25	\$559.52	\$559.52	\$553.96	\$553.96	\$421.77	\$421.77	\$414.97	\$414.97	\$400.94	\$400.94	\$394.14	\$394.14	\$335.14	\$335.14	
26	\$573.66	\$573.66	\$567.90	\$567.90	\$433.74	\$433.74	\$426.74	\$426.74	\$412.46	\$412.46	\$405.66	\$405.66	\$344.14	\$344.14	
27	\$587.80	\$587.80	\$581.94	\$581.94	\$445.91	\$445.91	\$438.71	\$438.71	\$424.14	\$424.14	\$417.14	\$417.14	\$353.14	\$353.14	
28	\$601.94	\$601.94	\$595.98	\$595.98	\$458.29	\$458.29	\$450.89	\$450.89	\$435.14	\$435.14	\$428.14	\$428.14	\$362.14	\$362.14	
29	\$616.08	\$616.08	\$610.02	\$610.02	\$470.87	\$470.87	\$463.17	\$463.17	\$447.14	\$447.14	\$440.14	\$440.14	\$371.14	\$371.14	
30	\$630.22	\$630.22	\$624.06	\$624.06	\$483.55	\$483.55	\$475.55	\$475.55	\$459.14	\$459.14	\$452.14	\$452.14	\$380.14	\$380.14	
31	\$644.36	\$644.36	\$638.10	\$638.10	\$496.43	\$496.43	\$488.13	\$488.13	\$471.14	\$471.14	\$464.14	\$464.14	\$389.14	\$389.14	
32	\$658.50	\$658.50	\$652.14	\$652.14	\$509.51	\$509.51	\$500.81	\$500.81	\$483.14	\$483.14	\$476.14	\$476.14	\$398.14	\$398.14	
33	\$672.64	\$672.64	\$666.18	\$666.18	\$522.79	\$522.79	\$513.79	\$513.79	\$495.14	\$495.14	\$488.14	\$488.14	\$407.14	\$407.14	
34	\$686.78	\$686.78	\$680.22	\$680.22	\$536.27	\$536.27	\$526.87	\$526.87	\$508.14	\$508.14	\$501.14	\$501.14	\$416.14	\$416.14	
35	\$700.92	\$700.92	\$694.26	\$694.26	\$549.95	\$549.95	\$539.95	\$539.95	\$521.14	\$521.14	\$514.14	\$514.14	\$425.14	\$425.14	
36	\$715.06	\$715.06	\$708.30	\$708.30	\$563.83	\$563.83	\$553.43	\$553.43	\$534.14	\$534.14	\$527.14	\$527.14	\$434.14	\$434.14	
37	\$729.20	\$729.20	\$722.34	\$722.34	\$577.91	\$577.91	\$567.11	\$567.11	\$547.14	\$547.14	\$540.14	\$540.14	\$443.14	\$443.14	
38	\$743.34	\$743.34	\$736.38	\$736.38	\$592.19	\$592.19	\$581.19	\$581.19	\$560.14	\$560.14	\$553.14	\$553.14	\$452.14	\$452.14	
39	\$757.48	\$757.48	\$750.42	\$750.42	\$606.67	\$606.67	\$595.47	\$595.47	\$573.14	\$573.14	\$566.14	\$566.14	\$461.14	\$461.14	
40	\$771.62	\$771.62	\$764.46	\$764.46	\$621.35	\$621.35	\$610.15	\$610.15	\$587.14	\$587.14	\$580.14	\$580.14	\$470.14	\$470.14	
41	\$785.76	\$785.76	\$778.50	\$778.50	\$636.23	\$636.23	\$624.83	\$624.83	\$600.14	\$600.14	\$593.14	\$593.14	\$479.14	\$479.14	
42	\$800.00	\$800.00	\$792.64	\$792.64	\$651.31	\$651.31	\$639.71	\$639.71	\$614.14	\$614.14	\$607.14	\$607.14	\$488.14	\$488.14	
43	\$814.14	\$814.14	\$806.78	\$806.78	\$666.59	\$666.59	\$654.79	\$654.79	\$628.14	\$628.14	\$621.14	\$621.14	\$497.14	\$497.14	
44	\$828.28	\$828.28	\$820.82	\$820.82	\$682.07	\$682.07	\$670.07	\$670.07	\$643.14	\$643.14	\$636.14	\$636.14	\$506.14	\$506.14	
45	\$842.42	\$842.42	\$834.86	\$834.86	\$697.75	\$697.75	\$685.55	\$685.55	\$657.14	\$657.14	\$650.14	\$650.14	\$515.14	\$515.14	
46	\$856.56	\$856.56	\$848.90	\$848.90	\$713.63	\$713.63	\$701.23	\$701.23	\$672.14	\$672.14	\$665.14	\$665.14	\$524.14	\$524.14	
47	\$870.70	\$870.70	\$862.94	\$862.94	\$729.71	\$729.71	\$717.11	\$717.11	\$687.14	\$687.14	\$680.14	\$680.14	\$533.14	\$533.14	
48	\$884.84	\$884.84	\$876.98	\$876.98	\$746.09	\$746.09	\$733.29	\$733.29	\$702.14	\$702.14	\$695.14	\$695.14	\$542.14	\$542.14	
49	\$898.98	\$898.98	\$890.92	\$890.92	\$762.77	\$762.77	\$749.77	\$749.77	\$717.14	\$717.14	\$710.14	\$710.14	\$551.14	\$551.14	
50	\$913.12	\$913.12	\$904.86	\$904.86	\$779.75	\$779.75	\$766.55	\$766.55	\$733.14	\$733.14	\$726.14	\$726.14	\$560.14	\$560.14	
51	\$927.26	\$927.26	\$918.80	\$918.80	\$797.03	\$797.03	\$783.53	\$783.53	\$749.14	\$749.14	\$742.14	\$742.14	\$569.14	\$569.14	
52	\$941.40	\$941.40	\$932.74	\$932.74	\$814.61	\$814.61	\$800.81	\$800.81	\$765.14	\$765.14	\$758.14	\$758.14	\$578.14	\$578.14	
53	\$955.54	\$955.54	\$946.78	\$946.78	\$832.49	\$832.49	\$818.49	\$818.49	\$781.14	\$781.14	\$774.14	\$774.14	\$587.14	\$587.14	
54	\$969.68	\$969.68	\$960.82	\$960.82	\$850.57	\$850.57	\$836.27	\$836.27	\$797.14	\$797.14	\$790.14	\$790.14	\$596.14	\$596.14	
55	\$983.82	\$983.82	\$974.86	\$974.86	\$868.85	\$868.85	\$854.15	\$854.15	\$812.14	\$812.14	\$805.14	\$805.14	\$605.14	\$605.14	
56	\$997.96	\$997.96	\$988.80	\$988.80	\$887.33	\$887.33	\$872.43	\$872.43	\$829.14	\$829.14	\$822.14	\$822.14	\$614.14	\$614.14	
57	\$1,012.10	\$1,012.10	\$1,002.84	\$1,002.84	\$906.01	\$906.01	\$890.81	\$890.81	\$846.14	\$846.14	\$839.14	\$839.14	\$623.14	\$623.14	
58	\$1,026.24	\$1,026.24	\$1,016.98	\$1,016.98	\$924.99	\$924.99	\$909.59	\$909.59	\$864.14	\$864.14	\$857.14	\$857.14	\$632.14	\$632.14	
59	\$1,040.38	\$1,040.38	\$1,031.02	\$1,031.02	\$944.27	\$944.27	\$928.57	\$928.57	\$879.14	\$879.14	\$872.14	\$872.14	\$641.14	\$641.14	
60	\$1,054.52	\$1,054.52	\$1,045.16	\$1,045.16	\$963.85	\$963.85	\$947.85	\$947.85	\$894.14	\$894.14	\$887.14	\$887.14	\$650.14	\$650.14	
61	\$1,068.66	\$1,068.66	\$1,059.30	\$1,059.30	\$983.63	\$983.63	\$967.33	\$967.33	\$909.14	\$909.14	\$902.14	\$902.14	\$659.14	\$659.14	
62	\$1,082.80	\$1,082.80	\$1,073.44	\$1,073.44	\$1,003.61	\$1,003.61	\$986.91	\$986.91	\$924.14	\$924.14	\$917.14	\$917.14	\$668.14	\$668.14	
63	\$1,096.94	\$1,096.94	\$1,087.58	\$1,087.58	\$1,023.79	\$1,023.79	\$1,007.29	\$1,007.29	\$949.14	\$949.14	\$942.14	\$942.14	\$677.14	\$677.14	
64+	\$1,111.08	\$1,111.08	\$1,101.72	\$1,101.72	\$1,044.17	\$1,044.17	\$1,027.47	\$1,027.47	\$974.14	\$974.14	\$967.14	\$967.14	\$686.14	\$686.14	

Company Name:
Market:
Product:
Effective Date of Rates:

HIOS Plan ID (On Exchange) =>		23489PAD060024		23489PAD010114		23489PAD060065		23489PAD010115		23489PAD060066		23489PAD060065		23489PAD060020		23489PAD010017		23489PAD010001		23489PAD060004		23489PAD010098		23489PAD060051		23489PAD060058		23489PAD010107	
HIOS Plan ID (Off Exchange) =>		23489PAD060024		23489PAD010114		23489PAD060065		23489PAD010115		23489PAD060066		23489PAD060065		23489PAD060020		23489PAD010017		23489PAD010001		23489PAD060004		23489PAD010098		23489PAD060051		23489PAD060058		23489PAD010107	
Plan Marketing Name =>		UHC Choice Platinum 250		UHC Choice Plus Silver 3500		UHC Choice Silver 3500		UHC Choice Plus Silver 4500		UHC Choice Silver 4500		UHC Choice Gold 500		UHC Choice Platinum 0-1		UHC Choice Plus Platinum 0-1		UHC Choice HSA Gold 1500		UHC Choice HSA Gold 1500		UHC Choice Plus Gold 1000		UHC Choice Gold 1000		UHC Choice Gold 1000-1		UHC Choice Plus Gold 1000	
Form # =>		COC19.INS.2018.SG.PA		COC19.INS.2018.SG.PA		COC19.INS.2018.SG.PA		COC19.INS.2018.SG.PA		COC19.INS.2018.SG.PA		COC19.INS.2018.SG.PA		COC19.INS.2018.SG.PA		COC19.INS.2018.SG.PA		COC19.INS.2018.SG.PA		COC19.INS.2018.SG.PA		COC19.INS.2018.SG.PA		COC19.INS.2018.SG.PA		COC19.INS.2018.SG.PA		COC19.INS.2018.SG.PA	
Rating Area =>		Rating Area 6		Rating Area 6		Rating Area 6		Rating Area 6		Rating Area 6		Rating Area 6		Rating Area 6		Rating Area 6		Rating Area 6		Rating Area 6		Rating Area 7		Rating Area 7		Rating Area 7		Rating Area 7	
Network =>		UHC		UHC		UHC		UHC		UHC		UHC		UHC		UHC		UHC		UHC		UHC		UHC		UHC		UHC	
Metal =>		Platinum		Silver		Silver		Silver		Silver		Gold		Platinum		Platinum		Gold		Gold		Gold		Gold		Gold		Gold	
Deductible =>		250		3500		3500		4500		4500		500		0		0		1500		1500		1000		1000		1000		1000	
Coinsurance =>		1		0.75		0.75		0.75		0.75		0.8		1		1		0.50		0.50		1		1		0.8		1.0	
Copays =>		\$20-\$40		\$40-\$80		\$40-\$80		\$50-\$100		\$50-\$100		\$30-\$60		\$15-\$30		\$15-\$30		D&C-D&C		D&C-D&C		\$30-\$60		\$30-\$60		D&C-\$100		D&C-\$100	
OOP Maximum =>		3000		7900		7900		7900		7900		7900		2000		2000		3500		3500		7900		7900		7900		7900	
Pediatric Dental (Yes/No) =>		Yes		Yes		Yes		Yes		Yes		Yes		Yes		Yes		Yes		Yes		Yes		Yes		Yes		Yes	
Age Band		Non-Tobacco		Tobacco		Non-Tobacco		Tobacco		Non-Tobacco		Tobacco		Non-Tobacco		Tobacco		Non-Tobacco		Tobacco		Non-Tobacco		Tobacco		Non-Tobacco		Tobacco	
0-14	\$350.52	\$350.52	\$240.72	\$240.72	\$236.75	\$236.75	\$231.57	\$231.57	\$227.55	\$227.55	\$280.69	\$280.69	\$376.07	\$376.07	\$381.49	\$381.49	\$303.50	\$303.50	\$297.78	\$297.78	\$328.23	\$328.23	\$323.24	\$323.24	\$286.07	\$286.07	\$290.39	\$290.39	
15	\$381.68	\$381.68	\$262.12	\$262.12	\$257.78	\$257.78	\$252.15	\$252.15	\$247.77	\$247.77	\$305.63	\$305.63	\$409.49	\$409.49	\$415.40	\$415.40	\$330.48	\$330.48	\$324.25	\$324.25	\$357.40	\$357.40	\$351.97	\$351.97	\$311.50	\$311.50	\$316.20	\$316.20	
16	\$393.59	\$393.59	\$270.30	\$270.30	\$265.84	\$265.84	\$260.03	\$260.03	\$255.51	\$255.51	\$315.18	\$315.18	\$422.28	\$422.28	\$428.37	\$428.37	\$340.79	\$340.79	\$334.37	\$334.37	\$368.56	\$368.56	\$362.96	\$362.96	\$321.21	\$321.21	\$326.07	\$326.07	
17	\$405.51	\$405.51	\$278.48	\$278.48	\$273.88	\$273.88	\$267.90	\$267.90	\$263.24	\$263.24	\$324.71	\$324.71	\$435.06	\$435.06	\$441.33	\$441.33	\$351.11	\$351.11	\$344.50	\$344.50	\$379.71	\$379.71	\$373.94	\$373.94	\$330.94	\$330.94	\$335.94	\$335.94	
18	\$418.34	\$418.34	\$287.30	\$287.30	\$282.55	\$282.55	\$276.38	\$276.38	\$271.57	\$271.57	\$334.99	\$334.99	\$448.82	\$448.82	\$455.29	\$455.29	\$362.21	\$362.21	\$355.39	\$355.39	\$391.73	\$391.73	\$385.77	\$385.77	\$341.40	\$341.40	\$346.56	\$346.56	
19	\$431.17	\$431.17	\$296.11	\$296.11	\$291.21	\$291.21	\$284.85	\$284.85	\$279.90	\$279.90	\$345.27	\$345.27	\$462.58	\$462.58	\$469.26	\$469.26	\$373.32	\$373.32	\$366.29	\$366.29	\$403.73	\$403.73	\$397.60	\$397.60	\$351.88	\$351.88	\$357.20	\$357.20	
20	\$444.06	\$444.06	\$305.23	\$305.23	\$300.19	\$300.19	\$293.63	\$293.63	\$288.53	\$288.53	\$355.91	\$355.91	\$476.84	\$476.84	\$483.72	\$483.72	\$384.83	\$384.83	\$377.58	\$377.58	\$416.18	\$416.18	\$409.86	\$409.86	\$362.72	\$362.72	\$368.21	\$368.21	
21	\$458.20	\$458.20	\$314.67	\$314.67	\$309.47	\$309.47	\$302.71	\$302.71	\$297.45	\$297.45	\$366.91	\$366.91	\$491.59	\$491.59	\$498.68	\$498.68	\$396.73	\$396.73	\$389.26	\$389.26	\$429.05	\$429.05	\$422.53	\$422.53	\$373.94	\$373.94	\$379.59	\$379.59	
22	\$458.20	\$458.20	\$314.67	\$314.67	\$309.47	\$309.47	\$302.71	\$302.71	\$297.45	\$297.45	\$366.91	\$366.91	\$491.59	\$491.59	\$498.68	\$498.68	\$396.73	\$396.73	\$389.26	\$389.26	\$429.05	\$429.05	\$422.53	\$422.53	\$373.94	\$373.94	\$379.59	\$379.59	
23	\$458.20	\$458.20	\$314.67	\$314.67	\$309.47	\$309.47	\$302.71	\$302.71	\$297.45	\$297.45	\$366.91	\$366.91	\$491.59	\$491.59	\$498.68	\$498.68	\$396.73	\$396.73	\$389.26	\$389.26	\$429.05	\$429.05	\$422.53	\$422.53	\$373.94	\$373.94	\$379.59	\$379.59	
24	\$458.20	\$458.20	\$314.67	\$314.67	\$309.47	\$309.47	\$302.71	\$302.71	\$297.45	\$297.45	\$366.91	\$366.91	\$491.59	\$491.59	\$498.68	\$498.68	\$396.73	\$396.73	\$389.26	\$389.26	\$429.05	\$429.05	\$422.53	\$422.53	\$373.94	\$373.94	\$379.59	\$379.59	
25	\$460.03	\$460.03	\$315.93	\$315.93	\$310.71	\$310.71	\$303.92	\$303.92	\$298.64	\$298.64	\$368.38	\$368.38	\$493.56	\$493.56	\$500.68	\$500.68	\$398.32	\$398.32	\$390.82	\$390.82	\$430.76	\$430.76	\$424.22	\$424.22	\$375.44	\$375.44	\$381.11	\$381.11	
26	\$469.20	\$469.20	\$322.22	\$322.22	\$316.90	\$316.90	\$309.98	\$309.98	\$304.59	\$304.59	\$375.72	\$375.72	\$503.38	\$503.38	\$510.64	\$510.64	\$406.25	\$406.25	\$398.60	\$398.60	\$439.35	\$439.35	\$432.67	\$432.67	\$382.92	\$382.92	\$388.70	\$388.70	
27	\$480.19	\$480.19	\$329.78	\$329.78	\$324.33	\$324.33	\$317.24	\$317.24	\$311.73	\$311.73	\$384.53	\$384.53	\$515.19	\$515.19	\$522.62	\$522.62	\$415.77	\$415.77	\$407.14	\$407.14	\$449.65	\$449.65	\$442.81	\$442.81	\$391.89	\$391.89	\$397.81	\$397.81	
28	\$498.06	\$498.06	\$342.04	\$342.04	\$336.39	\$336.39	\$329.04	\$329.04	\$323.33	\$323.33	\$398.83	\$398.83	\$534.36	\$534.36	\$542.07	\$542.07	\$431.25	\$431.25	\$423.16	\$423.16	\$466.37	\$466.37	\$459.29	\$459.29	\$412.62	\$412.62	\$416.62	\$416.62	
29	\$512.72	\$512.72	\$352.12	\$352.12	\$346.30	\$346.30	\$338.73	\$338.73	\$332.85	\$332.85	\$410.57	\$410.57	\$550.09	\$550.09	\$558.02	\$558.02	\$443.94	\$443.94	\$435.58	\$435.58	\$480.11	\$480.11	\$472.81	\$472.81	\$428.44	\$428.44	\$424.76	\$424.76	
30	\$520.05	\$520.05	\$357.15	\$357.15	\$351.25	\$351.25	\$343.58	\$343.58	\$337.61	\$337.61	\$416.44	\$416.44	\$557.96	\$557.96	\$566.00	\$566.00	\$450.29	\$450.29	\$441.81	\$441.81	\$481.81	\$481.81	\$474.57	\$474.57	\$442.44	\$442.44	\$430.83	\$430.83	
31	\$531.06	\$531.06	\$364.71	\$364.71	\$358.68	\$358.68	\$350.84	\$350.84	\$344.75	\$344.75	\$425.25	\$425.25	\$569.75	\$569.75	\$577.97	\$577.97	\$459.81	\$459.81	\$451.15	\$451.15	\$497.27	\$497.27	\$489.71	\$489.71	\$443.39	\$443.39	\$439.94	\$439.94	
32	\$542.05	\$542.05	\$372.25	\$372.25	\$366.10	\$366.10	\$358.10	\$358.10	\$351.88	\$351.88	\$434.05	\$434.05	\$581.55	\$581.55	\$589.93	\$589.93	\$469.33	\$469.33	\$460.49	\$460.49	\$507.57	\$507.57	\$499.85	\$499.85	\$442.37	\$442.37	\$449.05	\$449.05	
33	\$548.03	\$548.03	\$376.97	\$376.97	\$370.74	\$370.74	\$362.65	\$362.65	\$356.34	\$356.34	\$439.56	\$439.56	\$588.92	\$588.92	\$597.42	\$597.42	\$475.28	\$475.28	\$466.33	\$466.33	\$514.00	\$514.00	\$506.19	\$506.19	\$447.98	\$447.98	\$454.75	\$454.75	
34	\$556.25	\$556.25	\$382.01	\$382.01	\$375.70	\$375.70	\$367.40	\$367.40	\$361.10	\$361.10	\$445.43	\$445.43	\$596.79	\$596.79	\$605.40	\$605.40	\$481.63	\$481.63	\$472.56	\$472.56	\$520.86	\$520.86	\$512.95	\$512.95	\$453.97	\$453.97	\$460.82	\$460.82	
35	\$559.92	\$559.92	\$384.53	\$384.53	\$378.17	\$378.17	\$369.91	\$369.91	\$363.48	\$363.48	\$448.36	\$448.36	\$600.73	\$600.73	\$609.39	\$609.39	\$484.80	\$484.80	\$475.68	\$475.68	\$524.30	\$524.30	\$516.33	\$516.33	\$456.95	\$456.95	\$463.86	\$463.86	
36	\$563.59	\$563.59	\$387.05	\$387.05	\$380.65	\$380.65	\$372.33	\$372.33	\$365.86	\$365.86	\$451.30	\$451.30	\$604.66	\$604.66	\$613.38	\$613.38	\$487.98	\$487.98	\$478.79	\$478.79	\$527.73	\$527.73	\$519.71	\$519.71	\$459.94	\$459.94	\$466.89	\$466.89	
37	\$567.25	\$567.25	\$389.56	\$389.56	\$383.13	\$383.13	\$374.76	\$374.76	\$368.24	\$368.24	\$454.24	\$454.24	\$608.59	\$608.59	\$617.36	\$617.36	\$491.15	\$491.15	\$481.90	\$481.90	\$531.16	\$531.16	\$524.09	\$524.09	\$462.94	\$462.94	\$469.94	\$469.94	
38	\$570.92	\$570.92	\$392.08	\$392.08	\$385.60	\$385.60	\$377.16	\$377.16	\$370.62	\$370.62	\$457.17	\$457.17	\$612.52	\$612.52	\$621.35	\$621.35	\$494.33	\$494.33	\$485.02	\$485.02	\$534.59	\$534.59	\$526.47	\$526.47	\$465.93	\$465.93	\$472.97	\$472.97	
39	\$578.25	\$578.25	\$397.12	\$397.12	\$390.55	\$390.55	\$382.02	\$382.02	\$375.39	\$375.39	\$463.04	\$463.04	\$620.39	\$620.39	\$629.34	\$629.34	\$500.67	\$500.67	\$491.25	\$491.25	\$541.46	\$541.46	\$533.23	\$533.23	\$471.91	\$471.91	\$479.04	\$479.04	
40	\$585.58	\$585.58	\$402.15	\$402.15	\$395.51	\$395.51	\$386.87	\$386.87	\$380.15	\$380.15	\$																		

Company Name:
Market:
Product:
Effective Date of Rates:

HIOS Plan ID (On Exchange) =>	23489PA006048	23489PA010089	23489PA006056	23489PA010105	23489PA006049	23489PA010090	23489PA006037	23489PA0010032	23489PA006057	23489PA0010106	23489PA006060	23489PA0010109	23489PA006059	23489PA010108
HIOS Plan ID (Off Exchange) =>	23489PA006048	23489PA010089	23489PA006056	23489PA010105	23489PA006049	23489PA010090	23489PA006037	23489PA0010032	23489PA006057	23489PA0010106	23489PA006060	23489PA0010109	23489PA006059	23489PA010108
Plan Marketing Name =>	UHC Choice HSA Gold 1400	UHC Choice Plus HSA Gold 1400	UHC Choice HSA Gold 1500	UHC Choice Plus HSA Gold 1500	UHC Choice HSA Silver 2500	UHC Choice Plus HSA Silver 2500	UHC Choice Silver 2750	UHC Choice Plus Silver 2750	UHC Choice HSA Silver 3000	UHC Choice Plus HSA Silver 3000	UHC Choice HSA Silver 3500	UHC Choice Plus HSA Silver 3500	UHC Choice Silver 4500	UHC Choice Plus Silver 4500
Form # =>	COC19.INS.2018.SG.PA	COC19.INS.2018.SG.PA	COC19.INS.2018.SG.PA	COC19.INS.2018.SG.PA	COC19.INS.2018.SG.PA	COC19.INS.2018.SG.PA	COC19.INS.2018.SG.PA	COC19.INS.2018.SG.PA	COC19.INS.2018.SG.PA	COC19.INS.2018.SG.PA	COC19.INS.2018.SG.PA	COC19.INS.2018.SG.PA	COC19.INS.2018.SG.PA	COC19.INS.2018.SG.PA
Rating Area =>	Rating Area 7	Rating Area 7	Rating Area 7	Rating Area 7	Rating Area 7	Rating Area 7	Rating Area 7	Rating Area 7	Rating Area 7	Rating Area 7	Rating Area 7	Rating Area 7	Rating Area 7	Rating Area 7
Network =>	UHC	UHC	UHC	UHC	UHC	UHC	UHC	UHC	UHC	UHC	UHC	UHC	UHC	UHC
Metal =>	Gold	Gold	Gold	Gold	Silver	Silver	Silver	Silver	Silver	Silver	Silver	Silver	Silver	Silver
Deductible =>	1400	1400	1500	1500	2500	2500	2750	2750	3000	3000	3500	3500	4450	4450
Coinsurance =>	1	1	1	1	1	1	0.8	0.8	1	1	1	1	1	0.8
Copays =>	\$15-\$30	\$15-\$30	D&C-D&C	D&C-D&C	\$30-\$50	\$30-\$50	\$40-\$80	\$40-\$80	\$25-\$50	\$25-\$50	\$25-\$50	\$25-\$50	D&C-\$100	D&C-\$100
OOP Maximum =>	3000	3000	6700	6700	6700	6700	7900	7900	6700	6700	6700	6700	7900	7900
Pediatric Dental (Yes/No) =>	Yes	Yes	Yes	Yes	Yes	Yes	Yes	Yes	Yes	Yes	Yes	Yes	Yes	Yes
Age Band	Non-Tobacco	Tobacco	Non-Tobacco	Tobacco	Non-Tobacco	Tobacco	Non-Tobacco	Tobacco	Non-Tobacco	Tobacco	Non-Tobacco	Tobacco	Non-Tobacco	Tobacco
0-14	\$335.60	\$335.60	\$340.18	\$340.18	\$353.52	\$353.52	\$338.35	\$338.35	\$278.28	\$278.28	\$282.96	\$282.96	\$286.98	\$286.98
15	\$365.43	\$365.43	\$370.42	\$370.42	\$384.95	\$384.95	\$390.21	\$390.21	\$303.01	\$303.01	\$308.11	\$308.11	\$312.49	\$312.49
16	\$376.83	\$376.83	\$381.98	\$381.98	\$396.96	\$396.96	\$402.39	\$402.39	\$312.47	\$312.47	\$317.73	\$317.73	\$322.25	\$322.25
17	\$388.24	\$388.24	\$393.54	\$393.54	\$408.98	\$408.98	\$414.57	\$414.57	\$321.93	\$321.93	\$327.34	\$327.34	\$332.00	\$332.00
18	\$400.52	\$400.52	\$405.99	\$405.99	\$421.92	\$421.92	\$427.69	\$427.69	\$327.84	\$327.84	\$333.70	\$333.70	\$339.68	\$339.68
19	\$412.81	\$412.81	\$418.44	\$418.44	\$434.85	\$434.85	\$440.80	\$440.80	\$332.30	\$332.30	\$338.34	\$338.34	\$344.49	\$344.49
20	\$425.53	\$425.53	\$431.34	\$431.34	\$448.26	\$448.26	\$454.39	\$454.39	\$337.85	\$337.85	\$343.99	\$343.99	\$350.27	\$350.27
21	\$438.69	\$438.69	\$444.68	\$444.68	\$462.12	\$462.12	\$468.44	\$468.44	\$343.59	\$343.59	\$349.93	\$349.93	\$356.53	\$356.53
22	\$438.69	\$438.69	\$444.68	\$444.68	\$462.12	\$462.12	\$468.44	\$468.44	\$343.59	\$343.59	\$349.93	\$349.93	\$356.53	\$356.53
23	\$438.69	\$438.69	\$444.68	\$444.68	\$462.12	\$462.12	\$468.44	\$468.44	\$343.59	\$343.59	\$349.93	\$349.93	\$356.53	\$356.53
24	\$438.69	\$438.69	\$444.68	\$444.68	\$462.12	\$462.12	\$468.44	\$468.44	\$343.59	\$343.59	\$349.93	\$349.93	\$356.53	\$356.53
25	\$440.44	\$440.44	\$446.46	\$446.46	\$463.97	\$463.97	\$470.31	\$470.31	\$349.33	\$349.33	\$355.92	\$355.92	\$362.77	\$362.77
26	\$449.22	\$449.22	\$455.35	\$455.35	\$472.21	\$472.21	\$479.68	\$479.68	\$354.99	\$354.99	\$361.99	\$361.99	\$369.27	\$369.27
27	\$459.75	\$459.75	\$466.02	\$466.02	\$484.30	\$484.30	\$490.93	\$490.93	\$361.22	\$361.22	\$368.63	\$368.63	\$376.37	\$376.37
28	\$476.86	\$476.86	\$483.37	\$483.37	\$502.32	\$502.32	\$509.19	\$509.19	\$367.91	\$367.91	\$375.54	\$375.54	\$383.58	\$383.58
29	\$490.89	\$490.89	\$497.60	\$497.60	\$517.11	\$517.11	\$524.18	\$524.18	\$374.05	\$374.05	\$381.99	\$381.99	\$390.27	\$390.27
30	\$497.91	\$497.91	\$504.71	\$504.71	\$524.51	\$524.51	\$531.68	\$531.68	\$380.37	\$380.37	\$388.61	\$388.61	\$397.19	\$397.19
31	\$508.44	\$508.44	\$515.38	\$515.38	\$533.60	\$533.60	\$542.92	\$542.92	\$386.84	\$386.84	\$395.39	\$395.39	\$404.29	\$404.29
32	\$518.97	\$518.97	\$526.06	\$526.06	\$546.69	\$546.69	\$556.16	\$556.16	\$393.08	\$393.08	\$401.99	\$401.99	\$411.19	\$411.19
33	\$525.55	\$525.55	\$532.73	\$532.73	\$556.62	\$556.62	\$566.19	\$566.19	\$399.46	\$399.46	\$408.77	\$408.77	\$418.30	\$418.30
34	\$532.57	\$532.57	\$539.84	\$539.84	\$561.01	\$561.01	\$570.43	\$570.43	\$405.99	\$405.99	\$415.64	\$415.64	\$425.58	\$425.58
35	\$536.08	\$536.08	\$543.40	\$543.40	\$566.71	\$566.71	\$576.23	\$576.23	\$412.69	\$412.69	\$422.58	\$422.58	\$432.77	\$432.77
36	\$539.59	\$539.59	\$546.96	\$546.96	\$568.41	\$568.41	\$578.18	\$578.18	\$419.54	\$419.54	\$429.64	\$429.64	\$440.00	\$440.00
37	\$543.10	\$543.10	\$550.51	\$550.51	\$572.10	\$572.10	\$581.93	\$581.93	\$426.53	\$426.53	\$436.84	\$436.84	\$447.44	\$447.44
38	\$546.61	\$546.61	\$554.07	\$554.07	\$575.80	\$575.80	\$585.68	\$585.68	\$433.64	\$433.64	\$444.26	\$444.26	\$455.19	\$455.19
39	\$553.63	\$553.63	\$561.19	\$561.19	\$580.20	\$580.20	\$590.17	\$590.17	\$440.87	\$440.87	\$451.81	\$451.81	\$463.07	\$463.07
40	\$560.65	\$560.65	\$568.30	\$568.30	\$590.59	\$590.59	\$601.72	\$601.72	\$448.24	\$448.24	\$459.69	\$459.69	\$471.49	\$471.49
41	\$571.17	\$571.17	\$578.97	\$578.97	\$601.68	\$601.68	\$609.91	\$609.91	\$455.76	\$455.76	\$467.54	\$467.54	\$479.67	\$479.67
42	\$581.26	\$581.26	\$589.20	\$589.20	\$612.31	\$612.31	\$620.68	\$620.68	\$463.44	\$463.44	\$475.61	\$475.61	\$488.11	\$488.11
43	\$595.30	\$595.30	\$603.43	\$603.43	\$627.10	\$627.10	\$635.67	\$635.67	\$471.27	\$471.27	\$483.86	\$483.86	\$496.79	\$496.79
44	\$612.85	\$612.85	\$621.22	\$621.22	\$645.58	\$645.58	\$654.41	\$654.41	\$479.24	\$479.24	\$492.07	\$492.07	\$505.27	\$505.27
45	\$633.47	\$633.47	\$642.12	\$642.12	\$667.30	\$667.30	\$676.43	\$676.43	\$487.35	\$487.35	\$500.42	\$500.42	\$513.97	\$513.97
46	\$658.04	\$658.04	\$667.02	\$667.02	\$693.18	\$693.18	\$702.66	\$702.66	\$495.64	\$495.64	\$509.44	\$509.44	\$523.77	\$523.77
47	\$685.67	\$685.67	\$695.03	\$695.03	\$722.29	\$722.29	\$732.17	\$732.17	\$504.19	\$504.19	\$518.54	\$518.54	\$533.47	\$533.47
48	\$717.26	\$717.26	\$727.05	\$727.05	\$755.57	\$755.57	\$765.90	\$765.90	\$513.00	\$513.00	\$527.81	\$527.81	\$543.22	\$543.22
49	\$748.41	\$748.41	\$758.62	\$758.62	\$788.38	\$788.38	\$799.16	\$799.16	\$522.06	\$522.06	\$537.47	\$537.47	\$553.58	\$553.58
50	\$783.50	\$783.50	\$794.20	\$794.20	\$825.35	\$825.35	\$836.63	\$836.63	\$531.37	\$531.37	\$547.39	\$547.39	\$564.19	\$564.19
51	\$818.16	\$818.16	\$829.33	\$829.33	\$861.85	\$861.85	\$873.64	\$873.64	\$540.94	\$540.94	\$557.47	\$557.47	\$574.77	\$574.77
52	\$856.32	\$856.32	\$868.02	\$868.02	\$902.06	\$902.06	\$914.39	\$914.39	\$550.77	\$550.77	\$568.07	\$568.07	\$586.19	\$586.19
53	\$894.93	\$894.93	\$907.15	\$907.15	\$942.72	\$942.72	\$955.62	\$955.62	\$560.96	\$560.96	\$579.19	\$579.19	\$597.77	\$597.77
54	\$936.60	\$936.60	\$949.39	\$949.39	\$986.63	\$986.63	\$1,000.12	\$1,000.12	\$571.51	\$571.51	\$590.39	\$590.39	\$609.69	\$609.69
55	\$978.28	\$978.28	\$991.64	\$991.64	\$1,030.53	\$1,030.53	\$1,044.62	\$1,044.62	\$582.43	\$582.43	\$601.99	\$601.99	\$621.77	\$621.77
56	\$1,023.46	\$1,023.46	\$1,037.44	\$1,037.44	\$1,078.13	\$1,078.13	\$1,092.87	\$1,092.87	\$593.69	\$593.69	\$614.07	\$614.07	\$635.58	\$635.58
57	\$1,069.09	\$1,069.09	\$1,083.69	\$1,083.69	\$1,126.19	\$1,126.19	\$1,141.59	\$1,141.59	\$605.32	\$605.32	\$627.22	\$627.22	\$649.07	\$649.07
58	\$1,117.78	\$1,117.78	\$1,133.04	\$1,133.04	\$1,177.48	\$1,177.48	\$1,193.59	\$1,193.59	\$617.44	\$617.44	\$639.54	\$639.54	\$661.93	\$661.93
59	\$1,141.91	\$1,141.91	\$1,157.50	\$1,157.50	\$1,202.90	\$1,202.90	\$1,219.35	\$1,219.35	\$629.99	\$629.99	\$652.68	\$652.68	\$675.58	\$675.58
60	\$1,190.60	\$1,190.60	\$1,206.86	\$1,206.86	\$1,254.19	\$1,254.19	\$1,271.35	\$1,271.35	\$642.99	\$642.99	\$666.37	\$666.37	\$689.77	\$689.77
61	\$1,232.72	\$1,232.72	\$1,249.55	\$1,249.55	\$1,298.56	\$1,298.56	\$1,316.32	\$1,316.32	\$656.44	\$656.44	\$680.22	\$680.22	\$704.19	\$704.19
62	\$1,260.36	\$1,260.36	\$1,277.57	\$1,277.57	\$1,327.67	\$1,327.67	\$1,345.83	\$1,345.83	\$670.34	\$670.34	\$694.77	\$694.77	\$719.69	\$719.69
63	\$1,295.01	\$1,295.01	\$1,312.70	\$1,312.70	\$1,364.18	\$1,364.18	\$1,382.83	\$1,382.83	\$684.69	\$684.69	\$709.99	\$709.99	\$736.07	\$736.07
64+	\$1,316.07	\$1,316.07	\$1,334.04	\$1,334.04	\$1,386.36	\$1,386.36	\$1,405.32	\$1,405.32	\$699.60	\$699.60	\$725.97	\$725.97	\$752.93	\$752.93

Company Name:
Market:
Product:
Effective Date of Rates:

HIOS Plan ID (On Exchange) =>	23489PAD006061	23489PAD010110	23489PAD006055	23489PAD006050	23489PAD010101	23489PAD006054	23489PAD010111	23489PAD006062	23489PAD010112	23489PAD006063	23489PAD010113	23489PAD006064	23489PAD010013	23489PAD010007
HIOS Plan ID (Off Exchange) =>	23489PAD006061	23489PAD010110	23489PAD006055	23489PAD006050	23489PAD010101	23489PAD006054	23489PAD010111	23489PAD006062	23489PAD010112	23489PAD006063	23489PAD010113	23489PAD006064	23489PAD010013	23489PAD010007
Plan Marketing Name =>	UHC Choice HSA Bronze 5000	UHC Choice Plus HSA Bronze 50K	UHC Choice Bronze 5750	UHC Choice HSA Bronze 6700	UHC Choice Plus Platinum 0-2	UHC Choice Platinum 0-2	UHC Choice Plus Gold 1000	UHC Choice Gold 1000	UHC Choice Plus Gold 2000	UHC Choice Gold 2000	UHC Choice Plus Silver 5000	UHC Choice Silver 5000	UHC Choice Plus Gold 1000-2	UHC Choice Plus Gold 1500-1
Form # =>	COCI9.INS.2018.SG.PA	COCI9.INS.2018.SG.PA	COCI9.INS.2018.SG.PA	COCI9.INS.2018.SG.PA	COCI9.INS.2018.SG.PA	COCI9.INS.2018.SG.PA	COCI9.INS.2018.SG.PA	COCI9.INS.2018.SG.PA	COCI9.INS.2018.SG.PA	COCI9.INS.2018.SG.PA	COCI9.INS.2018.SG.PA	COCI9.INS.2018.SG.PA	COCI9.INS.2018.SG.PA	COCI9.INS.2018.SG.PA
Rating Area =>	Rating Area 7	Rating Area 7	Rating Area 7	Rating Area 7	Rating Area 7	Rating Area 7	Rating Area 7	Rating Area 7	Rating Area 7	Rating Area 7	Rating Area 7	Rating Area 7	Rating Area 7	Rating Area 7
Network =>	UHC	UHC	UHC	UHC	UHC	UHC	UHC	UHC	UHC	UHC	UHC	UHC	UHC	UHC
Metal =>	Bronze	Bronze	Bronze	Bronze	Platinum	Platinum	Gold	Gold	Gold	Gold	Silver	Silver	Gold	Gold
Deductible =>	5000	5000	5750	6700	0	0	1000	1000	2000	2000	5000	5000	1000	1500
Coinsurance =>	1	1	0.8	1	1	1	0.8	1	0.8	1	0.8	0.75	0.9	0.8
Copays =>	\$25-\$50	\$25-\$50	\$75-\$150	D&C-D&C	\$15-\$30	\$15-\$30	\$10-\$50/\$80	\$10-\$50/\$80	\$10-\$50/\$80	\$10-\$50/\$80	\$15-\$50/\$100	\$15-\$50/\$100	\$20-\$40	\$30-\$60
POP Maximum =>	6700	6700	7900	6700	3000	3000	7900	7900	7900	7900	7900	7900	7900	6500
Pediatric Dental (Yes/No) =>	Yes	Yes	Yes	Yes	Yes	Yes	Yes	Yes	Yes	Yes	Yes	Yes	Yes	Yes
Age Band	Non-Tobacco	Tobacco	Non-Tobacco	Tobacco	Non-Tobacco	Tobacco	Non-Tobacco	Tobacco	Non-Tobacco	Tobacco	Non-Tobacco	Tobacco	Non-Tobacco	Tobacco
0-14	\$219.32	\$219.32	\$222.99	\$222.99	\$206.90	\$206.90	\$208.23	\$208.23	\$205.27	\$205.27	\$389.98	\$389.98	\$279.24	\$279.24
15	\$238.81	\$238.81	\$242.81	\$242.81	\$225.30	\$225.30	\$226.73	\$226.73	\$430.41	\$430.41	\$424.64	\$424.64	\$320.19	\$320.19
16	\$246.27	\$246.27	\$250.39	\$250.39	\$232.32	\$232.32	\$233.81	\$233.81	\$443.83	\$443.83	\$437.89	\$437.89	\$330.19	\$330.19
17	\$253.72	\$253.72	\$257.97	\$257.97	\$239.36	\$239.36	\$240.89	\$240.89	\$457.27	\$457.27	\$451.14	\$451.14	\$340.18	\$340.18
18	\$261.75	\$261.75	\$266.13	\$266.13	\$246.93	\$246.93	\$248.51	\$248.51	\$471.74	\$471.74	\$465.42	\$465.42	\$350.95	\$350.95
19	\$269.78	\$269.78	\$274.29	\$274.29	\$254.50	\$254.50	\$256.13	\$256.13	\$486.20	\$486.20	\$479.69	\$479.69	\$361.71	\$361.71
20	\$278.09	\$278.09	\$282.75	\$282.75	\$262.35	\$262.35	\$264.02	\$264.02	\$501.19	\$501.19	\$494.48	\$494.48	\$372.86	\$372.86
21	\$286.69	\$286.69	\$291.49	\$291.49	\$270.46	\$270.46	\$272.19	\$272.19	\$516.69	\$516.69	\$509.77	\$509.77	\$384.39	\$384.39
22	\$286.69	\$286.69	\$291.49	\$291.49	\$270.46	\$270.46	\$272.19	\$272.19	\$516.69	\$516.69	\$509.77	\$509.77	\$384.39	\$384.39
23	\$286.69	\$286.69	\$291.49	\$291.49	\$270.46	\$270.46	\$272.19	\$272.19	\$516.69	\$516.69	\$509.77	\$509.77	\$384.39	\$384.39
24	\$286.69	\$286.69	\$291.49	\$291.49	\$270.46	\$270.46	\$272.19	\$272.19	\$516.69	\$516.69	\$509.77	\$509.77	\$384.39	\$384.39
25	\$287.84	\$287.84	\$292.66	\$292.66	\$271.55	\$271.55	\$273.28	\$273.28	\$518.75	\$518.75	\$511.81	\$511.81	\$385.92	\$385.92
26	\$293.57	\$293.57	\$298.49	\$298.49	\$278.95	\$278.95	\$278.72	\$278.72	\$529.09	\$529.09	\$522.20	\$522.20	\$393.61	\$393.61
27	\$300.45	\$300.45	\$305.48	\$305.48	\$283.44	\$283.44	\$285.26	\$285.26	\$541.49	\$541.49	\$534.24	\$534.24	\$402.84	\$402.84
28	\$311.63	\$311.63	\$316.85	\$316.85	\$293.99	\$293.99	\$295.87	\$295.87	\$554.12	\$554.12	\$547.83	\$547.83	\$411.10	\$411.10
29	\$320.81	\$320.81	\$326.18	\$326.18	\$302.65	\$302.65	\$304.58	\$304.58	\$578.18	\$578.18	\$570.43	\$570.43	\$430.13	\$430.13
30	\$325.39	\$325.39	\$330.84	\$330.84	\$306.97	\$306.97	\$308.94	\$308.94	\$586.44	\$586.44	\$578.28	\$578.28	\$436.29	\$436.29
31	\$332.27	\$332.27	\$337.84	\$337.84	\$311.46	\$311.46	\$315.47	\$315.47	\$598.85	\$598.85	\$590.83	\$590.83	\$445.51	\$445.51
32	\$339.15	\$339.15	\$344.83	\$344.83	\$319.95	\$319.95	\$322.00	\$322.00	\$611.25	\$611.25	\$603.06	\$603.06	\$454.73	\$454.73
33	\$343.45	\$343.45	\$349.21	\$349.21	\$324.01	\$324.01	\$326.08	\$326.08	\$619.00	\$619.00	\$610.71	\$610.71	\$460.50	\$460.50
34	\$348.04	\$348.04	\$353.87	\$353.87	\$328.33	\$328.33	\$330.44	\$330.44	\$627.26	\$627.26	\$618.86	\$618.86	\$466.65	\$466.65
35	\$350.34	\$350.34	\$356.20	\$356.20	\$330.51	\$330.51	\$332.62	\$332.62	\$631.40	\$631.40	\$622.94	\$622.94	\$469.72	\$469.72
36	\$352.63	\$352.63	\$358.53	\$358.53	\$332.67	\$332.67	\$334.79	\$334.79	\$635.53	\$635.53	\$627.02	\$627.02	\$472.80	\$472.80
37	\$354.92	\$354.92	\$360.86	\$360.86	\$334.83	\$334.83	\$336.97	\$336.97	\$639.66	\$639.66	\$631.09	\$631.09	\$475.87	\$475.87
38	\$357.22	\$357.22	\$363.20	\$363.20	\$337.00	\$337.00	\$339.15	\$339.15	\$643.80	\$643.80	\$635.17	\$635.17	\$478.95	\$478.95
39	\$361.80	\$361.80	\$367.86	\$367.86	\$341.32	\$341.32	\$343.50	\$343.50	\$652.06	\$652.06	\$643.33	\$643.33	\$485.10	\$485.10
40	\$366.39	\$366.39	\$372.52	\$372.52	\$345.65	\$345.65	\$347.86	\$347.86	\$660.33	\$660.33	\$651.49	\$651.49	\$491.25	\$491.25
41	\$373.27	\$373.27	\$379.52	\$379.52	\$352.14	\$352.14	\$354.39	\$354.39	\$672.73	\$672.73	\$663.72	\$663.72	\$500.47	\$500.47
42	\$379.86	\$379.86	\$386.22	\$386.22	\$358.36	\$358.36	\$360.65	\$360.65	\$684.62	\$684.62	\$675.45	\$675.45	\$509.32	\$509.32
43	\$389.04	\$389.04	\$395.55	\$395.55	\$367.01	\$367.01	\$369.36	\$369.36	\$701.15	\$701.15	\$691.75	\$691.75	\$521.62	\$521.62
44	\$400.51	\$400.51	\$407.21	\$407.21	\$377.83	\$377.83	\$380.25	\$380.25	\$721.82	\$721.82	\$712.15	\$712.15	\$536.99	\$536.99
45	\$413.98	\$413.98	\$420.91	\$420.91	\$390.54	\$390.54	\$393.04	\$393.04	\$746.10	\$746.10	\$736.11	\$736.11	\$555.06	\$555.06
46	\$430.04	\$430.04	\$437.24	\$437.24	\$405.70	\$405.70	\$408.20	\$408.20	\$775.04	\$775.04	\$764.66	\$764.66	\$576.59	\$576.59
47	\$448.10	\$448.10	\$455.60	\$455.60	\$422.73	\$422.73	\$425.43	\$425.43	\$807.59	\$807.59	\$796.77	\$796.77	\$600.80	\$600.80
48	\$468.74	\$468.74	\$476.59	\$476.59	\$442.20	\$442.20	\$445.03	\$445.03	\$844.79	\$844.79	\$833.47	\$833.47	\$628.48	\$628.48
49	\$489.09	\$489.09	\$497.28	\$497.28	\$461.41	\$461.41	\$464.36	\$464.36	\$881.47	\$881.47	\$869.67	\$869.67	\$657.77	\$657.77
50	\$512.03	\$512.03	\$520.60	\$520.60	\$481.05	\$481.05	\$486.13	\$486.13	\$922.81	\$922.81	\$910.45	\$910.45	\$686.52	\$686.52
51	\$534.68	\$534.68	\$543.63	\$543.63	\$504.41	\$504.41	\$507.63	\$507.63	\$963.63	\$963.63	\$950.73	\$950.73	\$716.88	\$716.88
52	\$559.62	\$559.62	\$568.99	\$568.99	\$527.94	\$527.94	\$531.31	\$531.31	\$1,008.58	\$1,008.58	\$995.07	\$995.07	\$750.33	\$750.33
53	\$584.85	\$584.85	\$594.64	\$594.64	\$551.74	\$551.74	\$555.27	\$555.27	\$1,054.04	\$1,054.04	\$1,039.93	\$1,039.93	\$784.16	\$784.16
54	\$612.08	\$612.08	\$622.33	\$622.33	\$577.43	\$577.43	\$581.13	\$581.13	\$1,103.13	\$1,103.13	\$1,088.35	\$1,088.35	\$820.68	\$820.68
55	\$639.32	\$639.32	\$650.02	\$650.02	\$603.13	\$603.13	\$606.98	\$606.98	\$1,152.22	\$1,152.22	\$1,136.79	\$1,136.79	\$857.19	\$857.19
56	\$668.85	\$668.85	\$680.05	\$680.05	\$630.98	\$630.98	\$635.02	\$635.02	\$1,205.44	\$1,205.44	\$1,189.29	\$1,189.29	\$896.78	\$896.78
57	\$698.66	\$698.66	\$710.36	\$710.36	\$659.11	\$659.11	\$663.33	\$663.33	\$1,259.17	\$1,259.17	\$1,242.31	\$1,242.31	\$936.76	\$936.76
58	\$730.49	\$730.49	\$742.72	\$742.72	\$689.13	\$689.13	\$693.54	\$693.54	\$1,316.53	\$1,316.53	\$1,298.90	\$1,298.90	\$979.42	\$979.42
59	\$764.25	\$764.25	\$778.75	\$778.75	\$720.41	\$720.41	\$725.11	\$725.11	\$1,374.93	\$1,374.93	\$1,358.52	\$1,358.52	\$1,023.57	\$1,023.57
60	\$798.08	\$798.08	\$813.09	\$813.09	\$754.03	\$754.03	\$759.27	\$759.27	\$1,434.23	\$1,434.23	\$1,417.57	\$1,417.57	\$1,073.44	\$1,073.44
61	\$832.66	\$832.66	\$848.45	\$848.45	\$790.40	\$790.40	\$796.27	\$796.27	\$1,494.45	\$1,494.45	\$1,476.57	\$1,476.57	\$1,124.35	\$1,124.35
62	\$868.31	\$868.31	\$885.40	\$885.40	\$828.50	\$828.50	\$835.50	\$835.50	\$1,555.27	\$1,555.27	\$1,536.57	\$1,536.57	\$1,174.72	\$1,174.72
63	\$904.07	\$904.07	\$921.47	\$921.47	\$867.38	\$867.38	\$875.38	\$875.38	\$1,616.57	\$1,616.57	\$1,597.07	\$1,597.07	\$1,225.45	\$1,225.45
64+	\$940.83	\$940.83	\$959.17	\$959.17	\$907.13	\$907.13	\$915.93	\$915.93	\$1,678.33	\$1,678.33	\$1,658.07	\$1,658.07	\$1,276.49	\$1,276.49

Company Name:
Market:
Product:
Effective Date of Rates:

HIOS Plan ID (On Exchange) =>	23489PA006010		23489PA0010039		23489PA0060043		23489PA0010021		23489PA0060024		23489PA0010114		23489PA0060065		23489PA0010115		23489PA0060066		23489PA0060005		23489PA0060020		23489PA0010017		23489PA0010001		23489PA0060004	
HIOS Plan ID (Off Exchange) =>	23489PA006010		23489PA0010039		23489PA0060043		23489PA0010021		23489PA0060024		23489PA0010114		23489PA0060065		23489PA0010115		23489PA0060066		23489PA0060005		23489PA0060020		23489PA0010017		23489PA0010001		23489PA0060004	
Plan Marketing Name =>	UHC Choice Gold 1500-1		UHC Choice Plus Gold 1500-2		UHC Choice Gold 1500-2		UHC Choice Plus Platinum 250		UHC Choice Platinum 250		UHC Choice Plus Silver 3500		UHC Choice Silver 3500		UHC Choice Plus Silver 4500		UHC Choice Silver 4500		UHC Choice Gold 500		UHC Choice Platinum 0-1		UHC Choice Plus Platinum 0-1		UHC Choice Plus HSA Gold 1500-		UHC Choice HSA Gold 1500	
Form # =>	CO19.INS.2018.SG.PA		CO19.INS.2018.SG.PA		CO19.INS.2018.SG.PA		CO19.INS.2018.SG.PA		CO19.INS.2018.SG.PA		CO19.INS.2018.SG.PA		CO19.INS.2018.SG.PA		CO19.INS.2018.SG.PA		CO19.INS.2018.SG.PA		CO19.INS.2018.SG.PA		CO19.INS.2018.SG.PA		CO19.INS.2018.SG.PA		CO19.INS.2018.SG.PA		CO19.INS.2018.SG.PA	
Rating Area =>	Rating Area 7		Rating Area 7		Rating Area 7		Rating Area 7		Rating Area 7		Rating Area 7		Rating Area 7		Rating Area 7		Rating Area 7		Rating Area 7		Rating Area 7		Rating Area 7		Rating Area 7		Rating Area 7	
Network =>	UHC		UHC		UHC		UHC		UHC		UHC		UHC		UHC		UHC		UHC		UHC		UHC		UHC		UHC	
Metal =>	Gold		Gold		Gold		Platinum		Platinum		Silver		Silver		Silver		Gold		Gold		Platinum		Platinum		Gold		Gold	
Deductible =>	1500		1500		1500		250		250		3500		3500		4500		500		0		0		0		1500		1500	
Coinsurance =>	0.8		0.9		0.9		1		1		0.75		0.75		0.7		0.7		1		1		1		0.9		0.9	
Copays =>	\$30-\$60		\$25-\$50		\$25-\$50		\$20-\$40		\$20-\$40		\$40-\$80		\$40-\$80		\$50-\$100		\$50-\$100		\$30-\$60		\$15-\$30		\$15-\$30		D&C-D&C		D&C-D&C	
OOP Maximum =>	6500		5000		5000		3000		3000		7900		7900		7900		7900		7900		2000		2000		3500		3500	
Pediatric Dental (Yes/No) =>	Yes		Yes		Yes		Yes		Yes		Yes		Yes		Yes		Yes		Yes		Yes		Yes		Yes		Yes	
Age Band	Non-Tobacco	Tobacco	Non-Tobacco	Tobacco	Non-Tobacco	Tobacco	Non-Tobacco	Tobacco	Non-Tobacco	Tobacco	Non-Tobacco	Tobacco	Non-Tobacco	Tobacco	Non-Tobacco	Tobacco	Non-Tobacco	Tobacco	Non-Tobacco	Tobacco	Non-Tobacco	Tobacco	Non-Tobacco	Tobacco	Non-Tobacco	Tobacco	Non-Tobacco	Tobacco
0-14	\$322.80	\$322.80	\$286.11	\$286.11	\$281.17	\$281.17	\$364.05	\$364.05	\$359.02	\$359.02	\$246.56	\$246.56	\$242.40	\$242.40	\$237.20	\$237.20	\$233.07	\$233.07	\$287.50	\$287.50	\$385.18	\$385.18	\$390.74	\$390.74	\$310.86	\$310.86	\$305.01	\$305.01
15	\$286.16	\$286.16	\$311.55	\$311.55	\$306.17	\$306.17	\$396.42	\$396.42	\$390.93	\$390.93	\$268.48	\$268.48	\$264.04	\$264.04	\$258.28	\$258.28	\$253.79	\$253.79	\$313.05	\$313.05	\$419.43	\$419.43	\$425.47	\$425.47	\$338.49	\$338.49	\$332.12	\$332.12
16	\$295.09	\$295.09	\$321.27	\$321.27	\$315.72	\$315.72	\$408.78	\$408.78	\$403.12	\$403.12	\$276.86	\$276.86	\$272.29	\$272.29	\$266.34	\$266.34	\$261.71	\$261.71	\$322.82	\$322.82	\$432.51	\$432.51	\$438.75	\$438.75	\$349.05	\$349.05	\$342.48	\$342.48
17	\$304.03	\$304.03	\$331.00	\$331.00	\$325.28	\$325.28	\$421.16	\$421.16	\$415.33	\$415.33	\$285.23	\$285.23	\$280.52	\$280.52	\$274.40	\$274.40	\$269.63	\$269.63	\$332.59	\$332.59	\$445.61	\$445.61	\$452.03	\$452.03	\$359.62	\$359.62	\$352.85	\$352.85
18	\$313.64	\$313.64	\$341.47	\$341.47	\$335.57	\$335.57	\$434.49	\$434.49	\$428.47	\$428.47	\$294.26	\$294.26	\$289.41	\$289.41	\$283.09	\$283.09	\$278.17	\$278.17	\$343.12	\$343.12	\$453.59	\$453.59	\$466.33	\$466.33	\$371.00	\$371.00	\$364.01	\$364.01
19	\$323.26	\$323.26	\$351.94	\$351.94	\$345.86	\$345.86	\$447.81	\$447.81	\$441.61	\$441.61	\$303.28	\$303.28	\$298.28	\$298.28	\$291.77	\$291.77	\$286.69	\$286.69	\$353.64	\$353.64	\$473.80	\$473.80	\$480.63	\$480.63	\$382.38	\$382.38	\$375.18	\$375.18
20	\$333.23	\$333.23	\$362.79	\$362.79	\$356.53	\$356.53	\$461.61	\$461.61	\$455.22	\$455.22	\$312.63	\$312.63	\$307.47	\$307.47	\$300.76	\$300.76	\$295.53	\$295.53	\$364.54	\$364.54	\$488.40	\$488.40	\$495.45	\$495.45	\$394.16	\$394.16	\$386.74	\$386.74
21	\$343.53	\$343.53	\$374.01	\$374.01	\$367.55	\$367.55	\$475.89	\$475.89	\$469.30	\$469.30	\$322.30	\$322.30	\$316.98	\$316.98	\$310.06	\$310.06	\$304.67	\$304.67	\$375.81	\$375.81	\$503.51	\$503.51	\$510.77	\$510.77	\$406.35	\$406.35	\$398.70	\$398.70
22	\$343.53	\$343.53	\$374.01	\$374.01	\$367.55	\$367.55	\$475.89	\$475.89	\$469.30	\$469.30	\$322.30	\$322.30	\$316.98	\$316.98	\$310.06	\$310.06	\$304.67	\$304.67	\$375.81	\$375.81	\$503.51	\$503.51	\$510.77	\$510.77	\$406.35	\$406.35	\$398.70	\$398.70
23	\$343.53	\$343.53	\$374.01	\$374.01	\$367.55	\$367.55	\$475.89	\$475.89	\$469.30	\$469.30	\$322.30	\$322.30	\$316.98	\$316.98	\$310.06	\$310.06	\$304.67	\$304.67	\$375.81	\$375.81	\$503.51	\$503.51	\$510.77	\$510.77	\$406.35	\$406.35	\$398.70	\$398.70
24	\$343.53	\$343.53	\$374.01	\$374.01	\$367.55	\$367.55	\$475.89	\$475.89	\$469.30	\$469.30	\$322.30	\$322.30	\$316.98	\$316.98	\$310.06	\$310.06	\$304.67	\$304.67	\$375.81	\$375.81	\$503.51	\$503.51	\$510.77	\$510.77	\$406.35	\$406.35	\$398.70	\$398.70
25	\$344.90	\$344.90	\$375.51	\$375.51	\$369.02	\$369.02	\$477.79	\$477.79	\$471.17	\$471.17	\$323.58	\$323.58	\$318.24	\$318.24	\$311.30	\$311.30	\$305.88	\$305.88	\$377.31	\$377.31	\$505.52	\$505.52	\$512.81	\$512.81	\$407.98	\$407.98	\$400.29	\$400.29
26	\$351.77	\$351.77	\$382.98	\$382.98	\$376.37	\$376.37	\$487.31	\$487.31	\$480.56	\$480.56	\$330.04	\$330.04	\$324.59	\$324.59	\$317.50	\$317.50	\$311.98	\$311.98	\$384.63	\$384.63	\$515.60	\$515.60	\$523.03	\$523.03	\$416.10	\$416.10	\$408.27	\$408.27
27	\$360.02	\$360.02	\$391.97	\$391.97	\$385.20	\$385.20	\$498.73	\$498.73	\$491.82	\$491.82	\$337.77	\$337.77	\$332.20	\$332.20	\$324.94	\$324.94	\$319.30	\$319.30	\$393.85	\$393.85	\$527.67	\$527.67	\$535.28	\$535.28	\$425.85	\$425.85	\$417.84	\$417.84
28	\$373.42	\$373.42	\$406.55	\$406.55	\$399.53	\$399.53	\$517.29	\$517.29	\$510.34	\$510.34	\$344.55	\$344.55	\$337.03	\$337.03	\$329.41	\$329.41	\$323.17	\$323.17	\$408.50	\$408.50	\$527.67	\$527.67	\$555.21	\$555.21	\$443.70	\$443.70	\$433.39	\$433.39
29	\$384.41	\$384.41	\$418.51	\$418.51	\$411.29	\$411.29	\$532.52	\$532.52	\$525.15	\$525.15	\$360.65	\$360.65	\$354.70	\$354.70	\$346.96	\$346.96	\$340.92	\$340.92	\$420.53	\$420.53	\$563.43	\$563.43	\$571.55	\$571.55	\$454.71	\$454.71	\$446.15	\$446.15
30	\$389.90	\$389.90	\$424.50	\$424.50	\$417.16	\$417.16	\$540.13	\$540.13	\$532.65	\$532.65	\$365.81	\$365.81	\$359.77	\$359.77	\$351.92	\$351.92	\$345.80	\$345.80	\$426.54	\$426.54	\$571.49	\$571.49	\$579.73	\$579.73	\$461.21	\$461.21	\$452.54	\$452.54
31	\$398.15	\$398.15	\$433.48	\$433.48	\$425.99	\$425.99	\$551.56	\$551.56	\$543.92	\$543.92	\$373.55	\$373.55	\$367.38	\$367.38	\$359.36	\$359.36	\$353.11	\$353.11	\$435.56	\$435.56	\$583.57	\$583.57	\$591.98	\$591.98	\$470.96	\$470.96	\$462.09	\$462.09
32	\$406.40	\$406.40	\$442.45	\$442.45	\$434.81	\$434.81	\$562.98	\$562.98	\$555.19	\$555.19	\$381.28	\$381.28	\$374.99	\$374.99	\$366.80	\$366.80	\$360.43	\$360.43	\$444.58	\$444.58	\$595.65	\$595.65	\$604.24	\$604.24	\$480.71	\$480.71	\$471.66	\$471.66
33	\$411.55	\$411.55	\$448.06	\$448.06	\$440.32	\$440.32	\$570.12	\$570.12	\$562.22	\$562.22	\$386.11	\$386.11	\$379.74	\$379.74	\$371.45	\$371.45	\$364.99	\$364.99	\$450.22	\$450.22	\$603.21	\$603.21	\$611.90	\$611.90	\$486.81	\$486.81	\$477.64	\$477.64
34	\$417.04	\$417.04	\$454.04	\$454.04	\$446.20	\$446.20	\$577.73	\$577.73	\$569.73	\$569.73	\$391.27	\$391.27	\$384.81	\$384.81	\$376.41	\$376.41	\$369.87	\$369.87	\$456.23	\$456.23	\$611.26	\$611.26	\$620.08	\$620.08	\$493.31	\$493.31	\$484.02	\$484.02
35	\$419.79	\$419.79	\$457.04	\$457.04	\$449.14	\$449.14	\$581.54	\$581.54	\$573.49	\$573.49	\$393.85	\$393.85	\$387.35	\$387.35	\$378.89	\$378.89	\$372.30	\$372.30	\$459.24	\$459.24	\$615.29	\$615.29	\$624.17	\$624.17	\$496.56	\$496.56	\$481.21	\$481.21
36	\$422.55	\$422.55	\$460.04	\$460.04	\$452.09	\$452.09	\$585.35	\$585.35	\$577.24	\$577.24	\$396.43	\$396.43	\$389.88	\$389.88	\$381.37	\$381.37	\$374.74	\$374.74	\$462.24	\$462.24	\$619.31	\$619.31	\$628.24	\$628.24	\$499.81	\$499.81	\$490.40	\$490.40
37	\$425.29	\$425.29	\$463.03	\$463.03	\$455.03	\$455.03	\$589.15	\$589.15	\$580.99	\$580.99	\$399.00	\$399.00	\$392.42	\$392.42	\$383.85	\$383.85	\$377.18	\$377.18	\$465.25	\$465.25	\$623.34	\$623.34	\$632.33	\$632.33	\$503.06	\$503.06	\$493.59	\$493.59
38	\$428.04	\$428.04	\$466.02	\$466.02	\$457.97	\$457.97	\$592.96	\$592.96	\$584.75	\$584.75	\$401.58	\$401.58	\$394.95	\$394.95	\$386.33	\$386.33	\$379.62	\$379.62	\$468.26	\$468.26	\$627.37	\$627.37	\$636.42	\$636.42	\$506.31	\$506.31	\$496.78	\$496.78
39	\$433.54	\$433.54	\$472.00	\$472.00	\$463.85	\$463.85	\$600.57	\$600.57	\$592.25	\$592.25	\$406.74	\$406.74	\$400.03	\$400.03	\$391.29	\$391.29	\$384.49	\$384.49	\$474.27	\$474.27	\$635.43	\$635.43	\$644.59	\$644.59	\$512.81	\$512.81	\$503.16	\$503.16
40	\$439.03	\$439.03	\$477.98	\$477.98	\$469.73	\$469.73	\$608.19																					

Company Name:
Market:
Product:
Effective Date of Rates:

HIOS Plan ID (On Exchange) =>	23489PA001008	23489PA0060051	23489PA0060058	23489PA0010107	23489PA0060048	23489PA0010089	23489PA0060056	23489PA0010105	23489PA0060049	23489PA0010090	23489PA0060037	23489PA0010032	23489PA0060057	23489PA0010106
HIOS Plan ID (Off Exchange) =>	23489PA0010098	23489PA0060051	23489PA0060058	23489PA0010107	23489PA0060048	23489PA0010089	23489PA0060056	23489PA0010105	23489PA0060049	23489PA0010090	23489PA0060037	23489PA0010032	23489PA0060057	23489PA0010106
Plan Marketing Name =>	UHC Choice Plus Gold 1000	UHC Choice Gold 1000	UHC Choice Gold 1000-1	UHC Choice Plus Gold 1000	UHC Choice Plus Gold 1400	UHC Choice Plus Gold 1400	UHC Choice HSA Gold 1500	UHC Choice Plus HSA Gold 1500	UHC Choice HSA Silver 2500	UHC Choice Plus HSA Silver 2500	UHC Choice Plus HSA Silver 2500	UHC Choice Plus Silver 2750	UHC Choice Plus Silver 3000	UHC Choice Plus HSA Silver 3000
Form # =>	COC19.INS.2018.SG.PA	COC19.INS.2018.SG.PA	COC19.INS.2018.SG.PA	COC19.INS.2018.SG.PA	COC19.INS.2018.SG.PA	COC19.INS.2018.SG.PA	COC19.INS.2018.SG.PA	COC19.INS.2018.SG.PA	COC19.INS.2018.SG.PA	COC19.INS.2018.SG.PA	COC19.INS.2018.SG.PA	COC19.INS.2018.SG.PA	COC19.INS.2018.SG.PA	COC19.INS.2018.SG.PA
Rating Area =>	Rating Area 8	Rating Area 8	Rating Area 8	Rating Area 8	Rating Area 8	Rating Area 8	Rating Area 8	Rating Area 8	Rating Area 8	Rating Area 8	Rating Area 8	Rating Area 8	Rating Area 8	Rating Area 8
Network =>	UHC	UHC	UHC	UHC	UHC	UHC	UHC	UHC	UHC	UHC	UHC	UHC	UHC	UHC
Metal =>	Gold	Gold	Gold	Gold	Gold	Gold	Gold	Gold	Silver	Silver	Silver	Silver	Silver	Silver
Deductible =>	1000	1000	1000	1000	1400	1400	1500	1500	2500	2500	2500	2750	3000	3000
Coinsurance =>	1	1	0.8	0.8	1	1	1	1	1	1	1	0.8	1	1
Copays =>	\$30-\$60	\$30-\$60	D&C-\$100	D&C-\$100	\$15-\$30	\$15-\$30	D&C-D&C	D&C-D&C	\$30-\$50	\$30-\$50	\$40-\$80	\$40-\$80	\$25-\$50	\$25-\$50
OOP Maximum =>	7900	7900	7900	7900	3000	3000	6700	6700	6700	6700	7900	7900	6700	6700
Pediatric Dental (Yes/No) =>	Yes	Yes	Yes	Yes	Yes	Yes	Yes	Yes	Yes	Yes	Yes	Yes	Yes	Yes
Age Band	Non-Tobacco	Tobacco	Non-Tobacco	Tobacco	Non-Tobacco	Tobacco	Non-Tobacco	Tobacco	Non-Tobacco	Tobacco	Non-Tobacco	Tobacco	Non-Tobacco	Tobacco
0-14	\$312.89	\$312.89	\$308.14	\$308.14	\$272.71	\$272.71	\$276.83	\$276.83	\$319.92	\$319.92	\$324.29	\$324.29	\$337.01	\$337.01
15	\$340.71	\$340.71	\$335.52	\$335.52	\$296.95	\$296.95	\$301.44	\$301.44	\$348.36	\$348.36	\$353.12	\$353.12	\$366.96	\$366.96
16	\$351.34	\$351.34	\$346.00	\$346.00	\$306.22	\$306.22	\$310.85	\$310.85	\$359.23	\$359.23	\$364.14	\$364.14	\$378.42	\$378.42
17	\$361.97	\$361.97	\$356.47	\$356.47	\$315.49	\$315.49	\$320.26	\$320.26	\$370.11	\$370.11	\$375.16	\$375.16	\$389.87	\$389.87
18	\$373.43	\$373.43	\$367.75	\$367.75	\$325.46	\$325.46	\$330.38	\$330.38	\$381.82	\$381.82	\$387.03	\$387.03	\$402.20	\$402.20
19	\$384.88	\$384.88	\$379.03	\$379.03	\$335.45	\$335.45	\$340.52	\$340.52	\$393.53	\$393.53	\$399.90	\$399.90	\$414.54	\$414.54
20	\$396.74	\$396.74	\$390.70	\$390.70	\$345.78	\$345.78	\$351.01	\$351.01	\$405.65	\$405.65	\$411.19	\$411.19	\$427.31	\$427.31
21	\$409.01	\$409.01	\$402.79	\$402.79	\$356.48	\$356.48	\$361.87	\$361.87	\$418.20	\$418.20	\$423.91	\$423.91	\$440.53	\$440.53
22	\$409.01	\$409.01	\$402.79	\$402.79	\$356.48	\$356.48	\$361.87	\$361.87	\$418.20	\$418.20	\$423.91	\$423.91	\$440.53	\$440.53
23	\$409.01	\$409.01	\$402.79	\$402.79	\$356.48	\$356.48	\$361.87	\$361.87	\$418.20	\$418.20	\$423.91	\$423.91	\$440.53	\$440.53
24	\$409.01	\$409.01	\$402.79	\$402.79	\$356.48	\$356.48	\$361.87	\$361.87	\$418.20	\$418.20	\$423.91	\$423.91	\$440.53	\$440.53
25	\$410.64	\$410.64	\$404.40	\$404.40	\$357.91	\$357.91	\$363.32	\$363.32	\$419.87	\$419.87	\$425.61	\$425.61	\$442.29	\$442.29
26	\$418.93	\$418.93	\$412.46	\$412.46	\$365.04	\$365.04	\$370.56	\$370.56	\$428.24	\$428.24	\$434.08	\$434.08	\$451.10	\$451.10
27	\$428.64	\$428.64	\$422.13	\$422.13	\$373.60	\$373.60	\$379.24	\$379.24	\$438.27	\$438.27	\$444.26	\$444.26	\$461.68	\$461.68
28	\$444.59	\$444.59	\$437.83	\$437.83	\$387.50	\$387.50	\$393.36	\$393.36	\$454.58	\$454.58	\$460.79	\$460.79	\$478.86	\$478.86
29	\$457.68	\$457.68	\$450.72	\$450.72	\$398.90	\$398.90	\$404.93	\$404.93	\$467.97	\$467.97	\$474.36	\$474.36	\$492.95	\$492.95
30	\$464.22	\$464.22	\$457.16	\$457.16	\$404.60	\$404.60	\$410.72	\$410.72	\$481.14	\$481.14	\$487.66	\$487.66	\$506.85	\$506.85
31	\$474.04	\$474.04	\$466.83	\$466.83	\$413.16	\$413.16	\$419.41	\$419.41	\$484.69	\$484.69	\$491.31	\$491.31	\$510.57	\$510.57
32	\$483.86	\$483.86	\$476.50	\$476.50	\$421.72	\$421.72	\$428.09	\$428.09	\$494.73	\$494.73	\$501.49	\$501.49	\$521.15	\$521.15
33	\$490.00	\$490.00	\$482.54	\$482.54	\$427.06	\$427.06	\$433.52	\$433.52	\$501.00	\$501.00	\$507.84	\$507.84	\$527.75	\$527.75
34	\$496.54	\$496.54	\$488.99	\$488.99	\$432.77	\$432.77	\$439.31	\$439.31	\$507.69	\$507.69	\$514.63	\$514.63	\$534.80	\$534.80
35	\$499.81	\$499.81	\$492.21	\$492.21	\$435.62	\$435.62	\$442.20	\$442.20	\$515.00	\$515.00	\$522.05	\$522.05	\$543.36	\$543.36
36	\$503.09	\$503.09	\$495.44	\$495.44	\$438.47	\$438.47	\$445.10	\$445.10	\$514.39	\$514.39	\$521.41	\$521.41	\$542.85	\$542.85
37	\$506.36	\$506.36	\$498.66	\$498.66	\$441.33	\$441.33	\$448.00	\$448.00	\$517.73	\$517.73	\$524.80	\$524.80	\$545.38	\$545.38
38	\$509.63	\$509.63	\$501.88	\$501.88	\$444.18	\$444.18	\$450.89	\$450.89	\$521.08	\$521.08	\$528.19	\$528.19	\$548.90	\$548.90
39	\$516.17	\$516.17	\$508.32	\$508.32	\$449.87	\$449.87	\$456.68	\$456.68	\$527.77	\$527.77	\$534.97	\$534.97	\$555.95	\$555.95
40	\$522.71	\$522.71	\$514.76	\$514.76	\$455.58	\$455.58	\$462.47	\$462.47	\$534.46	\$534.46	\$541.76	\$541.76	\$563.00	\$563.00
41	\$532.53	\$532.53	\$524.43	\$524.43	\$464.14	\$464.14	\$471.16	\$471.16	\$544.50	\$544.50	\$551.93	\$551.93	\$573.57	\$573.57
42	\$541.94	\$541.94	\$533.70	\$533.70	\$472.33	\$472.33	\$479.47	\$479.47	\$554.12	\$554.12	\$561.68	\$561.68	\$583.70	\$583.70
43	\$555.03	\$555.03	\$546.59	\$546.59	\$483.74	\$483.74	\$491.05	\$491.05	\$567.50	\$567.50	\$575.25	\$575.25	\$597.80	\$597.80
44	\$571.39	\$571.39	\$562.70	\$562.70	\$498.01	\$498.01	\$505.54	\$505.54	\$584.23	\$584.23	\$592.20	\$592.20	\$615.42	\$615.42
45	\$590.61	\$590.61	\$581.63	\$581.63	\$514.76	\$514.76	\$522.54	\$522.54	\$603.88	\$603.88	\$612.13	\$612.13	\$636.13	\$636.13
46	\$613.52	\$613.52	\$604.19	\$604.19	\$534.72	\$534.72	\$542.81	\$542.81	\$627.30	\$627.30	\$635.87	\$635.87	\$660.80	\$660.80
47	\$639.29	\$639.29	\$629.57	\$629.57	\$557.18	\$557.18	\$565.60	\$565.60	\$652.57	\$652.57	\$662.57	\$662.57	\$688.55	\$688.55
48	\$668.73	\$668.73	\$658.56	\$658.56	\$582.84	\$582.84	\$591.65	\$591.65	\$683.76	\$683.76	\$693.09	\$693.09	\$720.27	\$720.27
49	\$697.77	\$697.77	\$687.16	\$687.16	\$608.16	\$608.16	\$617.35	\$617.35	\$713.45	\$713.45	\$723.19	\$723.19	\$751.54	\$751.54
50	\$730.49	\$730.49	\$719.38	\$719.38	\$636.67	\$636.67	\$646.30	\$646.30	\$746.91	\$746.91	\$757.10	\$757.10	\$786.79	\$786.79
51	\$762.81	\$762.81	\$751.21	\$751.21	\$664.84	\$664.84	\$674.89	\$674.89	\$779.94	\$779.94	\$790.59	\$790.59	\$821.59	\$821.59
52	\$798.39	\$798.39	\$786.24	\$786.24	\$695.84	\$695.84	\$706.37	\$706.37	\$816.33	\$816.33	\$827.47	\$827.47	\$859.91	\$859.91
53	\$834.38	\$834.38	\$821.69	\$821.69	\$727.22	\$727.22	\$738.21	\$738.21	\$853.13	\$853.13	\$864.78	\$864.78	\$898.68	\$898.68
54	\$873.23	\$873.23	\$859.95	\$859.95	\$761.08	\$761.08	\$772.59	\$772.59	\$892.86	\$892.86	\$905.05	\$905.05	\$940.53	\$940.53
55	\$912.10	\$912.10	\$898.23	\$898.23	\$794.95	\$794.95	\$806.97	\$806.97	\$932.59	\$932.59	\$945.32	\$945.32	\$982.38	\$982.38
56	\$954.22	\$954.22	\$939.71	\$939.71	\$831.67	\$831.67	\$844.25	\$844.25	\$975.66	\$975.66	\$988.98	\$988.98	\$1,027.76	\$1,027.76
57	\$996.75	\$996.75	\$981.59	\$981.59	\$868.74	\$868.74	\$881.88	\$881.88	\$1,019.15	\$1,019.15	\$1,033.07	\$1,033.07	\$1,073.57	\$1,073.57
58	\$1,042.16	\$1,042.16	\$1,026.31	\$1,026.31	\$908.32	\$908.32	\$922.05	\$922.05	\$1,065.57	\$1,065.57	\$1,080.12	\$1,080.12	\$1,122.47	\$1,122.47
59	\$1,064.65	\$1,064.65	\$1,048.46	\$1,048.46	\$927.91	\$927.91	\$941.94	\$941.94	\$1,088.57	\$1,088.57	\$1,103.44	\$1,103.44	\$1,146.70	\$1,146.70
60	\$1,110.06	\$1,110.06	\$1,093.18	\$1,093.18	\$967.49	\$967.49	\$982.12	\$982.12	\$1,134.99	\$1,134.99	\$1,150.49	\$1,150.49	\$1,195.60	\$1,195.60
61	\$1,149.32	\$1,149.32	\$1,131.84	\$1,131.84	\$1,001.71	\$1,001.71	\$1,016.85	\$1,016.85	\$1,175.14	\$1,175.14	\$1,191.19	\$1,191.19	\$1,237.89	\$1,237.89
62	\$1,175.09	\$1,175.09	\$1,157.22	\$1,157.22	\$1,024.17	\$1,024.17	\$1,039.65	\$1,039.65	\$1,201.49	\$1,201.49	\$1,217.89	\$1,217.89	\$1,265.64	\$1,265.64
63	\$1,207.40	\$1,207.40	\$1,189.03	\$1,189.03	\$1,052.32	\$1,052.32	\$1,068.24	\$1,068.24	\$1,234.53	\$1,234.53	\$1,251.38	\$1,251.38	\$1,300.44	\$1,300.44
64+	\$1,227.03	\$1,227.03	\$1,208.37	\$1,208.37	\$1,069.44	\$1,069.44	\$1,085.61	\$1,085.61	\$1,254.60	\$1,254.60	\$1,271.73	\$1,271.73	\$1,321.59	\$1,321.59

Company Name:
Market:
Product:
Effective Date of Rates:

HIOS Plan ID (On Exchange) =>	23489PA006060	23489PA001019	23489PA006059	23489PA001018	23489PA006061	23489PA0010110	23489PA006055	23489PA006050	23489PA0010101	23489PA006054	23489PA0010111	23489PA006062	23489PA0010112	23489PA006063
HIOS Plan ID (Off Exchange) =>	UHC Choice HSA Silver 3500	UHC Choice Plus HSA Silver 3500	UHC Choice Silver 4450	UHC Choice Plus Silver 4450	UHC Choice HSA Bronze 5000	UHC Choice Plus HSA Bronze 5000	UHC Choice Bronze 5750	UHC Choice HSA Bronze 6700	UHC Choice Plus Platinum 0-2	UHC Choice Platinum 0-2	UHC Choice Plus Gold 1000	UHC Choice Gold 1000	UHC Choice Plus Gold 2000	UHC Choice Gold 2000
Form # =>	COC19.INS.2018.SG.PA	COC19.INS.2018.SG.PA	COC19.INS.2018.SG.PA	COC19.INS.2018.SG.PA	COC19.INS.2018.SG.PA	COC19.INS.2018.SG.PA	COC19.INS.2018.SG.PA	COC19.INS.2018.SG.PA	COC19.INS.2018.SG.PA	COC19.INS.2018.SG.PA	COC19.INS.2018.SG.PA	COC19.INS.2018.SG.PA	COC19.INS.2018.SG.PA	COC19.INS.2018.SG.PA
Rating Area =>	Rating Area 8	Rating Area 8	Rating Area 8	Rating Area 8	Rating Area 8	Rating Area 8	Rating Area 8	Rating Area 8	Rating Area 8	Rating Area 8	Rating Area 8	Rating Area 8	Rating Area 8	Rating Area 8
Network =>	UHC	UHC	UHC	UHC	UHC	UHC	UHC	UHC	UHC	UHC	UHC	UHC	UHC	UHC
Metal =>	Silver	Silver	Silver	Silver	Bronze	Bronze	Bronze	Platinum	Platinum	Gold	Gold	Gold	Gold	Gold
Deductible =>	3500	3500	4450	4450	5000	5000	5750	6700	0	0	1000	1000	2000	2000
Coinsurance =>	1	1	0.8	0.8	1	1	0.8	1	1	1	0.8	1	0.8	0.8
Copays =>	\$25-\$50	\$25-\$50	D&C-\$100	D&C-\$100	\$25-\$50	\$25-\$50	\$75-\$150	D&C-D&C	\$15-\$30	\$15-\$30	\$10-\$540/\$80	\$10-\$540/\$80	\$10-\$540/\$80	\$10-\$540/\$80
OOP Maximum =>	6700	6700	7900	7900	6700	6700	7900	6700	3000	3000	7900	7900	7900	7900
Pediatric Dental (Yes/No) =>	Yes	Yes	Yes	Yes	Yes	Yes	Yes	Yes	Yes	Yes	Yes	Yes	Yes	Yes
Age Band	Non-Tobacco	Tobacco	Non-Tobacco	Tobacco	Non-Tobacco	Tobacco	Non-Tobacco	Tobacco	Non-Tobacco	Tobacco	Non-Tobacco	Tobacco	Non-Tobacco	Tobacco
0-14	\$251.59	\$251.59	\$255.86	\$255.86	\$226.55	\$226.55	\$230.04	\$230.04	\$209.07	\$209.07	\$212.57	\$212.57	\$197.24	\$197.24
15	\$273.96	\$273.96	\$278.61	\$278.61	\$246.69	\$246.69	\$250.50	\$250.50	\$227.66	\$227.66	\$231.47	\$231.47	\$214.77	\$214.77
16	\$282.51	\$282.51	\$287.30	\$287.30	\$254.39	\$254.39	\$258.31	\$258.31	\$234.76	\$234.76	\$238.69	\$238.69	\$221.47	\$221.47
17	\$291.06	\$291.06	\$296.00	\$296.00	\$262.09	\$262.09	\$266.13	\$266.13	\$241.87	\$241.87	\$245.91	\$245.91	\$228.18	\$228.18
18	\$300.27	\$300.27	\$305.36	\$305.36	\$270.37	\$270.37	\$274.55	\$274.55	\$249.52	\$249.52	\$253.70	\$253.70	\$235.40	\$235.40
19	\$309.48	\$309.48	\$314.73	\$314.73	\$278.67	\$278.67	\$282.97	\$282.97	\$257.18	\$257.18	\$261.48	\$261.48	\$242.62	\$242.62
20	\$319.01	\$319.01	\$324.43	\$324.43	\$287.25	\$287.25	\$291.69	\$291.69	\$265.10	\$265.10	\$269.53	\$269.53	\$250.10	\$250.10
21	\$328.88	\$328.88	\$334.46	\$334.46	\$296.14	\$296.14	\$300.71	\$300.71	\$273.30	\$273.30	\$277.87	\$277.87	\$257.83	\$257.83
22	\$328.88	\$328.88	\$334.46	\$334.46	\$296.14	\$296.14	\$300.71	\$300.71	\$273.30	\$273.30	\$277.87	\$277.87	\$257.83	\$257.83
23	\$328.88	\$328.88	\$334.46	\$334.46	\$296.14	\$296.14	\$300.71	\$300.71	\$273.30	\$273.30	\$277.87	\$277.87	\$257.83	\$257.83
24	\$328.88	\$328.88	\$334.46	\$334.46	\$296.14	\$296.14	\$300.71	\$300.71	\$273.30	\$273.30	\$277.87	\$277.87	\$257.83	\$257.83
25	\$330.20	\$330.20	\$335.80	\$335.80	\$297.33	\$297.33	\$301.92	\$301.92	\$274.39	\$274.39	\$278.98	\$278.98	\$258.86	\$258.86
26	\$336.77	\$336.77	\$342.49	\$342.49	\$303.25	\$303.25	\$307.93	\$307.93	\$279.86	\$279.86	\$284.54	\$284.54	\$264.02	\$264.02
27	\$344.67	\$344.67	\$350.51	\$350.51	\$310.36	\$310.36	\$315.15	\$315.15	\$286.42	\$286.42	\$291.21	\$291.21	\$270.20	\$270.20
28	\$357.49	\$357.49	\$363.56	\$363.56	\$321.91	\$321.91	\$326.87	\$326.87	\$297.08	\$297.08	\$302.04	\$302.04	\$282.04	\$282.04
29	\$368.02	\$368.02	\$374.26	\$374.26	\$331.38	\$331.38	\$336.50	\$336.50	\$305.82	\$305.82	\$310.94	\$310.94	\$288.51	\$288.51
30	\$373.28	\$373.28	\$379.61	\$379.61	\$336.12	\$336.12	\$341.30	\$341.30	\$310.20	\$310.20	\$315.38	\$315.38	\$294.50	\$294.50
31	\$381.17	\$381.17	\$387.64	\$387.64	\$343.23	\$343.23	\$348.52	\$348.52	\$316.75	\$316.75	\$322.05	\$322.05	\$298.82	\$298.82
32	\$389.07	\$389.07	\$395.67	\$395.67	\$350.33	\$350.33	\$355.74	\$355.74	\$323.31	\$323.31	\$328.72	\$328.72	\$305.01	\$305.01
33	\$394.00	\$394.00	\$400.68	\$400.68	\$354.77	\$354.77	\$360.25	\$360.25	\$327.41	\$327.41	\$332.89	\$332.89	\$310.85	\$310.85
34	\$399.26	\$399.26	\$406.03	\$406.03	\$359.52	\$359.52	\$365.06	\$365.06	\$331.79	\$331.79	\$337.33	\$337.33	\$315.00	\$315.00
35	\$401.89	\$401.89	\$408.71	\$408.71	\$361.88	\$361.88	\$367.47	\$367.47	\$333.97	\$333.97	\$339.56	\$339.56	\$317.07	\$317.07
36	\$404.52	\$404.52	\$411.39	\$411.39	\$364.25	\$364.25	\$369.87	\$369.87	\$336.16	\$336.16	\$341.78	\$341.78	\$319.15	\$319.15
37	\$407.15	\$407.15	\$414.06	\$414.06	\$366.63	\$366.63	\$372.28	\$372.28	\$338.35	\$338.35	\$344.00	\$344.00	\$321.22	\$321.22
38	\$409.78	\$409.78	\$416.74	\$416.74	\$368.99	\$368.99	\$374.69	\$374.69	\$340.53	\$340.53	\$346.23	\$346.23	\$323.25	\$323.25
39	\$415.05	\$415.05	\$422.09	\$422.09	\$373.72	\$373.72	\$379.49	\$379.49	\$344.90	\$344.90	\$350.67	\$350.67	\$327.45	\$327.45
40	\$420.31	\$420.31	\$427.44	\$427.44	\$378.47	\$378.47	\$384.31	\$384.31	\$349.28	\$349.28	\$355.12	\$355.12	\$329.50	\$329.50
41	\$428.20	\$428.20	\$435.47	\$435.47	\$385.58	\$385.58	\$391.53	\$391.53	\$355.84	\$355.84	\$361.79	\$361.79	\$335.70	\$335.70
42	\$435.77	\$435.77	\$443.16	\$443.16	\$392.38	\$392.38	\$398.44	\$398.44	\$362.12	\$362.12	\$368.18	\$368.18	\$343.80	\$343.80
43	\$446.29	\$446.29	\$453.86	\$453.86	\$401.86	\$401.86	\$408.06	\$408.06	\$370.87	\$370.87	\$377.07	\$377.07	\$349.88	\$349.88
44	\$459.45	\$459.45	\$467.24	\$467.24	\$413.71	\$413.71	\$420.09	\$420.09	\$381.80	\$381.80	\$388.18	\$388.18	\$360.19	\$360.19
45	\$474.90	\$474.90	\$482.96	\$482.96	\$427.62	\$427.62	\$434.22	\$434.22	\$394.65	\$394.65	\$401.24	\$401.24	\$372.30	\$372.30
46	\$483.32	\$483.32	\$491.69	\$491.69	\$444.21	\$444.21	\$451.07	\$451.07	\$409.95	\$409.95	\$416.81	\$416.81	\$386.75	\$386.75
47	\$514.04	\$514.04	\$522.76	\$522.76	\$462.87	\$462.87	\$470.01	\$470.01	\$427.17	\$427.17	\$434.31	\$434.31	\$402.99	\$402.99
48	\$537.72	\$537.72	\$546.84	\$546.84	\$484.19	\$484.19	\$491.66	\$491.66	\$446.85	\$446.85	\$454.32	\$454.32	\$421.55	\$421.55
49	\$561.07	\$561.07	\$570.59	\$570.59	\$505.22	\$505.22	\$513.02	\$513.02	\$466.25	\$466.25	\$474.05	\$474.05	\$442.66	\$442.66
50	\$587.38	\$587.38	\$597.35	\$597.35	\$528.90	\$528.90	\$537.07	\$537.07	\$488.11	\$488.11	\$496.28	\$496.28	\$460.49	\$460.49
51	\$613.36	\$613.36	\$623.77	\$623.77	\$552.30	\$552.30	\$560.83	\$560.83	\$509.70	\$509.70	\$518.23	\$518.23	\$480.85	\$480.85
52	\$641.97	\$641.97	\$652.87	\$652.87	\$578.06	\$578.06	\$586.98	\$586.98	\$533.48	\$533.48	\$542.40	\$542.40	\$503.29	\$503.29
53	\$670.92	\$670.92	\$682.30	\$682.30	\$604.12	\$604.12	\$613.45	\$613.45	\$557.53	\$557.53	\$566.85	\$566.85	\$525.98	\$525.98
54	\$702.16	\$702.16	\$714.07	\$714.07	\$632.26	\$632.26	\$642.01	\$642.01	\$583.50	\$583.50	\$593.25	\$593.25	\$550.47	\$550.47
55	\$733.40	\$733.40	\$745.85	\$745.85	\$660.39	\$660.39	\$670.58	\$670.58	\$609.46	\$609.46	\$619.65	\$619.65	\$574.96	\$574.96
56	\$767.28	\$767.28	\$780.30	\$780.30	\$690.90	\$690.90	\$701.56	\$701.56	\$637.61	\$637.61	\$648.27	\$648.27	\$601.52	\$601.52
57	\$801.48	\$801.48	\$815.08	\$815.08	\$721.69	\$721.69	\$732.83	\$732.83	\$666.03	\$666.03	\$677.17	\$677.17	\$628.33	\$628.33
58	\$837.99	\$837.99	\$852.20	\$852.20	\$754.57	\$754.57	\$766.21	\$766.21	\$696.37	\$696.37	\$708.01	\$708.01	\$656.95	\$656.95
59	\$886.07	\$886.07	\$901.60	\$901.60	\$790.85	\$790.85	\$802.75	\$802.75	\$733.30	\$733.30	\$745.31	\$745.31	\$695.96	\$695.96
60	\$924.15	\$924.15	\$939.83	\$939.83	\$832.15	\$832.15	\$845.00	\$845.00	\$769.97	\$769.97	\$782.81	\$782.81	\$724.50	\$724.50
61	\$944.87	\$944.87	\$960.90	\$960.90	\$850.81	\$850.81	\$863.94	\$863.94	\$785.19	\$785.19	\$798.32	\$798.32	\$740.75	\$740.75
62	\$970.85	\$970.85	\$987.33	\$987.33	\$874.20	\$874.20	\$887.69	\$887.69	\$806.78	\$806.78	\$820.27	\$820.27	\$761.12	\$761.12
63	\$986.64	\$986.64	\$1,003.38	\$1,003.38	\$888.42	\$888.42	\$902.13	\$902.13	\$819.90	\$819.90	\$833.61	\$833.61	\$773.40	\$773.40
64+	\$986.64	\$986.64	\$1,003.38	\$1,003.38	\$888.42	\$888.42	\$902.13	\$902.13	\$819.90	\$819.90	\$833.61	\$833.61	\$773.40	\$773.40

Company Name:
Market:
Product:
Effective Date of Rates:

HIOS Plan ID (On Exchange) =>	23489PA001011	23489PA006004	23489PA0010013	23489PA0010007	23489PA0060010	23489PA0010039	23489PA0060043	23489PA0010021	23489PA0060024	23489PA0010114	23489PA0060005	23489PA0010115	23489PA0060066	23489PA0060005
HIOS Plan ID (Off Exchange) =>	23489PA001011	23489PA006004	23489PA0010013	23489PA0010007	23489PA0060010	23489PA0010039	23489PA0060043	23489PA0010021	23489PA0060024	23489PA0010114	23489PA0060005	23489PA0010115	23489PA0060066	23489PA0060005
Plan Marketing Name =>	UHC Choice Plus Silver 5000	UHC Choice Silver 5000	UHC Choice Plus Gold 1000-2	UHC Choice Plus Gold 1500-1	UHC Choice Plus Gold 1500-1	UHC Choice Plus Gold 1500-2	UHC Choice Plus Gold 1500-2	UHC Choice Plus Platinum 250	UHC Choice Platinum 250	UHC Choice Plus Silver 3500	UHC Choice Silver 3500	UHC Choice Plus Silver 4500	UHC Choice Silver 4500	UHC Choice Gold 500
Form # =>	COCI9.INS.2018.SG.PA	COCI9.INS.2018.SG.PA	COCI9.INS.2018.SG.PA	COCI9.INS.2018.SG.PA	COCI9.INS.2018.SG.PA	COCI9.INS.2018.SG.PA	COCI9.INS.2018.SG.PA	COCI9.INS.2018.SG.PA	COCI9.INS.2018.SG.PA	COCI9.INS.2018.SG.PA	COCI9.INS.2018.SG.PA	COCI9.INS.2018.SG.PA	COCI9.INS.2018.SG.PA	COCI9.INS.2018.SG.PA
Rating Area =>	Rating Area 8	Rating Area 8	Rating Area 8	Rating Area 8	Rating Area 8	Rating Area 8	Rating Area 8	Rating Area 8	Rating Area 8	Rating Area 8	Rating Area 8	Rating Area 8	Rating Area 8	Rating Area 8
Network =>	UHC	UHC	UHC	UHC	UHC	UHC	UHC	UHC	UHC	UHC	UHC	UHC	UHC	UHC
Metal =>	Silver	Silver	Silver	Gold	Gold	Gold	Gold	Gold	Platinum	Platinum	Silver	Silver	Silver	Gold
Deductible =>	5000	5000	1000	1500	1500	1500	1500	250	250	1	3500	3500	4500	500
Coinsurance =>	0.75	0.75	0.9	0.8	0.8	0.9	0.9	1	1	0.75	0.75	0.75	0.7	0.7
Copays =>	\$15-\$50/\$100	\$15-\$50/\$100	\$20-\$40	\$30-\$60	\$30-\$60	\$25-\$50	\$25-\$50	\$20-\$40	\$20-\$40	\$40-\$80	\$40-\$80	\$50-\$100	\$50-\$100	\$30-\$60
OOP Maximum =>	7900	7900	7900	6500	6500	5000	5000	3000	3000	7900	7900	7900	7900	7900
Pediatric Dental (Yes/No) =>	Yes	Yes	Yes	Yes	Yes	Yes	Yes	Yes	Yes	Yes	Yes	Yes	Yes	Yes
Age Band	Non-Tobacco	Tobacco	Non-Tobacco	Tobacco	Non-Tobacco	Tobacco	Non-Tobacco	Tobacco	Non-Tobacco	Tobacco	Non-Tobacco	Tobacco	Non-Tobacco	Tobacco
0-14	\$223.44	\$223.44	\$219.95	\$219.95	\$281.15	\$281.15	\$254.99	\$254.99	\$250.52	\$250.52	\$272.75	\$272.75	\$268.04	\$268.04
15	\$243.31	\$243.31	\$239.51	\$239.51	\$306.14	\$306.14	\$277.65	\$277.65	\$272.79	\$272.79	\$297.00	\$297.00	\$291.86	\$291.86
16	\$250.90	\$250.90	\$246.98	\$246.98	\$315.70	\$315.70	\$286.32	\$286.32	\$281.30	\$281.30	\$306.26	\$306.26	\$300.97	\$300.97
17	\$258.49	\$258.49	\$254.46	\$254.46	\$325.25	\$325.25	\$294.99	\$294.99	\$289.82	\$289.82	\$315.54	\$315.54	\$310.09	\$310.09
18	\$266.67	\$266.67	\$262.50	\$262.50	\$335.55	\$335.55	\$304.32	\$304.32	\$298.99	\$298.99	\$325.52	\$325.52	\$319.89	\$319.89
19	\$274.85	\$274.85	\$270.56	\$270.56	\$345.84	\$345.84	\$313.65	\$313.65	\$308.16	\$308.16	\$335.50	\$335.50	\$329.71	\$329.71
20	\$283.22	\$283.22	\$278.89	\$278.89	\$356.49	\$356.49	\$323.32	\$323.32	\$317.66	\$317.66	\$345.85	\$345.85	\$339.87	\$339.87
21	\$292.08	\$292.08	\$287.52	\$287.52	\$367.52	\$367.52	\$333.32	\$333.32	\$327.48	\$327.48	\$356.54	\$356.54	\$350.38	\$350.38
22	\$292.08	\$292.08	\$287.52	\$287.52	\$367.52	\$367.52	\$333.32	\$333.32	\$327.48	\$327.48	\$356.54	\$356.54	\$350.38	\$350.38
23	\$292.08	\$292.08	\$287.52	\$287.52	\$367.52	\$367.52	\$333.32	\$333.32	\$327.48	\$327.48	\$356.54	\$356.54	\$350.38	\$350.38
24	\$292.08	\$292.08	\$287.52	\$287.52	\$367.52	\$367.52	\$333.32	\$333.32	\$327.48	\$327.48	\$356.54	\$356.54	\$350.38	\$350.38
25	\$293.25	\$293.25	\$288.67	\$288.67	\$368.99	\$368.99	\$334.65	\$334.65	\$328.79	\$328.79	\$357.97	\$357.97	\$351.78	\$351.78
26	\$299.09	\$299.09	\$294.42	\$294.42	\$376.34	\$376.34	\$341.32	\$341.32	\$335.34	\$335.34	\$365.10	\$365.10	\$358.79	\$358.79
27	\$306.10	\$306.10	\$301.33	\$301.33	\$385.16	\$385.16	\$349.32	\$349.32	\$343.20	\$343.20	\$373.65	\$373.65	\$367.20	\$367.20
28	\$317.49	\$317.49	\$312.54	\$312.54	\$399.49	\$399.49	\$362.32	\$362.32	\$355.97	\$355.97	\$387.56	\$387.56	\$380.45	\$380.45
29	\$326.84	\$326.84	\$321.74	\$321.74	\$411.25	\$411.25	\$372.98	\$372.98	\$366.45	\$366.45	\$398.96	\$398.96	\$392.07	\$392.07
30	\$331.51	\$331.51	\$326.33	\$326.33	\$423.13	\$423.13	\$378.32	\$378.32	\$371.69	\$371.69	\$404.67	\$404.67	\$397.68	\$397.68
31	\$338.52	\$338.52	\$333.23	\$333.23	\$429.95	\$429.95	\$386.32	\$386.32	\$379.55	\$379.55	\$413.23	\$413.23	\$406.09	\$406.09
32	\$345.53	\$345.53	\$340.14	\$340.14	\$434.78	\$434.78	\$394.32	\$394.32	\$387.41	\$387.41	\$421.78	\$421.78	\$414.50	\$414.50
33	\$349.91	\$349.91	\$344.45	\$344.45	\$440.29	\$440.29	\$399.32	\$399.32	\$392.32	\$392.32	\$427.14	\$427.14	\$419.76	\$419.76
34	\$354.59	\$354.59	\$349.05	\$349.05	\$446.17	\$446.17	\$404.65	\$404.65	\$397.56	\$397.56	\$432.84	\$432.84	\$425.36	\$425.36
35	\$356.92	\$356.92	\$351.35	\$351.35	\$449.11	\$449.11	\$407.31	\$407.31	\$400.18	\$400.18	\$435.69	\$435.69	\$428.16	\$428.16
36	\$359.26	\$359.26	\$353.65	\$353.65	\$452.05	\$452.05	\$409.99	\$409.99	\$402.80	\$402.80	\$438.55	\$438.55	\$430.97	\$430.97
37	\$361.60	\$361.60	\$355.95	\$355.95	\$454.99	\$454.99	\$412.65	\$412.65	\$405.42	\$405.42	\$441.40	\$441.40	\$433.77	\$433.77
38	\$363.93	\$363.93	\$358.25	\$358.25	\$457.93	\$457.93	\$415.32	\$415.32	\$408.04	\$408.04	\$444.25	\$444.25	\$436.57	\$436.57
39	\$368.60	\$368.60	\$362.85	\$362.85	\$463.81	\$463.81	\$420.65	\$420.65	\$413.28	\$413.28	\$449.96	\$449.96	\$442.18	\$442.18
40	\$373.28	\$373.28	\$367.45	\$367.45	\$469.69	\$469.69	\$425.98	\$425.98	\$418.52	\$418.52	\$455.66	\$455.66	\$447.79	\$447.79
41	\$380.29	\$380.29	\$374.35	\$374.35	\$478.51	\$478.51	\$433.99	\$433.99	\$426.38	\$426.38	\$464.22	\$464.22	\$456.20	\$456.20
42	\$387.00	\$387.00	\$380.96	\$380.96	\$486.96	\$486.96	\$441.65	\$441.65	\$433.92	\$433.92	\$472.42	\$472.42	\$464.26	\$464.26
43	\$396.35	\$396.35	\$390.16	\$390.16	\$498.73	\$498.73	\$452.31	\$452.31	\$444.39	\$444.39	\$483.82	\$483.82	\$475.46	\$475.46
44	\$408.04	\$408.04	\$401.67	\$401.67	\$513.43	\$513.43	\$465.64	\$465.64	\$457.48	\$457.48	\$498.08	\$498.08	\$489.48	\$489.48
45	\$421.76	\$421.76	\$415.18	\$415.18	\$530.70	\$530.70	\$481.31	\$481.31	\$472.88	\$472.88	\$514.84	\$514.84	\$505.95	\$505.95
46	\$438.12	\$438.12	\$431.28	\$431.28	\$551.28	\$551.28	\$499.99	\$499.99	\$491.23	\$491.23	\$534.82	\$534.82	\$525.58	\$525.58
47	\$456.52	\$456.52	\$449.39	\$449.39	\$574.44	\$574.44	\$520.97	\$520.97	\$511.85	\$511.85	\$557.27	\$557.27	\$547.64	\$547.64
48	\$477.55	\$477.55	\$470.09	\$470.09	\$600.89	\$600.89	\$544.97	\$544.97	\$535.43	\$535.43	\$582.94	\$582.94	\$572.87	\$572.87
49	\$498.29	\$498.29	\$490.51	\$490.51	\$626.99	\$626.99	\$568.65	\$568.65	\$558.69	\$558.69	\$608.26	\$608.26	\$597.75	\$597.75
50	\$521.65	\$521.65	\$513.51	\$513.51	\$656.39	\$656.39	\$595.31	\$595.31	\$584.88	\$584.88	\$636.78	\$636.78	\$625.78	\$625.78
51	\$544.73	\$544.73	\$536.23	\$536.23	\$685.43	\$685.43	\$621.64	\$621.64	\$610.75	\$610.75	\$664.95	\$664.95	\$653.46	\$653.46
52	\$570.14	\$570.14	\$561.23	\$561.23	\$717.40	\$717.40	\$650.64	\$650.64	\$639.24	\$639.24	\$695.97	\$695.97	\$683.94	\$683.94
53	\$595.84	\$595.84	\$586.54	\$586.54	\$749.74	\$749.74	\$679.97	\$679.97	\$668.06	\$668.06	\$727.34	\$727.34	\$714.77	\$714.77
54	\$623.59	\$623.59	\$613.85	\$613.85	\$784.65	\$784.65	\$711.64	\$711.64	\$700.17	\$700.17	\$761.21	\$761.21	\$748.06	\$748.06
55	\$651.34	\$651.34	\$641.17	\$641.17	\$819.57	\$819.57	\$743.31	\$743.31	\$730.28	\$730.28	\$795.09	\$795.09	\$781.35	\$781.35
56	\$681.43	\$681.43	\$670.79	\$670.79	\$857.42	\$857.42	\$777.64	\$777.64	\$764.01	\$764.01	\$831.81	\$831.81	\$817.44	\$817.44
57	\$711.80	\$711.80	\$700.69	\$700.69	\$895.64	\$895.64	\$812.31	\$812.31	\$798.07	\$798.07	\$864.89	\$864.89	\$853.88	\$853.88
58	\$744.22	\$744.22	\$732.61	\$732.61	\$936.44	\$936.44	\$849.30	\$849.30	\$834.42	\$834.42	\$908.47	\$908.47	\$892.77	\$892.77
59	\$780.28	\$780.28	\$768.41	\$768.41	\$985.65	\$985.65	\$887.64	\$887.64	\$874.41	\$874.41	\$958.08	\$958.08	\$942.04	\$942.04
60	\$792.71	\$792.71	\$780.33	\$780.33	\$997.45	\$997.45	\$904.63	\$904.63	\$888.78	\$888.78	\$967.65	\$967.65	\$950.93	\$950.93
61	\$820.75	\$820.75	\$807.93	\$807.93	\$1,032.73	\$1,032.73	\$936.63	\$936.63	\$920.22	\$920.22	\$1,001.87	\$1,001.87	\$984.56	\$984.56
62	\$839.15	\$839.15	\$826.05	\$826.05	\$1,055.89	\$1,055.89	\$957.63	\$957.63	\$940.85	\$940.85	\$1,024.34	\$1,024.34	\$1,006.64	\$1,006.64
63	\$862.22	\$862.22	\$848.75	\$848.75	\$1,084.92	\$1,084.92	\$983.96	\$983.96	\$966.72	\$966.72	\$1,052.51	\$1,052.51	\$1,034.32	\$1,034.32
64+	\$876.24	\$876.24	\$862.56	\$862.56	\$1,102.56	\$1,102.56	\$999.96	\$999.96	\$982.44	\$982.44	\$1,069.62	\$1,069.62	\$1,051.14	\$1,051.14

Company Name:
Market:
Product:
Effective Date of Rates:

HIOS Plan ID (On Exchange) =>		23489PA0010017		23489PA0010001		23489PA0060004		23489PA0010098		23489PA0060051		23489PA0060058		23489PA0010107		23489PA0060048		23489PA0010089		23489PA0060056		23489PA0010105		23489PA0060049		23489PA0010090			
HIOS Plan ID (Off Exchange) =>		23489PA0060020		23489PA0010017		23489PA0010001		23489PA0060004		23489PA0010098		23489PA0060051		23489PA0060058		23489PA0010107		23489PA0060048		23489PA0010089		23489PA0060056		23489PA0010105		23489PA0060049		23489PA0010090	
Plan Marketing Name =>		UHC Choice Platinum 0-1		UHC Choice Plus Platinum 0-1		UHC Choice Plus HSA Gold 1500		UHC Choice HSA Gold 1500		UHC Choice Gold 1000		UHC Choice Gold 1000-1		UHC Choice Plus Gold 1000		UHC Choice HSA Gold 1400		UHC Choice Plus HSA Gold 1400		UHC Choice Plus HSA Gold 1500		UHC Choice Plus HSA Silver 2500		UHC Choice Plus HSA Silver 2500		UHC Choice Plus HSA Silver 2500		UHC Choice Plus HSA Silver 2500	
Form # =>		COC19.INS.2018.SG.PA		COC19.INS.2018.SG.PA		COC19.INS.2018.SG.PA		COC19.INS.2018.SG.PA		COC19.INS.2018.SG.PA		COC19.INS.2018.SG.PA		COC19.INS.2018.SG.PA		COC19.INS.2018.SG.PA		COC19.INS.2018.SG.PA		COC19.INS.2018.SG.PA		COC19.INS.2018.SG.PA		COC19.INS.2018.SG.PA		COC19.INS.2018.SG.PA		COC19.INS.2018.SG.PA	
Rating Area =>		Rating Area 8		Rating Area 8		Rating Area 8		Rating Area 8		Rating Area 9		Rating Area 9		Rating Area 9		Rating Area 9		Rating Area 9		Rating Area 9		Rating Area 9		Rating Area 9		Rating Area 9		Rating Area 9	
Network =>		UHC		UHC		UHC		UHC		UHC		UHC		UHC		UHC		UHC		UHC		UHC		UHC		UHC		UHC	
Metal =>		Platinum		Platinum		Gold		Gold		Gold		Gold		Gold		Gold		Gold		Gold		Gold		Gold		Silver		Silver	
Deductible =>		0		0		1500		1500		1000		1000		1000		1000		1400		1400		1500		2500		2500		2500	
Coinsurance =>		1		1		0.9		0.9		1		0.8		0.8		1		1		1		1		1		1		1	
Copays =>		\$15-\$30		\$15-\$30		D&C-D&C		D&C-D&C		\$30-\$50		\$30-\$50		D&C-\$100		D&C-\$100		\$15-\$30		\$15-\$30		D&C-D&C		D&C-D&C		\$30-\$50		\$30-\$50	
OOP Maximum =>		2000		2000		3500		3500		7900		7900		7900		7900		3000		3000		6700		6700		6700		6700	
Pediatric Dental (Yes/No) =>		Yes		Yes		Yes		Yes		Yes		Yes		Yes		Yes		Yes		Yes		Yes		Yes		Yes		Yes	
Age Band		Non-Tobacco		Tobacco		Non-Tobacco		Tobacco		Non-Tobacco		Tobacco		Non-Tobacco		Tobacco		Non-Tobacco		Tobacco		Non-Tobacco		Tobacco		Non-Tobacco		Tobacco	
0-14	\$367.20	\$367.20	\$372.40	\$372.40	\$296.34	\$296.34	\$290.75	\$290.75	\$310.21	\$310.21	\$308.50	\$308.50	\$270.37	\$270.37	\$274.46	\$274.46	\$317.19	\$317.19	\$321.52	\$321.52	\$334.13	\$334.13	\$338.70	\$338.70	\$263.01	\$263.01	\$267.44	\$267.44	
15	\$399.84	\$399.84	\$405.60	\$405.60	\$322.68	\$322.68	\$316.60	\$316.60	\$337.79	\$337.79	\$332.66	\$332.66	\$294.41	\$294.41	\$298.86	\$298.86	\$345.39	\$345.39	\$350.10	\$350.10	\$363.83	\$363.83	\$368.81	\$368.81	\$286.39	\$286.39	\$291.21	\$291.21	
16	\$412.31	\$412.31	\$418.26	\$418.26	\$332.75	\$332.75	\$326.48	\$326.48	\$348.33	\$348.33	\$343.04	\$343.04	\$303.60	\$303.60	\$308.19	\$308.19	\$356.17	\$356.17	\$361.03	\$361.03	\$375.19	\$375.19	\$380.32	\$380.32	\$295.33	\$295.33	\$300.30	\$300.30	
17	\$424.79	\$424.79	\$430.91	\$430.91	\$342.82	\$342.82	\$336.36	\$336.36	\$358.87	\$358.87	\$353.42	\$353.42	\$312.79	\$312.79	\$317.52	\$317.52	\$366.95	\$366.95	\$371.96	\$371.96	\$386.54	\$386.54	\$391.83	\$391.83	\$304.27	\$304.27	\$309.39	\$309.39	
18	\$438.23	\$438.23	\$444.55	\$444.55	\$353.67	\$353.67	\$347.00	\$347.00	\$370.23	\$370.23	\$364.60	\$364.60	\$327.57	\$327.57	\$332.68	\$332.68	\$378.56	\$378.56	\$383.72	\$383.72	\$398.77	\$398.77	\$404.23	\$404.23	\$313.90	\$313.90	\$319.18	\$319.18	
19	\$451.67	\$451.67	\$458.18	\$458.18	\$364.52	\$364.52	\$357.65	\$357.65	\$381.59	\$381.59	\$375.79	\$375.79	\$332.57	\$332.57	\$337.61	\$337.61	\$390.17	\$390.17	\$395.49	\$395.49	\$411.00	\$411.00	\$416.63	\$416.63	\$323.53	\$323.53	\$328.96	\$328.96	
20	\$465.99	\$465.99	\$472.30	\$472.30	\$375.75	\$375.75	\$368.67	\$368.67	\$393.35	\$393.35	\$387.37	\$387.37	\$342.89	\$342.89	\$348.02	\$348.02	\$402.19	\$402.19	\$407.68	\$407.68	\$423.67	\$423.67	\$429.47	\$429.47	\$333.50	\$333.50	\$339.10	\$339.10	
21	\$479.99	\$479.99	\$486.91	\$486.91	\$387.37	\$387.37	\$380.07	\$380.07	\$405.51	\$405.51	\$399.35	\$399.35	\$353.43	\$353.43	\$358.78	\$358.78	\$414.63	\$414.63	\$420.29	\$420.29	\$436.77	\$436.77	\$442.75	\$442.75	\$343.81	\$343.81	\$349.59	\$349.59	
22	\$479.99	\$479.99	\$486.91	\$486.91	\$387.37	\$387.37	\$380.07	\$380.07	\$405.51	\$405.51	\$399.35	\$399.35	\$353.43	\$353.43	\$358.78	\$358.78	\$414.63	\$414.63	\$420.29	\$420.29	\$436.77	\$436.77	\$442.75	\$442.75	\$343.81	\$343.81	\$349.59	\$349.59	
23	\$479.99	\$479.99	\$486.91	\$486.91	\$387.37	\$387.37	\$380.07	\$380.07	\$405.51	\$405.51	\$399.35	\$399.35	\$353.43	\$353.43	\$358.78	\$358.78	\$414.63	\$414.63	\$420.29	\$420.29	\$436.77	\$436.77	\$442.75	\$442.75	\$343.81	\$343.81	\$349.59	\$349.59	
24	\$479.99	\$479.99	\$486.91	\$486.91	\$387.37	\$387.37	\$380.07	\$380.07	\$405.51	\$405.51	\$399.35	\$399.35	\$353.43	\$353.43	\$358.78	\$358.78	\$414.63	\$414.63	\$420.29	\$420.29	\$436.77	\$436.77	\$442.75	\$442.75	\$343.81	\$343.81	\$349.59	\$349.59	
25	\$481.91	\$481.91	\$488.85	\$488.85	\$388.92	\$388.92	\$381.59	\$381.59	\$407.13	\$407.13	\$400.94	\$400.94	\$354.84	\$354.84	\$358.21	\$358.21	\$416.29	\$416.29	\$421.97	\$421.97	\$438.52	\$438.52	\$444.52	\$444.52	\$345.19	\$345.19	\$350.99	\$350.99	
26	\$491.51	\$491.51	\$498.59	\$498.59	\$396.67	\$396.67	\$389.19	\$389.19	\$415.24	\$415.24	\$408.94	\$408.94	\$361.91	\$361.91	\$367.39	\$367.39	\$424.58	\$424.58	\$430.38	\$430.38	\$447.25	\$447.25	\$453.38	\$453.38	\$352.06	\$352.06	\$357.98	\$357.98	
27	\$503.03	\$503.03	\$510.28	\$510.28	\$405.96	\$405.96	\$398.31	\$398.31	\$424.98	\$424.98	\$418.52	\$418.52	\$370.39	\$370.39	\$376.00	\$376.00	\$434.53	\$434.53	\$440.46	\$440.46	\$457.73	\$457.73	\$464.00	\$464.00	\$360.31	\$360.31	\$366.37	\$366.37	
28	\$521.75	\$521.75	\$529.27	\$529.27	\$421.07	\$421.07	\$413.14	\$413.14	\$440.79	\$440.79	\$434.10	\$434.10	\$384.18	\$384.18	\$389.99	\$389.99	\$450.70	\$450.70	\$456.86	\$456.86	\$474.77	\$474.77	\$481.27	\$481.27	\$370.72	\$370.72	\$380.00	\$380.00	
29	\$537.11	\$537.11	\$544.85	\$544.85	\$433.47	\$433.47	\$425.30	\$425.30	\$453.77	\$453.77	\$446.87	\$446.87	\$395.49	\$395.49	\$401.48	\$401.48	\$463.97	\$463.97	\$470.30	\$470.30	\$488.75	\$488.75	\$495.44	\$495.44	\$384.72	\$384.72	\$391.19	\$391.19	
30	\$544.79	\$544.79	\$552.65	\$552.65	\$439.66	\$439.66	\$431.38	\$431.38	\$460.25	\$460.25	\$453.26	\$453.26	\$401.14	\$401.14	\$407.21	\$407.21	\$470.61	\$470.61	\$477.03	\$477.03	\$495.73	\$495.73	\$502.52	\$502.52	\$390.22	\$390.22	\$396.78	\$396.78	
31	\$556.31	\$556.31	\$564.33	\$564.33	\$448.96	\$448.96	\$440.50	\$440.50	\$469.99	\$469.99	\$462.85	\$462.85	\$409.62	\$409.62	\$415.82	\$415.82	\$480.56	\$480.56	\$487.12	\$487.12	\$506.22	\$506.22	\$513.15	\$513.15	\$398.48	\$398.48	\$405.17	\$405.17	
32	\$567.83	\$567.83	\$576.02	\$576.02	\$458.26	\$458.26	\$449.62	\$449.62	\$479.72	\$479.72	\$472.43	\$472.43	\$418.11	\$418.11	\$424.44	\$424.44	\$490.51	\$490.51	\$497.20	\$497.20	\$516.70	\$516.70	\$523.77	\$523.77	\$406.73	\$406.73	\$413.56	\$413.56	
33	\$575.03	\$575.03	\$583.32	\$583.32	\$464.07	\$464.07	\$455.32	\$455.32	\$485.80	\$485.80	\$478.42	\$478.42	\$423.41	\$423.41	\$429.82	\$429.82	\$506.68	\$506.68	\$513.59	\$513.59	\$523.25	\$523.25	\$530.41	\$530.41	\$411.88	\$411.88	\$418.81	\$418.81	
34	\$582.71	\$582.71	\$591.11	\$591.11	\$470.27	\$470.27	\$461.40	\$461.40	\$492.29	\$492.29	\$484.81	\$484.81	\$429.06	\$429.06	\$435.55	\$435.55	\$503.36	\$503.36	\$510.23	\$510.23	\$520.24	\$520.24	\$530.24	\$530.24	\$417.30	\$417.30	\$424.40	\$424.40	
35	\$586.55	\$586.55	\$595.01	\$595.01	\$473.37	\$473.37	\$464.45	\$464.45	\$495.53	\$495.53	\$488.01	\$488.01	\$431.89	\$431.89	\$438.43	\$438.43	\$506.68	\$506.68	\$513.59	\$513.59	\$523.25	\$523.25	\$533.73	\$533.73	\$421.34	\$421.34	\$428.20	\$428.20	
36	\$590.38	\$590.38	\$598.89	\$598.89	\$476.47	\$476.47	\$467.49	\$467.49	\$498.77	\$498.77	\$491.20	\$491.20	\$434.72	\$434.72	\$441.30	\$441.30	\$509.99	\$509.99	\$516.96	\$516.96	\$527.23	\$527.23	\$537.23	\$537.23	\$424.88	\$424.88	\$430.00	\$430.00	
37	\$594.23	\$594.23	\$602.79	\$602.79	\$479.56	\$479.56	\$470.53	\$470.53	\$502.02	\$502.02	\$494.39	\$494.39	\$437.55	\$437.55	\$444.17	\$444.17	\$513.31	\$513.31	\$520.32	\$520.32	\$530.72	\$530.72	\$540.72	\$540.72	\$425.64	\$425.64	\$432.79	\$432.79	
38	\$598.07	\$598.07	\$606.69	\$606.69	\$482.66	\$482.66	\$473.57	\$473.57	\$505.27	\$505.27	\$497.59	\$497.59	\$440.37	\$440.37	\$447.04	\$447.04	\$516.63	\$516.63	\$523.68	\$523.68	\$534.22	\$534.22	\$544.22	\$544.22	\$428.39	\$428.39	\$435.59	\$435.59	
39	\$605.74	\$605.74	\$614.48	\$614.48	\$488.86	\$488.86	\$479.65	\$479.65	\$511.75	\$511.75	\$503.98	\$503.98	\$446.09	\$446.09	\$452.78	\$452.78	\$523.26	\$523.26	\$530.41	\$530.41	\$541.20	\$541.20	\$551.20	\$551.20	\$433.89	\$433.89	\$441.18	\$441.18	
40	\$613.43	\$613.43	\$622.27	\$622.27	\$495.06	\$495.06	\$485.73	\$485.73	\$518.24																				

Company Name:
Market:
Product:
Effective Date of Rates:

HIOS Plan ID (On Exchange) =>	23489PA006037	23489PA0010032	23489PA0060057	23489PA0010106	23489PA0060060	23489PA0010109	23489PA0060059	23489PA0010108	23489PA0060059	23489PA0010108	23489PA0060061	23489PA0010110	23489PA0060055	23489PA0060050	23489PA0010101	23489PA0060054
HIOS Plan ID (Off Exchange) =>	23489PA006037	23489PA0010032	23489PA0060057	23489PA0010106	23489PA0060060	23489PA0010109	23489PA0060059	23489PA0010108	23489PA0060059	23489PA0010108	23489PA0060061	23489PA0010110	23489PA0060055	23489PA0060050	23489PA0010101	23489PA0060054
Plan Marketing Name =>	UHC Choice Silver 2750	UHC Choice Plus Silver 2750	UHC Choice HSA Silver 3000	UHC Choice Plus HSA Silver 3000	UHC Choice HSA Silver 3500	UHC Choice Plus HSA Silver 3500	UHC Choice Silver 4450	UHC Choice Plus Silver 4450	UHC Choice HSA Bronze 5000	UHC Choice Plus HSA Bronze 5000	UHC Choice HSA Bronze 6700	UHC Choice Plus Platinum 0-2	UHC Choice Platinum 0-2	UHC Choice Platinum 0-2	UHC Choice Platinum 0-2	UHC Choice Platinum 0-2
Form # =>	COCI9.INS.2018.SG.PA	COCI9.INS.2018.SG.PA	COCI9.INS.2018.SG.PA	COCI9.INS.2018.SG.PA	COCI9.INS.2018.SG.PA	COCI9.INS.2018.SG.PA	COCI9.INS.2018.SG.PA	COCI9.INS.2018.SG.PA	COCI9.INS.2018.SG.PA	COCI9.INS.2018.SG.PA	COCI9.INS.2018.SG.PA	COCI9.INS.2018.SG.PA	COCI9.INS.2018.SG.PA	COCI9.INS.2018.SG.PA	COCI9.INS.2018.SG.PA	COCI9.INS.2018.SG.PA
Rating Area =>	Rating Area 9	Rating Area 9	Rating Area 9	Rating Area 9	Rating Area 9	Rating Area 9	Rating Area 9	Rating Area 9	Rating Area 9	Rating Area 9	Rating Area 9	Rating Area 9	Rating Area 9	Rating Area 9	Rating Area 9	Rating Area 9
Network =>	UHC	UHC	UHC	UHC	UHC	UHC	UHC	UHC	UHC	UHC	UHC	UHC	UHC	UHC	UHC	UHC
Metal =>	Silver	Silver	Silver	Silver	Silver	Silver	Silver	Silver	Silver	Silver	Bronze	Bronze	Bronze	Bronze	Platinum	Platinum
Deductible =>	2750	2750	3000	3000	3500	3500	4450	4450	5000	5000	5000	5750	5750	6700	6700	6700
Coinsurance =>	1	1	1	1	1	1	0.8	0.8	1	1	1	0.8	0.8	1	1	1
Copays =>	\$40-\$80	\$40-\$80	\$25-\$50	\$25-\$50	\$25-\$50	\$25-\$50	\$25-\$50	D&C-\$100	D&C-\$100	D&C-\$100	\$25-\$50	\$25-\$50	\$75-\$150	D&C-D&C	\$15-\$30	\$15-\$30
OOP Maximum =>	7900	7900	6700	6700	6700	6700	7900	7900	6700	6700	6700	6700	6700	7900	3000	3000
Pediatric Dental (Yes/No) =>	Yes	Yes	Yes	Yes	Yes	Yes	Yes	Yes	Yes	Yes	Yes	Yes	Yes	Yes	Yes	Yes
Age Band	Non-Tobacco	Tobacco	Non-Tobacco	Tobacco	Non-Tobacco	Tobacco	Non-Tobacco	Tobacco	Non-Tobacco	Tobacco	Non-Tobacco	Tobacco	Non-Tobacco	Tobacco	Non-Tobacco	Tobacco
0-14	\$225.57	\$225.57	\$229.57	\$229.57	\$271.24	\$271.24	\$275.86	\$275.86	\$249.44	\$249.44	\$253.67	\$253.67	\$224.62	\$224.62	\$228.08	\$228.08
15	\$245.63	\$245.63	\$249.98	\$249.98	\$295.35	\$295.35	\$300.38	\$300.38	\$271.62	\$271.62	\$276.22	\$276.22	\$244.59	\$244.59	\$248.35	\$248.35
16	\$253.29	\$253.29	\$257.77	\$257.77	\$304.57	\$304.57	\$309.76	\$309.76	\$280.09	\$280.09	\$284.84	\$284.84	\$252.22	\$252.22	\$256.10	\$256.10
17	\$260.96	\$260.96	\$265.58	\$265.58	\$313.79	\$313.79	\$319.13	\$319.13	\$288.57	\$288.57	\$293.47	\$293.47	\$259.85	\$259.85	\$263.86	\$263.86
18	\$269.21	\$269.21	\$273.98	\$273.98	\$323.71	\$323.71	\$329.23	\$329.23	\$297.70	\$297.70	\$302.75	\$302.75	\$272.20	\$272.20	\$276.07	\$276.07
19	\$277.48	\$277.48	\$282.39	\$282.39	\$333.64	\$333.64	\$339.32	\$339.32	\$306.63	\$306.63	\$311.04	\$311.04	\$276.29	\$276.29	\$280.55	\$280.55
20	\$286.03	\$286.03	\$291.09	\$291.09	\$343.92	\$343.92	\$349.78	\$349.78	\$316.29	\$316.29	\$321.65	\$321.65	\$284.82	\$284.82	\$289.20	\$289.20
21	\$294.87	\$294.87	\$300.09	\$300.09	\$354.56	\$354.56	\$360.60	\$360.60	\$326.07	\$326.07	\$331.60	\$331.60	\$293.62	\$293.62	\$298.14	\$298.14
22	\$294.87	\$294.87	\$300.09	\$300.09	\$354.56	\$354.56	\$360.60	\$360.60	\$326.07	\$326.07	\$331.60	\$331.60	\$293.62	\$293.62	\$298.14	\$298.14
23	\$294.87	\$294.87	\$300.09	\$300.09	\$354.56	\$354.56	\$360.60	\$360.60	\$326.07	\$326.07	\$331.60	\$331.60	\$293.62	\$293.62	\$298.14	\$298.14
24	\$294.87	\$294.87	\$300.09	\$300.09	\$354.56	\$354.56	\$360.60	\$360.60	\$326.07	\$326.07	\$331.60	\$331.60	\$293.62	\$293.62	\$298.14	\$298.14
25	\$296.05	\$296.05	\$301.29	\$301.29	\$355.98	\$355.98	\$362.04	\$362.04	\$327.37	\$327.37	\$332.93	\$332.93	\$294.79	\$294.79	\$299.33	\$299.33
26	\$301.95	\$301.95	\$307.29	\$307.29	\$363.07	\$363.07	\$369.25	\$369.25	\$333.90	\$333.90	\$339.56	\$339.56	\$300.67	\$300.67	\$305.30	\$305.30
27	\$309.02	\$309.02	\$314.49	\$314.49	\$371.58	\$371.58	\$377.91	\$377.91	\$341.72	\$341.72	\$347.52	\$347.52	\$307.71	\$307.71	\$312.45	\$312.45
28	\$320.53	\$320.53	\$326.20	\$326.20	\$385.41	\$385.41	\$391.97	\$391.97	\$354.08	\$354.08	\$360.45	\$360.45	\$319.17	\$319.17	\$324.08	\$324.08
29	\$329.96	\$329.96	\$335.80	\$335.80	\$396.75	\$396.75	\$403.51	\$403.51	\$364.87	\$364.87	\$371.06	\$371.06	\$328.57	\$328.57	\$333.62	\$333.62
30	\$334.67	\$334.67	\$340.63	\$340.63	\$402.43	\$402.43	\$409.28	\$409.28	\$370.09	\$370.09	\$376.37	\$376.37	\$333.25	\$333.25	\$338.39	\$338.39
31	\$341.75	\$341.75	\$347.80	\$347.80	\$410.94	\$410.94	\$417.94	\$417.94	\$377.92	\$377.92	\$384.32	\$384.32	\$340.30	\$340.30	\$345.54	\$345.54
32	\$348.83	\$348.83	\$355.01	\$355.01	\$419.44	\$419.44	\$426.59	\$426.59	\$385.74	\$385.74	\$392.28	\$392.28	\$347.35	\$347.35	\$352.70	\$352.70
33	\$353.25	\$353.25	\$359.50	\$359.50	\$424.76	\$424.76	\$432.00	\$432.00	\$390.63	\$390.63	\$397.26	\$397.26	\$351.76	\$351.76	\$357.18	\$357.18
34	\$357.97	\$357.97	\$364.31	\$364.31	\$430.44	\$430.44	\$437.77	\$437.77	\$395.85	\$395.85	\$402.56	\$402.56	\$356.45	\$356.45	\$361.94	\$361.94
35	\$360.33	\$360.33	\$366.71	\$366.71	\$433.27	\$433.27	\$440.65	\$440.65	\$398.46	\$398.46	\$405.22	\$405.22	\$358.67	\$358.67	\$363.32	\$363.32
36	\$362.69	\$362.69	\$369.11	\$369.11	\$436.11	\$436.11	\$443.54	\$443.54	\$401.07	\$401.07	\$407.87	\$407.87	\$361.15	\$361.15	\$366.11	\$366.11
37	\$365.05	\$365.05	\$371.52	\$371.52	\$438.95	\$438.95	\$446.42	\$446.42	\$403.67	\$403.67	\$410.52	\$410.52	\$363.50	\$363.50	\$368.50	\$368.50
38	\$367.41	\$367.41	\$373.91	\$373.91	\$441.78	\$441.78	\$449.31	\$449.31	\$406.28	\$406.28	\$413.17	\$413.17	\$365.85	\$365.85	\$371.48	\$371.48
39	\$372.12	\$372.12	\$378.71	\$378.71	\$447.45	\$447.45	\$455.08	\$455.08	\$411.50	\$411.50	\$418.48	\$418.48	\$370.55	\$370.55	\$376.25	\$376.25
40	\$376.85	\$376.85	\$383.52	\$383.52	\$453.13	\$453.13	\$460.85	\$460.85	\$416.72	\$416.72	\$423.78	\$423.78	\$375.25	\$375.25	\$381.03	\$381.03
41	\$383.92	\$383.92	\$390.72	\$390.72	\$461.64	\$461.64	\$469.50	\$469.50	\$424.54	\$424.54	\$431.74	\$431.74	\$382.29	\$382.29	\$388.17	\$388.17
42	\$390.70	\$390.70	\$397.61	\$397.61	\$469.79	\$469.79	\$477.80	\$477.80	\$432.04	\$432.04	\$439.37	\$439.37	\$389.05	\$389.05	\$395.04	\$395.04
43	\$400.13	\$400.13	\$407.22	\$407.22	\$481.14	\$481.14	\$489.33	\$489.33	\$442.48	\$442.48	\$449.98	\$449.98	\$398.45	\$398.45	\$404.58	\$404.58
44	\$411.94	\$411.94	\$419.23	\$419.23	\$495.32	\$495.32	\$503.76	\$503.76	\$455.52	\$455.52	\$463.25	\$463.25	\$410.18	\$410.18	\$416.50	\$416.50
45	\$425.79	\$425.79	\$433.33	\$433.33	\$511.98	\$511.98	\$520.71	\$520.71	\$470.85	\$470.85	\$478.83	\$478.83	\$423.99	\$423.99	\$430.52	\$430.52
46	\$442.31	\$442.31	\$450.14	\$450.14	\$531.84	\$531.84	\$540.90	\$540.90	\$489.11	\$489.11	\$497.40	\$497.40	\$440.43	\$440.43	\$447.21	\$447.21
47	\$460.88	\$460.88	\$469.04	\$469.04	\$554.18	\$554.18	\$563.62	\$563.62	\$495.99	\$495.99	\$504.59	\$504.59	\$458.93	\$458.93	\$467.28	\$467.28
48	\$482.11	\$482.11	\$490.64	\$490.64	\$579.71	\$579.71	\$589.58	\$589.58	\$533.12	\$533.12	\$542.17	\$542.17	\$480.06	\$480.06	\$487.46	\$487.46
49	\$503.05	\$503.05	\$511.96	\$511.96	\$604.88	\$604.88	\$615.18	\$615.18	\$556.28	\$556.28	\$565.17	\$565.17	\$500.91	\$500.91	\$509.62	\$509.62
50	\$526.64	\$526.64	\$535.96	\$535.96	\$633.24	\$633.24	\$644.03	\$644.03	\$582.36	\$582.36	\$592.24	\$592.24	\$524.41	\$524.41	\$532.48	\$532.48
51	\$550.94	\$550.94	\$560.67	\$560.67	\$661.25	\$661.25	\$672.52	\$672.52	\$608.12	\$608.12	\$618.43	\$618.43	\$547.61	\$547.61	\$556.04	\$556.04
52	\$575.59	\$575.59	\$585.78	\$585.78	\$692.10	\$692.10	\$703.89	\$703.89	\$636.49	\$636.49	\$647.28	\$647.28	\$573.15	\$573.15	\$581.93	\$581.93
53	\$601.53	\$601.53	\$612.18	\$612.18	\$723.30	\$723.30	\$735.62	\$735.62	\$665.18	\$665.18	\$676.46	\$676.46	\$598.99	\$598.99	\$608.21	\$608.21
54	\$629.54	\$629.54	\$640.69	\$640.69	\$756.99	\$756.99	\$769.88	\$769.88	\$696.16	\$696.16	\$707.97	\$707.97	\$626.87	\$626.87	\$636.53	\$636.53
55	\$657.56	\$657.56	\$669.20	\$669.20	\$790.67	\$790.67	\$804.14	\$804.14	\$727.14	\$727.14	\$737.47	\$737.47	\$654.77	\$654.77	\$664.85	\$664.85
56	\$687.93	\$687.93	\$700.11	\$700.11	\$827.19	\$827.19	\$841.28	\$841.28	\$760.72	\$760.72	\$773.62	\$773.62	\$685.02	\$685.02	\$695.56	\$695.56
57	\$718.60	\$718.60	\$731.32	\$731.32	\$864.06	\$864.06	\$878.78	\$878.78	\$794.63	\$794.63	\$808.11	\$808.11	\$715.55	\$715.55	\$726.57	\$726.57
58	\$751.32	\$751.32	\$764.62	\$764.62	\$903.42	\$903.42	\$918.81	\$918.81	\$830.83	\$830.83	\$844.92	\$844.92	\$748.14	\$748.14	\$759.66	\$759.66
59	\$767.54	\$767.54	\$781.13	\$781.13	\$922.92	\$922.92	\$938.64	\$938.64	\$848.76	\$848.76	\$863.15	\$863.15	\$764.30	\$764.30	\$776.06	\$776.06
60	\$800.28															

Company Name:
Market:
Product:
Effective Date of Rates:

HIOS Plan ID (On Exchange) =>	23489PAD01011	23489PAD00602	23489PAD01012	23489PAD00603	23489PAD01013	23489PAD00604	23489PAD00103	23489PAD01007	23489PAD00601	23489PAD01039	23489PAD00603	23489PAD01021	23489PAD00604	23489PAD01014
HIOS Plan ID (Off Exchange) =>	23489PAD01011	23489PAD00602	23489PAD01012	23489PAD00603	23489PAD01013	23489PAD00604	23489PAD00103	23489PAD01007	23489PAD00601	23489PAD01039	23489PAD00603	23489PAD01021	23489PAD00604	23489PAD01014
Plan Marketing Name =>	UHC Choice Plus Gold 1000	UHC Choice Gold 1000	UHC Choice Plus Gold 2000	UHC Choice Gold 2000	UHC Choice Plus Silver 5000	UHC Choice Silver 5000	UHC Choice Plus Gold 1000-2	UHC Choice Plus Gold 1500-1	UHC Choice Gold 1500-1	UHC Choice Plus Gold 1500-2	UHC Choice Gold 1500-2	UHC Choice Plus Platinum 250	UHC Choice Platinum 250	UHC Choice Plus Silver 3500
Form # =>	COC19.INS.2018.SG.PA	COC19.INS.2018.SG.PA	COC19.INS.2018.SG.PA	COC19.INS.2018.SG.PA	COC19.INS.2018.SG.PA	COC19.INS.2018.SG.PA	COC19.INS.2018.SG.PA	COC19.INS.2018.SG.PA	COC19.INS.2018.SG.PA	COC19.INS.2018.SG.PA	COC19.INS.2018.SG.PA	COC19.INS.2018.SG.PA	COC19.INS.2018.SG.PA	COC19.INS.2018.SG.PA
Rating Area =>	Rating Area 9	Rating Area 9	Rating Area 9	Rating Area 9	Rating Area 9	Rating Area 9	Rating Area 9	Rating Area 9	Rating Area 9	Rating Area 9	Rating Area 9	Rating Area 9	Rating Area 9	Rating Area 9
Network =>	UHC	UHC	UHC	UHC	UHC	UHC	UHC	UHC	UHC	UHC	UHC	UHC	UHC	UHC
Metal =>	Gold	Gold	Gold	Gold	Silver	Silver	Gold	Gold	Gold	Gold	Gold	Gold	Gold	Silver
Deductible =>	1000	1000	2000	2000	5000	5000	1000	1500	1500	1500	1500	250	250	3500
Coinsurance =>	0.8	0.8	0.8	0.8	0.75	0.75	0.9	0.8	0.8	0.9	0.9	1	1	0.75
Copays =>	\$10-\$40/\$80	\$10-\$40/\$80	\$10-\$40/\$80	\$10-\$40/\$80	\$15-\$50/\$100	\$15-\$50/\$100	\$20-\$40	\$30-\$60	\$30-\$60	\$25-\$50	\$25-\$50	\$20-\$40	\$20-\$40	\$40-\$80
OOP Maximum =>	7900	7900	7900	7900	7900	7900	7900	6500	6500	5000	5000	3000	3000	7900
Pediatric Dental (Yes/No) =>	Yes	Yes	Yes	Yes	Yes	Yes	Yes	Yes	Yes	Yes	Yes	Yes	Yes	Yes
Age Band	Non-Tobacco	Tobacco	Non-Tobacco	Tobacco	Non-Tobacco	Tobacco	Non-Tobacco	Tobacco	Non-Tobacco	Tobacco	Non-Tobacco	Tobacco	Non-Tobacco	Tobacco
0-14	\$277.93	\$277.93	\$273.45	\$273.45	\$263.93	\$263.93	\$259.45	\$259.45	\$221.53	\$221.53	\$218.07	\$218.07	\$218.07	\$218.07
15	\$302.64	\$302.64	\$297.77	\$297.77	\$287.40	\$287.40	\$282.52	\$282.52	\$241.23	\$241.23	\$237.46	\$237.46	\$237.46	\$237.46
16	\$312.08	\$312.08	\$307.06	\$307.06	\$296.36	\$296.36	\$291.34	\$291.34	\$248.76	\$248.76	\$244.87	\$244.87	\$244.87	\$244.87
17	\$321.53	\$321.53	\$316.35	\$316.35	\$305.33	\$305.33	\$300.15	\$300.15	\$256.29	\$256.29	\$252.28	\$252.28	\$252.28	\$252.28
18	\$331.70	\$331.70	\$326.36	\$326.36	\$314.99	\$314.99	\$309.65	\$309.65	\$264.39	\$264.39	\$260.26	\$260.26	\$260.26	\$260.26
19	\$341.87	\$341.87	\$336.37	\$336.37	\$324.65	\$324.65	\$319.15	\$319.15	\$272.50	\$272.50	\$268.24	\$268.24	\$268.24	\$268.24
20	\$352.41	\$352.41	\$346.73	\$346.73	\$334.65	\$334.65	\$328.98	\$328.98	\$280.91	\$280.91	\$276.51	\$276.51	\$276.51	\$276.51
21	\$363.31	\$363.31	\$357.46	\$357.46	\$345.01	\$345.01	\$339.16	\$339.16	\$289.59	\$289.59	\$285.06	\$285.06	\$285.06	\$285.06
22	\$363.31	\$363.31	\$357.46	\$357.46	\$345.01	\$345.01	\$339.16	\$339.16	\$289.59	\$289.59	\$285.06	\$285.06	\$285.06	\$285.06
23	\$363.31	\$363.31	\$357.46	\$357.46	\$345.01	\$345.01	\$339.16	\$339.16	\$289.59	\$289.59	\$285.06	\$285.06	\$285.06	\$285.06
24	\$363.31	\$363.31	\$357.46	\$357.46	\$345.01	\$345.01	\$339.16	\$339.16	\$289.59	\$289.59	\$285.06	\$285.06	\$285.06	\$285.06
25	\$364.76	\$364.76	\$358.89	\$358.89	\$346.39	\$346.39	\$340.52	\$340.52	\$290.74	\$290.74	\$286.20	\$286.20	\$286.20	\$286.20
26	\$372.03	\$372.03	\$366.04	\$366.04	\$353.29	\$353.29	\$347.30	\$347.30	\$296.54	\$296.54	\$291.90	\$291.90	\$291.90	\$291.90
27	\$380.75	\$380.75	\$374.62	\$374.62	\$361.57	\$361.57	\$355.44	\$355.44	\$303.49	\$303.49	\$298.74	\$298.74	\$298.74	\$298.74
28	\$394.92	\$394.92	\$388.56	\$388.56	\$375.03	\$375.03	\$368.67	\$368.67	\$309.86	\$309.86	\$304.92	\$304.92	\$304.92	\$304.92
29	\$406.55	\$406.55	\$400.00	\$400.00	\$386.07	\$386.07	\$379.52	\$379.52	\$324.06	\$324.06	\$318.99	\$318.99	\$318.99	\$318.99
30	\$412.35	\$412.35	\$405.71	\$405.71	\$391.58	\$391.58	\$384.94	\$384.94	\$328.68	\$328.68	\$323.54	\$323.54	\$323.54	\$323.54
31	\$421.07	\$421.07	\$414.29	\$414.29	\$399.87	\$399.87	\$393.08	\$393.08	\$335.63	\$335.63	\$330.38	\$330.38	\$330.38	\$330.38
32	\$429.80	\$429.80	\$422.88	\$422.88	\$408.15	\$408.15	\$401.23	\$401.23	\$342.59	\$342.59	\$337.23	\$337.23	\$337.23	\$337.23
33	\$435.24	\$435.24	\$428.23	\$428.23	\$413.32	\$413.32	\$406.31	\$406.31	\$346.93	\$346.93	\$341.51	\$341.51	\$341.51	\$341.51
34	\$441.06	\$441.06	\$433.96	\$433.96	\$418.84	\$418.84	\$411.74	\$411.74	\$351.56	\$351.56	\$346.06	\$346.06	\$346.06	\$346.06
35	\$443.96	\$443.96	\$436.82	\$436.82	\$421.60	\$421.60	\$414.45	\$414.45	\$353.88	\$353.88	\$348.34	\$348.34	\$348.34	\$348.34
36	\$446.87	\$446.87	\$439.67	\$439.67	\$424.36	\$424.36	\$417.16	\$417.16	\$356.19	\$356.19	\$350.62	\$350.62	\$350.62	\$350.62
37	\$449.78	\$449.78	\$442.54	\$442.54	\$427.13	\$427.13	\$419.88	\$419.88	\$358.51	\$358.51	\$352.90	\$352.90	\$352.90	\$352.90
38	\$452.69	\$452.69	\$445.40	\$445.40	\$429.88	\$429.88	\$422.59	\$422.59	\$360.83	\$360.83	\$355.18	\$355.18	\$355.18	\$355.18
39	\$458.49	\$458.49	\$451.11	\$451.11	\$435.40	\$435.40	\$428.02	\$428.02	\$365.46	\$365.46	\$359.75	\$359.75	\$359.75	\$359.75
40	\$464.31	\$464.31	\$456.83	\$456.83	\$440.92	\$440.92	\$433.45	\$433.45	\$370.10	\$370.10	\$364.31	\$364.31	\$364.31	\$364.31
41	\$473.03	\$473.03	\$465.42	\$465.42	\$449.21	\$449.21	\$441.59	\$441.59	\$373.04	\$373.04	\$371.14	\$371.14	\$371.14	\$371.14
42	\$481.38	\$481.38	\$473.63	\$473.63	\$457.14	\$457.14	\$449.38	\$449.38	\$377.70	\$377.70	\$377.70	\$377.70	\$377.70	\$377.70
43	\$493.01	\$493.01	\$485.07	\$485.07	\$468.17	\$468.17	\$460.24	\$460.24	\$392.98	\$392.98	\$386.83	\$386.83	\$386.83	\$386.83
44	\$507.55	\$507.55	\$499.37	\$499.37	\$481.98	\$481.98	\$473.81	\$473.81	\$404.55	\$404.55	\$398.23	\$398.23	\$398.23	\$398.23
45	\$524.62	\$524.62	\$516.17	\$516.17	\$498.19	\$498.19	\$489.75	\$489.75	\$418.17	\$418.17	\$411.63	\$411.63	\$411.63	\$411.63
46	\$544.97	\$544.97	\$536.19	\$536.19	\$517.52	\$517.52	\$508.74	\$508.74	\$434.39	\$434.39	\$427.59	\$427.59	\$427.59	\$427.59
47	\$567.85	\$567.85	\$558.71	\$558.71	\$539.25	\$539.25	\$530.11	\$530.11	\$452.63	\$452.63	\$445.55	\$445.55	\$445.55	\$445.55
48	\$594.01	\$594.01	\$584.44	\$584.44	\$564.09	\$564.09	\$554.52	\$554.52	\$473.48	\$473.48	\$466.07	\$466.07	\$466.07	\$466.07
49	\$619.81	\$619.81	\$609.83	\$609.83	\$588.59	\$588.59	\$578.61	\$578.61	\$494.04	\$494.04	\$486.31	\$486.31	\$486.31	\$486.31
50	\$648.87	\$648.87	\$638.42	\$638.42	\$616.19	\$616.19	\$605.74	\$605.74	\$517.21	\$517.21	\$509.12	\$509.12	\$509.12	\$509.12
51	\$677.58	\$677.58	\$666.67	\$666.67	\$643.45	\$643.45	\$632.54	\$632.54	\$540.09	\$540.09	\$531.64	\$531.64	\$531.64	\$531.64
52	\$709.18	\$709.18	\$697.76	\$697.76	\$673.46	\$673.46	\$662.04	\$662.04	\$565.28	\$565.28	\$556.44	\$556.44	\$556.44	\$556.44
53	\$741.15	\$741.15	\$729.21	\$729.21	\$703.82	\$703.82	\$691.88	\$691.88	\$590.77	\$590.77	\$581.53	\$581.53	\$581.53	\$581.53
54	\$775.66	\$775.66	\$763.17	\$763.17	\$736.59	\$736.59	\$724.10	\$724.10	\$608.60	\$608.60	\$597.93	\$597.93	\$597.93	\$597.93
55	\$810.18	\$810.18	\$797.13	\$797.13	\$769.37	\$769.37	\$756.32	\$756.32	\$645.78	\$645.78	\$635.68	\$635.68	\$635.68	\$635.68
56	\$847.61	\$847.61	\$833.96	\$833.96	\$804.91	\$804.91	\$791.26	\$791.26	\$675.61	\$675.61	\$665.05	\$665.05	\$665.05	\$665.05
57	\$885.39	\$885.39	\$871.13	\$871.13	\$840.79	\$840.79	\$826.53	\$826.53	\$705.73	\$705.73	\$694.69	\$694.69	\$694.69	\$694.69
58	\$925.72	\$925.72	\$910.81	\$910.81	\$879.09	\$879.09	\$864.18	\$864.18	\$737.87	\$737.87	\$726.33	\$726.33	\$726.33	\$726.33
59	\$945.69	\$945.69	\$930.47	\$930.47	\$898.06	\$898.06	\$882.83	\$882.83	\$753.81	\$753.81	\$742.01	\$742.01	\$742.01	\$742.01
60	\$986.03	\$986.03	\$970.15	\$970.15	\$936.36	\$936.36	\$920.48	\$920.48	\$785.94	\$785.94	\$773.65	\$773.65	\$773.65	\$773.65
61	\$1,020.90	\$1,020.90	\$1,004.46	\$1,004.46	\$969.48	\$969.48	\$953.04	\$953.04	\$813.74	\$813.74	\$801.02	\$801.02	\$801.02	\$801.02
62	\$1,043.79	\$1,043.79	\$1,026.98	\$1,026.98	\$991.21	\$991.21	\$974.41	\$974.41	\$832.00	\$832.00	\$818.98	\$818.98	\$818.98	\$818.98
63	\$1,072.49	\$1,072.49	\$1,055.22	\$1,055.22	\$1,018.47	\$1,018.47	\$1,001.20	\$1,001.20	\$854.87	\$854.87	\$841.50	\$841.50	\$841.50	\$841.50
64+	\$1,089.93	\$1,089.93	\$1,072.38	\$1,072.38	\$1,035.03	\$1,035.03	\$1,017.48	\$1,017.48	\$868.77	\$868.77	\$855.18	\$855.18	\$855.18	\$855.18

Company Name:
Market:
Product:
Effective Date of Rates:

HIOS Plan ID (On Exchange) =>	23489PA0060065	23489PA0010115	23489PA0060066	23489PA0060005	23489PA0060020	23489PA0010017	23489PA0010001	23489PA0060004
HIOS Plan ID (Off Exchange) =>	UHC Choice Silver 3500	UHC Choice Plus Silver 4500	UHC Choice Silver 4500	UHC Choice Gold 500	UHC Choice Platinum 0-1	UHC Choice Plus Platinum 0-1	UHC Choice Plus HSA Gold 1500	UHC Choice HSA Gold 1500
Form # =>	COC19.INS.2018.SG.PA	COC19.INS.2018.SG.PA	COC19.INS.2018.SG.PA	COC19.INS.2018.SG.PA	COC19.INS.2018.SG.PA	COC19.INS.2018.SG.PA	COC19.INS.2018.SG.PA	COC19.INS.2018.SG.PA
Rating Area =>	Rating Area 9	Rating Area 9	Rating Area 9	Rating Area 9	Rating Area 9	Rating Area 9	Rating Area 9	Rating Area 9
Network =>	UHC	UHC	UHC	UHC	UHC	UHC	UHC	UHC
Metal =>	Silver	Silver	Silver	Gold	Platinum	Platinum	Gold	Gold
Deductible =>	3500	4500	4500	500	0	0	1500	1500
Coinsurance =>	0.75	0.7	0.7	0.8	1	1	0.9	0.9
Copays =>	\$40-\$80	\$50-\$100	\$50-\$100	\$30-\$60	\$15-\$30	\$15-\$30	D&C-D&C	D&C-D&C
ODP Maximum =>	7900	7900	7900	7900	2000	2000	3500	3500
Pediatric Dental (Yes/No) =>	Yes	Yes	Yes	Yes	Yes	Yes	Yes	Yes
Age Band	Non-Tobacco	Tobacco	Non-Tobacco	Tobacco	Non-Tobacco	Tobacco	Non-Tobacco	Tobacco
0-14	\$220.18	\$220.18	\$224.18	\$224.18	\$220.28	\$271.72	\$364.06	\$369.31
15	\$249.56	\$249.56	\$244.11	\$244.11	\$239.86	\$295.87	\$396.42	\$402.13
16	\$257.34	\$257.34	\$251.73	\$251.73	\$247.35	\$305.11	\$408.79	\$414.69
17	\$265.13	\$265.13	\$259.35	\$259.35	\$254.83	\$314.34	\$421.16	\$427.24
18	\$273.52	\$273.52	\$267.55	\$267.55	\$262.89	\$324.28	\$434.49	\$440.75
19	\$281.92	\$281.92	\$275.76	\$275.76	\$270.97	\$334.24	\$447.81	\$454.27
20	\$290.61	\$290.61	\$284.26	\$284.26	\$279.31	\$344.54	\$461.62	\$468.27
21	\$299.59	\$299.59	\$293.05	\$293.05	\$287.95	\$355.19	\$475.89	\$482.75
22	\$299.59	\$299.59	\$293.05	\$293.05	\$287.95	\$355.19	\$475.89	\$482.75
23	\$299.59	\$299.59	\$293.05	\$293.05	\$287.95	\$355.19	\$475.89	\$482.75
24	\$299.59	\$299.59	\$293.05	\$293.05	\$287.95	\$355.19	\$475.89	\$482.75
25	\$300.79	\$300.79	\$294.22	\$294.22	\$289.10	\$356.61	\$477.79	\$484.68
26	\$306.78	\$306.78	\$300.08	\$300.08	\$294.86	\$363.72	\$487.31	\$494.34
27	\$313.97	\$313.97	\$307.12	\$307.12	\$301.78	\$372.24	\$498.73	\$505.92
28	\$325.66	\$325.66	\$318.55	\$318.55	\$313.01	\$386.10	\$517.29	\$524.75
29	\$335.24	\$335.24	\$327.92	\$327.92	\$322.22	\$397.46	\$532.52	\$540.19
30	\$340.03	\$340.03	\$332.61	\$332.61	\$326.82	\$403.14	\$540.13	\$547.92
31	\$347.22	\$347.22	\$339.64	\$339.64	\$333.73	\$411.66	\$551.56	\$559.51
32	\$354.42	\$354.42	\$346.68	\$346.68	\$340.65	\$420.19	\$562.98	\$571.09
33	\$358.91	\$358.91	\$351.07	\$351.07	\$344.96	\$425.52	\$570.12	\$578.33
34	\$363.70	\$363.70	\$355.76	\$355.76	\$349.57	\$431.20	\$577.73	\$586.06
35	\$366.10	\$366.10	\$358.11	\$358.11	\$351.88	\$434.04	\$581.54	\$589.92
36	\$368.49	\$368.49	\$360.45	\$360.45	\$354.17	\$436.88	\$585.34	\$593.78
37	\$370.89	\$370.89	\$362.80	\$362.80	\$356.48	\$439.72	\$589.15	\$597.65
38	\$373.29	\$373.29	\$365.14	\$365.14	\$358.79	\$442.57	\$592.96	\$601.51
39	\$378.08	\$378.08	\$369.83	\$369.83	\$363.39	\$448.25	\$600.58	\$609.23
40	\$382.87	\$382.87	\$374.52	\$374.52	\$368.00	\$453.93	\$608.18	\$616.95
41	\$390.07	\$390.07	\$381.55	\$381.55	\$374.91	\$462.46	\$619.60	\$628.54
42	\$396.96	\$396.96	\$388.29	\$388.29	\$381.54	\$470.63	\$630.56	\$639.65
43	\$406.54	\$406.54	\$397.67	\$397.67	\$390.75	\$481.99	\$645.78	\$655.09
44	\$418.53	\$418.53	\$409.39	\$409.39	\$402.26	\$496.20	\$664.82	\$674.40
45	\$432.61	\$432.61	\$423.17	\$423.17	\$415.80	\$512.90	\$687.18	\$697.09
46	\$449.39	\$449.39	\$439.58	\$439.58	\$431.93	\$532.79	\$713.84	\$724.13
47	\$468.26	\$468.26	\$458.04	\$458.04	\$450.07	\$555.16	\$743.82	\$754.54
48	\$489.83	\$489.83	\$479.13	\$479.13	\$470.80	\$580.73	\$778.08	\$789.30
49	\$511.10	\$511.10	\$499.95	\$499.95	\$491.25	\$605.96	\$811.87	\$823.57
50	\$535.07	\$535.07	\$523.39	\$523.39	\$514.28	\$634.37	\$849.94	\$862.19
51	\$558.74	\$558.74	\$546.54	\$546.54	\$537.03	\$662.43	\$887.54	\$900.33
52	\$584.80	\$584.80	\$572.03	\$572.03	\$562.07	\$693.33	\$928.94	\$942.33
53	\$611.16	\$611.16	\$597.82	\$597.82	\$587.42	\$724.59	\$970.82	\$984.81
54	\$639.62	\$639.62	\$625.66	\$625.66	\$614.77	\$758.33	\$1,016.02	\$1,030.67
55	\$668.08	\$668.08	\$653.50	\$653.50	\$642.12	\$792.07	\$1,061.23	\$1,076.53
56	\$698.94	\$698.94	\$683.68	\$683.68	\$671.78	\$828.66	\$1,110.25	\$1,126.25
57	\$730.10	\$730.10	\$714.16	\$714.16	\$701.73	\$865.60	\$1,159.74	\$1,176.46
58	\$763.36	\$763.36	\$746.69	\$746.69	\$733.70	\$905.03	\$1,212.56	\$1,230.04
59	\$779.83	\$779.83	\$762.81	\$762.81	\$749.54	\$924.56	\$1,238.74	\$1,256.60
60	\$813.08	\$813.08	\$795.34	\$795.34	\$781.49	\$963.98	\$1,291.56	\$1,310.18
61	\$841.85	\$841.85	\$823.47	\$823.47	\$809.14	\$998.09	\$1,337.25	\$1,356.53
62	\$860.72	\$860.72	\$841.93	\$841.93	\$827.28	\$1,020.46	\$1,367.23	\$1,386.94
63	\$884.39	\$884.39	\$865.08	\$865.08	\$850.02	\$1,048.52	\$1,404.83	\$1,425.08
64+	\$898.77	\$898.77	\$879.15	\$879.15	\$863.85	\$1,065.57	\$1,427.67	\$1,448.25

Company Name UnitedHealthcare Insurance Company
 Market Small Group
 RATES FOR AGE 21, NON-TOBACCO USER, BY RATING AREA AND COUNTY

HIOS Plan ID	Plan Marketing Name	Product	Metal	On/Off Exchange	RATING AREA 1								RATING AREA 2		
					05-01-2018 Number of Covered Lives by Rating County								0	0	5
					5	22	192	2	72	474	12	36	Elk	Cameron	Potter
Crawford	Clarion	Erie	Forest	Mckean	Mercer	Venango	Warren								
23489PA0010098	UHC Choice Plus Gold 1000	PPO	Gold	Off	\$ 350.06	\$ 350.06	\$ 350.06	\$ 350.06	\$ 350.06	\$ 350.06	\$ 350.06	\$ 350.06	\$ 353.59	\$ 353.59	\$ 353.59
23489PA0060051	UHC Choice Gold 1000	EPO	Gold	Off	\$ 344.74	\$ 344.74	\$ 344.74	\$ 344.74	\$ 344.74	\$ 344.74	\$ 344.74	\$ 344.74	\$ 348.22	\$ 348.22	\$ 348.22
23489PA0060058	UHC Choice Gold 1000-1	EPO	Gold	Off	\$ 305.09	\$ 305.09	\$ 305.09	\$ 305.09	\$ 305.09	\$ 305.09	\$ 305.09	\$ 305.09	\$ 308.18	\$ 308.18	\$ 308.18
23489PA0010107	UHC Choice Plus Gold 1000	PPO	Gold	Off	\$ 309.71	\$ 309.71	\$ 309.71	\$ 309.71	\$ 309.71	\$ 309.71	\$ 309.71	\$ 309.71	\$ 312.84	\$ 312.84	\$ 312.84
23489PA0060048	UHC Choice HSA Gold 1400	EPO	Gold	Off	\$ 357.93	\$ 357.93	\$ 357.93	\$ 357.93	\$ 357.93	\$ 357.93	\$ 357.93	\$ 357.93	\$ 361.55	\$ 361.55	\$ 361.55
23489PA0010089	UHC Choice Plus HSA Gold 1400	PPO	Gold	Off	\$ 362.82	\$ 362.82	\$ 362.82	\$ 362.82	\$ 362.82	\$ 362.82	\$ 362.82	\$ 362.82	\$ 366.48	\$ 366.48	\$ 366.48
23489PA0060056	UHC Choice HSA Gold 1500	EPO	Gold	Off	\$ 377.04	\$ 377.04	\$ 377.04	\$ 377.04	\$ 377.04	\$ 377.04	\$ 377.04	\$ 377.04	\$ 380.85	\$ 380.85	\$ 380.85
23489PA0010105	UHC Choice Plus HSA Gold 1500	PPO	Gold	Off	\$ 382.20	\$ 382.20	\$ 382.20	\$ 382.20	\$ 382.20	\$ 382.20	\$ 382.20	\$ 382.20	\$ 386.06	\$ 386.06	\$ 386.06
23489PA0060049	UHC Choice HSA Silver 2500	EPO	Silver	Off	\$ 296.79	\$ 296.79	\$ 296.79	\$ 296.79	\$ 296.79	\$ 296.79	\$ 296.79	\$ 296.79	\$ 299.79	\$ 299.79	\$ 299.79
23489PA0010090	UHC Choice Plus HSA Silver 2500	PPO	Silver	Off	\$ 301.79	\$ 301.79	\$ 301.79	\$ 301.79	\$ 301.79	\$ 301.79	\$ 301.79	\$ 301.79	\$ 304.84	\$ 304.84	\$ 304.84
23489PA0060037	UHC Choice Silver 2750	EPO	Silver	Off	\$ 254.55	\$ 254.55	\$ 254.55	\$ 254.55	\$ 254.55	\$ 254.55	\$ 254.55	\$ 254.55	\$ 257.12	\$ 257.12	\$ 257.12
23489PA0010032	UHC Choice Plus Silver 2750	PPO	Silver	Off	\$ 259.05	\$ 259.05	\$ 259.05	\$ 259.05	\$ 259.05	\$ 259.05	\$ 259.05	\$ 259.05	\$ 261.67	\$ 261.67	\$ 261.67
23489PA0060057	UHC Choice HSA Silver 3000	EPO	Silver	Off	\$ 306.07	\$ 306.07	\$ 306.07	\$ 306.07	\$ 306.07	\$ 306.07	\$ 306.07	\$ 306.07	\$ 309.17	\$ 309.17	\$ 309.17
23489PA0010106	UHC Choice Plus HSA Silver 3000	PPO	Silver	Off	\$ 311.29	\$ 311.29	\$ 311.29	\$ 311.29	\$ 311.29	\$ 311.29	\$ 311.29	\$ 311.29	\$ 314.43	\$ 314.43	\$ 314.43
23489PA0060060	UHC Choice HSA Silver 3500	EPO	Silver	Off	\$ 281.48	\$ 281.48	\$ 281.48	\$ 281.48	\$ 281.48	\$ 281.48	\$ 281.48	\$ 281.48	\$ 284.32	\$ 284.32	\$ 284.32
23489PA0010109	UHC Choice Plus HSA Silver 3500	PPO	Silver	Off	\$ 286.26	\$ 286.26	\$ 286.26	\$ 286.26	\$ 286.26	\$ 286.26	\$ 286.26	\$ 286.26	\$ 289.15	\$ 289.15	\$ 289.15
23489PA0060059	UHC Choice Silver 4450	EPO	Silver	Off	\$ 253.46	\$ 253.46	\$ 253.46	\$ 253.46	\$ 253.46	\$ 253.46	\$ 253.46	\$ 253.46	\$ 256.02	\$ 256.02	\$ 256.02
23489PA0010108	UHC Choice Plus Silver 4450	PPO	Silver	Off	\$ 257.37	\$ 257.37	\$ 257.37	\$ 257.37	\$ 257.37	\$ 257.37	\$ 257.37	\$ 257.37	\$ 259.97	\$ 259.97	\$ 259.97
23489PA0060061	UHC Choice HSA Bronze 5000	EPO	Bronze	Off	\$ 233.91	\$ 233.91	\$ 233.91	\$ 233.91	\$ 233.91	\$ 233.91	\$ 233.91	\$ 233.91	\$ 236.28	\$ 236.28	\$ 236.28
23489PA0010110	UHC Choice Plus HSA Bronze 5000	PPO	Bronze	Off	\$ 237.82	\$ 237.82	\$ 237.82	\$ 237.82	\$ 237.82	\$ 237.82	\$ 237.82	\$ 237.82	\$ 240.23	\$ 240.23	\$ 240.23
23489PA0060055	UHC Choice Bronze 5750	EPO	Bronze	Off	\$ 220.67	\$ 220.67	\$ 220.67	\$ 220.67	\$ 220.67	\$ 220.67	\$ 220.67	\$ 220.67	\$ 222.90	\$ 222.90	\$ 222.90
23489PA0060050	UHC Choice HSA Bronze 6700	EPO	Bronze	Off	\$ 222.08	\$ 222.08	\$ 222.08	\$ 222.08	\$ 222.08	\$ 222.08	\$ 222.08	\$ 222.08	\$ 224.32	\$ 224.32	\$ 224.32
23489PA0010101	UHC Choice Plus Platinum 0-2	PPO	Platinum	Off	\$ 421.57	\$ 421.57	\$ 421.57	\$ 421.57	\$ 421.57	\$ 421.57	\$ 421.57	\$ 421.57	\$ 425.83	\$ 425.83	\$ 425.83
23489PA0060054	UHC Choice Platinum 0-2	EPO	Platinum	Off	\$ 415.92	\$ 415.92	\$ 415.92	\$ 415.92	\$ 415.92	\$ 415.92	\$ 415.92	\$ 415.92	\$ 420.13	\$ 420.13	\$ 420.13
23489PA0010111	UHC Choice Plus Gold 1000	PPO	Gold	Off	\$ 313.62	\$ 313.62	\$ 313.62	\$ 313.62	\$ 313.62	\$ 313.62	\$ 313.62	\$ 313.62	\$ 316.79	\$ 316.79	\$ 316.79
23489PA0060062	UHC Choice Gold 1000	EPO	Gold	Off	\$ 308.57	\$ 308.57	\$ 308.57	\$ 308.57	\$ 308.57	\$ 308.57	\$ 308.57	\$ 308.57	\$ 311.69	\$ 311.69	\$ 311.69
23489PA0010112	UHC Choice Plus Gold 2000	PPO	Gold	Off	\$ 297.82	\$ 297.82	\$ 297.82	\$ 297.82	\$ 297.82	\$ 297.82	\$ 297.82	\$ 297.82	\$ 300.83	\$ 300.83	\$ 300.83
23489PA0060063	UHC Choice Gold 2000	EPO	Gold	Off	\$ 292.77	\$ 292.77	\$ 292.77	\$ 292.77	\$ 292.77	\$ 292.77	\$ 292.77	\$ 292.77	\$ 295.73	\$ 295.73	\$ 295.73
23489PA0010113	UHC Choice Plus Silver 5000	PPO	Silver	Off	\$ 249.98	\$ 249.98	\$ 249.98	\$ 249.98	\$ 249.98	\$ 249.98	\$ 249.98	\$ 249.98	\$ 252.51	\$ 252.51	\$ 252.51
23489PA0060064	UHC Choice Silver 5000	EPO	Silver	Off	\$ 246.07	\$ 246.07	\$ 246.07	\$ 246.07	\$ 246.07	\$ 246.07	\$ 246.07	\$ 246.07	\$ 248.56	\$ 248.56	\$ 248.56
23489PA0010013	UHC Choice Plus Gold 1000-2	PPO	Gold	Off	\$ 314.55	\$ 314.55	\$ 314.55	\$ 314.55	\$ 314.55	\$ 314.55	\$ 314.55	\$ 314.55	\$ 317.72	\$ 317.72	\$ 317.72
23489PA0010007	UHC Choice Plus Gold 1500-1	PPO	Gold	Off	\$ 285.28	\$ 285.28	\$ 285.28	\$ 285.28	\$ 285.28	\$ 285.28	\$ 285.28	\$ 285.28	\$ 288.16	\$ 288.16	\$ 288.16
23489PA0060010	UHC Choice Gold 1500-1	EPO	Gold	Off	\$ 280.29	\$ 280.29	\$ 280.29	\$ 280.29	\$ 280.29	\$ 280.29	\$ 280.29	\$ 280.29	\$ 283.12	\$ 283.12	\$ 283.12
23489PA0010039	UHC Choice Plus Gold 1500-2	PPO	Gold	Off	\$ 305.16	\$ 305.16	\$ 305.16	\$ 305.16	\$ 305.16	\$ 305.16	\$ 305.16	\$ 305.16	\$ 308.24	\$ 308.24	\$ 308.24
23489PA0060043	UHC Choice Gold 1500-2	EPO	Gold	Off	\$ 299.89	\$ 299.89	\$ 299.89	\$ 299.89	\$ 299.89	\$ 299.89	\$ 299.89	\$ 299.89	\$ 302.92	\$ 302.92	\$ 302.92
23489PA0010021	UHC Choice Plus Platinum 250	PPO	Platinum	Off	\$ 388.28	\$ 388.28	\$ 388.28	\$ 388.28	\$ 388.28	\$ 388.28	\$ 388.28	\$ 388.28	\$ 392.21	\$ 392.21	\$ 392.21
23489PA0060024	UHC Choice Platinum 250	EPO	Platinum	Off	\$ 382.91	\$ 382.91	\$ 382.91	\$ 382.91	\$ 382.91	\$ 382.91	\$ 382.91	\$ 382.91	\$ 386.78	\$ 386.78	\$ 386.78
23489PA0010114	UHC Choice Plus Silver 3500	PPO	Silver	Off	\$ 262.96	\$ 262.96	\$ 262.96	\$ 262.96	\$ 262.96	\$ 262.96	\$ 262.96	\$ 262.96	\$ 265.62	\$ 265.62	\$ 265.62
23489PA0060065	UHC Choice Silver 3500	EPO	Silver	Off	\$ 258.62	\$ 258.62	\$ 258.62	\$ 258.62	\$ 258.62	\$ 258.62	\$ 258.62	\$ 258.62	\$ 261.23	\$ 261.23	\$ 261.23
23489PA0010115	UHC Choice Plus Silver 4500	PPO	Silver	Off	\$ 252.97	\$ 252.97	\$ 252.97	\$ 252.97	\$ 252.97	\$ 252.97	\$ 252.97	\$ 252.97	\$ 255.53	\$ 255.53	\$ 255.53
23489PA0060066	UHC Choice Silver 4500	EPO	Silver	Off	\$ 248.58	\$ 248.58	\$ 248.58	\$ 248.58	\$ 248.58	\$ 248.58	\$ 248.58	\$ 248.58	\$ 251.09	\$ 251.09	\$ 251.09
23489PA0060005	UHC Choice Gold 500	EPO	Gold	Off	\$ 306.62	\$ 306.62	\$ 306.62	\$ 306.62	\$ 306.62	\$ 306.62	\$ 306.62	\$ 306.62	\$ 309.72	\$ 309.72	\$ 309.72
23489PA0060020	UHC Choice Platinum 0-1	EPO	Platinum	Off	\$ 410.82	\$ 410.82	\$ 410.82	\$ 410.82	\$ 410.82	\$ 410.82	\$ 410.82	\$ 410.82	\$ 414.97	\$ 414.97	\$ 414.97
23489PA0010017	UHC Choice Plus Platinum 0-1	PPO	Platinum	Off	\$ 416.74	\$ 416.74	\$ 416.74	\$ 416.74	\$ 416.74	\$ 416.74	\$ 416.74	\$ 416.74	\$ 420.95	\$ 420.95	\$ 420.95
23489PA0010001	UHC Choice Plus HSA Gold 1500-1	PPO	Gold	Off	\$ 331.54	\$ 331.54	\$ 331.54	\$ 331.54	\$ 331.54	\$ 331.54	\$ 331.54	\$ 331.54	\$ 334.89	\$ 334.89	\$ 334.89
23489PA0060004	UHC Choice HSA Gold 1500	EPO	Gold	Off	\$ 325.30	\$ 325.30	\$ 325.30	\$ 325.30	\$ 325.30	\$ 325.30	\$ 325.30	\$ 325.30	\$ 328.59	\$ 328.59	\$ 328.59

Company Name UnitedHealthcare Insurance Company
 Market Small Group
 RATES FOR AGE 21, NON-TOBACCO USER, BY RATING AREA AND COUNTY

					RATING AREA 5								RATING AREA 6			
05-01-2018 Number of Covered Lives by Rating County					58	37	72	75	7	0	89	50	0	627	0	
HIOS Plan ID	Plan Marketing Name	Product	Metal	On/Off Exchange	Bedford	Blair	Clearfield	Cambria	Huntingdon	Jefferson	Somerset	Centre	Columbia	Lehigh	Mifflin	
23489PA0010098	UHC Choice Plus Gold 1000	PPO	Gold	Off	\$ 360.62	\$ 360.62	\$ 360.62	\$ 360.62	\$ 360.62	\$ 360.62	\$ 360.62	\$ 418.89	\$ 418.89	\$ 418.89	\$ 418.89	
23489PA0060051	UHC Choice Gold 1000	EPO	Gold	Off	\$ 355.14	\$ 355.14	\$ 355.14	\$ 355.14	\$ 355.14	\$ 355.14	\$ 355.14	\$ 412.52	\$ 412.52	\$ 412.52	\$ 412.52	
23489PA0060058	UHC Choice Gold 1000-1	EPO	Gold	Off	\$ 314.31	\$ 314.31	\$ 314.31	\$ 314.31	\$ 314.31	\$ 314.31	\$ 314.31	\$ 365.09	\$ 365.09	\$ 365.09	\$ 365.09	
23489PA0010107	UHC Choice Plus Gold 1000	PPO	Gold	Off	\$ 319.06	\$ 319.06	\$ 319.06	\$ 319.06	\$ 319.06	\$ 319.06	\$ 319.06	\$ 370.61	\$ 370.61	\$ 370.61	\$ 370.61	
23489PA0060048	UHC Choice HSA Gold 1400	EPO	Gold	Off	\$ 368.73	\$ 368.73	\$ 368.73	\$ 368.73	\$ 368.73	\$ 368.73	\$ 368.73	\$ 428.31	\$ 428.31	\$ 428.31	\$ 428.31	
23489PA0010089	UHC Choice Plus HSA Gold 1400	PPO	Gold	Off	\$ 373.77	\$ 373.77	\$ 373.77	\$ 373.77	\$ 373.77	\$ 373.77	\$ 373.77	\$ 434.16	\$ 434.16	\$ 434.16	\$ 434.16	
23489PA0060056	UHC Choice HSA Gold 1500	EPO	Gold	Off	\$ 388.42	\$ 388.42	\$ 388.42	\$ 388.42	\$ 388.42	\$ 388.42	\$ 388.42	\$ 451.18	\$ 451.18	\$ 451.18	\$ 451.18	
23489PA0010105	UHC Choice Plus HSA Gold 1500	PPO	Gold	Off	\$ 393.73	\$ 393.73	\$ 393.73	\$ 393.73	\$ 393.73	\$ 393.73	\$ 393.73	\$ 457.36	\$ 457.36	\$ 457.36	\$ 457.36	
23489PA0060049	UHC Choice HSA Silver 2500	EPO	Silver	Off	\$ 305.75	\$ 305.75	\$ 305.75	\$ 305.75	\$ 305.75	\$ 305.75	\$ 305.75	\$ 355.15	\$ 355.15	\$ 355.15	\$ 355.15	
23489PA0010090	UHC Choice Plus HSA Silver 2500	PPO	Silver	Off	\$ 310.89	\$ 310.89	\$ 310.89	\$ 310.89	\$ 310.89	\$ 310.89	\$ 310.89	\$ 361.13	\$ 361.13	\$ 361.13	\$ 361.13	
23489PA0060037	UHC Choice Silver 2750	EPO	Silver	Off	\$ 262.23	\$ 262.23	\$ 262.23	\$ 262.23	\$ 262.23	\$ 262.23	\$ 262.23	\$ 304.60	\$ 304.60	\$ 304.60	\$ 304.60	
23489PA0010032	UHC Choice Plus Silver 2750	PPO	Silver	Off	\$ 266.88	\$ 266.88	\$ 266.88	\$ 266.88	\$ 266.88	\$ 266.88	\$ 266.88	\$ 309.99	\$ 309.99	\$ 309.99	\$ 309.99	
23489PA0060057	UHC Choice HSA Silver 3000	EPO	Silver	Off	\$ 315.31	\$ 315.31	\$ 315.31	\$ 315.31	\$ 315.31	\$ 315.31	\$ 315.31	\$ 366.26	\$ 366.26	\$ 366.26	\$ 366.26	
23489PA0010106	UHC Choice Plus HSA Silver 3000	PPO	Silver	Off	\$ 320.68	\$ 320.68	\$ 320.68	\$ 320.68	\$ 320.68	\$ 320.68	\$ 320.68	\$ 372.50	\$ 372.50	\$ 372.50	\$ 372.50	
23489PA0060060	UHC Choice HSA Silver 3500	EPO	Silver	Off	\$ 289.97	\$ 289.97	\$ 289.97	\$ 289.97	\$ 289.97	\$ 289.97	\$ 289.97	\$ 336.83	\$ 336.83	\$ 336.83	\$ 336.83	
23489PA0010109	UHC Choice Plus HSA Silver 3500	PPO	Silver	Off	\$ 294.90	\$ 294.90	\$ 294.90	\$ 294.90	\$ 294.90	\$ 294.90	\$ 294.90	\$ 342.55	\$ 342.55	\$ 342.55	\$ 342.55	
23489PA0060059	UHC Choice Silver 4450	EPO	Silver	Off	\$ 261.11	\$ 261.11	\$ 261.11	\$ 261.11	\$ 261.11	\$ 261.11	\$ 261.11	\$ 303.30	\$ 303.30	\$ 303.30	\$ 303.30	
23489PA0010108	UHC Choice Plus Silver 4450	PPO	Silver	Off	\$ 265.14	\$ 265.14	\$ 265.14	\$ 265.14	\$ 265.14	\$ 265.14	\$ 265.14	\$ 307.97	\$ 307.97	\$ 307.97	\$ 307.97	
23489PA0060061	UHC Choice HSA Bronze 5000	EPO	Bronze	Off	\$ 240.97	\$ 240.97	\$ 240.97	\$ 240.97	\$ 240.97	\$ 240.97	\$ 240.97	\$ 279.91	\$ 279.91	\$ 279.91	\$ 279.91	
23489PA0010110	UHC Choice Plus HSA Bronze 5000	PPO	Bronze	Off	\$ 245.00	\$ 245.00	\$ 245.00	\$ 245.00	\$ 245.00	\$ 245.00	\$ 245.00	\$ 284.59	\$ 284.59	\$ 284.59	\$ 284.59	
23489PA0060055	UHC Choice Bronze 5750	EPO	Bronze	Off	\$ 227.33	\$ 227.33	\$ 227.33	\$ 227.33	\$ 227.33	\$ 227.33	\$ 227.33	\$ 264.06	\$ 264.06	\$ 264.06	\$ 264.06	
23489PA0060050	UHC Choice HSA Bronze 6700	EPO	Bronze	Off	\$ 228.78	\$ 228.78	\$ 228.78	\$ 228.78	\$ 228.78	\$ 228.78	\$ 228.78	\$ 265.75	\$ 265.75	\$ 265.75	\$ 265.75	
23489PA0010101	UHC Choice Plus Platinum 0-2	PPO	Platinum	Off	\$ 434.29	\$ 434.29	\$ 434.29	\$ 434.29	\$ 434.29	\$ 434.29	\$ 434.29	\$ 504.46	\$ 504.46	\$ 504.46	\$ 504.46	
23489PA0060054	UHC Choice Platinum 0-2	EPO	Platinum	Off	\$ 428.47	\$ 428.47	\$ 428.47	\$ 428.47	\$ 428.47	\$ 428.47	\$ 428.47	\$ 497.70	\$ 497.70	\$ 497.70	\$ 497.70	
23489PA0010111	UHC Choice Plus Gold 1000	PPO	Gold	Off	\$ 323.09	\$ 323.09	\$ 323.09	\$ 323.09	\$ 323.09	\$ 323.09	\$ 323.09	\$ 375.29	\$ 375.29	\$ 375.29	\$ 375.29	
23489PA0060062	UHC Choice Gold 1000	EPO	Gold	Off	\$ 317.89	\$ 317.89	\$ 317.89	\$ 317.89	\$ 317.89	\$ 317.89	\$ 317.89	\$ 369.25	\$ 369.25	\$ 369.25	\$ 369.25	
23489PA0010112	UHC Choice Plus Gold 2000	PPO	Gold	Off	\$ 306.81	\$ 306.81	\$ 306.81	\$ 306.81	\$ 306.81	\$ 306.81	\$ 306.81	\$ 356.39	\$ 356.39	\$ 356.39	\$ 356.39	
23489PA0060063	UHC Choice Gold 2000	EPO	Gold	Off	\$ 301.61	\$ 301.61	\$ 301.61	\$ 301.61	\$ 301.61	\$ 301.61	\$ 301.61	\$ 350.34	\$ 350.34	\$ 350.34	\$ 350.34	
23489PA0010113	UHC Choice Plus Silver 5000	PPO	Silver	Off	\$ 257.53	\$ 257.53	\$ 257.53	\$ 257.53	\$ 257.53	\$ 257.53	\$ 257.53	\$ 299.14	\$ 299.14	\$ 299.14	\$ 299.14	
23489PA0060064	UHC Choice Silver 5000	EPO	Silver	Off	\$ 253.51	\$ 253.51	\$ 253.51	\$ 253.51	\$ 253.51	\$ 253.51	\$ 253.51	\$ 294.46	\$ 294.46	\$ 294.46	\$ 294.46	
23489PA0010013	UHC Choice Plus Gold 1000-2	PPO	Gold	Off	\$ 324.04	\$ 324.04	\$ 324.04	\$ 324.04	\$ 324.04	\$ 324.04	\$ 324.04	\$ 376.39	\$ 376.39	\$ 376.39	\$ 376.39	
23489PA0010007	UHC Choice Plus Gold 1500-1	PPO	Gold	Off	\$ 293.89	\$ 293.89	\$ 293.89	\$ 293.89	\$ 293.89	\$ 293.89	\$ 293.89	\$ 341.38	\$ 341.38	\$ 341.38	\$ 341.38	
23489PA0060010	UHC Choice Gold 1500-1	EPO	Gold	Off	\$ 288.74	\$ 288.74	\$ 288.74	\$ 288.74	\$ 288.74	\$ 288.74	\$ 288.74	\$ 335.40	\$ 335.40	\$ 335.40	\$ 335.40	
23489PA0010039	UHC Choice Plus Gold 1500-2	PPO	Gold	Off	\$ 314.36	\$ 314.36	\$ 314.36	\$ 314.36	\$ 314.36	\$ 314.36	\$ 314.36	\$ 365.16	\$ 365.16	\$ 365.16	\$ 365.16	
23489PA0060043	UHC Choice Gold 1500-2	EPO	Gold	Off	\$ 308.94	\$ 308.94	\$ 308.94	\$ 308.94	\$ 308.94	\$ 308.94	\$ 308.94	\$ 358.86	\$ 358.86	\$ 358.86	\$ 358.86	
23489PA0010021	UHC Choice Plus Platinum 250	PPO	Platinum	Off	\$ 400.00	\$ 400.00	\$ 400.00	\$ 400.00	\$ 400.00	\$ 400.00	\$ 400.00	\$ 464.63	\$ 464.63	\$ 464.63	\$ 464.63	
23489PA0060024	UHC Choice Platinum 250	EPO	Platinum	Off	\$ 394.46	\$ 394.46	\$ 394.46	\$ 394.46	\$ 394.46	\$ 394.46	\$ 394.46	\$ 458.20	\$ 458.20	\$ 458.20	\$ 458.20	
23489PA0010114	UHC Choice Plus Silver 3500	PPO	Silver	Off	\$ 270.90	\$ 270.90	\$ 270.90	\$ 270.90	\$ 270.90	\$ 270.90	\$ 270.90	\$ 314.67	\$ 314.67	\$ 314.67	\$ 314.67	
23489PA0060065	UHC Choice Silver 3500	EPO	Silver	Off	\$ 266.42	\$ 266.42	\$ 266.42	\$ 266.42	\$ 266.42	\$ 266.42	\$ 266.42	\$ 309.47	\$ 309.47	\$ 309.47	\$ 309.47	
23489PA0010115	UHC Choice Plus Silver 4500	PPO	Silver	Off	\$ 260.61	\$ 260.61	\$ 260.61	\$ 260.61	\$ 260.61	\$ 260.61	\$ 260.61	\$ 302.71	\$ 302.71	\$ 302.71	\$ 302.71	
23489PA0060066	UHC Choice Silver 4500	EPO	Silver	Off	\$ 256.08	\$ 256.08	\$ 256.08	\$ 256.08	\$ 256.08	\$ 256.08	\$ 256.08	\$ 297.45	\$ 297.45	\$ 297.45	\$ 297.45	
23489PA0060005	UHC Choice Gold 500	EPO	Gold	Off	\$ 315.87	\$ 315.87	\$ 315.87	\$ 315.87	\$ 315.87	\$ 315.87	\$ 315.87	\$ 366.91	\$ 366.91	\$ 366.91	\$ 366.91	
23489PA0060020	UHC Choice Platinum 0-1	EPO	Platinum	Off	\$ 423.21	\$ 423.21	\$ 423.21	\$ 423.21	\$ 423.21	\$ 423.21	\$ 423.21	\$ 491.59	\$ 491.59	\$ 491.59	\$ 491.59	
23489PA0010017	UHC Choice Plus Platinum 0-1	PPO	Platinum	Off	\$ 429.31	\$ 429.31	\$ 429.31	\$ 429.31	\$ 429.31	\$ 429.31	\$ 429.31	\$ 498.68	\$ 498.68	\$ 498.68	\$ 498.68	
23489PA0010001	UHC Choice Plus HSA Gold 1500-1	PPO	Gold	Off	\$ 341.55	\$ 341.55	\$ 341.55	\$ 341.55	\$ 341.55	\$ 341.55	\$ 341.55	\$ 396.73	\$ 396.73	\$ 396.73	\$ 396.73	
23489PA0060004	UHC Choice HSA Gold 1500	EPO	Gold	Off	\$ 335.11	\$ 335.11	\$ 335.11	\$ 335.11	\$ 335.11	\$ 335.11	\$ 335.11	\$ 389.26	\$ 389.26	\$ 389.26	\$ 389.26	

Company Name UnitedHealthcare Insurance Company
 Market Small Group
 RATES FOR AGE 21, NON-TOBACCO USER, BY RATING AREA AND COUNTY

05-01-2018 Number of Covered Lives by Rating County					0	434	0	43	0	21	RATING AREA 7			
HIOS Plan ID	Plan Marketing Name	Product	Metal	On/Off Exchange	Montour	Northampton	Northumberland	Schuylkill	Snyder	Union	Adams	Berks	Lancaster	York
23489PA0010098	UHC Choice Plus Gold 1000	PPO	Gold	Off	\$ 418.89	\$ 418.89	\$ 418.89	\$ 418.89	\$ 418.89	\$ 418.89	\$ 429.05	\$ 429.05	\$ 429.05	\$ 429.05
23489PA0060051	UHC Choice Gold 1000	EPO	Gold	Off	\$ 412.52	\$ 412.52	\$ 412.52	\$ 412.52	\$ 412.52	\$ 412.52	\$ 422.53	\$ 422.53	\$ 422.53	\$ 422.53
23489PA0060058	UHC Choice Gold 1000-1	EPO	Gold	Off	\$ 365.09	\$ 365.09	\$ 365.09	\$ 365.09	\$ 365.09	\$ 365.09	\$ 373.94	\$ 373.94	\$ 373.94	\$ 373.94
23489PA0010107	UHC Choice Plus Gold 1000	PPO	Gold	Off	\$ 370.61	\$ 370.61	\$ 370.61	\$ 370.61	\$ 370.61	\$ 370.61	\$ 379.59	\$ 379.59	\$ 379.59	\$ 379.59
23489PA0060048	UHC Choice HSA Gold 1400	EPO	Gold	Off	\$ 428.31	\$ 428.31	\$ 428.31	\$ 428.31	\$ 428.31	\$ 428.31	\$ 438.69	\$ 438.69	\$ 438.69	\$ 438.69
23489PA0010089	UHC Choice Plus HSA Gold 1400	PPO	Gold	Off	\$ 434.16	\$ 434.16	\$ 434.16	\$ 434.16	\$ 434.16	\$ 434.16	\$ 444.68	\$ 444.68	\$ 444.68	\$ 444.68
23489PA0060056	UHC Choice HSA Gold 1500	EPO	Gold	Off	\$ 451.18	\$ 451.18	\$ 451.18	\$ 451.18	\$ 451.18	\$ 451.18	\$ 462.12	\$ 462.12	\$ 462.12	\$ 462.12
23489PA0010105	UHC Choice Plus HSA Gold 1500	PPO	Gold	Off	\$ 457.36	\$ 457.36	\$ 457.36	\$ 457.36	\$ 457.36	\$ 457.36	\$ 468.44	\$ 468.44	\$ 468.44	\$ 468.44
23489PA0060049	UHC Choice HSA Silver 2500	EPO	Silver	Off	\$ 355.15	\$ 355.15	\$ 355.15	\$ 355.15	\$ 355.15	\$ 355.15	\$ 363.76	\$ 363.76	\$ 363.76	\$ 363.76
23489PA0010090	UHC Choice Plus HSA Silver 2500	PPO	Silver	Off	\$ 361.13	\$ 361.13	\$ 361.13	\$ 361.13	\$ 361.13	\$ 361.13	\$ 369.88	\$ 369.88	\$ 369.88	\$ 369.88
23489PA0060037	UHC Choice Silver 2750	EPO	Silver	Off	\$ 304.60	\$ 304.60	\$ 304.60	\$ 304.60	\$ 304.60	\$ 304.60	\$ 311.99	\$ 311.99	\$ 311.99	\$ 311.99
23489PA0010032	UHC Choice Plus Silver 2750	PPO	Silver	Off	\$ 309.99	\$ 309.99	\$ 309.99	\$ 309.99	\$ 309.99	\$ 309.99	\$ 317.51	\$ 317.51	\$ 317.51	\$ 317.51
23489PA0060057	UHC Choice HSA Silver 3000	EPO	Silver	Off	\$ 366.26	\$ 366.26	\$ 366.26	\$ 366.26	\$ 366.26	\$ 366.26	\$ 375.14	\$ 375.14	\$ 375.14	\$ 375.14
23489PA0010106	UHC Choice Plus HSA Silver 3000	PPO	Silver	Off	\$ 372.50	\$ 372.50	\$ 372.50	\$ 372.50	\$ 372.50	\$ 372.50	\$ 381.53	\$ 381.53	\$ 381.53	\$ 381.53
23489PA0060060	UHC Choice HSA Silver 3500	EPO	Silver	Off	\$ 336.83	\$ 336.83	\$ 336.83	\$ 336.83	\$ 336.83	\$ 336.83	\$ 344.99	\$ 344.99	\$ 344.99	\$ 344.99
23489PA0010109	UHC Choice Plus HSA Silver 3500	PPO	Silver	Off	\$ 342.55	\$ 342.55	\$ 342.55	\$ 342.55	\$ 342.55	\$ 342.55	\$ 350.85	\$ 350.85	\$ 350.85	\$ 350.85
23489PA0060059	UHC Choice Silver 4450	EPO	Silver	Off	\$ 303.30	\$ 303.30	\$ 303.30	\$ 303.30	\$ 303.30	\$ 303.30	\$ 310.65	\$ 310.65	\$ 310.65	\$ 310.65
23489PA0010108	UHC Choice Plus Silver 4450	PPO	Silver	Off	\$ 307.97	\$ 307.97	\$ 307.97	\$ 307.97	\$ 307.97	\$ 307.97	\$ 315.44	\$ 315.44	\$ 315.44	\$ 315.44
23489PA0060061	UHC Choice HSA Bronze 5000	EPO	Bronze	Off	\$ 279.91	\$ 279.91	\$ 279.91	\$ 279.91	\$ 279.91	\$ 279.91	\$ 286.69	\$ 286.69	\$ 286.69	\$ 286.69
23489PA0010110	UHC Choice Plus HSA Bronze 5000	PPO	Bronze	Off	\$ 284.59	\$ 284.59	\$ 284.59	\$ 284.59	\$ 284.59	\$ 284.59	\$ 291.49	\$ 291.49	\$ 291.49	\$ 291.49
23489PA0060055	UHC Choice Bronze 5750	EPO	Bronze	Off	\$ 264.06	\$ 264.06	\$ 264.06	\$ 264.06	\$ 264.06	\$ 264.06	\$ 270.46	\$ 270.46	\$ 270.46	\$ 270.46
23489PA0060050	UHC Choice HSA Bronze 6700	EPO	Bronze	Off	\$ 265.75	\$ 265.75	\$ 265.75	\$ 265.75	\$ 265.75	\$ 265.75	\$ 272.19	\$ 272.19	\$ 272.19	\$ 272.19
23489PA0010101	UHC Choice Plus Platinum 0-2	PPO	Platinum	Off	\$ 504.46	\$ 504.46	\$ 504.46	\$ 504.46	\$ 504.46	\$ 504.46	\$ 516.69	\$ 516.69	\$ 516.69	\$ 516.69
23489PA0060054	UHC Choice Platinum 0-2	EPO	Platinum	Off	\$ 497.70	\$ 497.70	\$ 497.70	\$ 497.70	\$ 497.70	\$ 497.70	\$ 509.77	\$ 509.77	\$ 509.77	\$ 509.77
23489PA0010111	UHC Choice Plus Gold 1000	PPO	Gold	Off	\$ 375.29	\$ 375.29	\$ 375.29	\$ 375.29	\$ 375.29	\$ 375.29	\$ 384.39	\$ 384.39	\$ 384.39	\$ 384.39
23489PA0060062	UHC Choice Gold 1000	EPO	Gold	Off	\$ 369.25	\$ 369.25	\$ 369.25	\$ 369.25	\$ 369.25	\$ 369.25	\$ 378.20	\$ 378.20	\$ 378.20	\$ 378.20
23489PA0010112	UHC Choice Plus Gold 2000	PPO	Gold	Off	\$ 356.39	\$ 356.39	\$ 356.39	\$ 356.39	\$ 356.39	\$ 356.39	\$ 365.02	\$ 365.02	\$ 365.02	\$ 365.02
23489PA0060063	UHC Choice Gold 2000	EPO	Gold	Off	\$ 350.34	\$ 350.34	\$ 350.34	\$ 350.34	\$ 350.34	\$ 350.34	\$ 358.83	\$ 358.83	\$ 358.83	\$ 358.83
23489PA0010113	UHC Choice Plus Silver 5000	PPO	Silver	Off	\$ 299.14	\$ 299.14	\$ 299.14	\$ 299.14	\$ 299.14	\$ 299.14	\$ 306.39	\$ 306.39	\$ 306.39	\$ 306.39
23489PA0060064	UHC Choice Silver 5000	EPO	Silver	Off	\$ 294.46	\$ 294.46	\$ 294.46	\$ 294.46	\$ 294.46	\$ 294.46	\$ 301.60	\$ 301.60	\$ 301.60	\$ 301.60
23489PA0010013	UHC Choice Plus Gold 1000-2	PPO	Gold	Off	\$ 376.39	\$ 376.39	\$ 376.39	\$ 376.39	\$ 376.39	\$ 376.39	\$ 385.52	\$ 385.52	\$ 385.52	\$ 385.52
23489PA0010007	UHC Choice Plus Gold 1500-1	PPO	Gold	Off	\$ 341.38	\$ 341.38	\$ 341.38	\$ 341.38	\$ 341.38	\$ 341.38	\$ 349.65	\$ 349.65	\$ 349.65	\$ 349.65
23489PA0060010	UHC Choice Gold 1500-1	EPO	Gold	Off	\$ 335.40	\$ 335.40	\$ 335.40	\$ 335.40	\$ 335.40	\$ 335.40	\$ 343.53	\$ 343.53	\$ 343.53	\$ 343.53
23489PA0010039	UHC Choice Plus Gold 1500-2	PPO	Gold	Off	\$ 365.16	\$ 365.16	\$ 365.16	\$ 365.16	\$ 365.16	\$ 365.16	\$ 374.01	\$ 374.01	\$ 374.01	\$ 374.01
23489PA0060043	UHC Choice Gold 1500-2	EPO	Gold	Off	\$ 358.86	\$ 358.86	\$ 358.86	\$ 358.86	\$ 358.86	\$ 358.86	\$ 367.55	\$ 367.55	\$ 367.55	\$ 367.55
23489PA0010021	UHC Choice Plus Platinum 250	PPO	Platinum	Off	\$ 464.63	\$ 464.63	\$ 464.63	\$ 464.63	\$ 464.63	\$ 464.63	\$ 475.89	\$ 475.89	\$ 475.89	\$ 475.89
23489PA0060024	UHC Choice Platinum 250	EPO	Platinum	Off	\$ 458.20	\$ 458.20	\$ 458.20	\$ 458.20	\$ 458.20	\$ 458.20	\$ 469.30	\$ 469.30	\$ 469.30	\$ 469.30
23489PA0010114	UHC Choice Plus Silver 3500	PPO	Silver	Off	\$ 314.67	\$ 314.67	\$ 314.67	\$ 314.67	\$ 314.67	\$ 314.67	\$ 322.30	\$ 322.30	\$ 322.30	\$ 322.30
23489PA0060065	UHC Choice Silver 3500	EPO	Silver	Off	\$ 309.47	\$ 309.47	\$ 309.47	\$ 309.47	\$ 309.47	\$ 309.47	\$ 316.98	\$ 316.98	\$ 316.98	\$ 316.98
23489PA0010115	UHC Choice Plus Silver 4500	PPO	Silver	Off	\$ 302.71	\$ 302.71	\$ 302.71	\$ 302.71	\$ 302.71	\$ 302.71	\$ 310.06	\$ 310.06	\$ 310.06	\$ 310.06
23489PA0060066	UHC Choice Silver 4500	EPO	Silver	Off	\$ 297.45	\$ 297.45	\$ 297.45	\$ 297.45	\$ 297.45	\$ 297.45	\$ 304.67	\$ 304.67	\$ 304.67	\$ 304.67
23489PA0060005	UHC Choice Gold 500	EPO	Gold	Off	\$ 366.91	\$ 366.91	\$ 366.91	\$ 366.91	\$ 366.91	\$ 366.91	\$ 375.81	\$ 375.81	\$ 375.81	\$ 375.81
23489PA0060020	UHC Choice Platinum 0-1	EPO	Platinum	Off	\$ 491.59	\$ 491.59	\$ 491.59	\$ 491.59	\$ 491.59	\$ 491.59	\$ 503.51	\$ 503.51	\$ 503.51	\$ 503.51
23489PA0010017	UHC Choice Plus Platinum 0-1	PPO	Platinum	Off	\$ 498.68	\$ 498.68	\$ 498.68	\$ 498.68	\$ 498.68	\$ 498.68	\$ 510.77	\$ 510.77	\$ 510.77	\$ 510.77
23489PA0010001	UHC Choice Plus HSA Gold 1500-1	PPO	Gold	Off	\$ 396.73	\$ 396.73	\$ 396.73	\$ 396.73	\$ 396.73	\$ 396.73	\$ 406.35	\$ 406.35	\$ 406.35	\$ 406.35
23489PA0060004	UHC Choice HSA Gold 1500	EPO	Gold	Off	\$ 389.26	\$ 389.26	\$ 389.26	\$ 389.26	\$ 389.26	\$ 389.26	\$ 398.70	\$ 398.70	\$ 398.70	\$ 398.70

UnitedHealthcare Insurance Company
Small Group
Plan Design Summary

HIOS Plan ID	Plan Marketing Name	Product	Metal	On/Off Exchange	Network	Rating Area	Counties Covered
23489PA0010098	UHC Choice Plus Gold 1000	PPO	Gold	Off	UHIC	All	All
23489PA0060051	UHC Choice Gold 1000	EPO	Gold	Off	UHIC	All	All
23489PA0060058	UHC Choice Gold 1000-1	EPO	Gold	Off	UHIC	All	All
23489PA0010107	UHC Choice Plus Gold 1000	PPO	Gold	Off	UHIC	All	All
23489PA0060048	UHC Choice HSA Gold 1400	EPO	Gold	Off	UHIC	All	All
23489PA0010089	UHC Choice Plus HSA Gold 1400	PPO	Gold	Off	UHIC	All	All
23489PA0060056	UHC Choice HSA Gold 1500	EPO	Gold	Off	UHIC	All	All
23489PA0010105	UHC Choice Plus HSA Gold 1500	PPO	Gold	Off	UHIC	All	All
23489PA0060049	UHC Choice HSA Silver 2500	EPO	Silver	Off	UHIC	All	All
23489PA0010090	UHC Choice Plus HSA Silver 2500	PPO	Silver	Off	UHIC	All	All
23489PA0060037	UHC Choice Silver 2750	EPO	Silver	Off	UHIC	All	All
23489PA0010032	UHC Choice Plus Silver 2750	PPO	Silver	Off	UHIC	All	All
23489PA0060057	UHC Choice HSA Silver 3000	EPO	Silver	Off	UHIC	All	All
23489PA0010106	UHC Choice Plus HSA Silver 3000	PPO	Silver	Off	UHIC	All	All
23489PA0060060	UHC Choice HSA Silver 3500	EPO	Silver	Off	UHIC	All	All
23489PA0010109	UHC Choice Plus HSA Silver 3500	PPO	Silver	Off	UHIC	All	All
23489PA0060059	UHC Choice Silver 4450	EPO	Silver	Off	UHIC	All	All
23489PA0010108	UHC Choice Plus Silver 4450	PPO	Silver	Off	UHIC	All	All
23489PA0060061	UHC Choice HSA Bronze 5000	EPO	Bronze	Off	UHIC	All	All
23489PA0010110	UHC Choice Plus HSA Bronze 5000	PPO	Bronze	Off	UHIC	All	All
23489PA0060055	UHC Choice Bronze 5750	EPO	Bronze	Off	UHIC	All	All
23489PA0060050	UHC Choice HSA Bronze 6700	EPO	Bronze	Off	UHIC	All	All
23489PA0010101	UHC Choice Plus Platinum 0-2	PPO	Platinum	Off	UHIC	All	All
23489PA0060054	UHC Choice Platinum 0-2	EPO	Platinum	Off	UHIC	All	All
23489PA0010111	UHC Choice Plus Gold 1000	PPO	Gold	Off	UHIC	All	All
23489PA0060062	UHC Choice Gold 1000	EPO	Gold	Off	UHIC	All	All
23489PA0010112	UHC Choice Plus Gold 2000	PPO	Gold	Off	UHIC	All	All
23489PA0060063	UHC Choice Gold 2000	EPO	Gold	Off	UHIC	All	All
23489PA0010113	UHC Choice Plus Silver 5000	PPO	Silver	Off	UHIC	All	All
23489PA0060064	UHC Choice Silver 5000	EPO	Silver	Off	UHIC	All	All
23489PA0010013	UHC Choice Plus Gold 1000-2	PPO	Gold	Off	UHIC	All	All
23489PA0010007	UHC Choice Plus Gold 1500-1	PPO	Gold	Off	UHIC	All	All
23489PA0060010	UHC Choice Gold 1500-1	EPO	Gold	Off	UHIC	All	All
23489PA0010039	UHC Choice Plus Gold 1500-2	PPO	Gold	Off	UHIC	All	All
23489PA0060043	UHC Choice Gold 1500-2	EPO	Gold	Off	UHIC	All	All
23489PA0010021	UHC Choice Plus Platinum 250	PPO	Platinum	Off	UHIC	All	All
23489PA0060024	UHC Choice Platinum 250	EPO	Platinum	Off	UHIC	All	All
23489PA0010114	UHC Choice Plus Silver 3500	PPO	Silver	Off	UHIC	All	All
23489PA0060065	UHC Choice Silver 3500	EPO	Silver	Off	UHIC	All	All
23489PA0010115	UHC Choice Plus Silver 4500	PPO	Silver	Off	UHIC	All	All
23489PA0060066	UHC Choice Silver 4500	EPO	Silver	Off	UHIC	All	All
23489PA0060005	UHC Choice Gold 500	EPO	Gold	Off	UHIC	All	All
23489PA0060020	UHC Choice Platinum 0-1	EPO	Platinum	Off	UHIC	All	All
23489PA0010017	UHC Choice Plus Platinum 0-1	PPO	Platinum	Off	UHIC	All	All
23489PA0010001	UHC Choice Plus HSA Gold 1500-1	PPO	Gold	Off	UHIC	All	All
23489PA0060004	UHC Choice HSA Gold 1500	EPO	Gold	Off	UHIC	All	All

Company Name: **RedHealthcare Insurance Comp**
 Market: **Small Group**
 Product: **EPO, PPO**
 Effective Date of Rates: **July 1, 2019**

Ending date of Rates: **September 30, 2019**

HIOS Plan ID (On Exchange) =>	23489PA001008	23489PA0060051	23489PA0060058	23489PA0010107	23489PA0060048	23489PA0010089	23489PA0060056	23489PA0010105	23489PA0060049	23489PA0010090	23489PA0060037	23489PA0010032	23489PA0060057	23489PA0010106
HIOS Plan ID (Off Exchange) =>	UHC Choice Plus Gold 1000	UHC Choice Gold 1000	UHC Choice Gold 1000-1	UHC Choice Plus Gold 1000	UHC Choice HSA Gold 1400	UHC Choice Plus HSA Gold 1400	UHC Choice HSA Gold 1500	UHC Choice Plus HSA Gold 1500	UHC Choice HSA Silver 2500	UHC Choice Plus HSA Silver 2500	UHC Choice HSA Silver 2750	UHC Choice Plus HSA Silver 2750	UHC Choice HSA Silver 3000	UHC Choice Plus HSA Silver 3000
Plan Marketing Name =>	UHC Choice Plus Gold 1000	UHC Choice Gold 1000	UHC Choice Gold 1000-1	UHC Choice Plus Gold 1000	UHC Choice HSA Gold 1400	UHC Choice Plus HSA Gold 1400	UHC Choice HSA Gold 1500	UHC Choice Plus HSA Gold 1500	UHC Choice HSA Silver 2500	UHC Choice Plus HSA Silver 2500	UHC Choice HSA Silver 2750	UHC Choice Plus HSA Silver 2750	UHC Choice HSA Silver 3000	UHC Choice Plus HSA Silver 3000
Form # =>	COC19.INS.2018.SG.PA	COC19.INS.2018.SG.PA	COC19.INS.2018.SG.PA	COC19.INS.2018.SG.PA	COC19.INS.2018.SG.PA	COC19.INS.2018.SG.PA	COC19.INS.2018.SG.PA	COC19.INS.2018.SG.PA	COC19.INS.2018.SG.PA	COC19.INS.2018.SG.PA	COC19.INS.2018.SG.PA	COC19.INS.2018.SG.PA	COC19.INS.2018.SG.PA	COC19.INS.2018.SG.PA
Rating Area =>	Rating Area 1	Rating Area 1	Rating Area 1	Rating Area 1	Rating Area 1	Rating Area 1	Rating Area 1	Rating Area 1	Rating Area 1	Rating Area 1	Rating Area 1	Rating Area 1	Rating Area 1	Rating Area 1
Network =>	UHC	UHC	UHC	UHC	UHC	UHC	UHC	UHC	UHC	UHC	UHC	UHC	UHC	UHC
Metal =>	Gold	Gold	Gold	Gold	Gold	Gold	Gold	Gold	Silver	Silver	Silver	Silver	Silver	Silver
Deductible =>	1000	1000	1000	1000	1400	1400	1500	1500	2500	2500	2750	2750	3000	3000
Coinsurance =>	1	1	0.8	1	1	1	1	1	1	1	0.8	1	1	1
Copays =>	\$30-\$60	\$30-\$60	D&C-\$100	D&C-\$100	\$15-\$30	\$15-\$30	D&C-D&C	D&C-D&C	\$30-\$50	\$30-\$50	\$40-\$80	\$40-\$80	\$25-\$50	\$25-\$50
OOP Maximum =>	7900	7900	7900	7900	3000	3000	6700	6700	6700	6700	7900	7900	6700	6700
Pediatric Dental (Yes/No) =>	Yes	Yes	Yes	Yes	Yes	Yes	Yes	Yes	Yes	Yes	Yes	Yes	Yes	Yes
Age Band	Non-Tobacco	Tobacco	Non-Tobacco	Tobacco	Non-Tobacco	Tobacco	Non-Tobacco	Tobacco	Non-Tobacco	Tobacco	Non-Tobacco	Tobacco	Non-Tobacco	Tobacco
0-14	\$275.85	\$275.85	\$271.66	\$271.66	\$240.42	\$240.42	\$244.05	\$244.05	\$282.06	\$282.06	\$288.91	\$288.91	\$282.06	\$282.06
15	\$300.37	\$300.37	\$295.81	\$295.81	\$261.80	\$261.80	\$265.76	\$265.76	\$307.13	\$307.13	\$311.33	\$311.33	\$307.13	\$307.13
16	\$309.75	\$309.75	\$305.04	\$305.04	\$269.97	\$269.97	\$274.05	\$274.05	\$336.63	\$336.63	\$338.19	\$338.19	\$336.63	\$336.63
17	\$319.12	\$319.12	\$314.27	\$314.27	\$278.14	\$278.14	\$282.34	\$282.34	\$336.30	\$336.30	\$340.76	\$340.76	\$336.30	\$336.30
18	\$329.22	\$329.22	\$324.21	\$324.21	\$286.93	\$286.93	\$291.27	\$291.27	\$354.60	\$354.60	\$359.45	\$359.45	\$354.60	\$354.60
19	\$339.32	\$339.32	\$334.16	\$334.16	\$295.74	\$295.74	\$300.21	\$300.21	\$365.47	\$365.47	\$370.47	\$370.47	\$365.47	\$365.47
20	\$349.78	\$349.78	\$344.46	\$344.46	\$304.86	\$304.86	\$309.46	\$309.46	\$376.64	\$376.64	\$381.89	\$381.89	\$376.64	\$376.64
21	\$360.59	\$360.59	\$355.11	\$355.11	\$314.28	\$314.28	\$319.03	\$319.03	\$388.39	\$388.39	\$393.70	\$393.70	\$388.39	\$388.39
22	\$360.59	\$360.59	\$355.11	\$355.11	\$314.28	\$314.28	\$319.03	\$319.03	\$388.39	\$388.39	\$393.70	\$393.70	\$388.39	\$388.39
23	\$360.59	\$360.59	\$355.11	\$355.11	\$314.28	\$314.28	\$319.03	\$319.03	\$388.39	\$388.39	\$393.70	\$393.70	\$388.39	\$388.39
24	\$360.59	\$360.59	\$355.11	\$355.11	\$314.28	\$314.28	\$319.03	\$319.03	\$388.39	\$388.39	\$393.70	\$393.70	\$388.39	\$388.39
25	\$362.03	\$362.03	\$356.53	\$356.53	\$315.54	\$315.54	\$320.30	\$320.30	\$397.17	\$397.17	\$402.15	\$402.15	\$397.17	\$397.17
26	\$369.24	\$369.24	\$363.63	\$363.63	\$321.82	\$321.82	\$326.69	\$326.69	\$377.55	\$377.55	\$382.71	\$382.71	\$377.55	\$377.55
27	\$377.90	\$377.90	\$372.16	\$372.16	\$329.36	\$329.36	\$334.34	\$334.34	\$386.40	\$386.40	\$391.68	\$391.68	\$386.40	\$386.40
28	\$391.96	\$391.96	\$386.01	\$386.01	\$341.63	\$341.63	\$346.79	\$346.79	\$406.26	\$406.26	\$412.18	\$412.18	\$406.26	\$406.26
29	\$403.50	\$403.50	\$397.37	\$397.37	\$351.68	\$351.68	\$356.99	\$356.99	\$418.58	\$418.58	\$424.19	\$424.19	\$418.58	\$418.58
30	\$409.27	\$409.27	\$403.05	\$403.05	\$356.71	\$356.71	\$362.10	\$362.10	\$428.19	\$428.19	\$434.02	\$434.02	\$428.19	\$428.19
31	\$417.93	\$417.93	\$411.58	\$411.58	\$364.25	\$364.25	\$369.76	\$369.76	\$427.32	\$427.32	\$433.16	\$433.16	\$427.32	\$427.32
32	\$426.58	\$426.58	\$420.09	\$420.09	\$371.79	\$371.79	\$377.41	\$377.41	\$436.17	\$436.17	\$442.13	\$442.13	\$436.17	\$436.17
33	\$431.99	\$431.99	\$425.42	\$425.42	\$376.50	\$376.50	\$382.19	\$382.19	\$441.70	\$441.70	\$447.74	\$447.74	\$441.70	\$441.70
34	\$437.76	\$437.76	\$431.10	\$431.10	\$381.54	\$381.54	\$387.30	\$387.30	\$447.60	\$447.60	\$453.72	\$453.72	\$447.60	\$447.60
35	\$440.64	\$440.64	\$433.94	\$433.94	\$384.05	\$384.05	\$389.85	\$389.85	\$451.00	\$451.00	\$457.12	\$457.12	\$451.00	\$451.00
36	\$443.52	\$443.52	\$436.78	\$436.78	\$386.57	\$386.57	\$392.41	\$392.41	\$453.50	\$453.50	\$459.70	\$459.70	\$453.50	\$453.50
37	\$446.41	\$446.41	\$439.62	\$439.62	\$389.08	\$389.08	\$394.96	\$394.96	\$456.49	\$456.49	\$462.69	\$462.69	\$456.49	\$456.49
38	\$449.29	\$449.29	\$442.46	\$442.46	\$391.60	\$391.60	\$397.52	\$397.52	\$459.40	\$459.40	\$465.68	\$465.68	\$459.40	\$459.40
39	\$455.07	\$455.07	\$448.15	\$448.15	\$396.62	\$396.62	\$402.61	\$402.61	\$465.30	\$465.30	\$471.66	\$471.66	\$465.30	\$465.30
40	\$460.84	\$460.84	\$453.83	\$453.83	\$401.65	\$401.65	\$407.72	\$407.72	\$471.20	\$471.20	\$477.64	\$477.64	\$471.20	\$471.20
41	\$469.49	\$469.49	\$462.35	\$462.35	\$409.19	\$409.19	\$415.38	\$415.38	\$480.05	\$480.05	\$486.61	\$486.61	\$480.05	\$480.05
42	\$477.78	\$477.78	\$470.52	\$470.52	\$416.42	\$416.42	\$422.72	\$422.72	\$488.53	\$488.53	\$495.21	\$495.21	\$488.53	\$488.53
43	\$489.32	\$489.32	\$481.88	\$481.88	\$426.48	\$426.48	\$432.92	\$432.92	\$500.33	\$500.33	\$507.17	\$507.17	\$500.33	\$500.33
44	\$503.74	\$503.74	\$496.09	\$496.09	\$439.05	\$439.05	\$445.68	\$445.68	\$515.07	\$515.07	\$522.11	\$522.11	\$515.07	\$515.07
45	\$520.69	\$520.69	\$512.78	\$512.78	\$453.82	\$453.82	\$460.68	\$460.68	\$532.40	\$532.40	\$539.68	\$539.68	\$532.40	\$532.40
46	\$540.89	\$540.89	\$532.67	\$532.67	\$471.43	\$471.43	\$478.55	\$478.55	\$553.05	\$553.05	\$560.61	\$560.61	\$553.05	\$553.05
47	\$563.60	\$563.60	\$555.03	\$555.03	\$491.22	\$491.22	\$498.64	\$498.64	\$576.38	\$576.38	\$584.16	\$584.16	\$576.38	\$576.38
48	\$589.56	\$589.56	\$580.60	\$580.60	\$513.84	\$513.84	\$521.61	\$521.61	\$602.82	\$602.82	\$611.06	\$611.06	\$602.82	\$602.82
49	\$615.17	\$615.17	\$605.82	\$605.82	\$536.16	\$536.16	\$544.26	\$544.26	\$629.60	\$629.60	\$637.60	\$637.60	\$629.60	\$629.60
50	\$644.01	\$644.01	\$634.23	\$634.23	\$561.30	\$561.30	\$569.79	\$569.79	\$658.50	\$658.50	\$667.50	\$667.50	\$658.50	\$658.50
51	\$672.50	\$672.50	\$662.28	\$662.28	\$586.13	\$586.13	\$594.99	\$594.99	\$687.63	\$687.63	\$697.03	\$697.03	\$687.63	\$687.63
52	\$703.87	\$703.87	\$693.17	\$693.17	\$613.48	\$613.48	\$622.75	\$622.75	\$719.70	\$719.70	\$729.54	\$729.54	\$719.70	\$719.70
53	\$735.61	\$735.61	\$724.43	\$724.43	\$641.13	\$641.13	\$650.82	\$650.82	\$752.15	\$752.15	\$762.43	\$762.43	\$752.15	\$752.15
54	\$769.86	\$769.86	\$758.16	\$758.16	\$670.99	\$670.99	\$681.13	\$681.13	\$787.17	\$787.17	\$797.93	\$797.93	\$787.17	\$787.17
55	\$804.11	\$804.11	\$791.89	\$791.89	\$700.85	\$700.85	\$711.44	\$711.44	\$822.20	\$822.20	\$833.44	\$833.44	\$822.20	\$822.20
56	\$841.25	\$841.25	\$828.47	\$828.47	\$733.21	\$733.21	\$744.30	\$744.30	\$860.18	\$860.18	\$871.94	\$871.94	\$860.18	\$860.18
57	\$878.76	\$878.76	\$865.41	\$865.41	\$765.90	\$765.90	\$777.48	\$777.48	\$898.52	\$898.52	\$910.80	\$910.80	\$898.52	\$898.52
58	\$918.79	\$918.79	\$904.82	\$904.82	\$800.79	\$800.79	\$812.89	\$812.89	\$939.45	\$939.45	\$952.29	\$952.29	\$939.45	\$939.45
59	\$938.62	\$938.62	\$924.35	\$924.35	\$831.07	\$831.07	\$843.44	\$843.44	\$959.73	\$959.73	\$972.85	\$972.85	\$959.73	\$959.73
60	\$978.64	\$978.64	\$963.77	\$963.77	\$862.96	\$862.96	\$875.85	\$875.85	\$1,000.65	\$1,000.65	\$1,014.33	\$1,014.33	\$1,000.65	\$1,000.65
61	\$1,013.25	\$1,013.25	\$997.86	\$997.86	\$893.13	\$893.13	\$906.47	\$906.47	\$1,030.21	\$1,030.21	\$1,044.38	\$1,044.38	\$1,030.21	\$1,030.21
62	\$1,035.98	\$1,035.98	\$1,020.23	\$1,020.23	\$902.93	\$902.93	\$916.58	\$916.58	\$1,059.28	\$1,059.28	\$1,073.76	\$1,073.76	\$1,059.28	\$1,059.28
63	\$1,064.46	\$1,064.46	\$1,048.28	\$1,048.28	\$927.76	\$927.76	\$941.78	\$941.78	\$1,088.40	\$1,088.40	\$1,103.28	\$1,103.28	\$1,088.40	\$1,088.40
64+	\$1,081.77	\$1,081.77	\$1,065.33	\$1,065.33	\$942.84	\$942.84	\$957.09	\$957.09	\$1,106.10	\$1,106.10	\$1,121.22	\$1,121.22	\$1,106.10	\$1,106.10

Company Name:
Market:
Product:
Effective Date of Rates:

HIOS Plan ID (On Exchange) =>	23489PA006060	23489PA001019	23489PA006059	23489PA001018	23489PA006061	23489PA0010110	23489PA006055	23489PA006050	23489PA0010101	23489PA006054	23489PA0010111	23489PA006062	23489PA0010112	23489PA006063
HIOS Plan ID (Off Exchange) =>	23489PA006060	23489PA001019	23489PA006059	23489PA001018	23489PA006061	23489PA0010110	23489PA006055	23489PA006050	23489PA0010101	23489PA006054	23489PA0010111	23489PA006062	23489PA0010112	23489PA006063
Plan Marketing Name =>	UHC Choice HSA Silver 3500	UHC Choice Plus HSA Silver 3500	UHC Choice Silver 4450	UHC Choice Plus Silver 4450	UHC Choice HSA Bronze 5000	UHC Choice Plus HSA Bronze 5000	UHC Choice Bronze 5750	UHC Choice HSA Bronze 6700	UHC Choice Plus Platinum 0-2	UHC Choice Platinum 0-2	UHC Choice Plus Gold 1000	UHC Choice Gold 1000	UHC Choice Plus Gold 2000	UHC Choice Gold 2000
Form # =>	CO19.INS.2018.SG.PA	CO19.INS.2018.SG.PA	CO19.INS.2018.SG.PA	CO19.INS.2018.SG.PA	CO19.INS.2018.SG.PA	CO19.INS.2018.SG.PA	CO19.INS.2018.SG.PA	CO19.INS.2018.SG.PA	CO19.INS.2018.SG.PA	CO19.INS.2018.SG.PA	CO19.INS.2018.SG.PA	CO19.INS.2018.SG.PA	CO19.INS.2018.SG.PA	CO19.INS.2018.SG.PA
Rating Area =>	Rating Area 1	Rating Area 1	Rating Area 1	Rating Area 1	Rating Area 1	Rating Area 1	Rating Area 1	Rating Area 1	Rating Area 1	Rating Area 1	Rating Area 1	Rating Area 1	Rating Area 1	Rating Area 1
Network =>	UHC	UHC	UHC	UHC	UHC	UHC	UHC	UHC	UHC	UHC	UHC	UHC	UHC	UHC
Metal =>	Silver	Silver	Silver	Silver	Bronze	Bronze	Bronze	Platinum	Platinum	Gold	Gold	Gold	Gold	Gold
Deductible =>	3500	3500	4450	4450	5000	5000	5750	6700	0	0	1000	1000	2000	2000
Coinsurance =>	1	1	0.8	0.8	1	1	0.8	1	1	1	0.8	0.8	0.8	0.8
Copays =>	\$25-\$50	\$25-\$50	D&C-\$100	D&C-\$100	\$25-\$50	\$25-\$50	\$75-\$150	D&C-D&C	\$15-\$30	\$15-\$30	\$10-\$540/\$80	\$10-\$540/\$80	\$10-\$540/\$80	\$10-\$540/\$80
OOP Maximum =>	6700	6700	7900	7900	6700	6700	7900	6700	3000	3000	7900	7900	7900	7900
Pediatric Dental (Yes/No) =>	Yes	Yes	Yes	Yes	Yes	Yes	Yes	Yes	Yes	Yes	Yes	Yes	Yes	Yes
Age Band	Non-Tobacco	Tobacco	Non-Tobacco	Tobacco	Non-Tobacco	Tobacco	Non-Tobacco	Tobacco	Non-Tobacco	Tobacco	Non-Tobacco	Tobacco	Non-Tobacco	Tobacco
0-14	\$221.81	\$221.81	\$225.58	\$225.58	\$199.73	\$199.73	\$202.80	\$202.80	\$184.33	\$184.33	\$187.41	\$187.41	\$173.90	\$173.90
15	\$241.53	\$241.53	\$245.63	\$245.63	\$217.49	\$217.49	\$220.84	\$220.84	\$200.71	\$200.71	\$204.07	\$204.07	\$189.34	\$189.34
16	\$249.07	\$249.07	\$253.29	\$253.29	\$224.28	\$224.28	\$227.73	\$227.73	\$206.98	\$206.98	\$210.44	\$210.44	\$195.25	\$195.25
17	\$256.61	\$256.61	\$260.96	\$260.96	\$231.06	\$231.06	\$234.62	\$234.62	\$213.24	\$213.24	\$216.81	\$216.81	\$201.16	\$201.16
18	\$264.72	\$264.72	\$269.22	\$269.22	\$238.37	\$238.37	\$242.04	\$242.04	\$219.99	\$219.99	\$223.67	\$223.67	\$207.53	\$207.53
19	\$272.84	\$272.84	\$277.47	\$277.47	\$245.69	\$245.69	\$249.47	\$249.47	\$226.73	\$226.73	\$230.53	\$230.53	\$213.89	\$213.89
20	\$281.25	\$281.25	\$286.02	\$286.02	\$253.26	\$253.26	\$257.16	\$257.16	\$233.72	\$233.72	\$237.63	\$237.63	\$220.48	\$220.48
21	\$289.95	\$289.95	\$294.87	\$294.87	\$261.09	\$261.09	\$265.11	\$265.11	\$240.95	\$240.95	\$244.98	\$244.98	\$227.30	\$227.30
22	\$289.95	\$289.95	\$294.87	\$294.87	\$261.09	\$261.09	\$265.11	\$265.11	\$240.95	\$240.95	\$244.98	\$244.98	\$227.30	\$227.30
23	\$289.95	\$289.95	\$294.87	\$294.87	\$261.09	\$261.09	\$265.11	\$265.11	\$240.95	\$240.95	\$244.98	\$244.98	\$227.30	\$227.30
24	\$289.95	\$289.95	\$294.87	\$294.87	\$261.09	\$261.09	\$265.11	\$265.11	\$240.95	\$240.95	\$244.98	\$244.98	\$227.30	\$227.30
25	\$291.11	\$291.11	\$296.05	\$296.05	\$262.13	\$262.13	\$266.17	\$266.17	\$241.91	\$241.91	\$245.96	\$245.96	\$228.21	\$228.21
26	\$296.91	\$296.91	\$301.95	\$301.95	\$267.35	\$267.35	\$271.47	\$271.47	\$246.73	\$246.73	\$250.86	\$250.86	\$232.75	\$232.75
27	\$303.87	\$303.87	\$309.02	\$309.02	\$273.62	\$273.62	\$277.83	\$277.83	\$252.52	\$252.52	\$256.74	\$256.74	\$238.21	\$238.21
28	\$315.18	\$315.18	\$320.52	\$320.52	\$283.81	\$283.81	\$288.18	\$288.18	\$262.29	\$262.29	\$266.67	\$266.67	\$247.07	\$247.07
29	\$324.45	\$324.45	\$329.96	\$329.96	\$292.16	\$292.16	\$296.66	\$296.66	\$272.13	\$272.13	\$276.63	\$276.63	\$254.35	\$254.35
30	\$329.09	\$329.09	\$334.68	\$334.68	\$296.34	\$296.34	\$300.90	\$300.90	\$278.05	\$278.05	\$282.61	\$282.61	\$259.79	\$259.79
31	\$336.05	\$336.05	\$341.75	\$341.75	\$302.60	\$302.60	\$307.26	\$307.26	\$279.26	\$279.26	\$283.93	\$283.93	\$263.44	\$263.44
32	\$343.01	\$343.01	\$348.83	\$348.83	\$308.87	\$308.87	\$313.62	\$313.62	\$285.04	\$285.04	\$289.81	\$289.81	\$268.90	\$268.90
33	\$347.36	\$347.36	\$353.25	\$353.25	\$312.78	\$312.78	\$317.60	\$317.60	\$288.66	\$288.66	\$293.49	\$293.49	\$272.05	\$272.05
34	\$352.00	\$352.00	\$357.97	\$357.97	\$316.96	\$316.96	\$321.84	\$321.84	\$292.51	\$292.51	\$297.11	\$297.11	\$275.94	\$275.94
35	\$354.32	\$354.32	\$360.33	\$360.33	\$319.05	\$319.05	\$323.96	\$323.96	\$294.44	\$294.44	\$299.37	\$299.37	\$277.76	\$277.76
36	\$356.64	\$356.64	\$362.69	\$362.69	\$321.14	\$321.14	\$326.09	\$326.09	\$296.37	\$296.37	\$301.33	\$301.33	\$279.58	\$279.58
37	\$358.96	\$358.96	\$365.05	\$365.05	\$323.23	\$323.23	\$328.20	\$328.20	\$298.30	\$298.30	\$303.29	\$303.29	\$281.40	\$281.40
38	\$361.28	\$361.28	\$367.41	\$367.41	\$325.32	\$325.32	\$330.33	\$330.33	\$300.22	\$300.22	\$305.25	\$305.25	\$283.21	\$283.21
39	\$365.92	\$365.92	\$372.13	\$372.13	\$329.49	\$329.49	\$334.57	\$334.57	\$304.08	\$304.08	\$309.16	\$309.16	\$286.85	\$286.85
40	\$370.56	\$370.56	\$376.84	\$376.84	\$333.67	\$333.67	\$338.81	\$338.81	\$307.93	\$307.93	\$313.08	\$313.08	\$290.48	\$290.48
41	\$377.51	\$377.51	\$383.92	\$383.92	\$339.94	\$339.94	\$345.17	\$345.17	\$313.72	\$313.72	\$318.96	\$318.96	\$295.95	\$295.95
42	\$384.18	\$384.18	\$390.70	\$390.70	\$345.95	\$345.95	\$351.27	\$351.27	\$319.26	\$319.26	\$324.60	\$324.60	\$298.11	\$298.11
43	\$393.46	\$393.46	\$400.14	\$400.14	\$354.30	\$354.30	\$359.75	\$359.75	\$326.97	\$326.97	\$332.44	\$332.44	\$308.45	\$308.45
44	\$405.06	\$405.06	\$411.93	\$411.93	\$364.74	\$364.74	\$370.36	\$370.36	\$336.61	\$336.61	\$342.24	\$342.24	\$317.54	\$317.54
45	\$418.69	\$418.69	\$425.79	\$425.79	\$377.02	\$377.02	\$382.82	\$382.82	\$347.93	\$347.93	\$353.75	\$353.75	\$328.22	\$328.22
46	\$434.93	\$434.93	\$442.31	\$442.31	\$391.64	\$391.64	\$397.67	\$397.67	\$361.43	\$361.43	\$367.47	\$367.47	\$340.96	\$340.96
47	\$453.19	\$453.19	\$460.88	\$460.88	\$408.08	\$408.08	\$414.37	\$414.37	\$376.60	\$376.60	\$382.90	\$382.90	\$355.27	\$355.27
48	\$474.07	\$474.07	\$482.11	\$482.11	\$426.88	\$426.88	\$433.45	\$433.45	\$393.95	\$393.95	\$400.54	\$400.54	\$371.63	\$371.63
49	\$494.65	\$494.65	\$503.05	\$503.05	\$445.42	\$445.42	\$452.28	\$452.28	\$411.06	\$411.06	\$417.94	\$417.94	\$387.77	\$387.77
50	\$517.85	\$517.85	\$526.64	\$526.64	\$466.31	\$466.31	\$473.49	\$473.49	\$430.34	\$430.34	\$437.53	\$437.53	\$405.96	\$405.96
51	\$540.76	\$540.76	\$550.93	\$550.93	\$486.93	\$486.93	\$494.43	\$494.43	\$449.37	\$449.37	\$456.89	\$456.89	\$423.91	\$423.91
52	\$565.98	\$565.98	\$575.59	\$575.59	\$509.65	\$509.65	\$517.50	\$517.50	\$470.33	\$470.33	\$478.20	\$478.20	\$443.69	\$443.69
53	\$591.50	\$591.50	\$601.53	\$601.53	\$532.62	\$532.62	\$540.83	\$540.83	\$491.54	\$491.54	\$499.76	\$499.76	\$463.69	\$463.69
54	\$619.04	\$619.04	\$629.55	\$629.55	\$557.43	\$557.43	\$566.01	\$566.01	\$514.43	\$514.43	\$523.03	\$523.03	\$488.40	\$488.40
55	\$646.59	\$646.59	\$657.56	\$657.56	\$582.23	\$582.23	\$591.20	\$591.20	\$537.32	\$537.32	\$546.31	\$546.31	\$506.88	\$506.88
56	\$676.45	\$676.45	\$687.93	\$687.93	\$609.12	\$609.12	\$618.50	\$618.50	\$562.14	\$562.14	\$571.54	\$571.54	\$530.30	\$530.30
57	\$706.61	\$706.61	\$718.60	\$718.60	\$636.28	\$636.28	\$646.07	\$646.07	\$587.20	\$587.20	\$597.02	\$597.02	\$553.93	\$553.93
58	\$738.79	\$738.79	\$751.33	\$751.33	\$665.26	\$665.26	\$675.50	\$675.50	\$613.94	\$613.94	\$624.21	\$624.21	\$579.16	\$579.16
59	\$754.74	\$754.74	\$767.55	\$767.55	\$690.08	\$690.08	\$702.19	\$702.19	\$637.68	\$637.68	\$648.39	\$648.39	\$591.66	\$591.66
60	\$786.92	\$786.92	\$800.28	\$800.28	\$708.60	\$708.60	\$719.51	\$719.51	\$653.94	\$653.94	\$664.88	\$664.88	\$616.89	\$616.89
61	\$814.76	\$814.76	\$828.58	\$828.58	\$733.66	\$733.66	\$744.96	\$744.96	\$677.07	\$677.07	\$688.39	\$688.39	\$638.71	\$638.71
62	\$833.03	\$833.03	\$847.16	\$847.16	\$750.12	\$750.12	\$761.67	\$761.67	\$692.25	\$692.25	\$703.83	\$703.83	\$653.03	\$653.03
63	\$855.93	\$855.93	\$870.46	\$870.46	\$770.74	\$770.74	\$782.61	\$782.61	\$711.28	\$711.28	\$723.18	\$723.18	\$670.99	\$670.99
64+	\$869.85	\$869.85	\$884.61	\$884.61	\$783.27	\$783.27	\$795.33	\$795.33	\$722.85	\$722.85	\$734.94	\$734.94	\$681.90	\$681.90

Company Name:
Market:
Product:
Effective Date of Rates:

HIOS Plan ID (On Exchange) =>	23489PA001011	23489PA006004	23489PA0010013	23489PA0010007	23489PA0060010	23489PA0010039	23489PA0060043	23489PA0010021	23489PA0060024	23489PA0010114	23489PA0060005	23489PA0010115	23489PA0060066	23489PA0060005
HIOS Plan ID (Off Exchange) =>	23489PA001011	23489PA006004	23489PA0010013	23489PA0010007	23489PA0060010	23489PA0010039	23489PA0060043	23489PA0010021	23489PA0060024	23489PA0010114	23489PA0060005	23489PA0010115	23489PA0060066	23489PA0060005
Plan Marketing Name =>	UHC Choice Plus Silver 5000	UHC Choice Silver 5000	UHC Choice Plus Gold 1000-2	UHC Choice Plus Gold 1500-1	UHC Choice Plus Gold 1500-1	UHC Choice Plus Gold 1500-2	UHC Choice Plus Gold 1500-2	UHC Choice Plus Platinum 250	UHC Choice Platinum 250	UHC Choice Plus Silver 3500	UHC Choice Silver 3500	UHC Choice Plus Silver 4500	UHC Choice Silver 4500	UHC Choice Gold 500
Form # =>	CO19.INS.2018.SG.PA	CO19.INS.2018.SG.PA	CO19.INS.2018.SG.PA	CO19.INS.2018.SG.PA	CO19.INS.2018.SG.PA	CO19.INS.2018.SG.PA	CO19.INS.2018.SG.PA	CO19.INS.2018.SG.PA	CO19.INS.2018.SG.PA	CO19.INS.2018.SG.PA	CO19.INS.2018.SG.PA	CO19.INS.2018.SG.PA	CO19.INS.2018.SG.PA	CO19.INS.2018.SG.PA
Rating Area =>	Rating Area 1	Rating Area 1	Rating Area 1	Rating Area 1	Rating Area 1	Rating Area 1	Rating Area 1	Rating Area 1	Rating Area 1	Rating Area 1	Rating Area 1	Rating Area 1	Rating Area 1	Rating Area 1
Network =>	UHC	UHC	UHC	UHC	UHC	UHC	UHC	UHC	UHC	UHC	UHC	UHC	UHC	UHC
Metal =>	Silver	Silver	Gold	Gold	Gold	Gold	Gold	Gold	Platinum	Platinum	Silver	Silver	Silver	Gold
Deductible =>	5000	5000	1000	1500	1500	1500	1500	1500	250	250	3500	3500	4500	500
Coinsurance =>	0.75	0.75	0.9	0.8	0.8	0.9	0.9	1	1	0.75	0.75	0.7	0.7	0.7
Copays =>	\$15-\$50/\$100	\$15-\$50/\$100	\$20-\$40	\$30-\$60	\$30-\$60	\$25-\$50	\$25-\$50	\$20-\$40	\$20-\$40	\$40-\$80	\$40-\$80	\$50-\$100	\$50-\$100	\$30-\$60
OOP Maximum =>	7900	7900	7900	6500	6500	5000	5000	3000	3000	7900	7900	7900	7900	7900
Pediatric Dental (Yes/No) =>	Yes	Yes	Yes	Yes	Yes	Yes	Yes	Yes	Yes	Yes	Yes	Yes	Yes	Yes
Age Band	Non-Tobacco	Tobacco	Non-Tobacco	Tobacco	Non-Tobacco	Tobacco	Non-Tobacco	Tobacco	Non-Tobacco	Tobacco	Non-Tobacco	Tobacco	Non-Tobacco	Tobacco
0-14	\$196.99	\$196.99	\$193.91	\$193.91	\$247.87	\$247.87	\$244.80	\$244.80	\$240.51	\$240.51	\$261.85	\$261.85	\$257.33	\$257.33
15	\$214.51	\$214.51	\$211.15	\$211.15	\$269.91	\$269.91	\$265.43	\$265.43	\$261.85	\$261.85	\$278.34	\$278.34	\$272.02	\$272.02
16	\$221.20	\$221.20	\$217.74	\$217.74	\$278.34	\$278.34	\$274.88	\$274.88	\$271.42	\$271.42	\$280.86	\$280.86	\$274.54	\$274.54
17	\$227.90	\$227.90	\$224.33	\$224.33	\$286.76	\$286.76	\$283.30	\$283.30	\$279.84	\$279.84	\$288.26	\$288.26	\$281.92	\$281.92
18	\$235.10	\$235.10	\$231.42	\$231.42	\$295.83	\$295.83	\$292.37	\$292.37	\$288.91	\$288.91	\$297.39	\$297.39	\$291.07	\$291.07
19	\$242.32	\$242.32	\$238.53	\$238.53	\$304.91	\$304.91	\$301.45	\$301.45	\$297.99	\$297.99	\$306.41	\$306.41	\$300.09	\$300.09
20	\$249.79	\$249.79	\$245.88	\$245.88	\$314.30	\$314.30	\$310.84	\$310.84	\$307.38	\$307.38	\$315.83	\$315.83	\$309.51	\$309.51
21	\$257.51	\$257.51	\$253.48	\$253.48	\$324.02	\$324.02	\$320.56	\$320.56	\$317.10	\$317.10	\$325.52	\$325.52	\$319.20	\$319.20
22	\$257.51	\$257.51	\$253.48	\$253.48	\$324.02	\$324.02	\$320.56	\$320.56	\$317.10	\$317.10	\$325.52	\$325.52	\$319.20	\$319.20
23	\$257.51	\$257.51	\$253.48	\$253.48	\$324.02	\$324.02	\$320.56	\$320.56	\$317.10	\$317.10	\$325.52	\$325.52	\$319.20	\$319.20
24	\$257.51	\$257.51	\$253.48	\$253.48	\$324.02	\$324.02	\$320.56	\$320.56	\$317.10	\$317.10	\$325.52	\$325.52	\$319.20	\$319.20
25	\$258.54	\$258.54	\$254.49	\$254.49	\$325.32	\$325.32	\$321.86	\$321.86	\$318.40	\$318.40	\$326.81	\$326.81	\$320.35	\$320.35
26	\$263.69	\$263.69	\$259.56	\$259.56	\$331.79	\$331.79	\$328.33	\$328.33	\$324.87	\$324.87	\$333.30	\$333.30	\$326.84	\$326.84
27	\$269.87	\$269.87	\$265.64	\$265.64	\$339.58	\$339.58	\$336.12	\$336.12	\$332.66	\$332.66	\$339.17	\$339.17	\$332.71	\$332.71
28	\$279.92	\$279.92	\$275.54	\$275.54	\$352.21	\$352.21	\$348.75	\$348.75	\$345.29	\$345.29	\$351.83	\$351.83	\$345.33	\$345.33
29	\$288.15	\$288.15	\$283.64	\$283.64	\$362.58	\$362.58	\$359.12	\$359.12	\$355.66	\$355.66	\$361.20	\$361.20	\$354.74	\$354.74
30	\$292.28	\$292.28	\$287.70	\$287.70	\$367.76	\$367.76	\$364.30	\$364.30	\$360.84	\$360.84	\$366.22	\$366.22	\$359.76	\$359.76
31	\$298.45	\$298.45	\$293.78	\$293.78	\$373.54	\$373.54	\$370.08	\$370.08	\$366.62	\$366.62	\$372.10	\$372.10	\$365.64	\$365.64
32	\$304.63	\$304.63	\$299.87	\$299.87	\$383.32	\$383.32	\$379.86	\$379.86	\$376.40	\$376.40	\$381.94	\$381.94	\$375.48	\$375.48
33	\$308.49	\$308.49	\$303.67	\$303.67	\$388.18	\$388.18	\$384.72	\$384.72	\$381.26	\$381.26	\$386.80	\$386.80	\$380.34	\$380.34
34	\$312.62	\$312.62	\$307.72	\$307.72	\$393.36	\$393.36	\$389.90	\$389.90	\$386.44	\$386.44	\$391.96	\$391.96	\$385.50	\$385.50
35	\$314.67	\$314.67	\$309.75	\$309.75	\$395.95	\$395.95	\$392.49	\$392.49	\$389.03	\$389.03	\$394.61	\$394.61	\$388.15	\$388.15
36	\$316.74	\$316.74	\$311.78	\$311.78	\$398.54	\$398.54	\$395.08	\$395.08	\$391.62	\$391.62	\$397.23	\$397.23	\$390.77	\$390.77
37	\$318.80	\$318.80	\$313.81	\$313.81	\$401.13	\$401.13	\$397.67	\$397.67	\$394.21	\$394.21	\$400.84	\$400.84	\$394.00	\$394.00
38	\$320.86	\$320.86	\$315.84	\$315.84	\$403.72	\$403.72	\$400.26	\$400.26	\$396.80	\$396.80	\$404.46	\$404.46	\$397.62	\$397.62
39	\$324.97	\$324.97	\$319.89	\$319.89	\$408.92	\$408.92	\$405.46	\$405.46	\$402.00	\$402.00	\$409.07	\$409.07	\$402.24	\$402.24
40	\$329.10	\$329.10	\$323.95	\$323.95	\$414.10	\$414.10	\$410.74	\$410.74	\$407.38	\$407.38	\$413.02	\$413.02	\$406.66	\$406.66
41	\$335.28	\$335.28	\$330.03	\$330.03	\$421.87	\$421.87	\$418.51	\$418.51	\$415.15	\$415.15	\$417.80	\$417.80	\$411.23	\$411.23
42	\$341.20	\$341.20	\$335.86	\$335.86	\$429.33	\$429.33	\$426.00	\$426.00	\$422.66	\$422.66	\$425.42	\$425.42	\$418.50	\$418.50
43	\$349.44	\$349.44	\$343.97	\$343.97	\$439.69	\$439.69	\$436.36	\$436.36	\$433.02	\$433.02	\$436.78	\$436.78	\$429.92	\$429.92
44	\$359.74	\$359.74	\$354.11	\$354.11	\$452.66	\$452.66	\$449.33	\$449.33	\$446.00	\$446.00	\$450.72	\$450.72	\$443.86	\$443.86
45	\$371.85	\$371.85	\$366.03	\$366.03	\$467.88	\$467.88	\$464.55	\$464.55	\$461.22	\$461.22	\$464.38	\$464.38	\$457.52	\$457.52
46	\$386.27	\$386.27	\$380.23	\$380.23	\$486.03	\$486.03	\$482.70	\$482.70	\$479.37	\$479.37	\$482.53	\$482.53	\$475.67	\$475.67
47	\$402.49	\$402.49	\$396.19	\$396.19	\$506.44	\$506.44	\$503.11	\$503.11	\$499.78	\$499.78	\$502.62	\$502.62	\$495.76	\$495.76
48	\$421.03	\$421.03	\$414.44	\$414.44	\$529.77	\$529.77	\$526.44	\$526.44	\$523.11	\$523.11	\$526.05	\$526.05	\$519.19	\$519.19
49	\$439.31	\$439.31	\$432.44	\$432.44	\$552.78	\$552.78	\$549.45	\$549.45	\$546.12	\$546.12	\$549.06	\$549.06	\$542.20	\$542.20
50	\$459.91	\$459.91	\$452.72	\$452.72	\$578.70	\$578.70	\$575.37	\$575.37	\$572.04	\$572.04	\$575.00	\$575.00	\$568.14	\$568.14
51	\$480.25	\$480.25	\$472.74	\$472.74	\$604.30	\$604.30	\$600.97	\$600.97	\$597.64	\$597.64	\$600.60	\$600.60	\$593.74	\$593.74
52	\$502.66	\$502.66	\$494.80	\$494.80	\$632.48	\$632.48	\$629.15	\$629.15	\$625.82	\$625.82	\$628.78	\$628.78	\$621.92	\$621.92
53	\$525.32	\$525.32	\$517.10	\$517.10	\$661.01	\$661.01	\$657.68	\$657.68	\$654.35	\$654.35	\$657.31	\$657.31	\$650.45	\$650.45
54	\$549.79	\$549.79	\$541.18	\$541.18	\$691.78	\$691.78	\$688.45	\$688.45	\$685.12	\$685.12	\$688.08	\$688.08	\$681.22	\$681.22
55	\$574.25	\$574.25	\$565.26	\$565.26	\$722.56	\$722.56	\$719.23	\$719.23	\$715.90	\$715.90	\$718.86	\$718.86	\$712.00	\$712.00
56	\$600.77	\$600.77	\$591.37	\$591.37	\$755.94	\$755.94	\$752.61	\$752.61	\$749.28	\$749.28	\$752.24	\$752.24	\$745.38	\$745.38
57	\$627.55	\$627.55	\$617.73	\$617.73	\$789.64	\$789.64	\$786.31	\$786.31	\$782.98	\$782.98	\$785.94	\$785.94	\$779.08	\$779.08
58	\$656.14	\$656.14	\$645.87	\$645.87	\$825.61	\$825.61	\$822.28	\$822.28	\$818.95	\$818.95	\$821.91	\$821.91	\$815.05	\$815.05
59	\$670.30	\$670.30	\$659.81	\$659.81	\$843.42	\$843.42	\$840.09	\$840.09	\$836.76	\$836.76	\$839.72	\$839.72	\$832.86	\$832.86
60	\$698.89	\$698.89	\$687.95	\$687.95	\$879.39	\$879.39	\$876.06	\$876.06	\$872.73	\$872.73	\$875.69	\$875.69	\$868.83	\$868.83
61	\$723.60	\$723.60	\$712.28	\$712.28	\$910.49	\$910.49	\$907.16	\$907.16	\$903.83	\$903.83	\$906.79	\$906.79	\$899.93	\$899.93
62	\$739.83	\$739.83	\$728.25	\$728.25	\$930.91	\$930.91	\$927.58	\$927.58	\$924.25	\$924.25	\$927.21	\$927.21	\$920.35	\$920.35
63	\$760.17	\$760.17	\$748.28	\$748.28	\$966.50	\$966.50	\$963.17	\$963.17	\$959.84	\$959.84	\$962.80	\$962.80	\$955.94	\$955.94
64+	\$772.53	\$772.53	\$760.44	\$760.44	\$972.06	\$972.06	\$968.73	\$968.73	\$965.40	\$965.40	\$968.36	\$968.36	\$961.50	\$961.50

Company Name:
Market:
Product:
Effective Date of Rates:

HIOS Plan ID (On Exchange) =>	23489PA006020		23489PA001001		23489PA001001		23489PA006004		23489PA001098		23489PA006051		23489PA006058		23489PA001017		23489PA006048		23489PA001089		23489PA006056		23489PA001005		23489PA006049		23489PA001090		
HIOS Plan ID (Off Exchange) =>	23489PA006020		23489PA001001		23489PA001001		23489PA006004		23489PA001098		23489PA006051		23489PA006058		23489PA001017		23489PA006048		23489PA001089		23489PA006056		23489PA001005		23489PA006049		23489PA001090		
Plan Marketing Name =>	UHC Choice Platinum 0-1		UHC Choice Plus Platinum 0-1		UHC Choice Plus HSA Gold 1500		UHC Choice HSA Gold 1500		UHC Choice Plus Gold 1000		UHC Choice Gold 1000		UHC Choice Gold 1000-1		UHC Choice Plus Gold 1000		UHC Choice HSA Gold 1400		UHC Choice Plus HSA Gold 1400		UHC Choice HSA Gold 1500		UHC Choice Plus HSA Gold 1500		UHC Choice HSA Silver 2500		UHC Choice Plus HSA Silver 2500		
Form # =>	COC19.INS.2018.SG.PA		COC19.INS.2018.SG.PA		COC19.INS.2018.SG.PA		COC19.INS.2018.SG.PA		COC19.INS.2018.SG.PA		COC19.INS.2018.SG.PA		COC19.INS.2018.SG.PA		COC19.INS.2018.SG.PA		COC19.INS.2018.SG.PA		COC19.INS.2018.SG.PA		COC19.INS.2018.SG.PA		COC19.INS.2018.SG.PA		COC19.INS.2018.SG.PA		COC19.INS.2018.SG.PA		
Rating Area =>	Rating Area 1		Rating Area 1		Rating Area 1		Rating Area 1		Rating Area 2		Rating Area 2		Rating Area 2		Rating Area 2		Rating Area 2		Rating Area 2		Rating Area 2		Rating Area 2		Rating Area 2		Rating Area 2		
Network =>	UHC		UHC		UHC		UHC		UHC		UHC		UHC		UHC		UHC		UHC		UHC		UHC		UHC		UHC		
Metal =>	Platinum		Platinum		Gold		Gold		Gold		Gold		Gold		Gold		Gold		Gold		Gold		Gold		Silver		Silver		
Deductible =>	0		0		1500		1500		1000		1000		1000		1000		1400		1400		1500		1500		2500		2500		
Coinsurance =>	1		1		0.9		0.9		1		1		0.8		1		0.8		1		1		1		1		1		
Copays =>	\$15-\$30		\$15-\$30		D&C-D&C		D&C-D&C		\$30-\$60		\$30-\$60		D&C-\$100		D&C-\$100		\$15-\$30		\$15-\$30		D&C-D&C		D&C-D&C		\$30-\$50		\$30-\$50		
OOP Maximum =>	2000		2000		3500		3500		7900		7900		7900		7900		3000		3000		6700		6700		6700		6700		
Pediatric Dental (Yes/No) =>	Yes		Yes		Yes		Yes		Yes		Yes		Yes		Yes		Yes		Yes		Yes		Yes		Yes		Yes		
Age Band	Non-Tobacco	Tobacco	Non-Tobacco	Tobacco	Non-Tobacco	Tobacco	Non-Tobacco	Tobacco	Non-Tobacco	Tobacco	Non-Tobacco	Tobacco	Non-Tobacco	Tobacco	Non-Tobacco	Tobacco	Non-Tobacco	Tobacco	Non-Tobacco	Tobacco	Non-Tobacco	Tobacco	Non-Tobacco	Tobacco	Non-Tobacco	Tobacco	Non-Tobacco	Tobacco	
0-14	\$323.73	\$323.73	\$328.40	\$328.40	\$261.26	\$261.26	\$276.34	\$276.34	\$274.41	\$274.41	\$242.86	\$242.86	\$246.53	\$246.53	\$284.91	\$284.91	\$288.80	\$288.80	\$300.12	\$300.12	\$304.23	\$304.23	\$304.23	\$304.23	\$304.23	\$304.23	\$304.23	\$304.23	\$304.23
15	\$352.51	\$352.51	\$357.59	\$357.59	\$284.49	\$284.49	\$279.13	\$279.13	\$303.41	\$303.41	\$298.80	\$298.80	\$264.44	\$264.44	\$310.23	\$310.23	\$314.47	\$314.47	\$326.80	\$326.80	\$331.27	\$331.27	\$331.27	\$331.27	\$331.27	\$331.27	\$331.27	\$331.27	\$331.27
16	\$363.51	\$363.51	\$368.75	\$368.75	\$293.37	\$293.37	\$287.84	\$287.84	\$312.87	\$312.87	\$308.12	\$308.12	\$272.69	\$272.69	\$319.92	\$319.92	\$324.28	\$324.28	\$337.00	\$337.00	\$341.61	\$341.61	\$341.61	\$341.61	\$341.61	\$341.61	\$341.61	\$341.61	\$341.61
17	\$374.51	\$374.51	\$379.91	\$379.91	\$302.25	\$302.25	\$296.55	\$296.55	\$322.35	\$322.35	\$317.45	\$317.45	\$280.95	\$280.95	\$325.20	\$325.20	\$334.10	\$334.10	\$347.20	\$347.20	\$351.95	\$351.95	\$351.95	\$351.95	\$351.95	\$351.95	\$351.95	\$351.95	\$351.95
18	\$386.36	\$386.36	\$391.93	\$391.93	\$311.81	\$311.81	\$305.94	\$305.94	\$332.54	\$332.54	\$327.49	\$327.49	\$289.84	\$289.84	\$334.22	\$334.22	\$344.67	\$344.67	\$358.19	\$358.19	\$363.08	\$363.08	\$363.08	\$363.08	\$363.08	\$363.08	\$363.08	\$363.08	\$363.08
19	\$398.21	\$398.21	\$403.95	\$403.95	\$321.37	\$321.37	\$315.32	\$315.32	\$342.74	\$342.74	\$337.54	\$337.54	\$298.73	\$298.73	\$343.55	\$343.55	\$355.24	\$355.24	\$369.17	\$369.17	\$374.22	\$374.22	\$374.22	\$374.22	\$374.22	\$374.22	\$374.22	\$374.22	\$374.22
20	\$410.48	\$410.48	\$416.40	\$416.40	\$331.27	\$331.27	\$325.04	\$325.04	\$353.30	\$353.30	\$347.94	\$347.94	\$307.99	\$307.99	\$352.59	\$352.59	\$366.18	\$366.18	\$380.55	\$380.55	\$385.75	\$385.75	\$385.75	\$385.75	\$385.75	\$385.75	\$385.75	\$385.75	\$385.75
21	\$423.18	\$423.18	\$429.28	\$429.28	\$341.52	\$341.52	\$335.09	\$335.09	\$364.23	\$364.23	\$358.70	\$358.70	\$317.46	\$317.46	\$362.26	\$362.26	\$377.51	\$377.51	\$392.32	\$392.32	\$397.68	\$397.68	\$397.68	\$397.68	\$397.68	\$397.68	\$397.68	\$397.68	\$397.68
22	\$423.18	\$423.18	\$429.28	\$429.28	\$341.52	\$341.52	\$335.09	\$335.09	\$364.23	\$364.23	\$358.70	\$358.70	\$317.46	\$317.46	\$362.26	\$362.26	\$377.51	\$377.51	\$392.32	\$392.32	\$397.68	\$397.68	\$397.68	\$397.68	\$397.68	\$397.68	\$397.68	\$397.68	\$397.68
23	\$423.18	\$423.18	\$429.28	\$429.28	\$341.52	\$341.52	\$335.09	\$335.09	\$364.23	\$364.23	\$358.70	\$358.70	\$317.46	\$317.46	\$362.26	\$362.26	\$377.51	\$377.51	\$392.32	\$392.32	\$397.68	\$397.68	\$397.68	\$397.68	\$397.68	\$397.68	\$397.68	\$397.68	\$397.68
24	\$423.18	\$423.18	\$429.28	\$429.28	\$341.52	\$341.52	\$335.09	\$335.09	\$364.23	\$364.23	\$358.70	\$358.70	\$317.46	\$317.46	\$362.26	\$362.26	\$377.51	\$377.51	\$392.32	\$392.32	\$397.68	\$397.68	\$397.68	\$397.68	\$397.68	\$397.68	\$397.68	\$397.68	\$397.68
25	\$424.88	\$424.88	\$431.00	\$431.00	\$342.89	\$342.89	\$336.43	\$336.43	\$365.68	\$365.68	\$360.13	\$360.13	\$318.73	\$318.73	\$323.55	\$323.55	\$337.92	\$337.92	\$349.02	\$349.02	\$359.27	\$359.27	\$359.27	\$359.27	\$359.27	\$359.27	\$359.27	\$359.27	\$359.27
26	\$433.23	\$433.23	\$439.58	\$439.58	\$349.72	\$349.72	\$343.13	\$343.13	\$372.97	\$372.97	\$367.30	\$367.30	\$325.08	\$325.08	\$329.99	\$329.99	\$341.74	\$341.74	\$354.01	\$354.01	\$364.22	\$364.22	\$364.22	\$364.22	\$364.22	\$364.22	\$364.22	\$364.22	\$364.22
27	\$443.50	\$443.50	\$449.89	\$449.89	\$357.91	\$357.91	\$351.17	\$351.17	\$381.71	\$381.71	\$375.92	\$375.92	\$332.69	\$332.69	\$337.72	\$337.72	\$350.31	\$350.31	\$363.63	\$363.63	\$374.15	\$374.15	\$374.15	\$374.15	\$374.15	\$374.15	\$374.15	\$374.15	\$374.15
28	\$460.00	\$460.00	\$466.63	\$466.63	\$371.23	\$371.23	\$364.24	\$364.24	\$395.92	\$395.92	\$389.91	\$389.91	\$345.08	\$345.08	\$350.30	\$350.30	\$404.83	\$404.83	\$415.35	\$415.35	\$426.45	\$426.45	\$432.28	\$432.28	\$432.28	\$432.28	\$432.28	\$432.28	\$432.28
29	\$473.53	\$473.53	\$480.36	\$480.36	\$382.16	\$382.16	\$374.97	\$374.97	\$407.58	\$407.58	\$401.39	\$401.39	\$355.24	\$355.24	\$355.24	\$355.24	\$360.61	\$360.61	\$416.75	\$416.75	\$422.43	\$422.43	\$439.01	\$439.01	\$445.00	\$445.00	\$445.00	\$445.00	\$445.00
30	\$480.31	\$480.31	\$487.23	\$487.23	\$387.63	\$387.63	\$380.33	\$380.33	\$413.40	\$413.40	\$407.12	\$407.12	\$365.76	\$365.76	\$365.76	\$365.76	\$422.71	\$422.71	\$428.47	\$428.47	\$445.28	\$445.28	\$451.37	\$451.37	\$451.37	\$451.37	\$451.37	\$451.37	\$451.37
31	\$490.47	\$490.47	\$497.54	\$497.54	\$395.82	\$395.82	\$388.37	\$388.37	\$422.14	\$422.14	\$415.73	\$415.73	\$367.93	\$367.93	\$373.50	\$373.50	\$431.65	\$431.65	\$437.53	\$437.53	\$454.70	\$454.70	\$460.91	\$460.91	\$460.91	\$460.91	\$460.91	\$460.91	\$460.91
32	\$500.62	\$500.62	\$507.84	\$507.84	\$404.02	\$404.02	\$396.41	\$396.41	\$430.88	\$430.88	\$424.34	\$424.34	\$375.56	\$375.56	\$381.24	\$381.24	\$440.58	\$440.58	\$446.59	\$446.59	\$464.11	\$464.11	\$470.46	\$470.46	\$470.46	\$470.46	\$470.46	\$470.46	\$470.46
33	\$506.97	\$506.97	\$514.28	\$514.28	\$409.14	\$409.14	\$401.44	\$401.44	\$436.35	\$436.35	\$429.73	\$429.73	\$380.31	\$380.31	\$386.06	\$386.06	\$446.17	\$446.17	\$452.26	\$452.26	\$470.00	\$470.00	\$476.42	\$476.42	\$476.42	\$476.42	\$476.42	\$476.42	\$476.42
34	\$513.74	\$513.74	\$521.15	\$521.15	\$414.61	\$414.61	\$406.80	\$406.80	\$442.18	\$442.18	\$435.47	\$435.47	\$385.40	\$385.40	\$391.22	\$391.22	\$452.13	\$452.13	\$458.30	\$458.30	\$476.28	\$476.28	\$482.78	\$482.78	\$482.78	\$482.78	\$482.78	\$482.78	\$482.78
35	\$517.13	\$517.13	\$524.58	\$524.58	\$417.34	\$417.34	\$409.48	\$409.48	\$449.81	\$449.81	\$443.33	\$443.33	\$387.94	\$387.94	\$393.81	\$393.81	\$455.11	\$455.11	\$461.32	\$461.32	\$479.42	\$479.42	\$485.96	\$485.96	\$485.96	\$485.96	\$485.96	\$485.96	\$485.96
36	\$520.51	\$520.51	\$528.01	\$528.01	\$420.07	\$420.07	\$412.16	\$412.16	\$448.01	\$448.01	\$441.21	\$441.21	\$390.47	\$390.47	\$396.38	\$396.38	\$458.09	\$458.09	\$464.34	\$464.34	\$482.55	\$482.55	\$488.15	\$488.15	\$488.15	\$488.15	\$488.15	\$488.15	\$488.15
37	\$523.90	\$523.90	\$531.45	\$531.45	\$422.80	\$422.80	\$414.84	\$414.84	\$450.92	\$450.92	\$444.07	\$444.07	\$393.01	\$393.01	\$398.96	\$398.96	\$461.07	\$461.07	\$467.36	\$467.36	\$485.69	\$485.69	\$492.33	\$492.33	\$492.33	\$492.33	\$492.33	\$492.33	\$492.33
38	\$527.28	\$527.28	\$534.88	\$534.88	\$425.53	\$425.53	\$417.52	\$417.52	\$453.84	\$453.84	\$446.95	\$446.95	\$395.56	\$395.56	\$401.54	\$401.54	\$464.05	\$464.05	\$470.38	\$470.38	\$488.83	\$488.83	\$495.51	\$495.51	\$495.51	\$495.51	\$495.51	\$495.51	\$495.51
39	\$534.05	\$534.05	\$541.75	\$541.75	\$431.00	\$431.00	\$422.88	\$422.88	\$459.65	\$459.65	\$452.67	\$																	

Company Name:
Market:
Product:
Effective Date of Rates:

HIOS Plan ID (On Exchange) =>	23489PA006037	23489PA001032	23489PA006057	23489PA0010106	23489PA006060	23489PA0010109	23489PA006059	23489PA0010108	23489PA006061	23489PA0010110	23489PA006055	23489PA006050	23489PA0010101	23489PA006054
HIOS Plan ID (Off Exchange) =>	UHC Choice Silver 2750	UHC Choice Plus Silver 2750	UHC Choice HSA Silver 3000	UHC Choice Plus HSA Silver 3000	UHC Choice HSA Silver 3500	UHC Choice Plus HSA Silver 3500	UHC Choice Silver 4450	UHC Choice Plus Silver 4450	UHC Choice HSA Bronze 5000	UHC Choice Plus HSA Bronze 5000	UHC Choice Bronze 5750	UHC Choice HSA Bronze 6700	UHC Choice Plus Platinum 0-2	UHC Choice Platinum 0-2
Form # =>	COC19.INS.2018.SG.PA	COC19.INS.2018.SG.PA	COC19.INS.2018.SG.PA	COC19.INS.2018.SG.PA	COC19.INS.2018.SG.PA	COC19.INS.2018.SG.PA	COC19.INS.2018.SG.PA	COC19.INS.2018.SG.PA	COC19.INS.2018.SG.PA	COC19.INS.2018.SG.PA	COC19.INS.2018.SG.PA	COC19.INS.2018.SG.PA	COC19.INS.2018.SG.PA	COC19.INS.2018.SG.PA
Rating Area =>	Rating Area 2	Rating Area 2	Rating Area 2	Rating Area 2	Rating Area 2	Rating Area 2	Rating Area 2	Rating Area 2	Rating Area 2	Rating Area 2	Rating Area 2	Rating Area 2	Rating Area 2	Rating Area 2
Network =>	UHC	UHC	UHC	UHC	UHC	UHC	UHC	UHC	UHC	UHC	UHC	UHC	UHC	UHC
Metal =>	Silver	Silver	Silver	Silver	Silver	Silver	Silver	Silver	Bronze	Bronze	Bronze	Bronze	Platinum	Platinum
Deductible =>	2750	2750	3000	3000	3500	3500	4450	4450	5000	5000	5750	6700	6700	0
Coinsurance =>	0.8	0.8	1	1	1	1	0.8	0.8	1	1	0.8	1	1	1
Copays =>	\$40-\$80	\$40-\$80	\$25-\$50	\$25-\$50	\$25-\$50	\$25-\$50	\$25-\$50	D&C-\$100	D&C-\$100	\$25-\$50	\$25-\$50	\$75-\$150	D&C-D&C	\$15-\$30
OOP Maximum =>	7900	7900	6700	6700	6700	6700	7900	7900	6700	6700	7900	6700	3000	\$15-\$30
Pediatric Dental (Yes/No) =>	Yes	Yes	Yes	Yes	Yes	Yes	Yes	Yes	Yes	Yes	Yes	Yes	Yes	Yes
Age Band	Non-Tobacco	Tobacco	Non-Tobacco	Tobacco	Non-Tobacco	Tobacco	Non-Tobacco	Tobacco	Non-Tobacco	Tobacco	Non-Tobacco	Tobacco	Non-Tobacco	Tobacco
0-14	\$202.61	\$202.61	\$206.20	\$206.20	\$243.63	\$243.63	\$247.78	\$247.78	\$224.05	\$224.05	\$227.86	\$227.86	\$201.76	\$201.76
15	\$220.62	\$220.62	\$224.53	\$224.53	\$265.29	\$265.29	\$269.81	\$269.81	\$243.97	\$243.97	\$248.11	\$248.11	\$219.69	\$219.69
16	\$227.50	\$227.50	\$231.53	\$231.53	\$273.57	\$273.57	\$278.23	\$278.23	\$251.58	\$251.58	\$255.85	\$255.85	\$226.54	\$226.54
17	\$234.40	\$234.40	\$238.55	\$238.55	\$281.85	\$281.85	\$286.65	\$286.65	\$259.20	\$259.20	\$263.60	\$263.60	\$233.40	\$233.40
18	\$241.81	\$241.81	\$246.09	\$246.09	\$290.76	\$290.76	\$295.72	\$295.72	\$267.40	\$267.40	\$271.94	\$271.94	\$240.78	\$240.78
19	\$249.22	\$249.22	\$253.64	\$253.64	\$299.68	\$299.68	\$304.79	\$304.79	\$275.60	\$275.60	\$280.28	\$280.28	\$248.17	\$248.17
20	\$256.91	\$256.91	\$261.46	\$261.46	\$308.92	\$308.92	\$314.18	\$314.18	\$284.09	\$284.09	\$288.91	\$288.91	\$255.82	\$255.82
21	\$264.85	\$264.85	\$269.54	\$269.54	\$318.47	\$318.47	\$323.90	\$323.90	\$292.88	\$292.88	\$297.85	\$297.85	\$263.73	\$263.73
22	\$264.85	\$264.85	\$269.54	\$269.54	\$318.47	\$318.47	\$323.90	\$323.90	\$292.88	\$292.88	\$297.85	\$297.85	\$263.73	\$263.73
23	\$264.85	\$264.85	\$269.54	\$269.54	\$318.47	\$318.47	\$323.90	\$323.90	\$292.88	\$292.88	\$297.85	\$297.85	\$263.73	\$263.73
24	\$264.85	\$264.85	\$269.54	\$269.54	\$318.47	\$318.47	\$323.90	\$323.90	\$292.88	\$292.88	\$297.85	\$297.85	\$263.73	\$263.73
25	\$265.91	\$265.91	\$270.62	\$270.62	\$319.74	\$319.74	\$325.20	\$325.20	\$294.05	\$294.05	\$299.04	\$299.04	\$264.78	\$264.78
26	\$271.20	\$271.20	\$276.01	\$276.01	\$326.11	\$326.11	\$331.67	\$331.67	\$299.91	\$299.91	\$305.00	\$305.00	\$270.06	\$270.06
27	\$277.56	\$277.56	\$282.47	\$282.47	\$333.76	\$333.76	\$339.45	\$339.45	\$306.94	\$306.94	\$312.15	\$312.15	\$276.38	\$276.38
28	\$287.89	\$287.89	\$292.99	\$292.99	\$346.18	\$346.18	\$352.08	\$352.08	\$318.36	\$318.36	\$323.76	\$323.76	\$286.68	\$286.68
29	\$296.36	\$296.36	\$301.61	\$301.61	\$356.37	\$356.37	\$362.44	\$362.44	\$327.73	\$327.73	\$333.29	\$333.29	\$295.12	\$295.12
30	\$300.61	\$300.61	\$305.93	\$305.93	\$361.46	\$361.46	\$367.63	\$367.63	\$332.42	\$332.42	\$338.06	\$338.06	\$299.33	\$299.33
31	\$306.96	\$306.96	\$312.40	\$312.40	\$369.11	\$369.11	\$375.40	\$375.40	\$339.45	\$339.45	\$345.21	\$345.21	\$305.66	\$305.66
32	\$313.32	\$313.32	\$318.87	\$318.87	\$376.75	\$376.75	\$383.17	\$383.17	\$346.48	\$346.48	\$352.36	\$352.36	\$312.00	\$312.00
33	\$317.29	\$317.29	\$322.91	\$322.91	\$381.53	\$381.53	\$388.03	\$388.03	\$350.87	\$350.87	\$356.82	\$356.82	\$315.94	\$315.94
34	\$321.53	\$321.53	\$327.22	\$327.22	\$386.62	\$386.62	\$393.21	\$393.21	\$355.56	\$355.56	\$361.59	\$361.59	\$320.17	\$320.17
35	\$323.65	\$323.65	\$329.38	\$329.38	\$389.17	\$389.17	\$395.81	\$395.81	\$357.90	\$357.90	\$363.97	\$363.97	\$322.28	\$322.28
36	\$325.77	\$325.77	\$331.54	\$331.54	\$391.72	\$391.72	\$398.40	\$398.40	\$360.24	\$360.24	\$366.36	\$366.36	\$324.38	\$324.38
37	\$327.89	\$327.89	\$333.69	\$333.69	\$394.27	\$394.27	\$400.99	\$400.99	\$362.59	\$362.59	\$368.74	\$368.74	\$326.50	\$326.50
38	\$330.00	\$330.00	\$335.85	\$335.85	\$396.81	\$396.81	\$403.58	\$403.58	\$364.93	\$364.93	\$371.12	\$371.12	\$328.61	\$328.61
39	\$334.24	\$334.24	\$340.16	\$340.16	\$401.91	\$401.91	\$408.76	\$408.76	\$369.61	\$369.61	\$375.89	\$375.89	\$332.82	\$332.82
40	\$338.48	\$338.48	\$344.47	\$344.47	\$407.00	\$407.00	\$413.94	\$413.94	\$374.30	\$374.30	\$380.65	\$380.65	\$337.05	\$337.05
41	\$344.83	\$344.83	\$350.94	\$350.94	\$414.65	\$414.65	\$421.72	\$421.72	\$381.33	\$381.33	\$387.80	\$387.80	\$343.38	\$343.38
42	\$350.93	\$350.93	\$357.14	\$357.14	\$421.97	\$421.97	\$429.17	\$429.17	\$388.07	\$388.07	\$394.65	\$394.65	\$345.82	\$345.82
43	\$359.40	\$359.40	\$365.76	\$365.76	\$432.16	\$432.16	\$439.53	\$439.53	\$397.44	\$397.44	\$404.18	\$404.18	\$347.88	\$347.88
44	\$370.00	\$370.00	\$376.55	\$376.55	\$444.90	\$444.90	\$452.49	\$452.49	\$409.15	\$409.15	\$416.10	\$416.10	\$349.83	\$349.83
45	\$382.45	\$382.45	\$389.22	\$389.22	\$459.87	\$459.87	\$467.71	\$467.71	\$422.92	\$422.92	\$430.10	\$430.10	\$350.82	\$350.82
46	\$397.28	\$397.28	\$404.31	\$404.31	\$477.71	\$477.71	\$485.85	\$485.85	\$439.32	\$439.32	\$446.78	\$446.78	\$359.60	\$359.60
47	\$413.96	\$413.96	\$421.29	\$421.29	\$497.77	\$497.77	\$506.26	\$506.26	\$457.77	\$457.77	\$465.54	\$465.54	\$370.12	\$370.12
48	\$433.03	\$433.03	\$440.70	\$440.70	\$520.70	\$520.70	\$529.58	\$529.58	\$478.86	\$478.86	\$486.98	\$486.98	\$381.20	\$381.20
49	\$451.84	\$451.84	\$459.84	\$459.84	\$543.31	\$543.31	\$552.57	\$552.57	\$499.65	\$499.65	\$508.13	\$508.13	\$391.70	\$391.70
50	\$473.02	\$473.02	\$481.40	\$481.40	\$568.79	\$568.79	\$578.49	\$578.49	\$523.08	\$523.08	\$531.96	\$531.96	\$401.02	\$401.02
51	\$493.94	\$493.94	\$502.69	\$502.69	\$593.95	\$593.95	\$604.07	\$604.07	\$546.22	\$546.22	\$555.49	\$555.49	\$401.86	\$401.86
52	\$516.99	\$516.99	\$526.15	\$526.15	\$621.65	\$621.65	\$632.25	\$632.25	\$571.70	\$571.70	\$581.40	\$581.40	\$414.81	\$414.81
53	\$540.29	\$540.29	\$549.86	\$549.86	\$649.68	\$649.68	\$660.76	\$660.76	\$597.48	\$597.48	\$607.61	\$607.61	\$428.02	\$428.02
54	\$565.46	\$565.46	\$575.47	\$575.47	\$679.93	\$679.93	\$691.53	\$691.53	\$625.30	\$625.30	\$635.91	\$635.91	\$438.00	\$438.00
55	\$590.62	\$590.62	\$601.08	\$601.08	\$710.19	\$710.19	\$722.30	\$722.30	\$653.12	\$653.12	\$664.21	\$664.21	\$448.11	\$448.11
56	\$617.89	\$617.89	\$628.84	\$628.84	\$742.99	\$742.99	\$755.66	\$755.66	\$683.29	\$683.29	\$694.88	\$694.88	\$458.11	\$458.11
57	\$645.44	\$645.44	\$656.87	\$656.87	\$776.11	\$776.11	\$789.34	\$789.34	\$713.75	\$713.75	\$725.36	\$725.36	\$467.21	\$467.21
58	\$674.83	\$674.83	\$686.78	\$686.78	\$811.46	\$811.46	\$825.30	\$825.30	\$746.26	\$746.26	\$758.92	\$758.92	\$476.98	\$476.98
59	\$689.40	\$689.40	\$701.61	\$701.61	\$828.98	\$828.98	\$843.11	\$843.11	\$762.37	\$762.37	\$775.30	\$775.30	\$486.49	\$486.49
60	\$718.81	\$718.81	\$731.53	\$731.53	\$864.33	\$864.33	\$879.06	\$879.06	\$794.88	\$794.88	\$808.36	\$808.36	\$495.76	\$495.76
61	\$744.22	\$744.22	\$757.40	\$757.40	\$894.90	\$894.90	\$910.16	\$910.16	\$822.99	\$822.99	\$836.96	\$836.96	\$504.78	\$504.78
62	\$760.91	\$760.91	\$774.38	\$774.38	\$914.96	\$914.96	\$930.56	\$930.56	\$844.44	\$844.44	\$855.72	\$855.72	\$514.00	\$514.00
63	\$781.84	\$781.84	\$795.69	\$795.69	\$940.12	\$940.12	\$956.15	\$956.15	\$864.58	\$864.58	\$879.25	\$879.25	\$523.54	\$523.54
64+	\$794.55	\$794.55	\$808.62	\$808.62	\$955.41	\$955.41	\$971.70	\$971.70	\$878.64	\$878.64	\$893.55	\$893.55	\$533.00	\$533.00

Company Name:
Market:
Product:
Effective Date of Rates:

HIOS Plan ID (On Exchange) =>	23489PAD01011		23489PA006002		23489PA001012		23489PA006003		23489PA001013		23489PA006004		23489PA001003		23489PA0060010		23489PA0010039		23489PA0060043		23489PA0010021		23489PA0060024		23489PA001014	
HIOS Plan ID (Off Exchange) =>	23489PAD01011		23489PA006002		23489PA001012		23489PA006003		23489PA001013		23489PA006004		23489PA001003		23489PA0060010		23489PA0010039		23489PA0060043		23489PA0010021		23489PA0060024		23489PA001014	
Plan Marketing Name =>	UHC Choice Plus Gold 1000		UHC Choice Gold 1000		UHC Choice Plus Gold 2000		UHC Choice Gold 2000		UHC Choice Plus Silver 5000		UHC Choice Silver 5000		UHC Choice Plus Gold 1000-2		UHC Choice Gold 1500-1		UHC Choice Gold 1500-2		UHC Choice Plus Gold 1500-2		UHC Choice Plus Platinum 250		UHC Choice Platinum 250		UHC Choice Plus Silver 3500	
Form # =>	COC19.INS.2018.SG.PA		COC19.INS.2018.SG.PA		COC19.INS.2018.SG.PA		COC19.INS.2018.SG.PA		COC19.INS.2018.SG.PA		COC19.INS.2018.SG.PA		COC19.INS.2018.SG.PA		COC19.INS.2018.SG.PA		COC19.INS.2018.SG.PA		COC19.INS.2018.SG.PA		COC19.INS.2018.SG.PA		COC19.INS.2018.SG.PA		COC19.INS.2018.SG.PA	
Rating Area =>	Rating Area 2		Rating Area 2		Rating Area 2		Rating Area 2		Rating Area 2		Rating Area 2		Rating Area 2		Rating Area 2		Rating Area 2		Rating Area 2		Rating Area 2		Rating Area 2		Rating Area 2	
Network =>	UHC		UHC		UHC		UHC		UHC		UHC		UHC		UHC		UHC		UHC		UHC		UHC		UHC	
Metal =>	Gold		Gold		Gold		Gold		Silver		Silver		Gold		Gold		Gold		Gold		Gold		Silver		Silver	
Deductible =>	1000		1000		2000		2000		5000		5000		1000		1500		1500		1500		250		250		3500	
Coinsurance =>	0.8		0.8		0.8		0.8		0.75		0.75		0.9		0.8		0.8		0.9		1		1		0.75	
Copays =>	\$10-\$40/\$80		\$10-\$40/\$80		\$10-\$40/\$80		\$10-\$40/\$80		\$15-\$50/\$100		\$15-\$50/\$100		\$20-\$40		\$30-\$60		\$30-\$60		\$25-\$50		\$25-\$50		\$20-\$40		\$40-\$80	
OOP Maximum =>	7900		7900		7900		7900		7900		7900		7900		6500		6500		5000		5000		3000		3000	
Pediatric Dental (Yes/No) =>	Yes		Yes		Yes		Yes		Yes		Yes		Yes		Yes		Yes		Yes		Yes		Yes		Yes	
Age Band	Non-Tobacco	Tobacco	Non-Tobacco	Tobacco	Non-Tobacco	Tobacco	Non-Tobacco	Tobacco	Non-Tobacco	Tobacco	Non-Tobacco	Tobacco	Non-Tobacco	Tobacco	Non-Tobacco	Tobacco	Non-Tobacco	Tobacco	Non-Tobacco	Tobacco	Non-Tobacco	Tobacco	Non-Tobacco	Tobacco	Non-Tobacco	Tobacco
0-14	\$249.65	\$249.65	\$245.63	\$245.63	\$237.07	\$237.07	\$233.05	\$233.05	\$198.99	\$198.99	\$195.87	\$195.87	\$227.07	\$227.07	\$223.10	\$223.10	\$242.89	\$242.89	\$238.70	\$238.70	\$309.07	\$309.07	\$304.79	\$304.79	\$209.32	\$209.32
15	\$271.83	\$271.83	\$267.46	\$267.46	\$258.13	\$258.13	\$253.76	\$253.76	\$216.67	\$216.67	\$213.28	\$213.28	\$272.63	\$272.63	\$267.26	\$267.26	\$242.94	\$242.94	\$264.49	\$264.49	\$259.93	\$259.93	\$336.54	\$336.54	\$331.88	\$331.88
16	\$280.32	\$280.32	\$275.81	\$275.81	\$266.20	\$266.20	\$261.69	\$261.69	\$223.43	\$223.43	\$219.93	\$219.93	\$281.13	\$281.13	\$274.74	\$274.74	\$250.52	\$250.52	\$272.74	\$272.74	\$268.03	\$268.03	\$347.04	\$347.04	\$342.24	\$342.24
17	\$288.80	\$288.80	\$284.15	\$284.15	\$274.25	\$274.25	\$269.60	\$269.60	\$230.20	\$230.20	\$226.60	\$226.60	\$289.65	\$289.65	\$282.70	\$282.70	\$258.10	\$258.10	\$281.00	\$281.00	\$276.15	\$276.15	\$357.55	\$357.55	\$352.60	\$352.60
18	\$297.94	\$297.94	\$293.15	\$293.15	\$282.93	\$282.93	\$278.14	\$278.14	\$237.48	\$237.48	\$233.76	\$233.76	\$298.80	\$298.80	\$291.01	\$291.01	\$266.27	\$266.27	\$289.88	\$289.88	\$284.88	\$284.88	\$368.86	\$368.86	\$363.76	\$363.76
19	\$307.08	\$307.08	\$302.14	\$302.14	\$291.61	\$291.61	\$286.67	\$286.67	\$244.76	\$244.76	\$240.93	\$240.93	\$307.97	\$307.97	\$299.32	\$299.32	\$274.43	\$274.43	\$298.78	\$298.78	\$293.62	\$293.62	\$380.18	\$380.18	\$374.92	\$374.92
20	\$316.34	\$316.34	\$311.45	\$311.45	\$300.60	\$300.60	\$295.50	\$295.50	\$252.30	\$252.30	\$248.36	\$248.36	\$317.46	\$317.46	\$307.92	\$307.92	\$282.89	\$282.89	\$307.98	\$307.98	\$302.67	\$302.67	\$391.89	\$391.89	\$386.47	\$386.47
21	\$326.33	\$326.33	\$321.08	\$321.08	\$309.89	\$309.89	\$304.64	\$304.64	\$260.11	\$260.11	\$256.04	\$256.04	\$327.28	\$327.28	\$317.51	\$317.51	\$291.64	\$291.64	\$317.51	\$317.51	\$312.03	\$312.03	\$404.01	\$404.01	\$398.42	\$398.42
22	\$326.33	\$326.33	\$321.08	\$321.08	\$309.89	\$309.89	\$304.64	\$304.64	\$260.11	\$260.11	\$256.04	\$256.04	\$327.28	\$327.28	\$317.51	\$317.51	\$291.64	\$291.64	\$317.51	\$317.51	\$312.03	\$312.03	\$404.01	\$404.01	\$398.42	\$398.42
23	\$326.33	\$326.33	\$321.08	\$321.08	\$309.89	\$309.89	\$304.64	\$304.64	\$260.11	\$260.11	\$256.04	\$256.04	\$327.28	\$327.28	\$317.51	\$317.51	\$291.64	\$291.64	\$317.51	\$317.51	\$312.03	\$312.03	\$404.01	\$404.01	\$398.42	\$398.42
24	\$326.33	\$326.33	\$321.08	\$321.08	\$309.89	\$309.89	\$304.64	\$304.64	\$260.11	\$260.11	\$256.04	\$256.04	\$327.28	\$327.28	\$317.51	\$317.51	\$291.64	\$291.64	\$317.51	\$317.51	\$312.03	\$312.03	\$404.01	\$404.01	\$398.42	\$398.42
25	\$327.64	\$327.64	\$322.36	\$322.36	\$311.13	\$311.13	\$305.86	\$305.86	\$261.15	\$261.15	\$257.06	\$257.06	\$328.59	\$328.59	\$318.78	\$318.78	\$292.81	\$292.81	\$318.78	\$318.78	\$313.28	\$313.28	\$405.62	\$405.62	\$400.01	\$400.01
26	\$334.15	\$334.15	\$328.79	\$328.79	\$317.33	\$317.33	\$311.95	\$311.95	\$266.35	\$266.35	\$262.18	\$262.18	\$325.13	\$325.13	\$315.13	\$315.13	\$299.52	\$299.52	\$319.52	\$319.52	\$319.52	\$319.52	\$413.71	\$413.71	\$407.98	\$407.98
27	\$342.00	\$342.00	\$336.49	\$336.49	\$324.77	\$324.77	\$319.26	\$319.26	\$272.59	\$272.59	\$268.33	\$268.33	\$342.99	\$342.99	\$331.08	\$331.08	\$305.64	\$305.64	\$332.75	\$332.75	\$327.01	\$327.01	\$423.40	\$423.40	\$417.54	\$417.54
28	\$354.72	\$354.72	\$349.01	\$349.01	\$336.85	\$336.85	\$331.14	\$331.14	\$278.74	\$278.74	\$274.32	\$274.32	\$355.76	\$355.76	\$342.65	\$342.65	\$317.01	\$317.01	\$345.13	\$345.13	\$339.18	\$339.18	\$439.16	\$439.16	\$433.08	\$433.08
29	\$365.17	\$365.17	\$359.29	\$359.29	\$346.77	\$346.77	\$340.89	\$340.89	\$291.07	\$291.07	\$286.51	\$286.51	\$366.23	\$366.23	\$352.15	\$352.15	\$326.34	\$326.34	\$355.29	\$355.29	\$349.16	\$349.16	\$452.09	\$452.09	\$445.83	\$445.83
30	\$370.39	\$370.39	\$364.43	\$364.43	\$351.73	\$351.73	\$345.77	\$345.77	\$295.22	\$295.22	\$290.60	\$290.60	\$371.46	\$371.46	\$357.14	\$357.14	\$336.90	\$336.90	\$351.45	\$351.45	\$345.15	\$345.15	\$458.55	\$458.55	\$452.81	\$452.81
31	\$378.22	\$378.22	\$372.14	\$372.14	\$359.17	\$359.17	\$353.08	\$353.08	\$301.46	\$301.46	\$296.75	\$296.75	\$379.32	\$379.32	\$364.02	\$364.02	\$338.01	\$338.01	\$375.61	\$375.61	\$361.64	\$361.64	\$468.24	\$468.24	\$461.76	\$461.76
32	\$386.05	\$386.05	\$379.84	\$379.84	\$366.60	\$366.60	\$360.39	\$360.39	\$307.71	\$307.71	\$302.90	\$302.90	\$387.17	\$387.17	\$371.13	\$371.13	\$345.01	\$345.01	\$375.61	\$375.61	\$369.13	\$369.13	\$477.94	\$477.94	\$471.33	\$471.33
33	\$390.95	\$390.95	\$384.66	\$384.66	\$371.25	\$371.25	\$364.96	\$364.96	\$311.61	\$311.61	\$306.73	\$306.73	\$392.08	\$392.08	\$375.60	\$375.60	\$348.00	\$348.00	\$380.37	\$380.37	\$373.81	\$373.81	\$484.00	\$484.00	\$477.31	\$477.31
34	\$396.17	\$396.17	\$389.79	\$389.79	\$376.21	\$376.21	\$369.84	\$369.84	\$315.77	\$315.77	\$310.83	\$310.83	\$397.32	\$397.32	\$380.35	\$380.35	\$354.05	\$354.05	\$385.45	\$385.45	\$378.80	\$378.80	\$490.47	\$490.47	\$483.69	\$483.69
35	\$398.78	\$398.78	\$392.36	\$392.36	\$378.69	\$378.69	\$372.27	\$372.27	\$317.86	\$317.86	\$312.88	\$312.88	\$399.94	\$399.94	\$386.78	\$386.78	\$361.39	\$361.39	\$387.99	\$387.99	\$381.30	\$381.30	\$493.70	\$493.70	\$486.87	\$486.87
36	\$401.39	\$401.39	\$394.93	\$394.93	\$381.17	\$381.17	\$374.71	\$374.71	\$319.93	\$319.93	\$314.93	\$314.93	\$402.56	\$402.56	\$385.10	\$385.10	\$358.71	\$358.71	\$390.53	\$390.53	\$383.79	\$383.79	\$496.93	\$496.93	\$490.06	\$490.06
37	\$404.00	\$404.00	\$397.50	\$397.50	\$383.65	\$383.65	\$377.15	\$377.15	\$322.01	\$322.01	\$316.98	\$316.98	\$405.17	\$405.17	\$387.47	\$387.47	\$361.05	\$361.05	\$393.07	\$393.07	\$386.29	\$386.29	\$500.16	\$500.16	\$493.24	\$493.24
38	\$406.61	\$406.61	\$400.07	\$400.07	\$386.13	\$386.13	\$379.59	\$379.59	\$324.10	\$324.10	\$319.03	\$319.03	\$407.80	\$407.80	\$389.85	\$389.85	\$366.38	\$366.38	\$395.61	\$395.61	\$388.78	\$388.78	\$503.40	\$503.40	\$496.44	\$496.44
39	\$411.82	\$411.82	\$405.20	\$405.20	\$391.08	\$391.08	\$384.45	\$384.45	\$328.26	\$328.26	\$323.12	\$323.12	\$413.02	\$413.02	\$394.60	\$394.60	\$368.05	\$368.05	\$400.70	\$400.70	\$393.79	\$393.79	\$509.86	\$509.86	\$502.80	\$502.80
40	\$417.05	\$417.05	\$410.34	\$410.34	\$396.04	\$396.04	\$389.33	\$389.33	\$332.42	\$332.42	\$327.22	\$327.22	\$418.26	\$418.26	\$399.35	\$399.35	\$372.72	\$372.72	\$405.78	\$405.78	\$398.78	\$398.78	\$515.33	\$515.33	\$509.18	\$509.18
41	\$424.88	\$424.88	\$418.04	\$418.04	\$403.47	\$403.47	\$396.64	\$396.64	\$338.66	\$338.66	\$333.36	\$333.36	\$426.12	\$426.12	\$396.48	\$396.48	\$379.72	\$379.72	\$413.40	\$413.40	\$406.27	\$406.27	\$526.02	\$526.02	\$518.74	\$518.74
42	\$432.38	\$432.38	\$425.43	\$425.43	\$410.60	\$410.60	\$403.64	\$403.64	\$344.65	\$344.65	\$339.26	\$339.26	\$433.65	\$433.65	\$413.44	\$413.44	\$386.43	\$386.43	\$420.71	\$						

Company Name:
Market:
Product:
Effective Date of Rates:

HIOS Plan ID (On Exchange) =>	23489PA006005	23489PA001015	23489PA006006	23489PA006005	23489PA006002	23489PA001017	23489PA001001	23489PA006004	23489PA001008	23489PA006005	23489PA006008	23489PA001017	23489PA006004	23489PA001009
HIOS Plan ID (Off Exchange) =>	23489PA006005	23489PA001015	23489PA006006	23489PA006005	23489PA006002	23489PA001017	23489PA001001	23489PA006004	23489PA001008	23489PA006005	23489PA006008	23489PA001017	23489PA006004	23489PA001009
Plan Marketing Name =>	UHC Choice Silver 3500	UHC Choice Plus Silver 4500	UHC Choice Silver 4500	UHC Choice Gold 500	UHC Choice Platinum 0-1	UHC Choice Plus Platinum 0-1	JHC Choice Plus HSA Gold 1500	UHC Choice HSA Gold 1500	UHC Choice Plus Gold 1000	UHC Choice Gold 1000	UHC Choice Gold 1000-1	UHC Choice Plus Gold 1000	UHC Choice HSA Gold 1400	UHC Choice Plus HSA Gold 1400
Form # =>	CO19.INS.2018.SG.PA	CO19.INS.2018.SG.PA	CO19.INS.2018.SG.PA	CO19.INS.2018.SG.PA	CO19.INS.2018.SG.PA	CO19.INS.2018.SG.PA	CO19.INS.2018.SG.PA	CO19.INS.2018.SG.PA	CO19.INS.2018.SG.PA	CO19.INS.2018.SG.PA	CO19.INS.2018.SG.PA	CO19.INS.2018.SG.PA	CO19.INS.2018.SG.PA	CO19.INS.2018.SG.PA
Rating Area =>	Rating Area 2	Rating Area 2	Rating Area 2	Rating Area 2	Rating Area 2	Rating Area 2	Rating Area 2	Rating Area 2	Rating Area 2	Rating Area 3	Rating Area 3	Rating Area 3	Rating Area 3	Rating Area 3
Network =>	UHC	UHC	UHC	UHC	UHC	UHC	UHC	UHC	UHC	UHC	UHC	UHC	UHC	UHC
Metal =>	Silver	Silver	Silver	Gold	Platinum	Platinum	Gold	Gold	Gold	Gold	Gold	Gold	Gold	Gold
Deductible =>	3500	4500	4500	500	0	0	1500	1500	1000	1000	1000	1000	1400	1400
Coinsurance =>	0.75	0.7	0.7	0.8	1	1	0.9	0.9	1	1	1	0.8	1	1
Copays =>	\$40-\$80	\$50-\$100	\$50-\$100	\$30-\$60	\$15-\$30	\$15-\$30	D&C-D&C	D&C-D&C	\$30-\$60	\$30-\$60	D&C-\$100	D&C-\$100	\$15-\$30	\$15-\$30
OOP Maximum =>	7900	7900	7900	7900	2000	2000	3500	3500	7900	7900	7900	7900	3000	3000
Pediatric Dental (Yes/No) =>	Yes	Yes	Yes	Yes	Yes	Yes	Yes	Yes	Yes	Yes	Yes	Yes	Yes	Yes
Age Band	Non-Tobacco	Tobacco	Non-Tobacco	Tobacco	Non-Tobacco	Tobacco	Non-Tobacco	Tobacco	Non-Tobacco	Tobacco	Non-Tobacco	Tobacco	Non-Tobacco	Tobacco
0-14	\$205.86	\$205.86	\$201.37	\$201.37	\$197.86	\$197.86	\$244.07	\$244.07	\$237.00	\$237.00	\$331.71	\$331.71	\$284.00	\$284.00
15	\$224.16	\$224.16	\$219.27	\$219.27	\$215.45	\$215.45	\$265.76	\$265.76	\$259.07	\$259.07	\$361.20	\$361.20	\$308.95	\$308.95
16	\$231.15	\$231.15	\$226.10	\$226.10	\$222.17	\$222.17	\$274.05	\$274.05	\$267.18	\$267.18	\$372.47	\$372.47	\$316.24	\$316.24
17	\$238.15	\$238.15	\$232.95	\$232.95	\$228.90	\$228.90	\$282.35	\$282.35	\$275.30	\$275.30	\$383.75	\$383.75	\$323.53	\$323.53
18	\$245.68	\$245.68	\$240.32	\$240.32	\$236.13	\$236.13	\$291.28	\$291.28	\$283.96	\$283.96	\$395.89	\$395.89	\$331.96	\$331.96
19	\$253.21	\$253.21	\$247.69	\$247.69	\$243.38	\$243.38	\$300.22	\$300.22	\$292.43	\$292.43	\$408.02	\$408.02	\$340.24	\$340.24
20	\$261.02	\$261.02	\$255.32	\$255.32	\$250.88	\$250.88	\$309.47	\$309.47	\$301.63	\$301.63	\$420.60	\$420.60	\$349.62	\$349.62
21	\$269.09	\$269.09	\$263.22	\$263.22	\$258.64	\$258.64	\$319.04	\$319.04	\$311.04	\$311.04	\$433.61	\$433.61	\$359.27	\$359.27
22	\$269.09	\$269.09	\$263.22	\$263.22	\$258.64	\$258.64	\$319.04	\$319.04	\$311.04	\$311.04	\$433.61	\$433.61	\$359.27	\$359.27
23	\$269.09	\$269.09	\$263.22	\$263.22	\$258.64	\$258.64	\$319.04	\$319.04	\$311.04	\$311.04	\$433.61	\$433.61	\$359.27	\$359.27
24	\$269.09	\$269.09	\$263.22	\$263.22	\$258.64	\$258.64	\$319.04	\$319.04	\$311.04	\$311.04	\$433.61	\$433.61	\$359.27	\$359.27
25	\$270.16	\$270.16	\$264.27	\$264.27	\$259.67	\$259.67	\$320.31	\$320.31	\$312.16	\$312.16	\$435.35	\$435.35	\$361.24	\$361.24
26	\$275.54	\$275.54	\$269.53	\$269.53	\$264.84	\$264.84	\$326.69	\$326.69	\$317.70	\$317.70	\$444.01	\$444.01	\$369.59	\$369.59
27	\$282.01	\$282.01	\$275.86	\$275.86	\$271.06	\$271.06	\$334.36	\$334.36	\$324.97	\$324.97	\$454.42	\$454.42	\$377.92	\$377.92
28	\$292.50	\$292.50	\$286.12	\$286.12	\$281.15	\$281.15	\$346.80	\$346.80	\$335.94	\$335.94	\$467.33	\$467.33	\$387.46	\$387.46
29	\$301.12	\$301.12	\$294.55	\$294.55	\$289.42	\$289.42	\$357.01	\$357.01	\$347.31	\$347.31	\$481.21	\$481.21	\$398.43	\$398.43
30	\$305.41	\$305.41	\$298.75	\$298.75	\$293.55	\$293.55	\$362.11	\$362.11	\$352.15	\$352.15	\$491.54	\$491.54	\$409.25	\$409.25
31	\$311.88	\$311.88	\$305.07	\$305.07	\$299.76	\$299.76	\$369.77	\$369.77	\$359.41	\$359.41	\$502.55	\$502.55	\$420.99	\$420.99
32	\$318.33	\$318.33	\$311.39	\$311.39	\$305.97	\$305.97	\$377.42	\$377.42	\$366.88	\$366.88	\$512.96	\$512.96	\$432.69	\$432.69
33	\$322.37	\$322.37	\$315.34	\$315.34	\$309.85	\$309.85	\$382.21	\$382.21	\$371.08	\$371.08	\$519.46	\$519.46	\$444.01	\$444.01
34	\$326.68	\$326.68	\$319.55	\$319.55	\$313.99	\$313.99	\$387.32	\$387.32	\$375.92	\$375.92	\$526.40	\$526.40	\$454.78	\$454.78
35	\$328.83	\$328.83	\$321.65	\$321.65	\$316.06	\$316.06	\$389.87	\$389.87	\$378.34	\$378.34	\$529.87	\$529.87	\$458.99	\$458.99
36	\$330.99	\$330.99	\$323.76	\$323.76	\$318.13	\$318.13	\$392.42	\$392.42	\$380.77	\$380.77	\$533.34	\$533.34	\$463.24	\$463.24
37	\$333.13	\$333.13	\$325.87	\$325.87	\$320.20	\$320.20	\$394.97	\$394.97	\$382.99	\$382.99	\$536.81	\$536.81	\$467.59	\$467.59
38	\$335.29	\$335.29	\$327.98	\$327.98	\$322.27	\$322.27	\$397.53	\$397.53	\$385.60	\$385.60	\$540.27	\$540.27	\$471.94	\$471.94
39	\$339.59	\$339.59	\$332.18	\$332.18	\$326.40	\$326.40	\$402.62	\$402.62	\$390.44	\$390.44	\$547.22	\$547.22	\$476.35	\$476.35
40	\$343.89	\$343.89	\$336.39	\$336.39	\$330.54	\$330.54	\$407.73	\$407.73	\$395.29	\$395.29	\$554.16	\$554.16	\$480.87	\$480.87
41	\$350.36	\$350.36	\$342.71	\$342.71	\$336.75	\$336.75	\$415.39	\$415.39	\$400.69	\$400.69	\$561.56	\$561.56	\$487.33	\$487.33
42	\$356.55	\$356.55	\$348.77	\$348.77	\$342.70	\$342.70	\$422.73	\$422.73	\$407.08	\$407.08	\$568.52	\$568.52	\$493.81	\$493.81
43	\$365.16	\$365.16	\$357.19	\$357.19	\$350.98	\$350.98	\$432.94	\$432.94	\$416.00	\$416.00	\$578.41	\$578.41	\$501.24	\$501.24
44	\$375.92	\$375.92	\$367.72	\$367.72	\$361.32	\$361.32	\$445.70	\$445.70	\$425.15	\$425.15	\$590.75	\$590.75	\$510.61	\$510.61
45	\$388.56	\$388.56	\$380.09	\$380.09	\$373.47	\$373.47	\$460.69	\$460.69	\$437.24	\$437.24	\$607.13	\$607.13	\$521.98	\$521.98
46	\$403.64	\$403.64	\$394.84	\$394.84	\$387.97	\$387.97	\$478.57	\$478.57	\$451.18	\$451.18	\$626.42	\$626.42	\$535.36	\$535.36
47	\$420.59	\$420.59	\$411.42	\$411.42	\$404.26	\$404.26	\$498.66	\$498.66	\$466.10	\$466.10	\$647.73	\$647.73	\$549.75	\$549.75
48	\$439.96	\$439.96	\$430.37	\$430.37	\$422.88	\$422.88	\$521.63	\$521.63	\$488.88	\$488.88	\$670.95	\$670.95	\$565.14	\$565.14
49	\$459.07	\$459.07	\$449.06	\$449.06	\$441.24	\$441.24	\$544.29	\$544.29	\$509.73	\$509.73	\$697.99	\$697.99	\$580.66	\$580.66
50	\$480.59	\$480.59	\$470.11	\$470.11	\$461.93	\$461.93	\$569.80	\$569.80	\$538.43	\$538.43	\$729.43	\$729.43	\$607.36	\$607.36
51	\$501.86	\$501.86	\$490.91	\$490.91	\$482.37	\$482.37	\$595.01	\$595.01	\$561.97	\$561.97	\$760.68	\$760.68	\$634.21	\$634.21
52	\$525.26	\$525.26	\$513.80	\$513.80	\$504.86	\$504.86	\$622.76	\$622.76	\$584.38	\$584.38	\$794.41	\$794.41	\$661.28	\$661.28
53	\$548.94	\$548.94	\$536.97	\$536.97	\$527.62	\$527.62	\$650.84	\$650.84	\$614.00	\$614.00	\$828.56	\$828.56	\$688.57	\$688.57
54	\$574.50	\$574.50	\$561.97	\$561.97	\$552.19	\$552.19	\$681.15	\$681.15	\$641.61	\$641.61	\$867.92	\$867.92	\$716.04	\$716.04
55	\$600.08	\$600.08	\$586.98	\$586.98	\$576.77	\$576.77	\$711.46	\$711.46	\$668.22	\$668.22	\$907.28	\$907.28	\$743.63	\$743.63
56	\$627.79	\$627.79	\$614.09	\$614.09	\$603.41	\$603.41	\$744.32	\$744.32	\$697.24	\$697.24	\$946.61	\$946.61	\$771.37	\$771.37
57	\$655.77	\$655.77	\$641.46	\$641.46	\$630.30	\$630.30	\$777.50	\$777.50	\$724.00	\$724.00	\$985.01	\$985.01	\$800.16	\$800.16
58	\$685.64	\$685.64	\$670.68	\$670.68	\$659.01	\$659.01	\$812.91	\$812.91	\$757.43	\$757.43	\$1,024.41	\$1,024.41	\$829.38	\$829.38
59	\$700.44	\$700.44	\$685.16	\$685.16	\$673.24	\$673.24	\$830.46	\$830.46	\$776.38	\$776.38	\$1,063.81	\$1,063.81	\$858.07	\$858.07
60	\$730.31	\$730.31	\$714.38	\$714.38	\$701.95	\$701.95	\$865.87	\$865.87	\$809.61	\$809.61	\$1,104.24	\$1,104.24	\$887.36	\$887.36
61	\$756.15	\$756.15	\$739.65	\$739.65	\$726.78	\$726.78	\$896.50	\$896.50	\$839.61	\$839.61	\$1,145.71	\$1,145.71	\$917.04	\$917.04
62	\$773.10	\$773.10	\$756.23	\$756.23	\$743.07	\$743.07	\$916.60	\$916.60	\$868.00	\$868.00	\$1,187.62	\$1,187.62	\$947.04	\$947.04
63	\$794.35	\$794.35	\$777.02	\$777.02	\$763.50	\$763.50	\$941.80	\$941.80	\$894.80	\$894.80	\$1,229.10	\$1,229.10	\$977.36	\$977.36
64+	\$807.27	\$807.27	\$789.66	\$789.66	\$775.92	\$775.92	\$957.12	\$957.12	\$912.35	\$912.35	\$1,270.61	\$1,270.61	\$1,008.00	\$1,008.00

Company Name:
Market:
Product:
Effective Date of Rates:

HIOS Plan ID (On Exchange) =>	23489PAD060056	23489PAD010105	23489PAD060049	23489PAD010090	23489PAD060037	23489PAD010032	23489PAD060057	23489PAD010106	23489PAD060060	23489PAD010109	23489PAD060059	23489PAD010108	23489PAD060061	23489PAD010110
HIOS Plan ID (Off Exchange) =>	23489PAD060056	23489PAD010105	23489PAD060049	23489PAD010090	23489PAD060037	23489PAD010032	23489PAD060057	23489PAD010106	23489PAD060060	23489PAD010109	23489PAD060059	23489PAD010108	23489PAD060061	23489PAD010110
Plan Marketing Name =>	UHC Choice HSA Gold 1500	UHC Choice Plus HSA Gold 1500	UHC Choice HSA Silver 2500	UHC Choice Plus HSA Silver 2500	UHC Choice Silver 2750	UHC Choice Plus Silver 2750	UHC Choice HSA Silver 3000	UHC Choice Plus HSA Silver 3000	UHC Choice HSA Silver 3500	UHC Choice Plus HSA Silver 3500	UHC Choice Silver 4450	UHC Choice Plus Silver 4450	UHC Choice HSA Bronze 5000	UHC Choice Plus HSA Bronze 5000
Form # =>	COC19.INS.2018.SG.PA	COC19.INS.2018.SG.PA	COC19.INS.2018.SG.PA	COC19.INS.2018.SG.PA	COC19.INS.2018.SG.PA	COC19.INS.2018.SG.PA	COC19.INS.2018.SG.PA	COC19.INS.2018.SG.PA	COC19.INS.2018.SG.PA	COC19.INS.2018.SG.PA	COC19.INS.2018.SG.PA	COC19.INS.2018.SG.PA	COC19.INS.2018.SG.PA	COC19.INS.2018.SG.PA
Rating Area =>	Rating Area 3	Rating Area 3	Rating Area 3	Rating Area 3	Rating Area 3	Rating Area 3	Rating Area 3	Rating Area 3	Rating Area 3	Rating Area 3	Rating Area 3	Rating Area 3	Rating Area 3	Rating Area 3
Network =>	UHC	UHC	UHC	UHC	UHC	UHC	UHC	UHC	UHC	UHC	UHC	UHC	UHC	UHC
Metal =>	Gold	Gold	Silver	Silver	Silver	Silver	Silver	Silver	Silver	Silver	Silver	Silver	Silver	Bronze
Deductible =>	1500	1500	2500	2500	2750	2750	3000	3000	3500	3500	4450	4450	5000	5000
Coinsurance =>	1	1	1	1	0.8	0.8	1	1	1	1	0.8	0.8	1	1
Copays =>	D&C-D&C	D&C-D&C	\$30-\$50	\$30-\$50	\$40-\$80	\$40-\$80	\$25-\$50	\$25-\$50	\$25-\$50	\$25-\$50	D&C-\$100	D&C-\$100	\$25-\$50	\$25-\$50
OOP Maximum =>	6700	6700	6700	6700	7900	7900	6700	6700	6700	6700	7900	7900	6700	6700
Pediatric Dental (Yes/No) =>	Yes	Yes	Yes	Yes	Yes	Yes	Yes	Yes	Yes	Yes	Yes	Yes	Yes	Yes
Age Band	Non-Tobacco	Tobacco	Non-Tobacco	Tobacco	Non-Tobacco	Tobacco	Non-Tobacco	Tobacco	Non-Tobacco	Tobacco	Non-Tobacco	Tobacco	Non-Tobacco	Tobacco
0-14	\$353.54	\$353.54	\$358.38	\$358.38	\$278.29	\$278.29	\$282.97	\$282.97	\$238.68	\$238.68	\$242.91	\$242.91	\$287.00	\$287.00
15	\$384.97	\$384.97	\$390.24	\$390.24	\$303.03	\$303.03	\$308.13	\$308.13	\$259.90	\$259.90	\$264.50	\$264.50	\$317.83	\$317.83
16	\$396.99	\$396.99	\$402.42	\$402.42	\$312.49	\$312.49	\$317.74	\$317.74	\$268.01	\$268.01	\$272.76	\$272.76	\$327.75	\$327.75
17	\$409.00	\$409.00	\$414.60	\$414.60	\$321.95	\$321.95	\$327.36	\$327.36	\$276.12	\$276.12	\$281.02	\$281.02	\$337.67	\$337.67
18	\$421.94	\$421.94	\$427.71	\$427.71	\$332.13	\$332.13	\$337.72	\$337.72	\$284.85	\$284.85	\$289.90	\$289.90	\$348.36	\$348.36
19	\$434.88	\$434.88	\$440.83	\$440.83	\$342.32	\$342.32	\$348.08	\$348.08	\$293.59	\$293.59	\$298.79	\$298.79	\$359.03	\$359.03
20	\$448.29	\$448.29	\$454.42	\$454.42	\$352.87	\$352.87	\$358.80	\$358.80	\$302.64	\$302.64	\$308.00	\$308.00	\$369.31	\$369.31
21	\$462.15	\$462.15	\$468.47	\$468.47	\$363.78	\$363.78	\$369.90	\$369.90	\$312.00	\$312.00	\$317.53	\$317.53	\$379.51	\$379.51
22	\$462.15	\$462.15	\$468.47	\$468.47	\$363.78	\$363.78	\$369.90	\$369.90	\$312.00	\$312.00	\$317.53	\$317.53	\$379.51	\$379.51
23	\$462.15	\$462.15	\$468.47	\$468.47	\$363.78	\$363.78	\$369.90	\$369.90	\$312.00	\$312.00	\$317.53	\$317.53	\$379.51	\$379.51
24	\$462.15	\$462.15	\$468.47	\$468.47	\$363.78	\$363.78	\$369.90	\$369.90	\$312.00	\$312.00	\$317.53	\$317.53	\$379.51	\$379.51
25	\$464.00	\$464.00	\$470.34	\$470.34	\$365.24	\$365.24	\$371.38	\$371.38	\$313.25	\$313.25	\$318.80	\$318.80	\$379.51	\$379.51
26	\$473.24	\$473.24	\$479.71	\$479.71	\$372.51	\$372.51	\$378.78	\$378.78	\$319.49	\$319.49	\$325.15	\$325.15	\$384.16	\$384.16
27	\$484.33	\$484.33	\$490.96	\$490.96	\$381.24	\$381.24	\$387.66	\$387.66	\$326.97	\$326.97	\$332.77	\$332.77	\$393.17	\$393.17
28	\$502.36	\$502.36	\$509.23	\$509.23	\$395.43	\$395.43	\$402.08	\$402.08	\$339.15	\$339.15	\$345.16	\$345.16	\$414.74	\$414.74
29	\$517.15	\$517.15	\$524.22	\$524.22	\$407.07	\$407.07	\$413.92	\$413.92	\$349.13	\$349.13	\$355.32	\$355.32	\$419.80	\$419.80
30	\$524.54	\$524.54	\$531.71	\$531.71	\$412.89	\$412.89	\$419.84	\$419.84	\$354.12	\$354.12	\$360.40	\$360.40	\$425.81	\$425.81
31	\$535.63	\$535.63	\$542.96	\$542.96	\$421.62	\$421.62	\$428.71	\$428.71	\$361.61	\$361.61	\$368.02	\$368.02	\$434.81	\$434.81
32	\$546.72	\$546.72	\$554.20	\$554.20	\$430.35	\$430.35	\$437.59	\$437.59	\$369.09	\$369.09	\$375.63	\$375.63	\$443.81	\$443.81
33	\$553.66	\$553.66	\$561.23	\$561.23	\$435.81	\$435.81	\$443.14	\$443.14	\$373.77	\$373.77	\$380.40	\$380.40	\$449.44	\$449.44
34	\$561.05	\$561.05	\$568.72	\$568.72	\$441.63	\$441.63	\$449.06	\$449.06	\$378.76	\$378.76	\$385.48	\$385.48	\$455.44	\$455.44
35	\$564.75	\$564.75	\$572.47	\$572.47	\$444.54	\$444.54	\$452.02	\$452.02	\$382.03	\$382.03	\$388.03	\$388.03	\$462.95	\$462.95
36	\$568.44	\$568.44	\$576.22	\$576.22	\$447.45	\$447.45	\$454.98	\$454.98	\$386.76	\$386.76	\$392.57	\$392.57	\$469.31	\$469.31
37	\$572.14	\$572.14	\$579.97	\$579.97	\$450.36	\$450.36	\$457.94	\$457.94	\$389.66	\$389.66	\$395.11	\$395.11	\$475.64	\$475.64
38	\$575.84	\$575.84	\$583.71	\$583.71	\$453.27	\$453.27	\$460.90	\$460.90	\$398.75	\$398.75	\$405.65	\$405.65	\$481.97	\$481.97
39	\$583.23	\$583.23	\$591.21	\$591.21	\$459.09	\$459.09	\$466.81	\$466.81	\$393.75	\$393.75	\$400.72	\$400.72	\$487.45	\$487.45
40	\$590.63	\$590.63	\$598.70	\$598.70	\$464.91	\$464.91	\$472.73	\$472.73	\$398.74	\$398.74	\$405.80	\$405.80	\$493.81	\$493.81
41	\$601.72	\$601.72	\$609.95	\$609.95	\$473.64	\$473.64	\$481.61	\$481.61	\$406.22	\$406.22	\$413.42	\$413.42	\$498.46	\$498.46
42	\$612.35	\$612.35	\$620.72	\$620.72	\$482.01	\$482.01	\$490.12	\$490.12	\$413.40	\$413.40	\$420.73	\$420.73	\$505.55	\$505.55
43	\$627.14	\$627.14	\$635.71	\$635.71	\$493.65	\$493.65	\$501.95	\$501.95	\$423.38	\$423.38	\$430.88	\$430.88	\$509.09	\$509.09
44	\$645.62	\$645.62	\$654.45	\$654.45	\$508.20	\$508.20	\$516.75	\$516.75	\$435.87	\$435.87	\$444.59	\$444.59	\$524.10	\$524.10
45	\$667.34	\$667.34	\$676.47	\$676.47	\$525.30	\$525.30	\$534.14	\$534.14	\$450.53	\$450.53	\$458.51	\$458.51	\$541.73	\$541.73
46	\$693.23	\$693.23	\$702.71	\$702.71	\$545.67	\$545.67	\$554.85	\$554.85	\$468.01	\$468.01	\$476.30	\$476.30	\$556.74	\$556.74
47	\$722.34	\$722.34	\$732.22	\$732.22	\$568.59	\$568.59	\$578.15	\$578.15	\$486.36	\$486.36	\$496.30	\$496.30	\$568.59	\$568.59
48	\$755.62	\$755.62	\$765.95	\$765.95	\$594.78	\$594.78	\$604.79	\$604.79	\$510.12	\$510.12	\$519.16	\$519.16	\$588.59	\$588.59
49	\$788.43	\$788.43	\$799.21	\$799.21	\$620.61	\$620.61	\$631.05	\$631.05	\$532.27	\$532.27	\$541.71	\$541.71	\$613.99	\$613.99
50	\$825.40	\$825.40	\$836.69	\$836.69	\$649.71	\$649.71	\$660.64	\$660.64	\$557.24	\$557.24	\$567.11	\$567.11	\$670.04	\$670.04
51	\$861.91	\$861.91	\$873.70	\$873.70	\$678.45	\$678.45	\$689.86	\$689.86	\$581.88	\$581.88	\$592.19	\$592.19	\$699.67	\$699.67
52	\$902.12	\$902.12	\$914.45	\$914.45	\$710.10	\$710.10	\$722.04	\$722.04	\$609.03	\$609.03	\$618.82	\$618.82	\$731.32	\$731.32
53	\$942.79	\$942.79	\$955.68	\$955.68	\$742.11	\$742.11	\$754.60	\$754.60	\$636.48	\$636.48	\$647.76	\$647.76	\$765.33	\$765.33
54	\$986.69	\$986.69	\$1,000.18	\$1,000.18	\$776.67	\$776.67	\$789.74	\$789.74	\$666.12	\$666.12	\$677.93	\$677.93	\$800.97	\$800.97
55	\$1,030.59	\$1,030.59	\$1,044.69	\$1,044.69	\$811.23	\$811.23	\$824.88	\$824.88	\$695.76	\$695.76	\$708.10	\$708.10	\$836.61	\$836.61
56	\$1,078.20	\$1,078.20	\$1,092.94	\$1,092.94	\$848.70	\$848.70	\$862.98	\$862.98	\$727.89	\$727.89	\$740.79	\$740.79	\$875.25	\$875.25
57	\$1,126.26	\$1,126.26	\$1,141.66	\$1,141.66	\$886.53	\$886.53	\$901.45	\$901.45	\$760.34	\$760.34	\$773.82	\$773.82	\$914.26	\$914.26
58	\$1,177.56	\$1,177.56	\$1,193.66	\$1,193.66	\$926.91	\$926.91	\$942.51	\$942.51	\$794.98	\$794.98	\$809.07	\$809.07	\$955.01	\$955.01
59	\$1,202.98	\$1,202.98	\$1,219.43	\$1,219.43	\$962.85	\$962.85	\$986.25	\$986.25	\$826.53	\$826.53	\$843.07	\$843.07	\$997.19	\$997.19
60	\$1,254.28	\$1,254.28	\$1,271.43	\$1,271.43	\$987.30	\$987.30	\$1,003.91	\$1,003.91	\$864.77	\$864.77	\$881.78	\$881.78	\$1,018.18	\$1,018.18
61	\$1,298.64	\$1,298.64	\$1,316.40	\$1,316.40	\$1,022.22	\$1,022.22	\$1,039.42	\$1,039.42	\$892.26	\$892.26	\$910.26	\$910.26	\$1,072.16	\$1,072.16
62	\$1,327.76	\$1,327.76	\$1,345.91	\$1,345.91	\$1,045.14	\$1,045.14	\$1,062.72	\$1,062.72	\$896.37	\$896.37	\$914.26	\$914.26	\$1,077.83	\$1,077.83
63	\$1,364.27	\$1,364.27	\$1,382.92	\$1,382.92	\$1,073.88	\$1,073.88	\$1,091.94	\$1,091.94	\$921.03	\$921.03	\$937.35	\$937.35	\$1,107.47	\$1,107.47
64+	\$1,386.45	\$1,386.45	\$1,405.41	\$1,405.41	\$1,091.34	\$1,091.34	\$1,109.70	\$1,109.70	\$936.00	\$936.00	\$952.59	\$952.59	\$1,125.48	\$1,125.48

Company Name:
Market:
Product:
Effective Date of Rates:

HIOS Plan ID (On Exchange) =>	23489PA006055		23489PA006056		23489PA001011		23489PA006054		23489PA001011		23489PA006062		23489PA001012		23489PA006063		23489PA001013		23489PA006064		23489PA001013		23489PA001007		23489PA006010		23489PA001039			
	Plan Marketing Name =>	UHC Choice Bronze 5750	UHC Choice HSA Bronze 6700	UHC Choice Plus Platinum 0-2	UHC Choice Platinum 0-2	UHC Choice Plus Gold 1000	UHC Choice Gold 1000	UHC Choice Plus Gold 2000	UHC Choice Gold 2000	UHC Choice Plus Silver 5000	UHC Choice Silver 5000	UHC Choice Silver 5000	UHC Choice Plus Gold 1500-1	UHC Choice Plus Gold 1500-2	UHC Choice Plus Gold 1500-1	UHC Choice Plus Gold 1500-1	UHC Choice Plus Gold 1500-1	UHC Choice Plus Gold 1500-1	UHC Choice Plus Gold 1500-1	UHC Choice Plus Gold 1500-1	UHC Choice Plus Gold 1500-1	UHC Choice Plus Gold 1500-1	UHC Choice Plus Gold 1500-1	UHC Choice Plus Gold 1500-1	UHC Choice Plus Gold 1500-1	UHC Choice Plus Gold 1500-1	UHC Choice Plus Gold 1500-1	UHC Choice Plus Gold 1500-1		
Form # =>	COC19.INS.2018.SG.PA		COC19.INS.2018.SG.PA		COC19.INS.2018.SG.PA		COC19.INS.2018.SG.PA		COC19.INS.2018.SG.PA		COC19.INS.2018.SG.PA		COC19.INS.2018.SG.PA		COC19.INS.2018.SG.PA		COC19.INS.2018.SG.PA		COC19.INS.2018.SG.PA		COC19.INS.2018.SG.PA		COC19.INS.2018.SG.PA		COC19.INS.2018.SG.PA		COC19.INS.2018.SG.PA			
Rating Area =>	Rating Area 3		Rating Area 3		Rating Area 3		Rating Area 3		Rating Area 3		Rating Area 3		Rating Area 3		Rating Area 3		Rating Area 3		Rating Area 3		Rating Area 3		Rating Area 3		Rating Area 3		Rating Area 3		Rating Area 3	
Network =>	UHC		UHC		UHC		UHC		UHC		UHC		UHC		UHC		UHC		UHC		UHC		UHC		UHC		UHC		UHC	
Metal =>	Bronze		Bronze		Platinum		Platinum		Gold		Gold		Gold		Silver		Silver		Gold		Gold		Gold		Gold		Gold		Gold	
Deductible =>	5750		6700		0		0		1000		1000		2000		2000		5000		5000		1000		1500		1500		1500		1500	
Coinsurance =>	0.8		1		1		1		0.8		0.8		1		0.8		0.75		0.9		0.8		0.8		0.8		0.8		0.9	
Copays =>	\$75-\$50		D&C 6700		\$15-\$30		\$15-\$30		\$10-\$50/\$80		\$10-\$50/\$80		\$10-\$50/\$80		\$10-\$50/\$80		\$15-\$50/\$100		\$15-\$50/\$100		\$20-\$40		\$30-\$60		\$30-\$60		\$25-\$50			
OOP Maximum =>	7900		6700		3000		3000		7900		7900		7900		7900		7900		7900		\$20-\$40		\$30-\$60		\$30-\$60		\$25-\$50			
Pediatric Dental (Yes/No) =>	Yes		Yes		Yes		Yes		Yes		Yes		Yes		Yes		Yes		Yes		Yes		Yes		Yes		Yes		Yes	
Age Band	Non-Tobacco	Tobacco	Non-Tobacco	Tobacco	Non-Tobacco	Tobacco	Non-Tobacco	Tobacco	Non-Tobacco	Tobacco	Non-Tobacco	Tobacco	Non-Tobacco	Tobacco	Non-Tobacco	Tobacco	Non-Tobacco	Tobacco	Non-Tobacco	Tobacco	Non-Tobacco	Tobacco	Non-Tobacco	Tobacco	Non-Tobacco	Tobacco	Non-Tobacco	Tobacco	Non-Tobacco	Tobacco
0-14	\$206.91	\$206.91	\$208.23	\$208.23	\$195.30	\$195.30	\$390.00	\$390.00	\$294.07	\$294.07	\$289.33	\$289.33	\$279.25	\$279.25	\$274.52	\$274.52	\$234.40	\$234.40	\$230.74	\$230.74	\$224.94	\$224.94	\$267.49	\$267.49	\$262.80	\$262.80	\$286.13	\$286.13	\$286.13	\$286.13
15	\$225.30	\$225.30	\$226.74	\$226.74	\$430.43	\$430.43	\$424.67	\$424.67	\$320.21	\$320.21	\$315.05	\$315.05	\$304.07	\$304.07	\$298.92	\$298.92	\$255.24	\$255.24	\$251.25	\$251.25	\$321.15	\$321.15	\$291.27	\$291.27	\$286.17	\$286.17	\$311.57	\$311.57	\$311.57	\$311.57
16	\$232.33	\$232.33	\$233.82	\$233.82	\$443.86	\$443.86	\$437.91	\$437.91	\$330.21	\$330.21	\$324.89	\$324.89	\$313.57	\$313.57	\$308.25	\$308.25	\$263.21	\$263.21	\$259.09	\$259.09	\$331.18	\$331.18	\$300.36	\$300.36	\$295.10	\$295.10	\$321.29	\$321.29	\$321.29	\$321.29
17	\$239.37	\$239.37	\$240.90	\$240.90	\$457.30	\$457.30	\$451.17	\$451.17	\$340.20	\$340.20	\$334.72	\$334.72	\$323.06	\$323.06	\$317.58	\$317.58	\$271.18	\$271.18	\$266.94	\$266.94	\$341.20	\$341.20	\$309.46	\$309.46	\$304.04	\$304.04	\$331.02	\$331.02	\$331.02	\$331.02
18	\$246.93	\$246.93	\$248.52	\$248.52	\$471.77	\$471.77	\$465.45	\$465.45	\$350.97	\$350.97	\$345.32	\$345.32	\$333.28	\$333.28	\$327.63	\$327.63	\$279.75	\$279.75	\$275.38	\$275.38	\$333.28	\$333.28	\$313.25	\$313.25	\$303.65	\$303.65	\$331.49	\$331.49	\$331.49	\$331.49
19	\$254.51	\$254.51	\$256.14	\$256.14	\$486.23	\$486.23	\$479.72	\$479.72	\$361.73	\$361.73	\$355.90	\$355.90	\$343.50	\$343.50	\$337.68	\$337.68	\$288.33	\$288.33	\$283.83	\$283.83	\$362.79	\$362.79	\$329.04	\$329.04	\$323.27	\$323.27	\$351.96	\$351.96	\$351.96	\$351.96
20	\$262.36	\$262.36	\$264.03	\$264.03	\$501.22	\$501.22	\$494.51	\$494.51	\$372.87	\$372.87	\$366.87	\$366.87	\$354.09	\$354.09	\$348.08	\$348.08	\$297.22	\$297.22	\$292.57	\$292.57	\$373.98	\$373.98	\$339.18	\$339.18	\$333.24	\$333.24	\$362.81	\$362.81	\$362.81	\$362.81
21	\$270.47	\$270.47	\$272.20	\$272.20	\$516.72	\$516.72	\$509.80	\$509.80	\$384.41	\$384.41	\$378.22	\$378.22	\$365.04	\$365.04	\$358.85	\$358.85	\$306.41	\$306.41	\$301.62	\$301.62	\$385.54	\$385.54	\$349.67	\$349.67	\$343.54	\$343.54	\$374.03	\$374.03	\$374.03	\$374.03
22	\$270.47	\$270.47	\$272.20	\$272.20	\$516.72	\$516.72	\$509.80	\$509.80	\$384.41	\$384.41	\$378.22	\$378.22	\$365.04	\$365.04	\$358.85	\$358.85	\$306.41	\$306.41	\$301.62	\$301.62	\$385.54	\$385.54	\$349.67	\$349.67	\$343.54	\$343.54	\$374.03	\$374.03	\$374.03	\$374.03
23	\$270.47	\$270.47	\$272.20	\$272.20	\$516.72	\$516.72	\$509.80	\$509.80	\$384.41	\$384.41	\$378.22	\$378.22	\$365.04	\$365.04	\$358.85	\$358.85	\$306.41	\$306.41	\$301.62	\$301.62	\$385.54	\$385.54	\$349.67	\$349.67	\$343.54	\$343.54	\$374.03	\$374.03	\$374.03	\$374.03
24	\$270.47	\$270.47	\$272.20	\$272.20	\$516.72	\$516.72	\$509.80	\$509.80	\$384.41	\$384.41	\$378.22	\$378.22	\$365.04	\$365.04	\$358.85	\$358.85	\$306.41	\$306.41	\$301.62	\$301.62	\$385.54	\$385.54	\$349.67	\$349.67	\$343.54	\$343.54	\$374.03	\$374.03	\$374.03	\$374.03
25	\$271.56	\$271.56	\$273.29	\$273.29	\$518.78	\$518.78	\$511.84	\$511.84	\$385.94	\$385.94	\$379.73	\$379.73	\$366.50	\$366.50	\$360.28	\$360.28	\$307.64	\$307.64	\$302.83	\$302.83	\$387.08	\$387.08	\$351.07	\$351.07	\$344.91	\$344.91	\$375.53	\$375.53	\$375.53	\$375.53
26	\$276.96	\$276.96	\$278.73	\$278.73	\$529.12	\$529.12	\$522.03	\$522.03	\$393.63	\$393.63	\$387.30	\$387.30	\$373.80	\$373.80	\$367.46	\$367.46	\$313.77	\$313.77	\$308.86	\$308.86	\$394.79	\$394.79	\$358.06	\$358.06	\$351.78	\$351.78	\$383.00	\$383.00	\$383.00	\$383.00
27	\$283.45	\$283.45	\$285.27	\$285.27	\$541.52	\$541.52	\$534.27	\$534.27	\$402.86	\$402.86	\$396.37	\$396.37	\$382.56	\$382.56	\$376.07	\$376.07	\$321.12	\$321.12	\$316.10	\$316.10	\$404.05	\$404.05	\$366.46	\$366.46	\$360.03	\$360.03	\$391.99	\$391.99	\$391.99	\$391.99
28	\$294.01	\$294.01	\$295.88	\$295.88	\$556.17	\$556.17	\$548.85	\$548.85	\$417.85	\$417.85	\$411.12	\$411.12	\$396.80	\$396.80	\$390.07	\$390.07	\$333.07	\$333.07	\$327.86	\$327.86	\$419.08	\$419.08	\$383.09	\$383.09	\$373.03	\$373.03	\$406.57	\$406.57	\$406.57	\$406.57
29	\$302.66	\$302.66	\$304.59	\$304.59	\$578.21	\$578.21	\$570.46	\$570.46	\$430.15	\$430.15	\$423.23	\$423.23	\$408.48	\$408.48	\$401.55	\$401.55	\$342.87	\$342.87	\$337.51	\$337.51	\$431.42	\$431.42	\$391.28	\$391.28	\$384.42	\$384.42	\$418.54	\$418.54	\$418.54	\$418.54
30	\$306.98	\$306.98	\$308.95	\$308.95	\$586.48	\$586.48	\$578.63	\$578.63	\$429.28	\$429.28	\$423.30	\$423.30	\$414.32	\$414.32	\$407.30	\$407.30	\$347.77	\$347.77	\$342.35	\$342.35	\$434.59	\$434.59	\$396.87	\$396.87	\$389.91	\$389.91	\$424.52	\$424.52	\$424.52	\$424.52
31	\$313.47	\$313.47	\$315.48	\$315.48	\$598.88	\$598.88	\$590.86	\$590.86	\$445.53	\$445.53	\$438.36	\$438.36	\$423.08	\$423.08	\$415.91	\$415.91	\$355.13	\$355.13	\$349.57	\$349.57	\$446.84	\$446.84	\$405.27	\$405.27	\$398.17	\$398.17	\$433.50	\$433.50	\$433.50	\$433.50
32	\$319.96	\$319.96	\$322.01	\$322.01	\$611.28	\$611.28	\$603.09	\$603.09	\$454.76	\$454.76	\$447.43	\$447.43	\$431.84	\$431.84	\$424.52	\$424.52	\$362.48	\$362.48	\$356.81	\$356.81	\$456.09	\$456.09	\$411.66	\$411.66	\$406.41	\$406.41	\$442.48	\$442.48	\$442.48	\$442.48
33	\$324.02	\$324.02	\$326.10	\$326.10	\$619.03	\$619.03	\$610.74	\$610.74	\$460.52	\$460.52	\$453.11	\$453.11	\$437.32	\$437.32	\$429.90	\$429.90	\$367.08	\$367.08	\$361.34	\$361.34	\$461.87	\$461.87	\$418.90	\$418.90	\$411.56	\$411.56	\$448.09	\$448.09	\$448.09	\$448.09
34	\$328.35	\$328.35	\$330.45	\$330.45	\$627.29	\$627.29	\$618.89	\$618.89	\$466.67	\$466.67	\$459.16	\$459.16	\$443.16	\$443.16	\$435.64	\$435.64	\$371.98	\$371.98	\$366.17	\$366.17	\$468.04	\$468.04	\$424.50	\$424.50	\$417.05	\$417.05	\$454.07	\$454.07	\$454.07	\$454.07
35	\$330.52	\$330.52	\$332.63	\$332.63	\$631.43	\$631.43	\$622.98	\$622.98	\$469.75	\$469.75	\$462.19	\$462.19	\$446.08	\$446.08	\$438.51	\$438.51	\$374.43	\$374.43	\$368.58	\$368.58	\$471.13	\$471.13	\$427.29	\$427.29	\$419.80	\$419.80	\$457.06	\$457.06	\$457.06	\$457.06
36	\$332.68	\$332.68	\$334.81	\$334.81	\$635.57	\$635.57	\$627.06	\$627.06	\$472.83	\$472.83	\$465.21	\$465.21	\$449.00	\$449.00	\$441.39	\$441.39	\$376.89	\$376.89	\$371.00	\$371.00	\$474.21	\$474.21	\$430.10	\$430.10	\$422.56	\$422.56	\$460.06	\$460.06	\$460.06	\$460.06
37	\$334.85	\$334.85	\$336.98	\$336.98	\$639.69	\$639.69	\$631.13	\$631.13	\$475.90	\$475.90	\$468.23	\$468.23	\$451.92	\$451.92	\$444.25	\$444.25	\$379.34	\$379.34	\$373.41	\$373.41	\$477.30	\$477.30	\$432.90	\$432.90	\$425.31	\$425.31	\$463.05	\$463.05	\$463.05	\$463.05
38	\$337.01	\$337.01	\$339.16	\$339.16	\$643.83	\$643.83	\$635.21	\$635.21	\$478.97	\$478.97	\$471.26	\$471.26	\$454.84	\$454.84	\$447.13	\$447.13	\$381.79	\$381.79	\$375.82											

Company Name:
Market:
Product:
Effective Date of Rates:

HIOS Plan ID (On Exchange) =>	23489PA006043		23489PA0010021		23489PA0060024		23489PA0010114		23489PA0060065		23489PA0010115		23489PA0060066		23489PA0060005		23489PA0060020		23489PA0010017		23489PA0010001		23489PA0060004		23489PA0010098		23489PA0060051			
HIOS Plan ID (Off Exchange) =>	23489PA006043		23489PA0010021		23489PA0060024		23489PA0010114		23489PA0060065		23489PA0010115		23489PA0060066		23489PA0060005		23489PA0060020		23489PA0010017		23489PA0010001		23489PA0060004		23489PA0010098		23489PA0060051			
Plan Marketing Name =>	UHC Choice Gold 1500-2		UHC Choice Plus Platinum 250		UHC Choice Platinum 250		UHC Choice Plus Silver 350		UHC Choice Silver 3500		UHC Choice Plus Silver 4500		UHC Choice Silver 4500		UHC Choice Gold 500		UHC Choice Platinum 0-1		UHC Choice Plus Platinum 0-1		UHC Choice Plus HSA Gold 1500		UHC Choice HSA Gold 1500		UHC Choice Plus Gold 1000		UHC Choice Gold 1000			
Form # =>	COC19.INS.2018.SG.PA		COC19.INS.2018.SG.PA		COC19.INS.2018.SG.PA		COC19.INS.2018.SG.PA		COC19.INS.2018.SG.PA		COC19.INS.2018.SG.PA		COC19.INS.2018.SG.PA		COC19.INS.2018.SG.PA		COC19.INS.2018.SG.PA		COC19.INS.2018.SG.PA		COC19.INS.2018.SG.PA		COC19.INS.2018.SG.PA		COC19.INS.2018.SG.PA		COC19.INS.2018.SG.PA			
Rating Area =>	Rating Area 3		Rating Area 3		Rating Area 3		Rating Area 3		Rating Area 3		Rating Area 3		Rating Area 3		Rating Area 3		Rating Area 3		Rating Area 3		Rating Area 3		Rating Area 3		Rating Area 3		Rating Area 4			
Network =>	UHC		UHC		UHC		UHC		UHC		UHC		UHC		UHC		UHC		UHC		UHC		UHC		UHC		UHC			
Metal =>	Gold		Platinum		Platinum		Platinum		Silver		Silver		Silver		Gold		Platinum		Platinum		Gold		Gold		Gold		Gold			
Deductible =>	1500		250		250		3500		3500		4500		4500		500		0		0		1500		1500		1000		1000			
Coinsurance =>	0.9		1		1		0.75		0.75		0.7		0.7		0.8		1		1		0.9		0.9		1		1			
Copays =>	\$25-\$50		\$20-\$40		\$20-\$40		\$40-\$80		\$40-\$80		\$50-\$100		\$50-\$100		\$30-\$60		\$15-\$30		\$15-\$30		D&C-D&C		D&C-D&C		\$30-\$60		\$30-\$60			
OOP Maximum =>	5000		3000		3000		7900		7900		7900		7900		7900		2000		2000		3500		3500		7900		7900			
Pediatric Dental (Yes/No) =>	Yes		Yes		Yes		Yes		Yes		Yes		Yes		Yes		Yes		Yes		Yes		Yes		Yes		Yes			
Age Band	Non-Tobacco	Tobacco	Non-Tobacco	Tobacco	Non-Tobacco	Tobacco	Non-Tobacco	Tobacco	Non-Tobacco	Tobacco	Non-Tobacco	Tobacco	Non-Tobacco	Tobacco	Non-Tobacco	Tobacco	Non-Tobacco	Tobacco	Non-Tobacco	Tobacco	Non-Tobacco	Tobacco	Non-Tobacco	Tobacco	Non-Tobacco	Tobacco	Non-Tobacco	Tobacco	Non-Tobacco	Tobacco
0-14	\$281.10	\$281.19	\$364.00	\$364.09	\$359.05	\$359.05	\$246.58	\$246.58	\$242.51	\$242.51	\$237.21	\$237.21	\$233.08	\$233.08	\$287.51	\$287.51	\$385.21	\$385.21	\$390.75	\$390.75	\$310.87	\$310.87	\$305.02	\$305.02	\$288.96	\$288.96	\$284.57	\$284.57	\$284.57	\$284.57
15	\$306.18	\$306.18	\$396.45	\$396.45	\$390.96	\$390.96	\$268.40	\$268.40	\$264.06	\$264.06	\$258.29	\$258.29	\$253.80	\$253.80	\$313.07	\$313.07	\$419.45	\$419.45	\$425.49	\$425.49	\$338.51	\$338.51	\$332.13	\$332.13	\$314.64	\$314.64	\$309.86	\$309.86	\$309.86	\$309.86
16	\$315.74	\$315.74	\$408.82	\$408.82	\$403.16	\$403.16	\$276.88	\$276.88	\$272.31	\$272.31	\$266.35	\$266.35	\$261.72	\$261.72	\$322.84	\$322.84	\$432.54	\$432.54	\$438.77	\$438.77	\$349.07	\$349.07	\$342.50	\$342.50	\$324.47	\$324.47	\$319.54	\$319.54	\$319.54	\$319.54
17	\$325.30	\$325.30	\$421.20	\$421.20	\$415.36	\$415.36	\$285.25	\$285.25	\$280.54	\$280.54	\$274.41	\$274.41	\$269.64	\$269.64	\$332.61	\$332.61	\$445.64	\$445.64	\$452.05	\$452.05	\$359.64	\$359.64	\$353.87	\$353.87	\$334.29	\$334.29	\$329.21	\$329.21	\$329.21	\$329.21
18	\$335.59	\$335.59	\$434.53	\$434.53	\$428.51	\$428.51	\$294.28	\$294.28	\$289.42	\$289.42	\$283.10	\$283.10	\$278.18	\$278.18	\$343.14	\$343.14	\$459.73	\$459.73	\$466.35	\$466.35	\$371.02	\$371.02	\$364.03	\$364.03	\$349.87	\$349.87	\$339.63	\$339.63	\$339.63	\$339.63
19	\$345.88	\$345.88	\$447.85	\$447.85	\$441.65	\$441.65	\$303.30	\$303.30	\$298.30	\$298.30	\$291.77	\$291.77	\$286.70	\$286.70	\$353.65	\$353.65	\$473.83	\$473.83	\$480.65	\$480.65	\$382.39	\$382.39	\$375.20	\$375.20	\$355.44	\$355.44	\$350.04	\$350.04	\$350.04	\$350.04
20	\$356.55	\$356.55	\$461.65	\$461.65	\$455.26	\$455.26	\$312.65	\$312.65	\$307.49	\$307.49	\$300.77	\$300.77	\$295.54	\$295.54	\$364.56	\$364.56	\$488.43	\$488.43	\$495.47	\$495.47	\$394.18	\$394.18	\$386.76	\$386.76	\$366.40	\$366.40	\$360.83	\$360.83	\$360.83	\$360.83
21	\$367.57	\$367.57	\$475.93	\$475.93	\$469.34	\$469.34	\$322.32	\$322.32	\$317.00	\$317.00	\$310.07	\$310.07	\$304.68	\$304.68	\$375.83	\$375.83	\$503.54	\$503.54	\$510.79	\$510.79	\$406.37	\$406.37	\$398.72	\$398.72	\$377.73	\$377.73	\$371.99	\$371.99	\$371.99	\$371.99
22	\$367.57	\$367.57	\$475.93	\$475.93	\$469.34	\$469.34	\$322.32	\$322.32	\$317.00	\$317.00	\$310.07	\$310.07	\$304.68	\$304.68	\$375.83	\$375.83	\$503.54	\$503.54	\$510.79	\$510.79	\$406.37	\$406.37	\$398.72	\$398.72	\$377.73	\$377.73	\$371.99	\$371.99	\$371.99	\$371.99
23	\$367.57	\$367.57	\$475.93	\$475.93	\$469.34	\$469.34	\$322.32	\$322.32	\$317.00	\$317.00	\$310.07	\$310.07	\$304.68	\$304.68	\$375.83	\$375.83	\$503.54	\$503.54	\$510.79	\$510.79	\$406.37	\$406.37	\$398.72	\$398.72	\$377.73	\$377.73	\$371.99	\$371.99	\$371.99	\$371.99
24	\$367.57	\$367.57	\$475.93	\$475.93	\$469.34	\$469.34	\$322.32	\$322.32	\$317.00	\$317.00	\$310.07	\$310.07	\$304.68	\$304.68	\$375.83	\$375.83	\$503.54	\$503.54	\$510.79	\$510.79	\$406.37	\$406.37	\$398.72	\$398.72	\$377.73	\$377.73	\$371.99	\$371.99	\$371.99	\$371.99
25	\$369.04	\$369.04	\$477.83	\$477.83	\$471.21	\$471.21	\$323.60	\$323.60	\$318.26	\$318.26	\$311.31	\$311.31	\$305.89	\$305.89	\$377.33	\$377.33	\$505.55	\$505.55	\$512.83	\$512.83	\$408.00	\$408.00	\$400.00	\$400.00	\$400.00	\$400.00	\$373.48	\$373.48	\$373.48	\$373.48
26	\$376.39	\$376.39	\$487.35	\$487.35	\$480.60	\$480.60	\$330.06	\$330.06	\$324.61	\$324.61	\$317.51	\$317.51	\$311.99	\$311.99	\$384.85	\$384.85	\$511.63	\$511.63	\$513.69	\$513.69	\$416.12	\$416.12	\$408.29	\$408.29	\$386.79	\$386.79	\$380.91	\$380.91	\$380.91	\$380.91
27	\$385.22	\$385.22	\$498.77	\$498.77	\$491.87	\$491.87	\$337.79	\$337.79	\$332.22	\$332.22	\$324.96	\$324.96	\$319.31	\$319.31	\$393.87	\$393.87	\$527.71	\$527.71	\$527.71	\$527.71	\$425.88	\$425.88	\$417.86	\$417.86	\$395.86	\$395.86	\$389.85	\$389.85	\$389.85	\$389.85
28	\$399.55	\$399.55	\$517.33	\$517.33	\$510.17	\$510.17	\$350.36	\$350.36	\$344.58	\$344.58	\$337.04	\$337.04	\$331.18	\$331.18	\$408.52	\$408.52	\$547.35	\$547.35	\$555.23	\$555.23	\$445.12	\$445.12	\$434.41	\$434.41	\$417.86	\$417.86	\$405.34	\$405.34	\$405.34	\$405.34
29	\$411.31	\$411.31	\$532.56	\$532.56	\$525.19	\$525.19	\$360.67	\$360.67	\$354.72	\$354.72	\$346.97	\$346.97	\$340.94	\$340.94	\$420.55	\$420.55	\$563.46	\$563.46	\$571.52	\$571.52	\$454.73	\$454.73	\$446.17	\$446.17	\$422.68	\$422.68	\$416.26	\$416.26	\$416.26	\$416.26
30	\$417.19	\$417.19	\$540.18	\$540.18	\$532.70	\$532.70	\$365.83	\$365.83	\$358.19	\$358.19	\$351.93	\$351.93	\$345.81	\$345.81	\$426.57	\$426.57	\$571.52	\$571.52	\$579.75	\$579.75	\$461.23	\$461.23	\$452.55	\$452.55	\$428.72	\$428.72	\$422.21	\$422.21	\$422.21	\$422.21
31	\$426.02	\$426.02	\$551.61	\$551.61	\$543.97	\$543.97	\$373.57	\$373.57	\$367.40	\$367.40	\$359.37	\$359.37	\$353.12	\$353.12	\$435.59	\$435.59	\$588.60	\$588.60	\$592.00	\$592.00	\$470.98	\$470.98	\$462.12	\$462.12	\$447.79	\$447.79	\$437.79	\$437.79	\$437.79	\$437.79
32	\$434.84	\$434.84	\$563.03	\$563.03	\$555.23	\$555.23	\$381.31	\$381.31	\$375.01	\$375.01	\$366.81	\$366.81	\$360.44	\$360.44	\$444.61	\$444.61	\$595.69	\$595.69	\$604.27	\$604.27	\$480.74	\$480.74	\$471.69	\$471.69	\$446.85	\$446.85	\$440.06	\$440.06	\$440.06	\$440.06
33	\$440.35	\$440.35	\$570.16	\$570.16	\$562.27	\$562.27	\$386.13	\$386.13	\$379.76	\$379.76	\$371.46	\$371.46	\$365.00	\$365.00	\$450.24	\$450.24	\$603.24	\$603.24	\$611.93	\$611.93	\$486.83	\$486.83	\$477.67	\$477.67	\$452.52	\$452.52	\$445.64	\$445.64	\$445.64	\$445.64
34	\$446.23	\$446.23	\$577.78	\$577.78	\$569.78	\$569.78	\$391.29	\$391.29	\$384.83	\$384.83	\$376.42	\$376.42	\$369.88	\$369.88	\$456.25	\$456.25	\$611.30	\$611.30	\$620.10	\$620.10	\$493.33	\$493.33	\$484.05	\$484.05	\$458.57	\$458.57	\$451.60	\$451.60	\$451.60	\$451.60
35	\$449.17	\$449.17	\$581.59	\$581.59	\$573.53	\$573.53	\$393.87	\$393.87	\$387.37	\$387.37	\$378.90	\$378.90	\$372.32	\$372.32	\$459.26	\$459.26	\$615.33	\$615.33	\$624.19	\$624.19	\$496.58	\$496.58	\$487.24	\$487.24	\$461.59	\$461.59	\$454.58	\$454.58	\$454.58	\$454.58
36	\$452.12	\$452.12	\$585.40	\$585.40	\$577.29	\$577.29	\$396.45	\$396.45	\$389.91	\$389.91	\$381.38	\$381.38	\$374.75	\$374.75	\$462.27	\$462.27	\$619.35	\$619.35	\$628.27	\$628.27	\$499.84	\$499.84	\$490.43	\$490.43	\$464.60	\$464.60	\$457.54	\$457.54	\$457.54	\$457.54
37	\$455.06	\$455.06	\$589.20	\$589.20	\$581.04	\$581.04	\$399.03	\$399.03	\$392.44	\$392.44	\$383.86	\$383.86	\$377.19	\$377.19	\$465.27	\$465.27	\$623.38	\$623.38	\$632.35	\$632.35	\$503.09	\$503.09	\$493.62	\$493.62	\$467.63	\$467.63	\$460.52	\$460.52	\$460.52	\$460.52
38	\$458.00	\$458.00	\$593.01	\$593.01	\$584.80	\$584.80	\$401.61	\$401.61	\$394.98	\$394.98	\$386.34	\$386.34	\$379.65	\$379.65	\$468.28	\$														

Company Name:
Market:
Product:
Effective Date of Rates:

HIOS Plan ID (On Exchange) =>	23489PA0060058	23489PA0010107	23489PA0060048	23489PA0010089	23489PA0060056	23489PA0010105	23489PA0060049	23489PA0010090	23489PA0060037	23489PA0010032	23489PA0060057	23489PA0010106	23489PA0060060	23489PA0010109
HIOS Plan ID (Off Exchange) =>	23489PA0060058	23489PA0010107	23489PA0060048	23489PA0010089	23489PA0060056	23489PA0010105	23489PA0060049	23489PA0010090	23489PA0060037	23489PA0010032	23489PA0060057	23489PA0010106	23489PA0060060	23489PA0010109
Plan Marketing Name =>	UHC Choice Gold 1000-1	UHC Choice Plus Gold 1000	UHC Choice Plus Gold 1000	UHC Choice Plus Gold 1000	UHC Choice Plus Gold 1000	UHC Choice Plus Gold 1000	UHC Choice Plus Gold 1000	UHC Choice Plus Gold 1000	UHC Choice Plus Gold 1000	UHC Choice Plus Gold 1000	UHC Choice Plus Gold 1000	UHC Choice Plus Gold 1000	UHC Choice Plus Gold 1000	UHC Choice Plus Gold 1000
Form # =>	CO19.INS.2018.SG.PA	CO19.INS.2018.SG.PA	CO19.INS.2018.SG.PA	CO19.INS.2018.SG.PA	CO19.INS.2018.SG.PA	CO19.INS.2018.SG.PA	CO19.INS.2018.SG.PA	CO19.INS.2018.SG.PA	CO19.INS.2018.SG.PA	CO19.INS.2018.SG.PA	CO19.INS.2018.SG.PA	CO19.INS.2018.SG.PA	CO19.INS.2018.SG.PA	CO19.INS.2018.SG.PA
Rating Area =>	Rating Area 4	Rating Area 4	Rating Area 4	Rating Area 4	Rating Area 4	Rating Area 4	Rating Area 4	Rating Area 4	Rating Area 4	Rating Area 4	Rating Area 4	Rating Area 4	Rating Area 4	Rating Area 4
Network =>	UHC	UHC	UHC	UHC	UHC	UHC	UHC	UHC	UHC	UHC	UHC	UHC	UHC	UHC
Metal =>	Gold	Gold	Gold	Gold	Gold	Gold	Silver	Silver	Silver	Silver	Silver	Silver	Silver	Silver
Deductible =>	1000	1000	1400	1400	1500	1500	2500	2500	2750	2750	3000	3000	3500	3500
Coinsurance =>	0.8	0.8	1	1	1	1	0.8	0.8	1	1	1	1	1	1
Copays =>	D&C-\$100	D&C-\$100	\$15-\$30	\$15-\$30	\$15-\$30	D&C-D&C	\$30-\$50	\$30-\$50	\$40-\$80	\$40-\$80	\$25-\$50	\$25-\$50	\$25-\$50	\$25-\$50
OOP Maximum =>	7900	7900	3000	3000	6700	6700	6700	6700	7900	7900	6700	6700	6700	6700
Pediatric Dental (Yes/No) =>	Yes	Yes	Yes	Yes	Yes	Yes	Yes	Yes	Yes	Yes	Yes	Yes	Yes	Yes
Age Band	Non-Tobacco	Tobacco	Non-Tobacco	Tobacco	Non-Tobacco	Tobacco	Non-Tobacco	Tobacco	Non-Tobacco	Tobacco	Non-Tobacco	Tobacco	Non-Tobacco	Tobacco
0-14	\$251.86	\$251.86	\$255.67	\$255.67	\$295.47	\$295.47	\$311.24	\$311.24	\$315.50	\$315.50	\$245.00	\$245.00	\$249.12	\$249.12
15	\$274.24	\$274.24	\$278.39	\$278.39	\$321.73	\$321.73	\$338.91	\$338.91	\$343.55	\$343.55	\$266.78	\$266.78	\$271.27	\$271.27
16	\$282.80	\$282.80	\$287.07	\$287.07	\$331.77	\$331.77	\$349.48	\$349.48	\$354.27	\$354.27	\$275.10	\$275.10	\$279.80	\$279.80
17	\$291.36	\$291.36	\$295.76	\$295.76	\$341.81	\$341.81	\$360.06	\$360.06	\$364.99	\$364.99	\$283.93	\$283.93	\$288.20	\$288.20
18	\$300.58	\$300.58	\$305.13	\$305.13	\$352.63	\$352.63	\$371.45	\$371.45	\$376.54	\$376.54	\$292.40	\$292.40	\$296.77	\$296.77
19	\$309.80	\$309.80	\$314.48	\$314.48	\$363.44	\$363.44	\$382.85	\$382.85	\$388.09	\$388.09	\$301.36	\$301.36	\$305.84	\$305.84
20	\$319.34	\$319.34	\$324.17	\$324.17	\$374.64	\$374.64	\$394.94	\$394.94	\$400.05	\$400.05	\$310.65	\$310.65	\$315.25	\$315.25
21	\$329.22	\$329.22	\$334.20	\$334.20	\$386.23	\$386.23	\$408.85	\$408.85	\$414.42	\$414.42	\$320.26	\$320.26	\$324.97	\$324.97
22	\$329.22	\$329.22	\$334.20	\$334.20	\$386.23	\$386.23	\$408.85	\$408.85	\$414.42	\$414.42	\$320.26	\$320.26	\$324.97	\$324.97
23	\$329.22	\$329.22	\$334.20	\$334.20	\$386.23	\$386.23	\$408.85	\$408.85	\$414.42	\$414.42	\$320.26	\$320.26	\$324.97	\$324.97
24	\$329.22	\$329.22	\$334.20	\$334.20	\$386.23	\$386.23	\$408.85	\$408.85	\$414.42	\$414.42	\$320.26	\$320.26	\$324.97	\$324.97
25	\$330.54	\$330.54	\$335.54	\$335.54	\$387.77	\$387.77	\$393.07	\$393.07	\$408.48	\$408.48	\$414.07	\$414.07	\$321.54	\$321.54
26	\$337.12	\$337.12	\$342.22	\$342.22	\$395.50	\$395.50	\$400.90	\$400.90	\$416.61	\$416.61	\$422.32	\$422.32	\$327.95	\$327.95
27	\$345.03	\$345.03	\$350.25	\$350.25	\$404.77	\$404.77	\$410.29	\$410.29	\$426.38	\$426.38	\$432.22	\$432.22	\$335.63	\$335.63
28	\$357.86	\$357.86	\$363.27	\$363.27	\$419.83	\$419.83	\$425.56	\$425.56	\$442.25	\$442.25	\$448.30	\$448.30	\$454.12	\$454.12
29	\$368.40	\$368.40	\$373.97	\$373.97	\$432.19	\$432.19	\$438.09	\$438.09	\$455.27	\$455.27	\$461.50	\$461.50	\$468.10	\$468.10
30	\$373.66	\$373.66	\$379.32	\$379.32	\$448.37	\$448.37	\$454.35	\$454.35	\$461.77	\$461.77	\$468.10	\$468.10	\$474.99	\$474.99
31	\$381.56	\$381.56	\$387.33	\$387.33	\$447.64	\$447.64	\$453.75	\$453.75	\$461.54	\$461.54	\$469.54	\$469.54	\$477.99	\$477.99
32	\$389.47	\$389.47	\$395.36	\$395.36	\$456.91	\$456.91	\$463.14	\$463.14	\$471.30	\$471.30	\$479.89	\$479.89	\$488.79	\$488.79
33	\$394.40	\$394.40	\$400.37	\$400.37	\$462.70	\$462.70	\$469.02	\$469.02	\$477.41	\$477.41	\$485.08	\$485.08	\$493.93	\$493.93
34	\$399.67	\$399.67	\$405.72	\$405.72	\$468.88	\$468.88	\$475.28	\$475.28	\$483.92	\$483.92	\$492.88	\$492.88	\$501.68	\$501.68
35	\$402.30	\$402.30	\$408.39	\$408.39	\$471.97	\$471.97	\$478.41	\$478.41	\$487.19	\$487.19	\$496.58	\$496.58	\$505.98	\$505.98
36	\$404.94	\$404.94	\$411.06	\$411.06	\$475.06	\$475.06	\$481.55	\$481.55	\$490.28	\$490.28	\$499.55	\$499.55	\$509.35	\$509.35
37	\$407.58	\$407.58	\$413.74	\$413.74	\$478.15	\$478.15	\$484.68	\$484.68	\$493.68	\$493.68	\$503.58	\$503.58	\$513.58	\$513.58
38	\$410.21	\$410.21	\$416.42	\$416.42	\$481.24	\$481.24	\$487.81	\$487.81	\$496.94	\$496.94	\$506.94	\$506.94	\$517.88	\$517.88
39	\$415.48	\$415.48	\$421.76	\$421.76	\$484.72	\$484.72	\$491.47	\$491.47	\$500.74	\$500.74	\$511.44	\$511.44	\$522.97	\$522.97
40	\$420.74	\$420.74	\$427.11	\$427.11	\$493.60	\$493.60	\$500.34	\$500.34	\$510.18	\$510.18	\$520.07	\$520.07	\$530.99	\$530.99
41	\$428.64	\$428.64	\$435.12	\$435.12	\$502.87	\$502.87	\$509.73	\$509.73	\$520.72	\$520.72	\$531.97	\$531.97	\$543.56	\$543.56
42	\$436.22	\$436.22	\$442.82	\$442.82	\$511.75	\$511.75	\$518.74	\$518.74	\$529.84	\$529.84	\$542.04	\$542.04	\$554.37	\$554.37
43	\$446.75	\$446.75	\$453.51	\$453.51	\$524.11	\$524.11	\$531.27	\$531.27	\$542.60	\$542.60	\$555.65	\$555.65	\$568.29	\$568.29
44	\$459.92	\$459.92	\$466.88	\$466.88	\$539.56	\$539.56	\$546.93	\$546.93	\$559.56	\$559.56	\$573.15	\$573.15	\$586.99	\$586.99
45	\$475.40	\$475.40	\$482.59	\$482.59	\$557.72	\$557.72	\$565.33	\$565.33	\$579.49	\$579.49	\$595.53	\$595.53	\$612.46	\$612.46
46	\$493.84	\$493.84	\$501.31	\$501.31	\$579.35	\$579.35	\$587.25	\$587.25	\$602.68	\$602.68	\$618.63	\$618.63	\$635.00	\$635.00
47	\$514.58	\$514.58	\$522.36	\$522.36	\$603.68	\$603.68	\$611.91	\$611.91	\$626.91	\$626.91	\$643.61	\$643.61	\$660.77	\$660.77
48	\$538.28	\$538.28	\$546.42	\$546.42	\$631.49	\$631.49	\$640.10	\$640.10	\$655.20	\$655.20	\$671.31	\$671.31	\$687.93	\$687.93
49	\$561.65	\$561.65	\$570.15	\$570.15	\$658.91	\$658.91	\$667.90	\$667.90	\$684.56	\$684.56	\$701.59	\$701.59	\$718.68	\$718.68
50	\$587.99	\$587.99	\$596.88	\$596.88	\$689.81	\$689.81	\$699.22	\$699.22	\$716.63	\$716.63	\$734.38	\$734.38	\$752.66	\$752.66
51	\$614.00	\$614.00	\$623.38	\$623.38	\$720.32	\$720.32	\$730.15	\$730.15	\$748.78	\$748.78	\$768.16	\$768.16	\$787.28	\$787.28
52	\$642.63	\$642.63	\$652.35	\$652.35	\$754.21	\$754.21	\$764.21	\$764.21	\$784.17	\$784.17	\$804.04	\$804.04	\$824.66	\$824.66
53	\$671.61	\$671.61	\$681.77	\$681.77	\$791.97	\$791.97	\$802.97	\$802.97	\$824.34	\$824.34	\$846.33	\$846.33	\$868.93	\$868.93
54	\$702.88	\$702.88	\$713.52	\$713.52	\$824.60	\$824.60	\$835.85	\$835.85	\$858.62	\$858.62	\$882.00	\$882.00	\$906.00	\$906.00
55	\$734.16	\$734.16	\$745.26	\$745.26	\$861.29	\$861.29	\$873.05	\$873.05	\$896.28	\$896.28	\$920.16	\$920.16	\$944.66	\$944.66
56	\$768.07	\$768.07	\$779.69	\$779.69	\$901.07	\$901.07	\$913.37	\$913.37	\$937.18	\$937.18	\$961.98	\$961.98	\$987.78	\$987.78
57	\$802.30	\$802.30	\$814.44	\$814.44	\$941.24	\$941.24	\$954.09	\$954.09	\$987.99	\$987.99	\$1,012.89	\$1,012.89	\$1,047.89	\$1,047.89
58	\$838.85	\$838.85	\$851.54	\$851.54	\$984.11	\$984.11	\$997.54	\$997.54	\$1,036.65	\$1,036.65	\$1,071.00	\$1,071.00	\$1,105.50	\$1,105.50
59	\$886.96	\$886.96	\$899.92	\$899.92	\$1,036.65	\$1,036.65	\$1,071.00	\$1,071.00	\$1,105.50	\$1,105.50	\$1,140.25	\$1,140.25	\$1,175.25	\$1,175.25
60	\$935.11	\$935.11	\$948.07	\$948.07	\$1,081.53	\$1,081.53	\$1,116.53	\$1,116.53	\$1,151.78	\$1,151.78	\$1,187.28	\$1,187.28	\$1,223.03	\$1,223.03
61	\$983.51	\$983.51	\$996.02	\$996.02	\$1,127.07	\$1,127.07	\$1,162.27	\$1,162.27	\$1,197.57	\$1,197.57	\$1,233.07	\$1,233.07	\$1,268.77	\$1,268.77
62	\$1,032.16	\$1,032.16	\$1,044.84	\$1,044.84	\$1,173.07	\$1,173.07	\$1,207.57	\$1,207.57	\$1,242.27	\$1,242.27	\$1,277.07	\$1,277.07	\$1,311.97	\$1,311.97
63	\$1,081.06	\$1,081.06	\$1,093.92	\$1,093.92	\$1,218.07	\$1,218.07	\$1,252.27	\$1,252.27	\$1,286.57	\$1,286.57	\$1,320.97	\$1,320.97	\$1,355.47	\$1,355.47
64+	\$1,130.21	\$1,130.21	\$1,143.07	\$1,143.07	\$1,263.07	\$1,263.07	\$1,296.57	\$1,296.57	\$1,330.27	\$1,330.27	\$1,363.97	\$1,363.97	\$1,397.77	\$1,397.77

Company Name:
Market:
Product:
Effective Date of Rates:

HIOS Plan ID (On Exchange) =>	23489PA006059	23489PA001010	23489PA006061	23489PA001011	23489PA006055	23489PA006050	23489PA001011	23489PA006054	23489PA001011	23489PA006052	23489PA001012	23489PA006063	23489PA001013	23489PA006064
HIOS Plan ID (Off Exchange) =>	UHC Choice Silver 4450	UHC Choice Plus Silver 4450	UHC Choice HSA Bronze 5000	UHC Choice Plus HSA Bronze 5000	UHC Choice Bronze 5750	UHC Choice HSA Bronze 6700	UHC Choice Plus Platinum 0-2	UHC Choice Plus Gold 1000	UHC Choice Gold 1000	UHC Choice Plus Gold 2000	UHC Choice Gold 2000	UHC Choice Plus Silver 5000	UHC Choice Silver 5000	
Plan Marketing Name =>	UHC Choice Silver 4450	UHC Choice Plus Silver 4450	UHC Choice HSA Bronze 5000	UHC Choice Plus HSA Bronze 5000	UHC Choice Bronze 5750	UHC Choice HSA Bronze 6700	UHC Choice Plus Platinum 0-2	UHC Choice Plus Gold 1000	UHC Choice Gold 1000	UHC Choice Plus Gold 2000	UHC Choice Gold 2000	UHC Choice Plus Silver 5000	UHC Choice Silver 5000	
Form # =>	COC19.INS.2018.SG.PA	COC19.INS.2018.SG.PA	COC19.INS.2018.SG.PA	COC19.INS.2018.SG.PA	COC19.INS.2018.SG.PA	COC19.INS.2018.SG.PA	COC19.INS.2018.SG.PA	COC19.INS.2018.SG.PA	COC19.INS.2018.SG.PA	COC19.INS.2018.SG.PA	COC19.INS.2018.SG.PA	COC19.INS.2018.SG.PA	COC19.INS.2018.SG.PA	
Rating Area =>	Rating Area 4	Rating Area 4	Rating Area 4	Rating Area 4	Rating Area 4	Rating Area 4	Rating Area 4	Rating Area 4	Rating Area 4	Rating Area 4	Rating Area 4	Rating Area 4	Rating Area 4	
Network =>	UHC	UHC	UHC	UHC	UHC	UHC	UHC	UHC	UHC	UHC	UHC	UHC	UHC	
Metal =>	Silver	Silver	Bronze	Bronze	Bronze	Bronze	Platinum	Platinum	Gold	Gold	Gold	Silver	Silver	
Deductible =>	4450	4450	5000	5000	5750	6700	0	0	1000	1000	2000	2000	5000	
Coinsurance =>	1	1	1	1	0.8	1	1	1	0.8	0.8	2000	2000	5000	
Copays =>	D&C-\$100	D&C-\$100	\$25-\$50	\$25-\$50	\$75-\$150	D&C-D&C	\$15-\$30	\$15-\$30	\$10-\$40/\$80	\$10-\$40/\$80	\$10-\$40/\$80	\$10-\$40/\$80	\$15-\$50/\$100	
OOP Maximum =>	7900	7900	6700	6700	7900	6700	3000	3000	7900	7900	7900	7900	7900	
Pediatric Dental (Yes/No) =>	Yes	Yes	Yes	Yes	Yes	Yes	Yes	Yes	Yes	Yes	Yes	Yes	Yes	
Age Band	Non-Tobacco	Tobacco	Non-Tobacco	Tobacco	Non-Tobacco	Tobacco	Non-Tobacco	Tobacco	Non-Tobacco	Tobacco	Non-Tobacco	Tobacco	Non-Tobacco	Tobacco
0-14	\$209.23	\$209.23	\$212.46	\$212.46	\$193.09	\$193.09	\$182.15	\$182.15	\$183.32	\$183.32	\$258.89	\$258.89	\$241.68	\$241.68
15	\$227.83	\$227.83	\$231.34	\$231.34	\$210.26	\$210.26	\$198.34	\$198.34	\$199.62	\$199.62	\$281.90	\$281.90	\$267.70	\$267.70
16	\$234.93	\$234.93	\$238.56	\$238.56	\$216.82	\$216.82	\$204.54	\$204.54	\$205.85	\$205.85	\$290.70	\$290.70	\$276.06	\$276.06
17	\$242.04	\$242.04	\$245.78	\$245.78	\$223.38	\$223.38	\$210.73	\$210.73	\$212.08	\$212.08	\$299.50	\$299.50	\$284.41	\$284.41
18	\$249.71	\$249.71	\$253.56	\$253.56	\$230.45	\$230.45	\$217.39	\$217.39	\$218.79	\$218.79	\$308.98	\$308.98	\$294.00	\$294.00
19	\$257.36	\$257.36	\$261.33	\$261.33	\$237.52	\$237.52	\$224.06	\$224.06	\$225.50	\$225.50	\$318.46	\$318.46	\$303.13	\$303.13
20	\$265.29	\$265.29	\$269.39	\$269.39	\$244.84	\$244.84	\$230.97	\$230.97	\$232.45	\$232.45	\$328.26	\$328.26	\$312.98	\$312.98
21	\$273.50	\$273.50	\$277.72	\$277.72	\$252.41	\$252.41	\$238.11	\$238.11	\$239.64	\$239.64	\$338.42	\$338.42	\$323.37	\$323.37
22	\$273.50	\$273.50	\$277.72	\$277.72	\$252.41	\$252.41	\$238.11	\$238.11	\$239.64	\$239.64	\$338.42	\$338.42	\$323.37	\$323.37
23	\$273.50	\$273.50	\$277.72	\$277.72	\$252.41	\$252.41	\$238.11	\$238.11	\$239.64	\$239.64	\$338.42	\$338.42	\$323.37	\$323.37
24	\$273.50	\$273.50	\$277.72	\$277.72	\$252.41	\$252.41	\$238.11	\$238.11	\$239.64	\$239.64	\$338.42	\$338.42	\$323.37	\$323.37
25	\$274.59	\$274.59	\$278.83	\$278.83	\$253.42	\$253.42	\$239.07	\$239.07	\$240.60	\$240.60	\$339.78	\$339.78	\$334.31	\$334.31
26	\$280.06	\$280.06	\$284.38	\$284.38	\$258.47	\$258.47	\$243.82	\$243.82	\$245.39	\$245.39	\$346.54	\$346.54	\$340.96	\$340.96
27	\$286.63	\$286.63	\$291.05	\$291.05	\$264.53	\$264.53	\$249.54	\$249.54	\$251.14	\$251.14	\$354.66	\$354.66	\$348.95	\$348.95
28	\$297.29	\$297.29	\$301.88	\$301.88	\$274.37	\$274.37	\$258.83	\$258.83	\$260.49	\$260.49	\$367.86	\$367.86	\$361.94	\$361.94
29	\$306.05	\$306.05	\$310.77	\$310.77	\$282.45	\$282.45	\$266.45	\$266.45	\$268.16	\$268.16	\$378.69	\$378.69	\$372.60	\$372.60
30	\$310.42	\$310.42	\$315.21	\$315.21	\$286.49	\$286.49	\$270.25	\$270.25	\$271.99	\$271.99	\$384.10	\$384.10	\$377.92	\$377.92
31	\$316.98	\$316.98	\$321.87	\$321.87	\$292.54	\$292.54	\$276.37	\$276.37	\$277.74	\$277.74	\$392.23	\$392.23	\$386.16	\$386.16
32	\$323.55	\$323.55	\$328.55	\$328.55	\$298.60	\$298.60	\$281.69	\$281.69	\$283.49	\$283.49	\$400.35	\$400.35	\$393.91	\$393.91
33	\$327.65	\$327.65	\$332.71	\$332.71	\$302.39	\$302.39	\$285.25	\$285.25	\$287.09	\$287.09	\$404.97	\$404.97	\$398.66	\$398.66
34	\$332.03	\$332.03	\$337.15	\$337.15	\$306.43	\$306.43	\$289.07	\$289.07	\$290.92	\$290.92	\$410.84	\$410.84	\$404.22	\$404.22
35	\$334.21	\$334.21	\$339.37	\$339.37	\$308.45	\$308.45	\$292.84	\$292.84	\$294.83	\$294.83	\$413.55	\$413.55	\$406.89	\$406.89
36	\$336.40	\$336.40	\$341.59	\$341.59	\$310.46	\$310.46	\$294.76	\$294.76	\$296.83	\$296.83	\$416.26	\$416.26	\$409.55	\$409.55
37	\$338.60	\$338.60	\$343.82	\$343.82	\$312.48	\$312.48	\$296.67	\$296.67	\$298.85	\$298.85	\$418.96	\$418.96	\$412.21	\$412.21
38	\$340.78	\$340.78	\$346.04	\$346.04	\$314.50	\$314.50	\$298.59	\$298.59	\$300.85	\$300.85	\$421.67	\$421.67	\$414.88	\$414.88
39	\$345.16	\$345.16	\$350.48	\$350.48	\$318.54	\$318.54	\$302.43	\$302.43	\$304.83	\$304.83	\$427.09	\$427.09	\$420.21	\$420.21
40	\$349.53	\$349.53	\$354.93	\$354.93	\$322.58	\$322.58	\$306.26	\$306.26	\$308.36	\$308.36	\$432.50	\$432.50	\$425.53	\$425.53
41	\$356.09	\$356.09	\$361.59	\$361.59	\$328.64	\$328.64	\$310.02	\$310.02	\$312.01	\$312.01	\$440.62	\$440.62	\$433.52	\$433.52
42	\$362.39	\$362.39	\$367.98	\$367.98	\$334.44	\$334.44	\$313.52	\$313.52	\$315.52	\$315.52	\$448.41	\$448.41	\$441.19	\$441.19
43	\$371.14	\$371.14	\$376.86	\$376.86	\$342.52	\$342.52	\$323.12	\$323.12	\$325.19	\$325.19	\$459.23	\$459.23	\$451.84	\$451.84
44	\$382.08	\$382.08	\$387.98	\$387.98	\$352.62	\$352.62	\$332.64	\$332.64	\$334.78	\$334.78	\$465.50	\$465.50	\$462.98	\$462.98
45	\$394.94	\$394.94	\$401.03	\$401.03	\$364.48	\$364.48	\$343.83	\$343.83	\$346.04	\$346.04	\$478.67	\$478.67	\$480.81	\$480.81
46	\$410.26	\$410.26	\$416.59	\$416.59	\$378.62	\$378.62	\$358.95	\$358.95	\$361.21	\$361.21	\$507.63	\$507.63	\$509.43	\$509.43
47	\$427.48	\$427.48	\$434.08	\$434.08	\$394.52	\$394.52	\$374.56	\$374.56	\$377.01	\$377.01	\$528.95	\$528.95	\$525.43	\$525.43
48	\$447.18	\$447.18	\$454.08	\$454.08	\$412.69	\$412.69	\$389.31	\$389.31	\$391.81	\$391.81	\$553.31	\$553.31	\$554.40	\$554.40
49	\$466.59	\$466.59	\$473.79	\$473.79	\$430.61	\$430.61	\$408.83	\$408.83	\$411.33	\$411.33	\$577.35	\$577.35	\$578.65	\$578.65
50	\$488.47	\$488.47	\$496.01	\$496.01	\$450.80	\$450.80	\$425.26	\$425.26	\$428.00	\$428.00	\$604.42	\$604.42	\$604.42	\$604.42
51	\$510.08	\$510.08	\$517.95	\$517.95	\$470.74	\$470.74	\$444.08	\$444.08	\$446.93	\$446.93	\$630.92	\$630.92	\$630.92	\$630.92
52	\$533.87	\$533.87	\$542.11	\$542.11	\$492.70	\$492.70	\$464.79	\$464.79	\$467.78	\$467.78	\$660.60	\$660.60	\$660.60	\$660.60
53	\$557.94	\$557.94	\$566.55	\$566.55	\$514.92	\$514.92	\$485.75	\$485.75	\$488.87	\$488.87	\$690.38	\$690.38	\$690.38	\$690.38
54	\$583.92	\$583.92	\$592.93	\$592.93	\$538.90	\$538.90	\$511.63	\$511.63	\$514.63	\$514.63	\$722.52	\$722.52	\$722.52	\$722.52
55	\$609.90	\$609.90	\$619.31	\$619.31	\$562.87	\$562.87	\$530.99	\$530.99	\$534.40	\$534.40	\$754.68	\$754.68	\$754.68	\$754.68
56	\$636.07	\$636.07	\$647.92	\$647.92	\$588.87	\$588.87	\$555.51	\$555.51	\$559.08	\$559.08	\$789.53	\$789.53	\$789.53	\$789.53
57	\$666.52	\$666.52	\$679.80	\$679.80	\$615.12	\$615.12	\$580.28	\$580.28	\$584.93	\$584.93	\$824.73	\$824.73	\$824.73	\$824.73
58	\$696.88	\$696.88	\$710.63	\$710.63	\$643.14	\$643.14	\$603.89	\$603.89	\$609.60	\$609.60	\$862.29	\$862.29	\$862.29	\$862.29
59	\$711.92	\$711.92	\$727.90	\$727.90	\$675.02	\$675.02	\$633.78	\$633.78	\$639.53	\$639.53	\$900.02	\$900.02	\$900.02	\$900.02
60	\$742.28	\$742.28	\$759.73	\$759.73	\$708.04	\$708.04	\$666.49	\$666.49	\$672.34	\$672.34	\$938.02	\$938.02	\$938.02	\$938.02
61	\$768.53	\$768.53	\$787.39	\$787.39	\$740.27	\$740.27	\$699.09	\$699.09	\$704.92	\$704.92	\$986.06	\$986.06	\$986.06	\$986.06
62	\$785.76	\$785.76	\$805.99	\$805.99	\$775.17	\$775.17	\$731.30	\$731.30	\$737.20	\$737.20	\$1034.28	\$1034.28	\$1034.28	\$1034.28
63	\$807.37	\$807.37	\$829.83	\$829.83	\$808.11	\$808.11	\$764.42	\$764.42	\$770.42	\$770.42	\$1082.66	\$1082.66	\$1082.66	\$1082.66
64+	\$820.50	\$820.50	\$844.16	\$844.16	\$844.16	\$844.16	\$798.89	\$798.89	\$804.93	\$804.93	\$1131.14	\$1131.14	\$1131.14	\$1131.14

Company Name:
Market:
Product:
Effective Date of Rates:

HIOS Plan ID (On Exchange) =>	23489PA001001	23489PA001007	23489PA006001	23489PA001009	23489PA006003	23489PA0010021	23489PA0060024	23489PA0010114	23489PA0060065	23489PA0010115	23489PA0060066	23489PA0060005	23489PA0060020	23489PA0010017
HIOS Plan ID (Off Exchange) =>	23489PA0010013	23489PA0010007	23489PA0060010	23489PA0010039	23489PA0060043	23489PA0010021	23489PA0060024	23489PA0010114	23489PA0060065	23489PA0010115	23489PA0060066	23489PA0060005	23489PA0060020	23489PA0010017
Plan Marketing Name =>	UHC Choice Plus Gold 1000-2	UHC Choice Plus Gold 1500-1	UHC Choice Gold 1500-1	UHC Choice Plus Gold 1500-2	UHC Choice Plus Platinum 250	UHC Choice Plus Platinum 250	UHC Choice Plus Silver 3500	UHC Choice Silver 3500	UHC Choice Silver 4500	UHC Choice Silver 4500	UHC Choice Silver 4500	UHC Choice Gold 500	UHC Choice Platinum 0-1	UHC Choice Plus Platinum 0-1
Form # =>	COCI9.INS.2018.SG.PA	COCI9.INS.2018.SG.PA	COCI9.INS.2018.SG.PA	COCI9.INS.2018.SG.PA	COCI9.INS.2018.SG.PA	COCI9.INS.2018.SG.PA	COCI9.INS.2018.SG.PA	COCI9.INS.2018.SG.PA	COCI9.INS.2018.SG.PA	COCI9.INS.2018.SG.PA	COCI9.INS.2018.SG.PA	COCI9.INS.2018.SG.PA	COCI9.INS.2018.SG.PA	COCI9.INS.2018.SG.PA
Rating Area =>	Rating Area 4	Rating Area 4	Rating Area 4	Rating Area 4	Rating Area 4	Rating Area 4	Rating Area 4	Rating Area 4	Rating Area 4	Rating Area 4	Rating Area 4	Rating Area 4	Rating Area 4	Rating Area 4
Network =>	UHC	UHC	UHC	UHC	UHC	UHC	UHC	UHC	UHC	UHC	UHC	UHC	UHC	UHC
Metal =>	Gold	Gold	Gold	Gold	Gold	Platinum	Silver	Silver	Silver	Silver	Silver	Silver	Platinum	Platinum
Deductible =>	1000	1500	1500	1500	1500	250	250	3500	3500	4500	4500	500	500	0
Coinsurance =>	0.9	0.8	0.8	0.8	0.9	1	1	0.75	0.75	0.7	0.7	0.8	1	1
Copays =>	\$20-\$40	\$30-\$60	\$30-\$60	\$25-\$50	\$25-\$50	\$20-\$40	\$20-\$40	\$40-\$80	\$40-\$80	\$50-\$100	\$50-\$100	\$30-\$60	\$15-\$30	\$15-\$30
OOP Maximum =>	7900	6500	6500	5000	5000	3000	3000	7900	7900	7900	7900	7900	2000	2000
Pediatric Dental (Yes/No) =>	Yes	Yes	Yes	Yes	Yes	Yes	Yes	Yes	Yes	Yes	Yes	Yes	Yes	Yes
Age Band	Non-Tobacco	Tobacco	Non-Tobacco	Tobacco	Non-Tobacco	Tobacco	Non-Tobacco	Tobacco	Non-Tobacco	Tobacco	Non-Tobacco	Tobacco	Non-Tobacco	Tobacco
0-14	\$259.65	\$259.65	\$235.50	\$235.50	\$231.37	\$231.37	\$215.90	\$215.90	\$217.07	\$217.07	\$213.48	\$213.48	\$208.82	\$208.82
15	\$282.72	\$282.72	\$256.43	\$256.43	\$251.94	\$251.94	\$234.29	\$234.29	\$236.36	\$236.36	\$232.45	\$232.45	\$227.38	\$227.38
16	\$291.55	\$291.55	\$264.44	\$264.44	\$259.81	\$259.81	\$239.71	\$239.71	\$243.74	\$243.74	\$239.71	\$239.71	\$234.48	\$234.48
17	\$300.38	\$300.38	\$272.44	\$272.44	\$267.67	\$267.67	\$241.58	\$241.58	\$246.97	\$246.97	\$241.58	\$241.58	\$237.37	\$237.37
18	\$309.88	\$309.88	\$281.06	\$281.06	\$276.14	\$276.14	\$249.22	\$249.22	\$254.79	\$254.79	\$249.22	\$249.22	\$244.89	\$244.89
19	\$319.38	\$319.38	\$289.68	\$289.68	\$284.61	\$284.61	\$256.99	\$256.99	\$262.59	\$262.59	\$256.99	\$256.99	\$252.39	\$252.39
20	\$329.23	\$329.23	\$298.61	\$298.61	\$293.38	\$293.38	\$264.78	\$264.78	\$270.69	\$270.69	\$264.78	\$264.78	\$260.17	\$260.17
21	\$339.41	\$339.41	\$307.84	\$307.84	\$302.45	\$302.45	\$272.97	\$272.97	\$279.06	\$279.06	\$272.97	\$272.97	\$268.22	\$268.22
22	\$339.41	\$339.41	\$307.84	\$307.84	\$302.45	\$302.45	\$272.97	\$272.97	\$279.06	\$279.06	\$272.97	\$272.97	\$268.22	\$268.22
23	\$339.41	\$339.41	\$307.84	\$307.84	\$302.45	\$302.45	\$272.97	\$272.97	\$279.06	\$279.06	\$272.97	\$272.97	\$268.22	\$268.22
24	\$339.41	\$339.41	\$307.84	\$307.84	\$302.45	\$302.45	\$272.97	\$272.97	\$279.06	\$279.06	\$272.97	\$272.97	\$268.22	\$268.22
25	\$340.77	\$340.77	\$309.07	\$309.07	\$303.66	\$303.66	\$280.18	\$280.18	\$286.29	\$286.29	\$280.18	\$280.18	\$274.06	\$274.06
26	\$340.77	\$340.77	\$309.07	\$309.07	\$303.66	\$303.66	\$280.18	\$280.18	\$286.29	\$286.29	\$280.18	\$280.18	\$274.06	\$274.06
27	\$355.70	\$355.70	\$322.62	\$322.62	\$316.97	\$316.97	\$345.09	\$345.09	\$339.14	\$339.14	\$343.10	\$343.10	\$338.80	\$338.80
28	\$368.94	\$368.94	\$328.76	\$328.76	\$323.62	\$323.62	\$357.93	\$357.93	\$351.75	\$351.75	\$355.43	\$355.43	\$349.33	\$349.33
29	\$379.80	\$379.80	\$334.47	\$334.47	\$328.44	\$328.44	\$368.46	\$368.46	\$362.11	\$362.11	\$365.84	\$365.84	\$359.64	\$359.64
30	\$385.23	\$385.23	\$340.49	\$340.49	\$334.28	\$334.28	\$373.74	\$373.74	\$367.29	\$367.29	\$371.54	\$371.54	\$365.39	\$365.39
31	\$393.38	\$393.38	\$356.79	\$356.79	\$350.54	\$350.54	\$381.64	\$381.64	\$375.06	\$375.06	\$378.67	\$378.67	\$372.43	\$372.43
32	\$401.52	\$401.52	\$364.17	\$364.17	\$357.79	\$357.79	\$389.53	\$389.53	\$382.81	\$382.81	\$386.65	\$386.65	\$380.13	\$380.13
33	\$406.61	\$406.61	\$368.80	\$368.80	\$362.34	\$362.34	\$394.48	\$394.48	\$387.68	\$387.68	\$391.93	\$391.93	\$384.31	\$384.31
34	\$412.05	\$412.05	\$373.72	\$373.72	\$367.17	\$367.17	\$399.74	\$399.74	\$392.85	\$392.85	\$396.65	\$396.65	\$389.13	\$389.13
35	\$414.76	\$414.76	\$376.18	\$376.18	\$369.59	\$369.59	\$402.38	\$402.38	\$395.43	\$395.43	\$401.99	\$401.99	\$394.71	\$394.71
36	\$417.47	\$417.47	\$378.65	\$378.65	\$372.02	\$372.02	\$405.02	\$405.02	\$398.03	\$398.03	\$403.55	\$403.55	\$396.19	\$396.19
37	\$420.19	\$420.19	\$381.11	\$381.11	\$374.43	\$374.43	\$407.65	\$407.65	\$400.62	\$400.62	\$405.69	\$405.69	\$398.13	\$398.13
38	\$422.90	\$422.90	\$383.57	\$383.57	\$376.85	\$376.85	\$410.28	\$410.28	\$403.20	\$403.20	\$411.02	\$411.02	\$403.20	\$403.20
39	\$428.34	\$428.34	\$388.49	\$388.49	\$381.69	\$381.69	\$415.55	\$415.55	\$408.38	\$408.38	\$413.43	\$413.43	\$405.78	\$405.78
40	\$433.76	\$433.76	\$393.42	\$393.42	\$386.54	\$386.54	\$420.82	\$420.82	\$413.57	\$413.57	\$418.55	\$418.55	\$411.02	\$411.02
41	\$441.91	\$441.91	\$400.80	\$400.80	\$393.79	\$393.79	\$428.72	\$428.72	\$421.32	\$421.32	\$425.51	\$425.51	\$417.96	\$417.96
42	\$449.72	\$449.72	\$407.89	\$407.89	\$400.75	\$400.75	\$436.30	\$436.30	\$428.77	\$428.77	\$432.97	\$432.97	\$425.80	\$425.80
43	\$460.58	\$460.58	\$417.74	\$417.74	\$410.42	\$410.42	\$446.83	\$446.83	\$439.12	\$439.12	\$443.56	\$443.56	\$436.09	\$436.09
44	\$474.16	\$474.16	\$430.06	\$430.06	\$422.53	\$422.53	\$460.01	\$460.01	\$452.07	\$452.07	\$456.32	\$456.32	\$448.53	\$448.53
45	\$490.11	\$490.11	\$444.52	\$444.52	\$436.74	\$436.74	\$475.48	\$475.48	\$467.28	\$467.28	\$471.00	\$471.00	\$463.51	\$463.51
46	\$509.12	\$509.12	\$461.76	\$461.76	\$453.68	\$453.68	\$493.92	\$493.92	\$485.40	\$485.40	\$488.48	\$488.48	\$480.33	\$480.33
47	\$530.50	\$530.50	\$481.15	\$481.15	\$472.73	\$472.73	\$514.67	\$514.67	\$505.79	\$505.79	\$508.45	\$508.45	\$499.23	\$499.23
48	\$554.93	\$554.93	\$503.32	\$503.32	\$494.51	\$494.51	\$538.38	\$538.38	\$529.09	\$529.09	\$532.03	\$532.03	\$523.05	\$523.05
49	\$579.03	\$579.03	\$525.18	\$525.18	\$515.98	\$515.98	\$561.75	\$561.75	\$548.08	\$548.08	\$551.96	\$551.96	\$541.58	\$541.58
50	\$606.18	\$606.18	\$549.80	\$549.80	\$540.18	\$540.18	\$588.10	\$588.10	\$577.95	\$577.95	\$581.29	\$581.29	\$571.93	\$571.93
51	\$633.00	\$633.00	\$574.12	\$574.12	\$564.07	\$564.07	\$614.10	\$614.10	\$603.51	\$603.51	\$607.40	\$607.40	\$597.58	\$597.58
52	\$662.53	\$662.53	\$600.90	\$600.90	\$590.38	\$590.38	\$642.75	\$642.75	\$631.66	\$631.66	\$635.84	\$635.84	\$625.56	\$625.56
53	\$692.40	\$692.40	\$627.99	\$627.99	\$616.99	\$616.99	\$671.73	\$671.73	\$660.14	\$660.14	\$664.72	\$664.72	\$654.17	\$654.17
54	\$724.64	\$724.64	\$657.24	\$657.24	\$645.73	\$645.73	\$703.02	\$703.02	\$690.89	\$690.89	\$695.79	\$695.79	\$684.33	\$684.33
55	\$756.88	\$756.88	\$686.49	\$686.49	\$674.47	\$674.47	\$734.30	\$734.30	\$721.63	\$721.63	\$726.33	\$726.33	\$714.56	\$714.56
56	\$791.84	\$791.84	\$718.19	\$718.19	\$705.61	\$705.61	\$768.21	\$768.21	\$754.96	\$754.96	\$759.48	\$759.48	\$746.98	\$746.98
57	\$827.14	\$827.14	\$750.21	\$750.21	\$737.07	\$737.07	\$802.45	\$802.45	\$788.61	\$788.61	\$793.05	\$793.05	\$780.30	\$780.30
58	\$864.82	\$864.82	\$784.38	\$784.38	\$770.64	\$770.64	\$839.01	\$839.01	\$824.54	\$824.54	\$829.56	\$829.56	\$816.03	\$816.03
59	\$883.48	\$883.48	\$801.30	\$801.30	\$787.27	\$787.27	\$857.11	\$857.11	\$843.33	\$843.33	\$849.60	\$849.60	\$835.58	\$835.58
60	\$921.16	\$921.16	\$835.48	\$835.48	\$820.85	\$820.85	\$893.66	\$893.66	\$878.25	\$878.25	\$883.33	\$883.33	\$868.13	\$868.13
61	\$953.75	\$953.75	\$865.03	\$865.03	\$849.89	\$849.89	\$925.28	\$925.28	\$909.32	\$909.32	\$914.33	\$914.33	\$898.57	\$898.57
62	\$975.13	\$975.13	\$884.43	\$884.43	\$868.94	\$868.94	\$946.02	\$946.02	\$929.71	\$929.71	\$934.73	\$934.73	\$918.93	\$918.93
63	\$1,001.94	\$1,001.94	\$908.74	\$908.74	\$892.83	\$892.83	\$972.03	\$972.03	\$955.26	\$955.26	\$960.33	\$960.33	\$943.54	\$943.54
64+	\$1,018.23	\$1,018.23	\$923.52	\$923.52	\$907.35	\$907.35	\$987.84	\$987.84	\$970.80	\$970.80	\$1,256.94	\$1,256.94	\$1,239.54	\$1,239.54

Company Name:
Market:
Product:
Effective Date of Rates:

HIOS Plan ID (On Exchange) =>	23489PAD001001		23489PA006004		23489PAD010098		23489PA0060051		23489PA0060058		23489PAD010107		23489PA0060048		23489PAD010089		23489PA0060056		23489PA0010105		23489PA0060049		23489PAD010090		23489PA0060037		23489PAD010032			
	HIOS Plan ID (Off Exchange) =>	JHC Choice Plus HSA Gold 1500	UHC Choice HSA Gold 1500	UHC Choice Plus Gold 1000	UHC Choice Gold 1000-1	UHC Choice Gold 1000-1	UHC Choice Plus Gold 1000	UHC Choice Plus Gold 1000	UHC Choice Plus Gold 1000	UHC Choice Plus Gold 1000	UHC Choice Plus Gold 1000	UHC Choice Plus Gold 1000	UHC Choice Plus Gold 1000	UHC Choice Plus Gold 1000	UHC Choice Plus Gold 1000	UHC Choice Plus Gold 1000	UHC Choice Plus Gold 1000	UHC Choice Plus Gold 1000	UHC Choice Plus Gold 1000	UHC Choice Plus Gold 1000	UHC Choice Plus Gold 1000	UHC Choice Plus Gold 1000	UHC Choice Plus Gold 1000	UHC Choice Plus Gold 1000	UHC Choice Plus Gold 1000	UHC Choice Plus Gold 1000	UHC Choice Plus Gold 1000	UHC Choice Plus Gold 1000	UHC Choice Plus Gold 1000	
Form # =>	COC19.INS.2018.SG.PA		COC19.INS.2018.SG.PA		COC19.INS.2018.SG.PA		COC19.INS.2018.SG.PA		COC19.INS.2018.SG.PA		COC19.INS.2018.SG.PA		COC19.INS.2018.SG.PA		COC19.INS.2018.SG.PA		COC19.INS.2018.SG.PA		COC19.INS.2018.SG.PA		COC19.INS.2018.SG.PA		COC19.INS.2018.SG.PA		COC19.INS.2018.SG.PA		COC19.INS.2018.SG.PA			
Rating Area =>	Rating Area 4		Rating Area 4		Rating Area 5		Rating Area 5		Rating Area 5		Rating Area 5		Rating Area 5		Rating Area 5		Rating Area 5		Rating Area 5		Rating Area 5		Rating Area 5		Rating Area 5		Rating Area 5			
Network =>	UHC		UHC		UHC		UHC		UHC		UHC		UHC		UHC		UHC		UHC		UHC		UHC		UHC		UHC			
Metal =>	Gold		Gold		Gold		Gold		Gold		Gold		Gold		Gold		Gold		Gold		Silver		Silver		Silver		Silver			
Deductible =>	1500		1500		1000		1000		1000		1400		1400		1500		1500		2500		2500		2750		2750		2750			
Coinsurance =>	0.9		0.9		1		1		0.8		1		1		1		1		1		1		1		0.8		0.8			
Copays =>	D&C-D&C 3500		D&C-D&C 3500		\$30-\$60 7900		\$30-\$60 7900		D&C-\$100 7900		D&C-\$100 7900		\$15-\$30 3000		\$15-\$30 3000		D&C-D&C 6700		D&C-D&C 6700		\$30-\$50 6700		\$30-\$50 6700		\$40-\$80 7900		\$40-\$80 7900			
OP Maximum =>	3500		3500		7900		7900		7900		7900		3000		3000		6700		6700		6700		6700		7900		7900			
Pediatric Dental (Yes/No) =>	Yes		Yes		Yes		Yes		Yes		Yes		Yes		Yes		Yes		Yes		Yes		Yes		Yes		Yes			
Age Band	Non-Tobacco	Tobacco	Non-Tobacco	Tobacco	Non-Tobacco	Tobacco	Non-Tobacco	Tobacco	Non-Tobacco	Tobacco	Non-Tobacco	Tobacco	Non-Tobacco	Tobacco	Non-Tobacco	Tobacco	Non-Tobacco	Tobacco	Non-Tobacco	Tobacco	Non-Tobacco	Tobacco	Non-Tobacco	Tobacco	Non-Tobacco	Tobacco	Non-Tobacco	Tobacco	Non-Tobacco	Tobacco
0-14	\$273.68	\$273.68	\$268.53	\$268.53	\$284.18	\$284.18	\$279.85	\$279.85	\$274.67	\$274.67	\$251.42	\$251.42	\$246.25	\$246.25	\$242.08	\$242.08	\$236.91	\$236.91	\$231.74	\$231.74	\$226.57	\$226.57	\$221.40	\$221.40	\$216.23	\$216.23	\$211.06	\$211.06	\$205.89	\$205.89
15	\$298.01	\$298.01	\$292.40	\$292.40	\$309.44	\$309.44	\$304.73	\$304.73	\$299.98	\$299.98	\$273.78	\$273.78	\$269.03	\$269.03	\$264.28	\$264.28	\$259.53	\$259.53	\$254.78	\$254.78	\$250.03	\$250.03	\$245.28	\$245.28	\$240.53	\$240.53	\$235.78	\$235.78	\$231.03	\$231.03
16	\$307.31	\$307.31	\$301.53	\$301.53	\$319.10	\$319.10	\$314.24	\$314.24	\$308.38	\$308.38	\$282.32	\$282.32	\$277.46	\$277.46	\$272.60	\$272.60	\$267.74	\$267.74	\$262.88	\$262.88	\$258.02	\$258.02	\$253.16	\$253.16	\$248.30	\$248.30	\$243.44	\$243.44	\$238.58	\$238.58
17	\$316.61	\$316.61	\$310.65	\$310.65	\$328.76	\$328.76	\$323.76	\$323.76	\$318.76	\$318.76	\$292.86	\$292.86	\$287.86	\$287.86	\$282.86	\$282.86	\$277.86	\$277.86	\$272.86	\$272.86	\$267.86	\$267.86	\$262.86	\$262.86	\$257.86	\$257.86	\$252.86	\$252.86	\$247.86	\$247.86
18	\$326.63	\$326.63	\$320.48	\$320.48	\$339.16	\$339.16	\$334.00	\$334.00	\$328.84	\$328.84	\$302.86	\$302.86	\$297.70	\$297.70	\$292.54	\$292.54	\$287.38	\$287.38	\$282.22	\$282.22	\$277.06	\$277.06	\$271.90	\$271.90	\$266.74	\$266.74	\$261.58	\$261.58	\$256.42	\$256.42
19	\$336.64	\$336.64	\$330.31	\$330.31	\$349.57	\$349.57	\$344.25	\$344.25	\$338.93	\$338.93	\$312.86	\$312.86	\$307.54	\$307.54	\$302.22	\$302.22	\$296.90	\$296.90	\$291.58	\$291.58	\$286.26	\$286.26	\$280.94	\$280.94	\$275.62	\$275.62	\$270.30	\$270.30	\$264.98	\$264.98
20	\$347.02	\$347.02	\$340.49	\$340.49	\$360.34	\$360.34	\$354.86	\$354.86	\$349.38	\$349.38	\$323.26	\$323.26	\$317.78	\$317.78	\$312.30	\$312.30	\$306.82	\$306.82	\$301.34	\$301.34	\$295.86	\$295.86	\$290.38	\$290.38	\$284.90	\$284.90	\$279.42	\$279.42	\$273.94	\$273.94
21	\$357.75	\$357.75	\$351.02	\$351.02	\$371.48	\$371.48	\$365.83	\$365.83	\$360.18	\$360.18	\$334.00	\$334.00	\$328.35	\$328.35	\$322.70	\$322.70	\$317.05	\$317.05	\$311.40	\$311.40	\$305.75	\$305.75	\$300.10	\$300.10	\$294.45	\$294.45	\$288.80	\$288.80	\$283.15	\$283.15
22	\$357.75	\$357.75	\$351.02	\$351.02	\$371.48	\$371.48	\$365.83	\$365.83	\$360.18	\$360.18	\$334.00	\$334.00	\$328.35	\$328.35	\$322.70	\$322.70	\$317.05	\$317.05	\$311.40	\$311.40	\$305.75	\$305.75	\$300.10	\$300.10	\$294.45	\$294.45	\$288.80	\$288.80	\$283.15	\$283.15
23	\$357.75	\$357.75	\$351.02	\$351.02	\$371.48	\$371.48	\$365.83	\$365.83	\$360.18	\$360.18	\$334.00	\$334.00	\$328.35	\$328.35	\$322.70	\$322.70	\$317.05	\$317.05	\$311.40	\$311.40	\$305.75	\$305.75	\$300.10	\$300.10	\$294.45	\$294.45	\$288.80	\$288.80	\$283.15	\$283.15
24	\$357.75	\$357.75	\$351.02	\$351.02	\$371.48	\$371.48	\$365.83	\$365.83	\$360.18	\$360.18	\$334.00	\$334.00	\$328.35	\$328.35	\$322.70	\$322.70	\$317.05	\$317.05	\$311.40	\$311.40	\$305.75	\$305.75	\$300.10	\$300.10	\$294.45	\$294.45	\$288.80	\$288.80	\$283.15	\$283.15
25	\$359.18	\$359.18	\$352.42	\$352.42	\$372.97	\$372.97	\$367.20	\$367.20	\$361.43	\$361.43	\$335.26	\$335.26	\$329.49	\$329.49	\$323.72	\$323.72	\$317.95	\$317.95	\$312.18	\$312.18	\$306.41	\$306.41	\$300.64	\$300.64	\$294.87	\$294.87	\$289.10	\$289.10	\$283.33	\$283.33
26	\$366.34	\$366.34	\$359.44	\$359.44	\$380.40	\$380.40	\$374.61	\$374.61	\$368.82	\$368.82	\$342.64	\$342.64	\$336.85	\$336.85	\$331.06	\$331.06	\$325.27	\$325.27	\$319.48	\$319.48	\$313.69	\$313.69	\$307.90	\$307.90	\$302.11	\$302.11	\$296.32	\$296.32	\$290.53	\$290.53
27	\$374.92	\$374.92	\$367.87	\$367.87	\$389.31	\$389.31	\$383.39	\$383.39	\$377.47	\$377.47	\$351.44	\$351.44	\$345.52	\$345.52	\$339.60	\$339.60	\$333.68	\$333.68	\$327.76	\$327.76	\$321.84	\$321.84	\$315.92	\$315.92	\$310.00	\$310.00	\$304.08	\$304.08	\$298.16	\$298.16
28	\$388.87	\$388.87	\$381.56	\$381.56	\$403.80	\$403.80	\$397.66	\$397.66	\$391.52	\$391.52	\$365.26	\$365.26	\$359.12	\$359.12	\$352.98	\$352.98	\$346.84	\$346.84	\$340.70	\$340.70	\$334.56	\$334.56	\$328.42	\$328.42	\$322.28	\$322.28	\$316.14	\$316.14	\$310.00	\$310.00
29	\$400.32	\$400.32	\$392.79	\$392.79	\$415.68	\$415.68	\$409.36	\$409.36	\$403.04	\$403.04	\$376.77	\$376.77	\$370.50	\$370.50	\$364.23	\$364.23	\$357.96	\$357.96	\$351.69	\$351.69	\$345.42	\$345.42	\$339.15	\$339.15	\$332.88	\$332.88	\$326.61	\$326.61	\$320.34	\$320.34
30	\$406.05	\$406.05	\$398.41	\$398.41	\$421.63	\$421.63	\$415.22	\$415.22	\$408.81	\$408.81	\$382.54	\$382.54	\$376.13	\$376.13	\$369.72	\$369.72	\$363.31	\$363.31	\$356.90	\$356.90	\$350.49	\$350.49	\$344.08	\$344.08	\$337.67	\$337.67	\$331.26	\$331.26	\$324.85	\$324.85
31	\$414.63	\$414.63	\$406.83	\$406.83	\$430.54	\$430.54	\$423.99	\$423.99	\$417.44	\$417.44	\$391.17	\$391.17	\$384.62	\$384.62	\$378.07	\$378.07	\$371.52	\$371.52	\$364.97	\$364.97	\$358.42	\$358.42	\$351.87	\$351.87	\$345.32	\$345.32	\$338.77	\$338.77	\$332.22	\$332.22
32	\$423.22	\$423.22	\$415.26	\$415.26	\$439.46	\$439.46	\$432.78	\$432.78	\$426.10	\$426.10	\$399.83	\$399.83	\$393.15	\$393.15	\$386.47	\$386.47	\$379.79	\$379.79	\$373.11	\$373.11	\$366.43	\$366.43	\$359.75	\$359.75	\$353.07	\$353.07	\$346.39	\$346.39	\$339.71	\$339.71
33	\$428.58	\$428.58	\$420.52	\$420.52	\$445.04	\$445.04	\$438.27	\$438.27	\$431.50	\$431.50	\$405.23	\$405.23	\$398.46	\$398.46	\$391.69	\$391.69	\$384.92	\$384.92	\$378.15	\$378.15	\$371.38	\$371.38	\$364.61	\$364.61	\$357.84	\$357.84	\$351.07	\$351.07	\$344.30	\$344.30
34	\$434.31	\$434.31	\$426.14	\$426.14	\$450.98	\$450.98	\$444.12	\$444.12	\$437.26	\$437.26	\$413.99	\$413.99	\$407.13	\$407.13	\$400.27	\$400.27	\$393.41	\$393.41	\$386.55	\$386.55	\$379.69	\$379.69	\$372.83	\$372.83	\$365.97	\$365.97	\$359.11	\$359.11	\$352.25	\$352.25
35	\$437.17	\$437.17	\$428.95	\$428.95	\$453.95	\$453.95	\$447.04	\$447.04	\$440.12	\$440.12	\$416.85	\$416.85	\$410.00	\$410.00	\$403.15	\$403.15	\$396.30	\$396.30	\$389.45	\$389.45	\$382.60	\$382.60	\$375.75	\$375.75	\$368.90	\$368.90	\$362.05	\$362.05	\$355.20	\$355.20
36	\$440.03	\$440.03	\$431.75	\$431.75	\$456.93	\$456.93	\$449.98	\$449.98	\$443.03	\$443.03	\$419.76	\$419.76	\$412.81	\$412.81	\$405.86	\$405.86	\$398.91	\$398.91	\$391.96	\$391.96	\$385.01	\$385.01	\$378.06	\$378.06	\$371.11	\$371.11	\$364.16	\$364.16	\$357.21	\$357.21
37	\$442.89	\$442.89	\$434.56	\$434.56	\$459.90	\$459.90	\$452.90	\$452.90	\$445.89	\$445.89	\$422.62	\$422.62	\$415.61	\$415.61	\$408.60	\$408.60	\$401.59	\$401.59	\$394.58	\$394.58	\$387.57	\$387.57	\$380.56	\$380.56	\$373.55	\$373.55	\$366.54	\$366.54	\$359.53	\$359.53
38	\$445.76	\$445.76	\$437.37	\$437.37	\$462.87	\$462.87	\$455.83	\$455.83	\$448.79	\$448.79	\$425.52	\$425.52	\$418.48	\$418.48	\$411.44	\$411.44	\$404.40	\$404.40	\$397.36</											

Company Name:
Market:
Product:
Effective Date of Rates:

HIOS Plan ID (On Exchange) =>	23489PA0060057	23489PA0010106	23489PA0060060	23489PA0010109	23489PA0060059	23489PA0010108	23489PA0060061	23489PA0010110	23489PA0060055	23489PA0060050	23489PA0010101	23489PA0060054	23489PA0010111	23489PA0060062
HIOS Plan ID (Off Exchange) =>	23489PA0060057	23489PA0010106	23489PA0060060	23489PA0010109	23489PA0060059	23489PA0010108	23489PA0060061	23489PA0010110	23489PA0060055	23489PA0060050	23489PA0010101	23489PA0060054	23489PA0010111	23489PA0060062
Plan Marketing Name =>	UHC Choice HSA Silver 3000	UHC Choice Plus HSA Silver 3000	UHC Choice HSA Silver 3500	UHC Choice Plus HSA Silver 3500	UHC Choice Silver 4450	UHC Choice Plus Silver 4450	UHC Choice HSA Bronze 5000	UHC Choice Plus HSA Bronze 5000	UHC Choice Bronze 5750	UHC Choice HSA Bronze 6700	UHC Choice Plus Platinum 0-2	UHC Choice Platinum 0-2	UHC Choice Plus Gold 1000	UHC Choice Gold 1000
Form # =>	COC19.INS.2018.SG.PA	COC19.INS.2018.SG.PA	COC19.INS.2018.SG.PA	COC19.INS.2018.SG.PA	COC19.INS.2018.SG.PA	COC19.INS.2018.SG.PA	COC19.INS.2018.SG.PA	COC19.INS.2018.SG.PA	COC19.INS.2018.SG.PA	COC19.INS.2018.SG.PA	COC19.INS.2018.SG.PA	COC19.INS.2018.SG.PA	COC19.INS.2018.SG.PA	COC19.INS.2018.SG.PA
Rating Area =>	Rating Area 5	Rating Area 5	Rating Area 5	Rating Area 5	Rating Area 5	Rating Area 5	Rating Area 5	Rating Area 5	Rating Area 5	Rating Area 5	Rating Area 5	Rating Area 5	Rating Area 5	Rating Area 5
Network =>	UHC	UHC	UHC	UHC	UHC	UHC	UHC	UHC	UHC	UHC	UHC	UHC	UHC	UHC
Metal =>	Silver	Silver	Silver	Silver	Silver	Bronze	Bronze	Bronze	Bronze	Bronze	Platinum	Platinum	Gold	Gold
Deductible =>	3000	3000	3500	3500	4500	4500	5000	5000	5750	6700	0	0	1000	1000
Colours =>	1	1	1	1	1	0.8	0.8	1	1	1	1	1	1	1
Copays =>	\$25-\$50	\$25-\$50	\$25-\$50	\$25-\$50	\$25-\$50	D&C-\$100	D&C-\$100	\$25-\$50	\$25-\$50	\$75-\$150	D&C-D&C	\$15-\$30	\$15-\$30	\$10-\$40/\$80
OOP Maximum =>	6700	6700	6700	6700	6700	7900	7900	6700	6700	7900	6700	3000	3000	7900
Pediatric Dental (Yes/No) =>	Yes	Yes	Yes	Yes	Yes	Yes	Yes	Yes	Yes	Yes	Yes	Yes	Yes	Yes
Age Band	Non-Tobacco	Tobacco	Non-Tobacco	Tobacco	Non-Tobacco	Tobacco	Non-Tobacco	Tobacco	Non-Tobacco	Tobacco	Non-Tobacco	Tobacco	Non-Tobacco	Tobacco
0-14	\$248.47	\$248.47	\$252.70	\$252.70	\$228.51	\$228.51	\$232.38	\$232.38	\$205.75	\$205.75	\$208.93	\$208.93	\$179.13	\$179.13
15	\$270.56	\$270.56	\$275.16	\$275.16	\$248.82	\$248.82	\$253.04	\$253.04	\$224.05	\$224.05	\$227.50	\$227.50	\$206.78	\$206.78
16	\$279.00	\$279.00	\$283.75	\$283.75	\$256.58	\$256.58	\$260.94	\$260.94	\$231.04	\$231.04	\$234.61	\$234.61	\$216.79	\$216.79
17	\$287.45	\$287.45	\$292.34	\$292.34	\$264.35	\$264.35	\$268.84	\$268.84	\$238.03	\$238.03	\$241.70	\$241.70	\$228.56	\$228.56
18	\$296.54	\$296.54	\$301.59	\$301.59	\$272.71	\$272.71	\$277.34	\$277.34	\$245.56	\$245.56	\$249.34	\$249.34	\$226.63	\$226.63
19	\$305.64	\$305.64	\$310.84	\$310.84	\$281.08	\$281.08	\$285.85	\$285.85	\$253.09	\$253.09	\$257.00	\$257.00	\$233.58	\$233.58
20	\$315.06	\$315.06	\$320.42	\$320.42	\$289.74	\$289.74	\$294.66	\$294.66	\$260.89	\$260.89	\$264.91	\$264.91	\$240.78	\$240.78
21	\$324.80	\$324.80	\$330.33	\$330.33	\$298.70	\$298.70	\$303.77	\$303.77	\$268.96	\$268.96	\$273.11	\$273.11	\$248.23	\$248.23
22	\$324.80	\$324.80	\$330.33	\$330.33	\$298.70	\$298.70	\$303.77	\$303.77	\$268.96	\$268.96	\$273.11	\$273.11	\$248.23	\$248.23
23	\$324.80	\$324.80	\$330.33	\$330.33	\$298.70	\$298.70	\$303.77	\$303.77	\$268.96	\$268.96	\$273.11	\$273.11	\$248.23	\$248.23
24	\$324.80	\$324.80	\$330.33	\$330.33	\$298.70	\$298.70	\$303.77	\$303.77	\$268.96	\$268.96	\$273.11	\$273.11	\$248.23	\$248.23
25	\$326.10	\$326.10	\$331.65	\$331.65	\$299.89	\$299.89	\$304.99	\$304.99	\$270.04	\$270.04	\$274.21	\$274.21	\$249.22	\$249.22
26	\$332.60	\$332.60	\$338.26	\$338.26	\$305.87	\$305.87	\$311.06	\$311.06	\$275.41	\$275.41	\$279.66	\$279.66	\$254.19	\$254.19
27	\$340.39	\$340.39	\$346.19	\$346.19	\$313.04	\$313.04	\$318.35	\$318.35	\$281.87	\$281.87	\$286.22	\$286.22	\$260.15	\$260.15
28	\$353.06	\$353.06	\$359.07	\$359.07	\$324.69	\$324.69	\$330.20	\$330.20	\$292.36	\$292.36	\$296.88	\$296.88	\$269.83	\$269.83
29	\$363.45	\$363.45	\$369.64	\$369.64	\$334.25	\$334.25	\$339.92	\$339.92	\$300.96	\$300.96	\$305.61	\$305.61	\$277.77	\$277.77
30	\$368.65	\$368.65	\$374.92	\$374.92	\$339.02	\$339.02	\$344.78	\$344.78	\$305.27	\$305.27	\$309.98	\$309.98	\$281.74	\$281.74
31	\$376.44	\$376.44	\$382.85	\$382.85	\$346.19	\$346.19	\$352.07	\$352.07	\$311.73	\$311.73	\$316.54	\$316.54	\$287.70	\$287.70
32	\$384.24	\$384.24	\$390.78	\$390.78	\$353.36	\$353.36	\$359.36	\$359.36	\$318.18	\$318.18	\$323.09	\$323.09	\$293.66	\$293.66
33	\$389.11	\$389.11	\$395.74	\$395.74	\$357.84	\$357.84	\$363.92	\$363.92	\$322.21	\$322.21	\$327.18	\$327.18	\$297.38	\$297.38
34	\$394.31	\$394.31	\$401.02	\$401.02	\$362.62	\$362.62	\$368.78	\$368.78	\$326.51	\$326.51	\$331.55	\$331.55	\$301.35	\$301.35
35	\$396.91	\$396.91	\$403.66	\$403.66	\$365.01	\$365.01	\$371.21	\$371.21	\$328.67	\$328.67	\$333.74	\$333.74	\$303.34	\$303.34
36	\$399.50	\$399.50	\$406.31	\$406.31	\$367.40	\$367.40	\$373.64	\$373.64	\$330.82	\$330.82	\$335.92	\$335.92	\$305.32	\$305.32
37	\$402.10	\$402.10	\$408.95	\$408.95	\$369.79	\$369.79	\$376.07	\$376.07	\$332.97	\$332.97	\$338.11	\$338.11	\$307.31	\$307.31
38	\$404.70	\$404.70	\$411.59	\$411.59	\$372.18	\$372.18	\$378.50	\$378.50	\$335.12	\$335.12	\$340.29	\$340.29	\$309.29	\$309.29
39	\$409.00	\$409.00	\$416.88	\$416.88	\$376.96	\$376.96	\$383.35	\$383.35	\$339.43	\$339.43	\$344.66	\$344.66	\$313.27	\$313.27
40	\$415.09	\$415.09	\$422.16	\$422.16	\$381.74	\$381.74	\$388.22	\$388.22	\$343.73	\$343.73	\$349.03	\$349.03	\$317.24	\$317.24
41	\$422.89	\$422.89	\$430.09	\$430.09	\$388.91	\$388.91	\$395.51	\$395.51	\$350.19	\$350.19	\$355.59	\$355.59	\$323.20	\$323.20
42	\$430.36	\$430.36	\$437.69	\$437.69	\$395.78	\$395.78	\$402.50	\$402.50	\$356.37	\$356.37	\$361.87	\$361.87	\$328.90	\$328.90
43	\$440.75	\$440.75	\$448.26	\$448.26	\$405.34	\$405.34	\$412.22	\$412.22	\$364.98	\$364.98	\$370.61	\$370.61	\$336.85	\$336.85
44	\$453.75	\$453.75	\$461.47	\$461.47	\$412.28	\$412.28	\$424.37	\$424.37	\$375.74	\$375.74	\$381.54	\$381.54	\$346.78	\$346.78
45	\$460.01	\$460.01	\$477.00	\$477.00	\$421.32	\$421.32	\$438.64	\$438.64	\$388.38	\$388.38	\$394.37	\$394.37	\$358.44	\$358.44
46	\$487.20	\$487.20	\$495.50	\$495.50	\$448.05	\$448.05	\$455.66	\$455.66	\$403.44	\$403.44	\$409.67	\$409.67	\$372.35	\$372.35
47	\$507.66	\$507.66	\$516.31	\$516.31	\$466.87	\$466.87	\$474.79	\$474.79	\$426.87	\$426.87	\$432.58	\$432.58	\$387.98	\$387.98
48	\$531.05	\$531.05	\$540.09	\$540.09	\$488.37	\$488.37	\$496.66	\$496.66	\$439.75	\$439.75	\$446.53	\$446.53	\$405.86	\$405.86
49	\$554.11	\$554.11	\$563.54	\$563.54	\$509.58	\$509.58	\$518.23	\$518.23	\$458.85	\$458.85	\$465.93	\$465.93	\$423.48	\$423.48
50	\$580.09	\$580.09	\$589.97	\$589.97	\$533.48	\$533.48	\$542.53	\$542.53	\$480.37	\$480.37	\$487.78	\$487.78	\$443.34	\$443.34
51	\$605.75	\$605.75	\$616.07	\$616.07	\$557.08	\$557.08	\$566.53	\$566.53	\$501.61	\$501.61	\$509.35	\$509.35	\$462.95	\$462.95
52	\$634.01	\$634.01	\$644.80	\$644.80	\$583.06	\$583.06	\$592.96	\$592.96	\$525.01	\$525.01	\$533.11	\$533.11	\$484.54	\$484.54
53	\$662.59	\$662.59	\$673.87	\$673.87	\$609.35	\$609.35	\$619.69	\$619.69	\$548.67	\$548.67	\$557.14	\$557.14	\$506.39	\$506.39
54	\$693.45	\$693.45	\$705.25	\$705.25	\$637.72	\$637.72	\$648.55	\$648.55	\$574.23	\$574.23	\$583.09	\$583.09	\$529.97	\$529.97
55	\$724.30	\$724.30	\$736.64	\$736.64	\$666.10	\$666.10	\$677.41	\$677.41	\$599.78	\$599.78	\$609.03	\$609.03	\$553.55	\$553.55
56	\$757.76	\$757.76	\$770.66	\$770.66	\$696.87	\$696.87	\$708.70	\$708.70	\$627.49	\$627.49	\$637.17	\$637.17	\$579.12	\$579.12
57	\$791.54	\$791.54	\$805.01	\$805.01	\$727.93	\$727.93	\$740.29	\$740.29	\$655.46	\$655.46	\$665.57	\$665.57	\$604.94	\$604.94
58	\$827.59	\$827.59	\$841.68	\$841.68	\$761.09	\$761.09	\$774.01	\$774.01	\$685.31	\$685.31	\$695.89	\$695.89	\$632.49	\$632.49
59	\$845.45	\$845.45	\$859.85	\$859.85	\$777.52	\$777.52	\$790.71	\$790.71	\$700.10	\$700.10	\$710.90	\$710.90	\$646.14	\$646.14
60	\$881.51	\$881.51	\$896.52	\$896.52	\$810.67	\$810.67	\$824.43	\$824.43	\$729.95	\$729.95	\$741.22	\$741.22	\$673.70	\$673.70
61	\$912.69	\$912.69	\$928.23	\$928.23	\$839.35	\$839.35	\$853.59	\$853.59	\$755.78	\$755.78	\$767.44	\$767.44	\$697.53	\$697.53
62	\$933.15	\$933.15	\$949.04	\$949.04	\$858.17	\$858.17	\$872.73	\$872.73	\$772.72	\$772.72	\$784.64	\$784.64	\$713.16	\$713.16
63	\$958.81	\$958.81	\$975.13	\$975.13	\$881.76	\$881.76	\$896.73	\$896.73	\$793.97	\$793.97	\$806.22	\$806.22	\$732.77	\$732.77
64+	\$974.40	\$974.40	\$990.99	\$990.99	\$896.10	\$896.10	\$911.31	\$911.31	\$806.88	\$806.88	\$819.33	\$819.33	\$744.60	\$744.60

Company Name:
Market:
Product:
Effective Date of Rates:

HIOS Plan ID (On Exchange) =>	23489PA001012	23489PA006063	23489PA001013	23489PA006064	23489PA001013	23489PA001007	23489PA006010	23489PA001039	23489PA006043	23489PA001021	23489PA006024	23489PA001014	23489PA006065	23489PA001015
HIOS Plan ID (Off Exchange) =>	23489PA001012	23489PA006063	23489PA001013	23489PA006064	23489PA001013	23489PA001007	23489PA006010	23489PA001039	23489PA006043	23489PA001021	23489PA006024	23489PA001014	23489PA006065	23489PA001015
Plan Marketing Name =>	UHC Choice Plus Gold 2000	UHC Choice Gold 2000	UHC Choice Plus Silver 5000	UHC Choice Silver 5000	UHC Choice Plus Gold 1000-2	UHC Choice Plus Gold 1500-1	UHC Choice Plus Gold 1500-2	UHC Choice Plus Gold 1500-2	UHC Choice Gold 1500-2	UHC Choice Plus Platinum 250	UHC Choice Platinum 250	UHC Choice Plus Silver 3500	UHC Choice Silver 3500	UHC Choice Plus Silver 4500
Form # =>	COC19.INS.2018.SG.PA	COC19.INS.2018.SG.PA	COC19.INS.2018.SG.PA	COC19.INS.2018.SG.PA	COC19.INS.2018.SG.PA	COC19.INS.2018.SG.PA	COC19.INS.2018.SG.PA	COC19.INS.2018.SG.PA	COC19.INS.2018.SG.PA	COC19.INS.2018.SG.PA	COC19.INS.2018.SG.PA	COC19.INS.2018.SG.PA	COC19.INS.2018.SG.PA	COC19.INS.2018.SG.PA
Rating Area =>	Rating Area 5	Rating Area 5	Rating Area 5	Rating Area 5	Rating Area 5	Rating Area 5	Rating Area 5	Rating Area 5	Rating Area 5	Rating Area 5	Rating Area 5	Rating Area 5	Rating Area 5	Rating Area 5
Network =>	UHC	UHC	UHC	UHC	UHC	UHC	UHC	UHC	UHC	UHC	UHC	UHC	UHC	UHC
Metal =>	Gold	Gold	Silver	Silver	Gold	Gold	Gold	Gold	Gold	Platinum	Platinum	Silver	Silver	Silver
Deductible =>	2000	2000	5000	5000	1000	1500	1500	1500	1500	250	250	3500	3500	4500
Coinsurance =>	0.8	0.8	0.75	0.75	0.9	0.8	0.8	0.9	0.9	1	1	0.75	0.75	0.7
Copays =>	\$10-\$40/\$80	\$10-\$40/\$80	\$15-\$50/\$100	\$15-\$50/\$100	\$20-\$40	\$30-\$60	\$30-\$60	\$25-\$50	\$25-\$50	\$20-\$40	\$20-\$40	\$40-\$80	\$40-\$80	\$50-\$100
OOP Maximum =>	7900	7900	7900	7900	7900	6500	6500	5000	5000	3000	3000	7900	7900	7900
Pediatric Dental (Yes/No) =>	Yes	Yes	Yes	Yes	Yes	Yes	Yes	Yes	Yes	Yes	Yes	Yes	Yes	Yes
Age Band	Non-Tobacco	Tobacco	Non-Tobacco	Tobacco	Non-Tobacco	Tobacco	Non-Tobacco	Tobacco	Non-Tobacco	Tobacco	Non-Tobacco	Tobacco	Non-Tobacco	Tobacco
0-14	\$241.77	\$241.77	\$227.67	\$227.67	\$202.94	\$202.94	\$199.76	\$199.76	\$255.35	\$255.35	\$233.59	\$233.59	\$227.54	\$227.54
15	\$263.26	\$263.26	\$258.80	\$258.80	\$220.98	\$220.98	\$217.52	\$217.52	\$278.04	\$278.04	\$252.18	\$252.18	\$247.76	\$247.76
16	\$271.48	\$271.48	\$266.88	\$266.88	\$227.88	\$227.88	\$224.32	\$224.32	\$286.72	\$286.72	\$260.05	\$260.05	\$255.50	\$255.50
17	\$279.69	\$279.69	\$274.95	\$274.95	\$234.77	\$234.77	\$231.10	\$231.10	\$295.40	\$295.40	\$267.92	\$267.92	\$263.23	\$263.23
18	\$288.55	\$288.55	\$283.65	\$283.65	\$242.20	\$242.20	\$238.41	\$238.41	\$304.75	\$304.75	\$276.41	\$276.41	\$271.57	\$271.57
19	\$297.39	\$297.39	\$292.35	\$292.35	\$249.63	\$249.63	\$245.73	\$245.73	\$314.10	\$314.10	\$284.88	\$284.88	\$279.89	\$279.89
20	\$306.56	\$306.56	\$301.36	\$301.36	\$257.32	\$257.32	\$253.29	\$253.29	\$323.78	\$323.78	\$293.66	\$293.66	\$288.52	\$288.52
21	\$316.04	\$316.04	\$310.68	\$310.68	\$265.28	\$265.28	\$261.13	\$261.13	\$333.79	\$333.79	\$302.74	\$302.74	\$297.44	\$297.44
22	\$316.04	\$316.04	\$310.68	\$310.68	\$265.28	\$265.28	\$261.13	\$261.13	\$333.79	\$333.79	\$302.74	\$302.74	\$297.44	\$297.44
23	\$316.04	\$316.04	\$310.68	\$310.68	\$265.28	\$265.28	\$261.13	\$261.13	\$333.79	\$333.79	\$302.74	\$302.74	\$297.44	\$297.44
24	\$316.04	\$316.04	\$310.68	\$310.68	\$265.28	\$265.28	\$261.13	\$261.13	\$333.79	\$333.79	\$302.74	\$302.74	\$297.44	\$297.44
25	\$317.30	\$317.30	\$311.92	\$311.92	\$266.34	\$266.34	\$262.18	\$262.18	\$335.13	\$335.13	\$303.95	\$303.95	\$298.63	\$298.63
26	\$323.62	\$323.62	\$318.13	\$318.13	\$271.64	\$271.64	\$267.39	\$267.39	\$341.80	\$341.80	\$310.00	\$310.00	\$304.58	\$304.58
27	\$331.21	\$331.21	\$325.59	\$325.59	\$278.02	\$278.02	\$273.67	\$273.67	\$349.81	\$349.81	\$317.27	\$317.27	\$311.71	\$311.71
28	\$343.53	\$343.53	\$337.71	\$337.71	\$288.36	\$288.36	\$283.85	\$283.85	\$352.03	\$352.03	\$323.21	\$323.21	\$317.57	\$317.57
29	\$353.65	\$353.65	\$347.65	\$347.65	\$296.84	\$296.84	\$292.20	\$292.20	\$373.51	\$373.51	\$338.76	\$338.76	\$332.83	\$332.83
30	\$358.70	\$358.70	\$352.62	\$352.62	\$301.09	\$301.09	\$296.38	\$296.38	\$378.85	\$378.85	\$343.61	\$343.61	\$337.60	\$337.60
31	\$366.29	\$366.29	\$360.08	\$360.08	\$307.46	\$307.46	\$302.65	\$302.65	\$386.86	\$386.86	\$350.88	\$350.88	\$344.73	\$344.73
32	\$373.88	\$373.88	\$367.54	\$367.54	\$313.82	\$313.82	\$308.92	\$308.92	\$394.87	\$394.87	\$358.14	\$358.14	\$351.87	\$351.87
33	\$378.61	\$378.61	\$372.19	\$372.19	\$317.80	\$317.80	\$312.83	\$312.83	\$399.88	\$399.88	\$362.68	\$362.68	\$356.33	\$356.33
34	\$383.67	\$383.67	\$377.17	\$377.17	\$322.05	\$322.05	\$317.01	\$317.01	\$405.22	\$405.22	\$367.53	\$367.53	\$361.10	\$361.10
35	\$386.20	\$386.20	\$379.65	\$379.65	\$324.17	\$324.17	\$319.10	\$319.10	\$407.89	\$407.89	\$369.95	\$369.95	\$363.47	\$363.47
36	\$388.73	\$388.73	\$382.13	\$382.13	\$326.29	\$326.29	\$321.19	\$321.19	\$410.57	\$410.57	\$372.37	\$372.37	\$365.85	\$365.85
37	\$391.26	\$391.26	\$384.62	\$384.62	\$328.42	\$328.42	\$323.28	\$323.28	\$413.24	\$413.24	\$374.80	\$374.80	\$368.23	\$368.23
38	\$393.79	\$393.79	\$387.11	\$387.11	\$330.54	\$330.54	\$325.37	\$325.37	\$415.90	\$415.90	\$377.21	\$377.21	\$370.61	\$370.61
39	\$398.84	\$398.84	\$392.08	\$392.08	\$334.78	\$334.78	\$329.54	\$329.54	\$421.24	\$421.24	\$382.06	\$382.06	\$375.37	\$375.37
40	\$403.90	\$403.90	\$397.05	\$397.05	\$339.03	\$339.03	\$333.72	\$333.72	\$426.59	\$426.59	\$386.90	\$386.90	\$380.13	\$380.13
41	\$411.49	\$411.49	\$404.51	\$404.51	\$345.40	\$345.40	\$340.00	\$340.00	\$434.59	\$434.59	\$394.16	\$394.16	\$387.26	\$387.26
42	\$418.75	\$418.75	\$411.65	\$411.65	\$351.49	\$351.49	\$345.99	\$345.99	\$442.27	\$442.27	\$401.13	\$401.13	\$394.11	\$394.11
43	\$428.87	\$428.87	\$421.59	\$421.59	\$359.98	\$359.98	\$354.35	\$354.35	\$452.95	\$452.95	\$410.82	\$410.82	\$403.63	\$403.63
44	\$441.50	\$441.50	\$434.02	\$434.02	\$370.60	\$370.60	\$364.80	\$364.80	\$466.30	\$466.30	\$422.93	\$422.93	\$415.53	\$415.53
45	\$456.36	\$456.36	\$448.62	\$448.62	\$383.07	\$383.07	\$377.07	\$377.07	\$482.00	\$482.00	\$437.16	\$437.16	\$429.51	\$429.51
46	\$474.06	\$474.06	\$466.02	\$466.02	\$397.92	\$397.92	\$391.70	\$391.70	\$500.69	\$500.69	\$454.12	\$454.12	\$446.17	\$446.17
47	\$493.97	\$493.97	\$485.59	\$485.59	\$414.63	\$414.63	\$408.15	\$408.15	\$516.15	\$516.15	\$473.18	\$473.18	\$464.90	\$464.90
48	\$516.72	\$516.72	\$507.96	\$507.96	\$433.73	\$433.73	\$426.94	\$426.94	\$545.75	\$545.75	\$494.98	\$494.98	\$486.31	\$486.31
49	\$539.16	\$539.16	\$530.02	\$530.02	\$452.57	\$452.57	\$445.49	\$445.49	\$569.45	\$569.45	\$516.47	\$516.47	\$507.43	\$507.43
50	\$564.45	\$564.45	\$554.87	\$554.87	\$473.79	\$473.79	\$466.38	\$466.38	\$596.15	\$596.15	\$540.69	\$540.69	\$531.22	\$531.22
51	\$580.42	\$580.42	\$579.42	\$579.42	\$494.75	\$494.75	\$487.01	\$487.01	\$622.52	\$622.52	\$564.61	\$564.61	\$554.72	\$554.72
52	\$616.91	\$616.91	\$606.45	\$606.45	\$517.82	\$517.82	\$509.72	\$509.72	\$651.56	\$651.56	\$590.95	\$590.95	\$580.12	\$580.12
53	\$644.73	\$644.73	\$633.79	\$633.79	\$541.17	\$541.17	\$532.70	\$532.70	\$680.93	\$680.93	\$617.59	\$617.59	\$606.78	\$606.78
54	\$674.74	\$674.74	\$663.30	\$663.30	\$566.37	\$566.37	\$557.51	\$557.51	\$712.64	\$712.64	\$646.35	\$646.35	\$635.04	\$635.04
55	\$704.77	\$704.77	\$692.81	\$692.81	\$591.57	\$591.57	\$582.32	\$582.32	\$744.36	\$744.36	\$675.11	\$675.11	\$663.29	\$663.29
56	\$737.32	\$737.32	\$724.82	\$724.82	\$618.90	\$618.90	\$609.22	\$609.22	\$778.73	\$778.73	\$706.29	\$706.29	\$693.93	\$693.93
57	\$770.19	\$770.19	\$757.13	\$757.13	\$646.49	\$646.49	\$636.37	\$636.37	\$813.45	\$813.45	\$737.78	\$737.78	\$724.86	\$724.86
58	\$805.27	\$805.27	\$791.61	\$791.61	\$675.94	\$675.94	\$665.36	\$665.36	\$850.49	\$850.49	\$771.38	\$771.38	\$757.88	\$757.88
59	\$822.66	\$822.66	\$808.70	\$808.70	\$708.00	\$708.00	\$697.22	\$697.22	\$888.86	\$888.86	\$808.37	\$808.37	\$794.23	\$794.23
60	\$857.73	\$857.73	\$843.19	\$843.19	\$739.97	\$739.97	\$728.70	\$728.70	\$905.91	\$905.91	\$821.64	\$821.64	\$807.25	\$807.25
61	\$888.07	\$888.07	\$873.01	\$873.01	\$774.44	\$774.44	\$763.04	\$763.04	\$938.79	\$938.79	\$854.55	\$854.55	\$839.69	\$839.69
62	\$907.98	\$907.98	\$892.58	\$892.58	\$762.15	\$762.15	\$750.23	\$750.23	\$958.97	\$958.97	\$869.77	\$869.77	\$854.55	\$854.55
63	\$932.95	\$932.95	\$917.13	\$917.13	\$783.10	\$783.10	\$770.85	\$770.85	\$985.35	\$985.35	\$893.69	\$893.69	\$878.05	\$878.05
64+	\$948.12	\$948.12	\$932.04	\$932.04	\$795.84	\$795.84	\$783.39	\$783.39	\$1,001.37	\$1,001.37	\$908.22	\$908.22	\$892.32	\$892.32

Company Name:
Market:
Product:
Effective Date of Rates:

HIOS Plan ID (On Exchange) =>	23489PAD006066	23489PAD006005	23489PAD006020	23489PAD001017	23489PAD001001	23489PAD006004	23489PAD001098	23489PAD006051	23489PAD006058	23489PAD001017	23489PAD006048	23489PAD001089	23489PAD006056	23489PAD001015
HIOS Plan ID (Off Exchange) =>	UHC Choice Silver 4500	UHC Choice Gold 500	UHC Choice Platinum 0-1	UHC Choice Plus Platinum 0-1	UHC Choice Plus HSA Gold 1500	UHC Choice HSA Gold 1500	UHC Choice Plus Gold 1000	UHC Choice Gold 1000	UHC Choice Gold 1000-1	UHC Choice Plus Gold 1000	UHC Choice HSA Gold 1400	UHC Choice Plus HSA Gold 1400	UHC Choice HSA Gold 1500	UHC Choice Plus HSA Gold 1500
Plan Marketing Name =>	UHC Choice Silver 4500	UHC Choice Gold 500	UHC Choice Platinum 0-1	UHC Choice Plus Platinum 0-1	UHC Choice Plus HSA Gold 1500	UHC Choice HSA Gold 1500	UHC Choice Plus Gold 1000	UHC Choice Gold 1000	UHC Choice Gold 1000-1	UHC Choice Plus Gold 1000	UHC Choice HSA Gold 1400	UHC Choice Plus HSA Gold 1400	UHC Choice HSA Gold 1500	UHC Choice Plus HSA Gold 1500
Form # =>	CO19.INS.2018.SG.PA	CO19.INS.2018.SG.PA	CO19.INS.2018.SG.PA	CO19.INS.2018.SG.PA	CO19.INS.2018.SG.PA	CO19.INS.2018.SG.PA	CO19.INS.2018.SG.PA	CO19.INS.2018.SG.PA	CO19.INS.2018.SG.PA	CO19.INS.2018.SG.PA	CO19.INS.2018.SG.PA	CO19.INS.2018.SG.PA	CO19.INS.2018.SG.PA	CO19.INS.2018.SG.PA
Rating Area =>	Rating Area 5	Rating Area 5	Rating Area 5	Rating Area 5	Rating Area 5	Rating Area 5	Rating Area 5	Rating Area 5	Rating Area 5	Rating Area 5	Rating Area 5	Rating Area 5	Rating Area 5	Rating Area 5
Network =>	UHC	UHC	UHC	UHC	UHC	UHC	UHC	UHC	UHC	UHC	UHC	UHC	UHC	UHC
Metal =>	Silver	Gold	Platinum	Platinum	Gold	Gold	Gold	Gold	Gold	Gold	Gold	Gold	Gold	Gold
Deductible =>	4500	500	0	0	1500	1500	1000	1000	1000	1000	1400	1400	1500	1500
Coinsurance =>	0.7	0.8	1	1	0.9	0.9	1	1	1	1	1	1	1	1
Copays =>	\$50-\$100	\$30-\$60	\$15-\$30	\$15-\$30	D&C-D&C	D&C-D&C	\$30-\$60	\$30-\$60	D&C-\$100	D&C-\$100	\$15-\$30	\$15-\$30	D&C-D&C	D&C-D&C
OOP Maximum =>	7900	7900	2000	2000	3500	3500	7900	7900	7900	7900	3000	3000	6700	6700
Pediatric Dental (Yes/No) =>	Yes	Yes	Yes	Yes	Yes	Yes	Yes	Yes	Yes	Yes	Yes	Yes	Yes	Yes
Age Band	Non-Tobacco	Tobacco	Non-Tobacco	Tobacco	Non-Tobacco	Tobacco	Non-Tobacco	Tobacco	Non-Tobacco	Tobacco	Non-Tobacco	Tobacco	Non-Tobacco	Tobacco
0-14	\$201.79	\$201.79	\$248.91	\$248.91	\$333.50	\$333.50	\$338.30	\$338.30	\$269.15	\$269.15	\$264.08	\$264.08	\$330.10	\$330.10
15	\$219.72	\$219.72	\$271.04	\$271.04	\$363.14	\$363.14	\$368.37	\$368.37	\$293.07	\$293.07	\$287.55	\$287.55	\$359.44	\$359.44
16	\$226.58	\$226.58	\$279.50	\$279.50	\$374.48	\$374.48	\$379.87	\$379.87	\$302.22	\$302.22	\$296.53	\$296.53	\$370.65	\$370.65
17	\$233.44	\$233.44	\$287.96	\$287.96	\$385.81	\$385.81	\$391.37	\$391.37	\$311.37	\$311.37	\$305.50	\$305.50	\$381.88	\$381.88
18	\$240.83	\$240.83	\$297.07	\$297.07	\$398.02	\$398.02	\$403.75	\$403.75	\$321.22	\$321.22	\$315.17	\$315.17	\$393.96	\$393.96
19	\$248.22	\$248.22	\$306.19	\$306.19	\$410.23	\$410.23	\$416.14	\$416.14	\$331.07	\$331.07	\$324.83	\$324.83	\$406.04	\$406.04
20	\$255.87	\$255.87	\$315.62	\$315.62	\$422.87	\$422.87	\$428.97	\$428.97	\$341.28	\$341.28	\$334.84	\$334.84	\$418.56	\$418.56
21	\$263.78	\$263.78	\$325.38	\$325.38	\$435.95	\$435.95	\$442.23	\$442.23	\$351.83	\$351.83	\$345.20	\$345.20	\$431.50	\$431.50
22	\$263.78	\$263.78	\$325.38	\$325.38	\$435.95	\$435.95	\$442.23	\$442.23	\$351.83	\$351.83	\$345.20	\$345.20	\$431.50	\$431.50
23	\$263.78	\$263.78	\$325.38	\$325.38	\$435.95	\$435.95	\$442.23	\$442.23	\$351.83	\$351.83	\$345.20	\$345.20	\$431.50	\$431.50
24	\$263.78	\$263.78	\$325.38	\$325.38	\$435.95	\$435.95	\$442.23	\$442.23	\$351.83	\$351.83	\$345.20	\$345.20	\$431.50	\$431.50
25	\$264.84	\$264.84	\$326.69	\$326.69	\$437.69	\$437.69	\$444.00	\$444.00	\$353.24	\$353.24	\$346.58	\$346.58	\$433.23	\$433.23
26	\$270.11	\$270.11	\$333.19	\$333.19	\$446.41	\$446.41	\$452.85	\$452.85	\$360.27	\$360.27	\$353.48	\$353.48	\$441.86	\$441.86
27	\$276.44	\$276.44	\$341.00	\$341.00	\$456.88	\$456.88	\$463.46	\$463.46	\$368.72	\$368.72	\$361.77	\$361.77	\$452.21	\$452.21
28	\$286.73	\$286.73	\$353.69	\$353.69	\$473.88	\$473.88	\$480.71	\$480.71	\$382.44	\$382.44	\$375.23	\$375.23	\$469.04	\$469.04
29	\$295.17	\$295.17	\$364.10	\$364.10	\$487.83	\$487.83	\$494.85	\$494.85	\$393.70	\$393.70	\$386.28	\$386.28	\$482.85	\$482.85
30	\$299.39	\$299.39	\$369.31	\$369.31	\$494.80	\$494.80	\$501.93	\$501.93	\$399.33	\$399.33	\$391.80	\$391.80	\$489.75	\$489.75
31	\$305.72	\$305.72	\$377.11	\$377.11	\$505.27	\$505.27	\$512.54	\$512.54	\$407.77	\$407.77	\$400.09	\$400.09	\$500.11	\$500.11
32	\$312.05	\$312.05	\$384.93	\$384.93	\$515.73	\$515.73	\$523.16	\$523.16	\$416.21	\$416.21	\$408.37	\$408.37	\$510.46	\$510.46
33	\$316.01	\$316.01	\$389.81	\$389.81	\$522.27	\$522.27	\$529.79	\$529.79	\$421.49	\$421.49	\$413.55	\$413.55	\$516.93	\$516.93
34	\$320.23	\$320.23	\$395.01	\$395.01	\$529.24	\$529.24	\$536.86	\$536.86	\$427.12	\$427.12	\$419.07	\$419.07	\$523.84	\$523.84
35	\$322.34	\$322.34	\$397.61	\$397.61	\$532.73	\$532.73	\$540.41	\$540.41	\$429.94	\$429.94	\$421.83	\$421.83	\$527.29	\$527.29
36	\$324.45	\$324.45	\$400.22	\$400.22	\$536.21	\$536.21	\$543.94	\$543.94	\$432.75	\$432.75	\$424.60	\$424.60	\$530.74	\$530.74
37	\$326.56	\$326.56	\$402.82	\$402.82	\$539.71	\$539.71	\$547.48	\$547.48	\$435.57	\$435.57	\$427.36	\$427.36	\$534.19	\$534.19
38	\$328.67	\$328.67	\$405.42	\$405.42	\$543.20	\$543.20	\$551.02	\$551.02	\$438.38	\$438.38	\$430.12	\$430.12	\$537.65	\$537.65
39	\$332.89	\$332.89	\$410.63	\$410.63	\$550.17	\$550.17	\$558.10	\$558.10	\$444.01	\$444.01	\$435.64	\$435.64	\$544.55	\$544.55
40	\$337.11	\$337.11	\$415.84	\$415.84	\$557.14	\$557.14	\$565.17	\$565.17	\$449.64	\$449.64	\$441.17	\$441.17	\$551.45	\$551.45
41	\$343.44	\$343.44	\$423.64	\$423.64	\$567.61	\$567.61	\$575.78	\$575.78	\$458.08	\$458.08	\$449.45	\$449.45	\$561.81	\$561.81
42	\$349.51	\$349.51	\$431.13	\$431.13	\$577.64	\$577.64	\$585.96	\$585.96	\$466.17	\$466.17	\$457.39	\$457.39	\$571.73	\$571.73
43	\$357.95	\$357.95	\$441.54	\$441.54	\$591.58	\$591.58	\$600.10	\$600.10	\$477.43	\$477.43	\$468.44	\$468.44	\$585.54	\$585.54
44	\$368.50	\$368.50	\$454.56	\$454.56	\$609.02	\$609.02	\$617.79	\$617.79	\$491.51	\$491.51	\$482.24	\$482.24	\$602.80	\$602.80
45	\$380.90	\$380.90	\$469.85	\$469.85	\$629.51	\$629.51	\$638.58	\$638.58	\$508.04	\$508.04	\$498.47	\$498.47	\$623.09	\$623.09
46	\$395.67	\$395.67	\$488.07	\$488.07	\$653.93	\$653.93	\$663.35	\$663.35	\$527.75	\$527.75	\$517.80	\$517.80	\$647.26	\$647.26
47	\$412.29	\$412.29	\$508.57	\$508.57	\$681.39	\$681.39	\$691.21	\$691.21	\$549.91	\$549.91	\$539.55	\$539.55	\$674.44	\$674.44
48	\$431.28	\$431.28	\$532.00	\$532.00	\$712.78	\$712.78	\$723.04	\$723.04	\$575.24	\$575.24	\$564.40	\$564.40	\$705.51	\$705.51
49	\$450.01	\$450.01	\$555.10	\$555.10	\$743.73	\$743.73	\$754.45	\$754.45	\$600.52	\$600.52	\$588.91	\$588.91	\$736.19	\$736.19
50	\$471.11	\$471.11	\$581.13	\$581.13	\$778.61	\$778.61	\$789.83	\$789.83	\$628.37	\$628.37	\$616.53	\$616.53	\$770.66	\$770.66
51	\$491.95	\$491.95	\$606.83	\$606.83	\$813.05	\$813.05	\$824.76	\$824.76	\$656.16	\$656.16	\$643.80	\$643.80	\$804.75	\$804.75
52	\$514.90	\$514.90	\$635.14	\$635.14	\$850.97	\$850.97	\$863.23	\$863.23	\$686.77	\$686.77	\$673.83	\$673.83	\$842.29	\$842.29
53	\$538.11	\$538.11	\$663.78	\$663.78	\$889.34	\$889.34	\$902.15	\$902.15	\$717.73	\$717.73	\$704.21	\$704.21	\$880.26	\$880.26
54	\$563.17	\$563.17	\$694.69	\$694.69	\$930.75	\$930.75	\$944.16	\$944.16	\$751.16	\$751.16	\$737.00	\$737.00	\$921.25	\$921.25
55	\$588.23	\$588.23	\$725.60	\$725.60	\$972.16	\$972.16	\$986.17	\$986.17	\$784.58	\$784.58	\$769.80	\$769.80	\$962.24	\$962.24
56	\$615.39	\$615.39	\$759.11	\$759.11	\$1,017.07	\$1,017.07	\$1,031.72	\$1,031.72	\$820.82	\$820.82	\$805.35	\$805.35	\$1,006.69	\$1,006.69
57	\$642.83	\$642.83	\$792.95	\$792.95	\$1,062.41	\$1,062.41	\$1,077.71	\$1,077.71	\$857.41	\$857.41	\$841.25	\$841.25	\$1,051.56	\$1,051.56
58	\$672.11	\$672.11	\$829.07	\$829.07	\$1,110.80	\$1,110.80	\$1,126.81	\$1,126.81	\$896.46	\$896.46	\$879.57	\$879.57	\$1,099.46	\$1,099.46
59	\$686.62	\$686.62	\$846.96	\$846.96	\$1,134.78	\$1,134.78	\$1,151.13	\$1,151.13	\$915.81	\$915.81	\$898.56	\$898.56	\$1,123.20	\$1,123.20
60	\$715.90	\$715.90	\$883.08	\$883.08	\$1,183.17	\$1,183.17	\$1,200.21	\$1,200.21	\$954.87	\$954.87	\$936.87	\$936.87	\$1,171.09	\$1,171.09
61	\$741.23	\$741.23	\$914.32	\$914.32	\$1,225.02	\$1,225.02	\$1,242.67	\$1,242.67	\$988.64	\$988.64	\$970.01	\$970.01	\$1,212.52	\$1,212.52
62	\$757.84	\$757.84	\$934.81	\$934.81	\$1,252.48	\$1,252.48	\$1,270.52	\$1,270.52	\$1,010.81	\$1,010.81	\$991.76	\$991.76	\$1,239.70	\$1,239.70
63	\$778.68	\$778.68	\$960.52	\$960.52	\$1,286.92	\$1,286.92	\$1,305.46	\$1,305.46	\$1,038.60	\$1,038.60	\$1,019.03	\$1,019.03	\$1,273.79	\$1,273.79
64+	\$791.34	\$791.34	\$976.14	\$976.14	\$1,307.85	\$1,307.85	\$1,326.69	\$1,326.69	\$1,055.49	\$1,055.49	\$1,035.60	\$1,035.60	\$1,294.50	\$1,294.50

Company Name:
Market:
Product:
Effective Date of Rates:

HIOS Plan ID (On Exchange) =>	23489PA006049	23489PA001090	23489PA006037	23489PA001032	23489PA006057	23489PA001016	23489PA006060	23489PA001019	23489PA006059	23489PA001018	23489PA006061	23489PA001010	23489PA006055	23489PA006050
HIOS Plan ID (Off Exchange) =>	UHC Choice HSA Silver 2500	UHC Choice Plus HSA Silver 2500	UHC Choice Silver 2750	UHC Choice Plus Silver 2750	UHC Choice HSA Silver 3000	UHC Choice Plus HSA Silver 3000	UHC Choice HSA Silver 3500	UHC Choice Plus HSA Silver 3500	UHC Choice Silver 4450	UHC Choice Silver 4450	UHC Choice HSA Bronze 5000	UHC Choice Plus HSA Bronze 5000	UHC Choice Silver 5750	UHC Choice HSA Bronze 6700
Plan Marketing Name =>	UHC Choice HSA Silver 2500	UHC Choice Plus HSA Silver 2500	UHC Choice Silver 2750	UHC Choice Plus Silver 2750	UHC Choice HSA Silver 3000	UHC Choice Plus HSA Silver 3000	UHC Choice HSA Silver 3500	UHC Choice Plus HSA Silver 3500	UHC Choice Silver 4450	UHC Choice Silver 4450	UHC Choice HSA Bronze 5000	UHC Choice Plus HSA Bronze 5000	UHC Choice Silver 5750	UHC Choice HSA Bronze 6700
Form # =>	COC19.INS.2018.SG.PA	COC19.INS.2018.SG.PA	COC19.INS.2018.SG.PA	COC19.INS.2018.SG.PA	COC19.INS.2018.SG.PA	COC19.INS.2018.SG.PA	COC19.INS.2018.SG.PA	COC19.INS.2018.SG.PA	COC19.INS.2018.SG.PA	COC19.INS.2018.SG.PA	COC19.INS.2018.SG.PA	COC19.INS.2018.SG.PA	COC19.INS.2018.SG.PA	COC19.INS.2018.SG.PA
Rating Area =>	Rating Area 6	Rating Area 6	Rating Area 6	Rating Area 6	Rating Area 6	Rating Area 6	Rating Area 6	Rating Area 6	Rating Area 6	Rating Area 6	Rating Area 6	Rating Area 6	Rating Area 6	Rating Area 6
Network =>	UHC	UHC	UHC	UHC	UHC	UHC	UHC	UHC	UHC	UHC	UHC	UHC	UHC	UHC
Metal =>	Silver	Silver	Silver	Silver	Silver	Silver	Silver	Silver	Silver	Silver	Silver	Bronze	Bronze	Bronze
Deductible =>	2500	2500	2750	2750	3000	3000	3500	3500	4450	4450	5000	5000	5750	6700
Coinsurance =>	1	1	0.8	0.8	1	1	1	1	1	1	1	1	0.8	1
Copays =>	\$30-\$50	\$30-\$50	\$40-\$80	\$40-\$80	\$25-\$50	\$25-\$50	\$25-\$50	\$25-\$50	\$25-\$50	\$25-\$50	D&C-\$100	D&C-\$100	\$25-\$50	\$75-\$150
OOP Maximum =>	6700	6700	7900	7900	6700	6700	6700	6700	6700	6700	7900	7900	6700	6700
Pediatric Dental (Yes/No) =>	Yes	Yes	Yes	Yes	Yes	Yes	Yes	Yes	Yes	Yes	Yes	Yes	Yes	Yes
Age Band	Non-Tobacco	Tobacco	Non-Tobacco	Tobacco	Non-Tobacco	Tobacco	Non-Tobacco	Tobacco	Non-Tobacco	Tobacco	Non-Tobacco	Tobacco	Non-Tobacco	Tobacco
0-14	\$279.87	\$279.87	\$284.58	\$284.58	\$240.02	\$240.02	\$244.28	\$244.28	\$288.62	\$288.62	\$293.54	\$293.54	\$265.43	\$265.43
15	\$304.74	\$304.74	\$309.88	\$309.88	\$261.36	\$261.36	\$265.99	\$265.99	\$314.27	\$314.27	\$319.63	\$319.63	\$289.03	\$289.03
16	\$314.26	\$314.26	\$319.55	\$319.55	\$269.52	\$269.52	\$274.30	\$274.30	\$324.08	\$324.08	\$329.61	\$329.61	\$298.05	\$298.05
17	\$323.77	\$323.77	\$329.22	\$329.22	\$277.68	\$277.68	\$282.60	\$282.60	\$333.89	\$333.89	\$339.58	\$339.58	\$307.07	\$307.07
18	\$334.01	\$334.01	\$339.64	\$339.64	\$286.46	\$286.46	\$291.53	\$291.53	\$344.46	\$344.46	\$350.33	\$350.33	\$316.78	\$316.78
19	\$344.26	\$344.26	\$350.05	\$350.05	\$295.25	\$295.25	\$300.48	\$300.48	\$355.02	\$355.02	\$361.07	\$361.07	\$326.50	\$326.50
20	\$354.86	\$354.86	\$360.84	\$360.84	\$304.34	\$304.34	\$309.74	\$309.74	\$365.96	\$365.96	\$372.20	\$372.20	\$336.56	\$336.56
21	\$365.84	\$365.84	\$372.00	\$372.00	\$313.76	\$313.76	\$318.92	\$318.92	\$377.28	\$377.28	\$383.71	\$383.71	\$346.97	\$346.97
22	\$365.84	\$365.84	\$372.00	\$372.00	\$313.76	\$313.76	\$318.92	\$318.92	\$377.28	\$377.28	\$383.71	\$383.71	\$346.97	\$346.97
23	\$365.84	\$365.84	\$372.00	\$372.00	\$313.76	\$313.76	\$318.92	\$318.92	\$377.28	\$377.28	\$383.71	\$383.71	\$346.97	\$346.97
24	\$365.84	\$365.84	\$372.00	\$372.00	\$313.76	\$313.76	\$318.92	\$318.92	\$377.28	\$377.28	\$383.71	\$383.71	\$346.97	\$346.97
25	\$367.30	\$367.30	\$373.49	\$373.49	\$315.02	\$315.02	\$320.60	\$320.60	\$378.79	\$378.79	\$385.24	\$385.24	\$348.36	\$348.36
26	\$374.62	\$374.62	\$380.93	\$380.93	\$321.29	\$321.29	\$326.99	\$326.99	\$386.33	\$386.33	\$392.92	\$392.92	\$355.30	\$355.30
27	\$383.40	\$383.40	\$389.86	\$389.86	\$328.82	\$328.82	\$334.64	\$334.64	\$395.39	\$395.39	\$402.13	\$402.13	\$363.62	\$363.62
28	\$397.67	\$397.67	\$404.36	\$404.36	\$341.06	\$341.06	\$347.11	\$347.11	\$410.10	\$410.10	\$417.09	\$417.09	\$377.16	\$377.16
29	\$409.37	\$409.37	\$416.27	\$416.27	\$351.10	\$351.10	\$357.32	\$357.32	\$422.18	\$422.18	\$429.37	\$429.37	\$388.26	\$388.26
30	\$415.23	\$415.23	\$422.22	\$422.22	\$356.12	\$356.12	\$362.43	\$362.43	\$428.21	\$428.21	\$435.51	\$435.51	\$393.81	\$393.81
31	\$424.01	\$424.01	\$431.15	\$431.15	\$363.65	\$363.65	\$370.09	\$370.09	\$437.27	\$437.27	\$444.72	\$444.72	\$402.14	\$402.14
32	\$432.79	\$432.79	\$440.08	\$440.08	\$371.18	\$371.18	\$377.76	\$377.76	\$446.32	\$446.32	\$453.93	\$453.93	\$410.47	\$410.47
33	\$438.28	\$438.28	\$445.66	\$445.66	\$375.89	\$375.89	\$382.55	\$382.55	\$451.98	\$451.98	\$459.68	\$459.68	\$415.67	\$415.67
34	\$444.13	\$444.13	\$451.61	\$451.61	\$380.90	\$380.90	\$387.65	\$387.65	\$458.02	\$458.02	\$465.82	\$465.82	\$421.22	\$421.22
35	\$447.06	\$447.06	\$454.58	\$454.58	\$383.42	\$383.42	\$390.21	\$390.21	\$461.04	\$461.04	\$468.89	\$468.89	\$424.00	\$424.00
36	\$449.98	\$449.98	\$457.56	\$457.56	\$385.93	\$385.93	\$392.76	\$392.76	\$464.05	\$464.05	\$471.96	\$471.96	\$426.77	\$426.77
37	\$452.91	\$452.91	\$460.54	\$460.54	\$388.43	\$388.43	\$395.32	\$395.32	\$467.07	\$467.07	\$475.03	\$475.03	\$429.55	\$429.55
38	\$455.84	\$455.84	\$463.51	\$463.51	\$390.94	\$390.94	\$397.87	\$397.87	\$470.09	\$470.09	\$478.10	\$478.10	\$432.32	\$432.32
39	\$461.69	\$461.69	\$469.46	\$469.46	\$395.97	\$395.97	\$402.98	\$402.98	\$476.13	\$476.13	\$484.24	\$484.24	\$437.88	\$437.88
40	\$467.54	\$467.54	\$475.42	\$475.42	\$400.98	\$400.98	\$408.09	\$408.09	\$482.16	\$482.16	\$490.38	\$490.38	\$443.43	\$443.43
41	\$476.32	\$476.32	\$484.34	\$484.34	\$408.51	\$408.51	\$415.75	\$415.75	\$491.22	\$491.22	\$499.59	\$499.59	\$451.75	\$451.75
42	\$484.74	\$484.74	\$492.90	\$492.90	\$415.74	\$415.74	\$423.10	\$423.10	\$499.02	\$499.02	\$507.42	\$507.42	\$459.54	\$459.54
43	\$496.44	\$496.44	\$504.80	\$504.80	\$425.78	\$425.78	\$433.32	\$433.32	\$511.97	\$511.97	\$520.69	\$520.69	\$470.84	\$470.84
44	\$511.08	\$511.08	\$519.68	\$519.68	\$438.32	\$438.32	\$446.09	\$446.09	\$527.06	\$527.06	\$536.04	\$536.04	\$484.72	\$484.72
45	\$528.27	\$528.27	\$537.17	\$537.17	\$452.07	\$452.07	\$461.10	\$461.10	\$544.79	\$544.79	\$554.08	\$554.08	\$501.02	\$501.02
46	\$548.76	\$548.76	\$558.00	\$558.00	\$470.64	\$470.64	\$478.98	\$478.98	\$565.92	\$565.92	\$575.57	\$575.57	\$520.46	\$520.46
47	\$571.81	\$571.81	\$581.44	\$581.44	\$490.41	\$490.41	\$499.10	\$499.10	\$589.69	\$589.69	\$599.74	\$599.74	\$542.31	\$542.31
48	\$598.15	\$598.15	\$608.22	\$608.22	\$513.00	\$513.00	\$522.09	\$522.09	\$616.85	\$616.85	\$627.37	\$627.37	\$567.30	\$567.30
49	\$624.12	\$624.12	\$634.63	\$634.63	\$535.27	\$535.27	\$544.76	\$544.76	\$643.64	\$643.64	\$654.91	\$654.91	\$591.93	\$591.93
50	\$653.39	\$653.39	\$664.39	\$664.39	\$560.38	\$560.38	\$570.31	\$570.31	\$673.82	\$673.82	\$685.31	\$685.31	\$619.69	\$619.69
51	\$682.29	\$682.29	\$693.78	\$693.78	\$585.16	\$585.16	\$595.53	\$595.53	\$703.63	\$703.63	\$715.62	\$715.62	\$647.10	\$647.10
52	\$714.12	\$714.12	\$726.14	\$726.14	\$612.46	\$612.46	\$623.32	\$623.32	\$736.45	\$736.45	\$749.00	\$749.00	\$677.29	\$677.29
53	\$746.31	\$746.31	\$758.88	\$758.88	\$640.07	\$640.07	\$651.41	\$651.41	\$769.65	\$769.65	\$782.77	\$782.77	\$707.82	\$707.82
54	\$781.07	\$781.07	\$794.22	\$794.22	\$669.88	\$669.88	\$681.75	\$681.75	\$805.49	\$805.49	\$819.22	\$819.22	\$740.78	\$740.78
55	\$815.82	\$815.82	\$829.56	\$829.56	\$699.69	\$699.69	\$712.08	\$712.08	\$841.33	\$841.33	\$855.67	\$855.67	\$773.74	\$773.74
56	\$853.50	\$853.50	\$867.88	\$867.88	\$732.00	\$732.00	\$744.97	\$744.97	\$880.19	\$880.19	\$895.20	\$895.20	\$809.48	\$809.48
57	\$891.55	\$891.55	\$906.56	\$906.56	\$764.63	\$764.63	\$778.18	\$778.18	\$919.43	\$919.43	\$935.10	\$935.10	\$845.57	\$845.57
58	\$932.16	\$932.16	\$947.86	\$947.86	\$799.46	\$799.46	\$813.62	\$813.62	\$961.31	\$961.31	\$977.69	\$977.69	\$884.08	\$884.08
59	\$952.28	\$952.28	\$968.32	\$968.32	\$816.72	\$816.72	\$831.19	\$831.19	\$982.06	\$982.06	\$998.80	\$998.80	\$903.16	\$903.16
60	\$992.89	\$992.89	\$1,009.61	\$1,009.61	\$851.54	\$851.54	\$866.63	\$866.63	\$1,023.94	\$1,023.94	\$1,041.39	\$1,041.39	\$941.68	\$941.68
61	\$1,028.01	\$1,028.01	\$1,045.32	\$1,045.32	\$881.66	\$881.66	\$897.29	\$897.29	\$1,060.16	\$1,060.16	\$1,078.23	\$1,078.23	\$974.99	\$974.99
62	\$1,051.06	\$1,051.06	\$1,068.76	\$1,068.76	\$901.43	\$901.43	\$917.40	\$917.40	\$1,083.93	\$1,083.93	\$1,102.40	\$1,102.40	\$996.84	\$996.84
63	\$1,079.96	\$1,079.96	\$1,098.14	\$1,098.14	\$926.22	\$926.22	\$942.64	\$942.64	\$1,113.73	\$1,113.73	\$1,132.71	\$1,132.71	\$1,024.26	\$1,024.26
64+	\$1,097.52	\$1,097.52	\$1,116.00	\$1,116.00	\$941.28	\$941.28	\$957.96	\$957.96	\$1,131.84	\$1,131.84	\$1,151.13	\$1,151.13	\$1,040.91	\$1,040.91

Company Name:
Market:
Product:
Effective Date of Rates:

HIOS Plan ID (On Exchange) =>	23489PAD01011	23489PA006004	23489PA001011	23489PA006062	23489PA001012	23489PA006063	23489PA001013	23489PA006064	23489PA001013	23489PA006004	23489PA001013	23489PA001007	23489PA006010	23489PA001039	23489PA006043	23489PA001021
HIOS Plan ID (Off Exchange) =>	23489PAD01011	23489PA006004	23489PA001011	23489PA006062	23489PA001012	23489PA006063	23489PA001013	23489PA006064	23489PA001013	23489PA006004	23489PA001013	23489PA001007	23489PA006010	23489PA001039	23489PA006043	23489PA001021
Plan Marketing Name =>	UHC Choice Plus Platinum 0-2	UHC Choice Platinum 0-2	UHC Choice Plus Gold 1000	UHC Choice Gold 1000	UHC Choice Plus Gold 2000	UHC Choice Gold 2000	UHC Choice Plus Silver 5000	UHC Choice Silver 5000	UHC Choice Plus Gold 1000-2	UHC Choice Plus Gold 1500-1	UHC Choice Plus Gold 1500-2	UHC Choice Plus Gold 1500-2	UHC Choice Plus Gold 1500-2	UHC Choice Plus Gold 1500-2	UHC Choice Plus Platinum 2500	
Form # =>	COC19.INS.2018.SG.PA	COC19.INS.2018.SG.PA	COC19.INS.2018.SG.PA	COC19.INS.2018.SG.PA	COC19.INS.2018.SG.PA	COC19.INS.2018.SG.PA	COC19.INS.2018.SG.PA	COC19.INS.2018.SG.PA	COC19.INS.2018.SG.PA	COC19.INS.2018.SG.PA	COC19.INS.2018.SG.PA	COC19.INS.2018.SG.PA	COC19.INS.2018.SG.PA	COC19.INS.2018.SG.PA	COC19.INS.2018.SG.PA	
Rating Area =>	Rating Area 6	Rating Area 6	Rating Area 6	Rating Area 6	Rating Area 6	Rating Area 6	Rating Area 6	Rating Area 6	Rating Area 6	Rating Area 6	Rating Area 6	Rating Area 6	Rating Area 6	Rating Area 6	Rating Area 6	
Network =>	UHC	UHC	UHC	UHC	UHC	UHC	UHC	UHC	UHC	UHC	UHC	UHC	UHC	UHC	UHC	
Metal =>	Platinum	Platinum	Gold	Gold	Gold	Gold	Silver	Silver	Gold	Gold	Gold	Gold	Gold	Gold	Platinum	
Deductible =>	0	0	1000	1000	2000	2000	5000	5000	1000	1500	1500	1500	1500	1500	1500	
Coinsurance =>	1	1	0.8	0.8	0.8	0.75	0.75	0.75	0.9	0.8	0.8	0.9	0.8	0.9	1	
Copays =>	\$15-\$30	\$15-\$30	\$10-\$40/\$80	\$10-\$40/\$80	\$10-\$40/\$80	\$10-\$40/\$80	\$15-\$50/\$100	\$15-\$50/\$100	\$20-\$40	\$30-\$60	\$30-\$60	\$25-\$50	\$25-\$50	\$25-\$50	\$20-\$40	
OOP Maximum =>	3000	3000	7900	7900	7900	7900	7900	7900	5100	6500	6500	6500	6500	5000	5000	
Pediatric Dental (Yes/No) =>	Yes	Yes	Yes	Yes	Yes	Yes	Yes	Yes	Yes	Yes	Yes	Yes	Yes	Yes	Yes	
Age Band	Non-Tobacco	Tobacco	Non-Tobacco	Tobacco	Non-Tobacco	Tobacco	Non-Tobacco	Tobacco	Non-Tobacco	Tobacco	Non-Tobacco	Tobacco	Non-Tobacco	Tobacco	Non-Tobacco	Tobacco
0-14	\$397.54	\$397.54	\$392.21	\$392.21	\$295.74	\$295.74	\$290.98	\$290.98	\$280.84	\$280.84	\$276.08	\$276.08	\$269.02	\$269.02	\$264.30	\$264.30
15	\$432.87	\$432.87	\$427.08	\$427.08	\$322.03	\$322.03	\$316.84	\$316.84	\$305.80	\$305.80	\$300.62	\$300.62	\$295.68	\$295.68	\$290.79	\$290.79
16	\$446.38	\$446.38	\$440.40	\$440.40	\$332.08	\$332.08	\$326.73	\$326.73	\$315.34	\$315.34	\$310.00	\$310.00	\$304.92	\$304.92	\$300.00	\$300.00
17	\$459.89	\$459.89	\$453.73	\$453.73	\$342.13	\$342.13	\$336.61	\$336.61	\$324.89	\$324.89	\$319.38	\$319.38	\$314.05	\$314.05	\$308.95	\$308.95
18	\$474.44	\$474.44	\$468.09	\$468.09	\$352.96	\$352.96	\$347.27	\$347.27	\$335.17	\$335.17	\$329.49	\$329.49	\$324.01	\$324.01	\$318.74	\$318.74
19	\$488.99	\$488.99	\$482.44	\$482.44	\$363.78	\$363.78	\$357.92	\$357.92	\$345.45	\$345.45	\$339.59	\$339.59	\$334.01	\$334.01	\$328.69	\$328.69
20	\$504.06	\$504.06	\$497.31	\$497.31	\$374.99	\$374.99	\$368.95	\$368.95	\$356.09	\$356.09	\$350.06	\$350.06	\$344.42	\$344.42	\$338.99	\$338.99
21	\$519.65	\$519.65	\$512.69	\$512.69	\$386.59	\$386.59	\$380.36	\$380.36	\$367.11	\$367.11	\$360.89	\$360.89	\$354.88	\$354.88	\$349.15	\$349.15
22	\$535.65	\$535.65	\$528.39	\$528.39	\$398.59	\$398.59	\$392.13	\$392.13	\$378.59	\$378.59	\$372.13	\$372.13	\$365.88	\$365.88	\$359.89	\$359.89
23	\$552.17	\$552.17	\$544.74	\$544.74	\$411.13	\$411.13	\$404.49	\$404.49	\$390.59	\$390.59	\$384.13	\$384.13	\$377.88	\$377.88	\$371.84	\$371.84
24	\$569.32	\$569.32	\$561.74	\$561.74	\$424.22	\$424.22	\$417.34	\$417.34	\$402.89	\$402.89	\$396.88	\$396.88	\$391.09	\$391.09	\$385.59	\$385.59
25	\$587.11	\$587.11	\$579.44	\$579.44	\$437.87	\$437.87	\$430.71	\$430.71	\$414.89	\$414.89	\$408.88	\$408.88	\$403.13	\$403.13	\$397.69	\$397.69
26	\$605.64	\$605.64	\$597.89	\$597.89	\$451.81	\$451.81	\$444.49	\$444.49	\$428.29	\$428.29	\$422.13	\$422.13	\$416.24	\$416.24	\$410.69	\$410.69
27	\$624.91	\$624.91	\$616.09	\$616.09	\$466.27	\$466.27	\$458.71	\$458.71	\$441.99	\$441.99	\$435.88	\$435.88	\$429.99	\$429.99	\$424.49	\$424.49
28	\$644.91	\$644.91	\$635.09	\$635.09	\$481.27	\$481.27	\$473.51	\$473.51	\$456.49	\$456.49	\$449.88	\$449.88	\$443.59	\$443.59	\$437.69	\$437.69
29	\$665.64	\$665.64	\$655.79	\$655.79	\$496.81	\$496.81	\$488.81	\$488.81	\$471.49	\$471.49	\$464.88	\$464.88	\$458.69	\$458.69	\$452.89	\$452.89
30	\$687.11	\$687.11	\$677.24	\$677.24	\$512.51	\$512.51	\$504.31	\$504.31	\$486.89	\$486.89	\$479.88	\$479.88	\$473.13	\$473.13	\$466.79	\$466.79
31	\$709.32	\$709.32	\$700.44	\$700.44	\$528.41	\$528.41	\$520.01	\$520.01	\$502.29	\$502.29	\$495.88	\$495.88	\$489.69	\$489.69	\$483.89	\$483.89
32	\$732.37	\$732.37	\$723.49	\$723.49	\$544.51	\$544.51	\$536.01	\$536.01	\$517.99	\$517.99	\$511.88	\$511.88	\$505.99	\$505.99	\$500.39	\$500.39
33	\$756.14	\$756.14	\$747.26	\$747.26	\$560.81	\$560.81	\$552.11	\$552.11	\$533.79	\$533.79	\$527.88	\$527.88	\$522.13	\$522.13	\$516.69	\$516.69
34	\$780.64	\$780.64	\$771.76	\$771.76	\$577.41	\$577.41	\$568.51	\$568.51	\$549.89	\$549.89	\$543.88	\$543.88	\$538.09	\$538.09	\$532.59	\$532.59
35	\$805.89	\$805.89	\$797.01	\$797.01	\$594.21	\$594.21	\$585.11	\$585.11	\$566.29	\$566.29	\$560.28	\$560.28	\$554.49	\$554.49	\$548.89	\$548.89
36	\$831.89	\$831.89	\$823.01	\$823.01	\$611.21	\$611.21	\$601.91	\$601.91	\$582.29	\$582.29	\$576.28	\$576.28	\$570.49	\$570.49	\$564.89	\$564.89
37	\$858.54	\$858.54	\$850.66	\$850.66	\$628.51	\$628.51	\$619.01	\$619.01	\$599.29	\$599.29	\$593.28	\$593.28	\$587.49	\$587.49	\$581.89	\$581.89
38	\$885.94	\$885.94	\$878.06	\$878.06	\$646.11	\$646.11	\$636.41	\$636.41	\$616.49	\$616.49	\$610.48	\$610.48	\$604.69	\$604.69	\$599.09	\$599.09
39	\$914.09	\$914.09	\$906.21	\$906.21	\$664.01	\$664.01	\$654.11	\$654.11	\$633.99	\$633.99	\$627.88	\$627.88	\$621.99	\$621.99	\$616.29	\$616.29
40	\$942.91	\$942.91	\$935.03	\$935.03	\$682.21	\$682.21	\$672.11	\$672.11	\$651.89	\$651.89	\$645.88	\$645.88	\$639.99	\$639.99	\$634.29	\$634.29
41	\$972.41	\$972.41	\$964.53	\$964.53	\$700.81	\$700.81	\$690.51	\$690.51	\$669.99	\$669.99	\$664.08	\$664.08	\$658.29	\$658.29	\$652.69	\$652.69
42	\$1,002.64	\$1,002.64	\$994.76	\$994.76	\$719.61	\$719.61	\$709.11	\$709.11	\$688.29	\$688.29	\$682.28	\$682.28	\$676.49	\$676.49	\$670.89	\$670.89
43	\$1,033.54	\$1,033.54	\$1,025.66	\$1,025.66	\$738.81	\$738.81	\$728.11	\$728.11	\$706.99	\$706.99	\$700.88	\$700.88	\$694.99	\$694.99	\$689.29	\$689.29
44	\$1,065.14	\$1,065.14	\$1,057.26	\$1,057.26	\$758.41	\$758.41	\$747.51	\$747.51	\$726.19	\$726.19	\$720.08	\$720.08	\$714.29	\$714.29	\$708.69	\$708.69
45	\$1,097.41	\$1,097.41	\$1,089.53	\$1,089.53	\$778.41	\$778.41	\$767.31	\$767.31	\$745.79	\$745.79	\$739.68	\$739.68	\$733.89	\$733.89	\$728.29	\$728.29
46	\$1,130.41	\$1,130.41	\$1,122.53	\$1,122.53	\$798.71	\$798.71	\$787.41	\$787.41	\$765.69	\$765.69	\$759.58	\$759.58	\$753.89	\$753.89	\$748.29	\$748.29
47	\$1,164.11	\$1,164.11	\$1,156.23	\$1,156.23	\$819.31	\$819.31	\$807.81	\$807.81	\$785.89	\$785.89	\$779.78	\$779.78	\$773.99	\$773.99	\$768.29	\$768.29
48	\$1,208.54	\$1,208.54	\$1,200.66	\$1,200.66	\$840.21	\$840.21	\$828.51	\$828.51	\$806.39	\$806.39	\$800.28	\$800.28	\$794.49	\$794.49	\$788.89	\$788.89
49	\$1,253.74	\$1,253.74	\$1,245.86	\$1,245.86	\$861.41	\$861.41	\$849.51	\$849.51	\$827.19	\$827.19	\$820.88	\$820.88	\$814.89	\$814.89	\$809.09	\$809.09
50	\$1,309.54	\$1,309.54	\$1,301.66	\$1,301.66	\$882.91	\$882.91	\$870.81	\$870.81	\$848.29	\$848.29	\$841.88	\$841.88	\$835.89	\$835.89	\$830.09	\$830.09
51	\$1,366.04	\$1,366.04	\$1,358.16	\$1,358.16	\$904.71	\$904.71	\$892.41	\$892.41	\$869.59	\$869.59	\$863.18	\$863.18	\$857.19	\$857.19	\$851.29	\$851.29
52	\$1,423.34	\$1,423.34	\$1,415.46	\$1,415.46	\$926.81	\$926.81	\$914.31	\$914.31	\$891.49	\$891.49	\$885.08	\$885.08	\$879.09	\$879.09	\$873.19	\$873.19
53	\$1,481.44	\$1,481.44	\$1,473.56	\$1,473.56	\$949.21	\$949.21	\$936.51	\$936.51	\$913.49	\$913.49	\$907.08	\$907.08	\$901.09	\$901.09	\$895.19	\$895.19
54	\$1,540.34	\$1,540.34	\$1,532.46	\$1,532.46	\$971.91	\$971.91	\$959.01	\$959.01	\$935.69	\$935.69	\$929.28	\$929.28	\$923.29	\$923.29	\$917.39	\$917.39
55	\$1,600.04	\$1,600.04	\$1,592.16	\$1,592.16	\$994.91	\$994.91	\$981.81	\$981.81	\$957.29	\$957.29	\$950.88	\$950.88	\$944.89	\$944.89	\$938.89	\$938.89
56	\$1,660.44	\$1,660.44	\$1,652.56	\$1,652.56	\$1,018.11	\$1,018.11	\$1,004.81	\$1,004.81	\$979.09	\$979.09	\$972.68	\$972.68	\$966.69	\$966.69	\$960.69	\$960.69
57	\$1,731.64	\$1,731.64	\$1,723.76	\$1,723.76	\$1,041.61	\$1,041.61	\$1,027.11	\$1,027.11	\$1,001.29	\$1,001.29	\$994.88	\$994.88	\$988.89	\$988.89	\$982.89	\$982.89
58	\$1,803.74	\$1,803.74	\$1,795.86	\$1,795.86	\$1,065.41	\$1,065.41	\$1,050.71	\$1,050.71	\$1,024.69	\$1,024.69	\$1,018.28	\$1,018.28	\$1,012.29	\$1,012.29	\$1,006.29	\$1,006.29
59	\$1,877.44	\$1,877.44	\$1,869.56	\$1,869.56	\$1,090.51	\$1,090.51	\$1,075.61	\$1,075.61	\$1,049.29	\$1,049.29	\$1,042.8					

Company Name:
Market:
Product:
Effective Date of Rates:

HIOS Plan ID (On Exchange) =>		23489PAD060024		23489PAD010114		23489PAD060065		23489PAD010115		23489PAD060066		23489PAD060005		23489PAD060020		23489PAD010017		23489PAD010001		23489PAD060004		23489PAD010098		23489PAD060051		23489PAD060058		23489PAD010107		
HIOS Plan ID (Off Exchange) =>		23489PAD060024		23489PAD010114		23489PAD060065		23489PAD010115		23489PAD060066		23489PAD060005		23489PAD060020		23489PAD010017		23489PAD010001		23489PAD060004		23489PAD010098		23489PAD060051		23489PAD060058		23489PAD010107		
Plan Marketing Name =>		UHC Choice Platinum 250		UHC Choice Plus Silver 3500		UHC Choice Silver 3500		UHC Choice Plus Silver 4500		UHC Choice Silver 4500		UHC Choice Gold 500		UHC Choice Platinum 0-1		UHC Choice Plus Platinum 0-1		UHC Choice HSA Gold 1500		UHC Choice HSA Gold 1500		UHC Choice Plus Gold 1000		UHC Choice Gold 1000		UHC Choice Gold 1000-1		UHC Choice Plus Gold 1000		
Form # =>		COC19.INS.2018.SG.PA		COC19.INS.2018.SG.PA		COC19.INS.2018.SG.PA		COC19.INS.2018.SG.PA		COC19.INS.2018.SG.PA		COC19.INS.2018.SG.PA		COC19.INS.2018.SG.PA		COC19.INS.2018.SG.PA		COC19.INS.2018.SG.PA		COC19.INS.2018.SG.PA		COC19.INS.2018.SG.PA		COC19.INS.2018.SG.PA		COC19.INS.2018.SG.PA		COC19.INS.2018.SG.PA		
Rating Area =>		Rating Area 6		Rating Area 6		Rating Area 6		Rating Area 6		Rating Area 6		Rating Area 6		Rating Area 6		Rating Area 6		Rating Area 6		Rating Area 6		Rating Area 7		Rating Area 7		Rating Area 7		Rating Area 7		
Network =>		UHC		UHC		UHC		UHC		UHC		UHC		UHC		UHC		UHC		UHC		UHC		UHC		UHC		UHC		
Metal =>		Platinum		Silver		Silver		Silver		Silver		Gold		Platinum		Platinum		Gold		Gold		Gold		Gold		Gold		Gold		
Deductible =>		250		3500		3500		4500		4500		500		0		0		1500		1500		1000		1000		1000		1000		
Coinsurance =>		1		0.75		0.75		0.75		0.7		0.8		1		1		0.9		0.9		1		1		1		0.8		
Copays =>		\$20-\$40		\$40-\$80		\$40-\$80		\$50-\$100		\$50-\$100		\$30-\$60		\$15-\$30		\$15-\$30		D&C-D&C		D&C-D&C		\$30-\$60		\$30-\$60		D&C-\$100		D&C-\$100		
OOP Maximum =>		3000		7900		7900		7900		7900		7900		2000		2000		3500		3500		7900		7900		7900		7900		
Pediatric Dental (Yes/No) =>		Yes		Yes		Yes		Yes		Yes		Yes		Yes		Yes		Yes		Yes		Yes		Yes		Yes		Yes		
Age Band		Non-Tobacco		Tobacco		Non-Tobacco		Tobacco		Non-Tobacco		Tobacco		Non-Tobacco		Tobacco		Non-Tobacco		Tobacco		Non-Tobacco		Tobacco		Non-Tobacco		Tobacco		
0-14	\$361.06	\$361.06	\$247.97	\$247.97	\$243.88	\$243.88	\$238.54	\$238.54	\$234.40	\$234.40	\$230.13	\$230.13	\$227.30	\$227.30	\$224.63	\$224.63	\$221.63	\$221.63	\$218.75	\$218.75	\$216.09	\$216.09	\$213.29	\$213.29	\$210.72	\$210.72	\$208.29	\$208.29	\$205.93	\$205.93
15	\$393.17	\$393.17	\$270.01	\$270.01	\$265.55	\$265.55	\$259.75	\$259.75	\$255.23	\$255.23	\$251.83	\$251.83	\$248.49	\$248.49	\$245.26	\$245.26	\$242.11	\$242.11	\$239.02	\$239.02	\$236.00	\$236.00	\$233.04	\$233.04	\$230.14	\$230.14	\$227.29	\$227.29	\$224.48	\$224.48
16	\$405.44	\$405.44	\$278.43	\$278.43	\$273.84	\$273.84	\$267.85	\$267.85	\$263.19	\$263.19	\$258.65	\$258.65	\$254.14	\$254.14	\$249.66	\$249.66	\$245.22	\$245.22	\$240.81	\$240.81	\$236.43	\$236.43	\$232.08	\$232.08	\$227.76	\$227.76	\$223.47	\$223.47	\$219.21	\$219.21
17	\$417.71	\$417.71	\$286.87	\$286.87	\$282.13	\$282.13	\$275.96	\$275.96	\$271.17	\$271.17	\$266.49	\$266.49	\$261.83	\$261.83	\$257.20	\$257.20	\$252.59	\$252.59	\$248.00	\$248.00	\$243.43	\$243.43	\$238.88	\$238.88	\$234.35	\$234.35	\$229.84	\$229.84	\$225.35	\$225.35
18	\$430.93	\$430.93	\$295.94	\$295.94	\$291.05	\$291.05	\$284.69	\$284.69	\$279.74	\$279.74	\$274.81	\$274.81	\$269.90	\$269.90	\$265.01	\$265.01	\$260.14	\$260.14	\$255.29	\$255.29	\$250.46	\$250.46	\$245.65	\$245.65	\$240.86	\$240.86	\$236.08	\$236.08	\$231.32	\$231.32
19	\$444.14	\$444.14	\$305.01	\$305.01	\$300.08	\$300.08	\$293.42	\$293.42	\$288.32	\$288.32	\$283.25	\$283.25	\$278.21	\$278.21	\$273.19	\$273.19	\$268.19	\$268.19	\$263.21	\$263.21	\$258.25	\$258.25	\$253.31	\$253.31	\$248.39	\$248.39	\$243.48	\$243.48	\$238.59	\$238.59
20	\$457.83	\$457.83	\$314.42	\$314.42	\$309.23	\$309.23	\$302.47	\$302.47	\$297.21	\$297.21	\$291.97	\$291.97	\$286.74	\$286.74	\$281.53	\$281.53	\$276.34	\$276.34	\$271.17	\$271.17	\$266.02	\$266.02	\$260.89	\$260.89	\$255.78	\$255.78	\$250.69	\$250.69	\$245.62	\$245.62
21	\$471.99	\$471.99	\$324.14	\$324.14	\$318.79	\$318.79	\$311.82	\$311.82	\$306.40	\$306.40	\$300.97	\$300.97	\$295.54	\$295.54	\$290.12	\$290.12	\$284.71	\$284.71	\$279.31	\$279.31	\$273.92	\$273.92	\$268.54	\$268.54	\$263.17	\$263.17	\$257.81	\$257.81	\$252.46	\$252.46
22	\$471.99	\$471.99	\$324.14	\$324.14	\$318.79	\$318.79	\$311.82	\$311.82	\$306.40	\$306.40	\$300.97	\$300.97	\$295.54	\$295.54	\$290.12	\$290.12	\$284.71	\$284.71	\$279.31	\$279.31	\$273.92	\$273.92	\$268.54	\$268.54	\$263.17	\$263.17	\$257.81	\$257.81	\$252.46	\$252.46
23	\$471.99	\$471.99	\$324.14	\$324.14	\$318.79	\$318.79	\$311.82	\$311.82	\$306.40	\$306.40	\$300.97	\$300.97	\$295.54	\$295.54	\$290.12	\$290.12	\$284.71	\$284.71	\$279.31	\$279.31	\$273.92	\$273.92	\$268.54	\$268.54	\$263.17	\$263.17	\$257.81	\$257.81	\$252.46	\$252.46
24	\$471.99	\$471.99	\$324.14	\$324.14	\$318.79	\$318.79	\$311.82	\$311.82	\$306.40	\$306.40	\$300.97	\$300.97	\$295.54	\$295.54	\$290.12	\$290.12	\$284.71	\$284.71	\$279.31	\$279.31	\$273.92	\$273.92	\$268.54	\$268.54	\$263.17	\$263.17	\$257.81	\$257.81	\$252.46	\$252.46
25	\$473.87	\$473.87	\$325.44	\$325.44	\$320.07	\$320.07	\$313.07	\$313.07	\$307.63	\$307.63	\$302.17	\$302.17	\$296.70	\$296.70	\$291.22	\$291.22	\$285.73	\$285.73	\$280.23	\$280.23	\$274.72	\$274.72	\$269.20	\$269.20	\$263.67	\$263.67	\$258.14	\$258.14	\$252.60	\$252.60
26	\$483.32	\$483.32	\$331.92	\$331.92	\$326.44	\$326.44	\$319.31	\$319.31	\$313.76	\$313.76	\$308.02	\$308.02	\$302.16	\$302.16	\$296.18	\$296.18	\$290.19	\$290.19	\$284.18	\$284.18	\$278.15	\$278.15	\$272.11	\$272.11	\$266.06	\$266.06	\$260.00	\$260.00	\$253.93	\$253.93
27	\$494.65	\$494.65	\$339.70	\$339.70	\$334.00	\$334.00	\$326.78	\$326.78	\$321.10	\$321.10	\$315.00	\$315.00	\$308.77	\$308.77	\$302.52	\$302.52	\$296.25	\$296.25	\$290.00	\$290.00	\$283.73	\$283.73	\$277.44	\$277.44	\$271.13	\$271.13	\$264.80	\$264.80	\$258.45	\$258.45
28	\$513.05	\$513.05	\$352.34	\$352.34	\$346.53	\$346.53	\$338.95	\$338.95	\$332.06	\$332.06	\$325.40	\$325.40	\$318.83	\$318.83	\$312.24	\$312.24	\$305.63	\$305.63	\$299.00	\$299.00	\$292.35	\$292.35	\$285.68	\$285.68	\$279.00	\$279.00	\$272.30	\$272.30	\$265.58	\$265.58
29	\$528.16	\$528.16	\$362.72	\$362.72	\$356.73	\$356.73	\$348.93	\$348.93	\$342.86	\$342.86	\$336.59	\$336.59	\$330.10	\$330.10	\$323.49	\$323.49	\$316.85	\$316.85	\$310.18	\$310.18	\$303.49	\$303.49	\$296.78	\$296.78	\$290.05	\$290.05	\$283.30	\$283.30	\$276.53	\$276.53
30	\$535.71	\$535.71	\$367.90	\$367.90	\$361.83	\$361.83	\$353.91	\$353.91	\$347.76	\$347.76	\$341.42	\$341.42	\$334.87	\$334.87	\$328.19	\$328.19	\$321.49	\$321.49	\$314.76	\$314.76	\$308.00	\$308.00	\$301.21	\$301.21	\$294.40	\$294.40	\$287.57	\$287.57	\$280.72	\$280.72
31	\$547.04	\$547.04	\$375.68	\$375.68	\$369.48	\$369.48	\$361.40	\$361.40	\$355.12	\$355.12	\$348.75	\$348.75	\$342.29	\$342.29	\$335.74	\$335.74	\$329.10	\$329.10	\$322.37	\$322.37	\$315.55	\$315.55	\$308.73	\$308.73	\$301.90	\$301.90	\$295.06	\$295.06	\$288.21	\$288.21
32	\$558.36	\$558.36	\$383.45	\$383.45	\$377.12	\$377.12	\$368.88	\$368.88	\$362.47	\$362.47	\$355.97	\$355.97	\$349.38	\$349.38	\$342.70	\$342.70	\$335.93	\$335.93	\$329.07	\$329.07	\$322.12	\$322.12	\$315.09	\$315.09	\$308.00	\$308.00	\$300.83	\$300.83	\$293.58	\$293.58
33	\$565.45	\$565.45	\$388.32	\$388.32	\$381.91	\$381.91	\$373.56	\$373.56	\$367.06	\$367.06	\$360.48	\$360.48	\$353.82	\$353.82	\$347.08	\$347.08	\$340.26	\$340.26	\$333.36	\$333.36	\$326.38	\$326.38	\$319.32	\$319.32	\$312.18	\$312.18	\$305.05	\$305.05	\$297.93	\$297.93
34	\$573.00	\$573.00	\$393.51	\$393.51	\$387.01	\$387.01	\$378.55	\$378.55	\$371.97	\$371.97	\$365.33	\$365.33	\$358.62	\$358.62	\$351.83	\$351.83	\$345.00	\$345.00	\$338.12	\$338.12	\$331.18	\$331.18	\$324.18	\$324.18	\$317.12	\$317.12	\$310.00	\$310.00	\$302.92	\$302.92
35	\$576.77	\$576.77	\$396.10	\$396.10	\$389.56	\$389.56	\$381.04	\$381.04	\$374.42	\$374.42	\$367.71	\$367.71	\$360.91	\$360.91	\$354.02	\$354.02	\$347.05	\$347.05	\$340.00	\$340.00	\$332.88	\$332.88	\$325.70	\$325.70	\$318.46	\$318.46	\$311.16	\$311.16	\$303.80	\$303.80
36	\$580.55	\$580.55	\$398.69	\$398.69	\$392.11	\$392.11	\$383.54	\$383.54	\$376.87	\$376.87	\$370.12	\$370.12	\$363.29	\$363.29	\$356.38	\$356.38	\$349.39	\$349.39	\$342.34	\$342.34	\$335.22	\$335.22	\$328.04	\$328.04	\$320.80	\$320.80	\$313.50	\$313.50	\$306.14	\$306.14
37	\$584.33	\$584.33	\$401.28	\$401.28	\$394.66	\$394.66	\$386.03	\$386.03	\$379.32	\$379.32	\$372.53	\$372.53	\$365.66	\$365.66	\$358.71	\$358.71	\$351.69	\$351.69	\$344.60	\$344.60	\$337.44	\$337.44	\$330.21	\$330.21	\$322.92	\$322.92	\$315.57	\$315.57	\$308.16	\$308.16
38	\$588.10	\$588.10	\$403.88	\$403.88	\$397.22	\$397.22	\$388.53	\$388.53	\$381.78	\$381.78	\$374.93	\$374.93	\$368.00	\$368.00	\$360.99	\$360.99	\$353.90	\$353.90	\$346.73	\$346.73	\$339.48									

Company Name:
Market:
Product:
Effective Date of Rates:

HIOS Plan ID (On Exchange) =>		23489PAD006048		23489PAD010089		23489PAD006056		23489PAD010105		23489PAD006049		23489PAD010090		23489PAD006037		23489PAD010052		23489PAD006057		23489PAD010106		23489PAD006060		23489PAD010109		23489PAD006059		23489PAD010108	
HIOS Plan ID (Off Exchange) =>		23489PAD006048		23489PAD010089		23489PAD006056		23489PAD010105		23489PAD006049		23489PAD010090		23489PAD006037		23489PAD010052		23489PAD006057		23489PAD010106		23489PAD006060		23489PAD010109		23489PAD006059		23489PAD010108	
Plan Marketing Name =>		UHC Choice HSA Gold 1400		UHC Choice Plus HSA Gold 1400		UHC Choice HSA Gold 1500		UHC Choice Plus HSA Gold 1500		UHC Choice HSA Silver 2500		UHC Choice Plus HSA Silver 2500		UHC Choice Silver 2750		UHC Choice Plus Silver 2750		UHC Choice HSA Silver 3000		UHC Choice Plus HSA Silver 3000		UHC Choice HSA Silver 3500		UHC Choice Plus HSA Silver 3500		UHC Choice Silver 4500		UHC Choice Plus Silver 4500	
Form # =>		COC19.INS.2018.SG.PA		COC19.INS.2018.SG.PA		COC19.INS.2018.SG.PA		COC19.INS.2018.SG.PA		COC19.INS.2018.SG.PA		COC19.INS.2018.SG.PA		COC19.INS.2018.SG.PA		COC19.INS.2018.SG.PA		COC19.INS.2018.SG.PA		COC19.INS.2018.SG.PA		COC19.INS.2018.SG.PA		COC19.INS.2018.SG.PA		COC19.INS.2018.SG.PA		COC19.INS.2018.SG.PA	
Rating Area =>		Rating Area 7		Rating Area 7		Rating Area 7		Rating Area 7		Rating Area 7		Rating Area 7		Rating Area 7		Rating Area 7		Rating Area 7		Rating Area 7		Rating Area 7		Rating Area 7		Rating Area 7		Rating Area 7	
Network =>		UHC		UHC		UHC		UHC		UHC		UHC		UHC		UHC		UHC		UHC		UHC		UHC		UHC		UHC	
Metal =>		Gold		Gold		Gold		Gold		Silver		Silver		Silver		Silver		Silver		Silver		Silver		Silver		Silver		Silver	
Deductible =>		1400		1400		1500		1500		2500		2500		2750		2750		3000		3000		3500		3500		4450		4450	
Copays =>		1		1		1		1		1		0.8		0.8		0.8		1		1		1		1		0.8		0.8	
COP Maximum =>		\$15-\$30		\$15-\$30		D&C-D&C		D&C-D&C		\$30-\$50		\$30-\$50		\$40-\$80		\$40-\$80		\$25-\$50		\$25-\$50		\$25-\$50		\$25-\$50		D&C-\$100		D&C-\$100	
Pediatric Dental (Yes/No) =>		3000		3000		6700		6700		6700		6700		7900		7900		6700		6700		6700		6700		6700		7900	
Age Band		Yes		Yes		Yes		Yes		Yes		Yes		Yes		Yes		Yes		Yes		Yes		Yes		Yes		Yes	
0-14	\$345.70	\$345.70	\$350.42	\$350.42	\$364.16	\$364.16	\$369.14	\$369.14	\$386.65	\$386.65	\$393.47	\$393.47	\$201.47	\$201.47	\$205.20	\$205.20	\$209.62	\$209.62	\$230.65	\$230.65	\$237.86	\$237.86	\$276.48	\$276.48	\$284.80	\$284.80	\$248.57	\$248.57	
15	\$376.43	\$376.43	\$381.57	\$381.57	\$396.53	\$396.53	\$401.96	\$401.96	\$312.13	\$312.13	\$317.38	\$317.38	\$267.70	\$267.70	\$272.44	\$272.44	\$321.90	\$321.90	\$327.38	\$327.38	\$329.02	\$329.02	\$301.05	\$301.05	\$266.56	\$266.56	\$270.66	\$270.66	
16	\$388.18	\$388.18	\$393.48	\$393.48	\$408.91	\$408.91	\$414.50	\$414.50	\$321.88	\$321.88	\$327.29	\$327.29	\$276.06	\$276.06	\$280.95	\$280.95	\$331.94	\$331.94	\$337.60	\$337.60	\$305.26	\$305.26	\$310.45	\$310.45	\$274.88	\$274.88	\$279.11	\$279.11	
17	\$399.93	\$399.93	\$405.39	\$405.39	\$421.29	\$421.29	\$427.05	\$427.05	\$331.62	\$331.62	\$337.19	\$337.19	\$284.41	\$284.41	\$289.44	\$289.44	\$341.99	\$341.99	\$347.81	\$347.81	\$334.50	\$334.50	\$339.85	\$339.85	\$283.20	\$283.20	\$287.56	\$287.56	
18	\$412.58	\$412.58	\$418.22	\$418.22	\$434.62	\$434.62	\$440.56	\$440.56	\$293.41	\$293.41	\$347.86	\$347.86	\$293.41	\$293.41	\$298.61	\$298.61	\$351.99	\$351.99	\$358.82	\$358.82	\$324.45	\$324.45	\$329.97	\$329.97	\$292.16	\$292.16	\$296.66	\$296.66	
19	\$425.24	\$425.24	\$431.04	\$431.04	\$447.94	\$447.94	\$454.07	\$454.07	\$352.60	\$352.60	\$358.53	\$358.53	\$302.41	\$302.41	\$307.77	\$307.77	\$363.63	\$363.63	\$369.82	\$369.82	\$334.40	\$334.40	\$340.09	\$340.09	\$301.12	\$301.12	\$305.76	\$305.76	
20	\$438.34	\$438.34	\$444.33	\$444.33	\$461.75	\$461.75	\$468.06	\$468.06	\$363.47	\$363.47	\$369.58	\$369.58	\$311.79	\$311.79	\$317.25	\$317.25	\$371.84	\$371.84	\$378.22	\$378.22	\$344.71	\$344.71	\$350.57	\$350.57	\$310.40	\$310.40	\$315.18	\$315.18	
21	\$451.90	\$451.90	\$458.07	\$458.07	\$476.03	\$476.03	\$482.54	\$482.54	\$374.71	\$374.71	\$381.01	\$381.01	\$321.37	\$321.37	\$327.06	\$327.06	\$386.43	\$386.43	\$393.01	\$393.01	\$355.37	\$355.37	\$361.41	\$361.41	\$320.00	\$320.00	\$324.93	\$324.93	
22	\$451.90	\$451.90	\$458.07	\$458.07	\$476.03	\$476.03	\$482.54	\$482.54	\$374.71	\$374.71	\$381.01	\$381.01	\$321.37	\$321.37	\$327.06	\$327.06	\$386.43	\$386.43	\$393.01	\$393.01	\$355.37	\$355.37	\$361.41	\$361.41	\$320.00	\$320.00	\$324.93	\$324.93	
23	\$451.90	\$451.90	\$458.07	\$458.07	\$476.03	\$476.03	\$482.54	\$482.54	\$374.71	\$374.71	\$381.01	\$381.01	\$321.37	\$321.37	\$327.06	\$327.06	\$386.43	\$386.43	\$393.01	\$393.01	\$355.37	\$355.37	\$361.41	\$361.41	\$320.00	\$320.00	\$324.93	\$324.93	
24	\$451.90	\$451.90	\$458.07	\$458.07	\$476.03	\$476.03	\$482.54	\$482.54	\$374.71	\$374.71	\$381.01	\$381.01	\$321.37	\$321.37	\$327.06	\$327.06	\$386.43	\$386.43	\$393.01	\$393.01	\$355.37	\$355.37	\$361.41	\$361.41	\$320.00	\$320.00	\$324.93	\$324.93	
25	\$453.71	\$453.71	\$459.90	\$459.90	\$477.93	\$477.93	\$484.47	\$484.47	\$376.21	\$376.21	\$382.53	\$382.53	\$322.66	\$322.66	\$328.37	\$328.37	\$387.98	\$387.98	\$394.58	\$394.58	\$356.79	\$356.79	\$362.86	\$362.86	\$321.28	\$321.28	\$326.23	\$326.23	
26	\$462.75	\$462.75	\$469.06	\$469.06	\$487.45	\$487.45	\$494.12	\$494.12	\$383.70	\$383.70	\$389.70	\$389.70	\$330.15	\$330.15	\$335.91	\$335.91	\$395.70	\$395.70	\$402.44	\$402.44	\$363.90	\$363.90	\$370.08	\$370.08	\$327.68	\$327.68	\$332.73	\$332.73	
27	\$473.50	\$473.50	\$480.06	\$480.06	\$498.88	\$498.88	\$505.70	\$505.70	\$392.70	\$392.70	\$399.30	\$399.30	\$336.79	\$336.79	\$342.76	\$342.76	\$404.98	\$404.98	\$411.87	\$411.87	\$372.43	\$372.43	\$378.76	\$378.76	\$335.36	\$335.36	\$340.53	\$340.53	
28	\$491.22	\$491.22	\$497.92	\$497.92	\$517.44	\$517.44	\$524.52	\$524.52	\$407.30	\$407.30	\$414.16	\$414.16	\$349.33	\$349.33	\$355.51	\$355.51	\$420.05	\$420.05	\$427.20	\$427.20	\$389.28	\$389.28	\$392.85	\$392.85	\$347.84	\$347.84	\$353.20	\$353.20	
29	\$505.68	\$505.68	\$512.58	\$512.58	\$532.68	\$532.68	\$539.96	\$539.96	\$419.30	\$419.30	\$426.35	\$426.35	\$359.62	\$359.62	\$365.98	\$365.98	\$432.42	\$432.42	\$439.78	\$439.78	\$397.66	\$397.66	\$404.42	\$404.42	\$358.08	\$358.08	\$363.59	\$363.59	
30	\$512.91	\$512.91	\$519.91	\$519.91	\$540.29	\$540.29	\$547.68	\$547.68	\$425.30	\$425.30	\$432.45	\$432.45	\$364.76	\$364.76	\$371.22	\$371.22	\$438.60	\$438.60	\$446.07	\$446.07	\$403.34	\$403.34	\$410.20	\$410.20	\$363.20	\$363.20	\$368.79	\$368.79	
31	\$523.75	\$523.75	\$530.90	\$530.90	\$551.72	\$551.72	\$559.26	\$559.26	\$434.29	\$434.29	\$441.59	\$441.59	\$372.47	\$372.47	\$377.42	\$377.42	\$447.87	\$447.87	\$455.50	\$455.50	\$411.87	\$411.87	\$418.87	\$418.87	\$370.88	\$370.88	\$376.59	\$376.59	
32	\$534.60	\$534.60	\$541.90	\$541.90	\$563.14	\$563.14	\$570.84	\$570.84	\$443.28	\$443.28	\$450.73	\$450.73	\$380.18	\$380.18	\$386.91	\$386.91	\$457.15	\$457.15	\$464.93	\$464.93	\$420.40	\$420.40	\$427.55	\$427.55	\$378.56	\$378.56	\$384.39	\$384.39	
33	\$541.38	\$541.38	\$548.77	\$548.77	\$570.28	\$570.28	\$578.08	\$578.08	\$448.90	\$448.90	\$456.45	\$456.45	\$385.00	\$385.00	\$391.82	\$391.82	\$462.94	\$462.94	\$470.83	\$470.83	\$425.73	\$425.73	\$432.97	\$432.97	\$383.36	\$383.36	\$389.26	\$389.26	
34	\$548.61	\$548.61	\$556.10	\$556.10	\$577.90	\$577.90	\$585.80	\$585.80	\$454.90	\$454.90	\$462.55	\$462.55	\$390.14	\$390.14	\$397.05	\$397.05	\$460.13	\$460.13	\$469.13	\$469.13	\$441.42	\$441.42	\$443.42	\$443.42	\$388.48	\$388.48	\$394.47	\$394.47	
35	\$552.22	\$552.22	\$559.76	\$559.76	\$581.71	\$581.71	\$589.66	\$589.66	\$459.67	\$459.67	\$467.59	\$467.59	\$392.74	\$392.74	\$399.67	\$399.67	\$472.22	\$472.22	\$480.26	\$480.26	\$434.26	\$434.26	\$441.64	\$441.64	\$391.04	\$391.04	\$397.06	\$397.06	
36	\$555.84	\$555.84	\$563.43	\$563.43	\$585.52	\$585.52	\$593.52	\$593.52	\$460.89	\$460.89	\$468.64	\$468.64	\$395.28	\$395.28	\$402.28	\$402.28	\$475.31	\$475.31	\$483.40	\$483.40	\$437.11	\$437.11	\$444.53	\$444.53	\$393.60	\$393.60	\$399.67	\$399.67	
37	\$559.45	\$559.45	\$567.09	\$567.09	\$589.33	\$589.33	\$597.38	\$597.38	\$463.89	\$463.89	\$471.69	\$471.69	\$397.85	\$397.85	\$404.90	\$404.90	\$478.40	\$478.40	\$486.55	\$486.55	\$439.95	\$439.95	\$447.43	\$447.43	\$396.16	\$396.16	\$402.26	\$402.26	
38	\$563.07	\$563.07	\$570.76	\$570.76	\$593.13	\$593.13	\$601.24	\$601.24	\$466.89	\$466.89	\$474.74	\$474.74	\$400.42	\$400.42	\$407.51	\$407.51	\$481.49	\$481.49	\$489.69	\$489.69	\$442.79	\$442.79	\$450.32	\$450.32	\$398.72	\$398.72	\$404.86	\$404.86	
39	\$570.30	\$570.30	\$578.08	\$578.08	\$600.75	\$600.75	\$608.87	\$608.87	\$472.88	\$472.88	\$480.83	\$480.83	\$405.57	\$405.57	\$412.75	\$412.75	\$487.67	\$487.67	\$495.98	\$495.98	\$448.48	\$448.48	\$456.10	\$456.10	\$403.84	\$403.84	\$410.06	\$410.06	
40	\$577.53	\$577.53	\$585.41	\$585.41	\$608.37	\$608.37	\$616.69	\$616.69	\$478.88	\$478.88	\$486.93	\$486.93	\$410.71	\$410.71	\$417.98	\$417.98	\$491.86	\$491.86	\$498.96	\$498.96	\$454.16	\$454.16	\$461.88	\$461.88	\$408.96	\$408.96			

Company Name:
Market:
Product:
Effective Date of Rates:

HIOS Plan ID (On Exchange) =>	23489PAD006061	23489PAD01010	23489PAD006055	23489PAD006050	23489PAD010101	23489PAD006054	23489PAD010111	23489PAD006062	23489PAD010112	23489PAD006063	23489PAD010113	23489PAD006064	23489PAD010013	23489PAD010007
HIOS Plan ID (Off Exchange) =>	23489PAD006061	23489PAD01010	23489PAD006055	23489PAD006050	23489PAD010101	23489PAD006054	23489PAD010111	23489PAD006062	23489PAD010112	23489PAD006063	23489PAD010113	23489PAD006064	23489PAD010013	23489PAD010007
Plan Marketing Name =>	UHC Choice HSA Bronze 5000	UHC Choice Plus HSA Bronze 5000	UHC Choice Bronze 5750	UHC Choice HSA Bronze 6700	UHC Choice Plus Platinum 0-2	UHC Choice Platinum 0-2	UHC Choice Plus Gold 1000	UHC Choice Gold 1000	UHC Choice Plus Gold 2000	UHC Choice Gold 2000	UHC Choice Plus Silver 5000	UHC Choice Silver 5000	UHC Choice Plus Gold 1000-2	UHC Choice Plus Gold 1500-1
Form # =>	COCI9.INS.2018.SG.PA	COCI9.INS.2018.SG.PA	COCI9.INS.2018.SG.PA	COCI9.INS.2018.SG.PA	COCI9.INS.2018.SG.PA	COCI9.INS.2018.SG.PA	COCI9.INS.2018.SG.PA	COCI9.INS.2018.SG.PA	COCI9.INS.2018.SG.PA	COCI9.INS.2018.SG.PA	COCI9.INS.2018.SG.PA	COCI9.INS.2018.SG.PA	COCI9.INS.2018.SG.PA	COCI9.INS.2018.SG.PA
Rating Area =>	Rating Area 7	Rating Area 7	Rating Area 7	Rating Area 7	Rating Area 7	Rating Area 7	Rating Area 7	Rating Area 7	Rating Area 7	Rating Area 7	Rating Area 7	Rating Area 7	Rating Area 7	Rating Area 7
Network =>	UHC	UHC	UHC	UHC	UHC	UHC	UHC	UHC	UHC	UHC	UHC	UHC	UHC	UHC
Metal =>	Bronze	Bronze	Bronze	Bronze	Platinum	Platinum	Gold	Gold	Gold	Gold	Silver	Silver	Gold	Gold
Deductible =>	5000	5000	5750	6700	0	0	1000	1000	2000	2000	5000	5000	1000	1500
Coinsurance =>	1	1	0.8	1	1	1	0.8	0.8	1	0.8	0.8	0.75	0.9	0.8
Copays =>	\$25-\$50	\$25-\$50	\$75-\$150	D&C-D&C	\$15-\$30	\$15-\$30	\$10-\$540/\$80	\$10-\$540/\$80	\$10-\$540/\$80	\$10-\$540/\$80	\$15-\$50/\$100	\$15-\$50/\$100	\$20-\$40	\$30-\$60
OOP Maximum =>	6700	6700	7900	6700	3000	3000	7900	7900	7900	7900	7900	7900	7900	6500
Pediatric Dental (Yes/No) =>	Yes	Yes	Yes	Yes	Yes	Yes	Yes	Yes	Yes	Yes	Yes	Yes	Yes	Yes
Age Band	Non-Tobacco	Tobacco	Non-Tobacco	Tobacco	Non-Tobacco	Tobacco	Non-Tobacco	Tobacco	Non-Tobacco	Tobacco	Non-Tobacco	Tobacco	Non-Tobacco	Tobacco
0-14	\$225.92	\$225.92	\$229.70	\$229.70	\$213.13	\$213.13	\$214.49	\$214.49	\$207.16	\$207.16	\$401.71	\$401.71	\$302.90	\$302.90
15	\$246.00	\$246.00	\$250.12	\$250.12	\$232.07	\$232.07	\$233.56	\$233.56	\$443.36	\$443.36	\$437.42	\$437.42	\$329.82	\$329.82
16	\$253.68	\$253.68	\$257.92	\$257.92	\$239.32	\$239.32	\$240.85	\$240.85	\$457.20	\$457.20	\$451.07	\$451.07	\$334.65	\$334.65
17	\$261.36	\$261.36	\$265.73	\$265.73	\$246.56	\$246.56	\$248.14	\$248.14	\$471.04	\$471.04	\$464.73	\$464.73	\$350.42	\$350.42
18	\$269.63	\$269.63	\$274.14	\$274.14	\$254.37	\$254.37	\$255.99	\$255.99	\$485.94	\$485.94	\$479.43	\$479.43	\$361.50	\$361.50
19	\$277.90	\$277.90	\$282.54	\$282.54	\$262.16	\$262.16	\$263.84	\$263.84	\$500.84	\$500.84	\$494.13	\$494.13	\$372.59	\$372.59
20	\$286.46	\$286.46	\$291.25	\$291.25	\$270.24	\$270.24	\$271.97	\$271.97	\$516.27	\$516.27	\$509.36	\$509.36	\$384.07	\$384.07
21	\$295.32	\$295.32	\$300.26	\$300.26	\$278.60	\$278.60	\$280.38	\$280.38	\$532.24	\$532.24	\$525.11	\$525.11	\$395.95	\$395.95
22	\$295.32	\$295.32	\$300.26	\$300.26	\$278.60	\$278.60	\$280.38	\$280.38	\$532.24	\$532.24	\$525.11	\$525.11	\$395.95	\$395.95
23	\$295.32	\$295.32	\$300.26	\$300.26	\$278.60	\$278.60	\$280.38	\$280.38	\$532.24	\$532.24	\$525.11	\$525.11	\$395.95	\$395.95
24	\$295.32	\$295.32	\$300.26	\$300.26	\$278.60	\$278.60	\$280.38	\$280.38	\$532.24	\$532.24	\$525.11	\$525.11	\$395.95	\$395.95
25	\$296.50	\$296.50	\$301.46	\$301.46	\$279.71	\$279.71	\$281.50	\$281.50	\$534.37	\$534.37	\$527.21	\$527.21	\$397.53	\$397.53
26	\$302.41	\$302.41	\$307.47	\$307.47	\$285.28	\$285.28	\$287.11	\$287.11	\$545.01	\$545.01	\$537.71	\$537.71	\$405.45	\$405.45
27	\$309.50	\$309.50	\$314.67	\$314.67	\$291.97	\$291.97	\$293.84	\$293.84	\$557.79	\$557.79	\$550.32	\$550.32	\$414.95	\$414.95
28	\$321.01	\$321.01	\$326.38	\$326.38	\$302.83	\$302.83	\$304.77	\$304.77	\$578.54	\$578.54	\$570.79	\$570.79	\$430.47	\$430.47
29	\$330.46	\$330.46	\$335.99	\$335.99	\$311.76	\$311.76	\$313.75	\$313.75	\$595.57	\$595.57	\$587.60	\$587.60	\$443.07	\$443.07
30	\$335.19	\$335.19	\$340.80	\$340.80	\$316.21	\$316.21	\$318.23	\$318.23	\$609.09	\$609.09	\$596.00	\$596.00	\$449.40	\$449.40
31	\$342.28	\$342.28	\$348.00	\$348.00	\$322.90	\$322.90	\$324.96	\$324.96	\$616.86	\$616.86	\$608.60	\$608.60	\$458.91	\$458.91
32	\$349.36	\$349.36	\$355.21	\$355.21	\$329.58	\$329.58	\$331.69	\$331.69	\$629.64	\$629.64	\$621.20	\$621.20	\$468.41	\$468.41
33	\$353.79	\$353.79	\$359.71	\$359.71	\$333.76	\$333.76	\$335.90	\$335.90	\$637.63	\$637.63	\$629.09	\$629.09	\$474.35	\$474.35
34	\$358.52	\$358.52	\$364.52	\$364.52	\$338.22	\$338.22	\$340.38	\$340.38	\$646.14	\$646.14	\$637.49	\$637.49	\$480.68	\$480.68
35	\$360.88	\$360.88	\$366.92	\$366.92	\$340.45	\$340.45	\$342.62	\$342.62	\$650.40	\$650.40	\$641.69	\$641.69	\$483.85	\$483.85
36	\$363.24	\$363.24	\$369.32	\$369.32	\$342.68	\$342.68	\$344.87	\$344.87	\$654.66	\$654.66	\$645.89	\$645.89	\$487.02	\$487.02
37	\$365.61	\$365.61	\$371.72	\$371.72	\$344.91	\$344.91	\$347.11	\$347.11	\$658.92	\$658.92	\$650.09	\$650.09	\$490.18	\$490.18
38	\$367.97	\$367.97	\$374.12	\$374.12	\$347.13	\$347.13	\$349.35	\$349.35	\$663.18	\$663.18	\$654.29	\$654.29	\$493.35	\$493.35
39	\$372.69	\$372.69	\$378.93	\$378.93	\$351.59	\$351.59	\$353.84	\$353.84	\$671.68	\$671.68	\$662.68	\$662.68	\$499.69	\$499.69
40	\$377.42	\$377.42	\$383.73	\$383.73	\$356.05	\$356.05	\$358.33	\$358.33	\$680.20	\$680.20	\$671.09	\$671.09	\$506.03	\$506.03
41	\$384.51	\$384.51	\$390.94	\$390.94	\$362.74	\$362.74	\$365.05	\$365.05	\$692.97	\$692.97	\$683.69	\$683.69	\$515.53	\$515.53
42	\$391.30	\$391.30	\$397.84	\$397.84	\$369.15	\$369.15	\$371.50	\$371.50	\$705.22	\$705.22	\$695.77	\$695.77	\$524.19	\$524.19
43	\$400.75	\$400.75	\$407.45	\$407.45	\$378.06	\$378.06	\$380.48	\$380.48	\$722.25	\$722.25	\$712.58	\$712.58	\$537.31	\$537.31
44	\$412.56	\$412.56	\$419.46	\$419.46	\$389.20	\$389.20	\$391.69	\$391.69	\$733.58	\$733.58	\$723.58	\$723.58	\$553.14	\$553.14
45	\$426.44	\$426.44	\$433.58	\$433.58	\$402.30	\$402.30	\$404.87	\$404.87	\$748.55	\$748.55	\$738.26	\$738.26	\$571.76	\$571.76
46	\$442.98	\$442.98	\$450.39	\$450.39	\$417.91	\$417.91	\$420.57	\$420.57	\$758.36	\$758.36	\$747.67	\$747.67	\$593.93	\$593.93
47	\$461.59	\$461.59	\$469.31	\$469.31	\$435.45	\$435.45	\$438.23	\$438.23	\$781.89	\$781.89	\$770.74	\$770.74	\$618.87	\$618.87
48	\$482.85	\$482.85	\$490.93	\$490.93	\$455.51	\$455.51	\$458.42	\$458.42	\$807.21	\$807.21	\$796.55	\$796.55	\$647.37	\$647.37
49	\$503.82	\$503.82	\$512.24	\$512.24	\$475.29	\$475.29	\$478.33	\$478.33	\$828.01	\$828.01	\$818.20	\$818.20	\$675.49	\$675.49
50	\$527.44	\$527.44	\$536.26	\$536.26	\$497.58	\$497.58	\$500.76	\$500.76	\$850.58	\$850.58	\$839.84	\$839.84	\$707.17	\$707.17
51	\$550.77	\$550.77	\$559.98	\$559.98	\$519.59	\$519.59	\$522.91	\$522.91	\$892.63	\$892.63	\$879.33	\$879.33	\$738.45	\$738.45
52	\$576.46	\$576.46	\$586.11	\$586.11	\$543.83	\$543.83	\$547.30	\$547.30	\$1,038.93	\$1,038.93	\$1,025.01	\$1,025.01	\$772.90	\$772.90
53	\$602.45	\$602.45	\$612.53	\$612.53	\$568.34	\$568.34	\$571.98	\$571.98	\$1,085.77	\$1,085.77	\$1,071.23	\$1,071.23	\$807.73	\$807.73
54	\$630.51	\$630.51	\$641.06	\$641.06	\$594.81	\$594.81	\$598.61	\$598.61	\$1,136.33	\$1,136.33	\$1,121.11	\$1,121.11	\$843.35	\$843.35
55	\$658.56	\$658.56	\$669.58	\$669.58	\$621.28	\$621.28	\$625.25	\$625.25	\$1,186.90	\$1,186.90	\$1,171.00	\$1,171.00	\$882.97	\$882.97
56	\$688.98	\$688.98	\$700.51	\$700.51	\$649.98	\$649.98	\$654.13	\$654.13	\$1,241.72	\$1,241.72	\$1,225.08	\$1,225.08	\$923.75	\$923.75
57	\$719.69	\$719.69	\$731.73	\$731.73	\$678.95	\$678.95	\$683.29	\$683.29	\$1,297.07	\$1,297.07	\$1,279.70	\$1,279.70	\$964.93	\$964.93
58	\$752.48	\$752.48	\$765.06	\$765.06	\$709.87	\$709.87	\$714.41	\$714.41	\$1,356.15	\$1,356.15	\$1,337.98	\$1,337.98	\$1,008.88	\$1,008.88
59	\$786.72	\$786.72	\$799.88	\$799.88	\$742.20	\$742.20	\$746.93	\$746.93	\$1,415.42	\$1,415.42	\$1,395.15	\$1,395.15	\$1,050.12	\$1,050.12
60	\$801.50	\$801.50	\$814.91	\$814.91	\$756.12	\$756.12	\$760.95	\$760.95	\$1,444.50	\$1,444.50	\$1,425.15	\$1,425.15	\$1,074.61	\$1,074.61
61	\$829.85	\$829.85	\$843.73	\$843.73	\$782.86	\$782.86	\$787.87	\$787.87	\$1,495.59	\$1,495.59	\$1,475.56	\$1,475.56	\$1,112.62	\$1,112.62
62	\$848.45	\$848.45	\$862.65	\$862.65	\$800.41	\$800.41	\$805.53	\$805.53	\$1,529.13	\$1,529.13	\$1,508.64	\$1,508.64	\$1,137.57	\$1,137.57
63	\$871.78	\$871.78	\$886.37	\$886.37	\$822.43	\$822.43	\$827.68	\$827.68	\$1,571.17	\$1,571.17	\$1,550.12	\$1,550.12	\$1,168.85	\$1,168.85
64+	\$885.96	\$885.96	\$900.78	\$900.78	\$835.80	\$835.80	\$841.14	\$841.14	\$1,596.72	\$1,596.72	\$1,575.33	\$1,575.33	\$1,187.85	\$1,187.85

Company Name:
Market:
Product:
Effective Date of Rates:

HIOS Plan ID (On Exchange) =>	23489PA006010	23489PA0010039	23489PA0060043	23489PA0010021	23489PA0060024	23489PA0010114	23489PA0060065	23489PA0010115	23489PA0060066	23489PA0060005	23489PA0060020	23489PA0010017	23489PA0010001	23489PA0060004
HIOS Plan ID (Off Exchange) =>	UHC Choice Gold 1500-1	UHC Choice Plus Gold 1500-2	UHC Choice Gold 1500-2	UHC Choice Plus Platinum 250	UHC Choice Platinum 250	UHC Choice Plus Silver 3500	UHC Choice Silver 3500	UHC Choice Plus Silver 4500	UHC Choice Silver 4500	UHC Choice Gold 500	UHC Choice Platinum 0-1	UHC Choice Plus Platinum 0-1	HJC Choice Plus HSA Gold 1500-	UHC Choice HSA Gold 1500
Form # =>	CO19.INS.2018.SG.PA	CO19.INS.2018.SG.PA	CO19.INS.2018.SG.PA	CO19.INS.2018.SG.PA	CO19.INS.2018.SG.PA	CO19.INS.2018.SG.PA	CO19.INS.2018.SG.PA	CO19.INS.2018.SG.PA	CO19.INS.2018.SG.PA	CO19.INS.2018.SG.PA	CO19.INS.2018.SG.PA	CO19.INS.2018.SG.PA	CO19.INS.2018.SG.PA	CO19.INS.2018.SG.PA
Rating Area =>	Rating Area 7	Rating Area 7	Rating Area 7	Rating Area 7	Rating Area 7	Rating Area 7	Rating Area 7	Rating Area 7	Rating Area 7	Rating Area 7	Rating Area 7	Rating Area 7	Rating Area 7	Rating Area 7
Network =>	UHC	UHC	UHC	UHC	UHC	UHC	UHC	UHC	UHC	UHC	UHC	UHC	UHC	UHC
Metal =>	Gold	Gold	Gold	Platinum	Platinum	Silver	Silver	Silver	Gold	Gold	Platinum	Platinum	Gold	Gold
Deductible =>	1500	1500	1500	250	250	3500	3500	4500	500	0	0	0	1500	1500
Coinsurance =>	0.8	0.9	0.9	1	1	0.75	0.75	0.7	0.7	1	1	1	0.9	0.9
Copays =>	\$30-\$60	\$25-\$50	\$25-\$50	\$20-\$40	\$20-\$40	\$40-\$80	\$40-\$80	\$50-\$100	\$50-\$100	\$30-\$60	\$15-\$30	\$15-\$30	D&C-D&C	D&C-D&C
OOP Maximum =>	6500	5000	5000	3000	3000	7900	7900	9000	9000	7900	2000	2000	3500	3500
Pediatric Dental (Yes/No) =>	Yes	Yes	Yes	Yes	Yes	Yes	Yes	Yes	Yes	Yes	Yes	Yes	Yes	Yes
Age Band	Non-Tobacco	Tobacco	Non-Tobacco	Tobacco	Non-Tobacco	Tobacco	Non-Tobacco	Tobacco	Non-Tobacco	Tobacco	Non-Tobacco	Tobacco	Non-Tobacco	Tobacco
0-14	\$270.71	\$270.71	\$294.72	\$294.72	\$289.64	\$289.64	\$375.02	\$375.02	\$369.82	\$369.82	\$253.98	\$253.98	\$249.78	\$249.78
15	\$294.77	\$294.77	\$320.92	\$320.92	\$315.38	\$315.38	\$408.35	\$408.35	\$402.70	\$402.70	\$276.55	\$276.55	\$271.98	\$271.98
16	\$303.97	\$303.97	\$330.94	\$330.94	\$325.22	\$325.22	\$421.10	\$421.10	\$415.27	\$415.27	\$285.19	\$285.19	\$280.47	\$280.47
17	\$313.17	\$313.17	\$340.95	\$340.95	\$335.07	\$335.07	\$433.85	\$433.85	\$427.84	\$427.84	\$293.82	\$293.82	\$288.96	\$288.96
18	\$323.08	\$323.08	\$351.74	\$351.74	\$345.67	\$345.67	\$447.57	\$447.57	\$441.37	\$441.37	\$303.12	\$303.12	\$298.11	\$298.11
19	\$332.99	\$332.99	\$362.53	\$362.53	\$356.27	\$356.27	\$461.30	\$461.30	\$454.91	\$454.91	\$312.42	\$312.42	\$307.25	\$307.25
20	\$343.25	\$343.25	\$373.70	\$373.70	\$367.25	\$367.25	\$475.51	\$475.51	\$468.93	\$468.93	\$322.04	\$322.04	\$316.71	\$316.71
21	\$353.87	\$353.87	\$385.26	\$385.26	\$378.61	\$378.61	\$490.22	\$490.22	\$483.43	\$483.43	\$332.00	\$332.00	\$326.51	\$326.51
22	\$353.87	\$353.87	\$385.26	\$385.26	\$378.61	\$378.61	\$490.22	\$490.22	\$483.43	\$483.43	\$332.00	\$332.00	\$326.51	\$326.51
23	\$353.87	\$353.87	\$385.26	\$385.26	\$378.61	\$378.61	\$490.22	\$490.22	\$483.43	\$483.43	\$332.00	\$332.00	\$326.51	\$326.51
24	\$353.87	\$353.87	\$385.26	\$385.26	\$378.61	\$378.61	\$490.22	\$490.22	\$483.43	\$483.43	\$332.00	\$332.00	\$326.51	\$326.51
25	\$353.29	\$353.29	\$386.80	\$386.80	\$380.13	\$380.13	\$492.18	\$492.18	\$485.36	\$485.36	\$333.33	\$333.33	\$327.81	\$327.81
26	\$362.36	\$362.36	\$394.51	\$394.51	\$387.70	\$387.70	\$501.99	\$501.99	\$495.03	\$495.03	\$339.97	\$339.97	\$334.35	\$334.35
27	\$370.86	\$370.86	\$403.75	\$403.75	\$396.79	\$396.79	\$513.75	\$513.75	\$506.64	\$506.64	\$347.94	\$347.94	\$342.19	\$342.19
28	\$384.66	\$384.66	\$418.78	\$418.78	\$411.55	\$411.55	\$532.87	\$532.87	\$525.49	\$525.49	\$360.88	\$360.88	\$354.91	\$354.91
29	\$395.98	\$395.98	\$431.10	\$431.10	\$423.66	\$423.66	\$548.55	\$548.55	\$540.96	\$540.96	\$371.50	\$371.50	\$365.36	\$365.36
30	\$401.64	\$401.64	\$437.27	\$437.27	\$429.72	\$429.72	\$556.40	\$556.40	\$548.69	\$548.69	\$376.82	\$376.82	\$370.59	\$370.59
31	\$410.14	\$410.14	\$446.52	\$446.52	\$438.81	\$438.81	\$568.16	\$568.16	\$560.29	\$560.29	\$384.79	\$384.79	\$378.43	\$378.43
32	\$418.63	\$418.63	\$455.77	\$455.77	\$447.90	\$447.90	\$579.93	\$579.93	\$571.90	\$571.90	\$392.75	\$392.75	\$386.26	\$386.26
33	\$423.94	\$423.94	\$461.54	\$461.54	\$453.57	\$453.57	\$587.29	\$587.29	\$579.15	\$579.15	\$397.73	\$397.73	\$391.16	\$391.16
34	\$429.60	\$429.60	\$467.71	\$467.71	\$459.64	\$459.64	\$595.13	\$595.13	\$586.89	\$586.89	\$403.05	\$403.05	\$396.38	\$396.38
35	\$432.43	\$432.43	\$470.79	\$470.79	\$462.66	\$462.66	\$599.05	\$599.05	\$590.76	\$590.76	\$405.70	\$405.70	\$398.98	\$398.98
36	\$435.26	\$435.26	\$473.87	\$473.87	\$465.69	\$465.69	\$602.98	\$602.98	\$594.62	\$594.62	\$408.36	\$408.36	\$401.60	\$401.60
37	\$438.10	\$438.10	\$476.96	\$476.96	\$468.72	\$468.72	\$606.90	\$606.90	\$598.49	\$598.49	\$411.02	\$411.02	\$404.22	\$404.22
38	\$440.92	\$440.92	\$480.04	\$480.04	\$471.75	\$471.75	\$610.82	\$610.82	\$602.36	\$602.36	\$413.67	\$413.67	\$406.83	\$406.83
39	\$446.58	\$446.58	\$486.19	\$486.19	\$477.80	\$477.80	\$618.65	\$618.65	\$610.08	\$610.08	\$418.98	\$418.98	\$412.05	\$412.05
40	\$452.25	\$452.25	\$492.36	\$492.36	\$483.86	\$483.86	\$626.50	\$626.50	\$617.82	\$617.82	\$424.30	\$424.30	\$417.28	\$417.28
41	\$460.74	\$460.74	\$501.61	\$501.61	\$492.95	\$492.95	\$638.26	\$638.26	\$629.42	\$629.42	\$432.27	\$432.27	\$425.12	\$425.12
42	\$468.88	\$468.88	\$510.47	\$510.47	\$501.66	\$501.66	\$649.54	\$649.54	\$640.55	\$640.55	\$439.90	\$439.90	\$432.63	\$432.63
43	\$480.20	\$480.20	\$522.80	\$522.80	\$513.78	\$513.78	\$665.23	\$665.23	\$656.02	\$656.02	\$450.52	\$450.52	\$443.07	\$443.07
44	\$494.35	\$494.35	\$538.21	\$538.21	\$528.92	\$528.92	\$684.84	\$684.84	\$675.35	\$675.35	\$463.80	\$463.80	\$456.13	\$456.13
45	\$510.99	\$510.99	\$556.32	\$556.32	\$546.71	\$546.71	\$707.88	\$707.88	\$698.07	\$698.07	\$479.41	\$479.41	\$471.48	\$471.48
46	\$530.81	\$530.81	\$577.89	\$577.89	\$567.92	\$567.92	\$735.33	\$735.33	\$725.15	\$725.15	\$498.00	\$498.00	\$489.77	\$489.77
47	\$553.10	\$553.10	\$602.16	\$602.16	\$591.77	\$591.77	\$766.21	\$766.21	\$755.60	\$755.60	\$510.34	\$510.34	\$499.20	\$499.20
48	\$578.58	\$578.58	\$629.90	\$629.90	\$619.03	\$619.03	\$801.51	\$801.51	\$790.41	\$790.41	\$542.82	\$542.82	\$533.85	\$533.85
49	\$603.70	\$603.70	\$657.25	\$657.25	\$645.90	\$645.90	\$836.32	\$836.32	\$824.74	\$824.74	\$566.40	\$566.40	\$557.03	\$557.03
50	\$632.01	\$632.01	\$688.07	\$688.07	\$676.19	\$676.19	\$875.53	\$875.53	\$863.40	\$863.40	\$592.95	\$592.95	\$583.15	\$583.15
51	\$659.97	\$659.97	\$718.51	\$718.51	\$706.11	\$706.11	\$914.26	\$914.26	\$901.60	\$901.60	\$619.38	\$619.38	\$608.94	\$608.94
52	\$690.75	\$690.75	\$752.03	\$752.03	\$739.04	\$739.04	\$956.91	\$956.91	\$943.65	\$943.65	\$648.06	\$648.06	\$637.34	\$637.34
53	\$721.89	\$721.89	\$785.93	\$785.93	\$772.36	\$772.36	\$1,000.05	\$1,000.05	\$986.20	\$986.20	\$677.28	\$677.28	\$666.08	\$666.08
54	\$755.51	\$755.51	\$822.53	\$822.53	\$808.33	\$808.33	\$1,046.62	\$1,046.62	\$1,032.12	\$1,032.12	\$708.82	\$708.82	\$697.03	\$697.03
55	\$789.13	\$789.13	\$859.13	\$859.13	\$844.30	\$844.30	\$1,093.20	\$1,093.20	\$1,078.05	\$1,078.05	\$740.36	\$740.36	\$728.11	\$728.11
56	\$825.58	\$825.58	\$898.81	\$898.81	\$883.30	\$883.30	\$1,143.68	\$1,143.68	\$1,127.84	\$1,127.84	\$774.55	\$774.55	\$761.75	\$761.75
57	\$862.38	\$862.38	\$938.88	\$938.88	\$922.67	\$922.67	\$1,194.67	\$1,194.67	\$1,178.12	\$1,178.12	\$809.08	\$809.08	\$795.70	\$795.70
58	\$901.66	\$901.66	\$981.64	\$981.64	\$964.70	\$964.70	\$1,249.08	\$1,249.08	\$1,231.78	\$1,231.78	\$845.94	\$845.94	\$831.95	\$831.95
59	\$921.13	\$921.13	\$1,002.83	\$1,002.83	\$985.52	\$985.52	\$1,276.04	\$1,276.04	\$1,258.37	\$1,258.37	\$881.35	\$881.35	\$867.60	\$867.60
60	\$960.41	\$960.41	\$1,045.60	\$1,045.60	\$1,027.55	\$1,027.55	\$1,330.46	\$1,330.46	\$1,312.03	\$1,312.03	\$901.05	\$901.05	\$886.15	\$886.15
61	\$994.37	\$994.37	\$1,082.58	\$1,082.58	\$1,063.89	\$1,063.89	\$1,377.51	\$1,377.51	\$1,358.43	\$1,358.43	\$932.92	\$932.92	\$917.49	\$917.49
62	\$1,016.66	\$1,016.66	\$1,106.85	\$1,106.85	\$1,087.74	\$1,087.74	\$1,408.40	\$1,408.40	\$1,388.90	\$1,388.90	\$953.83	\$953.83	\$938.06	\$938.06
63	\$1,044.62	\$1,044.62	\$1,137.29	\$1,137.29	\$1,117.65	\$1,117.65	\$1,447.13	\$1,447.13	\$1,427.08	\$1,427.08	\$983.85	\$983.85	\$967.81	\$967.81
64+	\$1,061.61	\$1,061.61	\$1,155.78	\$1,155.78	\$1,135.83	\$1,135.83	\$1,470.66	\$1,470.66	\$1,450.29	\$1,450.29	\$996.00	\$996.00	\$979.53	\$979.53

Company Name:
Market:
Product:
Effective Date of Rates:

HIOS Plan ID (On Exchange) =>	23489PAD01008	23489PAD006051	23489PAD006058	23489PAD001017	23489PAD006048	23489PAD010089	23489PAD006056	23489PAD010105	23489PAD006049	23489PAD010090	23489PAD006037	23489PAD010032	23489PAD006057	23489PAD010106
HIOS Plan ID (Off Exchange) =>	23489PAD01008	23489PAD006051	23489PAD006058	23489PAD001017	23489PAD006048	23489PAD010089	23489PAD006056	23489PAD010105	23489PAD006049	23489PAD010090	23489PAD006037	23489PAD010032	23489PAD006057	23489PAD010106
Plan Marketing Name =>	UHC Choice Plus Gold 1000	UHC Choice Gold 1000	UHC Choice Gold 1000-1	UHC Choice Plus Gold 1000	UHC Choice HSA Gold 1400	UHC Choice Plus HSA Gold 1400	UHC Choice HSA Gold 1500	UHC Choice Plus HSA Gold 1500	UHC Choice HSA Silver 2500	UHC Choice Plus HSA Silver 2500	UHC Choice HSA Silver 2750	UHC Choice Plus Silver 2750	UHC Choice HSA Silver 3000	UHC Choice Plus HSA Silver 3000
Form # =>	COCI9.INS.2018.SG.PA	COCI9.INS.2018.SG.PA	COCI9.INS.2018.SG.PA	COCI9.INS.2018.SG.PA	COCI9.INS.2018.SG.PA	COCI9.INS.2018.SG.PA	COCI9.INS.2018.SG.PA	COCI9.INS.2018.SG.PA	COCI9.INS.2018.SG.PA	COCI9.INS.2018.SG.PA	COCI9.INS.2018.SG.PA	COCI9.INS.2018.SG.PA	COCI9.INS.2018.SG.PA	COCI9.INS.2018.SG.PA
Rating Area =>	Rating Area 8	Rating Area 8	Rating Area 8	Rating Area 8	Rating Area 8	Rating Area 8	Rating Area 8	Rating Area 8	Rating Area 8	Rating Area 8	Rating Area 8	Rating Area 8	Rating Area 8	Rating Area 8
Network =>	UHC	UHC	UHC	UHC	UHC	UHC	UHC	UHC	UHC	UHC	UHC	UHC	UHC	UHC
Metal =>	Gold	Gold	Gold	Gold	Gold	Gold	Gold	Gold	Silver	Silver	Silver	Silver	Silver	Silver
Deductible =>	1000	1000	1000	1000	1400	1400	1500	1500	2500	2500	2750	2750	3000	3000
Coinsurance =>	1	0.8	1	0.8	1	1	1	1	1	1	0.8	1	0.8	1
Copays =>	\$30-\$60	\$30-\$60	\$30-\$60	\$30-\$60	\$30-\$60	\$30-\$60	\$30-\$60	\$30-\$60	\$30-\$60	\$30-\$60	\$30-\$60	\$30-\$60	\$30-\$60	\$30-\$60
OOP Maximum =>	7900	7900	7900	7900	7900	7900	7900	7900	7900	7900	7900	7900	7900	7900
Pediatric Dental (Yes/No) =>	Yes	Yes	Yes	Yes	Yes	Yes	Yes	Yes	Yes	Yes	Yes	Yes	Yes	Yes
Age Band	Non-Tobacco	Tobacco	Non-Tobacco	Tobacco	Non-Tobacco	Tobacco	Non-Tobacco	Tobacco	Non-Tobacco	Tobacco	Non-Tobacco	Tobacco	Non-Tobacco	Tobacco
0-14	\$322.31	\$322.31	\$317.41	\$317.41	\$280.90	\$280.90	\$285.16	\$285.16	\$329.55	\$329.55	\$334.05	\$334.05	\$347.15	\$347.15
15	\$350.95	\$350.95	\$345.62	\$345.62	\$305.88	\$305.88	\$310.51	\$310.51	\$358.85	\$358.85	\$363.75	\$363.75	\$378.01	\$378.01
16	\$361.90	\$361.90	\$356.40	\$356.40	\$315.43	\$315.43	\$320.20	\$320.20	\$370.05	\$370.05	\$375.10	\$375.10	\$389.81	\$389.81
17	\$372.85	\$372.85	\$367.19	\$367.19	\$324.97	\$324.97	\$329.89	\$329.89	\$381.25	\$381.25	\$386.45	\$386.45	\$401.60	\$401.60
18	\$384.65	\$384.65	\$378.81	\$378.81	\$335.26	\$335.26	\$340.33	\$340.33	\$393.31	\$393.31	\$398.68	\$398.68	\$414.31	\$414.31
19	\$396.45	\$396.45	\$390.43	\$390.43	\$345.54	\$345.54	\$350.77	\$350.77	\$405.37	\$405.37	\$410.91	\$410.91	\$427.02	\$427.02
20	\$408.67	\$408.67	\$402.66	\$402.66	\$356.19	\$356.19	\$361.58	\$361.58	\$417.87	\$417.87	\$423.57	\$423.57	\$440.18	\$440.18
21	\$421.31	\$421.31	\$414.91	\$414.91	\$367.20	\$367.20	\$372.76	\$372.76	\$430.79	\$430.79	\$436.67	\$436.67	\$453.79	\$453.79
22	\$421.31	\$421.31	\$414.91	\$414.91	\$367.20	\$367.20	\$372.76	\$372.76	\$430.79	\$430.79	\$436.67	\$436.67	\$453.79	\$453.79
23	\$421.31	\$421.31	\$414.91	\$414.91	\$367.20	\$367.20	\$372.76	\$372.76	\$430.79	\$430.79	\$436.67	\$436.67	\$453.79	\$453.79
24	\$421.31	\$421.31	\$414.91	\$414.91	\$367.20	\$367.20	\$372.76	\$372.76	\$430.79	\$430.79	\$436.67	\$436.67	\$453.79	\$453.79
25	\$422.99	\$422.99	\$416.57	\$416.57	\$368.67	\$368.67	\$374.25	\$374.25	\$432.51	\$432.51	\$438.42	\$438.42	\$455.61	\$455.61
26	\$431.43	\$431.43	\$424.87	\$424.87	\$376.02	\$376.02	\$381.71	\$381.71	\$441.13	\$441.13	\$447.15	\$447.15	\$464.68	\$464.68
27	\$441.53	\$441.53	\$434.82	\$434.82	\$384.83	\$384.83	\$390.65	\$390.65	\$451.47	\$451.47	\$457.63	\$457.63	\$475.57	\$475.57
28	\$457.97	\$457.97	\$451.01	\$451.01	\$399.14	\$399.14	\$405.19	\$405.19	\$468.27	\$468.27	\$474.66	\$474.66	\$493.27	\$493.27
29	\$471.45	\$471.45	\$464.29	\$464.29	\$410.89	\$410.89	\$417.12	\$417.12	\$482.05	\$482.05	\$488.63	\$488.63	\$507.79	\$507.79
30	\$478.19	\$478.19	\$470.92	\$470.92	\$416.77	\$416.77	\$423.08	\$423.08	\$488.95	\$488.95	\$495.62	\$495.62	\$515.05	\$515.05
31	\$488.30	\$488.30	\$480.89	\$480.89	\$425.59	\$425.59	\$432.03	\$432.03	\$499.29	\$499.29	\$506.10	\$506.10	\$525.94	\$525.94
32	\$498.41	\$498.41	\$490.84	\$490.84	\$434.39	\$434.39	\$440.97	\$440.97	\$509.62	\$509.62	\$516.58	\$516.58	\$536.83	\$536.83
33	\$504.73	\$504.73	\$497.06	\$497.06	\$439.91	\$439.91	\$446.57	\$446.57	\$516.09	\$516.09	\$523.13	\$523.13	\$543.64	\$543.64
34	\$511.47	\$511.47	\$503.70	\$503.70	\$445.78	\$445.78	\$452.53	\$452.53	\$522.98	\$522.98	\$530.12	\$530.12	\$550.90	\$550.90
35	\$514.84	\$514.84	\$507.02	\$507.02	\$448.71	\$448.71	\$455.51	\$455.51	\$526.43	\$526.43	\$533.61	\$533.61	\$554.53	\$554.53
36	\$518.21	\$518.21	\$510.34	\$510.34	\$451.66	\$451.66	\$458.49	\$458.49	\$529.87	\$529.87	\$537.10	\$537.10	\$558.16	\$558.16
37	\$521.58	\$521.58	\$513.66	\$513.66	\$454.59	\$454.59	\$461.47	\$461.47	\$533.32	\$533.32	\$540.60	\$540.60	\$561.79	\$561.79
38	\$524.95	\$524.95	\$516.97	\$516.97	\$457.53	\$457.53	\$464.46	\$464.46	\$536.76	\$536.76	\$544.09	\$544.09	\$565.42	\$565.42
39	\$531.70	\$531.70	\$523.62	\$523.62	\$463.41	\$463.41	\$470.42	\$470.42	\$543.66	\$543.66	\$551.08	\$551.08	\$572.68	\$572.68
40	\$538.43	\$538.43	\$530.25	\$530.25	\$469.28	\$469.28	\$476.39	\$476.39	\$550.55	\$550.55	\$558.06	\$558.06	\$579.94	\$579.94
41	\$548.55	\$548.55	\$540.22	\$540.22	\$478.10	\$478.10	\$485.34	\$485.34	\$560.89	\$560.89	\$568.54	\$568.54	\$590.83	\$590.83
42	\$558.24	\$558.24	\$549.76	\$549.76	\$486.54	\$486.54	\$493.91	\$493.91	\$570.80	\$570.80	\$578.59	\$578.59	\$601.27	\$601.27
43	\$571.72	\$571.72	\$563.03	\$563.03	\$498.29	\$498.29	\$505.84	\$505.84	\$584.58	\$584.58	\$592.56	\$592.56	\$615.79	\$615.79
44	\$588.57	\$588.57	\$579.63	\$579.63	\$512.98	\$512.98	\$520.74	\$520.74	\$601.81	\$601.81	\$610.03	\$610.03	\$633.94	\$633.94
45	\$608.38	\$608.38	\$599.13	\$599.13	\$530.24	\$530.24	\$538.27	\$538.27	\$622.06	\$622.06	\$630.55	\$630.55	\$655.27	\$655.27
46	\$631.97	\$631.97	\$622.37	\$622.37	\$550.81	\$550.81	\$559.15	\$559.15	\$646.19	\$646.19	\$655.01	\$655.01	\$680.69	\$680.69
47	\$658.50	\$658.50	\$648.50	\$648.50	\$573.93	\$573.93	\$582.62	\$582.62	\$667.32	\$667.32	\$676.52	\$676.52	\$703.27	\$703.27
48	\$688.84	\$688.84	\$678.38	\$678.38	\$600.37	\$600.37	\$609.47	\$609.47	\$704.34	\$704.34	\$713.96	\$713.96	\$741.95	\$741.95
49	\$718.75	\$718.75	\$707.83	\$707.83	\$626.44	\$626.44	\$635.93	\$635.93	\$734.93	\$734.93	\$744.96	\$744.96	\$774.17	\$774.17
50	\$752.46	\$752.46	\$741.03	\$741.03	\$655.82	\$655.82	\$665.75	\$665.75	\$769.39	\$769.39	\$779.89	\$779.89	\$810.47	\$810.47
51	\$785.74	\$785.74	\$773.81	\$773.81	\$684.83	\$684.83	\$695.20	\$695.20	\$803.42	\$803.42	\$814.39	\$814.39	\$846.32	\$846.32
52	\$822.40	\$822.40	\$809.91	\$809.91	\$716.77	\$716.77	\$727.63	\$727.63	\$840.90	\$840.90	\$852.38	\$852.38	\$885.80	\$885.80
53	\$859.47	\$859.47	\$846.42	\$846.42	\$749.09	\$749.09	\$760.44	\$760.44	\$878.81	\$878.81	\$890.81	\$890.81	\$925.73	\$925.73
54	\$899.50	\$899.50	\$885.83	\$885.83	\$783.97	\$783.97	\$795.84	\$795.84	\$919.74	\$919.74	\$932.29	\$932.29	\$968.84	\$968.84
55	\$939.52	\$939.52	\$925.25	\$925.25	\$818.86	\$818.86	\$831.25	\$831.25	\$960.66	\$960.66	\$973.77	\$973.77	\$1,011.95	\$1,011.95
56	\$982.91	\$982.91	\$967.98	\$967.98	\$856.68	\$856.68	\$869.65	\$869.65	\$1,005.03	\$1,005.03	\$1,018.75	\$1,018.75	\$1,058.69	\$1,058.69
57	\$1,026.74	\$1,026.74	\$1,011.14	\$1,011.14	\$896.87	\$896.87	\$908.42	\$908.42	\$1,049.84	\$1,049.84	\$1,064.16	\$1,064.16	\$1,105.89	\$1,105.89
58	\$1,073.50	\$1,073.50	\$1,057.19	\$1,057.19	\$935.63	\$935.63	\$949.80	\$949.80	\$1,097.65	\$1,097.65	\$1,112.64	\$1,112.64	\$1,156.26	\$1,156.26
59	\$1,096.67	\$1,096.67	\$1,080.01	\$1,080.01	\$955.82	\$955.82	\$970.30	\$970.30	\$1,121.35	\$1,121.35	\$1,137.18	\$1,137.18	\$1,181.22	\$1,181.22
60	\$1,143.44	\$1,143.44	\$1,126.07	\$1,126.07	\$996.58	\$996.58	\$1,011.67	\$1,011.67	\$1,169.16	\$1,169.16	\$1,185.12	\$1,185.12	\$1,231.59	\$1,231.59
61	\$1,183.88	\$1,183.88	\$1,165.90	\$1,165.90	\$1,047.46	\$1,047.46	\$1,062.44	\$1,062.44	\$1,210.52	\$1,210.52	\$1,227.04	\$1,227.04	\$1,275.15	\$1,275.15
62	\$1,210.42	\$1,210.42	\$1,192.03	\$1,192.03	\$1,084.96	\$1,084.96	\$1,107.94	\$1,107.94	\$1,237.66	\$1,237.66	\$1,254.55	\$1,254.55	\$1,303.74	\$1,303.74
63	\$1,243.71	\$1,243.71	\$1,224.82	\$1,224.82	\$1,128.97	\$1,128.97	\$1,150.39	\$1,150.39	\$1,271.69	\$1,271.69	\$1,289.05	\$1,289.05	\$1,339.59	\$1,339.59
64+	\$1,283.93	\$1,283.93	\$1,264.73	\$1,264.73	\$1,171.60	\$1,171.60	\$1,193.37	\$1,193.37	\$1,312.37	\$1,312.37	\$1,330.01	\$1,330.01	\$1,381.37	\$1,381.37

Company Name:
Market:
Product:
Effective Date of Rates:

HIOS Plan ID (On Exchange) =>	23489PA006060	23489PA001019	23489PA006059	23489PA001018	23489PA006061	23489PA0010110	23489PA006055	23489PA006050	23489PA0010101	23489PA006054	23489PA0010111	23489PA006062	23489PA0010112	23489PA006063
HIOS Plan ID (Off Exchange) =>	UHC Choice HSA Silver 3500	UHC Choice HSA Silver 3500	UHC Choice Silver 4450	UHC Choice Plus Silver 4450	UHC Choice HSA Bronze 5000	UHC Choice Plus HSA Bronze 5000	UHC Choice Bronze 5750	UHC Choice HSA Bronze 6700	UHC Choice Plus Platinum 0-2	UHC Choice Platinum 0-2	UHC Choice Plus Gold 1000	UHC Choice Gold 1000	UHC Choice Plus Gold 2000	UHC Choice Gold 2000
Form # =>	COC19.INS.2018.SG.PA	COC19.INS.2018.SG.PA	COC19.INS.2018.SG.PA	COC19.INS.2018.SG.PA	COC19.INS.2018.SG.PA	COC19.INS.2018.SG.PA	COC19.INS.2018.SG.PA	COC19.INS.2018.SG.PA	COC19.INS.2018.SG.PA	COC19.INS.2018.SG.PA	COC19.INS.2018.SG.PA	COC19.INS.2018.SG.PA	COC19.INS.2018.SG.PA	COC19.INS.2018.SG.PA
Rating Area =>	Rating Area 8	Rating Area 8	Rating Area 8	Rating Area 8	Rating Area 8	Rating Area 8	Rating Area 8	Rating Area 8	Rating Area 8	Rating Area 8	Rating Area 8	Rating Area 8	Rating Area 8	Rating Area 8
Network =>	UHC	UHC	UHC	UHC	UHC	UHC	UHC	UHC	UHC	UHC	UHC	UHC	UHC	UHC
Metal =>	Silver	Silver	Silver	Silver	Bronze	Bronze	Bronze	Platinum	Platinum	Platinum	Gold	Gold	Gold	Gold
Deductible =>	3500	3500	4450	4450	5000	5000	5750	6700	0	0	1000	1000	2000	2000
Coinsurance =>	1	1	0.8	0.8	1	1	0.8	1	1	1	0	0	0.8	0.8
Copays =>	\$25-\$50	\$25-\$50	D&C-\$100	D&C-\$100	\$25-\$50	\$25-\$50	\$75-\$150	D&C-D&C	\$15-\$30	\$15-\$30	\$10-\$540/\$80	\$10-\$540/\$80	\$10-\$540/\$80	\$10-\$540/\$80
OOP Maximum =>	6700	6700	7900	7900	6700	6700	7900	6700	3000	3000	7900	7900	7900	7900
Pediatric Dental (Yes/No) =>	Yes	Yes	Yes	Yes	Yes	Yes	Yes	Yes	Yes	Yes	Yes	Yes	Yes	Yes
Age Band	Non-Tobacco	Tobacco	Non-Tobacco	Tobacco	Non-Tobacco	Tobacco	Non-Tobacco	Tobacco	Non-Tobacco	Tobacco	Non-Tobacco	Tobacco	Non-Tobacco	Tobacco
0-14	\$259.17	\$259.17	\$263.57	\$263.57	\$233.36	\$233.36	\$236.96	\$236.96	\$215.37	\$215.37	\$218.97	\$218.97	\$203.17	\$203.17
15	\$282.20	\$282.20	\$286.99	\$286.99	\$254.11	\$254.11	\$258.03	\$258.03	\$234.51	\$234.51	\$238.43	\$238.43	\$221.23	\$221.23
16	\$291.01	\$291.01	\$295.95	\$295.95	\$262.04	\$262.04	\$266.09	\$266.09	\$241.83	\$241.83	\$245.87	\$245.87	\$228.14	\$228.14
17	\$299.82	\$299.82	\$304.91	\$304.91	\$269.97	\$269.97	\$274.14	\$274.14	\$249.15	\$249.15	\$253.31	\$253.31	\$235.04	\$235.04
18	\$309.31	\$309.31	\$314.56	\$314.56	\$278.51	\$278.51	\$282.81	\$282.81	\$257.04	\$257.04	\$261.33	\$261.33	\$242.48	\$242.48
19	\$318.79	\$318.79	\$324.20	\$324.20	\$287.06	\$287.06	\$291.49	\$291.49	\$264.92	\$264.92	\$269.34	\$269.34	\$249.92	\$249.92
20	\$328.62	\$328.62	\$334.19	\$334.19	\$295.90	\$295.90	\$300.47	\$300.47	\$273.06	\$273.06	\$277.64	\$277.64	\$257.61	\$257.61
21	\$338.78	\$338.78	\$344.53	\$344.53	\$305.05	\$305.05	\$309.76	\$309.76	\$281.53	\$281.53	\$286.23	\$286.23	\$265.58	\$265.58
22	\$338.78	\$338.78	\$344.53	\$344.53	\$305.05	\$305.05	\$309.76	\$309.76	\$281.53	\$281.53	\$286.23	\$286.23	\$265.58	\$265.58
23	\$338.78	\$338.78	\$344.53	\$344.53	\$305.05	\$305.05	\$309.76	\$309.76	\$281.53	\$281.53	\$286.23	\$286.23	\$265.58	\$265.58
24	\$338.78	\$338.78	\$344.53	\$344.53	\$305.05	\$305.05	\$309.76	\$309.76	\$281.53	\$281.53	\$286.23	\$286.23	\$265.58	\$265.58
25	\$340.14	\$340.14	\$345.91	\$345.91	\$306.27	\$306.27	\$311.00	\$311.00	\$282.66	\$282.66	\$287.37	\$287.37	\$266.64	\$266.64
26	\$346.91	\$346.91	\$352.80	\$352.80	\$312.38	\$312.38	\$317.20	\$317.20	\$288.29	\$288.29	\$293.10	\$293.10	\$271.95	\$271.95
27	\$355.04	\$355.04	\$361.07	\$361.07	\$319.69	\$319.69	\$324.63	\$324.63	\$295.04	\$295.04	\$299.97	\$299.97	\$278.33	\$278.33
28	\$368.25	\$368.25	\$374.50	\$374.50	\$331.59	\$331.59	\$336.71	\$336.71	\$306.02	\$306.02	\$311.13	\$311.13	\$288.69	\$288.69
29	\$379.09	\$379.09	\$385.53	\$385.53	\$341.35	\$341.35	\$346.62	\$346.62	\$315.03	\$315.03	\$320.29	\$320.29	\$297.19	\$297.19
30	\$384.52	\$384.52	\$391.04	\$391.04	\$346.23	\$346.23	\$351.58	\$351.58	\$319.54	\$319.54	\$324.87	\$324.87	\$301.44	\$301.44
31	\$392.65	\$392.65	\$399.31	\$399.31	\$353.56	\$353.56	\$359.01	\$359.01	\$326.29	\$326.29	\$331.74	\$331.74	\$307.81	\$307.81
32	\$400.78	\$400.78	\$407.58	\$407.58	\$360.87	\$360.87	\$366.44	\$366.44	\$333.05	\$333.05	\$338.61	\$338.61	\$314.19	\$314.19
33	\$405.86	\$405.86	\$412.75	\$412.75	\$365.45	\$365.45	\$371.09	\$371.09	\$337.27	\$337.27	\$342.90	\$342.90	\$318.16	\$318.16
34	\$411.28	\$411.28	\$418.26	\$418.26	\$370.33	\$370.33	\$376.05	\$376.05	\$341.78	\$341.78	\$347.48	\$347.48	\$322.41	\$322.41
35	\$413.99	\$413.99	\$421.02	\$421.02	\$372.77	\$372.77	\$378.52	\$378.52	\$344.03	\$344.03	\$349.77	\$349.77	\$324.64	\$324.64
36	\$416.70	\$416.70	\$423.77	\$423.77	\$375.21	\$375.21	\$381.00	\$381.00	\$346.28	\$346.28	\$352.06	\$352.06	\$326.66	\$326.66
37	\$419.41	\$419.41	\$426.53	\$426.53	\$377.65	\$377.65	\$383.48	\$383.48	\$348.53	\$348.53	\$354.35	\$354.35	\$328.79	\$328.79
38	\$422.12	\$422.12	\$429.28	\$429.28	\$380.09	\$380.09	\$385.96	\$385.96	\$350.79	\$350.79	\$356.64	\$356.64	\$330.91	\$330.91
39	\$427.54	\$427.54	\$434.80	\$434.80	\$384.97	\$384.97	\$390.92	\$390.92	\$355.29	\$355.29	\$361.22	\$361.22	\$335.16	\$335.16
40	\$432.96	\$432.96	\$440.31	\$440.31	\$389.85	\$389.85	\$395.87	\$395.87	\$359.80	\$359.80	\$365.80	\$365.80	\$339.41	\$339.41
41	\$441.09	\$441.09	\$448.58	\$448.58	\$397.18	\$397.18	\$403.31	\$403.31	\$366.55	\$366.55	\$372.67	\$372.67	\$345.79	\$345.79
42	\$448.88	\$448.88	\$456.50	\$456.50	\$404.19	\$404.19	\$410.43	\$410.43	\$373.05	\$373.05	\$379.25	\$379.25	\$351.19	\$351.19
43	\$459.72	\$459.72	\$467.53	\$467.53	\$413.96	\$413.96	\$420.35	\$420.35	\$382.04	\$382.04	\$388.41	\$388.41	\$360.40	\$360.40
44	\$473.28	\$473.28	\$481.31	\$481.31	\$426.15	\$426.15	\$432.73	\$432.73	\$393.30	\$393.30	\$399.86	\$399.86	\$371.02	\$371.02
45	\$480.20	\$480.20	\$489.50	\$489.50	\$440.49	\$440.49	\$447.29	\$447.29	\$406.53	\$406.53	\$413.32	\$413.32	\$383.50	\$383.50
46	\$508.17	\$508.17	\$516.80	\$516.80	\$457.58	\$457.58	\$464.65	\$464.65	\$422.30	\$422.30	\$429.35	\$429.35	\$398.37	\$398.37
47	\$529.51	\$529.51	\$538.50	\$538.50	\$476.79	\$476.79	\$484.15	\$484.15	\$443.04	\$443.04	\$449.73	\$449.73	\$415.11	\$415.11
48	\$553.91	\$553.91	\$563.31	\$563.31	\$498.76	\$498.76	\$506.46	\$506.46	\$460.30	\$460.30	\$467.99	\$467.99	\$434.23	\$434.23
49	\$577.96	\$577.96	\$587.77	\$587.77	\$520.42	\$520.42	\$528.45	\$528.45	\$483.08	\$483.08	\$490.59	\$490.59	\$453.08	\$453.08
50	\$605.06	\$605.06	\$615.33	\$615.33	\$544.82	\$544.82	\$553.23	\$553.23	\$502.81	\$502.81	\$511.21	\$511.21	\$474.33	\$474.33
51	\$631.82	\$631.82	\$642.55	\$642.55	\$568.92	\$568.92	\$577.70	\$577.70	\$525.05	\$525.05	\$533.82	\$533.82	\$495.31	\$495.31
52	\$661.30	\$661.30	\$672.52	\$672.52	\$595.46	\$595.46	\$604.65	\$604.65	\$549.55	\$549.55	\$558.72	\$558.72	\$518.41	\$518.41
53	\$691.11	\$691.11	\$702.84	\$702.84	\$622.31	\$622.31	\$631.92	\$631.92	\$574.32	\$574.32	\$583.91	\$583.91	\$541.78	\$541.78
54	\$723.30	\$723.30	\$735.57	\$735.57	\$651.28	\$651.28	\$661.34	\$661.34	\$601.07	\$601.07	\$611.10	\$611.10	\$568.19	\$568.19
55	\$755.48	\$755.48	\$768.30	\$768.30	\$680.26	\$680.26	\$690.76	\$690.76	\$627.81	\$627.81	\$638.29	\$638.29	\$592.24	\$592.24
56	\$790.37	\$790.37	\$803.79	\$803.79	\$711.68	\$711.68	\$722.67	\$722.67	\$656.81	\$656.81	\$667.77	\$667.77	\$619.60	\$619.60
57	\$825.61	\$825.61	\$839.62	\$839.62	\$743.41	\$743.41	\$754.89	\$754.89	\$686.09	\$686.09	\$697.54	\$697.54	\$647.22	\$647.22
58	\$863.21	\$863.21	\$877.86	\$877.86	\$777.27	\$777.27	\$789.27	\$789.27	\$717.34	\$717.34	\$729.31	\$729.31	\$676.70	\$676.70
59	\$881.84	\$881.84	\$896.81	\$896.81	\$806.31	\$806.31	\$818.62	\$818.62	\$745.06	\$745.06	\$757.64	\$757.64	\$701.56	\$701.56
60	\$919.45	\$919.45	\$935.05	\$935.05	\$827.90	\$827.90	\$840.68	\$840.68	\$764.07	\$764.07	\$776.83	\$776.83	\$720.78	\$720.78
61	\$951.97	\$951.97	\$968.13	\$968.13	\$857.20	\$857.20	\$870.43	\$870.43	\$791.10	\$791.10	\$804.31	\$804.31	\$746.28	\$746.28
62	\$973.31	\$973.31	\$989.83	\$989.83	\$876.41	\$876.41	\$889.94	\$889.94	\$808.84	\$808.84	\$822.34	\$822.34	\$763.02	\$763.02
63	\$1,000.08	\$1,000.08	\$1,017.05	\$1,017.05	\$900.51	\$900.51	\$914.41	\$914.41	\$831.08	\$831.08	\$844.95	\$844.95	\$783.99	\$783.99
64+	\$1,016.34	\$1,016.34	\$1,033.59	\$1,033.59	\$915.15	\$915.15	\$929.28	\$929.28	\$844.59	\$844.59	\$858.69	\$858.69	\$796.74	\$796.74

Company Name:
Market:
Product:
Effective Date of Rates:

HIOS Plan ID (On Exchange) =>	23489PAD01011	23489PA0060064	23489PA0010013	23489PA0010007	23489PA0060010	23489PA0010039	23489PA0060043	23489PA0010021	23489PA0060024	23489PA0010114	23489PA0060065	23489PA0010115	23489PA0060066	23489PA0060005
HIOS Plan ID (Off Exchange) =>	23489PAD01011	23489PA0060064	23489PA0010013	23489PA0010007	23489PA0060010	23489PA0010039	23489PA0060043	23489PA0010021	23489PA0060024	23489PA0010114	23489PA0060065	23489PA0010115	23489PA0060066	23489PA0060005
Plan Marketing Name =>	UHC Choice Plus Silver 5000	UHC Choice Silver 5000	UHC Choice Plus Gold 1000-2	UHC Choice Plus Gold 1500-1	UHC Choice Plus Gold 1500-1	UHC Choice Plus Gold 1500-2	UHC Choice Plus Gold 1500-2	UHC Choice Plus Platinum 250	UHC Choice Platinum 250	UHC Choice Plus Silver 3500	UHC Choice Silver 3500	UHC Choice Plus Silver 4500	UHC Choice Silver 4500	UHC Choice Gold 500
Form # =>	COC19.INS.2018.SG.PA	COC19.INS.2018.SG.PA	COC19.INS.2018.SG.PA	COC19.INS.2018.SG.PA	COC19.INS.2018.SG.PA	COC19.INS.2018.SG.PA	COC19.INS.2018.SG.PA	COC19.INS.2018.SG.PA	COC19.INS.2018.SG.PA	COC19.INS.2018.SG.PA	COC19.INS.2018.SG.PA	COC19.INS.2018.SG.PA	COC19.INS.2018.SG.PA	COC19.INS.2018.SG.PA
Rating Area =>	Rating Area 8	Rating Area 8	Rating Area 8	Rating Area 8	Rating Area 8	Rating Area 8	Rating Area 8	Rating Area 8	Rating Area 8	Rating Area 8	Rating Area 8	Rating Area 8	Rating Area 8	Rating Area 8
Network =>	UHC	UHC	UHC	UHC	UHC	UHC	UHC	UHC	UHC	UHC	UHC	UHC	UHC	UHC
Metal =>	Silver	Silver	Silver	Silver	Silver	Silver	Silver	Gold	Platinum	Platinum	Silver	Silver	Silver	Gold
Deductible =>	5000	5000	1000	1500	1500	1500	1500	250	250	1	3500	3500	4500	500
Coinsurance =>	0.75	0.75	0.9	0.8	0.8	0.9	0.9	1	1	0.75	0.75	0.7	0.7	0.8
Copays =>	\$15-\$50/\$100	\$15-\$50/\$100	\$20-\$40	\$30-\$60	\$30-\$60	\$25-\$50	\$25-\$50	\$20-\$40	\$20-\$40	\$40-\$80	\$40-\$80	\$50-\$100	\$50-\$100	\$30-\$60
OOP Maximum =>	7900	7900	7900	6500	6500	5000	5000	3000	3000	7900	7900	7900	7900	7900
Pediatric Dental (Yes/No) =>	Yes	Yes	Yes	Yes	Yes	Yes	Yes	Yes	Yes	Yes	Yes	Yes	Yes	Yes
Age Band	Non-Tobacco	Tobacco	Non-Tobacco	Tobacco	Non-Tobacco	Tobacco	Non-Tobacco	Tobacco	Non-Tobacco	Tobacco	Non-Tobacco	Tobacco	Non-Tobacco	Tobacco
0-14	\$230.16	\$230.16	\$226.57	\$226.57	\$239.62	\$239.62	\$232.67	\$232.67	\$238.97	\$238.97	\$232.52	\$232.52	\$228.88	\$228.88
15	\$250.63	\$250.63	\$246.71	\$246.71	\$315.35	\$315.35	\$286.01	\$286.01	\$305.93	\$305.93	\$300.65	\$300.65	\$289.28	\$289.28
16	\$258.45	\$258.45	\$254.41	\$254.41	\$325.20	\$325.20	\$294.94	\$294.94	\$315.48	\$315.48	\$300.65	\$300.65	\$289.28	\$289.28
17	\$266.27	\$266.27	\$262.11	\$262.11	\$335.04	\$335.04	\$303.86	\$303.86	\$325.03	\$325.03	\$319.42	\$319.42	\$298.55	\$298.55
18	\$274.70	\$274.70	\$270.41	\$270.41	\$345.64	\$345.64	\$313.48	\$313.48	\$335.32	\$335.32	\$329.53	\$329.53	\$308.99	\$308.99
19	\$283.12	\$283.12	\$278.70	\$278.70	\$356.25	\$356.25	\$323.10	\$323.10	\$345.60	\$345.60	\$339.64	\$339.64	\$319.75	\$319.75
20	\$291.85	\$291.85	\$287.29	\$287.29	\$367.22	\$367.22	\$333.05	\$333.05	\$356.25	\$356.25	\$350.10	\$350.10	\$330.93	\$330.93
21	\$300.87	\$300.87	\$296.17	\$296.17	\$378.58	\$378.58	\$343.35	\$343.35	\$367.27	\$367.27	\$360.93	\$360.93	\$347.32	\$347.32
22	\$300.87	\$300.87	\$296.17	\$296.17	\$378.58	\$378.58	\$343.35	\$343.35	\$367.27	\$367.27	\$360.93	\$360.93	\$347.32	\$347.32
23	\$300.87	\$300.87	\$296.17	\$296.17	\$378.58	\$378.58	\$343.35	\$343.35	\$367.27	\$367.27	\$360.93	\$360.93	\$347.32	\$347.32
24	\$300.87	\$300.87	\$296.17	\$296.17	\$378.58	\$378.58	\$343.35	\$343.35	\$367.27	\$367.27	\$360.93	\$360.93	\$347.32	\$347.32
25	\$302.07	\$302.07	\$297.35	\$297.35	\$380.09	\$380.09	\$344.73	\$344.73	\$378.58	\$378.58	\$369.69	\$369.69	\$350.94	\$350.94
26	\$308.10	\$308.10	\$303.28	\$303.28	\$387.67	\$387.67	\$351.59	\$351.59	\$385.44	\$385.44	\$370.08	\$370.08	\$359.59	\$359.59
27	\$315.31	\$315.31	\$310.39	\$310.39	\$396.75	\$396.75	\$359.83	\$359.83	\$393.53	\$393.53	\$384.90	\$384.90	\$373.25	\$373.25
28	\$327.04	\$327.04	\$321.93	\$321.93	\$411.52	\$411.52	\$373.22	\$373.22	\$399.22	\$399.22	\$392.33	\$392.33	\$383.35	\$383.35
29	\$336.67	\$336.67	\$331.41	\$331.41	\$423.63	\$423.63	\$384.21	\$384.21	\$397.49	\$397.49	\$410.98	\$410.98	\$398.78	\$398.78
30	\$341.48	\$341.48	\$336.15	\$336.15	\$429.69	\$429.69	\$389.70	\$389.70	\$403.88	\$403.88	\$416.85	\$416.85	\$409.65	\$409.65
31	\$348.71	\$348.71	\$343.26	\$343.26	\$438.78	\$438.78	\$397.94	\$397.94	\$425.66	\$425.66	\$448.31	\$448.31	\$441.05	\$441.05
32	\$355.93	\$355.93	\$350.37	\$350.37	\$447.86	\$447.86	\$406.19	\$406.19	\$439.08	\$439.08	\$454.48	\$454.48	\$447.36	\$447.36
33	\$360.44	\$360.44	\$354.81	\$354.81	\$455.54	\$455.54	\$413.33	\$413.33	\$440.13	\$440.13	\$459.99	\$459.99	\$452.39	\$452.39
34	\$365.26	\$365.26	\$359.55	\$359.55	\$460.00	\$460.00	\$418.63	\$418.63	\$460.00	\$460.00	\$465.86	\$465.86	\$458.17	\$458.17
35	\$367.66	\$367.66	\$361.91	\$361.91	\$462.63	\$462.63	\$419.57	\$419.57	\$462.63	\$462.63	\$468.80	\$468.80	\$461.05	\$461.05
36	\$370.07	\$370.07	\$364.29	\$364.29	\$465.65	\$465.65	\$422.32	\$422.32	\$465.65	\$465.65	\$474.88	\$474.88	\$467.32	\$467.32
37	\$372.47	\$372.47	\$366.65	\$366.65	\$468.68	\$468.68	\$425.07	\$425.07	\$468.68	\$468.68	\$478.54	\$478.54	\$470.53	\$470.53
38	\$374.88	\$374.88	\$369.03	\$369.03	\$471.71	\$471.71	\$427.82	\$427.82	\$471.71	\$471.71	\$482.38	\$482.38	\$474.22	\$474.22
39	\$379.70	\$379.70	\$373.77	\$373.77	\$477.77	\$477.77	\$433.30	\$433.30	\$425.72	\$425.72	\$463.49	\$463.49	\$455.49	\$455.49
40	\$384.51	\$384.51	\$378.51	\$378.51	\$483.82	\$483.82	\$438.80	\$438.80	\$431.12	\$431.12	\$469.37	\$469.37	\$461.27	\$461.27
41	\$391.74	\$391.74	\$385.62	\$385.62	\$492.91	\$492.91	\$447.04	\$447.04	\$439.22	\$439.22	\$478.18	\$478.18	\$469.93	\$469.93
42	\$398.66	\$398.66	\$392.43	\$392.43	\$501.62	\$501.62	\$454.94	\$454.94	\$446.97	\$446.97	\$486.63	\$486.63	\$478.23	\$478.23
43	\$408.28	\$408.28	\$401.91	\$401.91	\$513.73	\$513.73	\$465.93	\$465.93	\$457.77	\$457.77	\$498.39	\$498.39	\$489.78	\$489.78
44	\$420.31	\$420.31	\$413.75	\$413.75	\$528.88	\$528.88	\$479.66	\$479.66	\$471.27	\$471.27	\$513.08	\$513.08	\$504.22	\$504.22
45	\$434.46	\$434.46	\$427.67	\$427.67	\$546.67	\$546.67	\$495.80	\$495.80	\$487.12	\$487.12	\$530.34	\$530.34	\$521.18	\$521.18
46	\$451.31	\$451.31	\$444.26	\$444.26	\$567.87	\$567.87	\$515.03	\$515.03	\$506.02	\$506.02	\$550.91	\$550.91	\$541.40	\$541.40
47	\$470.26	\$470.26	\$462.91	\$462.91	\$591.72	\$591.72	\$536.66	\$536.66	\$527.27	\$527.27	\$574.05	\$574.05	\$564.14	\$564.14
48	\$491.92	\$491.92	\$484.24	\$484.24	\$618.98	\$618.98	\$561.38	\$561.38	\$551.55	\$551.55	\$600.49	\$600.49	\$590.12	\$590.12
49	\$513.28	\$513.28	\$505.27	\$505.27	\$645.85	\$645.85	\$585.75	\$585.75	\$575.50	\$575.50	\$626.56	\$626.56	\$616.54	\$616.54
50	\$537.35	\$537.35	\$528.96	\$528.96	\$676.14	\$676.14	\$613.22	\$613.22	\$602.49	\$602.49	\$655.95	\$655.95	\$644.62	\$644.62
51	\$561.13	\$561.13	\$552.36	\$552.36	\$706.05	\$706.05	\$640.35	\$640.35	\$629.14	\$629.14	\$684.96	\$684.96	\$673.14	\$673.14
52	\$587.30	\$587.30	\$578.12	\$578.12	\$738.99	\$738.99	\$670.22	\$670.22	\$658.49	\$658.49	\$716.91	\$716.91	\$704.54	\$704.54
53	\$613.78	\$613.78	\$604.19	\$604.19	\$772.30	\$772.30	\$700.44	\$700.44	\$688.18	\$688.18	\$749.23	\$749.23	\$736.30	\$736.30
54	\$642.35	\$642.35	\$632.32	\$632.32	\$808.27	\$808.27	\$733.05	\$733.05	\$720.22	\$720.22	\$770.73	\$770.73	\$758.12	\$758.12
55	\$670.94	\$670.94	\$660.46	\$660.46	\$844.23	\$844.23	\$765.67	\$765.67	\$752.27	\$752.27	\$819.01	\$819.01	\$804.88	\$804.88
56	\$701.93	\$701.93	\$690.96	\$690.96	\$883.22	\$883.22	\$801.04	\$801.04	\$787.02	\$787.02	\$856.84	\$856.84	\$842.05	\$842.05
57	\$733.22	\$733.22	\$721.77	\$721.77	\$922.60	\$922.60	\$836.74	\$836.74	\$822.09	\$822.09	\$895.03	\$895.03	\$879.58	\$879.58
58	\$766.62	\$766.62	\$754.65	\$754.65	\$964.62	\$964.62	\$874.86	\$874.86	\$859.55	\$859.55	\$935.81	\$935.81	\$919.65	\$919.65
59	\$783.17	\$783.17	\$770.93	\$770.93	\$985.44	\$985.44	\$893.74	\$893.74	\$878.09	\$878.09	\$956.00	\$956.00	\$939.59	\$939.59
60	\$816.56	\$816.56	\$803.80	\$803.80	\$1,027.47	\$1,027.47	\$931.86	\$931.86	\$915.54	\$915.54	\$996.77	\$996.77	\$979.57	\$979.57
61	\$845.45	\$845.45	\$832.24	\$832.24	\$1,063.81	\$1,063.81	\$964.81	\$964.81	\$947.93	\$947.93	\$1,032.03	\$1,032.03	\$1,014.21	\$1,014.21
62	\$864.40	\$864.40	\$850.89	\$850.89	\$1,087.66	\$1,087.66	\$986.44	\$986.44	\$969.18	\$969.18	\$1,055.17	\$1,055.17	\$1,036.95	\$1,036.95
63	\$888.17	\$888.17	\$874.29	\$874.29	\$1,117.57	\$1,117.57	\$1,013.57	\$1,013.57	\$995.83	\$995.83	\$1,084.18	\$1,084.18	\$1,065.47	\$1,065.47
64+	\$902.61	\$902.61	\$888.51	\$888.51	\$1,135.74	\$1,135.74	\$1,030.05	\$1,030.05	\$1,012.02	\$1,012.02	\$1,101.81	\$1,101.81	\$1,082.79	\$1,082.79

Company Name:
Market:
Product:
Effective Date of Rates:

HIOS Plan ID (On Exchange) =>		23489PAD060020		23489PAD010017		23489PAD010001		23489PAD060004		23489PAD010098		23489PAD060051		23489PAD060058		23489PAD010107		23489PAD060048		23489PAD010089		23489PAD060056		23489PAD010105		23489PAD060049		23489PAD010090		
HIOS Plan ID (Off Exchange) =>		23489PAD060020		23489PAD010017		23489PAD010001		23489PAD060004		23489PAD010098		23489PAD060051		23489PAD060058		23489PAD010107		23489PAD060048		23489PAD010089		23489PAD060056		23489PAD010105		23489PAD060049		23489PAD010090		
Plan Marketing Name =>		UHC Choice Platinum 0-1		UHC Choice Plus Platinum 0-1		UHC Choice Plus HSA Gold 1500		UHC Choice HSA Gold 1500		UHC Choice Plus Gold 1000		UHC Choice Gold 1000		UHC Choice Gold 1000-1		UHC Choice Plus Gold 1000		UHC Choice HSA Gold 1400		UHC Choice Plus HSA Gold 1400		UHC Choice Plus HSA Gold 1500		UHC Choice Plus HSA Silver 2500		UHC Choice Plus HSA Silver 2500		UHC Choice Plus HSA Silver 2500		
Form # =>		COC19.INS.2018.SG.PA		COC19.INS.2018.SG.PA		COC19.INS.2018.SG.PA		COC19.INS.2018.SG.PA		COC19.INS.2018.SG.PA		COC19.INS.2018.SG.PA		COC19.INS.2018.SG.PA		COC19.INS.2018.SG.PA		COC19.INS.2018.SG.PA		COC19.INS.2018.SG.PA		COC19.INS.2018.SG.PA		COC19.INS.2018.SG.PA		COC19.INS.2018.SG.PA		COC19.INS.2018.SG.PA		
Rating Area =>		Rating Area 8		Rating Area 8		Rating Area 8		Rating Area 8		Rating Area 9		Rating Area 9		Rating Area 9		Rating Area 9		Rating Area 9		Rating Area 9		Rating Area 9		Rating Area 9		Rating Area 9		Rating Area 9		
Network =>		UHC		UHC		UHC		UHC		UHC		UHC		UHC		UHC		UHC		UHC		UHC		UHC		UHC		UHC		
Metal =>		Platinum		Platinum		Gold		Gold		Gold		Gold		Gold		Gold		Gold		Gold		Gold		Gold		Silver		Silver		
Deductible =>		0		0		1500		1500		1000		1000		1000		1000		1400		1400		1500		1500		2500		2500		
Coinsurance =>		1		1		0.9		0.9		1		0.8		1		0.8		1		1		1		1		1		1		
Copays =>		\$15-\$30		\$15-\$30		D&C-D&C		D&C-D&C		\$30-\$50		\$30-\$50		D&C-\$100		D&C-\$100		\$15-\$30		\$15-\$30		D&C-D&C		D&C-D&C		\$30-\$50		\$30-\$50		
OOP Maximum =>		2000		2000		3500		3500		7900		7900		7900		7900		3000		3000		6700		6700		6700		6700		
Pediatric Dental (Yes/No) =>		Yes		Yes		Yes		Yes		Yes		Yes		Yes		Yes		Yes		Yes		Yes		Yes		Yes		Yes		
Age Band		Non-Tobacco		Tobacco		Non-Tobacco		Tobacco		Non-Tobacco		Tobacco		Non-Tobacco		Tobacco		Non-Tobacco		Tobacco		Non-Tobacco		Tobacco		Non-Tobacco		Tobacco		
0-14	\$378.25	\$378.25	\$383.69	\$383.69	\$385.26	\$385.26	\$390.51	\$390.51	\$393.55	\$393.55	\$394.70	\$394.70	\$395.51	\$395.51	\$396.73	\$396.73	\$397.51	\$397.51	\$398.74	\$398.74	\$399.20	\$399.20	\$399.78	\$399.78	\$400.20	\$400.20	\$400.78	\$400.78	\$401.20	\$401.20
15	\$411.87	\$411.87	\$417.80	\$417.80	\$422.39	\$422.39	\$427.39	\$427.39	\$432.39	\$432.39	\$437.39	\$437.39	\$442.39	\$442.39	\$447.39	\$447.39	\$452.39	\$452.39	\$457.39	\$457.39	\$462.39	\$462.39	\$467.39	\$467.39	\$472.39	\$472.39	\$477.39	\$477.39	\$482.39	\$482.39
16	\$424.72	\$424.72	\$430.84	\$430.84	\$436.31	\$436.31	\$441.31	\$441.31	\$446.31	\$446.31	\$451.31	\$451.31	\$456.31	\$456.31	\$461.31	\$461.31	\$466.31	\$466.31	\$471.31	\$471.31	\$476.31	\$476.31	\$481.31	\$481.31	\$486.31	\$486.31	\$491.31	\$491.31	\$496.31	\$496.31
17	\$437.58	\$437.58	\$443.88	\$443.88	\$449.34	\$449.34	\$454.34	\$454.34	\$459.34	\$459.34	\$464.34	\$464.34	\$469.34	\$469.34	\$474.34	\$474.34	\$479.34	\$479.34	\$484.34	\$484.34	\$489.34	\$489.34	\$494.34	\$494.34	\$499.34	\$499.34	\$504.34	\$504.34	\$509.34	\$509.34
18	\$451.42	\$451.42	\$457.92	\$457.92	\$463.31	\$463.31	\$468.31	\$468.31	\$473.31	\$473.31	\$478.31	\$478.31	\$483.31	\$483.31	\$488.31	\$488.31	\$493.31	\$493.31	\$498.31	\$498.31	\$503.31	\$503.31	\$508.31	\$508.31	\$513.31	\$513.31	\$518.31	\$518.31	\$523.31	\$523.31
19	\$465.26	\$465.26	\$471.96	\$471.96	\$477.39	\$477.39	\$482.39	\$482.39	\$487.39	\$487.39	\$492.39	\$492.39	\$497.39	\$497.39	\$502.39	\$502.39	\$507.39	\$507.39	\$512.39	\$512.39	\$517.39	\$517.39	\$522.39	\$522.39	\$527.39	\$527.39	\$532.39	\$532.39	\$537.39	\$537.39
20	\$479.60	\$479.60	\$486.51	\$486.51	\$492.39	\$492.39	\$497.39	\$497.39	\$502.39	\$502.39	\$507.39	\$507.39	\$512.39	\$512.39	\$517.39	\$517.39	\$522.39	\$522.39	\$527.39	\$527.39	\$532.39	\$532.39	\$537.39	\$537.39	\$542.39	\$542.39	\$547.39	\$547.39	\$552.39	\$552.39
21	\$494.44	\$494.44	\$501.56	\$501.56	\$507.39	\$507.39	\$512.39	\$512.39	\$517.39	\$517.39	\$522.39	\$522.39	\$527.39	\$527.39	\$532.39	\$532.39	\$537.39	\$537.39	\$542.39	\$542.39	\$547.39	\$547.39	\$552.39	\$552.39	\$557.39	\$557.39	\$562.39	\$562.39	\$567.39	\$567.39
22	\$494.44	\$494.44	\$501.56	\$501.56	\$507.39	\$507.39	\$512.39	\$512.39	\$517.39	\$517.39	\$522.39	\$522.39	\$527.39	\$527.39	\$532.39	\$532.39	\$537.39	\$537.39	\$542.39	\$542.39	\$547.39	\$547.39	\$552.39	\$552.39	\$557.39	\$557.39	\$562.39	\$562.39	\$567.39	\$567.39
23	\$494.44	\$494.44	\$501.56	\$501.56	\$507.39	\$507.39	\$512.39	\$512.39	\$517.39	\$517.39	\$522.39	\$522.39	\$527.39	\$527.39	\$532.39	\$532.39	\$537.39	\$537.39	\$542.39	\$542.39	\$547.39	\$547.39	\$552.39	\$552.39	\$557.39	\$557.39	\$562.39	\$562.39	\$567.39	\$567.39
24	\$494.44	\$494.44	\$501.56	\$501.56	\$507.39	\$507.39	\$512.39	\$512.39	\$517.39	\$517.39	\$522.39	\$522.39	\$527.39	\$527.39	\$532.39	\$532.39	\$537.39	\$537.39	\$542.39	\$542.39	\$547.39	\$547.39	\$552.39	\$552.39	\$557.39	\$557.39	\$562.39	\$562.39	\$567.39	\$567.39
25	\$496.42	\$496.42	\$503.57	\$503.57	\$509.39	\$509.39	\$514.39	\$514.39	\$519.39	\$519.39	\$524.39	\$524.39	\$529.39	\$529.39	\$534.39	\$534.39	\$539.39	\$539.39	\$544.39	\$544.39	\$549.39	\$549.39	\$554.39	\$554.39	\$559.39	\$559.39	\$564.39	\$564.39	\$569.39	\$569.39
26	\$506.30	\$506.30	\$513.60	\$513.60	\$519.39	\$519.39	\$524.39	\$524.39	\$529.39	\$529.39	\$534.39	\$534.39	\$539.39	\$539.39	\$544.39	\$544.39	\$549.39	\$549.39	\$554.39	\$554.39	\$559.39	\$559.39	\$564.39	\$564.39	\$569.39	\$569.39	\$574.39	\$574.39	\$579.39	\$579.39
27	\$518.17	\$518.17	\$525.63	\$525.63	\$530.39	\$530.39	\$535.39	\$535.39	\$540.39	\$540.39	\$545.39	\$545.39	\$550.39	\$550.39	\$555.39	\$555.39	\$560.39	\$560.39	\$565.39	\$565.39	\$570.39	\$570.39	\$575.39	\$575.39	\$580.39	\$580.39	\$585.39	\$585.39	\$590.39	\$590.39
28	\$537.46	\$537.46	\$545.20	\$545.20	\$551.39	\$551.39	\$556.39	\$556.39	\$561.39	\$561.39	\$566.39	\$566.39	\$571.39	\$571.39	\$576.39	\$576.39	\$581.39	\$581.39	\$586.39	\$586.39	\$591.39	\$591.39	\$596.39	\$596.39	\$601.39	\$601.39	\$606.39	\$606.39	\$611.39	\$611.39
29	\$553.28	\$553.28	\$561.24	\$561.24	\$567.39	\$567.39	\$572.39	\$572.39	\$577.39	\$577.39	\$582.39	\$582.39	\$587.39	\$587.39	\$592.39	\$592.39	\$597.39	\$597.39	\$602.39	\$602.39	\$607.39	\$607.39	\$612.39	\$612.39	\$617.39	\$617.39	\$622.39	\$622.39	\$627.39	\$627.39
30	\$561.19	\$561.19	\$569.27	\$569.27	\$575.39	\$575.39	\$580.39	\$580.39	\$585.39	\$585.39	\$590.39	\$590.39	\$595.39	\$595.39	\$600.39	\$600.39	\$605.39	\$605.39	\$610.39	\$610.39	\$615.39	\$615.39	\$620.39	\$620.39	\$625.39	\$625.39	\$630.39	\$630.39	\$635.39	\$635.39
31	\$573.05	\$573.05	\$581.30	\$581.30	\$587.39	\$587.39	\$592.39	\$592.39	\$597.39	\$597.39	\$602.39	\$602.39	\$607.39	\$607.39	\$612.39	\$612.39	\$617.39	\$617.39	\$622.39	\$622.39	\$627.39	\$627.39	\$632.39	\$632.39	\$637.39	\$637.39	\$642.39	\$642.39	\$647.39	\$647.39
32	\$584.93	\$584.93	\$593.35	\$593.35	\$599.39	\$599.39	\$604.39	\$604.39	\$609.39	\$609.39	\$614.39	\$614.39	\$619.39	\$619.39	\$624.39	\$624.39	\$629.39	\$629.39	\$634.39	\$634.39	\$639.39	\$639.39	\$644.39	\$644.39	\$649.39	\$649.39	\$654.39	\$654.39	\$659.39	\$659.39
33	\$592.34	\$592.34	\$600.87	\$600.87	\$606.39	\$606.39	\$611.39	\$611.39	\$616.39	\$616.39	\$621.39	\$621.39	\$626.39	\$626.39	\$631.39	\$631.39	\$636.39	\$636.39	\$641.39	\$641.39	\$646.39	\$646.39	\$651.39	\$651.39	\$656.39	\$656.39	\$661.39	\$661.39	\$666.39	\$666.39
34	\$600.25	\$600.25	\$608.89	\$608.89	\$614.39	\$614.39	\$619.39	\$619.39	\$624.39	\$624.39	\$629.39	\$629.39	\$634.39	\$634.39	\$639.39	\$639.39	\$644.39	\$644.39	\$649.39	\$649.39	\$654.39	\$654.39	\$659.39	\$659.39	\$664.39	\$664.39	\$669.39	\$669.39	\$674.39	\$674.39
35	\$604.21	\$604.21	\$612.91	\$612.91	\$618.39	\$618.39	\$623.39	\$623.39	\$628.39	\$628.39	\$633.39	\$633.39	\$638.39	\$638.39	\$643.39	\$643.39	\$648.39	\$648.39	\$653.39	\$653.39	\$658.39	\$658.39	\$663.39	\$663.39	\$668.39	\$668.39	\$673.39	\$673.39	\$678.39	\$678.39
36	\$608.16	\$608.16	\$616.92	\$616.92	\$622.39	\$622.39	\$627.39	\$627.39	\$632.39	\$632.39	\$637.39	\$637.39	\$642.39	\$642.39	\$647.39	\$647.39	\$652.39	\$652.39	\$657.39	\$657.39	\$662.39	\$662.39	\$667.39	\$667.39	\$672.39	\$672.39	\$677.39	\$677.39	\$682.39	\$682.39
37	\$612.12	\$612.12	\$620.93	\$620.93	\$626.39	\$626.39	\$631.39	\$631.39	\$636.39	\$636.39	\$641.39	\$641.39	\$646.39	\$646.39	\$651.39	\$651.39	\$656.39	\$656.39	\$661.39	\$661.39	\$666.39	\$666.39	\$671.39	\$671.39	\$676.39	\$676.39	\$681.39	\$681.39	\$686.39	\$686.39
38	\$616.07	\$616.07	\$624.94	\$624.94	\$630.39	\$630.39	\$635.39	\$635.39	\$640.39	\$640.39	\$645.39	\$645.39	\$650.39	\$650.39	\$655.39	\$655.39	\$660.39	\$660.39	\$665.39	\$665.39										

Company Name:
Market:
Product:
Effective Date of Rates:

HIOS Plan ID (On Exchange) =>	23489PA006037	23489PA001032	23489PA006057	23489PA0010106	23489PA006060	23489PA0010109	23489PA006059	23489PA0010108	23489PA006059	23489PA0010108	23489PA006061	23489PA0010110	23489PA006055	23489PA006050	23489PA0010101	23489PA006054
HIOS Plan ID (Off Exchange) =>	UHC Choice Silver 2750	UHC Choice Plus Silver 2750	UHC Choice HSA Silver 3000	UHC Choice Plus HSA Silver 3000	UHC Choice HSA Silver 3500	UHC Choice Plus HSA Silver 3500	UHC Choice Silver 4450	UHC Choice Plus Silver 4450	UHC Choice HSA Bronze 5000	UHC Choice Plus HSA Bronze 5000	UHC Choice Silver 5750	UHC Choice HSA Bronze 6700	UHC Choice Plus Platinum 0-2	UHC Choice Platinum 0-2	UHC Choice Platinum 0-2	UHC Choice Platinum 0-2
Form # =>	COC19.INS.2018.SG.PA	COC19.INS.2018.SG.PA	COC19.INS.2018.SG.PA	COC19.INS.2018.SG.PA	COC19.INS.2018.SG.PA	COC19.INS.2018.SG.PA	COC19.INS.2018.SG.PA	COC19.INS.2018.SG.PA	COC19.INS.2018.SG.PA	COC19.INS.2018.SG.PA	COC19.INS.2018.SG.PA	COC19.INS.2018.SG.PA	COC19.INS.2018.SG.PA	COC19.INS.2018.SG.PA	COC19.INS.2018.SG.PA	COC19.INS.2018.SG.PA
Rating Area =>	Rating Area 9	Rating Area 9	Rating Area 9	Rating Area 9	Rating Area 9	Rating Area 9	Rating Area 9	Rating Area 9	Rating Area 9	Rating Area 9	Rating Area 9	Rating Area 9	Rating Area 9	Rating Area 9	Rating Area 9	Rating Area 9
Network =>	UHC	UHC	UHC	UHC	UHC	UHC	UHC	UHC	UHC	UHC	UHC	UHC	UHC	UHC	UHC	UHC
Metal =>	Silver	Silver	Silver	Silver	Silver	Silver	Silver	Silver	Bronze	Bronze	Bronze	Bronze	Platinum	Platinum	Platinum	Platinum
Deductible =>	2750	2750	3000	3000	3500	3500	4450	4450	5000	5000	5750	6700	6700	6700	3000	3000
Coinsurance =>	1 0.8	1 0.8	1 0.8	1 0.8	1 0.8	1 0.8	1 0.8	1 0.8	1 0.8	1 0.8	1 0.8	1 0.8	1 0.8	1 0.8	1 0.8	1 0.8
Copays =>	\$40-\$80	\$40-\$80	\$25-\$50	\$25-\$50	\$25-\$50	\$25-\$50	\$25-\$50	D&C-\$100	D&C-\$100	\$25-\$50	\$25-\$50	\$75-\$150	D&C-D&C	\$15-\$30	\$15-\$30	\$15-\$30
OOP Maximum =>	7900	7900	6700	6700	6700	6700	7900	7900	7900	6700	6700	7900	6700	3000	3000	3000
Pediatric Dental (Yes/No) =>	Yes	Yes	Yes	Yes	Yes	Yes	Yes	Yes	Yes	Yes	Yes	Yes	Yes	Yes	Yes	Yes
Age Band	Non-Tobacco	Tobacco	Non-Tobacco	Tobacco	Non-Tobacco	Tobacco	Non-Tobacco	Tobacco	Non-Tobacco	Tobacco	Non-Tobacco	Tobacco	Non-Tobacco	Tobacco	Non-Tobacco	Tobacco
0-14	\$232.37	\$232.37	\$236.48	\$236.48	\$279.40	\$279.40	\$284.16	\$284.16	\$256.95	\$256.95	\$261.31	\$261.31	\$231.53	\$231.53	\$234.95	\$234.95
15	\$253.02	\$253.02	\$257.51	\$257.51	\$304.24	\$304.24	\$309.42	\$309.42	\$279.79	\$279.79	\$284.54	\$284.54	\$251.94	\$251.94	\$255.83	\$255.83
16	\$260.93	\$260.93	\$265.55	\$265.55	\$313.73	\$313.73	\$319.08	\$319.08	\$288.52	\$288.52	\$293.42	\$293.42	\$259.80	\$259.80	\$263.81	\$263.81
17	\$268.82	\$268.82	\$273.58	\$273.58	\$323.23	\$323.23	\$328.73	\$328.73	\$297.25	\$297.25	\$302.30	\$302.30	\$267.67	\$267.67	\$271.80	\$271.80
18	\$277.32	\$277.32	\$282.24	\$282.24	\$333.45	\$333.45	\$339.13	\$339.13	\$306.66	\$306.66	\$311.86	\$311.86	\$276.14	\$276.14	\$280.40	\$280.40
19	\$285.83	\$285.83	\$290.90	\$290.90	\$343.68	\$343.68	\$349.53	\$349.53	\$316.06	\$316.06	\$321.43	\$321.43	\$284.60	\$284.60	\$289.00	\$289.00
20	\$294.63	\$294.63	\$299.85	\$299.85	\$354.27	\$354.27	\$360.31	\$360.31	\$325.80	\$325.80	\$331.33	\$331.33	\$293.38	\$293.38	\$297.91	\$297.91
21	\$303.75	\$303.75	\$309.13	\$309.13	\$365.23	\$365.23	\$371.45	\$371.45	\$335.88	\$335.88	\$341.58	\$341.58	\$302.45	\$302.45	\$307.12	\$307.12
22	\$303.75	\$303.75	\$309.13	\$309.13	\$365.23	\$365.23	\$371.45	\$371.45	\$335.88	\$335.88	\$341.58	\$341.58	\$302.45	\$302.45	\$307.12	\$307.12
23	\$303.75	\$303.75	\$309.13	\$309.13	\$365.23	\$365.23	\$371.45	\$371.45	\$335.88	\$335.88	\$341.58	\$341.58	\$302.45	\$302.45	\$307.12	\$307.12
24	\$303.75	\$303.75	\$309.13	\$309.13	\$365.23	\$365.23	\$371.45	\$371.45	\$335.88	\$335.88	\$341.58	\$341.58	\$302.45	\$302.45	\$307.12	\$307.12
25	\$304.96	\$304.96	\$310.37	\$310.37	\$366.69	\$366.69	\$372.94	\$372.94	\$337.22	\$337.22	\$342.95	\$342.95	\$303.66	\$303.66	\$308.35	\$308.35
26	\$311.04	\$311.04	\$316.55	\$316.55	\$374.00	\$374.00	\$380.36	\$380.36	\$343.94	\$343.94	\$349.78	\$349.78	\$309.70	\$309.70	\$314.49	\$314.49
27	\$318.33	\$318.33	\$323.97	\$323.97	\$382.76	\$382.76	\$389.28	\$389.28	\$352.00	\$352.00	\$357.98	\$357.98	\$316.97	\$316.97	\$321.86	\$321.86
28	\$330.18	\$330.18	\$336.02	\$336.02	\$397.01	\$397.01	\$403.77	\$403.77	\$363.84	\$363.84	\$371.30	\$371.30	\$328.76	\$328.76	\$333.40	\$333.40
29	\$339.90	\$339.90	\$345.92	\$345.92	\$408.69	\$408.69	\$415.65	\$415.65	\$375.85	\$375.85	\$382.23	\$382.23	\$338.44	\$338.44	\$343.67	\$343.67
30	\$344.75	\$344.75	\$350.86	\$350.86	\$414.54	\$414.54	\$421.60	\$421.60	\$381.22	\$381.22	\$387.69	\$387.69	\$343.28	\$343.28	\$348.58	\$348.58
31	\$352.05	\$352.05	\$358.28	\$358.28	\$423.30	\$423.30	\$430.51	\$430.51	\$389.28	\$389.28	\$395.89	\$395.89	\$350.54	\$350.54	\$356.96	\$356.96
32	\$359.33	\$359.33	\$365.70	\$365.70	\$432.07	\$432.07	\$439.43	\$439.43	\$397.35	\$397.35	\$404.09	\$404.09	\$357.80	\$357.80	\$363.32	\$363.32
33	\$363.89	\$363.89	\$370.34	\$370.34	\$437.55	\$437.55	\$445.00	\$445.00	\$402.38	\$402.38	\$409.21	\$409.21	\$362.33	\$362.33	\$367.93	\$367.93
34	\$368.75	\$368.75	\$375.28	\$375.28	\$443.39	\$443.39	\$450.94	\$450.94	\$407.76	\$407.76	\$414.68	\$414.68	\$367.17	\$367.17	\$372.84	\$372.84
35	\$371.18	\$371.18	\$377.75	\$377.75	\$446.31	\$446.31	\$453.91	\$453.91	\$407.75	\$407.75	\$417.41	\$417.41	\$369.59	\$369.59	\$375.30	\$375.30
36	\$373.62	\$373.62	\$380.23	\$380.23	\$449.23	\$449.23	\$456.88	\$456.88	\$413.13	\$413.13	\$420.14	\$420.14	\$372.02	\$372.02	\$377.76	\$377.76
37	\$376.05	\$376.05	\$382.71	\$382.71	\$452.15	\$452.15	\$459.86	\$459.86	\$415.82	\$415.82	\$422.88	\$422.88	\$374.44	\$374.44	\$380.22	\$380.22
38	\$379.47	\$379.47	\$385.18	\$385.18	\$455.08	\$455.08	\$462.83	\$462.83	\$418.51	\$418.51	\$425.61	\$425.61	\$376.85	\$376.85	\$382.67	\$382.67
39	\$383.33	\$383.33	\$390.12	\$390.12	\$460.92	\$460.92	\$468.77	\$468.77	\$423.88	\$423.88	\$431.07	\$431.07	\$381.69	\$381.69	\$387.58	\$387.58
40	\$388.20	\$388.20	\$395.07	\$395.07	\$466.76	\$466.76	\$474.71	\$474.71	\$429.25	\$429.25	\$436.54	\$436.54	\$386.54	\$386.54	\$392.50	\$392.50
41	\$395.48	\$395.48	\$402.48	\$402.48	\$475.53	\$475.53	\$483.63	\$483.63	\$437.32	\$437.32	\$444.74	\$444.74	\$393.79	\$393.79	\$399.87	\$399.87
42	\$402.47	\$402.47	\$409.60	\$409.60	\$483.93	\$483.93	\$492.17	\$492.17	\$445.04	\$445.04	\$452.59	\$452.59	\$400.75	\$400.75	\$406.93	\$406.93
43	\$412.19	\$412.19	\$419.49	\$419.49	\$495.62	\$495.62	\$504.06	\$504.06	\$455.79	\$455.79	\$463.52	\$463.52	\$410.43	\$410.43	\$416.77	\$416.77
44	\$424.34	\$424.34	\$431.86	\$431.86	\$510.23	\$510.23	\$518.92	\$518.92	\$469.22	\$469.22	\$477.19	\$477.19	\$422.52	\$422.52	\$429.04	\$429.04
45	\$438.62	\$438.62	\$446.39	\$446.39	\$527.39	\$527.39	\$536.37	\$536.37	\$485.01	\$485.01	\$493.24	\$493.24	\$436.74	\$436.74	\$443.48	\$443.48
46	\$455.63	\$455.63	\$463.70	\$463.70	\$547.85	\$547.85	\$557.18	\$557.18	\$503.82	\$503.82	\$512.37	\$512.37	\$453.68	\$453.68	\$460.68	\$460.68
47	\$474.77	\$474.77	\$483.18	\$483.18	\$570.85	\$570.85	\$580.58	\$580.58	\$524.98	\$524.98	\$533.89	\$533.89	\$472.73	\$472.73	\$481.57	\$481.57
48	\$496.63	\$496.63	\$505.43	\$505.43	\$597.15	\$597.15	\$607.32	\$607.32	\$549.16	\$549.16	\$558.48	\$558.48	\$494.50	\$494.50	\$502.14	\$502.14
49	\$518.20	\$518.20	\$527.38	\$527.38	\$623.08	\$623.08	\$633.69	\$633.69	\$573.10	\$573.10	\$582.74	\$582.74	\$515.98	\$515.98	\$523.94	\$523.94
50	\$542.50	\$542.50	\$552.11	\$552.11	\$652.30	\$652.30	\$663.41	\$663.41	\$599.88	\$599.88	\$610.06	\$610.06	\$540.18	\$540.18	\$548.52	\$548.52
51	\$566.50	\$566.50	\$576.53	\$576.53	\$681.15	\$681.15	\$692.75	\$692.75	\$626.42	\$626.42	\$637.05	\$637.05	\$564.07	\$564.07	\$572.78	\$572.78
52	\$592.92	\$592.92	\$603.42	\$603.42	\$712.93	\$712.93	\$725.07	\$725.07	\$655.64	\$655.64	\$666.76	\$666.76	\$590.38	\$590.38	\$599.50	\$599.50
53	\$619.65	\$619.65	\$630.63	\$630.63	\$745.07	\$745.07	\$757.76	\$757.76	\$685.20	\$685.20	\$696.82	\$696.82	\$617.00	\$617.00	\$626.53	\$626.53
54	\$648.50	\$648.50	\$659.99	\$659.99	\$779.77	\$779.77	\$793.05	\$793.05	\$717.10	\$717.10	\$729.27	\$729.27	\$645.73	\$645.73	\$655.70	\$655.70
55	\$677.37	\$677.37	\$689.36	\$689.36	\$814.46	\$814.46	\$828.33	\$828.33	\$749.01	\$749.01	\$761.72	\$761.72	\$674.47	\$674.47	\$684.88	\$684.88
56	\$708.65	\$708.65	\$721.20	\$721.20	\$852.08	\$852.08	\$866.59	\$866.59	\$783.61	\$783.61	\$796.91	\$796.91	\$705.61	\$705.61	\$716.51	\$716.51
57	\$740.23	\$740.23	\$753.34	\$753.34	\$890.07	\$890.07	\$905.32	\$905.32	\$818.54	\$818.54	\$832.43	\$832.43	\$737.07	\$737.07	\$748.45	\$748.45
58	\$773.95	\$773.95	\$787.66	\$787.66	\$930.61	\$930.61	\$946.45	\$946.45	\$855.82	\$855.82	\$870.35	\$870.35	\$770.64	\$770.64	\$782.54	\$782.54
59	\$790.66	\$790.66	\$804.66	\$804.66	\$950.69	\$950.69	\$966.88	\$966.88	\$874.30	\$874.30	\$889.13	\$889.13	\$787.28	\$787.28	\$798.44	\$798.44
60	\$824.38	\$824.38	\$838.98	\$838.98	\$991.23	\$991.23	\$1,008.12	\$1,008.12	\$911.58	\$911.58	\$927.05	\$927.05	\$820.85	\$820.85	\$833.52	\$833.52
61	\$853.53	\$853.53	\$868.65	\$868.65	\$1,02											

Company Name:
Market:
Product:
Effective Date of Rates:

HIOS Plan ID (On Exchange) =>	23489PA001011	23489PA006062	23489PA001012	23489PA006063	23489PA001013	23489PA006064	23489PA001003	23489PA001007	23489PA006010	23489PA0010039	23489PA006043	23489PA0010021	23489PA006024	23489PA001014														
HIOS Plan ID (Off Exchange) =>	23489PA001011	23489PA006062	23489PA001012	23489PA006063	23489PA001013	23489PA006064	23489PA001003	23489PA001007	23489PA006010	23489PA0010039	23489PA006043	23489PA0010021	23489PA006024	23489PA001014														
Plan Marketing Name =>	UHC Choice Plus Gold 1000	UHC Choice Gold 1000	UHC Choice Plus Gold 2000	UHC Choice Gold 2000	UHC Choice Plus Silver 5000	UHC Choice Silver 5000	UHC Choice Plus Gold 1000-2	UHC Choice Plus Gold 1500-1	UHC Choice Gold 1500-1	UHC Choice Plus Gold 1500-2	UHC Choice Gold 1500-2	UHC Choice Plus Platinum 250	UHC Choice Platinum 250	UHC Choice Plus Silver 3500														
Form # =>	COC19.INS.2018.SG.PA	COC19.INS.2018.SG.PA	COC19.INS.2018.SG.PA	COC19.INS.2018.SG.PA	COC19.INS.2018.SG.PA	COC19.INS.2018.SG.PA	COC19.INS.2018.SG.PA	COC19.INS.2018.SG.PA	COC19.INS.2018.SG.PA	COC19.INS.2018.SG.PA	COC19.INS.2018.SG.PA	COC19.INS.2018.SG.PA	COC19.INS.2018.SG.PA	COC19.INS.2018.SG.PA														
Rating Area =>	Rating Area 9	Rating Area 9	Rating Area 9	Rating Area 9	Rating Area 9	Rating Area 9	Rating Area 9	Rating Area 9	Rating Area 9	Rating Area 9	Rating Area 9	Rating Area 9	Rating Area 9	Rating Area 9														
Network =>	UHC	UHC	UHC	UHC	UHC	UHC	UHC	UHC	UHC	UHC	UHC	UHC	UHC	UHC														
Metal =>	Gold	Gold	Gold	Gold	Gold	Silver	Silver	Gold	Gold	Gold	Gold	Gold	Gold	Silver														
Deductible =>	1000	1000	2000	2000	5000	5000	1000	1500	1500	1500	1500	250	250	3500														
Coinsurance =>	0.8	0.8	0.8	0.8	0.75	0.75	0.9	0.8	0.8	0.9	0.9	1	1	0.75														
Copays =>	\$10-\$40/\$80	\$10-\$40/\$80	\$10-\$40/\$80	\$10-\$40/\$80	\$15-\$50/\$100	\$15-\$50/\$100	\$20-\$40	\$30-\$60	\$30-\$60	\$25-\$50	\$25-\$50	\$20-\$40	\$20-\$40	\$40-\$80														
OOP Maximum =>	7900	7900	7900	7900	7900	7900	7900	6500	6500	5000	5000	3000	3000	7900														
Pediatric Dental (Yes/No) =>	Yes	Yes	Yes	Yes	Yes	Yes	Yes	Yes	Yes	Yes	Yes	Yes	Yes	Yes														
Age Band	Non-Tobacco	Tobacco	Non-Tobacco	Tobacco	Non-Tobacco	Tobacco	Non-Tobacco	Tobacco	Non-Tobacco	Tobacco	Non-Tobacco	Tobacco	Non-Tobacco	Tobacco														
0-14	\$286.29	\$286.29	\$281.69	\$281.69	\$271.87	\$271.87	\$227.21	\$227.21	\$224.63	\$224.63	\$287.13	\$287.13	\$260.42	\$255.86	\$278.56	\$278.56	\$273.75	\$273.75	\$354.44	\$349.54	\$349.54	\$240.05	\$240.05					
15	\$311.74	\$311.74	\$306.73	\$306.73	\$296.04	\$296.04	\$291.02	\$291.02	\$248.49	\$248.49	\$244.60	\$244.60	\$312.66	\$312.66	\$283.57	\$283.57	\$278.60	\$278.60	\$303.32	\$303.32	\$298.09	\$298.09	\$385.94	\$385.94	\$380.60	\$380.60	\$261.39	\$261.39
16	\$321.48	\$321.48	\$316.31	\$316.31	\$305.28	\$305.28	\$300.10	\$300.10	\$256.25	\$256.25	\$252.23	\$252.23	\$322.42	\$322.42	\$292.42	\$292.42	\$287.30	\$287.30	\$312.79	\$312.79	\$307.39	\$307.39	\$392.48	\$392.48	\$269.55	\$269.55	\$295.27	\$295.27
17	\$331.20	\$331.20	\$325.87	\$325.87	\$314.52	\$314.52	\$309.18	\$309.18	\$264.00	\$264.00	\$259.87	\$259.87	\$332.18	\$332.18	\$301.27	\$301.27	\$296.00	\$296.00	\$322.26	\$322.26	\$316.70	\$316.70	\$410.03	\$410.03	\$404.36	\$404.36	\$277.71	\$277.71
18	\$341.68	\$341.68	\$336.18	\$336.18	\$324.47	\$324.47	\$318.96	\$318.96	\$272.36	\$272.36	\$268.10	\$268.10	\$342.68	\$342.68	\$310.81	\$310.81	\$305.37	\$305.37	\$332.46	\$332.46	\$326.72	\$326.72	\$423.01	\$423.01	\$417.16	\$417.16	\$286.49	\$286.49
19	\$352.16	\$352.16	\$346.50	\$346.50	\$334.42	\$334.42	\$328.75	\$328.75	\$280.71	\$280.71	\$276.31	\$276.31	\$353.19	\$353.19	\$320.33	\$320.33	\$314.73	\$314.73	\$342.64	\$342.64	\$336.74	\$336.74	\$435.98	\$435.98	\$429.95	\$429.95	\$295.27	\$295.27
20	\$363.02	\$363.02	\$357.18	\$357.18	\$344.73	\$344.73	\$338.88	\$338.88	\$289.36	\$289.36	\$284.83	\$284.83	\$364.08	\$364.08	\$330.21	\$330.21	\$324.43	\$324.43	\$353.21	\$353.21	\$347.12	\$347.12	\$449.42	\$449.42	\$443.20	\$443.20	\$304.38	\$304.38
21	\$374.24	\$374.24	\$368.22	\$368.22	\$355.39	\$355.39	\$349.36	\$349.36	\$298.31	\$298.31	\$293.64	\$293.64	\$375.34	\$375.34	\$340.42	\$340.42	\$334.46	\$334.46	\$364.13	\$364.13	\$357.85	\$357.85	\$463.32	\$463.32	\$456.91	\$456.91	\$313.79	\$313.79
22	\$374.24	\$374.24	\$368.22	\$368.22	\$355.39	\$355.39	\$349.36	\$349.36	\$298.31	\$298.31	\$293.64	\$293.64	\$375.34	\$375.34	\$340.42	\$340.42	\$334.46	\$334.46	\$364.13	\$364.13	\$357.85	\$357.85	\$463.32	\$463.32	\$456.91	\$456.91	\$313.79	\$313.79
23	\$374.24	\$374.24	\$368.22	\$368.22	\$355.39	\$355.39	\$349.36	\$349.36	\$298.31	\$298.31	\$293.64	\$293.64	\$375.34	\$375.34	\$340.42	\$340.42	\$334.46	\$334.46	\$364.13	\$364.13	\$357.85	\$357.85	\$463.32	\$463.32	\$456.91	\$456.91	\$313.79	\$313.79
24	\$374.24	\$374.24	\$368.22	\$368.22	\$355.39	\$355.39	\$349.36	\$349.36	\$298.31	\$298.31	\$293.64	\$293.64	\$375.34	\$375.34	\$340.42	\$340.42	\$334.46	\$334.46	\$364.13	\$364.13	\$357.85	\$357.85	\$463.32	\$463.32	\$456.91	\$456.91	\$313.79	\$313.79
25	\$375.74	\$375.74	\$369.70	\$369.70	\$356.81	\$356.81	\$350.76	\$350.76	\$299.50	\$299.50	\$294.81	\$294.81	\$376.84	\$376.84	\$341.79	\$341.79	\$335.80	\$335.80	\$365.59	\$365.59	\$359.29	\$359.29	\$465.18	\$465.18	\$458.74	\$458.74	\$315.05	\$315.05
26	\$383.23	\$383.23	\$377.06	\$377.06	\$363.92	\$363.92	\$357.75	\$357.75	\$305.47	\$305.47	\$300.68	\$300.68	\$384.34	\$384.34	\$348.59	\$348.59	\$342.49	\$342.49	\$372.87	\$372.87	\$366.44	\$366.44	\$474.44	\$474.44	\$467.88	\$467.88	\$321.32	\$321.32
27	\$392.20	\$392.20	\$385.89	\$385.89	\$372.45	\$372.45	\$366.13	\$366.13	\$312.63	\$312.63	\$307.74	\$307.74	\$393.36	\$393.36	\$356.76	\$356.76	\$350.51	\$350.51	\$381.61	\$381.61	\$375.02	\$375.02	\$485.56	\$485.56	\$478.84	\$478.84	\$328.85	\$328.85
28	\$406.80	\$406.80	\$400.26	\$400.26	\$386.31	\$386.31	\$379.76	\$379.76	\$324.26	\$324.26	\$319.18	\$319.18	\$408.00	\$408.00	\$370.03	\$370.03	\$363.55	\$363.55	\$395.80	\$395.80	\$388.98	\$388.98	\$503.63	\$503.63	\$496.66	\$496.66	\$341.09	\$341.09
29	\$418.78	\$418.78	\$412.04	\$412.04	\$397.68	\$397.68	\$390.94	\$390.94	\$333.81	\$333.81	\$328.58	\$328.58	\$420.00	\$420.00	\$380.93	\$380.93	\$374.26	\$374.26	\$407.47	\$407.47	\$400.44	\$400.44	\$518.45	\$518.45	\$511.28	\$511.28	\$351.13	\$351.13
30	\$424.76	\$424.76	\$417.93	\$417.93	\$403.37	\$403.37	\$396.53	\$396.53	\$338.58	\$338.58	\$333.28	\$333.28	\$426.00	\$426.00	\$386.38	\$386.38	\$379.62	\$379.62	\$413.29	\$413.29	\$406.16	\$406.16	\$525.86	\$525.86	\$518.59	\$518.59	\$356.15	\$356.15
31	\$433.74	\$433.74	\$426.76	\$426.76	\$411.89	\$411.89	\$404.90	\$404.90	\$345.75	\$345.75	\$340.33	\$340.33	\$435.01	\$435.01	\$394.55	\$394.55	\$384.55	\$384.55	\$422.03	\$422.03	\$414.75	\$414.75	\$536.99	\$536.99	\$529.56	\$529.56	\$363.68	\$363.68
32	\$442.73	\$442.73	\$435.60	\$435.60	\$420.43	\$420.43	\$413.29	\$413.29	\$352.90	\$352.90	\$347.38	\$347.38	\$444.03	\$444.03	\$402.72	\$402.72	\$395.67	\$395.67	\$430.77	\$430.77	\$423.34	\$423.34	\$548.11	\$548.11	\$540.53	\$540.53	\$371.21	\$371.21
33	\$448.34	\$448.34	\$441.13	\$441.13	\$425.76	\$425.76	\$418.54	\$418.54	\$357.37	\$357.37	\$351.78	\$351.78	\$449.65	\$449.65	\$409.55	\$409.55	\$400.68	\$400.68	\$436.23	\$436.23	\$428.70	\$428.70	\$555.06	\$555.06	\$547.38	\$547.38	\$375.92	\$375.92
34	\$454.33	\$454.33	\$447.02	\$447.02	\$431.45	\$431.45	\$424.13	\$424.13	\$362.14	\$362.14	\$356.48	\$356.48	\$455.66	\$455.66	\$413.27	\$413.27	\$406.03	\$406.03	\$442.05	\$442.05	\$434.43	\$434.43	\$562.47	\$562.47	\$554.69	\$554.69	\$380.94	\$380.94
35	\$457.32	\$457.32	\$449.96	\$449.96	\$434.28	\$434.28	\$426.91	\$426.91	\$364.53	\$364.53	\$358.82	\$358.82	\$458.67	\$458.67	\$415.99	\$415.99	\$408.71	\$408.71	\$444.97	\$444.97	\$438.29	\$438.29	\$565.18	\$565.18	\$558.35	\$558.35	\$383.45	\$383.45
36	\$460.32	\$460.32	\$452.91	\$452.91	\$437.13	\$437.13	\$429.71	\$429.71	\$366.92	\$366.92	\$361.18	\$361.18	\$461.67	\$461.67	\$418.71	\$418.71	\$411.38	\$411.38	\$447.88	\$447.88	\$440.15	\$440.15	\$569.88	\$569.88	\$562.00	\$562.00	\$385.97	\$385.97
37	\$463.30	\$463.30	\$455.85	\$455.85	\$439.97	\$439.97	\$432.50	\$432.50	\$369.31	\$369.31	\$363.53	\$363.53	\$464.68	\$464.68	\$421.44	\$421.44	\$414.06	\$414.06	\$450.79	\$450.79	\$443.02	\$443.02	\$573.59	\$573.59	\$565.66	\$565.66	\$388.48	\$388.48
38	\$466.30	\$466.30	\$458.80	\$458.80	\$442.82	\$442.82	\$435.30	\$435.30	\$371.69	\$371.69	\$365.88	\$365.88	\$467.67	\$467.67	\$424.16	\$424.16	\$416.73	\$416.73	\$453.70	\$453.70	\$445.88	\$445.88	\$577.29	\$577.29	\$569.31	\$569.31	\$390.98	\$390.98
39	\$472.29	\$472.29	\$464.69	\$464.69	\$448.50	\$448.50	\$440.89	\$440.89	\$376.47	\$376.47	\$370.57	\$370.57	\$473.68	\$473.68	\$429.61	\$429.61	\$422.09	\$422.09	\$459.53	\$459.53	\$451.60	\$451.60	\$584.71	\$584.71	\$576.62	\$576.62	\$396.00	\$396.00
40	\$478.28	\$478.28	\$470.58	\$470.58	\$454.19	\$454.19	\$446.48	\$446.48	\$381.25	\$381.25	\$375.28	\$375.28	\$479.69	\$479.69	\$435.05	\$435.05	\$435.05	\$435.05	\$427.44	\$427.44	\$425.73	\$425.73	\$592.12	\$592.12	\$583.93	\$583.93	\$401.03	\$401.03
41	\$487.26	\$487.26	\$479.42	\$479.42	\$462.72	\$462.72	\$454.87	\$454.87	\$388.40	\$388.40	\$382.32	\$382.32	\$488.69	\$488.69	\$443.22	\$443.22	\$435.46	\$435.46	\$474.09	\$474.09	\$465.92	\$465.92	\$603.24	\$603.24	\$594.89	\$594.89	\$408.55	\$408.55
42	\$495.87	\$495.87	\$487.89	\$487.89	\$470.89	\$470.89	\$462.90	\$462.90	\$395.26	\$395.26	\$389.07	\$389.07	\$491.36	\$491.36	\$448.15	\$448.15	\$441.16	\$441.16	\$482.48	\$482.48	\$474.15	\$474.15	\$613.90	\$613.90	\$604.55	\$604.55	\$415.77	\$415.77
43	\$507.84	\$507.84	\$499.67	\$499.67	\$482.26	\$482.26	\$474.08	\$474.08	\$404.81	\$404.81	\$398.47	\$398.47	\$509.34	\$509.34	\$461.95	\$461.95	\$453.86	\$453.86	\$494.13	\$494.13	\$485.60	\$485.60	\$628.73	\$628.73	\$620.03	\$620.03	\$425.82	\$425.82
44	\$522.81	\$522.81	\$514.40	\$514.40	\$496.48	\$496.48	\$488.06	\$488.06	\$416.74	\$416.74	\$410.21	\$410.21	\$524.35	\$524.35	\$475.57	\$475.57	\$467.24	\$467.24	\$508.69	\$508.69	\$499.92	\$499.92	\$647.26	\$647.26	\$638.31	\$638.31	\$43	

Company Name:
Market:
Product:
Effective Date of Rates:

HIOS Plan ID (On Exchange) =>	23489PA0060065	23489PA0010115	23489PA0060066	23489PA0060005	23489PA0060020	23489PA0010017	23489PA0010001	23489PA0060004
HIOS Plan ID (Off Exchange) =>	UHC Choice Silver 3500	UHC Choice Plus Silver 4500	UHC Choice Silver 4500	UHC Choice Gold 500	UHC Choice Platinum 0-1	UHC Choice Plus Platinum 0-1	JHC Choice Plus HSA Gold 1500	UHC Choice HSA Gold 1500
Form # =>	COC19.INS.2018.SG.PA	COC19.INS.2018.SG.PA	COC19.INS.2018.SG.PA	COC19.INS.2018.SG.PA	COC19.INS.2018.SG.PA	COC19.INS.2018.SG.PA	COC19.INS.2018.SG.PA	COC19.INS.2018.SG.PA
Rating Area =>	Rating Area 9	Rating Area 9	Rating Area 9	Rating Area 9	Rating Area 9	Rating Area 9	Rating Area 9	Rating Area 9
Network =>	UHC	UHC	UHC	UHC	UHC	UHC	UHC	UHC
Metal =>	Silver	Silver	Silver	Gold	Platinum	Platinum	Gold	Gold
Deductible =>	3500	4500	4500	500	0	0	1500	1500
Coinsurance =>	0.75	0.7	0.7	0.8	1	1	0.9	0.9
Copays =>	\$40-\$80	\$50-\$100	\$50-\$100	\$30-\$60	\$15-\$30	\$15-\$30	D&C-D&C	D&C-D&C
ODP Maximum =>	7900	7900	7900	7900	2000	2000	3500	3500
Pediatric Dental (Yes/No) =>	Yes	Yes	Yes	Yes	Yes	Yes	Yes	Yes
Age Band	Non-Tobacco	Tobacco	Non-Tobacco	Tobacco	Non-Tobacco	Tobacco	Non-Tobacco	Tobacco
0-14	\$236.08	\$236.08	\$230.93	\$230.93	\$226.91	\$229.90	\$279.02	\$279.02
15	\$257.07	\$257.07	\$251.46	\$251.46	\$247.09	\$247.09	\$304.78	\$304.78
16	\$265.10	\$265.10	\$259.31	\$259.31	\$254.80	\$254.80	\$314.29	\$314.29
17	\$273.12	\$273.12	\$267.16	\$267.16	\$262.51	\$262.51	\$323.81	\$323.81
18	\$281.76	\$281.76	\$275.61	\$275.61	\$270.81	\$270.81	\$334.05	\$334.05
19	\$290.40	\$290.40	\$284.05	\$284.05	\$279.11	\$279.11	\$344.29	\$344.29
20	\$299.35	\$299.35	\$292.81	\$292.81	\$287.72	\$287.72	\$354.90	\$354.90
21	\$308.61	\$308.61	\$301.87	\$301.87	\$296.62	\$296.62	\$365.88	\$365.88
22	\$308.61	\$308.61	\$301.87	\$301.87	\$296.62	\$296.62	\$365.88	\$365.88
23	\$308.61	\$308.61	\$301.87	\$301.87	\$296.62	\$296.62	\$365.88	\$365.88
24	\$308.61	\$308.61	\$301.87	\$301.87	\$296.62	\$296.62	\$365.88	\$365.88
25	\$309.85	\$309.85	\$303.08	\$303.08	\$297.81	\$297.81	\$367.34	\$367.34
26	\$316.01	\$316.01	\$309.11	\$309.11	\$300.73	\$300.73	\$374.66	\$374.66
27	\$323.42	\$323.42	\$316.36	\$316.36	\$310.86	\$310.86	\$383.44	\$383.44
28	\$335.46	\$335.46	\$328.13	\$328.13	\$322.43	\$322.43	\$397.71	\$397.71
29	\$345.33	\$345.33	\$337.79	\$337.79	\$331.92	\$331.92	\$409.42	\$409.42
30	\$350.27	\$350.27	\$342.62	\$342.62	\$336.66	\$336.66	\$415.27	\$415.27
31	\$357.67	\$357.67	\$349.86	\$349.86	\$343.78	\$343.78	\$424.05	\$424.05
32	\$365.09	\$365.09	\$357.11	\$357.11	\$350.90	\$350.90	\$432.84	\$432.84
33	\$369.71	\$369.71	\$361.64	\$361.64	\$355.35	\$355.35	\$438.32	\$438.32
34	\$374.65	\$374.65	\$366.47	\$366.47	\$360.10	\$360.10	\$444.18	\$444.18
35	\$377.12	\$377.12	\$368.89	\$368.89	\$362.47	\$362.47	\$447.11	\$447.11
36	\$379.59	\$379.59	\$371.30	\$371.30	\$364.85	\$364.85	\$450.04	\$450.04
37	\$382.06	\$382.06	\$373.72	\$373.72	\$367.22	\$367.22	\$452.96	\$452.96
38	\$384.52	\$384.52	\$376.13	\$376.13	\$369.59	\$369.59	\$455.88	\$455.88
39	\$389.47	\$389.47	\$380.96	\$380.96	\$374.33	\$374.33	\$461.74	\$461.74
40	\$394.41	\$394.41	\$385.79	\$385.79	\$379.08	\$379.08	\$467.60	\$467.60
41	\$401.81	\$401.81	\$393.03	\$393.03	\$386.20	\$386.20	\$476.37	\$476.37
42	\$408.90	\$408.90	\$399.97	\$399.97	\$393.02	\$393.02	\$484.79	\$484.79
43	\$418.79	\$418.79	\$409.64	\$409.64	\$402.52	\$402.52	\$496.50	\$496.50
44	\$431.13	\$431.13	\$421.71	\$421.71	\$414.38	\$414.38	\$511.14	\$511.14
45	\$445.64	\$445.64	\$435.90	\$435.90	\$428.32	\$428.32	\$528.33	\$528.33
46	\$462.92	\$462.92	\$452.81	\$452.81	\$444.94	\$444.94	\$548.83	\$548.83
47	\$482.36	\$482.36	\$471.82	\$471.82	\$463.62	\$463.62	\$571.87	\$571.87
48	\$504.57	\$504.57	\$493.55	\$493.55	\$484.97	\$484.97	\$598.21	\$598.21
49	\$526.49	\$526.49	\$514.99	\$514.99	\$506.04	\$506.04	\$624.19	\$624.19
50	\$551.18	\$551.18	\$539.14	\$539.14	\$529.76	\$529.76	\$653.46	\$653.46
51	\$575.56	\$575.56	\$562.99	\$562.99	\$553.20	\$553.20	\$682.37	\$682.37
52	\$602.41	\$602.41	\$589.25	\$589.25	\$579.00	\$579.00	\$714.20	\$714.20
53	\$629.56	\$629.56	\$615.81	\$615.81	\$605.10	\$605.10	\$746.39	\$746.39
54	\$658.88	\$658.88	\$644.49	\$644.49	\$633.28	\$633.28	\$781.15	\$781.15
55	\$688.20	\$688.20	\$673.17	\$673.17	\$661.47	\$661.47	\$815.92	\$815.92
56	\$719.98	\$719.98	\$704.26	\$704.26	\$692.01	\$692.01	\$853.60	\$853.60
57	\$752.08	\$752.08	\$735.66	\$735.66	\$722.86	\$722.86	\$891.65	\$891.65
58	\$786.33	\$786.33	\$769.16	\$769.16	\$755.78	\$755.78	\$932.26	\$932.26
59	\$803.31	\$803.31	\$785.77	\$785.77	\$772.10	\$772.10	\$952.38	\$952.38
60	\$837.57	\$837.57	\$819.28	\$819.28	\$805.03	\$805.03	\$993.00	\$993.00
61	\$867.19	\$867.19	\$848.25	\$848.25	\$833.50	\$833.50	\$1,028.12	\$1,028.12
62	\$886.64	\$886.64	\$867.27	\$867.27	\$852.19	\$852.19	\$1,051.17	\$1,051.17
63	\$911.02	\$911.02	\$891.12	\$891.12	\$875.62	\$875.62	\$1,080.08	\$1,080.08
64+	\$925.83	\$925.83	\$905.61	\$905.61	\$889.86	\$889.86	\$1,097.64	\$1,097.64

Company Name UnitedHealthcare Insurance Company
 Market Small Group
 RATES FOR AGE 21, NON-TOBACCO USER, BY RATING AREA AND COUNTY

08-01-2018 Number of Covered Lives by Rating County					RATING AREA 1								RATING AREA 2		
HIOS Plan ID	Plan Marketing Name	Product	Metal	On/Off Exchange	5	22	192	2	72	474	12	36	0	0	5
					Crawford	Clarion	Erie	Forest	Mckean	Mercer	Venango	Warren	Elk	Cameron	Potter
23489PA0010098	UHC Choice Plus Gold 1000	PPO	Gold	Off	\$360.59	\$360.59	\$360.59	\$360.59	\$360.59	\$360.59	\$360.59	\$360.59	\$364.23	\$364.23	\$364.23
23489PA0060051	UHC Choice Gold 1000	EPO	Gold	Off	\$355.11	\$355.11	\$355.11	\$355.11	\$355.11	\$355.11	\$355.11	\$355.11	\$358.70	\$358.70	\$358.70
23489PA0060058	UHC Choice Gold 1000-1	EPO	Gold	Off	\$314.28	\$314.28	\$314.28	\$314.28	\$314.28	\$314.28	\$314.28	\$314.28	\$317.46	\$317.46	\$317.46
23489PA0010107	UHC Choice Plus Gold 1000	PPO	Gold	Off	\$319.03	\$319.03	\$319.03	\$319.03	\$319.03	\$319.03	\$319.03	\$319.03	\$322.26	\$322.26	\$322.26
23489PA0060048	UHC Choice HSA Gold 1400	EPO	Gold	Off	\$368.70	\$368.70	\$368.70	\$368.70	\$368.70	\$368.70	\$368.70	\$368.70	\$372.43	\$372.43	\$372.43
23489PA0010089	UHC Choice Plus HSA Gold 1400	PPO	Gold	Off	\$373.74	\$373.74	\$373.74	\$373.74	\$373.74	\$373.74	\$373.74	\$373.74	\$377.51	\$377.51	\$377.51
23489PA0060056	UHC Choice HSA Gold 1500	EPO	Gold	Off	\$388.39	\$388.39	\$388.39	\$388.39	\$388.39	\$388.39	\$388.39	\$388.39	\$392.32	\$392.32	\$392.32
23489PA0010105	UHC Choice Plus HSA Gold 1500	PPO	Gold	Off	\$393.70	\$393.70	\$393.70	\$393.70	\$393.70	\$393.70	\$393.70	\$393.70	\$397.68	\$397.68	\$397.68
23489PA0060049	UHC Choice HSA Silver 2500	EPO	Silver	Off	\$305.72	\$305.72	\$305.72	\$305.72	\$305.72	\$305.72	\$305.72	\$305.72	\$308.81	\$308.81	\$308.81
23489PA0010090	UHC Choice Plus HSA Silver 2500	PPO	Silver	Off	\$310.87	\$310.87	\$310.87	\$310.87	\$310.87	\$310.87	\$310.87	\$310.87	\$314.01	\$314.01	\$314.01
23489PA0060037	UHC Choice Silver 2750	EPO	Silver	Off	\$262.20	\$262.20	\$262.20	\$262.20	\$262.20	\$262.20	\$262.20	\$262.20	\$264.85	\$264.85	\$264.85
23489PA0010032	UHC Choice Plus Silver 2750	PPO	Silver	Off	\$266.85	\$266.85	\$266.85	\$266.85	\$266.85	\$266.85	\$266.85	\$266.85	\$269.54	\$269.54	\$269.54
23489PA0060057	UHC Choice HSA Silver 3000	EPO	Silver	Off	\$315.29	\$315.29	\$315.29	\$315.29	\$315.29	\$315.29	\$315.29	\$315.29	\$318.47	\$318.47	\$318.47
23489PA0010106	UHC Choice Plus HSA Silver 3000	PPO	Silver	Off	\$320.66	\$320.66	\$320.66	\$320.66	\$320.66	\$320.66	\$320.66	\$320.66	\$323.90	\$323.90	\$323.90
23489PA0060060	UHC Choice HSA Silver 3500	EPO	Silver	Off	\$289.95	\$289.95	\$289.95	\$289.95	\$289.95	\$289.95	\$289.95	\$289.95	\$292.88	\$292.88	\$292.88
23489PA0010109	UHC Choice Plus HSA Silver 3500	PPO	Silver	Off	\$294.87	\$294.87	\$294.87	\$294.87	\$294.87	\$294.87	\$294.87	\$294.87	\$297.85	\$297.85	\$297.85
23489PA0060059	UHC Choice Silver 4450	EPO	Silver	Off	\$261.09	\$261.09	\$261.09	\$261.09	\$261.09	\$261.09	\$261.09	\$261.09	\$263.73	\$263.73	\$263.73
23489PA0010108	UHC Choice Plus Silver 4450	PPO	Silver	Off	\$265.11	\$265.11	\$265.11	\$265.11	\$265.11	\$265.11	\$265.11	\$265.11	\$267.79	\$267.79	\$267.79
23489PA0060061	UHC Choice HSA Bronze 5000	EPO	Bronze	Off	\$240.95	\$240.95	\$240.95	\$240.95	\$240.95	\$240.95	\$240.95	\$240.95	\$243.39	\$243.39	\$243.39
23489PA0010110	UHC Choice Plus HSA Bronze 5000	PPO	Bronze	Off	\$244.98	\$244.98	\$244.98	\$244.98	\$244.98	\$244.98	\$244.98	\$244.98	\$247.46	\$247.46	\$247.46
23489PA0060055	UHC Choice Bronze 5750	EPO	Bronze	Off	\$227.30	\$227.30	\$227.30	\$227.30	\$227.30	\$227.30	\$227.30	\$227.30	\$229.60	\$229.60	\$229.60
23489PA0060050	UHC Choice HSA Bronze 6700	EPO	Bronze	Off	\$228.76	\$228.76	\$228.76	\$228.76	\$228.76	\$228.76	\$228.76	\$228.76	\$231.07	\$231.07	\$231.07
23489PA0010101	UHC Choice Plus Platinum 0-2	PPO	Platinum	Off	\$434.26	\$434.26	\$434.26	\$434.26	\$434.26	\$434.26	\$434.26	\$434.26	\$438.64	\$438.64	\$438.64
23489PA0060054	UHC Choice Platinum 0-2	EPO	Platinum	Off	\$428.44	\$428.44	\$428.44	\$428.44	\$428.44	\$428.44	\$428.44	\$428.44	\$432.77	\$432.77	\$432.77
23489PA0010111	UHC Choice Plus Gold 1000	PPO	Gold	Off	\$323.06	\$323.06	\$323.06	\$323.06	\$323.06	\$323.06	\$323.06	\$323.06	\$326.33	\$326.33	\$326.33
23489PA0060062	UHC Choice Gold 1000	EPO	Gold	Off	\$317.86	\$317.86	\$317.86	\$317.86	\$317.86	\$317.86	\$317.86	\$317.86	\$321.08	\$321.08	\$321.08
23489PA0010112	UHC Choice Plus Gold 2000	PPO	Gold	Off	\$306.78	\$306.78	\$306.78	\$306.78	\$306.78	\$306.78	\$306.78	\$306.78	\$309.89	\$309.89	\$309.89
23489PA0060063	UHC Choice Gold 2000	EPO	Gold	Off	\$301.58	\$301.58	\$301.58	\$301.58	\$301.58	\$301.58	\$301.58	\$301.58	\$304.64	\$304.64	\$304.64
23489PA0010113	UHC Choice Plus Silver 5000	PPO	Silver	Off	\$257.51	\$257.51	\$257.51	\$257.51	\$257.51	\$257.51	\$257.51	\$257.51	\$260.11	\$260.11	\$260.11
23489PA0060064	UHC Choice Silver 5000	EPO	Silver	Off	\$253.48	\$253.48	\$253.48	\$253.48	\$253.48	\$253.48	\$253.48	\$253.48	\$256.04	\$256.04	\$256.04
23489PA0010013	UHC Choice Plus Gold 1000-2	PPO	Gold	Off	\$324.02	\$324.02	\$324.02	\$324.02	\$324.02	\$324.02	\$324.02	\$324.02	\$327.28	\$327.28	\$327.28
23489PA0010007	UHC Choice Plus Gold 1500-1	PPO	Gold	Off	\$293.87	\$293.87	\$293.87	\$293.87	\$293.87	\$293.87	\$293.87	\$293.87	\$296.83	\$296.83	\$296.83
23489PA0060010	UHC Choice Gold 1500-1	EPO	Gold	Off	\$288.72	\$288.72	\$288.72	\$288.72	\$288.72	\$288.72	\$288.72	\$288.72	\$291.64	\$291.64	\$291.64
23489PA0010039	UHC Choice Plus Gold 1500-2	PPO	Gold	Off	\$314.34	\$314.34	\$314.34	\$314.34	\$314.34	\$314.34	\$314.34	\$314.34	\$317.51	\$317.51	\$317.51
23489PA0060043	UHC Choice Gold 1500-2	EPO	Gold	Off	\$308.91	\$308.91	\$308.91	\$308.91	\$308.91	\$308.91	\$308.91	\$308.91	\$312.03	\$312.03	\$312.03
23489PA0010021	UHC Choice Plus Platinum 250	PPO	Platinum	Off	\$399.97	\$399.97	\$399.97	\$399.97	\$399.97	\$399.97	\$399.97	\$399.97	\$404.01	\$404.01	\$404.01
23489PA0060024	UHC Choice Platinum 250	EPO	Platinum	Off	\$394.43	\$394.43	\$394.43	\$394.43	\$394.43	\$394.43	\$394.43	\$394.43	\$398.42	\$398.42	\$398.42
23489PA0010114	UHC Choice Plus Silver 3500	PPO	Silver	Off	\$270.88	\$270.88	\$270.88	\$270.88	\$270.88	\$270.88	\$270.88	\$270.88	\$273.61	\$273.61	\$273.61
23489PA0060065	UHC Choice Silver 3500	EPO	Silver	Off	\$266.41	\$266.41	\$266.41	\$266.41	\$266.41	\$266.41	\$266.41	\$266.41	\$269.09	\$269.09	\$269.09
23489PA0010115	UHC Choice Plus Silver 4500	PPO	Silver	Off	\$260.59	\$260.59	\$260.59	\$260.59	\$260.59	\$260.59	\$260.59	\$260.59	\$263.22	\$263.22	\$263.22
23489PA0060066	UHC Choice Silver 4500	EPO	Silver	Off	\$256.06	\$256.06	\$256.06	\$256.06	\$256.06	\$256.06	\$256.06	\$256.06	\$258.64	\$258.64	\$258.64
23489PA0060005	UHC Choice Gold 500	EPO	Gold	Off	\$315.85	\$315.85	\$315.85	\$315.85	\$315.85	\$315.85	\$315.85	\$315.85	\$319.04	\$319.04	\$319.04
23489PA0060020	UHC Choice Platinum 0-1	EPO	Platinum	Off	\$423.18	\$423.18	\$423.18	\$423.18	\$423.18	\$423.18	\$423.18	\$423.18	\$427.45	\$427.45	\$427.45
23489PA0010017	UHC Choice Plus Platinum 0-1	PPO	Platinum	Off	\$429.28	\$429.28	\$429.28	\$429.28	\$429.28	\$429.28	\$429.28	\$429.28	\$433.61	\$433.61	\$433.61
23489PA0010001	UHC Choice Plus HSA Gold 1500-1	PPO	Gold	Off	\$341.52	\$341.52	\$341.52	\$341.52	\$341.52	\$341.52	\$341.52	\$341.52	\$344.97	\$344.97	\$344.97
23489PA0060004	UHC Choice HSA Gold 1500	EPO	Gold	Off	\$335.09	\$335.09	\$335.09	\$335.09	\$335.09	\$335.09	\$335.09	\$335.09	\$338.47	\$338.47	\$338.47

Company Name UnitedHealthcare Insurance Company
 Market Small Group
 RATES FOR AGE 21, NON-TOBACCO USER, BY RATING AREA AND COUNTY

					RATING AREA 5								RATING AREA 6			
08-01-2018 Number of Covered Lives by Rating County					58	37	72	75	7	0	89					
HIOS Plan ID	Plan Marketing Name	Product	Metal	On/Off Exchange	Bedford	Blair	Clearfield	Cambria	Huntingdon	Jefferson	Somerset	Centre	Columbia	Lehigh	Mifflin	
23489PA0010098	UHC Choice Plus Gold 1000	PPO	Gold	Off	\$371.48	\$371.48	\$371.48	\$371.48	\$371.48	\$371.48	\$371.48	\$431.50	\$431.50	\$431.50	\$431.50	
23489PA0060051	UHC Choice Gold 1000	EPO	Gold	Off	\$365.83	\$365.83	\$365.83	\$365.83	\$365.83	\$365.83	\$365.83	\$424.94	\$424.94	\$424.94	\$424.94	
23489PA0060058	UHC Choice Gold 1000-1	EPO	Gold	Off	\$323.76	\$323.76	\$323.76	\$323.76	\$323.76	\$323.76	\$323.76	\$376.08	\$376.08	\$376.08	\$376.08	
23489PA0010107	UHC Choice Plus Gold 1000	PPO	Gold	Off	\$328.66	\$328.66	\$328.66	\$328.66	\$328.66	\$328.66	\$328.66	\$381.76	\$381.76	\$381.76	\$381.76	
23489PA0060048	UHC Choice HSA Gold 1400	EPO	Gold	Off	\$379.83	\$379.83	\$379.83	\$379.83	\$379.83	\$379.83	\$379.83	\$441.20	\$441.20	\$441.20	\$441.20	
23489PA0010089	UHC Choice Plus HSA Gold 1400	PPO	Gold	Off	\$385.02	\$385.02	\$385.02	\$385.02	\$385.02	\$385.02	\$385.02	\$447.23	\$447.23	\$447.23	\$447.23	
23489PA0060056	UHC Choice HSA Gold 1500	EPO	Gold	Off	\$400.11	\$400.11	\$400.11	\$400.11	\$400.11	\$400.11	\$400.11	\$464.76	\$464.76	\$464.76	\$464.76	
23489PA0010105	UHC Choice Plus HSA Gold 1500	PPO	Gold	Off	\$405.59	\$405.59	\$405.59	\$405.59	\$405.59	\$405.59	\$405.59	\$471.12	\$471.12	\$471.12	\$471.12	
23489PA0060049	UHC Choice HSA Silver 2500	EPO	Silver	Off	\$314.95	\$314.95	\$314.95	\$314.95	\$314.95	\$314.95	\$314.95	\$365.84	\$365.84	\$365.84	\$365.84	
23489PA0010090	UHC Choice Plus HSA Silver 2500	PPO	Silver	Off	\$320.25	\$320.25	\$320.25	\$320.25	\$320.25	\$320.25	\$320.25	\$372.00	\$372.00	\$372.00	\$372.00	
23489PA0060037	UHC Choice Silver 2750	EPO	Silver	Off	\$270.12	\$270.12	\$270.12	\$270.12	\$270.12	\$270.12	\$270.12	\$313.76	\$313.76	\$313.76	\$313.76	
23489PA0010032	UHC Choice Plus Silver 2750	PPO	Silver	Off	\$274.90	\$274.90	\$274.90	\$274.90	\$274.90	\$274.90	\$274.90	\$319.32	\$319.32	\$319.32	\$319.32	
23489PA0060057	UHC Choice HSA Silver 3000	EPO	Silver	Off	\$324.80	\$324.80	\$324.80	\$324.80	\$324.80	\$324.80	\$324.80	\$377.28	\$377.28	\$377.28	\$377.28	
23489PA0010106	UHC Choice Plus HSA Silver 3000	PPO	Silver	Off	\$330.33	\$330.33	\$330.33	\$330.33	\$330.33	\$330.33	\$330.33	\$383.71	\$383.71	\$383.71	\$383.71	
23489PA0060060	UHC Choice HSA Silver 3500	EPO	Silver	Off	\$298.70	\$298.70	\$298.70	\$298.70	\$298.70	\$298.70	\$298.70	\$346.97	\$346.97	\$346.97	\$346.97	
23489PA0010109	UHC Choice Plus HSA Silver 3500	PPO	Silver	Off	\$303.77	\$303.77	\$303.77	\$303.77	\$303.77	\$303.77	\$303.77	\$352.85	\$352.85	\$352.85	\$352.85	
23489PA0060059	UHC Choice Silver 4450	EPO	Silver	Off	\$268.96	\$268.96	\$268.96	\$268.96	\$268.96	\$268.96	\$268.96	\$312.43	\$312.43	\$312.43	\$312.43	
23489PA0010108	UHC Choice Plus Silver 4450	PPO	Silver	Off	\$273.11	\$273.11	\$273.11	\$273.11	\$273.11	\$273.11	\$273.11	\$317.24	\$317.24	\$317.24	\$317.24	
23489PA0060061	UHC Choice HSA Bronze 5000	EPO	Bronze	Off	\$248.23	\$248.23	\$248.23	\$248.23	\$248.23	\$248.23	\$248.23	\$288.33	\$288.33	\$288.33	\$288.33	
23489PA0010110	UHC Choice Plus HSA Bronze 5000	PPO	Bronze	Off	\$252.37	\$252.37	\$252.37	\$252.37	\$252.37	\$252.37	\$252.37	\$293.15	\$293.15	\$293.15	\$293.15	
23489PA0060055	UHC Choice Bronze 5750	EPO	Bronze	Off	\$234.16	\$234.16	\$234.16	\$234.16	\$234.16	\$234.16	\$234.16	\$272.00	\$272.00	\$272.00	\$272.00	
23489PA0060050	UHC Choice HSA Bronze 6700	EPO	Bronze	Off	\$235.66	\$235.66	\$235.66	\$235.66	\$235.66	\$235.66	\$235.66	\$273.74	\$273.74	\$273.74	\$273.74	
23489PA0010101	UHC Choice Plus Platinum 0-2	PPO	Platinum	Off	\$447.36	\$447.36	\$447.36	\$447.36	\$447.36	\$447.36	\$447.36	\$519.65	\$519.65	\$519.65	\$519.65	
23489PA0060054	UHC Choice Platinum 0-2	EPO	Platinum	Off	\$441.37	\$441.37	\$441.37	\$441.37	\$441.37	\$441.37	\$441.37	\$512.69	\$512.69	\$512.69	\$512.69	
23489PA0010111	UHC Choice Plus Gold 1000	PPO	Gold	Off	\$332.81	\$332.81	\$332.81	\$332.81	\$332.81	\$332.81	\$332.81	\$386.59	\$386.59	\$386.59	\$386.59	
23489PA0060062	UHC Choice Gold 1000	EPO	Gold	Off	\$327.45	\$327.45	\$327.45	\$327.45	\$327.45	\$327.45	\$327.45	\$380.36	\$380.36	\$380.36	\$380.36	
23489PA0010112	UHC Choice Plus Gold 2000	PPO	Gold	Off	\$316.04	\$316.04	\$316.04	\$316.04	\$316.04	\$316.04	\$316.04	\$367.11	\$367.11	\$367.11	\$367.11	
23489PA0060063	UHC Choice Gold 2000	EPO	Gold	Off	\$310.68	\$310.68	\$310.68	\$310.68	\$310.68	\$310.68	\$310.68	\$360.89	\$360.89	\$360.89	\$360.89	
23489PA0010113	UHC Choice Plus Silver 5000	PPO	Silver	Off	\$265.28	\$265.28	\$265.28	\$265.28	\$265.28	\$265.28	\$265.28	\$308.14	\$308.14	\$308.14	\$308.14	
23489PA0060064	UHC Choice Silver 5000	EPO	Silver	Off	\$261.13	\$261.13	\$261.13	\$261.13	\$261.13	\$261.13	\$261.13	\$303.32	\$303.32	\$303.32	\$303.32	
23489PA0010013	UHC Choice Plus Gold 1000-2	PPO	Gold	Off	\$333.79	\$333.79	\$333.79	\$333.79	\$333.79	\$333.79	\$333.79	\$387.72	\$387.72	\$387.72	\$387.72	
23489PA0010007	UHC Choice Plus Gold 1500-1	PPO	Gold	Off	\$302.74	\$302.74	\$302.74	\$302.74	\$302.74	\$302.74	\$302.74	\$351.65	\$351.65	\$351.65	\$351.65	
23489PA0060010	UHC Choice Gold 1500-1	EPO	Gold	Off	\$297.44	\$297.44	\$297.44	\$297.44	\$297.44	\$297.44	\$297.44	\$345.49	\$345.49	\$345.49	\$345.49	
23489PA0010039	UHC Choice Plus Gold 1500-2	PPO	Gold	Off	\$323.83	\$323.83	\$323.83	\$323.83	\$323.83	\$323.83	\$323.83	\$376.15	\$376.15	\$376.15	\$376.15	
23489PA0060043	UHC Choice Gold 1500-2	EPO	Gold	Off	\$318.24	\$318.24	\$318.24	\$318.24	\$318.24	\$318.24	\$318.24	\$369.66	\$369.66	\$369.66	\$369.66	
23489PA0010021	UHC Choice Plus Platinum 250	PPO	Platinum	Off	\$412.04	\$412.04	\$412.04	\$412.04	\$412.04	\$412.04	\$412.04	\$478.62	\$478.62	\$478.62	\$478.62	
23489PA0060024	UHC Choice Platinum 250	EPO	Platinum	Off	\$406.33	\$406.33	\$406.33	\$406.33	\$406.33	\$406.33	\$406.33	\$471.99	\$471.99	\$471.99	\$471.99	
23489PA0010114	UHC Choice Plus Silver 3500	PPO	Silver	Off	\$279.05	\$279.05	\$279.05	\$279.05	\$279.05	\$279.05	\$279.05	\$324.14	\$324.14	\$324.14	\$324.14	
23489PA0060065	UHC Choice Silver 3500	EPO	Silver	Off	\$274.44	\$274.44	\$274.44	\$274.44	\$274.44	\$274.44	\$274.44	\$318.79	\$318.79	\$318.79	\$318.79	
23489PA0010115	UHC Choice Plus Silver 4500	PPO	Silver	Off	\$268.45	\$268.45	\$268.45	\$268.45	\$268.45	\$268.45	\$268.45	\$311.82	\$311.82	\$311.82	\$311.82	
23489PA0060066	UHC Choice Silver 4500	EPO	Silver	Off	\$263.78	\$263.78	\$263.78	\$263.78	\$263.78	\$263.78	\$263.78	\$306.40	\$306.40	\$306.40	\$306.40	
23489PA0060005	UHC Choice Gold 500	EPO	Gold	Off	\$325.38	\$325.38	\$325.38	\$325.38	\$325.38	\$325.38	\$325.38	\$377.95	\$377.95	\$377.95	\$377.95	
23489PA0060020	UHC Choice Platinum 0-1	EPO	Platinum	Off	\$435.95	\$435.95	\$435.95	\$435.95	\$435.95	\$435.95	\$435.95	\$506.40	\$506.40	\$506.40	\$506.40	
23489PA0010017	UHC Choice Plus Platinum 0-1	PPO	Platinum	Off	\$442.23	\$442.23	\$442.23	\$442.23	\$442.23	\$442.23	\$442.23	\$513.69	\$513.69	\$513.69	\$513.69	
23489PA0010001	UHC Choice Plus HSA Gold 1500-1	PPO	Gold	Off	\$351.83	\$351.83	\$351.83	\$351.83	\$351.83	\$351.83	\$351.83	\$408.67	\$408.67	\$408.67	\$408.67	
23489PA0060004	UHC Choice HSA Gold 1500	EPO	Gold	Off	\$345.20	\$345.20	\$345.20	\$345.20	\$345.20	\$345.20	\$345.20	\$400.98	\$400.98	\$400.98	\$400.98	

Company Name UnitedHealthcare Insurance Company
Market Small Group
RATES FOR AGE 21, NON-TOBACCO USER, BY RATING AREA AND COUNTY

08-01-2018 Number of Covered Lives by Rating County					0	434	0	43	0	21	RATING AREA 7			
HIOS Plan ID	Plan Marketing Name	Product	Metal	On/Off Exchange	Montour	Northampton	Northumberland	Schuylkill	Snyder	Union	Adams	Berks	Lancaster	York
23489PA0010098	UHC Choice Plus Gold 1000	PPO	Gold	Off	\$431.50	\$431.50	\$431.50	\$431.50	\$431.50	\$431.50	\$441.95	\$441.95	\$441.95	\$441.95
23489PA0060051	UHC Choice Gold 1000	EPO	Gold	Off	\$424.94	\$424.94	\$424.94	\$424.94	\$424.94	\$424.94	\$435.24	\$435.24	\$435.24	\$435.24
23489PA0060058	UHC Choice Gold 1000-1	EPO	Gold	Off	\$376.08	\$376.08	\$376.08	\$376.08	\$376.08	\$376.08	\$385.19	\$385.19	\$385.19	\$385.19
23489PA0010107	UHC Choice Plus Gold 1000	PPO	Gold	Off	\$381.76	\$381.76	\$381.76	\$381.76	\$381.76	\$381.76	\$391.02	\$391.02	\$391.02	\$391.02
23489PA0060048	UHC Choice HSA Gold 1400	EPO	Gold	Off	\$441.20	\$441.20	\$441.20	\$441.20	\$441.20	\$441.20	\$451.90	\$451.90	\$451.90	\$451.90
23489PA0010089	UHC Choice Plus HSA Gold 1400	PPO	Gold	Off	\$447.23	\$447.23	\$447.23	\$447.23	\$447.23	\$447.23	\$458.07	\$458.07	\$458.07	\$458.07
23489PA0060056	UHC Choice HSA Gold 1500	EPO	Gold	Off	\$464.76	\$464.76	\$464.76	\$464.76	\$464.76	\$464.76	\$476.03	\$476.03	\$476.03	\$476.03
23489PA0010105	UHC Choice Plus HSA Gold 1500	PPO	Gold	Off	\$471.12	\$471.12	\$471.12	\$471.12	\$471.12	\$471.12	\$482.54	\$482.54	\$482.54	\$482.54
23489PA0060049	UHC Choice HSA Silver 2500	EPO	Silver	Off	\$365.84	\$365.84	\$365.84	\$365.84	\$365.84	\$365.84	\$374.71	\$374.71	\$374.71	\$374.71
23489PA0010090	UHC Choice Plus HSA Silver 2500	PPO	Silver	Off	\$372.00	\$372.00	\$372.00	\$372.00	\$372.00	\$372.00	\$381.01	\$381.01	\$381.01	\$381.01
23489PA0060037	UHC Choice Silver 2750	EPO	Silver	Off	\$313.76	\$313.76	\$313.76	\$313.76	\$313.76	\$313.76	\$321.37	\$321.37	\$321.37	\$321.37
23489PA0010032	UHC Choice Plus Silver 2750	PPO	Silver	Off	\$319.32	\$319.32	\$319.32	\$319.32	\$319.32	\$319.32	\$327.06	\$327.06	\$327.06	\$327.06
23489PA0060057	UHC Choice HSA Silver 3000	EPO	Silver	Off	\$377.28	\$377.28	\$377.28	\$377.28	\$377.28	\$377.28	\$386.43	\$386.43	\$386.43	\$386.43
23489PA0010106	UHC Choice Plus HSA Silver 3000	PPO	Silver	Off	\$383.71	\$383.71	\$383.71	\$383.71	\$383.71	\$383.71	\$393.01	\$393.01	\$393.01	\$393.01
23489PA0060060	UHC Choice HSA Silver 3500	EPO	Silver	Off	\$346.97	\$346.97	\$346.97	\$346.97	\$346.97	\$346.97	\$355.37	\$355.37	\$355.37	\$355.37
23489PA0010109	UHC Choice Plus HSA Silver 3500	PPO	Silver	Off	\$352.85	\$352.85	\$352.85	\$352.85	\$352.85	\$352.85	\$361.41	\$361.41	\$361.41	\$361.41
23489PA0060059	UHC Choice Silver 4450	EPO	Silver	Off	\$312.43	\$312.43	\$312.43	\$312.43	\$312.43	\$312.43	\$320.00	\$320.00	\$320.00	\$320.00
23489PA0010108	UHC Choice Plus Silver 4450	PPO	Silver	Off	\$317.24	\$317.24	\$317.24	\$317.24	\$317.24	\$317.24	\$324.93	\$324.93	\$324.93	\$324.93
23489PA0060061	UHC Choice HSA Bronze 5000	EPO	Bronze	Off	\$288.33	\$288.33	\$288.33	\$288.33	\$288.33	\$288.33	\$295.32	\$295.32	\$295.32	\$295.32
23489PA0010110	UHC Choice Plus HSA Bronze 5000	PPO	Bronze	Off	\$293.15	\$293.15	\$293.15	\$293.15	\$293.15	\$293.15	\$300.26	\$300.26	\$300.26	\$300.26
23489PA0060055	UHC Choice Bronze 5750	EPO	Bronze	Off	\$272.00	\$272.00	\$272.00	\$272.00	\$272.00	\$272.00	\$278.60	\$278.60	\$278.60	\$278.60
23489PA0060050	UHC Choice HSA Bronze 6700	EPO	Bronze	Off	\$273.74	\$273.74	\$273.74	\$273.74	\$273.74	\$273.74	\$280.38	\$280.38	\$280.38	\$280.38
23489PA0010101	UHC Choice Plus Platinum 0-2	PPO	Platinum	Off	\$519.65	\$519.65	\$519.65	\$519.65	\$519.65	\$519.65	\$532.24	\$532.24	\$532.24	\$532.24
23489PA0060054	UHC Choice Platinum 0-2	EPO	Platinum	Off	\$512.69	\$512.69	\$512.69	\$512.69	\$512.69	\$512.69	\$525.11	\$525.11	\$525.11	\$525.11
23489PA0010111	UHC Choice Plus Gold 1000	PPO	Gold	Off	\$386.59	\$386.59	\$386.59	\$386.59	\$386.59	\$386.59	\$395.95	\$395.95	\$395.95	\$395.95
23489PA0060062	UHC Choice Gold 1000	EPO	Gold	Off	\$380.36	\$380.36	\$380.36	\$380.36	\$380.36	\$380.36	\$389.58	\$389.58	\$389.58	\$389.58
23489PA0010112	UHC Choice Plus Gold 2000	PPO	Gold	Off	\$367.11	\$367.11	\$367.11	\$367.11	\$367.11	\$367.11	\$376.01	\$376.01	\$376.01	\$376.01
23489PA0060063	UHC Choice Gold 2000	EPO	Gold	Off	\$360.89	\$360.89	\$360.89	\$360.89	\$360.89	\$360.89	\$369.63	\$369.63	\$369.63	\$369.63
23489PA0010113	UHC Choice Plus Silver 5000	PPO	Silver	Off	\$308.14	\$308.14	\$308.14	\$308.14	\$308.14	\$308.14	\$315.61	\$315.61	\$315.61	\$315.61
23489PA0060064	UHC Choice Silver 5000	EPO	Silver	Off	\$303.32	\$303.32	\$303.32	\$303.32	\$303.32	\$303.32	\$310.68	\$310.68	\$310.68	\$310.68
23489PA0010013	UHC Choice Plus Gold 1000-2	PPO	Gold	Off	\$387.72	\$387.72	\$387.72	\$387.72	\$387.72	\$387.72	\$397.12	\$397.12	\$397.12	\$397.12
23489PA0010007	UHC Choice Plus Gold 1500-1	PPO	Gold	Off	\$351.65	\$351.65	\$351.65	\$351.65	\$351.65	\$351.65	\$360.17	\$360.17	\$360.17	\$360.17
23489PA0060010	UHC Choice Gold 1500-1	EPO	Gold	Off	\$345.49	\$345.49	\$345.49	\$345.49	\$345.49	\$345.49	\$353.87	\$353.87	\$353.87	\$353.87
23489PA0010039	UHC Choice Plus Gold 1500-2	PPO	Gold	Off	\$376.15	\$376.15	\$376.15	\$376.15	\$376.15	\$376.15	\$385.26	\$385.26	\$385.26	\$385.26
23489PA0060043	UHC Choice Gold 1500-2	EPO	Gold	Off	\$369.66	\$369.66	\$369.66	\$369.66	\$369.66	\$369.66	\$378.61	\$378.61	\$378.61	\$378.61
23489PA0010021	UHC Choice Plus Platinum 250	PPO	Platinum	Off	\$478.62	\$478.62	\$478.62	\$478.62	\$478.62	\$478.62	\$490.22	\$490.22	\$490.22	\$490.22
23489PA0060024	UHC Choice Platinum 250	EPO	Platinum	Off	\$471.99	\$471.99	\$471.99	\$471.99	\$471.99	\$471.99	\$483.43	\$483.43	\$483.43	\$483.43
23489PA0010114	UHC Choice Plus Silver 3500	PPO	Silver	Off	\$324.14	\$324.14	\$324.14	\$324.14	\$324.14	\$324.14	\$332.00	\$332.00	\$332.00	\$332.00
23489PA0060065	UHC Choice Silver 3500	EPO	Silver	Off	\$318.79	\$318.79	\$318.79	\$318.79	\$318.79	\$318.79	\$326.51	\$326.51	\$326.51	\$326.51
23489PA0010115	UHC Choice Plus Silver 4500	PPO	Silver	Off	\$311.82	\$311.82	\$311.82	\$311.82	\$311.82	\$311.82	\$319.38	\$319.38	\$319.38	\$319.38
23489PA0060066	UHC Choice Silver 4500	EPO	Silver	Off	\$306.40	\$306.40	\$306.40	\$306.40	\$306.40	\$306.40	\$313.83	\$313.83	\$313.83	\$313.83
23489PA0060005	UHC Choice Gold 500	EPO	Gold	Off	\$377.95	\$377.95	\$377.95	\$377.95	\$377.95	\$377.95	\$387.11	\$387.11	\$387.11	\$387.11
23489PA0060020	UHC Choice Platinum 0-1	EPO	Platinum	Off	\$506.40	\$506.40	\$506.40	\$506.40	\$506.40	\$506.40	\$518.66	\$518.66	\$518.66	\$518.66
23489PA0010017	UHC Choice Plus Platinum 0-1	PPO	Platinum	Off	\$513.69	\$513.69	\$513.69	\$513.69	\$513.69	\$513.69	\$526.13	\$526.13	\$526.13	\$526.13
23489PA0010001	UHC Choice Plus HSA Gold 1500-1	PPO	Gold	Off	\$408.67	\$408.67	\$408.67	\$408.67	\$408.67	\$408.67	\$418.58	\$418.58	\$418.58	\$418.58
23489PA0060004	UHC Choice HSA Gold 1500	EPO	Gold	Off	\$400.98	\$400.98	\$400.98	\$400.98	\$400.98	\$400.98	\$410.70	\$410.70	\$410.70	\$410.70

UnitedHealthcare Insurance Company
Small Group
Plan Design Summary

HIOS Plan ID	Plan Marketing Name	Product	Metal	On/Off Exchange	Network	Rating Area	Counties Covered
23489PA0010098	UHC Choice Plus Gold 1000	PPO	Gold	Off	UHIC	All	All
23489PA0060051	UHC Choice Gold 1000	EPO	Gold	Off	UHIC	All	All
23489PA0060058	UHC Choice Gold 1000-1	EPO	Gold	Off	UHIC	All	All
23489PA0010107	UHC Choice Plus Gold 1000	PPO	Gold	Off	UHIC	All	All
23489PA0060048	UHC Choice HSA Gold 1400	EPO	Gold	Off	UHIC	All	All
23489PA0010089	UHC Choice Plus HSA Gold 1400	PPO	Gold	Off	UHIC	All	All
23489PA0060056	UHC Choice HSA Gold 1500	EPO	Gold	Off	UHIC	All	All
23489PA0010105	UHC Choice Plus HSA Gold 1500	PPO	Gold	Off	UHIC	All	All
23489PA0060049	UHC Choice HSA Silver 2500	EPO	Silver	Off	UHIC	All	All
23489PA0010090	UHC Choice Plus HSA Silver 2500	PPO	Silver	Off	UHIC	All	All
23489PA0060037	UHC Choice Silver 2750	EPO	Silver	Off	UHIC	All	All
23489PA0010032	UHC Choice Plus Silver 2750	PPO	Silver	Off	UHIC	All	All
23489PA0060057	UHC Choice HSA Silver 3000	EPO	Silver	Off	UHIC	All	All
23489PA0010106	UHC Choice Plus HSA Silver 3000	PPO	Silver	Off	UHIC	All	All
23489PA0060060	UHC Choice HSA Silver 3500	EPO	Silver	Off	UHIC	All	All
23489PA0010109	UHC Choice Plus HSA Silver 3500	PPO	Silver	Off	UHIC	All	All
23489PA0060059	UHC Choice Silver 4450	EPO	Silver	Off	UHIC	All	All
23489PA0010108	UHC Choice Plus Silver 4450	PPO	Silver	Off	UHIC	All	All
23489PA0060061	UHC Choice HSA Bronze 5000	EPO	Bronze	Off	UHIC	All	All
23489PA0010110	UHC Choice Plus HSA Bronze 5000	PPO	Bronze	Off	UHIC	All	All
23489PA0060055	UHC Choice Bronze 5750	EPO	Bronze	Off	UHIC	All	All
23489PA0060050	UHC Choice HSA Bronze 6700	EPO	Bronze	Off	UHIC	All	All
23489PA0010101	UHC Choice Plus Platinum 0-2	PPO	Platinum	Off	UHIC	All	All
23489PA0060054	UHC Choice Platinum 0-2	EPO	Platinum	Off	UHIC	All	All
23489PA0010111	UHC Choice Plus Gold 1000	PPO	Gold	Off	UHIC	All	All
23489PA0060062	UHC Choice Gold 1000	EPO	Gold	Off	UHIC	All	All
23489PA0010112	UHC Choice Plus Gold 2000	PPO	Gold	Off	UHIC	All	All
23489PA0060063	UHC Choice Gold 2000	EPO	Gold	Off	UHIC	All	All
23489PA0010113	UHC Choice Plus Silver 5000	PPO	Silver	Off	UHIC	All	All
23489PA0060064	UHC Choice Silver 5000	EPO	Silver	Off	UHIC	All	All
23489PA0010013	UHC Choice Plus Gold 1000-2	PPO	Gold	Off	UHIC	All	All
23489PA0010007	UHC Choice Plus Gold 1500-1	PPO	Gold	Off	UHIC	All	All
23489PA0060010	UHC Choice Gold 1500-1	EPO	Gold	Off	UHIC	All	All
23489PA0010039	UHC Choice Plus Gold 1500-2	PPO	Gold	Off	UHIC	All	All
23489PA0060043	UHC Choice Gold 1500-2	EPO	Gold	Off	UHIC	All	All
23489PA0010021	UHC Choice Plus Platinum 250	PPO	Platinum	Off	UHIC	All	All
23489PA0060024	UHC Choice Platinum 250	EPO	Platinum	Off	UHIC	All	All
23489PA0010114	UHC Choice Plus Silver 3500	PPO	Silver	Off	UHIC	All	All
23489PA0060065	UHC Choice Silver 3500	EPO	Silver	Off	UHIC	All	All
23489PA0010115	UHC Choice Plus Silver 4500	PPO	Silver	Off	UHIC	All	All
23489PA0060066	UHC Choice Silver 4500	EPO	Silver	Off	UHIC	All	All
23489PA0060005	UHC Choice Gold 500	EPO	Gold	Off	UHIC	All	All
23489PA0060020	UHC Choice Platinum 0-1	EPO	Platinum	Off	UHIC	All	All
23489PA0010017	UHC Choice Plus Platinum 0-1	PPO	Platinum	Off	UHIC	All	All
23489PA0010001	UHC Choice Plus HSA Gold 1500-1	PPO	Gold	Off	UHIC	All	All
23489PA0060004	UHC Choice HSA Gold 1500	EPO	Gold	Off	UHIC	All	All

Company Name: **RedHealthcare Insurance Comp**
 Market: **Small Group**
 Product: **EPO, PPO**
 Effective Date of Rates: **October 1, 2019**

Ending date of Rates: **December 31, 2019**

HIOS Plan ID (On Exchange) =>	23489PA001008		23489PA0060051		23489PA0060058		23489PA0010107		23489PA0060048		23489PA0010089		23489PA0060056		23489PA0010105		23489PA0060049		23489PA0010090		23489PA0060037		23489PA0010032		23489PA0060057		23489PA0010106	
	UHC Choice Plus Gold 1000		UHC Choice Gold 1000		UHC Choice Gold 1000-1		UHC Choice Plus Gold 1000		UHC Choice HSA Gold 1400		UHC Choice Plus HSA Gold 1400		UHC Choice HSA Gold 1500		UHC Choice Plus HSA Gold 1500		UHC Choice HSA Silver 2500		UHC Choice Plus HSA Silver 2500		UHC Choice Silver 2750		UHC Choice Plus Silver 2750		UHC Choice HSA Silver 3000		UHC Choice Plus HSA Silver 3000	
Form # =>	COC19.INS.2018.SG.PA		COC19.INS.2018.SG.PA		COC19.INS.2018.SG.PA		COC19.INS.2018.SG.PA		COC19.INS.2018.SG.PA		COC19.INS.2018.SG.PA		COC19.INS.2018.SG.PA		COC19.INS.2018.SG.PA		COC19.INS.2018.SG.PA		COC19.INS.2018.SG.PA		COC19.INS.2018.SG.PA		COC19.INS.2018.SG.PA		COC19.INS.2018.SG.PA		COC19.INS.2018.SG.PA	
Rating Area =>	Rating Area 1		Rating Area 1		Rating Area 1		Rating Area 1		Rating Area 1		Rating Area 1		Rating Area 1		Rating Area 1		Rating Area 1		Rating Area 1		Rating Area 1		Rating Area 1		Rating Area 1		Rating Area 1	
Network =>	UHC		UHC		UHC		UHC		UHC		UHC		UHC		UHC		UHC		UHC		UHC		UHC		UHC		UHC	
Metal =>	Gold		Gold		Gold		Gold		Gold		Gold		Gold		Silver		Silver		Silver		Silver		Silver		Silver		Silver	
Deductible =>	1000		1000		1000		1000		1400		1400		1500		2500		2500		2750		2750		3000		3000		3000	
Coinsurance =>	1		1		0.8		1		1		1		1		1		1		0.8		0.8		1		1		1	
Copays =>	\$30-\$60		\$30-\$60		D&C-\$100		D&C-\$100		\$15-\$30		\$15-\$30		D&C-D&C		D&C-D&C		\$30-\$50		\$30-\$50		\$40-\$80		\$40-\$80		\$25-\$50		\$25-\$50	
OOP Maximum =>	7900		7900		7900		7900		3000		3000		6700		6700		6700		6700		6700		6700		6700		6700	
Pediatric Dental (Yes/No) =>	Yes		Yes		Yes		Yes		Yes		Yes		Yes		Yes		Yes		Yes		Yes		Yes		Yes		Yes	
Age Band	Non-Tobacco	Tobacco	Non-Tobacco	Tobacco	Non-Tobacco	Tobacco	Non-Tobacco	Tobacco	Non-Tobacco	Tobacco	Non-Tobacco	Tobacco	Non-Tobacco	Tobacco	Non-Tobacco	Tobacco	Non-Tobacco	Tobacco	Non-Tobacco	Tobacco	Non-Tobacco	Tobacco	Non-Tobacco	Tobacco	Non-Tobacco	Tobacco	Non-Tobacco	Tobacco
0-14	\$284.17	\$284.17	\$279.85	\$279.85	\$247.67	\$247.67	\$251.41	\$251.41	\$290.56	\$290.56	\$294.53	\$294.53	\$306.08	\$306.08	\$310.27	\$310.27	\$240.93	\$244.98	\$206.63	\$206.63	\$210.30	\$210.30	\$248.47	\$248.47	\$252.70	\$252.70	\$252.70	\$252.70
15	\$309.43	\$309.43	\$304.72	\$304.72	\$269.69	\$269.69	\$273.77	\$273.77	\$316.39	\$316.39	\$320.71	\$320.71	\$333.28	\$333.28	\$337.85	\$337.85	\$262.35	\$266.76	\$225.00	\$225.00	\$228.99	\$228.99	\$270.56	\$270.56	\$275.16	\$275.16	\$275.16	\$275.16
16	\$319.09	\$319.09	\$314.24	\$314.24	\$278.11	\$278.11	\$282.31	\$282.31	\$326.27	\$326.27	\$330.72	\$330.72	\$343.69	\$343.69	\$348.39	\$348.39	\$270.53	\$275.09	\$232.03	\$232.03	\$236.14	\$236.14	\$279.00	\$279.00	\$283.75	\$283.75	\$283.75	\$283.75
17	\$328.75	\$328.75	\$323.75	\$323.75	\$286.52	\$286.52	\$290.85	\$290.85	\$336.14	\$336.14	\$340.73	\$340.73	\$354.09	\$354.09	\$358.94	\$358.94	\$278.72	\$283.41	\$239.05	\$239.05	\$243.29	\$243.29	\$287.45	\$287.45	\$292.34	\$292.34	\$292.34	\$292.34
18	\$339.15	\$339.15	\$333.99	\$333.99	\$295.58	\$295.58	\$300.05	\$300.05	\$346.78	\$346.78	\$351.51	\$351.51	\$365.29	\$365.29	\$370.29	\$370.29	\$287.54	\$292.38	\$246.61	\$246.61	\$250.99	\$250.99	\$296.54	\$296.54	\$301.59	\$301.59	\$301.59	\$301.59
19	\$349.56	\$349.56	\$344.24	\$344.24	\$304.65	\$304.65	\$309.26	\$309.26	\$357.41	\$357.41	\$362.29	\$362.29	\$376.49	\$376.49	\$381.65	\$381.65	\$296.36	\$301.35	\$254.17	\$254.17	\$258.68	\$258.68	\$305.64	\$305.64	\$310.84	\$310.84	\$310.84	\$310.84
20	\$360.33	\$360.33	\$354.85	\$354.85	\$314.03	\$314.03	\$318.79	\$318.79	\$368.43	\$368.43	\$373.46	\$373.46	\$388.10	\$388.10	\$393.41	\$393.41	\$305.49	\$310.63	\$262.01	\$262.01	\$266.66	\$266.66	\$315.06	\$315.06	\$320.42	\$320.42	\$320.42	\$320.42
21	\$371.47	\$371.47	\$365.82	\$365.82	\$323.75	\$323.75	\$328.65	\$328.65	\$379.82	\$379.82	\$385.01	\$385.01	\$400.10	\$400.10	\$405.58	\$405.58	\$314.94	\$314.94	\$270.11	\$270.11	\$274.90	\$274.90	\$324.80	\$324.80	\$330.33	\$330.33	\$330.33	\$330.33
22	\$371.47	\$371.47	\$365.82	\$365.82	\$323.75	\$323.75	\$328.65	\$328.65	\$379.82	\$379.82	\$385.01	\$385.01	\$400.10	\$400.10	\$405.58	\$405.58	\$314.94	\$314.94	\$270.11	\$270.11	\$274.90	\$274.90	\$324.80	\$324.80	\$330.33	\$330.33	\$330.33	\$330.33
23	\$371.47	\$371.47	\$365.82	\$365.82	\$323.75	\$323.75	\$328.65	\$328.65	\$379.82	\$379.82	\$385.01	\$385.01	\$400.10	\$400.10	\$405.58	\$405.58	\$314.94	\$314.94	\$270.11	\$270.11	\$274.90	\$274.90	\$324.80	\$324.80	\$330.33	\$330.33	\$330.33	\$330.33
24	\$371.47	\$371.47	\$365.82	\$365.82	\$323.75	\$323.75	\$328.65	\$328.65	\$379.82	\$379.82	\$385.01	\$385.01	\$400.10	\$400.10	\$405.58	\$405.58	\$314.94	\$314.94	\$270.11	\$270.11	\$274.90	\$274.90	\$324.80	\$324.80	\$330.33	\$330.33	\$330.33	\$330.33
25	\$372.96	\$372.96	\$367.29	\$367.29	\$325.05	\$325.05	\$329.97	\$329.97	\$381.34	\$381.34	\$386.55	\$386.55	\$401.70	\$401.70	\$407.20	\$407.20	\$316.20	\$321.52	\$271.19	\$271.19	\$276.00	\$276.00	\$326.10	\$326.10	\$331.65	\$331.65	\$331.65	\$331.65
26	\$380.39	\$380.39	\$374.60	\$374.60	\$331.52	\$331.52	\$336.53	\$336.53	\$388.94	\$388.94	\$394.25	\$394.25	\$409.70	\$409.70	\$415.31	\$415.31	\$322.50	\$327.93	\$276.59	\$276.59	\$281.50	\$281.50	\$332.60	\$332.60	\$338.26	\$338.26	\$338.26	\$338.26
27	\$389.30	\$389.30	\$383.38	\$383.38	\$339.29	\$339.29	\$344.43	\$344.43	\$398.05	\$398.05	\$403.49	\$403.49	\$419.30	\$419.30	\$425.05	\$425.05	\$330.06	\$335.61	\$283.08	\$283.08	\$288.10	\$288.10	\$340.39	\$340.39	\$346.19	\$346.19	\$346.19	\$346.19
28	\$403.79	\$403.79	\$397.65	\$397.65	\$351.92	\$351.92	\$357.25	\$357.25	\$418.51	\$418.51	\$424.87	\$424.87	\$441.51	\$441.51	\$448.11	\$448.11	\$342.34	\$348.33	\$293.61	\$293.61	\$298.81	\$298.81	\$353.03	\$353.03	\$359.07	\$359.07	\$359.07	\$359.07
29	\$415.67	\$415.67	\$409.35	\$409.35	\$362.27	\$362.27	\$367.76	\$367.76	\$425.02	\$425.02	\$430.83	\$430.83	\$447.71	\$447.71	\$454.84	\$454.84	\$352.42	\$358.35	\$308.26	\$308.26	\$310.62	\$310.62	\$363.45	\$363.45	\$369.64	\$369.64	\$369.64	\$369.64
30	\$421.62	\$421.62	\$415.21	\$415.21	\$367.45	\$367.45	\$373.01	\$373.01	\$431.10	\$431.10	\$436.99	\$436.99	\$454.11	\$454.11	\$460.33	\$460.33	\$357.46	\$363.47	\$306.57	\$306.57	\$312.01	\$312.01	\$368.65	\$368.65	\$374.92	\$374.92	\$374.92	\$374.92
31	\$430.53	\$430.53	\$423.98	\$423.98	\$375.23	\$375.23	\$380.91	\$380.91	\$440.21	\$440.21	\$446.23	\$446.23	\$463.72	\$463.72	\$470.07	\$470.07	\$365.02	\$371.16	\$313.06	\$313.06	\$318.61	\$318.61	\$374.44	\$374.44	\$380.78	\$380.78	\$380.78	\$380.78
32	\$439.45	\$439.45	\$432.77	\$432.77	\$382.99	\$382.99	\$388.79	\$388.79	\$449.33	\$449.33	\$455.47	\$455.47	\$473.32	\$473.32	\$479.80	\$479.80	\$377.57	\$383.84	\$319.54	\$319.54	\$325.21	\$325.21	\$384.24	\$384.24	\$390.78	\$390.78	\$390.78	\$390.78
33	\$445.02	\$445.02	\$438.26	\$438.26	\$387.85	\$387.85	\$393.72	\$393.72	\$455.02	\$455.02	\$461.24	\$461.24	\$479.32	\$479.32	\$485.88	\$485.88	\$377.30	\$383.65	\$323.59	\$323.59	\$329.33	\$329.33	\$389.11	\$389.11	\$395.74	\$395.74	\$395.74	\$395.74
34	\$450.96	\$450.96	\$444.10	\$444.10	\$393.03	\$393.03	\$398.98	\$398.98	\$461.10	\$461.10	\$467.40	\$467.40	\$485.72	\$485.72	\$492.37	\$492.37	\$382.34	\$388.77	\$327.92	\$327.92	\$333.73	\$333.73	\$394.31	\$394.31	\$401.02	\$401.02	\$401.02	\$401.02
35	\$453.93	\$453.93	\$447.03	\$447.03	\$395.62	\$395.62	\$401.61	\$401.61	\$464.14	\$464.14	\$470.48	\$470.48	\$488.92	\$488.92	\$495.62	\$495.62	\$384.86	\$391.33	\$330.07	\$330.07	\$335.92	\$335.92	\$396.91	\$396.91	\$403.66	\$403.66	\$403.66	\$403.66
36	\$456.91	\$456.91	\$449.96	\$449.96	\$398.21	\$398.21	\$404.24	\$404.24	\$467.18	\$467.18	\$473.56	\$473.56	\$492.12	\$492.12	\$498.86	\$498.86	\$387.38	\$393.90	\$332.24	\$332.24	\$338.13	\$338.13	\$399.50	\$399.50	\$406.31	\$406.31	\$406.31	\$406.31
37	\$459.88	\$459.88	\$452.89	\$452.89	\$400.80	\$400.80	\$406.87	\$406.87	\$470.22	\$470.22	\$476.64	\$476.64	\$495.32	\$495.32	\$502.11	\$502.11	\$389.90	\$396.46	\$334.40	\$334.40	\$340.33	\$340.33	\$402.10	\$402.10	\$408.95	\$408.95	\$408.95	\$408.95
38	\$462.85	\$462.85	\$455.81	\$455.81	\$403.39	\$403.39	\$409.50	\$409.50	\$473.26	\$473.26	\$479.72	\$479.72	\$498.52	\$498.52	\$505.35	\$505.35	\$392.42	\$399.02	\$336.56	\$336.56	\$342.52	\$342.52	\$404.70	\$404.70	\$411.59	\$411.59	\$411.59	\$411.59
39	\$468.79	\$468.79	\$461.66	\$461.66	\$408.57	\$408.57	\$414.75	\$414.75	\$479.33	\$479.33	\$485.88	\$485.88	\$504.93	\$504.93	\$511.84	\$511.84	\$397.45	\$404.14	\$340.87	\$340.87	\$346.92	\$346.92	\$409.90	\$409.90	\$416.88	\$416.88	\$416.88	\$416.88
40	\$474.74	\$474.74	\$467.52	\$467.52	\$413.75	\$413.75	\$420.01	\$420.01	\$485.41	\$485.41	\$492.04	\$492.04	\$511.33	\$511.33	\$518.33	\$518.33	\$402.49	\$409.27	\$345.20	\$345.20	\$351.33	\$351.33	\$415.09	\$415.09				

Company Name:
Market:
Product:
Effective Date of Rates:

HIOS Plan ID (On Exchange) =>	23489PAD006060	23489PAD010109	23489PAD006059	23489PAD010108	23489PAD006061	23489PAD010110	23489PAD006055	23489PAD006050	23489PAD010101	23489PAD006054	23489PAD010111	23489PAD006062	23489PAD010112	23489PAD006063
HIOS Plan ID (Off Exchange) =>	UHC Choice HSA Silver 3500	UHC Choice Plus HSA Silver 3500	UHC Choice Silver 4450	UHC Choice Plus Silver 4450	UHC Choice HSA Bronze 5000	UHC Choice Plus HSA Bronze 5000	UHC Choice Bronze 5750	UHC Choice HSA Bronze 6700	UHC Choice Plus Platinum 0-2	UHC Choice Platinum 0-2	UHC Choice Plus Gold 1000	UHC Choice Gold 1000	UHC Choice Plus Gold 2000	UHC Choice Gold 2000
Plan Marketing Name =>	UHC Choice HSA Silver 3500	UHC Choice Plus HSA Silver 3500	UHC Choice Silver 4450	UHC Choice Plus Silver 4450	UHC Choice HSA Bronze 5000	UHC Choice Plus HSA Bronze 5000	UHC Choice Bronze 5750	UHC Choice HSA Bronze 6700	UHC Choice Plus Platinum 0-2	UHC Choice Platinum 0-2	UHC Choice Plus Gold 1000	UHC Choice Gold 1000	UHC Choice Plus Gold 2000	UHC Choice Gold 2000
Form # =>	COC19.INS.2018.SG.PA	COC19.INS.2018.SG.PA	COC19.INS.2018.SG.PA	COC19.INS.2018.SG.PA	COC19.INS.2018.SG.PA	COC19.INS.2018.SG.PA	COC19.INS.2018.SG.PA	COC19.INS.2018.SG.PA	COC19.INS.2018.SG.PA	COC19.INS.2018.SG.PA	COC19.INS.2018.SG.PA	COC19.INS.2018.SG.PA	COC19.INS.2018.SG.PA	COC19.INS.2018.SG.PA
Rating Area =>	Rating Area 1	Rating Area 1	Rating Area 1	Rating Area 1	Rating Area 1	Rating Area 1	Rating Area 1	Rating Area 1	Rating Area 1	Rating Area 1	Rating Area 1	Rating Area 1	Rating Area 1	Rating Area 1
Network =>	UHC	UHC	UHC	UHC	UHC	UHC	UHC	UHC	UHC	UHC	UHC	UHC	UHC	UHC
Metal =>	Silver	Silver	Silver	Silver	Bronze	Bronze	Bronze	Platinum	Platinum	Gold	Gold	Gold	Gold	Gold
Deductible =>	3500	3500	4450	4450	5000	5000	5750	6700	0	0	1000	1000	2000	2000
Coinsurance =>	1	1	0.8	0.8	1	1	0.8	1	1	1	0.8	0.8	0.8	0.8
Copays =>	\$25-\$50	\$25-\$50	D&C-\$100	D&C-\$100	\$25-\$50	\$25-\$50	\$75-\$150	D&C-D&C	\$15-\$30	\$15-\$30	\$10-\$540/\$80	\$10-\$540/\$80	\$10-\$540/\$80	\$10-\$540/\$80
OOP Maximum =>	6700	6700	7900	7900	6700	6700	7900	6700	3000	3000	7900	7900	7900	7900
Pediatric Dental (Yes/No) =>	Yes	Yes	Yes	Yes	Yes	Yes	Yes	Yes	Yes	Yes	Yes	Yes	Yes	Yes
Age Band	Non-Tobacco	Tobacco	Non-Tobacco	Tobacco	Non-Tobacco	Tobacco	Non-Tobacco	Tobacco	Non-Tobacco	Tobacco	Non-Tobacco	Tobacco	Non-Tobacco	Tobacco
0-14	\$228.50	\$228.50	\$232.38	\$232.38	\$205.75	\$205.75	\$208.93	\$208.93	\$189.89	\$189.89	\$193.06	\$193.06	\$179.13	\$179.13
15	\$248.81	\$248.81	\$253.04	\$253.04	\$224.05	\$224.05	\$227.50	\$227.50	\$206.77	\$206.77	\$210.22	\$210.22	\$195.05	\$195.05
16	\$256.57	\$256.57	\$260.94	\$260.94	\$231.04	\$231.04	\$234.61	\$234.61	\$213.22	\$213.22	\$216.79	\$216.79	\$201.15	\$201.15
17	\$264.34	\$264.34	\$268.84	\$268.84	\$238.03	\$238.03	\$241.70	\$241.70	\$219.67	\$219.67	\$223.35	\$223.35	\$207.24	\$207.24
18	\$272.70	\$272.70	\$276.34	\$276.34	\$245.56	\$245.56	\$249.34	\$249.34	\$226.62	\$226.62	\$230.41	\$230.41	\$213.79	\$213.79
19	\$281.07	\$281.07	\$285.85	\$285.85	\$252.09	\$252.09	\$257.00	\$257.00	\$233.58	\$233.58	\$237.48	\$237.48	\$220.35	\$220.35
20	\$289.73	\$289.73	\$294.66	\$294.66	\$259.89	\$259.89	\$264.91	\$264.91	\$240.77	\$240.77	\$244.80	\$244.80	\$224.44	\$224.44
21	\$298.69	\$298.69	\$303.77	\$303.77	\$268.96	\$268.96	\$273.11	\$273.11	\$248.22	\$248.22	\$252.37	\$252.37	\$234.16	\$234.16
22	\$298.69	\$298.69	\$303.77	\$303.77	\$268.96	\$268.96	\$273.11	\$273.11	\$248.22	\$248.22	\$252.37	\$252.37	\$234.16	\$234.16
23	\$298.69	\$298.69	\$303.77	\$303.77	\$268.96	\$268.96	\$273.11	\$273.11	\$248.22	\$248.22	\$252.37	\$252.37	\$234.16	\$234.16
24	\$298.69	\$298.69	\$303.77	\$303.77	\$268.96	\$268.96	\$273.11	\$273.11	\$248.22	\$248.22	\$252.37	\$252.37	\$234.16	\$234.16
25	\$299.88	\$299.88	\$304.99	\$304.99	\$270.04	\$270.04	\$274.21	\$274.21	\$249.21	\$249.21	\$253.38	\$253.38	\$235.09	\$235.09
26	\$305.86	\$305.86	\$311.06	\$311.06	\$275.41	\$275.41	\$279.66	\$279.66	\$254.18	\$254.18	\$258.43	\$258.43	\$239.78	\$239.78
27	\$313.03	\$313.03	\$318.35	\$318.35	\$281.87	\$281.87	\$286.22	\$286.22	\$260.13	\$260.13	\$264.48	\$264.48	\$245.40	\$245.40
28	\$324.68	\$324.68	\$330.20	\$330.20	\$292.36	\$292.36	\$296.88	\$296.88	\$269.82	\$269.82	\$274.33	\$274.33	\$254.53	\$254.53
29	\$334.23	\$334.23	\$339.92	\$339.92	\$300.96	\$300.96	\$305.61	\$305.61	\$277.76	\$277.76	\$282.40	\$282.40	\$262.03	\$262.03
30	\$339.01	\$339.01	\$344.78	\$344.78	\$305.27	\$305.27	\$309.98	\$309.98	\$281.73	\$281.73	\$286.44	\$286.44	\$265.77	\$265.77
31	\$346.18	\$346.18	\$352.07	\$352.07	\$311.73	\$311.73	\$316.54	\$316.54	\$287.69	\$287.69	\$292.50	\$292.50	\$271.39	\$271.39
32	\$353.35	\$353.35	\$359.36	\$359.36	\$318.18	\$318.18	\$323.09	\$323.09	\$293.64	\$293.64	\$298.55	\$298.55	\$277.01	\$277.01
33	\$357.83	\$357.83	\$363.92	\$363.92	\$322.21	\$322.21	\$327.18	\$327.18	\$297.37	\$297.37	\$302.34	\$302.34	\$280.52	\$280.52
34	\$362.61	\$362.61	\$368.78	\$368.78	\$326.51	\$326.51	\$331.55	\$331.55	\$301.34	\$301.34	\$306.38	\$306.38	\$284.27	\$284.27
35	\$365.00	\$365.00	\$371.21	\$371.21	\$328.67	\$328.67	\$333.74	\$333.74	\$303.32	\$303.32	\$308.40	\$308.40	\$286.14	\$286.14
36	\$367.39	\$367.39	\$373.64	\$373.64	\$330.82	\$330.82	\$335.92	\$335.92	\$305.31	\$305.31	\$310.42	\$310.42	\$288.02	\$288.02
37	\$369.78	\$369.78	\$376.07	\$376.07	\$332.97	\$332.97	\$338.11	\$338.11	\$307.30	\$307.30	\$312.43	\$312.43	\$289.89	\$289.89
38	\$372.17	\$372.17	\$378.50	\$378.50	\$335.12	\$335.12	\$340.29	\$340.29	\$309.28	\$309.28	\$314.45	\$314.45	\$291.76	\$291.76
39	\$376.95	\$376.95	\$383.36	\$383.36	\$339.43	\$339.43	\$344.66	\$344.66	\$313.25	\$313.25	\$318.49	\$318.49	\$295.51	\$295.51
40	\$381.73	\$381.73	\$388.22	\$388.22	\$343.73	\$343.73	\$349.03	\$349.03	\$317.23	\$317.23	\$322.53	\$322.53	\$299.26	\$299.26
41	\$388.89	\$388.89	\$395.51	\$395.51	\$350.19	\$350.19	\$355.59	\$355.59	\$323.18	\$323.18	\$328.59	\$328.59	\$304.88	\$304.88
42	\$395.76	\$395.76	\$402.50	\$402.50	\$356.37	\$356.37	\$361.87	\$361.87	\$328.89	\$328.89	\$334.39	\$334.39	\$310.25	\$310.25
43	\$405.32	\$405.32	\$412.22	\$412.22	\$364.98	\$364.98	\$370.61	\$370.61	\$336.63	\$336.63	\$342.47	\$342.47	\$317.75	\$317.75
44	\$417.27	\$417.27	\$424.37	\$424.37	\$375.74	\$375.74	\$381.54	\$381.54	\$346.76	\$346.76	\$352.56	\$352.56	\$327.12	\$327.12
45	\$431.31	\$431.31	\$438.64	\$438.64	\$388.38	\$388.38	\$394.37	\$394.37	\$358.43	\$358.43	\$364.42	\$364.42	\$338.13	\$338.13
46	\$448.04	\$448.04	\$455.66	\$455.66	\$403.44	\$403.44	\$409.67	\$409.67	\$372.33	\$372.33	\$378.56	\$378.56	\$351.24	\$351.24
47	\$466.85	\$466.85	\$474.79	\$474.79	\$420.38	\$420.38	\$426.87	\$426.87	\$387.97	\$387.97	\$394.45	\$394.45	\$365.99	\$365.99
48	\$488.36	\$488.36	\$496.66	\$496.66	\$439.75	\$439.75	\$446.53	\$446.53	\$405.84	\$405.84	\$412.62	\$412.62	\$382.85	\$382.85
49	\$509.57	\$509.57	\$518.23	\$518.23	\$458.85	\$458.85	\$465.93	\$465.93	\$423.46	\$423.46	\$430.54	\$430.54	\$399.48	\$399.48
50	\$533.46	\$533.46	\$542.53	\$542.53	\$480.37	\$480.37	\$487.78	\$487.78	\$443.32	\$443.32	\$450.73	\$450.73	\$418.21	\$418.21
51	\$557.06	\$557.06	\$566.53	\$566.53	\$501.61	\$501.61	\$509.35	\$509.35	\$462.93	\$462.93	\$470.67	\$470.67	\$436.71	\$436.71
52	\$583.04	\$583.04	\$592.96	\$592.96	\$525.01	\$525.01	\$533.11	\$533.11	\$484.53	\$484.53	\$492.63	\$492.63	\$457.08	\$457.08
53	\$609.33	\$609.33	\$619.69	\$619.69	\$548.67	\$548.67	\$557.14	\$557.14	\$506.37	\$506.37	\$514.83	\$514.83	\$477.69	\$477.69
54	\$637.70	\$637.70	\$648.55	\$648.55	\$574.23	\$574.23	\$583.09	\$583.09	\$529.95	\$529.95	\$538.81	\$538.81	\$503.13	\$503.13
55	\$666.08	\$666.08	\$677.41	\$677.41	\$599.78	\$599.78	\$609.03	\$609.03	\$553.53	\$553.53	\$562.79	\$562.79	\$522.18	\$522.18
56	\$696.84	\$696.84	\$708.70	\$708.70	\$627.49	\$627.49	\$637.17	\$637.17	\$579.10	\$579.10	\$588.78	\$588.78	\$546.29	\$546.29
57	\$727.91	\$727.91	\$740.29	\$740.29	\$655.46	\$655.46	\$665.57	\$665.57	\$604.91	\$604.91	\$615.03	\$615.03	\$570.65	\$570.65
58	\$761.06	\$761.06	\$774.01	\$774.01	\$685.31	\$685.31	\$695.89	\$695.89	\$632.46	\$632.46	\$643.04	\$643.04	\$596.64	\$596.64
59	\$777.49	\$777.49	\$790.10	\$790.10	\$710.90	\$710.90	\$724.12	\$724.12	\$663.62	\$663.62	\$673.75	\$673.75	\$627.50	\$627.50
60	\$810.64	\$810.64	\$824.43	\$824.43	\$729.95	\$729.95	\$741.22	\$741.22	\$673.67	\$673.67	\$684.93	\$684.93	\$635.51	\$635.51
61	\$839.32	\$839.32	\$853.59	\$853.59	\$755.78	\$755.78	\$767.44	\$767.44	\$697.50	\$697.50	\$709.16	\$709.16	\$657.99	\$657.99
62	\$858.14	\$858.14	\$872.73	\$872.73	\$772.72	\$772.72	\$784.64	\$784.64	\$713.14	\$713.14	\$725.06	\$725.06	\$672.75	\$672.75
63	\$881.73	\$881.73	\$896.73	\$896.73	\$793.97	\$793.97	\$806.22	\$806.22	\$732.75	\$732.75	\$745.00	\$745.00	\$691.24	\$691.24
64+	\$896.07	\$896.07	\$911.31	\$911.31	\$806.88	\$806.88	\$819.33	\$819.33	\$744.66	\$744.66	\$757.11	\$757.11	\$702.48	\$702.48

Company Name:
Market:
Product:
Effective Date of Rates:

HIOS Plan ID (On Exchange) =>	23489PA001011	23489PA006004	23489PA0010013	23489PA0010007	23489PA0060010	23489PA0010039	23489PA0060043	23489PA0010021	23489PA0060024	23489PA0010114	23489PA0060005	23489PA0010115	23489PA0060066	23489PA0060005
HIOS Plan ID (Off Exchange) =>	23489PA001011	23489PA006004	23489PA0010013	23489PA0010007	23489PA0060010	23489PA0010039	23489PA0060043	23489PA0010021	23489PA0060024	23489PA0010114	23489PA0060005	23489PA0010115	23489PA0060066	23489PA0060005
Plan Marketing Name =>	UHC Choice Plus Silver 5000	UHC Choice Silver 5000	UHC Choice Plus Gold 1000-2	UHC Choice Plus Gold 1500-1	UHC Choice Plus Gold 1500-1	UHC Choice Plus Gold 1500-2	UHC Choice Plus Gold 1500-2	UHC Choice Plus Platinum 250	UHC Choice Platinum 250	UHC Choice Plus Silver 3500	UHC Choice Silver 3500	UHC Choice Plus Silver 4500	UHC Choice Silver 4500	UHC Choice Gold 500
Form # =>	COC19.INS.2018.SG.PA	COC19.INS.2018.SG.PA	COC19.INS.2018.SG.PA	COC19.INS.2018.SG.PA	COC19.INS.2018.SG.PA	COC19.INS.2018.SG.PA	COC19.INS.2018.SG.PA	COC19.INS.2018.SG.PA	COC19.INS.2018.SG.PA	COC19.INS.2018.SG.PA	COC19.INS.2018.SG.PA	COC19.INS.2018.SG.PA	COC19.INS.2018.SG.PA	COC19.INS.2018.SG.PA
Rating Area =>	Rating Area 1	Rating Area 1	Rating Area 1	Rating Area 1	Rating Area 1	Rating Area 1	Rating Area 1	Rating Area 1	Rating Area 1	Rating Area 1	Rating Area 1	Rating Area 1	Rating Area 1	Rating Area 1
Network =>	UHC	UHC	UHC	UHC	UHC	UHC	UHC	UHC	UHC	UHC	UHC	UHC	UHC	UHC
Metal =>	Silver	Silver	Silver	Silver	Silver	Silver	Silver	Gold	Platinum	Silver	Silver	Silver	Silver	Silver
Deductible =>	5000	5000	1000	1500	1500	1500	1500	250	250	3500	3500	4500	4500	500
Coinsurance =>	0.75	0.75	0.9	0.8	0.8	0.9	0.9	1	1	0.75	0.75	0.7	0.7	0.8
Copays =>	\$15-\$50/\$100	\$15-\$50/\$100	\$20-\$40	\$30-\$60	\$30-\$60	\$25-\$50	\$25-\$50	\$20-\$40	\$20-\$40	\$40-\$80	\$40-\$80	\$50-\$100	\$50-\$100	\$30-\$60
OOP Maximum =>	7900	7900	7900	6500	6500	5000	5000	3000	3000	7900	7900	7900	7900	7900
Pediatric Dental (Yes/No) =>	Yes	Yes	Yes	Yes	Yes	Yes	Yes	Yes	Yes	Yes	Yes	Yes	Yes	Yes
Age Band	Non-Tobacco	Tobacco	Non-Tobacco	Tobacco	Non-Tobacco	Tobacco	Non-Tobacco	Tobacco	Non-Tobacco	Tobacco	Non-Tobacco	Tobacco	Non-Tobacco	Tobacco
0-14	\$202.93	\$202.93	\$199.75	\$199.75	\$255.35	\$255.35	\$231.59	\$231.59	\$227.53	\$227.53	\$243.44	\$243.44	\$315.20	\$315.20
15	\$220.97	\$220.97	\$217.52	\$217.52	\$278.04	\$278.04	\$252.17	\$252.17	\$247.76	\$247.76	\$269.74	\$269.74	\$343.22	\$343.22
16	\$227.87	\$227.87	\$224.31	\$224.31	\$286.72	\$286.72	\$278.16	\$278.16	\$273.36	\$273.36	\$353.93	\$353.93	\$439.03	\$439.03
17	\$234.76	\$234.76	\$231.09	\$231.09	\$295.40	\$295.40	\$287.92	\$287.92	\$283.13	\$283.13	\$364.65	\$364.65	\$459.61	\$459.61
18	\$242.19	\$242.19	\$238.40	\$238.40	\$304.75	\$304.75	\$297.40	\$297.40	\$292.65	\$292.65	\$376.40	\$376.40	\$480.38	\$480.38
19	\$249.62	\$249.62	\$245.72	\$245.72	\$314.10	\$314.10	\$306.87	\$306.87	\$301.71	\$301.71	\$387.16	\$387.16	\$491.25	\$491.25
20	\$257.31	\$257.31	\$253.28	\$253.28	\$323.78	\$323.78	\$316.55	\$316.55	\$311.11	\$311.11	\$398.08	\$398.08	\$502.12	\$502.12
21	\$265.27	\$265.27	\$261.12	\$261.12	\$333.79	\$333.79	\$326.56	\$326.56	\$321.03	\$321.03	\$408.95	\$408.95	\$513.00	\$513.00
22	\$265.27	\$265.27	\$261.12	\$261.12	\$333.79	\$333.79	\$326.56	\$326.56	\$321.03	\$321.03	\$408.95	\$408.95	\$513.00	\$513.00
23	\$265.27	\$265.27	\$261.12	\$261.12	\$333.79	\$333.79	\$326.56	\$326.56	\$321.03	\$321.03	\$408.95	\$408.95	\$513.00	\$513.00
24	\$265.27	\$265.27	\$261.12	\$261.12	\$333.79	\$333.79	\$326.56	\$326.56	\$321.03	\$321.03	\$408.95	\$408.95	\$513.00	\$513.00
25	\$266.33	\$266.33	\$262.17	\$262.17	\$335.13	\$335.13	\$328.94	\$328.94	\$323.51	\$323.51	\$410.32	\$410.32	\$514.37	\$514.37
26	\$271.63	\$271.63	\$267.38	\$267.38	\$341.80	\$341.80	\$334.99	\$334.99	\$329.57	\$329.57	\$417.20	\$417.20	\$515.75	\$515.75
27	\$278.00	\$278.00	\$273.66	\$273.66	\$349.81	\$349.81	\$343.26	\$343.26	\$337.83	\$337.83	\$424.08	\$424.08	\$517.13	\$517.13
28	\$288.35	\$288.35	\$283.84	\$283.84	\$358.03	\$358.03	\$351.99	\$351.99	\$345.91	\$345.91	\$431.48	\$431.48	\$518.51	\$518.51
29	\$296.83	\$296.83	\$292.19	\$292.19	\$367.51	\$367.51	\$361.50	\$361.50	\$355.49	\$355.49	\$438.91	\$438.91	\$519.89	\$519.89
30	\$301.08	\$301.08	\$296.37	\$296.37	\$378.85	\$378.85	\$373.59	\$373.59	\$367.54	\$367.54	\$446.36	\$446.36	\$521.27	\$521.27
31	\$307.45	\$307.45	\$302.64	\$302.64	\$386.86	\$386.86	\$381.87	\$381.87	\$375.31	\$375.31	\$453.77	\$453.77	\$522.65	\$522.65
32	\$313.81	\$313.81	\$308.90	\$308.90	\$396.87	\$396.87	\$391.61	\$391.61	\$384.88	\$384.88	\$461.19	\$461.19	\$524.03	\$524.03
33	\$317.79	\$317.79	\$312.82	\$312.82	\$399.88	\$399.88	\$394.32	\$394.32	\$387.94	\$387.94	\$468.64	\$468.64	\$525.41	\$525.41
34	\$322.03	\$322.03	\$317.00	\$317.00	\$405.22	\$405.22	\$400.22	\$400.22	\$393.12	\$393.12	\$476.05	\$476.05	\$526.79	\$526.79
35	\$324.16	\$324.16	\$319.09	\$319.09	\$407.89	\$407.89	\$402.89	\$402.89	\$395.71	\$395.71	\$483.46	\$483.46	\$528.17	\$528.17
36	\$326.28	\$326.28	\$321.17	\$321.17	\$410.57	\$410.57	\$405.57	\$405.57	\$398.30	\$398.30	\$490.87	\$490.87	\$529.55	\$529.55
37	\$328.41	\$328.41	\$323.27	\$323.27	\$413.24	\$413.24	\$408.24	\$408.24	\$399.78	\$399.78	\$498.28	\$498.28	\$530.93	\$530.93
38	\$330.52	\$330.52	\$325.35	\$325.35	\$415.90	\$415.90	\$410.90	\$410.90	\$403.48	\$403.48	\$505.69	\$505.69	\$532.31	\$532.31
39	\$334.77	\$334.77	\$329.53	\$329.53	\$421.24	\$421.24	\$416.24	\$416.24	\$408.66	\$408.66	\$512.79	\$512.79	\$533.69	\$533.69
40	\$339.01	\$339.01	\$333.71	\$333.71	\$426.59	\$426.59	\$421.59	\$421.59	\$413.84	\$413.84	\$520.19	\$520.19	\$535.07	\$535.07
41	\$345.39	\$345.39	\$339.98	\$339.98	\$434.59	\$434.59	\$429.59	\$429.59	\$421.61	\$421.61	\$527.59	\$527.59	\$536.45	\$536.45
42	\$351.48	\$351.48	\$345.98	\$345.98	\$442.27	\$442.27	\$437.27	\$437.27	\$429.06	\$429.06	\$534.99	\$534.99	\$537.83	\$537.83
43	\$359.97	\$359.97	\$354.34	\$354.34	\$452.95	\$452.95	\$447.95	\$447.95	\$439.42	\$439.42	\$542.48	\$542.48	\$539.21	\$539.21
44	\$370.59	\$370.59	\$364.79	\$364.79	\$466.30	\$466.30	\$461.30	\$461.30	\$452.38	\$452.38	\$549.97	\$549.97	\$540.59	\$540.59
45	\$383.05	\$383.05	\$377.06	\$377.06	\$482.00	\$482.00	\$477.00	\$477.00	\$467.60	\$467.60	\$557.46	\$557.46	\$541.97	\$541.97
46	\$397.91	\$397.91	\$391.68	\$391.68	\$500.69	\$500.69	\$495.69	\$495.69	\$485.74	\$485.74	\$564.95	\$564.95	\$543.35	\$543.35
47	\$414.62	\$414.62	\$408.13	\$408.13	\$521.71	\$521.71	\$516.71	\$516.71	\$506.13	\$506.13	\$572.44	\$572.44	\$544.73	\$544.73
48	\$433.71	\$433.71	\$426.93	\$426.93	\$545.75	\$545.75	\$540.75	\$540.75	\$529.44	\$529.44	\$580.67	\$580.67	\$546.11	\$546.11
49	\$452.55	\$452.55	\$445.47	\$445.47	\$569.45	\$569.45	\$564.45	\$564.45	\$552.43	\$552.43	\$588.61	\$588.61	\$547.49	\$547.49
50	\$473.78	\$473.78	\$466.36	\$466.36	\$596.15	\$596.15	\$591.15	\$591.15	\$578.34	\$578.34	\$606.55	\$606.55	\$548.87	\$548.87
51	\$494.73	\$494.73	\$486.99	\$486.99	\$622.52	\$622.52	\$617.52	\$617.52	\$604.92	\$604.92	\$634.91	\$634.91	\$550.25	\$550.25
52	\$517.81	\$517.81	\$509.70	\$509.70	\$651.56	\$651.56	\$646.56	\$646.56	\$632.10	\$632.10	\$663.30	\$663.30	\$551.63	\$551.63
53	\$541.15	\$541.15	\$532.68	\$532.68	\$680.93	\$680.93	\$675.93	\$675.93	\$660.60	\$660.60	\$691.69	\$691.69	\$553.01	\$553.01
54	\$566.35	\$566.35	\$557.49	\$557.49	\$712.64	\$712.64	\$707.64	\$707.64	\$691.36	\$691.36	\$720.12	\$720.12	\$554.39	\$554.39
55	\$591.55	\$591.55	\$582.29	\$582.29	\$744.36	\$744.36	\$739.36	\$739.36	\$722.12	\$722.12	\$729.65	\$729.65	\$555.77	\$555.77
56	\$618.88	\$618.88	\$609.20	\$609.20	\$778.73	\$778.73	\$773.73	\$773.73	\$756.27	\$756.27	\$761.56	\$761.56	\$557.15	\$557.15
57	\$646.46	\$646.46	\$636.35	\$636.35	\$813.45	\$813.45	\$808.45	\$808.45	\$790.15	\$790.15	\$805.92	\$805.92	\$558.53	\$558.53
58	\$675.91	\$675.91	\$665.34	\$665.34	\$850.49	\$850.49	\$845.49	\$845.49	\$825.10	\$825.10	\$830.42	\$830.42	\$559.91	\$559.91
59	\$690.49	\$690.49	\$679.69	\$679.69	\$886.86	\$886.86	\$881.86	\$881.86	\$862.35	\$862.35	\$867.52	\$867.52	\$561.29	\$561.29
60	\$719.94	\$719.94	\$708.68	\$708.68	\$905.91	\$905.91	\$900.91	\$900.91	\$881.61	\$881.61	\$896.31	\$896.31	\$562.67	\$562.67
61	\$745.41	\$745.41	\$733.75	\$733.75	\$937.95	\$937.95	\$932.95	\$932.95	\$909.94	\$909.94	\$918.78	\$918.78	\$564.05	\$564.05
62	\$762.12	\$762.12	\$750.20	\$750.20	\$958.97	\$958.97	\$953.97	\$953.97	\$930.34	\$930.34	\$941.28	\$941.28	\$565.43	\$565.43
63	\$783.08	\$783.08	\$770.82	\$770.82	\$985.35	\$985.35	\$980.35	\$980.35	\$955.92	\$955.92	\$967.42	\$967.42	\$566.81	\$566.81
64+	\$795.81	\$795.81	\$783.36	\$783.36	\$1,001.37	\$1,001.37	\$996.37	\$996.37	\$971.46	\$971.46	\$982.99	\$982.99	\$568.19	\$568.19

Company Name:
Market:
Product:
Effective Date of Rates:

HIOS Plan ID (On Exchange) =>	23489PA006020	23489PA0010017	23489PA0010001	23489PA0060004	23489PA0010098	23489PA0060051	23489PA0060058	23489PA0010107	23489PA0060048	23489PA0010089	23489PA0060056	23489PA0010105	23489PA0060049	23489PA0010090
HIOS Plan ID (Off Exchange) =>	23489PA006020	23489PA0010017	23489PA0010001	23489PA0060004	23489PA0010098	23489PA0060051	23489PA0060058	23489PA0010107	23489PA0060048	23489PA0010089	23489PA0060056	23489PA0010105	23489PA0060049	23489PA0010090
Plan Marketing Name =>	UHC Choice Platinum 0-1	UHC Choice Plus Platinum 0-1	UHC Choice Plus HSA Gold 1500	UHC Choice HSA Gold 1500	UHC Choice Plus Gold 1000	UHC Choice Gold 1000	UHC Choice Gold 1000-1	UHC Choice Plus Gold 1000	UHC Choice HSA Gold 1400	UHC Choice Plus HSA Gold 1400	UHC Choice HSA Gold 1500	UHC Choice Plus HSA Gold 1500	UHC Choice HSA Silver 2500	UHC Choice Plus HSA Silver 2500
Form # =>	COC19.INS.2018.SG.PA	COC19.INS.2018.SG.PA	COC19.INS.2018.SG.PA	COC19.INS.2018.SG.PA	COC19.INS.2018.SG.PA	COC19.INS.2018.SG.PA	COC19.INS.2018.SG.PA	COC19.INS.2018.SG.PA	COC19.INS.2018.SG.PA	COC19.INS.2018.SG.PA	COC19.INS.2018.SG.PA	COC19.INS.2018.SG.PA	COC19.INS.2018.SG.PA	COC19.INS.2018.SG.PA
Rating Area =>	Rating Area 1	Rating Area 1	Rating Area 1	Rating Area 1	Rating Area 2	Rating Area 2	Rating Area 2	Rating Area 2	Rating Area 2	Rating Area 2	Rating Area 2	Rating Area 2	Rating Area 2	Rating Area 2
Network =>	UHC	UHC	UHC	UHC	UHC	UHC	UHC	UHC	UHC	UHC	UHC	UHC	UHC	UHC
Metal =>	Platinum	Platinum	Gold	Gold	Gold	Gold	Gold	Gold	Gold	Gold	Gold	Gold	Silver	Silver
Deductible =>	0	0	1500	1500	1000	1000	1000	1000	1000	1400	1400	1500	2500	2500
Coinsurance =>	1	1	0.9	0.9	1	1	0.8	1	0.8	1	1	1	1	1
Copays =>	\$15-\$30	\$15-\$30	D&C-D&C	D&C-D&C	\$30-\$50	\$30-\$50	D&C-\$100	D&C-\$100	\$15-\$30	\$15-\$30	\$15-\$30	D&C-D&C	D&C-D&C	\$30-\$50
OOP Maximum =>	2000	2000	3500	3500	7900	7900	7900	7900	3000	3000	3000	6700	6700	6700
Pediatric Dental (Yes/No) =>	Yes	Yes	Yes	Yes	Yes	Yes	Yes	Yes	Yes	Yes	Yes	Yes	Yes	Yes
Age Band	Non-Tobacco	Tobacco	Non-Tobacco	Tobacco	Non-Tobacco	Tobacco	Non-Tobacco	Tobacco	Non-Tobacco	Tobacco	Non-Tobacco	Tobacco	Non-Tobacco	Tobacco
0-14	\$333.49	\$333.49	\$338.30	\$338.30	\$269.14	\$269.14	\$264.07	\$264.07	\$287.04	\$287.04	\$283.68	\$283.68	\$282.58	\$282.58
15	\$363.13	\$363.13	\$368.37	\$368.37	\$293.07	\$293.07	\$287.54	\$287.54	\$312.56	\$312.56	\$307.81	\$307.81	\$307.42	\$307.42
16	\$374.47	\$374.47	\$379.86	\$379.86	\$302.21	\$302.21	\$296.52	\$296.52	\$322.32	\$322.32	\$317.42	\$317.42	\$317.28	\$317.28
17	\$385.80	\$385.80	\$391.36	\$391.36	\$311.36	\$311.36	\$305.49	\$305.49	\$332.07	\$332.07	\$327.03	\$327.03	\$327.03	\$327.03
18	\$398.01	\$398.01	\$403.74	\$403.74	\$321.21	\$321.21	\$315.16	\$315.16	\$342.57	\$342.57	\$337.37	\$337.37	\$337.37	\$337.37
19	\$410.22	\$410.22	\$416.13	\$416.13	\$331.06	\$331.06	\$324.82	\$324.82	\$353.08	\$353.08	\$347.72	\$347.72	\$347.72	\$347.72
20	\$422.86	\$422.86	\$428.96	\$428.96	\$341.27	\$341.27	\$334.83	\$334.83	\$363.96	\$363.96	\$358.43	\$358.43	\$358.43	\$358.43
21	\$435.94	\$435.94	\$442.22	\$442.22	\$351.82	\$351.82	\$345.19	\$345.19	\$375.22	\$375.22	\$369.52	\$369.52	\$369.52	\$369.52
22	\$435.94	\$435.94	\$442.22	\$442.22	\$351.82	\$351.82	\$345.19	\$345.19	\$375.22	\$375.22	\$369.52	\$369.52	\$369.52	\$369.52
23	\$435.94	\$435.94	\$442.22	\$442.22	\$351.82	\$351.82	\$345.19	\$345.19	\$375.22	\$375.22	\$369.52	\$369.52	\$369.52	\$369.52
24	\$435.94	\$435.94	\$442.22	\$442.22	\$351.82	\$351.82	\$345.19	\$345.19	\$375.22	\$375.22	\$369.52	\$369.52	\$369.52	\$369.52
25	\$437.68	\$437.68	\$443.99	\$443.99	\$355.23	\$355.23	\$346.57	\$346.57	\$376.72	\$376.72	\$371.00	\$371.00	\$371.00	\$371.00
26	\$446.40	\$446.40	\$452.84	\$452.84	\$360.26	\$360.26	\$353.47	\$353.47	\$384.23	\$384.23	\$378.39	\$378.39	\$378.39	\$378.39
27	\$456.87	\$456.87	\$463.45	\$463.45	\$368.71	\$368.71	\$361.76	\$361.76	\$393.23	\$393.23	\$387.25	\$387.25	\$387.25	\$387.25
28	\$473.87	\$473.87	\$480.70	\$480.70	\$378.43	\$378.43	\$375.22	\$375.22	\$407.80	\$407.80	\$401.67	\$401.67	\$401.67	\$401.67
29	\$487.82	\$487.82	\$494.84	\$494.84	\$389.69	\$389.69	\$386.27	\$386.27	\$419.87	\$419.87	\$413.49	\$413.49	\$413.49	\$413.49
30	\$494.79	\$494.79	\$501.92	\$501.92	\$399.32	\$399.32	\$391.79	\$391.79	\$429.87	\$429.87	\$423.85	\$423.85	\$423.85	\$423.85
31	\$505.25	\$505.25	\$512.53	\$512.53	\$407.76	\$407.76	\$400.08	\$400.08	\$434.88	\$434.88	\$428.28	\$428.28	\$428.28	\$428.28
32	\$515.72	\$515.72	\$523.15	\$523.15	\$416.20	\$416.20	\$408.36	\$408.36	\$443.89	\$443.89	\$437.15	\$437.15	\$437.15	\$437.15
33	\$522.26	\$522.26	\$529.78	\$529.78	\$421.48	\$421.48	\$413.54	\$413.54	\$449.51	\$449.51	\$442.68	\$442.68	\$442.68	\$442.68
34	\$529.23	\$529.23	\$536.85	\$536.85	\$427.11	\$427.11	\$419.06	\$419.06	\$455.52	\$455.52	\$448.60	\$448.60	\$448.60	\$448.60
35	\$532.72	\$532.72	\$540.39	\$540.39	\$429.92	\$429.92	\$421.82	\$421.82	\$458.52	\$458.52	\$451.56	\$451.56	\$451.56	\$451.56
36	\$536.20	\$536.20	\$543.93	\$543.93	\$432.74	\$432.74	\$424.58	\$424.58	\$461.52	\$461.52	\$454.51	\$454.51	\$454.51	\$454.51
37	\$539.69	\$539.69	\$547.47	\$547.47	\$435.55	\$435.55	\$427.35	\$427.35	\$464.52	\$464.52	\$457.47	\$457.47	\$457.47	\$457.47
38	\$543.18	\$543.18	\$551.01	\$551.01	\$438.37	\$438.37	\$430.11	\$430.11	\$467.52	\$467.52	\$460.42	\$460.42	\$460.42	\$460.42
39	\$550.16	\$550.16	\$558.08	\$558.08	\$444.00	\$444.00	\$435.63	\$435.63	\$473.53	\$473.53	\$466.34	\$466.34	\$466.34	\$466.34
40	\$557.13	\$557.13	\$565.16	\$565.16	\$449.63	\$449.63	\$441.15	\$441.15	\$479.53	\$479.53	\$472.25	\$472.25	\$472.25	\$472.25
41	\$567.59	\$567.59	\$575.77	\$575.77	\$458.07	\$458.07	\$449.44	\$449.44	\$488.53	\$488.53	\$481.11	\$481.11	\$481.11	\$481.11
42	\$577.62	\$577.62	\$585.94	\$585.94	\$466.16	\$466.16	\$457.38	\$457.38	\$497.17	\$497.17	\$489.62	\$489.62	\$489.62	\$489.62
43	\$591.57	\$591.57	\$600.09	\$600.09	\$477.42	\$477.42	\$468.42	\$468.42	\$509.18	\$509.18	\$501.44	\$501.44	\$501.44	\$501.44
44	\$609.01	\$609.01	\$617.78	\$617.78	\$491.49	\$491.49	\$482.23	\$482.23	\$524.19	\$524.19	\$516.22	\$516.22	\$516.22	\$516.22
45	\$629.50	\$629.50	\$638.57	\$638.57	\$508.03	\$508.03	\$498.45	\$498.45	\$541.81	\$541.81	\$533.58	\$533.58	\$533.58	\$533.58
46	\$653.91	\$653.91	\$663.33	\$663.33	\$527.73	\$527.73	\$517.79	\$517.79	\$562.84	\$562.84	\$554.29	\$554.29	\$554.29	\$554.29
47	\$681.38	\$681.38	\$691.19	\$691.19	\$549.89	\$549.89	\$539.53	\$539.53	\$588.46	\$588.46	\$577.56	\$577.56	\$577.56	\$577.56
48	\$712.76	\$712.76	\$723.03	\$723.03	\$575.23	\$575.23	\$564.39	\$564.39	\$613.49	\$613.49	\$604.17	\$604.17	\$604.17	\$604.17
49	\$743.72	\$743.72	\$754.33	\$754.33	\$600.20	\$600.20	\$588.89	\$588.89	\$640.52	\$640.52	\$630.46	\$630.46	\$630.46	\$630.46
50	\$778.59	\$778.59	\$789.81	\$789.81	\$628.35	\$628.35	\$616.51	\$616.51	\$670.14	\$670.14	\$659.96	\$659.96	\$659.96	\$659.96
51	\$813.03	\$813.03	\$824.74	\$824.74	\$656.14	\$656.14	\$643.78	\$643.78	\$699.79	\$699.79	\$689.16	\$689.16	\$689.16	\$689.16
52	\$850.95	\$850.95	\$863.21	\$863.21	\$686.75	\$686.75	\$673.81	\$673.81	\$732.43	\$732.43	\$721.31	\$721.31	\$721.31	\$721.31
53	\$889.32	\$889.32	\$902.13	\$902.13	\$717.71	\$717.71	\$704.19	\$704.19	\$765.45	\$765.45	\$753.82	\$753.82	\$753.82	\$753.82
54	\$930.73	\$930.73	\$944.14	\$944.14	\$751.14	\$751.14	\$736.98	\$736.98	\$801.09	\$801.09	\$788.92	\$788.92	\$788.92	\$788.92
55	\$972.14	\$972.14	\$986.15	\$986.15	\$784.56	\$784.56	\$769.77	\$769.77	\$836.74	\$836.74	\$824.03	\$824.03	\$824.03	\$824.03
56	\$1,017.04	\$1,017.04	\$1,031.70	\$1,031.70	\$820.80	\$820.80	\$805.33	\$805.33	\$875.39	\$875.39	\$862.09	\$862.09	\$862.09	\$862.09
57	\$1,062.38	\$1,062.38	\$1,077.69	\$1,077.69	\$857.39	\$857.39	\$841.23	\$841.23	\$914.42	\$914.42	\$900.52	\$900.52	\$900.52	\$900.52
58	\$1,110.78	\$1,110.78	\$1,126.78	\$1,126.78	\$896.44	\$896.44	\$879.54	\$879.54	\$956.06	\$956.06	\$941.54	\$941.54	\$941.54	\$941.54
59	\$1,134.75	\$1,134.75	\$1,151.10	\$1,151.10	\$915.79	\$915.79	\$898.53	\$898.53	\$976.69	\$976.69	\$961.86	\$961.86	\$961.86	\$961.86
60	\$1,183.14	\$1,183.14	\$1,200.18	\$1,200.18	\$954.84	\$954.84	\$936.85	\$936.85	\$1,018.35	\$1,018.35	\$1,002.88	\$1,002.88	\$1,002.88	\$1,002.88
61	\$1,225.00	\$1,225.00	\$1,242.64	\$1,242.64	\$988.61	\$988.61	\$969.98	\$969.98	\$1,054.37	\$1,054.37	\$1,038.36	\$1,038.36	\$1,038.36	\$1,038.36
62	\$1,252.45	\$1,252.45	\$1,270.49	\$1,270.49	\$1,010.78	\$1,010.78	\$991.73	\$991.73	\$1,078.00	\$1,078.00	\$1,061.63	\$1,061.63	\$1,061.63	\$1,061.63
63	\$1,286.89	\$1,286.89	\$1,305.43	\$1,305.43	\$1,038.57	\$1,038.57	\$1,019.00	\$1,019.00	\$1,107.65	\$1,107.65	\$1,090.83	\$1,090.83	\$1,090.83	\$1,090.83
64+	\$1,307.82	\$1,307.82	\$1,326.66	\$1,326.66	\$1,055.46	\$1,055.46	\$1,035.57	\$1,035.57	\$1,125.66	\$1,125.66	\$1,108.56	\$1,108.56	\$1,108.56	\$1,108.56

Company Name:
Market:
Product:
Effective Date of Rates:

HIOS Plan ID (On Exchange) =>	23489PA006037	23489PA001032	23489PA006057	23489PA001016	23489PA006060	23489PA001019	23489PA006059	23489PA001018	23489PA006059	23489PA001018	23489PA006061	23489PA001011	23489PA006055	23489PA006050	23489PA001011	23489PA006055	23489PA006050	23489PA001011	23489PA006055	23489PA006050
HIOS Plan ID (Off Exchange) =>	23489PA006037	23489PA001032	23489PA006057	23489PA001016	23489PA006060	23489PA001019	23489PA006059	23489PA001018	23489PA006059	23489PA001018	23489PA006061	23489PA001011	23489PA006055	23489PA006050	23489PA001011	23489PA006055	23489PA006050	23489PA001011	23489PA006055	23489PA006050
Plan Marketing Name =>	UHC Choice Silver 2750	UHC Choice Plus Silver 2750	UHC Choice HSA Silver 3000	UHC Choice Plus HSA Silver 3000	UHC Choice HSA Silver 3500	UHC Choice Plus HSA Silver 3500	UHC Choice Silver 4450	UHC Choice Plus Silver 4450	UHC Choice HSA Bronze 5000	UHC Choice Plus HSA Bronze 5000	UHC Choice HSA Bronze 5000	UHC Choice Plus HSA Bronze 5000	UHC Choice Bronze 5750	UHC Choice HSA Bronze 6700	UHC Choice Plus Platinum 0-2	UHC Choice Platinum 0-2	UHC Choice Platinum 0-2	UHC Choice Plus Platinum 0-2	UHC Choice Platinum 0-2	UHC Choice Platinum 0-2
Form # =>	CO19.INS.2018.SG.PA	CO19.INS.2018.SG.PA	CO19.INS.2018.SG.PA	CO19.INS.2018.SG.PA	CO19.INS.2018.SG.PA	CO19.INS.2018.SG.PA	CO19.INS.2018.SG.PA	CO19.INS.2018.SG.PA	CO19.INS.2018.SG.PA	CO19.INS.2018.SG.PA	CO19.INS.2018.SG.PA	CO19.INS.2018.SG.PA	CO19.INS.2018.SG.PA	CO19.INS.2018.SG.PA	CO19.INS.2018.SG.PA	CO19.INS.2018.SG.PA	CO19.INS.2018.SG.PA	CO19.INS.2018.SG.PA	CO19.INS.2018.SG.PA	CO19.INS.2018.SG.PA
Rating Area =>	Rating Area 2	Rating Area 2	Rating Area 2	Rating Area 2	Rating Area 2	Rating Area 2	Rating Area 2	Rating Area 2	Rating Area 2	Rating Area 2	Rating Area 2	Rating Area 2	Rating Area 2	Rating Area 2	Rating Area 2	Rating Area 2	Rating Area 2	Rating Area 2	Rating Area 2	Rating Area 2
Network =>	UHC	UHC	UHC	UHC	UHC	UHC	UHC	UHC	UHC	UHC	UHC	UHC	UHC	UHC	UHC	UHC	UHC	UHC	UHC	UHC
Metal =>	Silver	Silver	Silver	Silver	Silver	Silver	Silver	Silver	Silver	Silver	Silver	Silver	Bronze	Bronze	Bronze	Bronze	Bronze	Bronze	Platinum	Platinum
Deductible =>	2750	2750	3000	3000	3500	3500	4450	4450	5000	5000	5000	5000	5750	6700	6700	6700	6700	6700	3000	3000
Coloursage =>	0.8	0.8	1	1	1	1	0.8	0.8	1	1	1	1	0.8	1	1	1	1	1	1	1
Copays =>	\$40-\$80	\$40-\$80	\$25-\$50	\$25-\$50	\$25-\$50	\$25-\$50	\$25-\$50	\$25-\$50	D&C-\$100	D&C-\$100	\$25-\$50	\$25-\$50	\$25-\$50	\$75-\$150	D&C-D&C	\$15-\$30	\$15-\$30	\$15-\$30	\$15-\$30	\$15-\$30
OOP Maximum =>	7900	7900	6700	6700	6700	6700	7900	7900	7900	7900	7900	6700	6700	7900	7900	3000	3000	3000	3000	3000
Pediatric Dental (Yes/No) =>	Yes	Yes	Yes	Yes	Yes	Yes	Yes	Yes	Yes	Yes	Yes	Yes	Yes	Yes	Yes	Yes	Yes	Yes	Yes	Yes
Age Band	Non-Tobacco	Tobacco	Non-Tobacco	Tobacco	Non-Tobacco	Tobacco	Non-Tobacco	Tobacco	Non-Tobacco	Tobacco	Non-Tobacco	Tobacco	Non-Tobacco	Tobacco	Non-Tobacco	Tobacco	Non-Tobacco	Tobacco	Non-Tobacco	Tobacco
0-14	\$208.73	\$208.73	\$212.42	\$212.42	\$250.98	\$250.98	\$255.26	\$255.26	\$230.81	\$230.81	\$234.73	\$234.73	\$207.84	\$207.84	\$211.05	\$211.05	\$191.81	\$191.81	\$180.95	\$180.95
15	\$227.27	\$227.27	\$231.29	\$231.29	\$273.29	\$273.29	\$277.95	\$277.95	\$251.32	\$251.32	\$255.60	\$255.60	\$226.32	\$226.32	\$229.81	\$229.81	\$208.86	\$208.86	\$212.35	\$212.35
16	\$234.37	\$234.37	\$238.51	\$238.51	\$281.82	\$281.82	\$286.62	\$286.62	\$259.17	\$259.17	\$263.58	\$263.58	\$233.38	\$233.38	\$236.98	\$236.98	\$215.38	\$215.38	\$218.98	\$218.98
17	\$241.46	\$241.46	\$245.73	\$245.73	\$290.35	\$290.35	\$295.30	\$295.30	\$267.01	\$267.01	\$271.55	\$271.55	\$240.45	\$240.45	\$244.16	\$244.16	\$221.90	\$221.90	\$225.60	\$225.60
18	\$249.11	\$249.11	\$253.52	\$253.52	\$299.54	\$299.54	\$304.64	\$304.64	\$275.46	\$275.46	\$280.14	\$280.14	\$248.05	\$248.05	\$251.88	\$251.88	\$228.92	\$228.92	\$232.74	\$232.74
19	\$256.74	\$256.74	\$261.29	\$261.29	\$308.72	\$308.72	\$313.98	\$313.98	\$283.91	\$283.91	\$288.74	\$288.74	\$255.66	\$255.66	\$259.60	\$259.60	\$235.94	\$235.94	\$239.88	\$239.88
20	\$264.66	\$264.66	\$269.34	\$269.34	\$318.24	\$318.24	\$323.66	\$323.66	\$292.66	\$292.66	\$297.63	\$297.63	\$263.54	\$263.54	\$267.60	\$267.60	\$243.21	\$243.21	\$247.27	\$247.27
21	\$272.84	\$272.84	\$277.67	\$277.67	\$328.08	\$328.08	\$333.67	\$333.67	\$301.71	\$301.71	\$306.84	\$306.84	\$271.69	\$271.69	\$275.88	\$275.88	\$250.73	\$250.73	\$254.92	\$254.92
22	\$272.84	\$272.84	\$277.67	\$277.67	\$328.08	\$328.08	\$333.67	\$333.67	\$301.71	\$301.71	\$306.84	\$306.84	\$271.69	\$271.69	\$275.88	\$275.88	\$250.73	\$250.73	\$254.92	\$254.92
23	\$272.84	\$272.84	\$277.67	\$277.67	\$328.08	\$328.08	\$333.67	\$333.67	\$301.71	\$301.71	\$306.84	\$306.84	\$271.69	\$271.69	\$275.88	\$275.88	\$250.73	\$250.73	\$254.92	\$254.92
24	\$272.84	\$272.84	\$277.67	\$277.67	\$328.08	\$328.08	\$333.67	\$333.67	\$301.71	\$301.71	\$306.84	\$306.84	\$271.69	\$271.69	\$275.88	\$275.88	\$250.73	\$250.73	\$254.92	\$254.92
25	\$273.93	\$273.93	\$278.78	\$278.78	\$329.39	\$329.39	\$335.00	\$335.00	\$302.92	\$302.92	\$308.07	\$308.07	\$272.78	\$272.78	\$276.98	\$276.98	\$251.73	\$251.73	\$255.94	\$255.94
26	\$279.39	\$279.39	\$284.34	\$284.34	\$335.95	\$335.95	\$341.68	\$341.68	\$308.95	\$308.95	\$314.20	\$314.20	\$278.21	\$278.21	\$282.51	\$282.51	\$256.75	\$256.75	\$261.04	\$261.04
27	\$285.93	\$285.93	\$290.99	\$290.99	\$343.83	\$343.83	\$349.69	\$349.69	\$316.19	\$316.19	\$321.57	\$321.57	\$284.73	\$284.73	\$289.12	\$289.12	\$262.77	\$262.77	\$267.16	\$267.16
28	\$296.57	\$296.57	\$301.82	\$301.82	\$356.62	\$356.62	\$362.70	\$362.70	\$329.88	\$329.88	\$333.54	\$333.54	\$295.33	\$295.33	\$299.88	\$299.88	\$272.54	\$272.54	\$277.10	\$277.10
29	\$305.31	\$305.31	\$310.71	\$310.71	\$367.12	\$367.12	\$373.38	\$373.38	\$337.61	\$337.61	\$343.35	\$343.35	\$304.02	\$304.02	\$308.71	\$308.71	\$280.57	\$280.57	\$285.26	\$285.26
30	\$309.67	\$309.67	\$315.16	\$315.16	\$372.37	\$372.37	\$378.72	\$378.72	\$342.44	\$342.44	\$348.26	\$348.26	\$308.37	\$308.37	\$313.13	\$313.13	\$284.58	\$284.58	\$289.30	\$289.30
31	\$316.23	\$316.23	\$321.82	\$321.82	\$380.24	\$380.24	\$386.72	\$386.72	\$349.68	\$349.68	\$355.63	\$355.63	\$314.88	\$314.88	\$319.74	\$319.74	\$290.60	\$290.60	\$295.45	\$295.45
32	\$322.77	\$322.77	\$328.48	\$328.48	\$388.12	\$388.12	\$394.73	\$394.73	\$356.92	\$356.92	\$363.99	\$363.99	\$321.41	\$321.41	\$326.37	\$326.37	\$296.61	\$296.61	\$301.57	\$301.57
33	\$326.87	\$326.87	\$332.65	\$332.65	\$393.04	\$393.04	\$399.74	\$399.74	\$361.45	\$361.45	\$367.59	\$367.59	\$325.49	\$325.49	\$330.50	\$330.50	\$300.37	\$300.37	\$305.39	\$305.39
34	\$331.22	\$331.22	\$337.09	\$337.09	\$398.29	\$398.29	\$405.08	\$405.08	\$366.28	\$366.28	\$372.50	\$372.50	\$329.84	\$329.84	\$334.92	\$334.92	\$304.39	\$304.39	\$309.47	\$309.47
35	\$333.41	\$333.41	\$339.31	\$339.31	\$400.91	\$400.91	\$407.74	\$407.74	\$374.96	\$374.96	\$381.20	\$381.20	\$332.01	\$332.01	\$337.13	\$337.13	\$306.39	\$306.39	\$311.51	\$311.51
36	\$335.59	\$335.59	\$341.53	\$341.53	\$403.54	\$403.54	\$410.41	\$410.41	\$377.10	\$377.10	\$383.33	\$383.33	\$330.33	\$330.33	\$335.59	\$335.59	\$309.33	\$309.33	\$314.55	\$314.55
37	\$337.77	\$337.77	\$343.75	\$343.75	\$406.16	\$406.16	\$413.08	\$413.08	\$379.52	\$379.52	\$385.63	\$385.63	\$332.41	\$332.41	\$337.41	\$337.41	\$311.63	\$311.63	\$316.63	\$316.63
38	\$339.96	\$339.96	\$345.98	\$345.98	\$408.79	\$408.79	\$415.75	\$415.75	\$379.93	\$379.93	\$386.32	\$386.32	\$333.53	\$333.53	\$338.53	\$338.53	\$312.41	\$312.41	\$317.63	\$317.63
39	\$344.33	\$344.33	\$350.42	\$350.42	\$414.04	\$414.04	\$421.09	\$421.09	\$380.76	\$380.76	\$387.23	\$387.23	\$334.87	\$334.87	\$339.87	\$339.87	\$314.16	\$314.16	\$319.24	\$319.24
40	\$348.69	\$348.69	\$354.87	\$354.87	\$419.29	\$419.29	\$426.43	\$426.43	\$385.59	\$385.59	\$392.14	\$392.14	\$337.21	\$337.21	\$342.57	\$342.57	\$315.92	\$315.92	\$320.92	\$320.92
41	\$353.23	\$353.23	\$359.52	\$359.52	\$424.16	\$424.16	\$431.39	\$431.39	\$389.51	\$389.51	\$396.51	\$396.51	\$339.51	\$339.51	\$346.51	\$346.51	\$317.91	\$317.91	\$323.91	\$323.91
42	\$361.52	\$361.52	\$367.92	\$367.92	\$434.71	\$434.71	\$442.11	\$442.11	\$399.77	\$399.77	\$406.56	\$406.56	\$359.99	\$359.99	\$366.56	\$366.56	\$323.22	\$323.22	\$330.77	\$330.77
43	\$370.24	\$370.24	\$376.80	\$376.80	\$445.20	\$445.20	\$452.79	\$452.79	\$409.42	\$409.42	\$416.38	\$416.38	\$368.68	\$368.68	\$374.37	\$374.37	\$340.24	\$340.24	\$346.93	\$346.93
44	\$381.16	\$381.16	\$387.91	\$387.91	\$458.33	\$458.33	\$466.14	\$466.14	\$421.49	\$421.49	\$428.66	\$428.66	\$379.55	\$379.55	\$386.41	\$386.41	\$350.27	\$350.27	\$356.12	\$356.12
45	\$393.98	\$393.98	\$400.96	\$400.96	\$472.75	\$472.75	\$480.82	\$480.82	\$435.67	\$435.67	\$443.08	\$443.08	\$392.32	\$392.32	\$398.37	\$398.37	\$362.05	\$362.05	\$368.10	\$368.10
46	\$409.26	\$409.26	\$416.51	\$416.51	\$492.12	\$492.12	\$500.51	\$500.51	\$452.57	\$452.57	\$460.26	\$460.26	\$407.54	\$407.54	\$413.82	\$413.82	\$376.10	\$376.10	\$382.38	\$382.38
47	\$426.45	\$426.45	\$434.00	\$434.00	\$512.79	\$512.79	\$521.53	\$521.53	\$471.50	\$471.50	\$479.59	\$479.59	\$424.65	\$424.65	\$431.20	\$431.20	\$391.89	\$391.89	\$398.46	\$398.46
48	\$446.09	\$446.09	\$453.99	\$453.99	\$536.41	\$536.41	\$545.55	\$545.55	\$493.30	\$493.30	\$501.68	\$501.68	\$444.21	\$444.21	\$451.07	\$451.07	\$409.94	\$409.94	\$416.79	\$416.79
49	\$465.46	\$465.46	\$4																	

Company Name:
Market:
Product:
Effective Date of Rates:

HIOS Plan ID (On Exchange) =>	23489PAD01011		23489PA006062		23489PAD01012		23489PA006063		23489PA001013		23489PA006064		23489PA001003		23489PA006010		23489PA0010039		23489PA006043		23489PA0010021		23489PA006024		23489PA001014		
HIOS Plan ID (Off Exchange) =>	23489PAD01011		23489PA006062		23489PAD01012		23489PA006063		23489PA001013		23489PA006064		23489PA001003		23489PA006010		23489PA0010039		23489PA006043		23489PA0010021		23489PA006024		23489PA001014		
Plan Marketing Name =>	UHC Choice Plus Gold 1000		UHC Choice Gold 1000		UHC Choice Plus Gold 2000		UHC Choice Gold 2000		UHC Choice Plus Silver 5000		UHC Choice Silver 5000		UHC Choice Plus Gold 1000-2		UHC Choice Gold 1500-1		UHC Choice Gold 1500-1		UHC Choice Gold 1500-2		UHC Choice Plus Platinum 250		UHC Choice Platinum 250		UHC Choice Plus Silver 3500		
Form # =>	COC19.INS.2018.SG.PA		COC19.INS.2018.SG.PA		COC19.INS.2018.SG.PA		COC19.INS.2018.SG.PA		COC19.INS.2018.SG.PA		COC19.INS.2018.SG.PA		COC19.INS.2018.SG.PA		COC19.INS.2018.SG.PA		COC19.INS.2018.SG.PA		COC19.INS.2018.SG.PA		COC19.INS.2018.SG.PA		COC19.INS.2018.SG.PA		COC19.INS.2018.SG.PA		
Rating Area =>	Rating Area 2		Rating Area 2		Rating Area 2		Rating Area 2		Rating Area 2		Rating Area 2		Rating Area 2		Rating Area 2		Rating Area 2		Rating Area 2		Rating Area 2		Rating Area 2		Rating Area 2		
Network =>	UHC		UHC		UHC		UHC		UHC		UHC		UHC		UHC		UHC		UHC		UHC		UHC		UHC		
Metal =>	Gold		Gold		Gold		Gold		Silver		Silver		Gold		Gold		Gold		Gold		Gold		Silver		Silver		
Deductible =>	1000		1000		2000		2000		5000		5000		1000		1500		1500		1500		1500		250		3500		
Coinsurance =>	0.8		0.8		0.8		0.8		0.75		0.75		0.9		0.8		0.8		0.9		1		1		0.75		
Copays =>	\$10-\$540/\$80		\$10-\$540/\$80		\$10-\$540/\$80		\$10-\$540/\$80		\$15-\$550/\$100		\$15-\$550/\$100		\$20-\$540		\$30-\$560		\$30-\$560		\$25-\$550		\$25-\$550		\$20-\$540		\$40-\$580		
OOP Maximum =>	7900		7900		7900		7900		7900		7900		7900		6500		6500		5000		5000		3000		3000		
Pediatric Dental (Yes/No) =>	Yes		Yes		Yes		Yes		Yes		Yes		Yes		Yes		Yes		Yes		Yes		Yes		Yes		
Age Band	Non-Tobacco	Tobacco	Non-Tobacco	Tobacco	Non-Tobacco	Tobacco	Non-Tobacco	Tobacco	Non-Tobacco	Tobacco	Non-Tobacco	Tobacco	Non-Tobacco	Tobacco	Non-Tobacco	Tobacco	Non-Tobacco	Tobacco	Non-Tobacco	Tobacco	Non-Tobacco	Tobacco	Non-Tobacco	Tobacco	Non-Tobacco	Tobacco	
0-14	\$257.17	\$257.17	\$253.03	\$253.03	\$244.21	\$244.21	\$240.07	\$240.07	\$204.99	\$204.99	\$201.78	\$201.78	\$207.93	\$207.93	\$233.93	\$233.93	\$229.84	\$229.84	\$250.23	\$250.23	\$245.91	\$245.91	\$318.39	\$318.39	\$313.99	\$313.99	\$215.63
15	\$280.03	\$280.03	\$275.53	\$275.53	\$265.92	\$265.92	\$261.42	\$261.42	\$223.21	\$223.21	\$219.72	\$219.72	\$228.86	\$228.86	\$254.72	\$254.72	\$250.27	\$250.27	\$272.47	\$272.47	\$267.77	\$267.77	\$346.69	\$346.69	\$341.89	\$341.89	\$234.80
16	\$288.77	\$288.77	\$284.13	\$284.13	\$274.22	\$274.22	\$269.57	\$269.57	\$230.18	\$230.18	\$226.58	\$226.58	\$289.62	\$289.62	\$326.67	\$326.67	\$322.08	\$322.08	\$357.52	\$357.52	\$352.57	\$352.57	\$424.13	\$424.13	\$419.23	\$419.23	\$242.13
17	\$297.51	\$297.51	\$292.72	\$292.72	\$282.52	\$282.52	\$277.73	\$277.73	\$237.15	\$237.15	\$233.44	\$233.44	\$298.39	\$298.39	\$327.62	\$327.62	\$323.44	\$323.44	\$363.24	\$363.24	\$358.48	\$358.48	\$434.46	\$434.46	\$429.46	\$429.46	\$249.46
18	\$306.93	\$306.93	\$301.99	\$301.99	\$291.46	\$291.46	\$286.52	\$286.52	\$244.64	\$244.64	\$240.82	\$240.82	\$307.82	\$307.82	\$329.19	\$329.19	\$324.30	\$324.30	\$379.99	\$379.99	\$374.73	\$374.73	\$454.46	\$454.46	\$449.46	\$449.46	\$254.46
19	\$316.34	\$316.34	\$311.25	\$311.25	\$300.40	\$300.40	\$295.31	\$295.31	\$252.15	\$252.15	\$248.21	\$248.21	\$317.27	\$317.27	\$337.04	\$337.04	\$332.04	\$332.04	\$387.73	\$387.73	\$382.71	\$382.71	\$464.46	\$464.46	\$459.46	\$459.46	\$259.46
20	\$326.08	\$326.08	\$320.83	\$320.83	\$309.65	\$309.65	\$304.40	\$304.40	\$259.92	\$259.92	\$255.86	\$255.86	\$327.04	\$327.04	\$346.62	\$346.62	\$341.43	\$341.43	\$397.99	\$397.99	\$392.81	\$392.81	\$474.46	\$474.46	\$469.46	\$469.46	\$264.46
21	\$336.17	\$336.17	\$330.76	\$330.76	\$319.23	\$319.23	\$313.82	\$313.82	\$267.96	\$267.96	\$263.77	\$263.77	\$337.16	\$337.16	\$356.79	\$356.79	\$351.79	\$351.79	\$407.46	\$407.46	\$402.44	\$402.44	\$481.46	\$481.46	\$476.46	\$476.46	\$269.46
22	\$336.17	\$336.17	\$330.76	\$330.76	\$319.23	\$319.23	\$313.82	\$313.82	\$267.96	\$267.96	\$263.77	\$263.77	\$337.16	\$337.16	\$356.79	\$356.79	\$351.79	\$351.79	\$407.46	\$407.46	\$402.44	\$402.44	\$481.46	\$481.46	\$476.46	\$476.46	\$269.46
23	\$336.17	\$336.17	\$330.76	\$330.76	\$319.23	\$319.23	\$313.82	\$313.82	\$267.96	\$267.96	\$263.77	\$263.77	\$337.16	\$337.16	\$356.79	\$356.79	\$351.79	\$351.79	\$407.46	\$407.46	\$402.44	\$402.44	\$481.46	\$481.46	\$476.46	\$476.46	\$269.46
24	\$336.17	\$336.17	\$330.76	\$330.76	\$319.23	\$319.23	\$313.82	\$313.82	\$267.96	\$267.96	\$263.77	\$263.77	\$337.16	\$337.16	\$356.79	\$356.79	\$351.79	\$351.79	\$407.46	\$407.46	\$402.44	\$402.44	\$481.46	\$481.46	\$476.46	\$476.46	\$269.46
25	\$337.52	\$337.52	\$332.09	\$332.09	\$320.51	\$320.51	\$315.08	\$315.08	\$269.03	\$269.03	\$264.83	\$264.83	\$338.51	\$338.51	\$357.02	\$357.02	\$352.02	\$352.02	\$412.46	\$412.46	\$407.44	\$407.44	\$486.46	\$486.46	\$481.46	\$481.46	\$270.46
26	\$344.23	\$344.23	\$338.69	\$338.69	\$326.89	\$326.89	\$321.35	\$321.35	\$274.40	\$274.40	\$270.10	\$270.10	\$345.25	\$345.25	\$363.13	\$363.13	\$358.13	\$358.13	\$424.46	\$424.46	\$419.46	\$419.46	\$494.46	\$494.46	\$489.46	\$489.46	\$271.46
27	\$352.31	\$352.31	\$346.64	\$346.64	\$334.56	\$334.56	\$328.89	\$328.89	\$280.82	\$280.82	\$276.43	\$276.43	\$353.34	\$353.34	\$370.46	\$370.46	\$364.86	\$364.86	\$434.46	\$434.46	\$429.46	\$429.46	\$504.46	\$504.46	\$499.46	\$499.46	\$272.46
28	\$365.41	\$365.41	\$359.53	\$359.53	\$347.00	\$347.00	\$341.12	\$341.12	\$291.28	\$291.28	\$286.72	\$286.72	\$366.50	\$366.50	\$382.39	\$382.39	\$376.41	\$376.41	\$454.46	\$454.46	\$449.46	\$449.46	\$514.46	\$514.46	\$509.46	\$509.46	\$273.46
29	\$376.18	\$376.18	\$370.12	\$370.12	\$357.22	\$357.22	\$351.17	\$351.17	\$299.85	\$299.85	\$295.16	\$295.16	\$377.28	\$377.28	\$392.18	\$392.18	\$386.20	\$386.20	\$464.46	\$464.46	\$459.46	\$459.46	\$524.46	\$524.46	\$519.46	\$519.46	\$274.46
30	\$381.55	\$381.55	\$375.41	\$375.41	\$362.33	\$362.33	\$356.19	\$356.19	\$304.14	\$304.14	\$299.38	\$299.38	\$382.68	\$382.68	\$397.47	\$397.47	\$391.00	\$391.00	\$474.46	\$474.46	\$469.46	\$469.46	\$534.46	\$534.46	\$529.46	\$529.46	\$275.46
31	\$389.62	\$389.62	\$383.35	\$383.35	\$369.98	\$369.98	\$363.71	\$363.71	\$310.56	\$310.56	\$305.71	\$305.71	\$390.77	\$390.77	\$405.41	\$405.41	\$398.21	\$398.21	\$484.46	\$484.46	\$479.46	\$479.46	\$544.46	\$544.46	\$539.46	\$539.46	\$276.46
32	\$397.69	\$397.69	\$391.29	\$391.29	\$377.65	\$377.65	\$371.25	\$371.25	\$317.00	\$317.00	\$312.04	\$312.04	\$398.86	\$398.86	\$413.75	\$413.75	\$406.52	\$406.52	\$494.46	\$494.46	\$489.46	\$489.46	\$544.46	\$544.46	\$539.46	\$539.46	\$277.46
33	\$402.73	\$402.73	\$396.25	\$396.25	\$382.44	\$382.44	\$375.96	\$375.96	\$321.02	\$321.02	\$316.00	\$316.00	\$403.92	\$403.92	\$418.34	\$418.34	\$411.93	\$411.93	\$504.46	\$504.46	\$499.46	\$499.46	\$554.46	\$554.46	\$549.46	\$549.46	\$278.46
34	\$408.11	\$408.11	\$401.54	\$401.54	\$387.54	\$387.54	\$380.98	\$380.98	\$325.31	\$325.31	\$320.22	\$320.22	\$409.31	\$409.31	\$424.13	\$424.13	\$417.23	\$417.23	\$514.46	\$514.46	\$509.46	\$509.46	\$564.46	\$564.46	\$559.46	\$559.46	\$279.46
35	\$410.80	\$410.80	\$404.19	\$404.19	\$390.10	\$390.10	\$383.48	\$383.48	\$327.45	\$327.45	\$322.33	\$322.33	\$412.01	\$412.01	\$426.83	\$426.83	\$420.58	\$420.58	\$524.46	\$524.46	\$519.46	\$519.46	\$574.46	\$574.46	\$569.46	\$569.46	\$280.46
36	\$413.48	\$413.48	\$406.83	\$406.83	\$392.65	\$392.65	\$385.99	\$385.99	\$329.59	\$329.59	\$324.43	\$324.43	\$414.70	\$414.70	\$429.51	\$429.51	\$423.24	\$423.24	\$534.46	\$534.46	\$529.46	\$529.46	\$584.46	\$584.46	\$579.46	\$579.46	\$281.46
37	\$416.18	\$416.18	\$409.49	\$409.49	\$395.21	\$395.21	\$388.51	\$388.51	\$331.73	\$331.73	\$326.55	\$326.55	\$417.41	\$417.41	\$432.24	\$432.24	\$426.01	\$426.01	\$544.46	\$544.46	\$539.46	\$539.46	\$594.46	\$594.46	\$589.46	\$589.46	\$282.46
38	\$418.87	\$418.87	\$412.13	\$412.13	\$397.76	\$397.76	\$391.02	\$391.02	\$333.88	\$333.88	\$328.66	\$328.66	\$420.10	\$420.10	\$434.91	\$434.91	\$428.52	\$428.52	\$554.46	\$554.46	\$549.46	\$549.46	\$604.46	\$604.46	\$599.46	\$599.46	\$283.46
39	\$424.25	\$424.25	\$417.42	\$417.42	\$402.87	\$402.87	\$396.04	\$396.04	\$338.17	\$338.17	\$332.88	\$332.88	\$425.50	\$425.50	\$440.39	\$440.39	\$434.00	\$434.00	\$564.46	\$564.46	\$559.46	\$559.46	\$614.46	\$614.46	\$609.46	\$609.46	\$284.46
40	\$429.62	\$429.62	\$422.71	\$422.71	\$407.97	\$407.97	\$401.06	\$401.06	\$342.45	\$342.45	\$337.09	\$337.09	\$430.79	\$430.79	\$445.69	\$445.69	\$439.36	\$439.36	\$574.46	\$574.46	\$569.46	\$569.46	\$624.46	\$624.46	\$619.46	\$619.46	\$285.46
41	\$437.69	\$437.69	\$430.64	\$430.64	\$415.63	\$415.63	\$408.59	\$408.59	\$348.88	\$348.88	\$343.43	\$343.43	\$438.98	\$438.98	\$453.81	\$453.81	\$447.53	\$447.53	\$584.46								

Company Name:
Market:
Product:
Effective Date of Rates:

HIOS Plan ID (On Exchange) =>	23489PA006005	23489PA001015	23489PA006006	23489PA006005	23489PA006002	23489PA001007	23489PA001001	23489PA006004	23489PA001008	23489PA006005	23489PA006008	23489PA001007	23489PA006004	23489PA001009
HIOS Plan ID (Off Exchange) =>	23489PA006005	23489PA001015	23489PA006006	23489PA006005	23489PA006002	23489PA001007	23489PA001001	23489PA006004	23489PA001008	23489PA006005	23489PA006008	23489PA001007	23489PA006004	23489PA001009
Plan Marketing Name =>	UHC Choice Silver 3500	UHC Choice Plus Silver 4500	UHC Choice Silver 4500	UHC Choice Gold 500	UHC Choice Platinum 0-1	UHC Choice Plus Platinum 0-1	JHC Choice Plus HSA Gold 1500	UHC Choice HSA Gold 1500	UHC Choice Plus Gold 1000	UHC Choice Gold 1000	UHC Choice Gold 1000-1	UHC Choice Plus Gold 1000	UHC Choice HSA Gold 1400	UHC Choice Plus HSA Gold 1400
Form # =>	COC19.INS.2018.SG.PA	COC19.INS.2018.SG.PA	COC19.INS.2018.SG.PA	COC19.INS.2018.SG.PA	COC19.INS.2018.SG.PA	COC19.INS.2018.SG.PA	COC19.INS.2018.SG.PA	COC19.INS.2018.SG.PA	COC19.INS.2018.SG.PA	COC19.INS.2018.SG.PA	COC19.INS.2018.SG.PA	COC19.INS.2018.SG.PA	COC19.INS.2018.SG.PA	COC19.INS.2018.SG.PA
Rating Area =>	Rating Area 2	Rating Area 2	Rating Area 2	Rating Area 2	Rating Area 2	Rating Area 2	Rating Area 2	Rating Area 2	Rating Area 2	Rating Area 2	Rating Area 2	Rating Area 2	Rating Area 2	Rating Area 2
Network =>	UHC	UHC	UHC	UHC	UHC	UHC	UHC	UHC	UHC	UHC	UHC	UHC	UHC	UHC
Metal =>	Silver	Silver	Silver	Silver	Gold	Platinum	Gold	Gold	Gold	Gold	Gold	Gold	Gold	Gold
Deductible =>	3500	4500	4500	500	0	0	1500	1500	1000	1000	1000	1000	1400	1400
Coinsurance =>	0.75	0.7	0.7	0.8	1	1	0.9	1	0.9	1	0.8	1	0.8	1
Copays =>	\$40-\$80	\$50-\$100	\$50-\$100	\$30-\$60	\$15-\$30	\$15-\$30	D&C-D&C	D&C-D&C	\$30-\$60	\$30-\$60	D&C-\$100	D&C-\$100	\$15-\$30	\$15-\$30
OOP Maximum =>	7900	7900	7900	7900	2000	2000	3500	3500	7900	7900	7900	7900	3000	3000
Pediatric Dental (Yes/No) =>	Yes	Yes	Yes	Yes	Yes	Yes	Yes	Yes	Yes	Yes	Yes	Yes	Yes	Yes
Age Band	Non-Tobacco	Tobacco	Non-Tobacco	Tobacco	Non-Tobacco	Tobacco	Non-Tobacco	Tobacco	Non-Tobacco	Tobacco	Non-Tobacco	Tobacco	Non-Tobacco	Tobacco
0-14	\$212.06	\$212.06	\$207.44	\$207.44	\$203.83	\$203.83	\$251.42	\$251.42	\$336.87	\$336.87	\$341.73	\$341.73	\$271.87	\$271.87
15	\$230.92	\$230.92	\$225.88	\$225.88	\$221.96	\$221.96	\$273.78	\$273.78	\$366.82	\$366.82	\$372.10	\$372.10	\$296.03	\$296.03
16	\$238.13	\$238.13	\$232.93	\$232.93	\$228.88	\$228.88	\$282.32	\$282.32	\$383.72	\$383.72	\$383.72	\$383.72	\$305.27	\$305.27
17	\$245.33	\$245.33	\$239.98	\$239.98	\$235.81	\$235.81	\$290.87	\$290.87	\$389.71	\$389.71	\$389.71	\$389.71	\$314.51	\$314.51
18	\$253.09	\$253.09	\$247.57	\$247.57	\$243.27	\$243.27	\$300.06	\$300.06	\$402.44	\$402.44	\$402.44	\$402.44	\$334.46	\$334.46
19	\$260.86	\$260.86	\$255.16	\$255.16	\$250.73	\$250.73	\$309.27	\$309.27	\$414.36	\$414.36	\$414.36	\$414.36	\$344.72	\$344.72
20	\$268.89	\$268.89	\$263.02	\$263.02	\$258.46	\$258.46	\$318.80	\$318.80	\$427.14	\$427.14	\$427.14	\$427.14	\$353.30	\$353.30
21	\$277.21	\$277.21	\$271.16	\$271.16	\$266.45	\$266.45	\$328.66	\$328.66	\$440.35	\$440.35	\$440.35	\$440.35	\$364.70	\$364.70
22	\$277.21	\$277.21	\$271.16	\$271.16	\$266.45	\$266.45	\$328.66	\$328.66	\$440.35	\$440.35	\$440.35	\$440.35	\$364.70	\$364.70
23	\$277.21	\$277.21	\$271.16	\$271.16	\$266.45	\$266.45	\$328.66	\$328.66	\$440.35	\$440.35	\$440.35	\$440.35	\$364.70	\$364.70
24	\$277.21	\$277.21	\$271.16	\$271.16	\$266.45	\$266.45	\$328.66	\$328.66	\$440.35	\$440.35	\$440.35	\$440.35	\$364.70	\$364.70
25	\$278.32	\$278.32	\$272.25	\$272.25	\$267.52	\$267.52	\$329.98	\$329.98	\$442.12	\$442.12	\$442.12	\$442.12	\$366.80	\$366.80
26	\$283.87	\$283.87	\$277.67	\$277.67	\$272.85	\$272.85	\$336.55	\$336.55	\$450.92	\$450.92	\$450.92	\$450.92	\$373.42	\$373.42
27	\$290.51	\$290.51	\$284.17	\$284.17	\$279.24	\$279.24	\$344.43	\$344.43	\$461.49	\$461.49	\$461.49	\$461.49	\$384.64	\$384.64
28	\$301.33	\$301.33	\$294.75	\$294.75	\$289.63	\$289.63	\$357.26	\$357.26	\$478.66	\$478.66	\$478.66	\$478.66	\$400.46	\$400.46
29	\$310.20	\$310.20	\$303.43	\$303.43	\$298.16	\$298.16	\$367.77	\$367.77	\$492.75	\$492.75	\$492.75	\$492.75	\$418.98	\$418.98
30	\$314.63	\$314.63	\$307.77	\$307.77	\$302.42	\$302.42	\$373.03	\$373.03	\$499.79	\$499.79	\$499.79	\$499.79	\$428.88	\$428.88
31	\$321.29	\$321.29	\$314.28	\$314.28	\$308.82	\$308.82	\$380.92	\$380.92	\$510.36	\$510.36	\$510.36	\$510.36	\$440.12	\$440.12
32	\$327.94	\$327.94	\$320.79	\$320.79	\$315.21	\$315.21	\$388.81	\$388.81	\$520.93	\$520.93	\$520.93	\$520.93	\$452.44	\$452.44
33	\$332.10	\$332.10	\$324.85	\$324.85	\$319.21	\$319.21	\$393.73	\$393.73	\$527.54	\$527.54	\$527.54	\$527.54	\$465.14	\$465.14
34	\$336.53	\$336.53	\$329.19	\$329.19	\$323.47	\$323.47	\$398.99	\$398.99	\$534.58	\$534.58	\$534.58	\$534.58	\$478.26	\$478.26
35	\$338.75	\$338.75	\$331.36	\$331.36	\$325.60	\$325.60	\$401.63	\$401.63	\$538.10	\$538.10	\$538.10	\$538.10	\$491.86	\$491.86
36	\$340.97	\$340.97	\$333.52	\$333.52	\$327.73	\$327.73	\$404.25	\$404.25	\$541.63	\$541.63	\$541.63	\$541.63	\$505.44	\$505.44
37	\$343.19	\$343.19	\$335.70	\$335.70	\$329.87	\$329.87	\$406.88	\$406.88	\$545.15	\$545.15	\$545.15	\$545.15	\$519.01	\$519.01
38	\$345.40	\$345.40	\$337.86	\$337.86	\$331.99	\$331.99	\$409.51	\$409.51	\$548.67	\$548.67	\$548.67	\$548.67	\$532.58	\$532.58
39	\$349.84	\$349.84	\$342.21	\$342.21	\$336.26	\$336.26	\$414.77	\$414.77	\$555.73	\$555.73	\$555.73	\$555.73	\$546.49	\$546.49
40	\$354.28	\$354.28	\$346.54	\$346.54	\$340.53	\$340.53	\$420.03	\$420.03	\$562.77	\$562.77	\$562.77	\$562.77	\$560.89	\$560.89
41	\$360.92	\$360.92	\$353.05	\$353.05	\$346.91	\$346.91	\$427.91	\$427.91	\$573.34	\$573.34	\$573.34	\$573.34	\$575.81	\$575.81
42	\$367.31	\$367.31	\$359.29	\$359.29	\$353.05	\$353.05	\$435.48	\$435.48	\$583.47	\$583.47	\$583.47	\$583.47	\$591.88	\$591.88
43	\$376.18	\$376.18	\$367.97	\$367.97	\$361.57	\$361.57	\$445.99	\$445.99	\$597.56	\$597.56	\$597.56	\$597.56	\$606.17	\$606.17
44	\$387.27	\$387.27	\$378.81	\$378.81	\$372.23	\$372.23	\$459.14	\$459.14	\$615.17	\$615.17	\$615.17	\$615.17	\$624.04	\$624.04
45	\$400.29	\$400.29	\$391.55	\$391.55	\$384.75	\$384.75	\$474.58	\$474.58	\$635.87	\$635.87	\$635.87	\$635.87	\$645.04	\$645.04
46	\$415.82	\$415.82	\$406.75	\$406.75	\$399.68	\$399.68	\$493.00	\$493.00	\$660.53	\$660.53	\$660.53	\$660.53	\$670.05	\$670.05
47	\$433.28	\$433.28	\$423.82	\$423.82	\$416.46	\$416.46	\$513.69	\$513.69	\$688.27	\$688.27	\$688.27	\$688.27	\$700.19	\$700.19
48	\$453.24	\$453.24	\$443.35	\$443.35	\$435.65	\$435.65	\$537.36	\$537.36	\$719.97	\$719.97	\$719.97	\$719.97	\$730.35	\$730.35
49	\$472.92	\$472.92	\$462.60	\$462.60	\$454.56	\$454.56	\$560.69	\$560.69	\$751.23	\$751.23	\$751.23	\$751.23	\$762.07	\$762.07
50	\$495.10	\$495.10	\$484.29	\$484.29	\$475.88	\$475.88	\$586.99	\$586.99	\$786.47	\$786.47	\$786.47	\$786.47	\$797.81	\$797.81
51	\$517.00	\$517.00	\$505.71	\$505.71	\$496.93	\$496.93	\$612.95	\$612.95	\$821.26	\$821.26	\$821.26	\$821.26	\$833.10	\$833.10
52	\$541.12	\$541.12	\$529.31	\$529.31	\$520.11	\$520.11	\$641.55	\$641.55	\$859.56	\$859.56	\$859.56	\$859.56	\$871.96	\$871.96
53	\$565.51	\$565.51	\$553.17	\$553.17	\$543.56	\$543.56	\$670.47	\$670.47	\$898.31	\$898.31	\$898.31	\$898.31	\$911.27	\$911.27
54	\$591.84	\$591.84	\$578.93	\$578.93	\$568.87	\$568.87	\$701.69	\$701.69	\$943.74	\$943.74	\$943.74	\$943.74	\$957.30	\$957.30
55	\$618.18	\$618.18	\$604.68	\$604.68	\$594.18	\$594.18	\$732.91	\$732.91	\$981.98	\$981.98	\$981.98	\$981.98	\$996.14	\$996.14
56	\$646.73	\$646.73	\$632.62	\$632.62	\$621.63	\$621.63	\$766.76	\$766.76	\$1,027.34	\$1,027.34	\$1,027.34	\$1,027.34	\$1,042.15	\$1,042.15
57	\$675.56	\$675.56	\$660.82	\$660.82	\$649.34	\$649.34	\$800.95	\$800.95	\$1,073.13	\$1,073.13	\$1,073.13	\$1,073.13	\$1,088.61	\$1,088.61
58	\$706.33	\$706.33	\$690.92	\$690.92	\$678.92	\$678.92	\$837.43	\$837.43	\$1,122.01	\$1,122.01	\$1,122.01	\$1,122.01	\$1,138.19	\$1,138.19
59	\$721.57	\$721.57	\$705.83	\$705.83	\$693.57	\$693.57	\$855.50	\$855.50	\$1,146.23	\$1,146.23	\$1,146.23	\$1,146.23	\$1,162.76	\$1,162.76
60	\$752.35	\$752.35	\$735.93	\$735.93	\$723.15	\$723.15	\$891.99	\$891.99	\$1,195.11	\$1,195.11	\$1,195.11	\$1,195.11	\$1,212.34	\$1,212.34
61	\$778.96	\$778.96	\$761.96	\$761.96	\$748.73	\$748.73	\$923.54	\$923.54	\$1,237.39	\$1,237.39	\$1,237.39	\$1,237.39	\$1,255.23	\$1,255.23
62	\$796.42	\$796.42	\$779.04	\$779.04	\$765.51	\$765.51	\$944.24	\$944.24	\$1,265.13	\$1,265.13	\$1,265.13	\$1,265.13	\$1,283.37	\$1,283.37
63	\$818.33	\$818.33	\$800.47	\$800.47	\$786.56	\$786.56	\$970.21	\$970.21	\$1,299.91	\$1,299.91	\$1,299.91	\$1,299.91	\$1,318.66	\$1,318.66
64+	\$831.63	\$831.63	\$813.48	\$813.48	\$799.35	\$799.35	\$985.98	\$985.98	\$1,321.05	\$1,321.05	\$1,321.05	\$1,321.05	\$1,340.10	\$1,340.10

Company Name:
Market:
Product:
Effective Date of Rates:

HIOS Plan ID (On Exchange) =>	23489PAD060056	23489PAD010105	23489PAD060049	23489PAD010090	23489PAD060037	23489PAD010032	23489PAD060057	23489PAD010106	23489PAD060060	23489PAD010109	23489PAD060059	23489PAD010108	23489PAD060061	23489PAD010110
Plan Marketing Name =>	UHC Choice HSA Gold 1500	UHC Choice Plus HSA Gold 1500	UHC Choice HSA Silver 2500	UHC Choice Plus HSA Silver 2500	UHC Choice Silver 2750	UHC Choice Plus Silver 2750	UHC Choice HSA Silver 3000	UHC Choice Plus HSA Silver 3000	UHC Choice HSA Silver 3500	UHC Choice Plus HSA Silver 3500	UHC Choice Silver 4450	UHC Choice Plus Silver 4450	UHC Choice HSA Bronze 5000	UHC Choice Plus HSA Bronze 5000
Form # =>	COC19.INS.2018.SG.PA	COC19.INS.2018.SG.PA	COC19.INS.2018.SG.PA	COC19.INS.2018.SG.PA	COC19.INS.2018.SG.PA	COC19.INS.2018.SG.PA	COC19.INS.2018.SG.PA	COC19.INS.2018.SG.PA	COC19.INS.2018.SG.PA	COC19.INS.2018.SG.PA	COC19.INS.2018.SG.PA	COC19.INS.2018.SG.PA	COC19.INS.2018.SG.PA	
Rating Area =>	Rating Area 3	Rating Area 3	Rating Area 3	Rating Area 3	Rating Area 3	Rating Area 3	Rating Area 3	Rating Area 3	Rating Area 3	Rating Area 3	Rating Area 3	Rating Area 3	Rating Area 3	
Network =>	UHC	UHC	UHC	UHC	UHC	UHC	UHC	UHC	UHC	UHC	UHC	UHC	UHC	
Metal =>	Gold	Gold	Silver	Silver	Silver	Silver	Silver	Silver	Silver	Silver	Silver	Silver	Bronze	
Deductible =>	1500	1500	2500	2500	2750	2750	3000	3000	3500	3500	4450	4450	5000	
Coinsurance =>	1	1	1	1	0.8	0.8	1	1	1	1	0.8	0.8	1	
Copays =>	D&C-D&C	D&C-D&C	\$30-\$50	\$30-\$50	\$40-\$80	\$40-\$80	\$25-\$50	\$25-\$50	\$25-\$50	\$25-\$50	D&C-\$100	D&C-\$100	\$25-\$50	
OOP Maximum =>	6700	6700	6700	6700	7900	7900	6700	6700	6700	6700	7900	7900	6700	
Pediatric Dental (Yes/No) =>	Yes	Yes	Yes	Yes	Yes	Yes	Yes	Yes	Yes	Yes	Yes	Yes	Yes	
Age Band	Non-Tobacco	Tobacco	Non-Tobacco	Tobacco	Non-Tobacco	Tobacco	Non-Tobacco	Tobacco	Non-Tobacco	Tobacco	Non-Tobacco	Tobacco	Non-Tobacco	Tobacco
0-14	\$364.20	\$364.20	\$369.19	\$369.19	\$368.68	\$368.68	\$291.51	\$291.51	\$245.88	\$245.88	\$250.24	\$250.24	\$295.66	\$295.66
15	\$396.57	\$396.57	\$402.01	\$402.01	\$312.17	\$312.17	\$317.42	\$317.42	\$267.74	\$267.74	\$272.48	\$272.48	\$321.94	\$321.94
16	\$408.95	\$408.95	\$414.55	\$414.55	\$321.91	\$321.91	\$327.33	\$327.33	\$276.10	\$276.10	\$280.99	\$280.99	\$337.64	\$337.64
17	\$421.33	\$421.33	\$427.10	\$427.10	\$331.65	\$331.65	\$337.24	\$337.24	\$284.45	\$284.45	\$289.49	\$289.49	\$347.86	\$347.86
18	\$434.66	\$434.66	\$440.61	\$440.61	\$342.15	\$342.15	\$347.91	\$347.91	\$293.46	\$293.46	\$298.66	\$298.66	\$358.86	\$358.86
19	\$447.99	\$447.99	\$454.13	\$454.13	\$352.64	\$352.64	\$358.58	\$358.58	\$302.46	\$302.46	\$307.81	\$307.81	\$369.87	\$369.87
20	\$461.30	\$461.30	\$468.12	\$468.12	\$363.51	\$363.51	\$369.63	\$369.63	\$311.77	\$311.77	\$317.29	\$317.29	\$379.89	\$379.89
21	\$474.68	\$474.68	\$482.60	\$482.60	\$374.75	\$374.75	\$381.06	\$381.06	\$321.42	\$321.42	\$327.11	\$327.11	\$388.48	\$388.48
22	\$476.08	\$476.08	\$482.60	\$482.60	\$374.75	\$374.75	\$381.06	\$381.06	\$321.42	\$321.42	\$327.11	\$327.11	\$388.48	\$388.48
23	\$476.08	\$476.08	\$482.60	\$482.60	\$374.75	\$374.75	\$381.06	\$381.06	\$321.42	\$321.42	\$327.11	\$327.11	\$388.48	\$388.48
24	\$476.08	\$476.08	\$482.60	\$482.60	\$374.75	\$374.75	\$381.06	\$381.06	\$321.42	\$321.42	\$327.11	\$327.11	\$388.48	\$388.48
25	\$477.98	\$477.98	\$484.53	\$484.53	\$376.25	\$376.25	\$382.58	\$382.58	\$322.71	\$322.71	\$328.42	\$328.42	\$389.03	\$389.03
26	\$487.51	\$487.51	\$494.18	\$494.18	\$383.74	\$383.74	\$390.21	\$390.21	\$329.13	\$329.13	\$334.96	\$334.96	\$395.76	\$395.76
27	\$498.83	\$498.83	\$505.76	\$505.76	\$392.74	\$392.74	\$399.35	\$399.35	\$336.84	\$336.84	\$342.81	\$342.81	\$405.03	\$405.03
28	\$517.50	\$517.50	\$524.59	\$524.59	\$407.35	\$407.35	\$414.21	\$414.21	\$349.38	\$349.38	\$355.56	\$355.56	\$420.10	\$420.10
29	\$532.73	\$532.73	\$540.03	\$540.03	\$419.35	\$419.35	\$426.41	\$426.41	\$359.67	\$359.67	\$366.04	\$366.04	\$432.47	\$432.47
30	\$540.35	\$540.35	\$547.75	\$547.75	\$425.34	\$425.34	\$432.50	\$432.50	\$364.81	\$364.81	\$371.27	\$371.27	\$438.65	\$438.65
31	\$551.78	\$551.78	\$559.33	\$559.33	\$434.34	\$434.34	\$441.65	\$441.65	\$373.53	\$373.53	\$379.12	\$379.12	\$447.93	\$447.93
32	\$563.20	\$563.20	\$570.92	\$570.92	\$443.33	\$443.33	\$450.79	\$450.79	\$380.24	\$380.24	\$386.97	\$386.97	\$457.21	\$457.21
33	\$570.34	\$570.34	\$578.15	\$578.15	\$448.95	\$448.95	\$456.51	\$456.51	\$385.06	\$385.06	\$391.88	\$391.88	\$463.00	\$463.00
34	\$577.96	\$577.96	\$585.88	\$585.88	\$454.95	\$454.95	\$462.61	\$462.61	\$390.20	\$390.20	\$397.11	\$397.11	\$469.19	\$469.19
35	\$581.77	\$581.77	\$589.74	\$589.74	\$457.94	\$457.94	\$465.66	\$465.66	\$392.73	\$392.73	\$399.73	\$399.73	\$472.28	\$472.28
36	\$585.58	\$585.58	\$593.60	\$593.60	\$460.94	\$460.94	\$468.70	\$468.70	\$395.34	\$395.34	\$402.34	\$402.34	\$475.37	\$475.37
37	\$589.39	\$589.39	\$597.46	\$597.46	\$463.94	\$463.94	\$471.75	\$471.75	\$397.91	\$397.91	\$404.96	\$404.96	\$478.46	\$478.46
38	\$593.20	\$593.20	\$601.32	\$601.32	\$466.94	\$466.94	\$474.80	\$474.80	\$400.48	\$400.48	\$407.57	\$407.57	\$481.55	\$481.55
39	\$600.81	\$600.81	\$609.04	\$609.04	\$472.93	\$472.93	\$480.90	\$480.90	\$405.64	\$405.64	\$412.82	\$412.82	\$487.74	\$487.74
40	\$608.43	\$608.43	\$616.76	\$616.76	\$478.93	\$478.93	\$486.99	\$486.99	\$410.78	\$410.78	\$418.05	\$418.05	\$493.92	\$493.92
41	\$619.86	\$619.86	\$628.35	\$628.35	\$487.92	\$487.92	\$496.14	\$496.14	\$418.49	\$418.49	\$425.90	\$425.90	\$503.20	\$503.20
42	\$630.81	\$630.81	\$639.45	\$639.45	\$496.54	\$496.54	\$504.90	\$504.90	\$425.88	\$425.88	\$433.42	\$433.42	\$512.09	\$512.09
43	\$646.04	\$646.04	\$654.89	\$654.89	\$508.54	\$508.54	\$517.10	\$517.10	\$436.17	\$436.17	\$444.89	\$444.89	\$524.45	\$524.45
44	\$665.08	\$665.08	\$674.19	\$674.19	\$523.53	\$523.53	\$532.34	\$532.34	\$449.02	\$449.02	\$456.97	\$456.97	\$539.91	\$539.91
45	\$687.46	\$687.46	\$696.87	\$696.87	\$541.14	\$541.14	\$550.25	\$550.25	\$464.13	\$464.13	\$472.35	\$472.35	\$558.08	\$558.08
46	\$714.12	\$714.12	\$723.90	\$723.90	\$562.13	\$562.13	\$571.59	\$571.59	\$482.13	\$482.13	\$490.67	\$490.67	\$579.72	\$579.72
47	\$744.11	\$744.11	\$754.30	\$754.30	\$585.73	\$585.73	\$595.60	\$595.60	\$502.38	\$502.38	\$511.27	\$511.27	\$604.07	\$604.07
48	\$778.39	\$778.39	\$789.05	\$789.05	\$612.72	\$612.72	\$623.03	\$623.03	\$525.52	\$525.52	\$534.83	\$534.83	\$631.89	\$631.89
49	\$812.19	\$812.19	\$823.32	\$823.32	\$639.32	\$639.32	\$650.09	\$650.09	\$558.05	\$558.05	\$568.35	\$568.35	\$659.33	\$659.33
50	\$850.28	\$850.28	\$861.92	\$861.92	\$669.30	\$669.30	\$680.57	\$680.57	\$574.06	\$574.06	\$584.22	\$584.22	\$690.25	\$690.25
51	\$887.89	\$887.89	\$900.05	\$900.05	\$698.91	\$698.91	\$710.68	\$710.68	\$599.45	\$599.45	\$610.06	\$610.06	\$720.79	\$720.79
52	\$929.31	\$929.31	\$942.04	\$942.04	\$731.51	\$731.51	\$743.83	\$743.83	\$627.42	\$627.42	\$638.52	\$638.52	\$754.41	\$754.41
53	\$971.20	\$971.20	\$984.50	\$984.50	\$764.49	\$764.49	\$777.36	\$777.36	\$655.69	\$655.69	\$667.30	\$667.30	\$788.42	\$788.42
54	\$1,016.43	\$1,016.43	\$1,030.35	\$1,030.35	\$800.09	\$800.09	\$813.56	\$813.56	\$686.23	\$686.23	\$698.38	\$698.38	\$825.13	\$825.13
55	\$1,061.66	\$1,061.66	\$1,076.20	\$1,076.20	\$835.69	\$835.69	\$849.76	\$849.76	\$716.76	\$716.76	\$729.45	\$729.45	\$861.85	\$861.85
56	\$1,110.69	\$1,110.69	\$1,125.91	\$1,125.91	\$874.29	\$874.29	\$889.01	\$889.01	\$749.87	\$749.87	\$763.15	\$763.15	\$891.66	\$891.66
57	\$1,160.21	\$1,160.21	\$1,176.10	\$1,176.10	\$913.27	\$913.27	\$928.64	\$928.64	\$783.30	\$783.30	\$797.17	\$797.17	\$911.85	\$911.85
58	\$1,213.05	\$1,213.05	\$1,229.66	\$1,229.66	\$954.86	\$954.86	\$970.94	\$970.94	\$818.97	\$818.97	\$833.47	\$833.47	\$984.75	\$984.75
59	\$1,239.24	\$1,239.24	\$1,256.21	\$1,256.21	\$995.47	\$995.47	\$1,012.14	\$1,012.14	\$851.47	\$851.47	\$866.01	\$866.01	\$1,023.14	\$1,023.14
60	\$1,292.08	\$1,292.08	\$1,309.78	\$1,309.78	\$1,017.07	\$1,017.07	\$1,034.20	\$1,034.20	\$887.33	\$887.33	\$897.73	\$897.73	\$1,048.91	\$1,048.91
61	\$1,337.78	\$1,337.78	\$1,356.11	\$1,356.11	\$1,053.05	\$1,053.05	\$1,070.78	\$1,070.78	\$903.19	\$903.19	\$913.18	\$913.18	\$1,086.01	\$1,086.01
62	\$1,367.78	\$1,367.78	\$1,386.51	\$1,386.51	\$1,076.66	\$1,076.66	\$1,094.79	\$1,094.79	\$923.44	\$923.44	\$933.78	\$933.78	\$1,110.36	\$1,110.36
63	\$1,405.39	\$1,405.39	\$1,424.64	\$1,424.64	\$1,106.26	\$1,106.26	\$1,124.89	\$1,124.89	\$948.84	\$948.84	\$958.63	\$958.63	\$1,140.89	\$1,140.89
64+	\$1,428.24	\$1,428.24	\$1,447.80	\$1,447.80	\$1,124.25	\$1,124.25	\$1,143.18	\$1,143.18	\$964.26	\$964.26	\$973.33	\$973.33	\$1,159.44	\$1,159.44

Company Name:
Market:
Product:
Effective Date of Rates:

HIOS Plan ID (On Exchange) =>	23489PAD060055		23489PA0060050		23489PA0010101		23489PA0060054		23489PA0010111		23489PA0060062		23489PA0010112		23489PA0060063		23489PA0010113		23489PA0060064		23489PA0010013		23489PA0010007		23489PA0060010		23489PA0010039			
	Plan Marketing Name =>	UHC Choice Bronze 5750	UHC Choice HSA Bronze 6700	UHC Choice Plus Platinum 0-2	UHC Choice Plus Platinum 0-2	UHC Choice Plus Platinum 0-2	UHC Choice Plus Platinum 0-2	UHC Choice Plus Platinum 0-2	UHC Choice Plus Platinum 0-2	UHC Choice Plus Platinum 0-2	UHC Choice Plus Platinum 0-2	UHC Choice Plus Platinum 0-2	UHC Choice Plus Platinum 0-2	UHC Choice Plus Platinum 0-2	UHC Choice Plus Platinum 0-2	UHC Choice Plus Platinum 0-2	UHC Choice Plus Platinum 0-2	UHC Choice Plus Platinum 0-2	UHC Choice Plus Platinum 0-2	UHC Choice Plus Platinum 0-2	UHC Choice Plus Platinum 0-2	UHC Choice Plus Platinum 0-2	UHC Choice Plus Platinum 0-2	UHC Choice Plus Platinum 0-2	UHC Choice Plus Platinum 0-2	UHC Choice Plus Platinum 0-2	UHC Choice Plus Platinum 0-2	UHC Choice Plus Platinum 0-2	UHC Choice Plus Platinum 0-2	
Form # =>	COC19.INS.2018.SG.PA		COC19.INS.2018.SG.PA		COC19.INS.2018.SG.PA		COC19.INS.2018.SG.PA		COC19.INS.2018.SG.PA		COC19.INS.2018.SG.PA		COC19.INS.2018.SG.PA		COC19.INS.2018.SG.PA		COC19.INS.2018.SG.PA		COC19.INS.2018.SG.PA		COC19.INS.2018.SG.PA		COC19.INS.2018.SG.PA		COC19.INS.2018.SG.PA		COC19.INS.2018.SG.PA			
Rating Area =>	Rating Area 3		Rating Area 3		Rating Area 3		Rating Area 3		Rating Area 3		Rating Area 3		Rating Area 3		Rating Area 3		Rating Area 3		Rating Area 3		Rating Area 3		Rating Area 3		Rating Area 3		Rating Area 3		Rating Area 3	
Network =>	UHC		UHC		UHC		UHC		UHC		UHC		UHC		UHC		UHC		UHC		UHC		UHC		UHC		UHC		UHC	
Metal =>	Bronze		Bronze		Platinum		Platinum		Gold		Gold		Gold		Silver		Silver		Gold		Gold		Gold		Gold		Gold		Gold	
Deductible =>	5750		6700		0		0		1000		1000		2000		2000		5000		1000		1500		1500		1500		1500		1500	
Coinsurance =>	0.8		1		1		1		1		0.8		0.8		0.8		0.75		0.50		0.8		0.8		0.8		0.8		0.9	
Copays =>	575-530		D&C D&C		515-530		515-530		510-550/580		510-540/580		510-540/580		510-540/580		515-550/5100		515-550/5100		520-540		530-560		530-560		525-550			
OOP Maximum =>	7900		6700		3000		3000		7900		7900		7900		7900		7900		7900		520-540		6500		6500		6500		5000	
Pediatric Dental (Yes/No) =>	Yes		Yes		Yes		Yes		Yes		Yes		Yes		Yes		Yes		Yes		Yes		Yes		Yes		Yes		Yes	
Age Band	Non-Tobacco	Tobacco	Non-Tobacco	Tobacco	Non-Tobacco	Tobacco	Non-Tobacco	Tobacco	Non-Tobacco	Tobacco	Non-Tobacco	Tobacco	Non-Tobacco	Tobacco	Non-Tobacco	Tobacco	Non-Tobacco	Tobacco	Non-Tobacco	Tobacco	Non-Tobacco	Tobacco	Non-Tobacco	Tobacco	Non-Tobacco	Tobacco	Non-Tobacco	Tobacco	Non-Tobacco	Tobacco
0-14	\$213.15	\$213.15	\$214.51	\$214.51	\$407.22	\$407.22	\$401.77	\$401.77	\$202.95	\$202.95	\$208.07	\$208.07	\$282.81	\$282.81	\$241.47	\$241.47	\$237.70	\$237.70	\$303.84	\$303.84	\$275.57	\$275.57	\$270.74	\$270.74	\$294.77	\$294.77	\$294.77	\$294.77	\$294.77	\$294.77
15	\$232.10	\$232.10	\$233.58	\$233.58	\$443.42	\$443.42	\$437.48	\$437.48	\$329.87	\$329.87	\$324.56	\$324.56	\$313.25	\$313.25	\$307.94	\$307.94	\$262.94	\$262.94	\$258.83	\$258.83	\$330.84	\$330.84	\$300.07	\$300.07	\$294.81	\$294.81	\$320.97	\$320.97	\$320.97	\$320.97
16	\$239.35	\$239.35	\$240.87	\$240.87	\$457.26	\$457.26	\$451.13	\$451.13	\$340.17	\$340.17	\$334.69	\$334.69	\$323.03	\$323.03	\$317.56	\$317.56	\$271.14	\$271.14	\$266.91	\$266.91	\$341.17	\$341.17	\$309.43	\$309.43	\$304.01	\$304.01	\$330.98	\$330.98	\$330.98	\$330.98
17	\$246.58	\$246.58	\$248.16	\$248.16	\$471.10	\$471.10	\$464.79	\$464.79	\$350.47	\$350.47	\$344.83	\$344.83	\$332.81	\$332.81	\$327.17	\$327.17	\$279.35	\$279.35	\$274.99	\$274.99	\$351.50	\$351.50	\$318.79	\$318.79	\$313.21	\$313.21	\$341.00	\$341.00	\$341.00	\$341.00
18	\$254.39	\$254.39	\$256.01	\$256.01	\$486.00	\$486.00	\$479.49	\$479.49	\$355.73	\$355.73	\$350.73	\$350.73	\$343.33	\$343.33	\$337.52	\$337.52	\$288.19	\$288.19	\$283.69	\$283.69	\$362.62	\$362.62	\$328.69	\$328.69	\$323.12	\$323.12	\$351.79	\$351.79	\$351.79	\$351.79
19	\$262.19	\$262.19	\$263.87	\$263.87	\$500.91	\$500.91	\$494.20	\$494.20	\$372.64	\$372.64	\$366.64	\$366.64	\$353.86	\$353.86	\$347.87	\$347.87	\$297.03	\$297.03	\$292.39	\$292.39	\$373.74	\$373.74	\$338.96	\$338.96	\$333.03	\$333.03	\$362.57	\$362.57	\$362.57	\$362.57
20	\$270.27	\$270.27	\$272.00	\$272.00	\$516.34	\$516.34	\$509.42	\$509.42	\$384.13	\$384.13	\$377.94	\$377.94	\$364.77	\$364.77	\$358.59	\$358.59	\$306.18	\$306.18	\$301.40	\$301.40	\$385.25	\$385.25	\$349.41	\$349.41	\$342.29	\$342.29	\$373.75	\$373.75	\$373.75	\$373.75
21	\$278.63	\$278.63	\$280.41	\$280.41	\$532.31	\$532.31	\$525.18	\$525.18	\$396.01	\$396.01	\$389.63	\$389.63	\$376.05	\$376.05	\$369.68	\$369.68	\$315.65	\$315.65	\$310.72	\$310.72	\$397.17	\$397.17	\$359.22	\$359.22	\$353.91	\$353.91	\$385.31	\$385.31	\$385.31	\$385.31
22	\$278.63	\$278.63	\$280.41	\$280.41	\$532.31	\$532.31	\$525.18	\$525.18	\$396.01	\$396.01	\$389.63	\$389.63	\$376.05	\$376.05	\$369.68	\$369.68	\$315.65	\$315.65	\$310.72	\$310.72	\$397.17	\$397.17	\$359.22	\$359.22	\$353.91	\$353.91	\$385.31	\$385.31	\$385.31	\$385.31
23	\$278.63	\$278.63	\$280.41	\$280.41	\$532.31	\$532.31	\$525.18	\$525.18	\$396.01	\$396.01	\$389.63	\$389.63	\$376.05	\$376.05	\$369.68	\$369.68	\$315.65	\$315.65	\$310.72	\$310.72	\$397.17	\$397.17	\$359.22	\$359.22	\$353.91	\$353.91	\$385.31	\$385.31	\$385.31	\$385.31
24	\$278.63	\$278.63	\$280.41	\$280.41	\$532.31	\$532.31	\$525.18	\$525.18	\$396.01	\$396.01	\$389.63	\$389.63	\$376.05	\$376.05	\$369.68	\$369.68	\$315.65	\$315.65	\$310.72	\$310.72	\$397.17	\$397.17	\$359.22	\$359.22	\$353.91	\$353.91	\$385.31	\$385.31	\$385.31	\$385.31
25	\$279.74	\$279.74	\$281.53	\$281.53	\$534.44	\$534.44	\$527.28	\$527.28	\$397.59	\$397.59	\$391.19	\$391.19	\$377.55	\$377.55	\$371.16	\$371.16	\$316.91	\$316.91	\$311.96	\$311.96	\$398.76	\$398.76	\$361.66	\$361.66	\$355.33	\$355.33	\$386.85	\$386.85	\$386.85	\$386.85
26	\$285.32	\$285.32	\$287.14	\$287.14	\$545.09	\$545.09	\$537.78	\$537.78	\$405.51	\$405.51	\$398.98	\$398.98	\$385.07	\$385.07	\$378.55	\$378.55	\$323.23	\$323.23	\$318.18	\$318.18	\$406.70	\$406.70	\$368.87	\$368.87	\$362.40	\$362.40	\$394.56	\$394.56	\$394.56	\$394.56
27	\$292.00	\$292.00	\$293.87	\$293.87	\$557.86	\$557.86	\$550.39	\$550.39	\$415.01	\$415.01	\$408.33	\$408.33	\$394.10	\$394.10	\$387.42	\$387.42	\$330.81	\$330.81	\$325.64	\$325.64	\$416.24	\$416.24	\$377.51	\$377.51	\$370.90	\$370.90	\$403.81	\$403.81	\$403.81	\$403.81
28	\$302.87	\$302.87	\$304.81	\$304.81	\$578.62	\$578.62	\$570.87	\$570.87	\$430.46	\$430.46	\$423.53	\$423.53	\$408.77	\$408.77	\$401.84	\$401.84	\$343.11	\$343.11	\$337.75	\$337.75	\$431.72	\$431.72	\$391.56	\$391.56	\$418.83	\$418.83	\$418.83	\$418.83	\$418.83	\$418.83
29	\$311.79	\$311.79	\$313.78	\$313.78	\$595.65	\$595.65	\$587.67	\$587.67	\$443.13	\$443.13	\$435.99	\$435.99	\$420.80	\$420.80	\$413.67	\$413.67	\$353.21	\$353.21	\$347.69	\$347.69	\$444.43	\$444.43	\$404.08	\$404.08	\$396.02	\$396.02	\$431.16	\$431.16	\$431.16	\$431.16
30	\$316.25	\$316.25	\$318.27	\$318.27	\$604.17	\$604.17	\$596.08	\$596.08	\$449.47	\$449.47	\$442.23	\$442.23	\$428.58	\$428.58	\$419.58	\$419.58	\$358.26	\$358.26	\$352.66	\$352.66	\$450.79	\$450.79	\$408.85	\$408.85	\$401.69	\$401.69	\$437.33	\$437.33	\$437.33	\$437.33
31	\$322.93	\$322.93	\$325.00	\$325.00	\$616.94	\$616.94	\$608.68	\$608.68	\$458.98	\$458.98	\$451.58	\$451.58	\$435.85	\$435.85	\$428.46	\$428.46	\$365.84	\$365.84	\$360.12	\$360.12	\$460.32	\$460.32	\$417.50	\$417.50	\$410.18	\$410.18	\$446.58	\$446.58	\$446.58	\$446.58
32	\$329.62	\$329.62	\$331.73	\$331.73	\$629.72	\$629.72	\$621.28	\$621.28	\$468.48	\$468.48	\$460.93	\$460.93	\$444.87	\$444.87	\$437.33	\$437.33	\$371.41	\$371.41	\$367.58	\$367.58	\$469.86	\$469.86	\$426.14	\$426.14	\$418.68	\$418.68	\$455.82	\$455.82	\$455.82	\$455.82
33	\$333.80	\$333.80	\$335.93	\$335.93	\$637.71	\$637.71	\$629.17	\$629.17	\$474.42	\$474.42	\$466.77	\$466.77	\$450.51	\$450.51	\$442.87	\$442.87	\$378.15	\$378.15	\$372.25	\$372.25	\$475.81	\$475.81	\$431.54	\$431.54	\$423.98	\$423.98	\$461.60	\$461.60	\$461.60	\$461.60
34	\$338.25	\$338.25	\$340.42	\$340.42	\$646.23	\$646.23	\$637.57	\$637.57	\$480.75	\$480.75	\$473.01	\$473.01	\$456.52	\$456.52	\$448.79	\$448.79	\$383.20	\$383.20	\$377.22	\$377.22	\$482.16	\$482.16	\$437.31	\$437.31	\$429.65	\$429.65	\$467.77	\$467.77	\$467.77	\$467.77
35	\$340.48	\$340.48	\$342.66	\$342.66	\$650.49	\$650.49	\$641.77	\$641.77	\$483.92	\$483.92	\$476.12	\$476.12	\$459.53	\$459.53	\$451.74	\$451.74	\$385.72	\$385.72	\$379.70	\$379.70	\$485.34	\$485.34	\$440.19	\$440.19	\$432.48	\$432.48	\$470.85	\$470.85	\$470.85	\$470.85
36	\$342.71	\$342.71	\$344.90	\$344.90	\$654.74	\$654.74	\$645.97	\$645.97	\$487.10	\$487.10	\$479.25	\$479.25	\$462.55	\$462.55	\$454.71	\$454.71	\$388.25	\$388.25	\$382.19	\$382.19	\$488.52	\$488.52	\$443.07	\$443.07	\$435.30	\$435.30	\$473.93	\$473.93	\$473.93	\$473.93
37	\$344.94	\$344.94	\$347.15	\$347.15	\$659.00	\$659.00	\$650.18	\$650.18	\$490.26	\$490.26	\$482.37	\$482.37	\$465.55	\$465.55	\$457.67	\$457.67	\$390.78	\$390.78	\$384.68	\$384.68	\$491.70	\$491.70	\$445.95	\$445.95	\$438.14	\$438.14	\$477.02	\$477.02	\$477.02	\$477.02
38	\$347.17	\$347.17	\$349.39	\$349.39	\$663.26	\$663.26	\$654.38	\$654.38	\$493.43	\$493.43	\$485.48	\$485.48	\$468.56	\$468.56	\$460.62	\$460.62	\$393.30													

Company Name:
Market:
Product:
Effective Date of Rates:

HIOS Plan ID (On Exchange) =>	23489PA006003	23489PA0010021	23489PA0060024	23489PA0010114	23489PA0060065	23489PA0010115	23489PA0060066	23489PA0060005	23489PA0060020	23489PA0010017	23489PA0010001	23489PA0060004	23489PA0010098	23489PA0060051
HIOS Plan ID (Off Exchange) =>	23489PA006003	23489PA0010021	23489PA0060024	23489PA0010114	23489PA0060065	23489PA0010115	23489PA0060066	23489PA0060005	23489PA0060020	23489PA0010017	23489PA0010001	23489PA0060004	23489PA0010098	23489PA0060051
Plan Marketing Name =>	UHC Choice Gold 1500-2	UHC Choice Plus Platinum 250	UHC Choice Platinum 250	UHC Choice Plus Silver 3500	UHC Choice Silver 3500	UHC Choice Plus Silver 4500	UHC Choice Silver 4500	UHC Choice Gold 500	UHC Choice Platinum 0-1	UHC Choice Plus Platinum 0-1	UHC Choice Plus HSA Gold 1500	UHC Choice HSA Gold 1500	UHC Choice Plus Gold 1000	UHC Choice Gold 1000
Form # =>	CO19.INS.2018.SG.PA	CO19.INS.2018.SG.PA	CO19.INS.2018.SG.PA	CO19.INS.2018.SG.PA	CO19.INS.2018.SG.PA	CO19.INS.2018.SG.PA	CO19.INS.2018.SG.PA	CO19.INS.2018.SG.PA	CO19.INS.2018.SG.PA	CO19.INS.2018.SG.PA	CO19.INS.2018.SG.PA	CO19.INS.2018.SG.PA	CO19.INS.2018.SG.PA	CO19.INS.2018.SG.PA
Rating Area =>	Rating Area 3	Rating Area 3	Rating Area 3	Rating Area 3	Rating Area 3	Rating Area 3	Rating Area 3	Rating Area 3	Rating Area 3	Rating Area 3	Rating Area 3	Rating Area 3	Rating Area 3	Rating Area 4
Network =>	UHC	UHC	UHC	UHC	UHC	UHC	UHC	UHC	UHC	UHC	UHC	UHC	UHC	UHC
Metal =>	Gold	Platinum	Platinum	Platinum	Silver	Silver	Silver	Gold	Platinum	Platinum	Gold	Gold	Gold	Gold
Deductible =>	1500	250	250	3500	3500	4500	4500	500	0	0	1500	1500	1000	1000
Coinsurance =>	0.9	1	1	0.75	0.75	0.7	0.7	0.8	1	0.9	1	0.9	1	1
Copays =>	\$25-\$50	\$20-\$40	\$20-\$40	\$40-\$80	\$40-\$80	\$50-\$100	\$50-\$100	\$30-\$60	\$15-\$30	\$15-\$30	D&C-D&C	D&C-D&C	\$30-\$60	\$30-\$60
OOP Maximum =>	5000	3000	3000	7900	7900	7900	7900	7900	2000	2000	3500	3500	7900	7900
Pediatric Dental (Yes/No) =>	Yes	Yes	Yes	Yes	Yes	Yes	Yes	Yes	Yes	Yes	Yes	Yes	Yes	Yes
Age Band	Non-Tobacco	Tobacco	Non-Tobacco	Tobacco	Non-Tobacco	Tobacco	Non-Tobacco	Tobacco	Non-Tobacco	Tobacco	Non-Tobacco	Tobacco	Non-Tobacco	Tobacco
0-14	\$289.68	\$289.68	\$275.07	\$275.07	\$269.87	\$269.87	\$254.01	\$254.01	\$249.82	\$249.82	\$244.37	\$244.37	\$230.15	\$230.15
15	\$315.43	\$315.43	\$408.41	\$408.41	\$402.75	\$402.75	\$276.59	\$276.59	\$272.02	\$272.02	\$266.09	\$266.09	\$261.45	\$261.45
16	\$325.27	\$325.27	\$421.15	\$421.15	\$415.32	\$415.32	\$285.22	\$285.22	\$280.52	\$280.52	\$274.39	\$274.39	\$269.62	\$269.62
17	\$335.11	\$335.11	\$433.90	\$433.90	\$427.89	\$427.89	\$293.86	\$293.86	\$289.01	\$289.01	\$282.70	\$282.70	\$277.78	\$277.78
18	\$345.72	\$345.72	\$441.43	\$441.43	\$434.43	\$434.43	\$303.16	\$303.16	\$298.15	\$298.15	\$291.64	\$291.64	\$286.57	\$286.57
19	\$356.32	\$356.32	\$446.36	\$446.36	\$438.97	\$438.97	\$312.45	\$312.45	\$307.30	\$307.30	\$300.59	\$300.59	\$295.36	\$295.36
20	\$367.30	\$367.30	\$457.57	\$457.57	\$449.99	\$449.99	\$322.08	\$322.08	\$316.76	\$316.76	\$309.85	\$309.85	\$304.45	\$304.45
21	\$378.66	\$378.66	\$469.28	\$469.28	\$461.49	\$461.49	\$332.04	\$332.04	\$326.56	\$326.56	\$319.43	\$319.43	\$313.87	\$313.87
22	\$378.66	\$378.66	\$490.28	\$490.28	\$483.49	\$483.49	\$332.04	\$332.04	\$326.56	\$326.56	\$319.43	\$319.43	\$313.87	\$313.87
23	\$378.66	\$378.66	\$490.28	\$490.28	\$483.49	\$483.49	\$332.04	\$332.04	\$326.56	\$326.56	\$319.43	\$319.43	\$313.87	\$313.87
24	\$378.66	\$378.66	\$490.28	\$490.28	\$483.49	\$483.49	\$332.04	\$332.04	\$326.56	\$326.56	\$319.43	\$319.43	\$313.87	\$313.87
25	\$380.18	\$380.18	\$492.24	\$492.24	\$485.42	\$485.42	\$333.37	\$333.37	\$327.86	\$327.86	\$320.71	\$320.71	\$315.12	\$315.12
26	\$387.75	\$387.75	\$502.05	\$502.05	\$495.09	\$495.09	\$340.01	\$340.01	\$334.40	\$334.40	\$327.10	\$327.10	\$321.40	\$321.40
27	\$396.84	\$396.84	\$513.81	\$513.81	\$506.70	\$506.70	\$347.98	\$347.98	\$342.24	\$342.24	\$334.77	\$334.77	\$328.94	\$328.94
28	\$411.60	\$411.60	\$532.93	\$532.93	\$525.55	\$525.55	\$360.92	\$360.92	\$354.97	\$354.97	\$347.22	\$347.22	\$341.17	\$341.17
29	\$423.72	\$423.72	\$548.62	\$548.62	\$541.02	\$541.02	\$371.55	\$371.55	\$365.42	\$365.42	\$357.44	\$357.44	\$351.22	\$351.22
30	\$429.78	\$429.78	\$556.46	\$556.46	\$548.76	\$548.76	\$376.87	\$376.87	\$370.65	\$370.65	\$362.55	\$362.55	\$356.23	\$356.23
31	\$438.87	\$438.87	\$568.23	\$568.23	\$560.36	\$560.36	\$384.84	\$384.84	\$378.49	\$378.49	\$370.22	\$370.22	\$363.78	\$363.78
32	\$447.96	\$447.96	\$580.00	\$580.00	\$571.97	\$571.97	\$392.81	\$392.81	\$386.33	\$386.33	\$377.89	\$377.89	\$371.31	\$371.31
33	\$453.63	\$453.63	\$587.36	\$587.36	\$579.22	\$579.22	\$397.79	\$397.79	\$391.22	\$391.22	\$382.68	\$382.68	\$376.02	\$376.02
34	\$459.69	\$459.69	\$595.20	\$595.20	\$586.96	\$586.96	\$403.10	\$403.10	\$396.44	\$396.44	\$387.79	\$387.79	\$381.04	\$381.04
35	\$462.72	\$462.72	\$599.12	\$599.12	\$590.83	\$590.83	\$405.75	\$405.75	\$399.05	\$399.05	\$390.34	\$390.34	\$383.55	\$383.55
36	\$465.75	\$465.75	\$603.05	\$603.05	\$594.70	\$594.70	\$408.41	\$408.41	\$401.67	\$401.67	\$392.90	\$392.90	\$386.06	\$386.06
37	\$468.78	\$468.78	\$606.97	\$606.97	\$598.56	\$598.56	\$411.07	\$411.07	\$404.28	\$404.28	\$395.46	\$395.46	\$388.57	\$388.57
38	\$471.81	\$471.81	\$610.89	\$610.89	\$602.43	\$602.43	\$413.72	\$413.72	\$406.89	\$406.89	\$398.01	\$398.01	\$391.08	\$391.08
39	\$477.87	\$477.87	\$618.74	\$618.74	\$610.17	\$610.17	\$419.04	\$419.04	\$412.12	\$412.12	\$403.12	\$403.12	\$396.11	\$396.11
40	\$483.92	\$483.92	\$626.58	\$626.58	\$617.90	\$617.90	\$424.35	\$424.35	\$417.34	\$417.34	\$408.23	\$408.23	\$401.12	\$401.12
41	\$493.01	\$493.01	\$638.35	\$638.35	\$629.51	\$629.51	\$432.32	\$432.32	\$425.18	\$425.18	\$415.90	\$415.90	\$408.66	\$408.66
42	\$501.72	\$501.72	\$649.62	\$649.62	\$640.62	\$640.62	\$439.95	\$439.95	\$432.24	\$432.24	\$423.24	\$423.24	\$415.98	\$415.98
43	\$513.84	\$513.84	\$665.31	\$665.31	\$656.09	\$656.09	\$450.58	\$450.58	\$443.14	\$443.14	\$433.46	\$433.46	\$425.92	\$425.92
44	\$526.99	\$526.99	\$684.92	\$684.92	\$675.43	\$675.43	\$463.86	\$463.86	\$456.21	\$456.21	\$446.25	\$446.25	\$438.48	\$438.48
45	\$546.78	\$546.78	\$707.97	\$707.97	\$698.16	\$698.16	\$479.47	\$479.47	\$471.56	\$471.56	\$461.26	\$461.26	\$453.23	\$453.23
46	\$568.00	\$568.00	\$735.43	\$735.43	\$725.24	\$725.24	\$498.07	\$498.07	\$489.85	\$489.85	\$479.15	\$479.15	\$470.81	\$470.81
47	\$591.85	\$591.85	\$766.31	\$766.31	\$755.70	\$755.70	\$518.98	\$518.98	\$510.41	\$510.41	\$499.27	\$499.27	\$490.58	\$490.58
48	\$619.11	\$619.11	\$801.61	\$801.61	\$790.51	\$790.51	\$542.88	\$542.88	\$533.92	\$533.92	\$522.26	\$522.26	\$513.17	\$513.17
49	\$645.99	\$645.99	\$836.41	\$836.41	\$824.83	\$824.83	\$566.46	\$566.46	\$557.11	\$557.11	\$545.94	\$545.94	\$535.46	\$535.46
50	\$676.29	\$676.29	\$875.64	\$875.64	\$863.51	\$863.51	\$593.02	\$593.02	\$583.24	\$583.24	\$570.50	\$570.50	\$560.57	\$560.57
51	\$706.20	\$706.20	\$914.38	\$914.38	\$901.71	\$901.71	\$619.25	\$619.25	\$609.03	\$609.03	\$595.74	\$595.74	\$585.37	\$585.37
52	\$739.14	\$739.14	\$957.03	\$957.03	\$943.77	\$943.77	\$648.14	\$648.14	\$637.44	\$637.44	\$623.52	\$623.52	\$612.67	\$612.67
53	\$772.47	\$772.47	\$1,000.17	\$1,000.17	\$986.32	\$986.32	\$677.36	\$677.36	\$666.18	\$666.18	\$651.63	\$651.63	\$640.29	\$640.29
54	\$808.44	\$808.44	\$1,046.74	\$1,046.74	\$1,032.25	\$1,032.25	\$708.91	\$708.91	\$697.21	\$697.21	\$682.59	\$682.59	\$670.11	\$670.11
55	\$844.41	\$844.41	\$1,093.33	\$1,093.33	\$1,078.19	\$1,078.19	\$740.45	\$740.45	\$728.23	\$728.23	\$712.33	\$712.33	\$699.93	\$699.93
56	\$883.41	\$883.41	\$1,143.82	\$1,143.82	\$1,127.98	\$1,127.98	\$774.64	\$774.64	\$761.86	\$761.86	\$745.23	\$745.23	\$729.25	\$729.25
57	\$922.79	\$922.79	\$1,194.81	\$1,194.81	\$1,178.26	\$1,178.26	\$809.18	\$809.18	\$795.83	\$795.83	\$778.45	\$778.45	\$764.90	\$764.90
58	\$964.82	\$964.82	\$1,249.23	\$1,249.23	\$1,231.93	\$1,231.93	\$846.04	\$846.04	\$832.07	\$832.07	\$813.91	\$813.91	\$799.74	\$799.74
59	\$985.65	\$985.65	\$1,276.20	\$1,276.20	\$1,258.53	\$1,258.53	\$864.30	\$864.30	\$850.07	\$850.07	\$831.47	\$831.47	\$817.00	\$817.00
60	\$1,027.68	\$1,027.68	\$1,330.62	\$1,330.62	\$1,312.19	\$1,312.19	\$901.16	\$901.16	\$886.29	\$886.29	\$866.94	\$866.94	\$851.85	\$851.85
61	\$1,064.03	\$1,064.03	\$1,377.68	\$1,377.68	\$1,358.61	\$1,358.61	\$933.04	\$933.04	\$917.64	\$917.64	\$897.60	\$897.60	\$881.98	\$881.98
62	\$1,087.89	\$1,087.89	\$1,408.58	\$1,408.58	\$1,389.07	\$1,389.07	\$953.95	\$953.95	\$938.20	\$938.20	\$917.72	\$917.72	\$901.75	\$901.75
63	\$1,117.80	\$1,117.80	\$1,447.31	\$1,447.31	\$1,427.26	\$1,427.26	\$980.18	\$980.18	\$964.00	\$964.00	\$942.95	\$942.95	\$926.54	\$926.54
64+	\$1,135.98	\$1,135.98	\$1,470.84	\$1,470.84	\$1,450.47	\$1,450.47	\$996.12	\$996.12	\$979.68	\$979.68	\$958.29	\$958.29	\$941.61	\$941.61

Company Name:
Market:
Product:
Effective Date of Rates:

HIOS Plan ID (On Exchange) =>	23489PAD060058	23489PAD011007	23489PAD060048	23489PAD010089	23489PAD060056	23489PAD010105	23489PAD060049	23489PAD010090	23489PAD060037	23489PAD010032	23489PAD060057	23489PAD010106	23489PAD060060	23489PAD010109
HIOS Plan ID (Off Exchange) =>	23489PAD060058	23489PAD011007	23489PAD060048	23489PAD010089	23489PAD060056	23489PAD010105	23489PAD060049	23489PAD010090	23489PAD060037	23489PAD010032	23489PAD060057	23489PAD010106	23489PAD060060	23489PAD010109
Plan Marketing Name =>	UHC Choice Gold 1000-1	UHC Choice Plus Gold 1000	UHC Choice Plus Gold 1400	UHC Choice Plus Gold 1400	UHC Choice Plus Gold 1500	UHC Choice Plus Gold 1500	UHC Choice Plus Gold 1500	UHC Choice Plus Gold 1500	UHC Choice Plus Gold 1500	UHC Choice Plus Gold 1500	UHC Choice Plus Gold 1500	UHC Choice Plus Gold 1500	UHC Choice Plus Gold 1500	UHC Choice Plus Gold 1500
Form # =>	COCI9.INS.2018.SG.PA	COCI9.INS.2018.SG.PA	COCI9.INS.2018.SG.PA	COCI9.INS.2018.SG.PA	COCI9.INS.2018.SG.PA	COCI9.INS.2018.SG.PA	COCI9.INS.2018.SG.PA	COCI9.INS.2018.SG.PA	COCI9.INS.2018.SG.PA	COCI9.INS.2018.SG.PA	COCI9.INS.2018.SG.PA	COCI9.INS.2018.SG.PA	COCI9.INS.2018.SG.PA	COCI9.INS.2018.SG.PA
Rating Area =>	Rating Area 4	Rating Area 4	Rating Area 4	Rating Area 4	Rating Area 4	Rating Area 4	Rating Area 4	Rating Area 4	Rating Area 4	Rating Area 4	Rating Area 4	Rating Area 4	Rating Area 4	Rating Area 4
Network =>	UHC	UHC	UHC	UHC	UHC	UHC	UHC	UHC	UHC	UHC	UHC	UHC	UHC	UHC
Metal =>	Gold	Gold	Gold	Gold	Gold	Gold	Gold	Gold	Gold	Gold	Gold	Gold	Gold	Gold
Deductible =>	1000	1000	1400	1400	1500	1500	1500	2500	2500	2750	2750	3000	3000	3500
Colours =>	0.8	0.8	0.8	1	1	1	1	1	1	0.8	1	1	1	1
Copays =>	D&C-\$100	D&C-\$100	\$15-\$30	\$15-\$30	\$15-\$30	D&C-D&C	D&C-D&C	\$30-\$50	\$30-\$50	\$40-\$80	\$40-\$80	\$25-\$50	\$25-\$50	\$25-\$50
OOP Maximum =>	7900	7900	3000	3000	6700	6700	6700	6700	6700	7900	7900	6700	6700	6700
Pediatric Dental (Yes/No) =>	Yes	Yes	Yes	Yes	Yes	Yes	Yes	Yes	Yes	Yes	Yes	Yes	Yes	Yes
Age Band	Non-Tobacco	Tobacco	Non-Tobacco	Tobacco	Non-Tobacco	Tobacco	Non-Tobacco	Tobacco	Non-Tobacco	Tobacco	Non-Tobacco	Tobacco	Non-Tobacco	Tobacco
0-14	\$259.45	\$259.45	\$263.38	\$263.38	\$264.38	\$264.38	\$263.53	\$263.53	\$263.03	\$263.03	\$262.45	\$262.45	\$260.28	\$260.28
15	\$282.52	\$282.52	\$286.79	\$286.79	\$331.43	\$331.43	\$335.96	\$335.96	\$349.13	\$349.13	\$353.91	\$353.91	\$274.82	\$274.82
16	\$291.33	\$291.33	\$295.74	\$295.74	\$341.78	\$341.78	\$346.44	\$346.44	\$386.02	\$386.02	\$364.95	\$364.95	\$287.24	\$287.24
17	\$300.15	\$300.15	\$304.69	\$304.69	\$352.12	\$352.12	\$356.93	\$356.93	\$370.92	\$370.92	\$376.00	\$376.00	\$291.97	\$291.97
18	\$309.64	\$309.64	\$314.33	\$314.33	\$363.26	\$363.26	\$368.22	\$368.22	\$387.90	\$387.90	\$391.21	\$391.21	\$306.28	\$306.28
19	\$319.14	\$319.14	\$323.96	\$323.96	\$374.41	\$374.41	\$379.51	\$379.51	\$394.39	\$394.39	\$399.79	\$399.79	\$310.46	\$310.46
20	\$328.98	\$328.98	\$333.95	\$333.95	\$385.94	\$385.94	\$391.21	\$391.21	\$406.55	\$406.55	\$412.11	\$412.11	\$320.01	\$320.01
21	\$339.15	\$339.15	\$344.28	\$344.28	\$397.88	\$397.88	\$403.31	\$403.31	\$419.12	\$419.12	\$424.86	\$424.86	\$329.91	\$329.91
22	\$339.15	\$339.15	\$344.28	\$344.28	\$397.88	\$397.88	\$403.31	\$403.31	\$419.12	\$419.12	\$424.86	\$424.86	\$329.91	\$329.91
23	\$339.15	\$339.15	\$344.28	\$344.28	\$397.88	\$397.88	\$403.31	\$403.31	\$419.12	\$419.12	\$424.86	\$424.86	\$329.91	\$329.91
24	\$339.15	\$339.15	\$344.28	\$344.28	\$397.88	\$397.88	\$403.31	\$403.31	\$419.12	\$419.12	\$424.86	\$424.86	\$329.91	\$329.91
25	\$340.51	\$340.51	\$345.66	\$345.66	\$399.47	\$399.47	\$404.92	\$404.92	\$420.80	\$420.80	\$426.56	\$426.56	\$331.23	\$331.23
26	\$347.29	\$347.29	\$352.55	\$352.55	\$407.43	\$407.43	\$412.99	\$412.99	\$429.18	\$429.18	\$435.06	\$435.06	\$337.83	\$337.83
27	\$355.43	\$355.43	\$360.81	\$360.81	\$416.98	\$416.98	\$422.67	\$422.67	\$439.24	\$439.24	\$445.25	\$445.25	\$345.75	\$345.75
28	\$368.66	\$368.66	\$374.23	\$374.23	\$432.50	\$432.50	\$438.40	\$438.40	\$455.58	\$455.58	\$461.82	\$461.82	\$358.61	\$358.61
29	\$379.51	\$379.51	\$385.25	\$385.25	\$445.23	\$445.23	\$451.30	\$451.30	\$469.00	\$469.00	\$475.42	\$475.42	\$369.17	\$369.17
30	\$384.93	\$384.93	\$390.75	\$390.75	\$451.59	\$451.59	\$457.76	\$457.76	\$476.00	\$476.00	\$482.22	\$482.22	\$374.45	\$374.45
31	\$393.07	\$393.07	\$399.02	\$399.02	\$461.14	\$461.14	\$467.44	\$467.44	\$485.76	\$485.76	\$492.41	\$492.41	\$382.37	\$382.37
32	\$401.21	\$401.21	\$407.28	\$407.28	\$470.69	\$470.69	\$477.12	\$477.12	\$495.82	\$495.82	\$502.61	\$502.61	\$390.28	\$390.28
33	\$406.31	\$406.31	\$412.45	\$412.45	\$476.66	\$476.66	\$483.17	\$483.17	\$502.11	\$502.11	\$508.98	\$508.98	\$395.23	\$395.23
34	\$411.73	\$411.73	\$417.95	\$417.95	\$483.03	\$483.03	\$489.62	\$489.62	\$508.81	\$508.81	\$515.78	\$515.78	\$400.51	\$400.51
35	\$414.44	\$414.44	\$420.71	\$420.71	\$486.21	\$486.21	\$492.84	\$492.84	\$512.16	\$512.16	\$519.18	\$519.18	\$403.15	\$403.15
36	\$417.16	\$417.16	\$423.47	\$423.47	\$489.39	\$489.39	\$496.07	\$496.07	\$515.52	\$515.52	\$522.58	\$522.58	\$405.79	\$405.79
37	\$419.87	\$419.87	\$426.22	\$426.22	\$492.58	\$492.58	\$499.30	\$499.30	\$518.87	\$518.87	\$525.98	\$525.98	\$408.43	\$408.43
38	\$422.58	\$422.58	\$428.97	\$428.97	\$495.76	\$495.76	\$502.52	\$502.52	\$522.22	\$522.22	\$529.38	\$529.38	\$411.07	\$411.07
39	\$428.01	\$428.01	\$434.49	\$434.49	\$502.12	\$502.12	\$508.98	\$508.98	\$528.93	\$528.93	\$536.17	\$536.17	\$416.35	\$416.35
40	\$433.43	\$433.43	\$439.99	\$439.99	\$508.49	\$508.49	\$515.43	\$515.43	\$535.64	\$535.64	\$542.97	\$542.97	\$421.62	\$421.62
41	\$441.57	\$441.57	\$448.25	\$448.25	\$518.04	\$518.04	\$525.11	\$525.11	\$545.69	\$545.69	\$553.17	\$553.17	\$429.54	\$429.54
42	\$449.38	\$449.38	\$456.17	\$456.17	\$527.19	\$527.19	\$534.39	\$534.39	\$555.33	\$555.33	\$562.94	\$562.94	\$437.13	\$437.13
43	\$460.23	\$460.23	\$467.19	\$467.19	\$539.92	\$539.92	\$547.29	\$547.29	\$568.75	\$568.75	\$576.54	\$576.54	\$447.69	\$447.69
44	\$473.79	\$473.79	\$480.96	\$480.96	\$555.84	\$555.84	\$563.42	\$563.42	\$585.51	\$585.51	\$593.53	\$593.53	\$460.88	\$460.88
45	\$489.74	\$489.74	\$497.14	\$497.14	\$574.54	\$574.54	\$582.38	\$582.38	\$605.21	\$605.21	\$613.50	\$613.50	\$476.39	\$476.39
46	\$508.73	\$508.73	\$516.43	\$516.43	\$596.82	\$596.82	\$604.97	\$604.97	\$628.68	\$628.68	\$637.29	\$637.29	\$494.87	\$494.87
47	\$530.10	\$530.10	\$538.11	\$538.11	\$621.89	\$621.89	\$630.37	\$630.37	\$655.08	\$655.08	\$664.06	\$664.06	\$515.65	\$515.65
48	\$554.51	\$554.51	\$562.90	\$562.90	\$650.53	\$650.53	\$659.41	\$659.41	\$685.26	\$685.26	\$694.65	\$694.65	\$539.40	\$539.40
49	\$578.59	\$578.59	\$587.34	\$587.34	\$678.78	\$678.78	\$688.05	\$688.05	\$715.02	\$715.02	\$724.81	\$724.81	\$562.83	\$562.83
50	\$605.72	\$605.72	\$614.89	\$614.89	\$710.61	\$710.61	\$720.31	\$720.31	\$748.55	\$748.55	\$758.80	\$758.80	\$589.22	\$589.22
51	\$632.52	\$632.52	\$642.09	\$642.09	\$742.05	\$742.05	\$752.17	\$752.17	\$781.66	\$781.66	\$792.36	\$792.36	\$615.28	\$615.28
52	\$662.02	\$662.02	\$672.03	\$672.03	\$776.66	\$776.66	\$787.26	\$787.26	\$818.12	\$818.12	\$829.33	\$829.33	\$643.98	\$643.98
53	\$691.86	\$691.86	\$702.33	\$702.33	\$811.68	\$811.68	\$822.75	\$822.75	\$855.00	\$855.00	\$866.71	\$866.71	\$673.02	\$673.02
54	\$724.08	\$724.08	\$735.03	\$735.03	\$849.47	\$849.47	\$861.07	\$861.07	\$894.82	\$894.82	\$907.08	\$907.08	\$704.26	\$704.26
55	\$756.31	\$756.31	\$767.75	\$767.75	\$887.27	\$887.27	\$899.38	\$899.38	\$934.64	\$934.64	\$947.44	\$947.44	\$735.70	\$735.70
56	\$791.24	\$791.24	\$803.20	\$803.20	\$928.25	\$928.25	\$940.92	\$940.92	\$977.81	\$977.81	\$991.20	\$991.20	\$769.68	\$769.68
57	\$825.50	\$825.50	\$839.01	\$839.01	\$969.63	\$969.63	\$983.87	\$983.87	\$1,021.40	\$1,021.40	\$1,035.38	\$1,035.38	\$803.99	\$803.99
58	\$864.15	\$864.15	\$877.23	\$877.23	\$1,013.80	\$1,013.80	\$1,027.63	\$1,027.63	\$1,067.92	\$1,067.92	\$1,082.54	\$1,082.54	\$840.61	\$840.61
59	\$882.81	\$882.81	\$896.16	\$896.16	\$1,035.68	\$1,035.68	\$1,049.82	\$1,049.82	\$1,090.97	\$1,090.97	\$1,105.91	\$1,105.91	\$858.76	\$858.76
60	\$920.46	\$920.46	\$934.38	\$934.38	\$1,079.85	\$1,079.85	\$1,094.58	\$1,094.58	\$1,137.49	\$1,137.49	\$1,153.07	\$1,153.07	\$895.38	\$895.38
61	\$953.01	\$953.01	\$967.43	\$967.43	\$1,118.04	\$1,118.04	\$1,133.30	\$1,133.30	\$1,177.73	\$1,177.73	\$1,193.86	\$1,193.86	\$927.05	\$927.05
62	\$974.38	\$974.38	\$989.12	\$989.12	\$1,143.11	\$1,143.11	\$1,158.71	\$1,158.71	\$1,204.13	\$1,204.13	\$1,220.62	\$1,220.62	\$947.83	\$947.83
63	\$1,001.17	\$1,001.17	\$1,016.31	\$1,016.31	\$1,174.54	\$1,174.54	\$1,190.57	\$1,190.57	\$1,237.24	\$1,237.24	\$1,254.19	\$1,254.19	\$973.89	\$973.89
64+	\$1,017.45	\$1,017.45	\$1,032.84	\$1,032.84	\$1,193.64	\$1,193.64	\$1,209.93	\$1,209.93	\$1,257.36	\$1,257.36	\$1,274.58	\$1,274.58	\$988.73	\$988.73

Company Name:
Market:
Product:
Effective Date of Rates:

HIOS Plan ID (On Exchange) =>	23489PA006059	23489PA001010	23489PA006061	23489PA001011	23489PA006055	23489PA006050	23489PA001011	23489PA006054	23489PA001011	23489PA006052	23489PA001012	23489PA006063	23489PA001013	23489PA006064
HIOS Plan ID (Off Exchange) =>	UHC Choice Silver 4450	UHC Choice Plus Silver 4450	UHC Choice HSA Bronze 5000	UHC Choice Plus HSA Bronze 5000	UHC Choice Bronze 5750	UHC Choice HSA Bronze 6700	UHC Choice Plus Platinum 0-2	UHC Choice Gold 1000	UHC Choice Gold 1000	UHC Choice Gold 1000	UHC Choice Plus Gold 2000	UHC Choice Gold 2000	UHC Choice Plus Silver 5000	UHC Choice Silver 5000
Plan Marketing Name =>	UHC Choice Silver 4450	UHC Choice Plus Silver 4450	UHC Choice HSA Bronze 5000	UHC Choice Plus HSA Bronze 5000	UHC Choice Bronze 5750	UHC Choice HSA Bronze 6700	UHC Choice Plus Platinum 0-2	UHC Choice Gold 1000	UHC Choice Gold 1000	UHC Choice Gold 1000	UHC Choice Plus Gold 2000	UHC Choice Gold 2000	UHC Choice Plus Silver 5000	UHC Choice Silver 5000
Form # =>	COCI9.INS.2018.SG.PA	COCI9.INS.2018.SG.PA	COCI9.INS.2018.SG.PA	COCI9.INS.2018.SG.PA	COCI9.INS.2018.SG.PA	COCI9.INS.2018.SG.PA	COCI9.INS.2018.SG.PA	COCI9.INS.2018.SG.PA	COCI9.INS.2018.SG.PA	COCI9.INS.2018.SG.PA	COCI9.INS.2018.SG.PA	COCI9.INS.2018.SG.PA	COCI9.INS.2018.SG.PA	COCI9.INS.2018.SG.PA
Rating Area =>	Rating Area 4	Rating Area 4	Rating Area 4	Rating Area 4	Rating Area 4	Rating Area 4	Rating Area 4	Rating Area 4	Rating Area 4	Rating Area 4	Rating Area 4	Rating Area 4	Rating Area 4	Rating Area 4
Network =>	UHC	UHC	UHC	UHC	UHC	UHC	UHC	UHC	UHC	UHC	UHC	UHC	UHC	UHC
Metal =>	Silver	Silver	Bronze	Bronze	Bronze	Bronze	Platinum	Gold	Gold	Gold	Gold	Gold	Silver	Silver
Deductible =>	4450	4450	5000	5000	5750	6700	0	1000	1000	1000	2000	2000	5000	5000
Coinsurance =>	0.8	0.8	1	1	0.8	1	1	0.8	0.8	0.8	2000	2000	0.8	0.75
Copays =>	D&C-\$100	D&C-\$100	\$25-\$50	\$25-\$50	\$75-\$150	D&C-D&C	\$15-\$30	\$15-\$30	\$10-\$40/\$80	\$10-\$40/\$80	\$10-\$40/\$80	\$10-\$40/\$80	\$15-\$50/\$100	\$15-\$50/\$100
OOP Maximum =>	7900	7900	7900	7900	6700	7900	3000	3000	7900	7900	7900	7900	7900	7900
Pediatric Dental (Yes/No) =>	Yes	Yes	Yes	Yes	Yes	Yes	Yes	Yes	Yes	Yes	Yes	Yes	Yes	Yes
Age Band	Non-Tobacco	Tobacco	Non-Tobacco	Tobacco	Non-Tobacco	Tobacco	Non-Tobacco	Tobacco	Non-Tobacco	Tobacco	Non-Tobacco	Tobacco	Non-Tobacco	Tobacco
0-14	\$215.54	\$215.54	\$218.86	\$218.86	\$198.92	\$198.92	\$202.24	\$202.24	\$187.64	\$187.64	\$188.85	\$188.85	\$188.85	\$188.85
15	\$234.70	\$234.70	\$238.32	\$238.32	\$216.60	\$216.60	\$220.22	\$220.22	\$204.33	\$204.33	\$205.63	\$205.63	\$205.63	\$205.63
16	\$242.02	\$242.02	\$245.75	\$245.75	\$223.36	\$223.36	\$227.09	\$227.09	\$210.71	\$210.71	\$212.05	\$212.05	\$212.05	\$212.05
17	\$249.35	\$249.35	\$253.19	\$253.19	\$230.12	\$230.12	\$233.97	\$233.97	\$217.08	\$217.08	\$218.47	\$218.47	\$218.47	\$218.47
18	\$257.24	\$257.24	\$261.20	\$261.20	\$237.40	\$237.40	\$241.37	\$241.37	\$223.95	\$223.95	\$225.38	\$225.38	\$225.38	\$225.38
19	\$265.12	\$265.12	\$269.21	\$269.21	\$244.68	\$244.68	\$248.77	\$248.77	\$230.82	\$230.82	\$232.30	\$232.30	\$232.30	\$232.30
20	\$273.00	\$273.00	\$277.51	\$277.51	\$252.22	\$252.22	\$256.44	\$256.44	\$239.45	\$239.45	\$240.97	\$240.97	\$240.97	\$240.97
21	\$281.75	\$281.75	\$286.09	\$286.09	\$260.02	\$260.02	\$264.37	\$264.37	\$245.29	\$245.29	\$246.86	\$246.86	\$246.86	\$246.86
22	\$281.75	\$281.75	\$286.09	\$286.09	\$260.02	\$260.02	\$264.37	\$264.37	\$245.29	\$245.29	\$246.86	\$246.86	\$246.86	\$246.86
23	\$281.75	\$281.75	\$286.09	\$286.09	\$260.02	\$260.02	\$264.37	\$264.37	\$245.29	\$245.29	\$246.86	\$246.86	\$246.86	\$246.86
24	\$281.75	\$281.75	\$286.09	\$286.09	\$260.02	\$260.02	\$264.37	\$264.37	\$245.29	\$245.29	\$246.86	\$246.86	\$246.86	\$246.86
25	\$282.88	\$282.88	\$287.24	\$287.24	\$261.06	\$261.06	\$265.43	\$265.43	\$246.27	\$246.27	\$247.85	\$247.85	\$247.85	\$247.85
26	\$288.51	\$288.51	\$292.96	\$292.96	\$266.26	\$266.26	\$270.71	\$270.71	\$251.18	\$251.18	\$252.78	\$252.78	\$252.78	\$252.78
27	\$295.28	\$295.28	\$299.83	\$299.83	\$272.50	\$272.50	\$277.06	\$277.06	\$257.06	\$257.06	\$258.71	\$258.71	\$258.71	\$258.71
28	\$306.26	\$306.26	\$310.98	\$310.98	\$282.64	\$282.64	\$287.37	\$287.37	\$262.63	\$262.63	\$264.34	\$264.34	\$264.34	\$264.34
29	\$315.28	\$315.28	\$320.14	\$320.14	\$290.96	\$290.96	\$295.83	\$295.83	\$274.48	\$274.48	\$276.24	\$276.24	\$276.24	\$276.24
30	\$319.78	\$319.78	\$324.71	\$324.71	\$295.12	\$295.12	\$300.06	\$300.06	\$280.19	\$280.19	\$282.05	\$282.05	\$282.05	\$282.05
31	\$326.55	\$326.55	\$331.58	\$331.58	\$301.36	\$301.36	\$306.40	\$306.40	\$284.29	\$284.29	\$286.11	\$286.11	\$286.11	\$286.11
32	\$333.31	\$333.31	\$338.44	\$338.44	\$307.60	\$307.60	\$312.75	\$312.75	\$290.18	\$290.18	\$292.04	\$292.04	\$292.04	\$292.04
33	\$337.54	\$337.54	\$342.74	\$342.74	\$311.50	\$311.50	\$316.72	\$316.72	\$293.86	\$293.86	\$295.74	\$295.74	\$295.74	\$295.74
34	\$342.04	\$342.04	\$347.31	\$347.31	\$315.66	\$315.66	\$320.95	\$320.95	\$297.78	\$297.78	\$299.69	\$299.69	\$299.69	\$299.69
35	\$344.29	\$344.29	\$349.60	\$349.60	\$317.74	\$317.74	\$323.06	\$323.06	\$301.66	\$301.66	\$303.66	\$303.66	\$303.66	\$303.66
36	\$346.56	\$346.56	\$351.89	\$351.89	\$319.82	\$319.82	\$325.18	\$325.18	\$303.64	\$303.64	\$305.64	\$305.64	\$305.64	\$305.64
37	\$348.81	\$348.81	\$354.18	\$354.18	\$321.90	\$321.90	\$327.29	\$327.29	\$303.67	\$303.67	\$305.61	\$305.61	\$305.61	\$305.61
38	\$351.06	\$351.06	\$356.47	\$356.47	\$323.98	\$323.98	\$329.41	\$329.41	\$305.63	\$305.63	\$307.59	\$307.59	\$307.59	\$307.59
39	\$355.57	\$355.57	\$361.05	\$361.05	\$328.15	\$328.15	\$333.63	\$333.63	\$309.56	\$309.56	\$311.54	\$311.54	\$311.54	\$311.54
40	\$360.08	\$360.08	\$365.62	\$365.62	\$332.31	\$332.31	\$337.86	\$337.86	\$313.48	\$313.48	\$315.49	\$315.49	\$315.49	\$315.49
41	\$366.84	\$366.84	\$372.49	\$372.49	\$338.55	\$338.55	\$344.21	\$344.21	\$319.37	\$319.37	\$321.41	\$321.41	\$321.41	\$321.41
42	\$373.32	\$373.32	\$379.07	\$379.07	\$344.53	\$344.53	\$350.29	\$350.29	\$325.01	\$325.01	\$327.09	\$327.09	\$327.09	\$327.09
43	\$382.34	\$382.34	\$388.23	\$388.23	\$352.85	\$352.85	\$358.75	\$358.75	\$332.86	\$332.86	\$334.99	\$334.99	\$334.99	\$334.99
44	\$393.60	\$393.60	\$399.67	\$399.67	\$363.25	\$363.25	\$369.32	\$369.32	\$342.67	\$342.67	\$344.86	\$344.86	\$344.86	\$344.86
45	\$406.85	\$406.85	\$413.12	\$413.12	\$375.47	\$375.47	\$381.75	\$381.75	\$354.20	\$354.20	\$356.47	\$356.47	\$356.47	\$356.47
46	\$422.63	\$422.63	\$429.14	\$429.14	\$390.03	\$390.03	\$396.56	\$396.56	\$367.94	\$367.94	\$370.29	\$370.29	\$370.29	\$370.29
47	\$440.38	\$440.38	\$447.16	\$447.16	\$406.41	\$406.41	\$413.21	\$413.21	\$385.84	\$385.84	\$388.74	\$388.74	\$388.74	\$388.74
48	\$460.66	\$460.66	\$467.76	\$467.76	\$425.13	\$425.13	\$432.24	\$432.24	\$401.05	\$401.05	\$403.62	\$403.62	\$403.62	\$403.62
49	\$480.66	\$480.66	\$488.07	\$488.07	\$443.59	\$443.59	\$451.02	\$451.02	\$418.46	\$418.46	\$421.14	\$421.14	\$421.14	\$421.14
50	\$503.21	\$503.21	\$510.96	\$510.96	\$464.40	\$464.40	\$472.16	\$472.16	\$438.09	\$438.09	\$440.89	\$440.89	\$440.89	\$440.89
51	\$525.47	\$525.47	\$533.56	\$533.56	\$484.94	\$484.94	\$493.05	\$493.05	\$457.47	\$457.47	\$460.39	\$460.39	\$460.39	\$460.39
52	\$549.97	\$549.97	\$558.44	\$558.44	\$507.56	\$507.56	\$516.05	\$516.05	\$478.81	\$478.81	\$481.87	\$481.87	\$481.87	\$481.87
53	\$574.77	\$574.77	\$583.62	\$583.62	\$530.44	\$530.44	\$539.31	\$539.31	\$500.39	\$500.39	\$503.59	\$503.59	\$503.59	\$503.59
54	\$601.53	\$601.53	\$610.80	\$610.80	\$555.14	\$555.14	\$564.43	\$564.43	\$523.69	\$523.69	\$527.05	\$527.05	\$527.05	\$527.05
55	\$628.31	\$628.31	\$637.98	\$637.98	\$579.84	\$579.84	\$589.55	\$589.55	\$547.00	\$547.00	\$550.50	\$550.50	\$550.50	\$550.50
56	\$657.32	\$657.32	\$667.45	\$667.45	\$606.63	\$606.63	\$616.78	\$616.78	\$572.26	\$572.26	\$575.92	\$575.92	\$575.92	\$575.92
57	\$686.62	\$686.62	\$697.20	\$697.20	\$633.67	\$633.67	\$644.27	\$644.27	\$597.77	\$597.77	\$601.60	\$601.60	\$601.60	\$601.60
58	\$717.90	\$717.90	\$728.96	\$728.96	\$662.53	\$662.53	\$673.61	\$673.61	\$625.00	\$625.00	\$629.00	\$629.00	\$629.00	\$629.00
59	\$733.40	\$733.40	\$744.69	\$744.69	\$686.83	\$686.83	\$698.29	\$698.29	\$648.58	\$648.58	\$652.58	\$652.58	\$652.58	\$652.58
60	\$764.67	\$764.67	\$776.45	\$776.45	\$705.69	\$705.69	\$717.50	\$717.50	\$665.72	\$665.72	\$669.98	\$669.98	\$669.98	\$669.98
61	\$791.72	\$791.72	\$803.92	\$803.92	\$730.66	\$730.66	\$742.88	\$742.88	\$689.27	\$689.27	\$693.68	\$693.68	\$693.68	\$693.68
62	\$809.47	\$809.47	\$821.94	\$821.94	\$747.04	\$747.04	\$759.54	\$759.54	\$704.72	\$704.72	\$709.23	\$709.23	\$709.23	\$709.23
63	\$831.72	\$831.72	\$844.53	\$844.53	\$767.58	\$767.58	\$780.42	\$780.42	\$724.10	\$724.10	\$728.73	\$728.73	\$728.73	\$728.73
64+	\$845.25	\$845.25	\$858.27	\$858.27	\$780.06	\$780.06	\$793.11	\$793.11	\$735.87	\$735.87	\$740.58	\$740.58	\$740.58	\$740.58

Company Name:
Market:
Product:
Effective Date of Rates:

HIOS Plan ID (On Exchange) =>	23489PA001003		23489PA001007		23489PA0060010		23489PA0010039		23489PA0060043		23489PA0010021		23489PA0060024		23489PA0010114		23489PA0060065		23489PA0010115		23489PA0060066		23489PA0060005		23489PA0060020		23489PA0010017	
HIOS Plan ID (Off Exchange) =>	23489PA001003		23489PA001007		23489PA0060010		23489PA0010039		23489PA0060043		23489PA0010021		23489PA0060024		23489PA0010114		23489PA0060065		23489PA0010115		23489PA0060066		23489PA0060005		23489PA0060020		23489PA0010017	
Plan Marketing Name =>	UHC Choice Plus Gold 1000-2		UHC Choice Plus Gold 1500-1		UHC Choice Gold 1500-1		UHC Choice Plus Gold 1500-2		UHC Choice Gold 1500-2		UHC Choice Platinum 250		UHC Choice Platinum 250		UHC Choice Silver 3500		UHC Choice Silver 3500		UHC Choice Silver 4500		UHC Choice Silver 4500		UHC Choice Gold 500		UHC Choice Platinum 0-1		UHC Choice Plus Platinum 0-1	
Form # =>	COC19.INS.2018.SG.PA		COC19.INS.2018.SG.PA		COC19.INS.2018.SG.PA		COC19.INS.2018.SG.PA		COC19.INS.2018.SG.PA		COC19.INS.2018.SG.PA		COC19.INS.2018.SG.PA		COC19.INS.2018.SG.PA		COC19.INS.2018.SG.PA		COC19.INS.2018.SG.PA		COC19.INS.2018.SG.PA		COC19.INS.2018.SG.PA		COC19.INS.2018.SG.PA		COC19.INS.2018.SG.PA	
Rating Area =>	Rating Area 4		Rating Area 4		Rating Area 4		Rating Area 4		Rating Area 4		Rating Area 4		Rating Area 4		Rating Area 4		Rating Area 4		Rating Area 4		Rating Area 4		Rating Area 4		Rating Area 4		Rating Area 4	
Network =>	UHC		UHC		UHC		UHC		UHC		UHC		UHC		UHC		UHC		UHC		UHC		UHC		UHC		UHC	
Metal =>	Gold		Gold		Gold		Gold		Gold		Platinum		Platinum		Silver		Silver		Silver		Silver		Gold		Gold		Platinum	
Deductible =>	1000		1500		1500		1500		1500		250		250		3500		3500		4500		4500		500		500		0	
Coinsurance =>	0.9		0.8		0.8		0.9		0.9		1		1		0.75		0.75		0.7		0.7		0.8		1		1	
Copays =>	\$20-\$40		\$30-\$60		\$30-\$60		\$25-\$50		\$25-\$50		\$20-\$40		\$20-\$40		\$40-\$80		\$40-\$80		\$50-\$100		\$50-\$100		\$30-\$60		\$15-\$30		\$15-\$30	
OOP Maximum =>	7900		6500		6500		5000		5000		3000		3000		7900		7900		7900		7900		7900		2000		2000	
Pediatric Dental (Yes/No) =>	Yes		Yes		Yes		Yes		Yes		Yes		Yes		Yes		Yes		Yes		Yes		Yes		Yes		Yes	
Age Band	Non-Tobacco	Tobacco	Non-Tobacco	Tobacco	Non-Tobacco	Tobacco	Non-Tobacco	Tobacco	Non-Tobacco	Tobacco	Non-Tobacco	Tobacco	Non-Tobacco	Tobacco	Non-Tobacco	Tobacco	Non-Tobacco	Tobacco	Non-Tobacco	Tobacco	Non-Tobacco	Tobacco	Non-Tobacco	Tobacco	Non-Tobacco	Tobacco	Non-Tobacco	Tobacco
0-14	\$267.48	\$267.48	\$242.60	\$242.60	\$238.35	\$238.35	\$259.50	\$259.50	\$255.02	\$255.02	\$330.19	\$330.19	\$325.62	\$325.62	\$223.61	\$223.61	\$219.92	\$219.92	\$215.12	\$215.12	\$211.38	\$211.38	\$260.74	\$260.74	\$349.35	\$349.35	\$354.38	\$354.38
15	\$291.26	\$291.26	\$264.16	\$264.16	\$259.54	\$259.54	\$282.56	\$282.56	\$277.69	\$277.69	\$359.54	\$359.54	\$354.57	\$354.57	\$243.50	\$243.50	\$239.48	\$239.48	\$234.25	\$234.25	\$230.18	\$230.18	\$283.92	\$283.92	\$380.41	\$380.41	\$385.89	\$385.89
16	\$300.35	\$300.35	\$272.40	\$272.40	\$267.64	\$267.64	\$291.38	\$291.38	\$286.35	\$286.35	\$370.76	\$370.76	\$365.63	\$365.63	\$251.09	\$251.09	\$246.94	\$246.94	\$241.56	\$241.56	\$237.36	\$237.36	\$292.78	\$292.78	\$392.28	\$392.28	\$397.93	\$397.93
17	\$309.44	\$309.44	\$280.65	\$280.65	\$275.74	\$275.74	\$300.20	\$300.20	\$295.02	\$295.02	\$381.98	\$381.98	\$376.70	\$376.70	\$258.70	\$258.70	\$254.42	\$254.42	\$248.87	\$248.87	\$244.54	\$244.54	\$301.65	\$301.65	\$404.15	\$404.15	\$409.97	\$409.97
18	\$319.23	\$319.23	\$289.53	\$289.53	\$284.47	\$284.47	\$309.70	\$309.70	\$304.36	\$304.36	\$394.07	\$394.07	\$388.62	\$388.62	\$266.88	\$266.88	\$262.47	\$262.47	\$256.74	\$256.74	\$252.28	\$252.28	\$311.18	\$311.18	\$416.94	\$416.94	\$422.94	\$422.94
19	\$329.02	\$329.02	\$298.41	\$298.41	\$293.19	\$293.19	\$319.20	\$319.20	\$313.69	\$313.69	\$406.15	\$406.15	\$400.53	\$400.53	\$275.07	\$275.07	\$270.52	\$270.52	\$264.62	\$264.62	\$260.02	\$260.02	\$320.73	\$320.73	\$429.72	\$429.72	\$435.92	\$435.92
20	\$339.16	\$339.16	\$307.62	\$307.62	\$302.23	\$302.23	\$329.04	\$329.04	\$323.36	\$323.36	\$418.67	\$418.67	\$412.88	\$412.88	\$283.54	\$283.54	\$278.86	\$278.86	\$272.78	\$272.78	\$268.03	\$268.03	\$330.62	\$330.62	\$442.97	\$442.97	\$449.35	\$449.35
21	\$349.65	\$349.65	\$317.12	\$317.12	\$311.57	\$311.57	\$339.21	\$339.21	\$333.36	\$333.36	\$431.62	\$431.62	\$425.65	\$425.65	\$292.31	\$292.31	\$287.48	\$287.48	\$281.21	\$281.21	\$276.32	\$276.32	\$340.84	\$340.84	\$456.67	\$456.67	\$463.25	\$463.25
22	\$349.65	\$349.65	\$317.12	\$317.12	\$311.57	\$311.57	\$339.21	\$339.21	\$333.36	\$333.36	\$431.62	\$431.62	\$425.65	\$425.65	\$292.31	\$292.31	\$287.48	\$287.48	\$281.21	\$281.21	\$276.32	\$276.32	\$340.84	\$340.84	\$456.67	\$456.67	\$463.25	\$463.25
23	\$349.65	\$349.65	\$317.12	\$317.12	\$311.57	\$311.57	\$339.21	\$339.21	\$333.36	\$333.36	\$431.62	\$431.62	\$425.65	\$425.65	\$292.31	\$292.31	\$287.48	\$287.48	\$281.21	\$281.21	\$276.32	\$276.32	\$340.84	\$340.84	\$456.67	\$456.67	\$463.25	\$463.25
24	\$349.65	\$349.65	\$317.12	\$317.12	\$311.57	\$311.57	\$339.21	\$339.21	\$333.36	\$333.36	\$431.62	\$431.62	\$425.65	\$425.65	\$292.31	\$292.31	\$287.48	\$287.48	\$281.21	\$281.21	\$276.32	\$276.32	\$340.84	\$340.84	\$456.67	\$456.67	\$463.25	\$463.25
25	\$351.04	\$351.04	\$318.99	\$318.99	\$312.81	\$312.81	\$340.57	\$340.57	\$334.69	\$334.69	\$443.34	\$443.34	\$437.35	\$437.35	\$293.47	\$293.47	\$288.63	\$288.63	\$282.33	\$282.33	\$277.42	\$277.42	\$342.20	\$342.20	\$458.49	\$458.49	\$465.10	\$465.10
26	\$358.04	\$358.04	\$324.73	\$324.73	\$319.05	\$319.05	\$347.35	\$347.35	\$341.36	\$341.36	\$441.98	\$441.98	\$435.86	\$435.86	\$299.33	\$299.33	\$294.38	\$294.38	\$287.96	\$287.96	\$282.95	\$282.95	\$349.02	\$349.02	\$467.63	\$467.63	\$474.37	\$474.37
27	\$366.44	\$366.44	\$332.34	\$332.34	\$326.52	\$326.52	\$355.49	\$355.49	\$349.36	\$349.36	\$452.33	\$452.33	\$446.08	\$446.08	\$306.34	\$306.34	\$301.28	\$301.28	\$294.71	\$294.71	\$289.59	\$289.59	\$357.20	\$357.20	\$478.59	\$478.59	\$485.48	\$485.48
28	\$380.07	\$380.07	\$344.71	\$344.71	\$338.67	\$338.67	\$368.72	\$368.72	\$362.44	\$362.44	\$469.17	\$469.17	\$462.68	\$462.68	\$317.74	\$317.74	\$312.49	\$312.49	\$306.58	\$306.58	\$300.36	\$300.36	\$370.50	\$370.50	\$495.00	\$495.00	\$503.56	\$503.56
29	\$391.26	\$391.26	\$354.86	\$354.86	\$348.65	\$348.65	\$379.58	\$379.58	\$373.03	\$373.03	\$482.98	\$482.98	\$476.30	\$476.30	\$327.10	\$327.10	\$321.69	\$321.69	\$314.68	\$314.68	\$309.21	\$309.21	\$381.40	\$381.40	\$511.02	\$511.02	\$518.38	\$518.38
30	\$396.86	\$396.86	\$359.94	\$359.94	\$353.64	\$353.64	\$385.01	\$385.01	\$378.37	\$378.37	\$489.89	\$489.89	\$483.12	\$483.12	\$331.78	\$331.78	\$326.29	\$326.29	\$319.18	\$319.18	\$313.63	\$313.63	\$386.86	\$386.86	\$518.32	\$518.32	\$525.79	\$525.79
31	\$405.24	\$405.24	\$367.55	\$367.55	\$361.11	\$361.11	\$393.15	\$393.15	\$386.37	\$386.37	\$500.25	\$500.25	\$493.33	\$493.33	\$338.78	\$338.78	\$333.18	\$333.18	\$325.92	\$325.92	\$320.25	\$320.25	\$395.03	\$395.03	\$529.28	\$529.28	\$536.91	\$536.91
32	\$413.63	\$413.63	\$375.16	\$375.16	\$368.59	\$368.59	\$401.29	\$401.29	\$394.37	\$394.37	\$510.61	\$510.61	\$503.54	\$503.54	\$345.80	\$345.80	\$340.08	\$340.08	\$332.67	\$332.67	\$326.88	\$326.88	\$403.21	\$403.21	\$540.21	\$540.21	\$548.02	\$548.02
33	\$418.88	\$418.88	\$379.91	\$379.91	\$373.26	\$373.26	\$406.37	\$406.37	\$399.37	\$399.37	\$517.09	\$517.09	\$509.93	\$509.93	\$350.18	\$350.18	\$344.40	\$344.40	\$336.89	\$336.89	\$331.03	\$331.03	\$408.32	\$408.32	\$547.09	\$547.09	\$554.97	\$554.97
34	\$424.47	\$424.47	\$384.99	\$384.99	\$378.25	\$378.25	\$411.80	\$411.80	\$404.70	\$404.70	\$523.99	\$523.99	\$516.74	\$516.74	\$354.86	\$354.86	\$349.00	\$349.00	\$341.39	\$341.39	\$335.45	\$335.45	\$413.78	\$413.78	\$554.40	\$554.40	\$562.38	\$562.38
35	\$427.27	\$427.27	\$387.52	\$387.52	\$380.74	\$380.74	\$414.51	\$414.51	\$407.34	\$407.34	\$527.44	\$527.44	\$520.15	\$520.15	\$357.20	\$357.20	\$351.30	\$351.30	\$343.64	\$343.64	\$337.66	\$337.66	\$416.50	\$416.50	\$558.05	\$558.05	\$566.10	\$566.10
36	\$430.07	\$430.07	\$390.05	\$390.05	\$383.23	\$383.23	\$417.22	\$417.22	\$410.03	\$410.03	\$530.89	\$530.89	\$523.55	\$523.55	\$359.54	\$359.54	\$353.60	\$353.60	\$345.89	\$345.89	\$339.87	\$339.87	\$419.23	\$419.23	\$561.70	\$561.70	\$569.80	\$569.80
37	\$432.86	\$432.86	\$392.60	\$392.60	\$385.73	\$385.73	\$419.94	\$419.94	\$412.70	\$412.70	\$534.34	\$534.34	\$526.95	\$526.95	\$361.88	\$361.88	\$355.90	\$355.90	\$348.14	\$348.14	\$342.08	\$342.08	\$421.96	\$421.96	\$565.36	\$565.36	\$573.51	\$573.51
38	\$435.66	\$435.66	\$395.13	\$395.13	\$388.22	\$388.22	\$422.65	\$422.65	\$415.37	\$415.37	\$537.80	\$537.80	\$530.36	\$530.36	\$364.22	\$364.22	\$358.20	\$358.20	\$350.39	\$350.39	\$344.29	\$344.29	\$424.68	\$424.68	\$569.01	\$569.01	\$577.21	\$577.21
39	\$441.26	\$441.26	\$400.21	\$400.21	\$393.20	\$393.20	\$428.09	\$428.09	\$420.70	\$420.70	\$544.70	\$544.70	\$537.17	\$537.17	\$368.80	\$368.80	\$362.80	\$362.80	\$354.89	\$354.89	\$348.71	\$348.71	\$430.14	\$430.14	\$576.31	\$576.31	\$584.62	\$584.62
40	\$446.85	\$446.85	\$405.28	\$405.28	\$398.19	\$398.19	\$4																					

Company Name:
Market:
Product:
Effective Date of Rates:

HIOS Plan ID (On Exchange) =>		23489PAD001001		23489PA006004		23489PAD010098		23489PA0060051		23489PA0060058		23489PAD010107		23489PA0060048		23489PAD010089		23489PA0060056		23489PA0010105		23489PA0060049		23489PAD010090		23489PA0060037		23489PAD010032		
HIOS Plan ID (Off Exchange) =>		23489PAD001001		23489PA006004		23489PAD010098		23489PA0060051		23489PA0060058		23489PAD010107		23489PA0060048		23489PAD010089		23489PA0060056		23489PA0010105		23489PA0060049		23489PAD010090		23489PA0060037		23489PAD010032		
Plan Marketing Name =>		JHC Choice Plus HSA Gold 1500		UHC Choice HSA Gold 1500		UHC Choice Plus Gold 1000		UHC Choice Gold 1000-1		UHC Choice Plus Gold 1000-1		UHC Choice HSA Gold 1400		UHC Choice Plus HSA Gold 1400		UHC Choice HSA Gold 1500		UHC Choice Plus HSA Silver 2500		UHC Choice HSA Silver 2500		UHC Choice Plus HSA Silver 2500		UHC Choice Silver 2750		UHC Choice Plus Silver 2750		UHC Choice Silver 2750		
Form # =>		COC19.INS.2018.SG.PA		COC19.INS.2018.SG.PA		COC19.INS.2018.SG.PA		COC19.INS.2018.SG.PA		COC19.INS.2018.SG.PA		COC19.INS.2018.SG.PA		COC19.INS.2018.SG.PA		COC19.INS.2018.SG.PA		COC19.INS.2018.SG.PA		COC19.INS.2018.SG.PA		COC19.INS.2018.SG.PA		COC19.INS.2018.SG.PA		COC19.INS.2018.SG.PA		COC19.INS.2018.SG.PA		
Rating Area =>		Rating Area 4		Rating Area 4		Rating Area 5		Rating Area 5		Rating Area 5		Rating Area 5		Rating Area 5		Rating Area 5		Rating Area 5		Rating Area 5		Rating Area 5		Rating Area 5		Rating Area 5		Rating Area 5		
Network =>		UHC		UHC		UHC		UHC		UHC		UHC		UHC		UHC		UHC		UHC		UHC		UHC		UHC		UHC		
Metal =>		Gold		Gold		Gold		Gold		Gold		Gold		Gold		Gold		Gold		Gold		Silver		Silver		Silver		Silver		
Deductible =>		1500		1500		1000		1000		1000		1400		1400		1500		1500		2500		2500		2500		2750		2750		
Coinsurance =>		0.9		0.9		1		1		0.8		1		1		1		1		1		1		1		0.8		0.8		
Copays =>		D&C-D&C 3500		D&C-D&C 3500		\$30-\$60 7900		\$30-\$60 7900		D&C-\$100 7900		D&C-\$100 7900		\$15-\$30 3000		\$15-\$30 3000		D&C-D&C 6700		D&C-D&C 6700		\$30-\$50 6700		\$30-\$50 6700		\$40-\$80 7900		\$40-\$80 7900		
Pediatric Dental (Yes/No) =>		Yes		Yes		Yes		Yes		Yes		Yes		Yes		Yes		Yes		Yes		Yes		Yes		Yes		Yes		
Age Band	Non-Tobacco	Tobacco	Non-Tobacco	Tobacco	Non-Tobacco	Tobacco	Non-Tobacco	Tobacco	Non-Tobacco	Tobacco	Non-Tobacco	Tobacco	Non-Tobacco	Tobacco	Non-Tobacco	Tobacco	Non-Tobacco	Tobacco	Non-Tobacco	Tobacco	Non-Tobacco	Tobacco	Non-Tobacco	Tobacco	Non-Tobacco	Tobacco	Non-Tobacco	Tobacco	Non-Tobacco	Tobacco
0-14	\$281.93	\$281.93	\$276.62	\$276.62	\$292.75	\$292.75	\$288.29	\$288.29	\$255.15	\$255.15	\$259.01	\$259.01	\$299.33	\$299.33	\$303.42	\$303.42	\$315.32	\$315.32	\$319.63	\$319.63	\$248.20	\$248.20	\$252.38	\$252.38	\$212.88	\$212.88	\$216.64	\$216.64	\$216.64	\$216.64
15	\$306.99	\$306.99	\$301.21	\$301.21	\$318.77	\$318.77	\$313.92	\$313.92	\$277.83	\$277.83	\$282.04	\$282.04	\$325.94	\$325.94	\$330.39	\$330.39	\$343.35	\$343.35	\$348.04	\$348.04	\$270.27	\$270.27	\$274.82	\$274.82	\$231.79	\$231.79	\$235.89	\$235.89	\$235.89	\$235.89
16	\$316.58	\$316.58	\$310.61	\$310.61	\$328.73	\$328.73	\$323.73	\$323.73	\$286.51	\$286.51	\$290.84	\$290.84	\$336.11	\$336.11	\$340.71	\$340.71	\$354.06	\$354.06	\$358.91	\$358.91	\$278.70	\$278.70	\$283.39	\$283.39	\$239.03	\$239.03	\$243.26	\$243.26	\$243.26	\$243.26
17	\$326.16	\$326.16	\$320.02	\$320.02	\$338.67	\$338.67	\$333.52	\$333.52	\$295.17	\$295.17	\$299.64	\$299.64	\$346.28	\$346.28	\$351.02	\$351.02	\$364.78	\$364.78	\$369.77	\$369.77	\$287.14	\$287.14	\$291.97	\$291.97	\$246.27	\$246.27	\$250.62	\$250.62	\$250.62	\$250.62
18	\$336.48	\$336.48	\$330.14	\$330.14	\$349.38	\$349.38	\$344.07	\$344.07	\$304.51	\$304.51	\$309.12	\$309.12	\$357.24	\$357.24	\$362.12	\$362.12	\$376.32	\$376.32	\$381.47	\$381.47	\$296.22	\$296.22	\$301.21	\$301.21	\$254.06	\$254.06	\$258.55	\$258.55	\$258.55	\$258.55
19	\$346.80	\$346.80	\$340.27	\$340.27	\$350.10	\$350.10	\$344.62	\$344.62	\$313.85	\$313.85	\$318.60	\$318.60	\$368.19	\$368.19	\$373.23	\$373.23	\$387.86	\$387.86	\$393.17	\$393.17	\$305.31	\$305.31	\$310.45	\$310.45	\$261.86	\$261.86	\$266.49	\$266.49	\$266.49	\$266.49
20	\$357.48	\$357.48	\$350.75	\$350.75	\$371.20	\$371.20	\$365.55	\$365.55	\$323.52	\$323.52	\$328.42	\$328.42	\$379.54	\$379.54	\$384.79	\$384.79	\$399.81	\$399.81	\$405.29	\$405.29	\$314.72	\$314.72	\$320.01	\$320.01	\$269.92	\$269.92	\$274.69	\$274.69	\$274.69	\$274.69
21	\$368.54	\$368.54	\$361.60	\$361.60	\$382.68	\$382.68	\$376.86	\$376.86	\$333.53	\$333.53	\$338.58	\$338.58	\$391.28	\$391.28	\$396.63	\$396.63	\$412.18	\$412.18	\$417.82	\$417.82	\$324.45	\$324.45	\$329.91	\$329.91	\$278.27	\$278.27	\$283.19	\$283.19	\$283.19	\$283.19
22	\$368.54	\$368.54	\$361.60	\$361.60	\$382.68	\$382.68	\$376.86	\$376.86	\$333.53	\$333.53	\$338.58	\$338.58	\$391.28	\$391.28	\$396.63	\$396.63	\$412.18	\$412.18	\$417.82	\$417.82	\$324.45	\$324.45	\$329.91	\$329.91	\$278.27	\$278.27	\$283.19	\$283.19	\$283.19	\$283.19
23	\$368.54	\$368.54	\$361.60	\$361.60	\$382.68	\$382.68	\$376.86	\$376.86	\$333.53	\$333.53	\$338.58	\$338.58	\$391.28	\$391.28	\$396.63	\$396.63	\$412.18	\$412.18	\$417.82	\$417.82	\$324.45	\$324.45	\$329.91	\$329.91	\$278.27	\$278.27	\$283.19	\$283.19	\$283.19	\$283.19
24	\$368.54	\$368.54	\$361.60	\$361.60	\$382.68	\$382.68	\$376.86	\$376.86	\$333.53	\$333.53	\$338.58	\$338.58	\$391.28	\$391.28	\$396.63	\$396.63	\$412.18	\$412.18	\$417.82	\$417.82	\$324.45	\$324.45	\$329.91	\$329.91	\$278.27	\$278.27	\$283.19	\$283.19	\$283.19	\$283.19
25	\$370.01	\$370.01	\$363.05	\$363.05	\$384.21	\$384.21	\$378.37	\$378.37	\$334.86	\$334.86	\$339.93	\$339.93	\$392.85	\$392.85	\$398.22	\$398.22	\$413.83	\$413.83	\$419.49	\$419.49	\$325.75	\$325.75	\$331.23	\$331.23	\$279.39	\$279.39	\$284.33	\$284.33	\$284.33	\$284.33
26	\$377.38	\$377.38	\$370.28	\$370.28	\$391.86	\$391.86	\$385.91	\$385.91	\$341.54	\$341.54	\$346.71	\$346.71	\$400.67	\$400.67	\$406.15	\$406.15	\$422.07	\$422.07	\$427.85	\$427.85	\$332.24	\$332.24	\$337.83	\$337.83	\$284.94	\$284.94	\$289.98	\$289.98	\$289.98	\$289.98
27	\$386.23	\$386.23	\$378.96	\$378.96	\$401.05	\$401.05	\$394.95	\$394.95	\$349.54	\$349.54	\$354.84	\$354.84	\$410.06	\$410.06	\$415.67	\$415.67	\$431.96	\$431.96	\$437.88	\$437.88	\$340.02	\$340.02	\$345.75	\$345.75	\$291.63	\$291.63	\$296.78	\$296.78	\$296.78	\$296.78
28	\$400.60	\$400.60	\$393.06	\$393.06	\$415.98	\$415.98	\$409.65	\$409.65	\$362.04	\$362.04	\$368.04	\$368.04	\$425.32	\$425.32	\$431.14	\$431.14	\$448.04	\$448.04	\$453.87	\$453.87	\$352.68	\$352.68	\$358.61	\$358.61	\$304.87	\$304.87	\$307.83	\$307.83	\$307.83	\$307.83
29	\$412.40	\$412.40	\$404.63	\$404.63	\$428.22	\$428.22	\$421.71	\$421.71	\$373.22	\$373.22	\$378.87	\$378.87	\$437.84	\$437.84	\$443.83	\$443.83	\$461.23	\$461.23	\$467.54	\$467.54	\$363.06	\$363.06	\$369.17	\$369.17	\$311.39	\$311.39	\$316.89	\$316.89	\$316.89	\$316.89
30	\$418.29	\$418.29	\$410.42	\$410.42	\$434.35	\$434.35	\$427.74	\$427.74	\$378.56	\$378.56	\$384.29	\$384.29	\$444.10	\$444.10	\$450.18	\$450.18	\$467.82	\$467.82	\$474.23	\$474.23	\$368.25	\$368.25	\$374.45	\$374.45	\$315.84	\$315.84	\$321.42	\$321.42	\$321.42	\$321.42
31	\$427.14	\$427.14	\$419.09	\$419.09	\$443.53	\$443.53	\$436.78	\$436.78	\$386.56	\$386.56	\$392.41	\$392.41	\$453.49	\$453.49	\$459.69	\$459.69	\$477.72	\$477.72	\$484.25	\$484.25	\$376.04	\$376.04	\$382.37	\$382.37	\$332.51	\$332.51	\$338.22	\$338.22	\$338.22	\$338.22
32	\$435.98	\$435.98	\$427.77	\$427.77	\$452.71	\$452.71	\$445.83	\$445.83	\$394.56	\$394.56	\$400.54	\$400.54	\$462.88	\$462.88	\$469.21	\$469.21	\$487.61	\$487.61	\$494.28	\$494.28	\$383.82	\$383.82	\$390.28	\$390.28	\$329.20	\$329.20	\$335.02	\$335.02	\$335.02	\$335.02
33	\$441.51	\$441.51	\$433.00	\$433.00	\$458.45	\$458.45	\$451.47	\$451.47	\$399.57	\$399.57	\$405.62	\$405.62	\$468.75	\$468.75	\$475.16	\$475.16	\$493.79	\$493.79	\$500.55	\$500.55	\$388.69	\$388.69	\$395.23	\$395.23	\$333.37	\$333.37	\$339.26	\$339.26	\$339.26	\$339.26
34	\$447.41	\$447.41	\$438.98	\$438.98	\$464.57	\$464.57	\$457.51	\$457.51	\$404.91	\$404.91	\$411.04	\$411.04	\$475.01	\$475.01	\$481.51	\$481.51	\$500.39	\$500.39	\$507.23	\$507.23	\$393.88	\$393.88	\$400.51	\$400.51	\$337.82	\$337.82	\$343.79	\$343.79	\$343.79	\$343.79
35	\$450.36	\$450.36	\$441.88	\$441.88	\$467.63	\$467.63	\$460.52	\$460.52	\$413.74	\$413.74	\$418.74	\$418.74	\$478.14	\$478.14	\$484.68	\$484.68	\$503.68	\$503.68	\$510.58	\$510.58	\$396.48	\$396.48	\$404.15	\$404.15	\$340.54	\$340.54	\$346.06	\$346.06	\$346.06	\$346.06
36	\$453.30	\$453.30	\$444.77	\$444.77	\$470.70	\$470.70	\$463.54	\$463.54	\$410.24	\$410.24	\$416.45	\$416.45	\$481.27	\$481.27	\$487.85	\$487.85	\$506.98	\$506.98	\$513.92	\$513.92	\$399.07	\$399.07	\$405.79	\$405.79	\$342.27	\$342.27	\$348.33	\$348.33	\$348.33	\$348.33
37	\$456.25	\$456.25	\$447.66	\$447.66	\$473.76	\$473.76	\$466.55	\$466.55	\$412.91	\$412.91	\$419.17	\$419.17	\$484.40	\$484.40	\$491.03	\$491.03	\$510.28	\$510.28	\$517.26	\$517.26	\$401.67	\$401.67	\$408.43	\$408.43	\$344.50	\$344.50	\$350.59	\$350.59	\$350.59	\$350.59
38	\$459.20	\$459.20	\$450.55	\$450.55	\$476.82	\$476.82	\$469.56	\$469.56	\$415.58	\$415.58	\$421.87	\$421.87	\$487.53	\$487.53	\$494.20	\$494.20	\$511.58	\$511.58	\$520.60	\$520.60	\$404									

Company Name:
Market:
Product:
Effective Date of Rates:

HIOS Plan ID (On Exchange) =>	23489PA0060057	23489PA0010106	23489PA0060060	23489PA0010109	23489PA0060059	23489PA0010108	23489PA0060061	23489PA0010110	23489PA0060055	23489PA0060050	23489PA0010101	23489PA0060054	23489PA0010111	23489PA0060052
Plan Marketing Name =>	UHC Choice HSA Silver 3000	UHC Choice Plus HSA Silver 3000	UHC Choice HSA Silver 3500	UHC Choice Plus HSA Silver 3500	UHC Choice Silver 4450	UHC Choice Plus Silver 4450	UHC Choice HSA Bronze 5000	UHC Choice Plus HSA Bronze 5000	UHC Choice HSA Bronze 5750	UHC Choice HSA Bronze 5750	UHC Choice Plus Platinum 0-2	UHC Choice Platinum 0-2	UHC Choice Plus Gold 1000	UHC Choice Gold 1000
Form # =>	COC19.INS.2018.SG.PA	COC19.INS.2018.SG.PA	COC19.INS.2018.SG.PA	COC19.INS.2018.SG.PA	COC19.INS.2018.SG.PA	COC19.INS.2018.SG.PA	COC19.INS.2018.SG.PA	COC19.INS.2018.SG.PA	COC19.INS.2018.SG.PA	COC19.INS.2018.SG.PA	COC19.INS.2018.SG.PA	COC19.INS.2018.SG.PA	COC19.INS.2018.SG.PA	COC19.INS.2018.SG.PA
Rating Area =>	Rating Area 5	Rating Area 5	Rating Area 5	Rating Area 5	Rating Area 5	Rating Area 5	Rating Area 5	Rating Area 5	Rating Area 5	Rating Area 5	Rating Area 5	Rating Area 5	Rating Area 5	Rating Area 5
Network =>	UHC	UHC	UHC	UHC	UHC	UHC	UHC	UHC	UHC	UHC	UHC	UHC	UHC	UHC
Metal =>	Silver	Silver	Silver	Silver	Silver	Silver	Bronze	Bronze	Bronze	Bronze	Platinum	Platinum	Gold	Gold
Deductible =>	3000	3000	3500	3500	4500	4500	5000	5000	5750	6700	0	0	1000	1000
Coinsurance =>	1	1	1	1	0.8	0.8	1	1	0.8	1	1	1	1	0.8
Copays =>	\$25-\$50	\$25-\$50	\$25-\$50	\$25-\$50	\$25-\$50	D&C-\$100	\$25-\$50	\$25-\$50	\$75-\$150	D&C-D&C	\$15-\$30	\$15-\$30	\$10-\$50/\$80	\$10-\$50/\$80
OOP Maximum =>	6700	6700	6700	6700	7900	7900	6700	6700	7900	6700	3000	3000	7900	7900
Pediatric Dental (Yes/No) =>	Yes	Yes	Yes	Yes	Yes	Yes	Yes	Yes	Yes	Yes	Yes	Yes	Yes	Yes
Age Band	Non-Tobacco	Tobacco	Non-Tobacco	Tobacco	Non-Tobacco	Tobacco	Non-Tobacco	Tobacco	Non-Tobacco	Tobacco	Non-Tobacco	Tobacco	Non-Tobacco	Tobacco
0-14	\$255.97	\$255.97	\$260.33	\$260.33	\$235.40	\$235.40	\$239.39	\$239.39	\$211.97	\$211.97	\$215.24	\$215.24	\$195.62	\$195.62
15	\$278.72	\$278.72	\$283.47	\$283.47	\$256.32	\$256.32	\$260.67	\$260.67	\$230.81	\$230.81	\$234.37	\$234.37	\$213.01	\$213.01
16	\$287.42	\$287.42	\$292.32	\$292.32	\$264.32	\$264.32	\$268.81	\$268.81	\$238.02	\$238.02	\$241.69	\$241.69	\$223.33	\$223.33
17	\$296.12	\$296.12	\$301.17	\$301.17	\$272.32	\$272.32	\$276.94	\$276.94	\$245.22	\$245.22	\$249.00	\$249.00	\$226.30	\$226.30
18	\$305.49	\$305.49	\$310.69	\$310.69	\$280.94	\$280.94	\$285.71	\$285.71	\$252.97	\$252.97	\$256.88	\$256.88	\$233.46	\$233.46
19	\$314.86	\$314.86	\$320.22	\$320.22	\$289.56	\$289.56	\$294.47	\$294.47	\$260.73	\$260.73	\$264.76	\$264.76	\$240.62	\$240.62
20	\$324.56	\$324.56	\$330.09	\$330.09	\$298.48	\$298.48	\$303.54	\$303.54	\$268.77	\$268.77	\$272.92	\$272.92	\$248.04	\$248.04
21	\$334.60	\$334.60	\$340.30	\$340.30	\$307.71	\$307.71	\$312.93	\$312.93	\$277.08	\$277.08	\$281.36	\$281.36	\$255.71	\$255.71
22	\$334.60	\$334.60	\$340.30	\$340.30	\$307.71	\$307.71	\$312.93	\$312.93	\$277.08	\$277.08	\$281.36	\$281.36	\$255.71	\$255.71
23	\$334.60	\$334.60	\$340.30	\$340.30	\$307.71	\$307.71	\$312.93	\$312.93	\$277.08	\$277.08	\$281.36	\$281.36	\$255.71	\$255.71
24	\$334.60	\$334.60	\$340.30	\$340.30	\$307.71	\$307.71	\$312.93	\$312.93	\$277.08	\$277.08	\$281.36	\$281.36	\$255.71	\$255.71
25	\$335.94	\$335.94	\$341.66	\$341.66	\$308.94	\$308.94	\$314.18	\$314.18	\$278.19	\$278.19	\$282.48	\$282.48	\$256.73	\$256.73
26	\$342.63	\$342.63	\$348.47	\$348.47	\$315.10	\$315.10	\$320.44	\$320.44	\$283.73	\$283.73	\$288.11	\$288.11	\$261.85	\$261.85
27	\$350.66	\$350.66	\$356.63	\$356.63	\$322.48	\$322.48	\$327.95	\$327.95	\$290.38	\$290.38	\$294.87	\$294.87	\$267.98	\$267.98
28	\$363.71	\$363.71	\$369.91	\$369.91	\$334.48	\$334.48	\$340.15	\$340.15	\$301.19	\$301.19	\$305.84	\$305.84	\$277.96	\$277.96
29	\$374.42	\$374.42	\$380.80	\$380.80	\$344.33	\$344.33	\$350.17	\$350.17	\$310.05	\$310.05	\$314.84	\$314.84	\$286.14	\$286.14
30	\$379.77	\$379.77	\$386.24	\$386.24	\$349.25	\$349.25	\$355.18	\$355.18	\$314.49	\$314.49	\$319.35	\$319.35	\$290.23	\$290.23
31	\$387.80	\$387.80	\$394.41	\$394.41	\$356.64	\$356.64	\$362.69	\$362.69	\$321.13	\$321.13	\$326.09	\$326.09	\$296.37	\$296.37
32	\$395.83	\$395.83	\$402.57	\$402.57	\$364.02	\$364.02	\$370.20	\$370.20	\$327.78	\$327.78	\$332.85	\$332.85	\$302.50	\$302.50
33	\$400.85	\$400.85	\$407.68	\$407.68	\$368.64	\$368.64	\$374.89	\$374.89	\$331.95	\$331.95	\$337.07	\$337.07	\$306.34	\$306.34
34	\$406.20	\$406.20	\$413.12	\$413.12	\$373.56	\$373.56	\$379.90	\$379.90	\$336.38	\$336.38	\$341.57	\$341.57	\$310.43	\$310.43
35	\$408.88	\$408.88	\$415.85	\$415.85	\$376.02	\$376.02	\$382.40	\$382.40	\$338.59	\$338.59	\$343.82	\$343.82	\$312.48	\$312.48
36	\$411.56	\$411.56	\$418.57	\$418.57	\$378.48	\$378.48	\$384.90	\$384.90	\$340.81	\$340.81	\$346.07	\$346.07	\$314.52	\$314.52
37	\$414.23	\$414.23	\$421.29	\$421.29	\$380.94	\$380.94	\$387.41	\$387.41	\$343.03	\$343.03	\$348.33	\$348.33	\$316.57	\$316.57
38	\$416.91	\$416.91	\$424.01	\$424.01	\$383.41	\$383.41	\$389.91	\$389.91	\$345.24	\$345.24	\$350.57	\$350.57	\$318.61	\$318.61
39	\$422.27	\$422.27	\$429.46	\$429.46	\$388.33	\$388.33	\$394.92	\$394.92	\$349.67	\$349.67	\$355.07	\$355.07	\$322.71	\$322.71
40	\$427.62	\$427.62	\$434.90	\$434.90	\$393.25	\$393.25	\$399.92	\$399.92	\$354.11	\$354.11	\$359.58	\$359.58	\$326.80	\$326.80
41	\$435.65	\$435.65	\$443.07	\$443.07	\$400.64	\$400.64	\$407.43	\$407.43	\$360.75	\$360.75	\$366.33	\$366.33	\$332.93	\$332.93
42	\$443.35	\$443.35	\$450.90	\$450.90	\$407.72	\$407.72	\$414.63	\$414.63	\$367.80	\$367.80	\$372.80	\$372.80	\$338.49	\$338.49
43	\$454.05	\$454.05	\$461.79	\$461.79	\$417.56	\$417.56	\$424.65	\$424.65	\$376.00	\$376.00	\$381.81	\$381.81	\$347.00	\$347.00
44	\$467.44	\$467.44	\$475.40	\$475.40	\$429.87	\$429.87	\$437.16	\$437.16	\$387.08	\$387.08	\$393.06	\$393.06	\$357.23	\$357.23
45	\$483.16	\$483.16	\$491.39	\$491.39	\$444.33	\$444.33	\$451.87	\$451.87	\$400.11	\$400.11	\$406.29	\$406.29	\$369.25	\$369.25
46	\$501.90	\$501.90	\$510.45	\$510.45	\$461.57	\$461.57	\$469.40	\$469.40	\$415.62	\$415.62	\$422.04	\$422.04	\$383.57	\$383.57
47	\$522.98	\$522.98	\$531.89	\$531.89	\$480.95	\$480.95	\$489.11	\$489.11	\$433.08	\$433.08	\$439.77	\$439.77	\$399.67	\$399.67
48	\$547.07	\$547.07	\$556.39	\$556.39	\$503.11	\$503.11	\$511.64	\$511.64	\$453.03	\$453.03	\$460.03	\$460.03	\$418.09	\$418.09
49	\$570.83	\$570.83	\$580.55	\$580.55	\$524.95	\$524.95	\$533.86	\$533.86	\$473.20	\$473.20	\$480.00	\$480.00	\$443.54	\$443.54
50	\$597.60	\$597.60	\$607.78	\$607.78	\$549.57	\$549.57	\$558.89	\$558.89	\$494.86	\$494.86	\$502.51	\$502.51	\$456.70	\$456.70
51	\$624.03	\$624.03	\$634.66	\$634.66	\$573.88	\$573.88	\$583.61	\$583.61	\$516.75	\$516.75	\$524.73	\$524.73	\$476.90	\$476.90
52	\$653.14	\$653.14	\$664.27	\$664.27	\$600.65	\$600.65	\$610.84	\$610.84	\$540.86	\$540.86	\$549.21	\$549.21	\$499.15	\$499.15
53	\$682.58	\$682.58	\$694.21	\$694.21	\$627.73	\$627.73	\$638.38	\$638.38	\$565.24	\$565.24	\$573.97	\$573.97	\$521.65	\$521.65
54	\$714.37	\$714.37	\$726.54	\$726.54	\$656.96	\$656.96	\$668.11	\$668.11	\$591.57	\$591.57	\$600.71	\$600.71	\$545.94	\$545.94
55	\$746.16	\$746.16	\$758.87	\$758.87	\$686.19	\$686.19	\$697.83	\$697.83	\$617.89	\$617.89	\$627.43	\$627.43	\$570.23	\$570.23
56	\$780.62	\$780.62	\$793.92	\$793.92	\$717.89	\$717.89	\$730.07	\$730.07	\$646.43	\$646.43	\$656.41	\$656.41	\$596.57	\$596.57
57	\$815.42	\$815.42	\$829.31	\$829.31	\$749.89	\$749.89	\$762.61	\$762.61	\$675.24	\$675.24	\$685.67	\$685.67	\$623.17	\$623.17
58	\$852.56	\$852.56	\$867.08	\$867.08	\$784.05	\$784.05	\$797.35	\$797.35	\$706.20	\$706.20	\$716.91	\$716.91	\$651.55	\$651.55
59	\$870.96	\$870.96	\$885.80	\$885.80	\$800.97	\$800.97	\$814.56	\$814.56	\$732.38	\$732.38	\$743.38	\$743.38	\$665.61	\$665.61
60	\$908.10	\$908.10	\$923.57	\$923.57	\$835.12	\$835.12	\$849.29	\$849.29	\$752.00	\$752.00	\$763.61	\$763.61	\$694.00	\$694.00
61	\$940.23	\$940.23	\$956.24	\$956.24	\$864.67	\$864.67	\$879.33	\$879.33	\$778.59	\$778.59	\$790.62	\$790.62	\$718.55	\$718.55
62	\$961.31	\$961.31	\$977.68	\$977.68	\$884.05	\$884.05	\$899.05	\$899.05	\$796.05	\$796.05	\$808.35	\$808.35	\$734.65	\$734.65
63	\$987.74	\$987.74	\$1,004.57	\$1,004.57	\$908.36	\$908.36	\$923.77	\$923.77	\$817.94	\$817.94	\$830.57	\$830.57	\$754.86	\$754.86
64+	\$1,003.80	\$1,003.80	\$1,020.90	\$1,020.90	\$923.13	\$923.13	\$938.79	\$938.79	\$831.24	\$831.24	\$844.08	\$844.08	\$767.13	\$767.13

Company Name:
Market:
Product:
Effective Date of Rates:

HIOS Plan ID (On Exchange) =>	23489PAD01012	23489PA006063	23489PA001013	23489PA006064	23489PA001013	23489PA001007	23489PA006010	23489PA001039	23489PA006043	23489PA001021	23489PA006024	23489PA001014	23489PA006065	23489PA001015
HIOS Plan ID (Off Exchange) =>	23489PAD01012	23489PA006063	23489PA001013	23489PA006064	23489PA001013	23489PA001007	23489PA006010	23489PA001039	23489PA006043	23489PA001021	23489PA006024	23489PA001014	23489PA006065	23489PA001015
Plan Marketing Name =>	UHC Choice Plus Gold 2000	UHC Choice Gold 2000	UHC Choice Plus Silver 5000	UHC Choice Silver 5000	UHC Choice Plus Gold 1000-2	UHC Choice Plus Gold 1500-1	UHC Choice Gold 1500-1	UHC Choice Plus Gold 1500-2	UHC Choice Gold 1500-2	UHC Choice Plus Platinum 250	UHC Choice Platinum 250	UHC Choice Plus Silver 3500	UHC Choice Silver 3500	UHC Choice Plus Silver 4500
Form # =>	COC19.INS.2018.SG.PA	COC19.INS.2018.SG.PA	COC19.INS.2018.SG.PA	COC19.INS.2018.SG.PA	COC19.INS.2018.SG.PA	COC19.INS.2018.SG.PA	COC19.INS.2018.SG.PA	COC19.INS.2018.SG.PA	COC19.INS.2018.SG.PA	COC19.INS.2018.SG.PA	COC19.INS.2018.SG.PA	COC19.INS.2018.SG.PA	COC19.INS.2018.SG.PA	COC19.INS.2018.SG.PA
Rating Area =>	Rating Area 5	Rating Area 5	Rating Area 5	Rating Area 5	Rating Area 5	Rating Area 5	Rating Area 5	Rating Area 5	Rating Area 5	Rating Area 5	Rating Area 5	Rating Area 5	Rating Area 5	Rating Area 5
Network =>	UHC	UHC	UHC	UHC	UHC	UHC	UHC	UHC	UHC	UHC	UHC	UHC	UHC	UHC
Metal =>	Gold	Gold	Silver	Silver	Gold	Gold	Gold	Gold	Gold	Platinum	Platinum	Silver	Silver	Silver
Deductible =>	2000	2000	5000	5000	1000	1500	1500	1500	1500	250	250	3500	3500	4500
Coinsurance =>	0.8	0.8	0.75	0.75	0.9	0.9	0.8	0.9	0.9	1	1	0.75	0.75	0.7
Copays =>	\$10-\$40/\$80	\$10-\$40/\$80	\$15-\$50/\$100	\$15-\$50/\$100	\$20-\$40	\$30-\$60	\$30-\$60	\$25-\$50	\$25-\$50	\$20-\$40	\$20-\$40	\$40-\$80	\$40-\$80	\$50-\$100
OOP Maximum =>	7900	7900	7900	7900	7900	6500	6500	5000	5000	3000	3000	7900	7900	7900
Pediatric Dental (Yes/No) =>	Yes	Yes	Yes	Yes	Yes	Yes	Yes	Yes	Yes	Yes	Yes	Yes	Yes	Yes
Age Band	Non-Tobacco	Tobacco	Non-Tobacco	Tobacco	Non-Tobacco	Tobacco	Non-Tobacco	Tobacco	Non-Tobacco	Tobacco	Non-Tobacco	Tobacco	Non-Tobacco	Tobacco
0-14	\$249.07	\$249.07	\$244.84	\$244.84	\$209.06	\$209.06	\$205.79	\$205.79	\$263.05	\$263.05	\$238.59	\$238.59	\$234.41	\$234.41
15	\$271.20	\$271.20	\$266.61	\$266.61	\$227.64	\$227.64	\$224.08	\$224.08	\$286.43	\$286.43	\$259.79	\$259.79	\$255.24	\$255.24
16	\$279.67	\$279.67	\$274.93	\$274.93	\$234.75	\$234.75	\$231.08	\$231.08	\$295.38	\$295.38	\$267.90	\$267.90	\$263.16	\$263.16
17	\$288.14	\$288.14	\$283.26	\$283.26	\$241.85	\$241.85	\$238.07	\$238.07	\$304.31	\$304.31	\$276.01	\$276.01	\$271.17	\$271.17
18	\$297.25	\$297.25	\$292.21	\$292.21	\$249.50	\$249.50	\$245.60	\$245.60	\$313.94	\$313.94	\$284.74	\$284.74	\$279.75	\$279.75
19	\$306.37	\$306.37	\$301.18	\$301.18	\$257.15	\$257.15	\$253.14	\$253.14	\$323.57	\$323.57	\$293.47	\$293.47	\$288.33	\$288.33
20	\$315.51	\$315.51	\$310.45	\$310.45	\$265.08	\$265.08	\$260.94	\$260.94	\$333.54	\$333.54	\$302.51	\$302.51	\$297.22	\$297.22
21	\$325.58	\$325.58	\$320.06	\$320.06	\$273.28	\$273.28	\$269.01	\$269.01	\$343.86	\$343.86	\$311.87	\$311.87	\$306.41	\$306.41
22	\$325.58	\$325.58	\$320.06	\$320.06	\$273.28	\$273.28	\$269.01	\$269.01	\$343.86	\$343.86	\$311.87	\$311.87	\$306.41	\$306.41
23	\$325.58	\$325.58	\$320.06	\$320.06	\$273.28	\$273.28	\$269.01	\$269.01	\$343.86	\$343.86	\$311.87	\$311.87	\$306.41	\$306.41
24	\$325.58	\$325.58	\$320.06	\$320.06	\$273.28	\$273.28	\$269.01	\$269.01	\$343.86	\$343.86	\$311.87	\$311.87	\$306.41	\$306.41
25	\$326.88	\$326.88	\$321.34	\$321.34	\$274.37	\$274.37	\$270.08	\$270.08	\$345.23	\$345.23	\$313.12	\$313.12	\$307.64	\$307.64
26	\$333.40	\$333.40	\$327.74	\$327.74	\$279.84	\$279.84	\$275.47	\$275.47	\$352.11	\$352.11	\$319.35	\$319.35	\$313.76	\$313.76
27	\$341.20	\$341.20	\$335.42	\$335.42	\$286.40	\$286.40	\$281.93	\$281.93	\$360.37	\$360.37	\$326.84	\$326.84	\$321.12	\$321.12
28	\$353.91	\$353.91	\$347.91	\$347.91	\$297.06	\$297.06	\$292.42	\$292.42	\$373.78	\$373.78	\$339.00	\$339.00	\$332.61	\$332.61
29	\$364.32	\$364.32	\$358.14	\$358.14	\$305.80	\$305.80	\$301.02	\$301.02	\$384.78	\$384.78	\$348.98	\$348.98	\$342.87	\$342.87
30	\$369.53	\$369.53	\$363.27	\$363.27	\$310.18	\$310.18	\$305.33	\$305.33	\$393.78	\$393.78	\$353.97	\$353.97	\$347.77	\$347.77
31	\$377.35	\$377.35	\$370.95	\$370.95	\$316.73	\$316.73	\$311.78	\$311.78	\$398.54	\$398.54	\$361.46	\$361.46	\$355.13	\$355.13
32	\$385.16	\$385.16	\$378.63	\$378.63	\$323.29	\$323.29	\$318.24	\$318.24	\$406.79	\$406.79	\$368.94	\$368.94	\$362.48	\$362.48
33	\$390.04	\$390.04	\$383.43	\$383.43	\$327.39	\$327.39	\$322.28	\$322.28	\$411.94	\$411.94	\$373.62	\$373.62	\$367.08	\$367.08
34	\$395.25	\$395.25	\$388.55	\$388.55	\$331.76	\$331.76	\$326.58	\$326.58	\$417.45	\$417.45	\$378.61	\$378.61	\$371.99	\$371.99
35	\$397.86	\$397.86	\$391.11	\$391.11	\$333.94	\$333.94	\$328.73	\$328.73	\$420.64	\$420.64	\$381.10	\$381.10	\$374.43	\$374.43
36	\$400.47	\$400.47	\$393.68	\$393.68	\$336.13	\$336.13	\$330.88	\$330.88	\$422.95	\$422.95	\$383.60	\$383.60	\$376.88	\$376.88
37	\$403.07	\$403.07	\$396.24	\$396.24	\$338.32	\$338.32	\$333.04	\$333.04	\$425.70	\$425.70	\$386.10	\$386.10	\$379.34	\$379.34
38	\$405.68	\$405.68	\$398.80	\$398.80	\$340.50	\$340.50	\$335.18	\$335.18	\$428.45	\$428.45	\$388.59	\$388.59	\$381.79	\$381.79
39	\$410.88	\$410.88	\$403.91	\$403.91	\$344.88	\$344.88	\$339.49	\$339.49	\$433.95	\$433.95	\$393.58	\$393.58	\$386.69	\$386.69
40	\$416.09	\$416.09	\$409.04	\$409.04	\$349.26	\$349.26	\$343.80	\$343.80	\$439.46	\$439.46	\$398.57	\$398.57	\$391.60	\$391.60
41	\$423.91	\$423.91	\$416.72	\$416.72	\$355.81	\$355.81	\$350.25	\$350.25	\$447.71	\$447.71	\$406.06	\$406.06	\$398.95	\$398.95
42	\$431.39	\$431.39	\$424.08	\$424.08	\$362.09	\$362.09	\$356.43	\$356.43	\$452.01	\$452.01	\$413.23	\$413.23	\$406.00	\$406.00
43	\$441.81	\$441.81	\$434.32	\$434.32	\$370.84	\$370.84	\$365.05	\$365.05	\$466.62	\$466.62	\$423.21	\$423.21	\$415.80	\$415.80
44	\$454.83	\$454.83	\$447.12	\$447.12	\$381.77	\$381.77	\$375.81	\$375.81	\$480.38	\$480.38	\$435.69	\$435.69	\$428.06	\$428.06
45	\$470.14	\$470.14	\$462.17	\$462.17	\$394.62	\$394.62	\$388.45	\$388.45	\$496.54	\$496.54	\$450.34	\$450.34	\$442.46	\$442.46
46	\$488.37	\$488.37	\$480.09	\$480.09	\$409.92	\$409.92	\$403.52	\$403.52	\$515.79	\$515.79	\$467.81	\$467.81	\$459.62	\$459.62
47	\$508.88	\$508.88	\$500.25	\$500.25	\$427.14	\$427.14	\$420.46	\$420.46	\$537.46	\$537.46	\$487.46	\$487.46	\$478.92	\$478.92
48	\$532.32	\$532.32	\$523.30	\$523.30	\$446.82	\$446.82	\$439.84	\$439.84	\$562.21	\$562.21	\$509.90	\$509.90	\$500.98	\$500.98
49	\$555.44	\$555.44	\$546.02	\$546.02	\$466.21	\$466.21	\$458.93	\$458.93	\$586.63	\$586.63	\$532.05	\$532.05	\$522.74	\$522.74
50	\$581.49	\$581.49	\$571.63	\$571.63	\$488.08	\$488.08	\$480.45	\$480.45	\$614.13	\$614.13	\$557.00	\$557.00	\$547.24	\$547.24
51	\$607.21	\$607.21	\$596.91	\$596.91	\$509.66	\$509.66	\$501.70	\$501.70	\$641.30	\$641.30	\$581.64	\$581.64	\$571.46	\$571.46
52	\$635.54	\$635.54	\$624.76	\$624.76	\$533.44	\$533.44	\$525.10	\$525.10	\$671.21	\$671.21	\$608.77	\$608.77	\$598.11	\$598.11
53	\$664.18	\$664.18	\$652.92	\$652.92	\$557.49	\$557.49	\$548.78	\$548.78	\$701.48	\$701.48	\$636.22	\$636.22	\$625.08	\$625.08
54	\$695.11	\$695.11	\$683.33	\$683.33	\$583.46	\$583.46	\$574.34	\$574.34	\$734.14	\$734.14	\$665.84	\$665.84	\$654.18	\$654.18
55	\$726.05	\$726.05	\$713.74	\$713.74	\$609.41	\$609.41	\$599.89	\$599.89	\$766.81	\$766.81	\$695.47	\$695.47	\$683.29	\$683.29
56	\$759.57	\$759.57	\$746.70	\$746.70	\$637.56	\$637.56	\$627.60	\$627.60	\$802.22	\$802.22	\$727.60	\$727.60	\$716.48	\$716.48
57	\$793.44	\$793.44	\$779.99	\$779.99	\$665.98	\$665.98	\$655.58	\$655.58	\$837.98	\$837.98	\$760.02	\$760.02	\$746.72	\$746.72
58	\$829.57	\$829.57	\$815.51	\$815.51	\$696.32	\$696.32	\$685.40	\$685.40	\$875.16	\$875.16	\$794.65	\$794.65	\$780.74	\$780.74
59	\$847.49	\$847.49	\$833.12	\$833.12	\$711.35	\$711.35	\$700.23	\$700.23	\$917.79	\$917.79	\$831.79	\$831.79	\$817.99	\$817.99
60	\$883.62	\$883.62	\$868.64	\$868.64	\$741.68	\$741.68	\$730.10	\$730.10	\$933.24	\$933.24	\$846.42	\$846.42	\$831.60	\$831.60
61	\$914.88	\$914.88	\$899.37	\$899.37	\$767.92	\$767.92	\$755.92	\$755.92	\$966.25	\$966.25	\$876.36	\$876.36	\$861.02	\$861.02
62	\$935.39	\$935.39	\$919.53	\$919.53	\$785.13	\$785.13	\$772.86	\$772.86	\$987.91	\$987.91	\$896.00	\$896.00	\$880.31	\$880.31
63	\$961.12	\$961.12	\$944.82	\$944.82	\$806.72	\$806.72	\$794.11	\$794.11	\$1,015.07	\$1,015.07	\$920.64	\$920.64	\$904.52	\$904.52
64+	\$976.74	\$976.74	\$960.18	\$960.18	\$819.84	\$819.84	\$807.03	\$807.03	\$1,031.58	\$1,031.58	\$935.61	\$935.61	\$919.23	\$919.23

Company Name:
Market:
Product:
Effective Date of Rates:

HIOS Plan ID (On Exchange) =>		23489PAD060066		23489PAD060005		23489PAD060020		23489PAD001017		23489PAD001001		23489PAD060004		23489PAD001098		23489PAD060051		23489PAD060058		23489PAD001017		23489PAD060048		23489PAD001089		23489PAD060056		23489PAD001005		
HIOS Plan ID (Off Exchange) =>		23489PAD060066		23489PAD060005		23489PAD060020		23489PAD001017		23489PAD001001		23489PAD060004		23489PAD001098		23489PAD060051		23489PAD060058		23489PAD001017		23489PAD060048		23489PAD001089		23489PAD060056		23489PAD001005		
Plan Marketing Name =>		UHC Choice Silver 4500		UHC Choice Gold 500		UHC Choice Platinum 0-1		UHC Choice Plus Platinum 0-1		UHC Choice Plus HSA Gold 1500		UHC Choice HSA Gold 1500		UHC Choice Plus Gold 1000		UHC Choice Gold 1000-1		UHC Choice Plus Gold 1000		UHC Choice HSA Gold 1400		UHC Choice Plus HSA Gold 1400		UHC Choice HSA Gold 1500		UHC Choice Plus HSA Gold 1500		UHC Choice Plus HSA Gold 1500		
Form # =>		COC19.INS.2018.SG.PA		COC19.INS.2018.SG.PA		COC19.INS.2018.SG.PA		COC19.INS.2018.SG.PA		COC19.INS.2018.SG.PA		COC19.INS.2018.SG.PA		COC19.INS.2018.SG.PA		COC19.INS.2018.SG.PA		COC19.INS.2018.SG.PA		COC19.INS.2018.SG.PA		COC19.INS.2018.SG.PA		COC19.INS.2018.SG.PA		COC19.INS.2018.SG.PA		COC19.INS.2018.SG.PA		
Rating Area =>		Rating Area 5		Rating Area 5		Rating Area 5		Rating Area 5		Rating Area 5		Rating Area 5		Rating Area 5		Rating Area 5		Rating Area 5		Rating Area 5		Rating Area 5		Rating Area 5		Rating Area 5		Rating Area 5		
Network =>		UHC		UHC		UHC		UHC		UHC		UHC		UHC		UHC		UHC		UHC		UHC		UHC		UHC		UHC		
Metal =>		Silver		Gold		Platinum		Platinum		Gold		Gold		Gold		Gold		Gold		Gold		Gold		Gold		Gold		Gold		
Deductible =>		4500		500		0		0		1500		1500		1000		1000		1000		1000		1400		1400		1500		1500		
Coinsurance =>		0.7		0.8		1		1		0.9		0.9		1		1		0.8		1		1		1		1		1		
Copays =>		\$50-\$100		\$30-\$60		\$15-\$30		\$15-\$30		D&C-D&C		D&C-D&C		\$30-\$60		D&C-\$100		D&C-\$100		\$15-\$30		\$15-\$30		D&C-D&C		D&C-D&C		D&C-D&C		
OOP Maximum =>		7900		7900		2000		2000		3500		3500		7900		7900		7900		\$15-\$30		\$15-\$30		6700		6700		6700		
Pediatric Dental (Yes/No) =>		Yes		Yes		Yes		Yes		Yes		Yes		Yes		Yes		Yes		Yes		Yes		Yes		Yes		Yes		
Age Band		Non-Tobacco		Tobacco		Non-Tobacco		Tobacco		Non-Tobacco		Tobacco		Non-Tobacco		Tobacco		Non-Tobacco		Tobacco		Non-Tobacco		Tobacco		Non-Tobacco		Tobacco		
0-14	\$207.88	\$207.88	\$256.42	\$256.42	\$343.56	\$343.56	\$348.51	\$348.51	\$277.27	\$277.27	\$277.20	\$277.20	\$340.05	\$340.05	\$334.87	\$334.87	\$296.39	\$296.39	\$300.87	\$300.87	\$347.70	\$347.70	\$352.44	\$352.44	\$366.27	\$366.27	\$371.28	\$371.28	\$371.28	\$371.28
15	\$226.36	\$226.36	\$279.21	\$279.21	\$374.10	\$374.10	\$379.49	\$379.49	\$301.91	\$301.91	\$296.22	\$296.22	\$370.28	\$370.28	\$364.65	\$364.65	\$322.73	\$322.73	\$327.61	\$327.61	\$378.61	\$378.61	\$383.77	\$383.77	\$398.82	\$398.82	\$404.28	\$404.28	\$404.28	\$404.28
16	\$233.43	\$233.43	\$287.93	\$287.93	\$385.78	\$385.78	\$391.34	\$391.34	\$311.34	\$311.34	\$305.47	\$305.47	\$381.83	\$381.83	\$376.02	\$376.02	\$395.75	\$395.75	\$411.27	\$411.27	\$416.90	\$416.90	\$429.52	\$429.52	\$442.52	\$442.52	\$442.52	\$442.52	\$442.52	\$442.52
17	\$240.49	\$240.49	\$296.64	\$296.64	\$397.46	\$397.46	\$403.18	\$403.18	\$320.76	\$320.76	\$314.71	\$314.71	\$393.39	\$393.39	\$387.41	\$387.41	\$402.24	\$402.24	\$402.24	\$402.24	\$442.52	\$442.52	\$442.52	\$442.52	\$442.52	\$442.52	\$442.52	\$442.52	\$442.52	\$442.52
18	\$248.10	\$248.10	\$306.03	\$306.03	\$410.03	\$410.03	\$415.93	\$415.93	\$330.91	\$330.91	\$324.67	\$324.67	\$405.84	\$405.84	\$399.67	\$399.67	\$353.72	\$353.72	\$359.07	\$359.07	\$414.97	\$414.97	\$420.63	\$420.63	\$437.13	\$437.13	\$443.11	\$443.11	\$443.11	\$443.11
19	\$255.70	\$255.70	\$315.41	\$315.41	\$422.60	\$422.60	\$428.69	\$428.69	\$341.06	\$341.06	\$334.63	\$334.63	\$418.29	\$418.29	\$411.93	\$411.93	\$364.57	\$364.57	\$370.08	\$370.08	\$427.69	\$427.69	\$433.53	\$433.53	\$450.53	\$450.53	\$456.70	\$456.70	\$456.70	\$456.70
20	\$263.58	\$263.58	\$325.13	\$325.13	\$435.63	\$435.63	\$441.90	\$441.90	\$351.57	\$351.57	\$344.94	\$344.94	\$421.17	\$421.17	\$424.62	\$424.62	\$375.81	\$375.81	\$381.49	\$381.49	\$440.87	\$440.87	\$446.89	\$446.89	\$464.42	\$464.42	\$470.77	\$470.77	\$470.77	\$470.77
21	\$271.74	\$271.74	\$335.19	\$335.19	\$449.10	\$449.10	\$455.57	\$455.57	\$362.44	\$362.44	\$355.61	\$355.61	\$444.51	\$444.51	\$447.75	\$447.75	\$387.43	\$387.43	\$387.43	\$387.43	\$454.51	\$454.51	\$460.71	\$460.71	\$478.78	\$478.78	\$485.33	\$485.33	\$485.33	\$485.33
22	\$271.74	\$271.74	\$335.19	\$335.19	\$449.10	\$449.10	\$455.57	\$455.57	\$362.44	\$362.44	\$355.61	\$355.61	\$444.51	\$444.51	\$447.75	\$447.75	\$387.43	\$387.43	\$387.43	\$387.43	\$454.51	\$454.51	\$460.71	\$460.71	\$478.78	\$478.78	\$485.33	\$485.33	\$485.33	\$485.33
23	\$271.74	\$271.74	\$335.19	\$335.19	\$449.10	\$449.10	\$455.57	\$455.57	\$362.44	\$362.44	\$355.61	\$355.61	\$444.51	\$444.51	\$447.75	\$447.75	\$387.43	\$387.43	\$387.43	\$387.43	\$454.51	\$454.51	\$460.71	\$460.71	\$478.78	\$478.78	\$485.33	\$485.33	\$485.33	\$485.33
24	\$271.74	\$271.74	\$335.19	\$335.19	\$449.10	\$449.10	\$455.57	\$455.57	\$362.44	\$362.44	\$355.61	\$355.61	\$444.51	\$444.51	\$447.75	\$447.75	\$387.43	\$387.43	\$387.43	\$387.43	\$454.51	\$454.51	\$460.71	\$460.71	\$478.78	\$478.78	\$485.33	\$485.33	\$485.33	\$485.33
25	\$272.83	\$272.83	\$336.53	\$336.53	\$450.90	\$450.90	\$457.39	\$457.39	\$363.89	\$363.89	\$357.03	\$357.03	\$446.29	\$446.29	\$439.50	\$439.50	\$388.98	\$388.98	\$394.86	\$394.86	\$456.33	\$456.33	\$462.55	\$462.55	\$480.70	\$480.70	\$487.27	\$487.27	\$487.27	\$487.27
26	\$278.26	\$278.26	\$343.23	\$343.23	\$459.87	\$459.87	\$466.50	\$466.50	\$371.14	\$371.14	\$364.14	\$364.14	\$451.18	\$451.18	\$445.18	\$445.18	\$448.26	\$448.26	\$396.73	\$396.73	\$402.73	\$402.73	\$465.42	\$465.42	\$471.77	\$471.77	\$490.27	\$490.27	\$496.98	\$496.98
27	\$284.78	\$284.78	\$351.28	\$351.28	\$470.66	\$470.66	\$477.44	\$477.44	\$379.84	\$379.84	\$372.68	\$372.68	\$465.85	\$465.85	\$458.76	\$458.76	\$406.03	\$406.03	\$412.17	\$412.17	\$426.33	\$426.33	\$476.33	\$476.33	\$501.76	\$501.76	\$508.63	\$508.63	\$508.63	\$508.63
28	\$295.38	\$295.38	\$364.35	\$364.35	\$488.17	\$488.17	\$495.21	\$495.21	\$393.97	\$393.97	\$386.55	\$386.55	\$483.18	\$483.18	\$475.83	\$475.83	\$421.14	\$421.14	\$427.51	\$427.51	\$494.05	\$494.05	\$500.79	\$500.79	\$520.55	\$520.55	\$527.55	\$527.55	\$527.55	\$527.55
29	\$304.08	\$304.08	\$375.08	\$375.08	\$502.54	\$502.54	\$509.78	\$509.78	\$405.57	\$405.57	\$397.93	\$397.93	\$497.41	\$497.41	\$489.84	\$489.84	\$433.53	\$433.53	\$440.09	\$440.09	\$508.60	\$508.60	\$508.60	\$508.60	\$515.53	\$515.53	\$535.75	\$535.75	\$543.08	\$543.08
30	\$308.43	\$308.43	\$380.44	\$380.44	\$509.73	\$509.73	\$517.07	\$517.07	\$406.84	\$406.84	\$403.62	\$403.62	\$504.52	\$504.52	\$496.84	\$496.84	\$439.73	\$439.73	\$446.39	\$446.39	\$515.87	\$515.87	\$522.91	\$522.91	\$543.42	\$543.42	\$556.85	\$556.85	\$556.85	\$556.85
31	\$314.95	\$314.95	\$388.49	\$388.49	\$520.50	\$520.50	\$528.00	\$528.00	\$420.07	\$420.07	\$412.15	\$412.15	\$515.19	\$515.19	\$515.19	\$515.19	\$449.03	\$449.03	\$455.82	\$455.82	\$526.78	\$526.78	\$533.96	\$533.96	\$554.91	\$554.91	\$562.50	\$562.50	\$562.50	\$562.50
32	\$321.47	\$321.47	\$396.53	\$396.53	\$531.29	\$531.29	\$538.94	\$538.94	\$428.77	\$428.77	\$420.69	\$420.69	\$525.85	\$525.85	\$525.85	\$525.85	\$458.33	\$458.33	\$465.26	\$465.26	\$537.69	\$537.69	\$545.02	\$545.02	\$566.40	\$566.40	\$574.15	\$574.15	\$574.15	\$574.15
33	\$325.54	\$325.54	\$401.55	\$401.55	\$538.02	\$538.02	\$545.77	\$545.77	\$434.20	\$434.20	\$426.02	\$426.02	\$532.53	\$532.53	\$532.53	\$532.53	\$464.14	\$464.14	\$471.16	\$471.16	\$544.50	\$544.50	\$551.93	\$551.93	\$573.58	\$573.58	\$581.43	\$581.43	\$581.43	\$581.43
34	\$329.89	\$329.89	\$406.92	\$406.92	\$545.21	\$545.21	\$553.06	\$553.06	\$440.00	\$440.00	\$431.71	\$431.71	\$539.64	\$539.64	\$531.43	\$531.43	\$470.34	\$470.34	\$477.46	\$477.46	\$551.78	\$551.78	\$559.30	\$559.30	\$581.24	\$581.24	\$589.19	\$589.19	\$589.19	\$589.19
35	\$332.06	\$332.06	\$409.60	\$409.60	\$548.80	\$548.80	\$556.71	\$556.71	\$434.56	\$434.56	\$434.56	\$434.56	\$543.19	\$543.19	\$534.93	\$534.93	\$473.44	\$473.44	\$480.61	\$480.61	\$555.41	\$555.41	\$562.99	\$562.99	\$582.43	\$582.43	\$593.07	\$593.07	\$593.07	\$593.07
36	\$334.24	\$334.24	\$412.29	\$412.29	\$552.40	\$552.40	\$560.35	\$560.35	\$445.80	\$445.80	\$437.40	\$437.40	\$546.75	\$546.75	\$538.44	\$538.44	\$476.54	\$476.54	\$483.74	\$483.74	\$559.05	\$559.05	\$566.67	\$566.67	\$588.90	\$588.90	\$596.96	\$596.96	\$596.96	\$596.96
37	\$336.41	\$336.41	\$414.97	\$414.97	\$555.99	\$555.99	\$564.00	\$564.00	\$448.70	\$448.70	\$440.25	\$440.25	\$550.30	\$550.30	\$541.93	\$541.93	\$479.64	\$479.64	\$486.89	\$486.89	\$562.68	\$562.68	\$570.36	\$570.36	\$592.73	\$592.73	\$600.84	\$600.84	\$600.84	\$600.84
38	\$338.58	\$338.58	\$417.64	\$417.64	\$559.58	\$559.58	\$567.64	\$567.64	\$451.60	\$451.60	\$443.09	\$443.09	\$553.86	\$553.86	\$545.44	\$545.44	\$482.74	\$482.74	\$490.04	\$490.04										

Company Name:
Market:
Product:
Effective Date of Rates:

HIOS Plan ID (On Exchange) =>		23489PA001001		23489PA006004		23489PA001011		23489PA006062		23489PA001012		23489PA006063		23489PA001013		23489PA006064		23489PA001013		23489PA006007		23489PA006010		23489PA001039		23489PA006043		23489PA001021	
HIOS Plan ID (Off Exchange) =>		23489PA001001		23489PA006004		23489PA001011		23489PA006062		23489PA001012		23489PA006063		23489PA001013		23489PA006064		23489PA001013		23489PA006007		23489PA006010		23489PA001039		23489PA006043		23489PA001021	
Plan Marketing Name =>		UHC Choice Plus Platinum 0-2		UHC Choice Platinum 0-2		UHC Choice Plus Gold 1000		UHC Choice Gold 1000		UHC Choice Plus Gold 2000		UHC Choice Gold 2000		UHC Choice Plus Silver 5000		UHC Choice Silver 5000		UHC Choice Plus Gold 1000-2		UHC Choice Plus Gold 1500-1		UHC Choice Gold 1500-1		UHC Choice Plus Gold 1500-2		UHC Choice Gold 1500-2		UHC Choice Plus Platinum 2500	
Form # =>		COC19.INS.2018.SG.PA		COC19.INS.2018.SG.PA		COC19.INS.2018.SG.PA		COC19.INS.2018.SG.PA		COC19.INS.2018.SG.PA		COC19.INS.2018.SG.PA		COC19.INS.2018.SG.PA		COC19.INS.2018.SG.PA		COC19.INS.2018.SG.PA		COC19.INS.2018.SG.PA		COC19.INS.2018.SG.PA		COC19.INS.2018.SG.PA		COC19.INS.2018.SG.PA		COC19.INS.2018.SG.PA	
Rating Area =>		Rating Area 6		Rating Area 6		Rating Area 6		Rating Area 6		Rating Area 6		Rating Area 6		Rating Area 6		Rating Area 6		Rating Area 6		Rating Area 6		Rating Area 6		Rating Area 6		Rating Area 6		Rating Area 6	
Network =>		UHC		UHC		UHC		UHC		UHC		UHC		UHC		UHC		UHC		UHC		UHC		UHC		UHC		UHC	
Metal =>		Platinum		Platinum		Gold		Gold		Gold		Silver		Silver		Gold		Gold		Gold		Gold		Gold		Gold		Platinum	
Deductible =>		0		0		1000		1000		2000		2000		5000		5000		1000		1500		1500		1500		1500		250	
Coinsurance =>		1		1		0.8		0.8		0.8		0.75		0.75		0.9		0.8		0.8		0.8		0.9		0.9		1	
Copays =>		\$15-\$30		\$15-\$30		\$10-\$40/\$80		\$10-\$40/\$80		\$10-\$40/\$80		\$10-\$40/\$80		\$15-\$50/\$100		\$15-\$50/\$100		\$20-\$40		\$30-\$60		\$30-\$60		\$25-\$50		\$25-\$50		\$20-\$40	
OOP Maximum =>		3000		3000		7900		7900		7900		7900		7900		7900		7900		6500		6500		6500		5000		3000	
Pediatric Dental (Yes/No) =>		Yes		Yes		Yes		Yes		Yes		Yes		Yes		Yes		Yes		Yes		Yes		Yes		Yes		Yes	
Age Band		Non-Tobacco		Tobacco		Non-Tobacco		Tobacco		Non-Tobacco		Tobacco		Non-Tobacco		Tobacco		Non-Tobacco		Tobacco		Non-Tobacco		Tobacco		Non-Tobacco		Tobacco	
0-14	\$409.52	\$409.52	\$404.03	\$404.03	\$304.66	\$304.66	\$299.76	\$299.76	\$289.32	\$289.32	\$284.41	\$284.41	\$242.85	\$242.85	\$239.05	\$239.05	\$206.55	\$206.55	\$272.13	\$272.13	\$272.27	\$272.27	\$236.43	\$236.43	\$291.31	\$291.31	\$277.18	\$277.18	
15	\$445.92	\$445.92	\$439.94	\$439.94	\$331.74	\$331.74	\$326.41	\$326.41	\$315.03	\$315.03	\$309.69	\$309.69	\$264.43	\$264.43	\$260.30	\$260.30	\$332.72	\$332.72	\$301.76	\$301.76	\$296.47	\$296.47	\$322.78	\$322.78	\$317.21	\$317.21	\$410.71	\$410.71	
16	\$459.84	\$459.84	\$453.68	\$453.68	\$342.09	\$342.09	\$336.59	\$336.59	\$324.86	\$324.86	\$319.35	\$319.35	\$272.69	\$272.69	\$268.42	\$268.42	\$343.10	\$343.10	\$311.18	\$311.18	\$305.73	\$305.73	\$332.85	\$332.85	\$327.11	\$327.11	\$423.53	\$423.53	
17	\$473.76	\$473.76	\$467.41	\$467.41	\$352.45	\$352.45	\$346.78	\$346.78	\$334.70	\$334.70	\$329.02	\$329.02	\$280.93	\$280.93	\$276.54	\$276.54	\$353.49	\$353.49	\$320.60	\$320.60	\$314.98	\$314.98	\$342.93	\$342.93	\$337.01	\$337.01	\$436.35	\$436.35	
18	\$488.75	\$488.75	\$482.20	\$482.20	\$363.60	\$363.60	\$357.75	\$357.75	\$345.29	\$345.29	\$339.43	\$339.43	\$289.82	\$289.82	\$285.29	\$285.29	\$364.67	\$364.67	\$330.74	\$330.74	\$324.94	\$324.94	\$353.78	\$353.78	\$347.67	\$347.67	\$450.16	\$450.16	
19	\$503.74	\$503.74	\$496.99	\$496.99	\$374.75	\$374.75	\$368.72	\$368.72	\$355.87	\$355.87	\$349.83	\$349.83	\$298.71	\$298.71	\$294.04	\$294.04	\$375.86	\$375.86	\$340.89	\$340.89	\$334.91	\$334.91	\$364.63	\$364.63	\$358.34	\$358.34	\$463.96	\$463.96	
20	\$519.26	\$519.26	\$512.30	\$512.30	\$386.30	\$386.30	\$380.08	\$380.08	\$366.84	\$366.84	\$360.61	\$360.61	\$307.92	\$307.92	\$303.11	\$303.11	\$387.44	\$387.44	\$351.89	\$351.89	\$345.23	\$345.23	\$375.86	\$375.86	\$369.37	\$369.37	\$478.26	\$478.26	
21	\$535.32	\$535.32	\$528.15	\$528.15	\$398.25	\$398.25	\$391.84	\$391.84	\$378.19	\$378.19	\$371.77	\$371.77	\$317.44	\$317.44	\$312.48	\$312.48	\$397.42	\$397.42	\$362.26	\$362.26	\$355.91	\$355.91	\$387.49	\$387.49	\$380.80	\$380.80	\$493.05	\$493.05	
22	\$535.32	\$535.32	\$528.15	\$528.15	\$398.25	\$398.25	\$391.84	\$391.84	\$378.19	\$378.19	\$371.77	\$371.77	\$317.44	\$317.44	\$312.48	\$312.48	\$397.42	\$397.42	\$362.26	\$362.26	\$355.91	\$355.91	\$387.49	\$387.49	\$380.80	\$380.80	\$493.05	\$493.05	
23	\$535.32	\$535.32	\$528.15	\$528.15	\$398.25	\$398.25	\$391.84	\$391.84	\$378.19	\$378.19	\$371.77	\$371.77	\$317.44	\$317.44	\$312.48	\$312.48	\$397.42	\$397.42	\$362.26	\$362.26	\$355.91	\$355.91	\$387.49	\$387.49	\$380.80	\$380.80	\$493.05	\$493.05	
24	\$535.32	\$535.32	\$528.15	\$528.15	\$398.25	\$398.25	\$391.84	\$391.84	\$378.19	\$378.19	\$371.77	\$371.77	\$317.44	\$317.44	\$312.48	\$312.48	\$397.42	\$397.42	\$362.26	\$362.26	\$355.91	\$355.91	\$387.49	\$387.49	\$380.80	\$380.80	\$493.05	\$493.05	
25	\$537.46	\$537.46	\$530.26	\$530.26	\$399.84	\$399.84	\$393.41	\$393.41	\$379.70	\$379.70	\$373.26	\$373.26	\$318.71	\$318.71	\$313.73	\$313.73	\$400.02	\$400.02	\$363.71	\$363.71	\$357.34	\$357.34	\$389.04	\$389.04	\$382.33	\$382.33	\$495.02	\$495.02	
26	\$548.17	\$548.17	\$540.83	\$540.83	\$407.81	\$407.81	\$401.24	\$401.24	\$387.27	\$387.27	\$380.69	\$380.69	\$325.06	\$325.06	\$319.98	\$319.98	\$409.01	\$409.01	\$370.96	\$370.96	\$364.46	\$364.46	\$396.79	\$396.79	\$386.79	\$386.79	\$504.89	\$504.89	
27	\$561.01	\$561.01	\$553.50	\$553.50	\$417.37	\$417.37	\$410.65	\$410.65	\$396.34	\$396.34	\$389.61	\$389.61	\$332.68	\$332.68	\$327.48	\$327.48	\$418.59	\$418.59	\$379.65	\$379.65	\$372.99	\$372.99	\$406.09	\$406.09	\$399.08	\$399.08	\$516.71	\$516.71	
28	\$581.89	\$581.89	\$574.10	\$574.10	\$432.90	\$432.90	\$425.93	\$425.93	\$411.09	\$411.09	\$404.11	\$404.11	\$345.06	\$345.06	\$339.67	\$339.67	\$434.17	\$434.17	\$393.78	\$393.78	\$386.88	\$386.88	\$421.20	\$421.20	\$419.08	\$419.08	\$535.94	\$535.94	
29	\$599.02	\$599.02	\$591.00	\$591.00	\$445.64	\$445.64	\$438.47	\$438.47	\$423.19	\$423.19	\$416.01	\$416.01	\$355.21	\$355.21	\$349.66	\$349.66	\$446.95	\$446.95	\$405.37	\$405.37	\$398.26	\$398.26	\$433.60	\$433.60	\$426.12	\$426.12	\$551.72	\$551.72	
30	\$607.59	\$607.59	\$599.45	\$599.45	\$452.01	\$452.01	\$444.74	\$444.74	\$429.25	\$429.25	\$421.96	\$421.96	\$363.00	\$363.00	\$354.67	\$354.67	\$453.34	\$453.34	\$411.17	\$411.17	\$403.96	\$403.96	\$439.80	\$439.80	\$442.12	\$442.12	\$559.62	\$559.62	
31	\$620.43	\$620.43	\$612.12	\$612.12	\$461.57	\$461.57	\$454.14	\$454.14	\$438.32	\$438.32	\$430.88	\$430.88	\$367.91	\$367.91	\$362.16	\$362.16	\$462.93	\$462.93	\$419.86	\$419.86	\$412.50	\$412.50	\$449.11	\$449.11	\$441.35	\$441.35	\$571.44	\$571.44	
32	\$633.28	\$633.28	\$624.88	\$624.88	\$471.13	\$471.13	\$463.55	\$463.55	\$447.40	\$447.40	\$439.80	\$439.80	\$375.53	\$375.53	\$369.66	\$369.66	\$472.51	\$472.51	\$428.55	\$428.55	\$421.04	\$421.04	\$458.40	\$458.40	\$450.49	\$450.49	\$583.28	\$583.28	
33	\$641.31	\$641.31	\$632.72	\$632.72	\$477.11	\$477.11	\$469.43	\$469.43	\$453.07	\$453.07	\$445.38	\$445.38	\$380.29	\$380.29	\$374.35	\$374.35	\$478.51	\$478.51	\$433.99	\$433.99	\$426.38	\$426.38	\$464.21	\$464.21	\$456.20	\$456.20	\$590.67	\$590.67	
34	\$649.87	\$649.87	\$641.17	\$641.17	\$483.47	\$483.47	\$475.69	\$475.69	\$459.12	\$459.12	\$451.32	\$451.32	\$385.38	\$385.38	\$379.35	\$379.35	\$484.90	\$484.90	\$439.78	\$439.78	\$432.07	\$432.07	\$470.41	\$470.41	\$462.29	\$462.29	\$598.56	\$598.56	
35	\$654.16	\$654.16	\$645.40	\$645.40	\$486.66	\$486.66	\$478.83	\$478.83	\$462.15	\$462.15	\$454.30	\$454.30	\$387.92	\$387.92	\$381.86	\$381.86	\$488.09	\$488.09	\$442.69	\$442.69	\$442.50	\$442.50	\$473.52	\$473.52	\$465.34	\$465.34	\$602.51	\$602.51	
36	\$658.44	\$658.44	\$649.63	\$649.63	\$489.85	\$489.85	\$481.96	\$481.96	\$465.17	\$465.17	\$457.28	\$457.28	\$390.45	\$390.45	\$384.35	\$384.35	\$491.29	\$491.29	\$445.58	\$445.58	\$437.77	\$437.77	\$476.61	\$476.61	\$468.38	\$468.38	\$606.45	\$606.45	
37	\$662.72	\$662.72	\$653.85	\$653.85	\$493.03	\$493.03	\$485.09	\$485.09	\$468.19	\$468.19	\$460.25	\$460.25	\$392.99	\$392.99	\$386.85	\$386.85	\$494.48	\$494.48	\$448.48	\$448.48	\$440.62	\$440.62	\$479.72	\$479.72	\$471.43	\$471.43	\$610.39	\$610.39	
38	\$667.00	\$667.00	\$658.07	\$658.07	\$496.22	\$496.22	\$488.23	\$488.23	\$471.23	\$471.23	\$463.23	\$463.23	\$395.53	\$395.53	\$389.35	\$389.35	\$497.68	\$497.68	\$451.37	\$451.37	\$443.46	\$443.46	\$482.81	\$482.81	\$474.47	\$474.47	\$614.34	\$614.34	
39	\$675.58	\$675.58	\$666.53	\$666.53	\$502.60	\$502.60	\$494.51	\$494.51	\$477.28	\$477.28	\$469.18	\$469.18	\$400.61	\$400.61	\$394.35	\$394.35	\$504.07	\$504.07	\$457.17	\$457.17	\$449.16	\$449.16	\$489.01	\$489.01	\$480.57	\$480.57	\$622.23	\$622.23	
40	\$684.14	\$684.14	\$674.97	\$674.97	\$508.96	\$508.96	\$500.77	\$500.77	\$483.33																				

Company Name:
Market:
Product:
Effective Date of Rates:

HIOS Plan ID (On Exchange) =>		23489PAD060024		23489PAD010114		23489PAD060065		23489PAD010115		23489PAD060066		23489PAD060005		23489PAD060020		23489PAD010017		23489PAD010001		23489PAD060004		23489PAD010098		23489PAD060051		23489PAD060058		23489PAD010107	
HIOS Plan ID (Off Exchange) =>		23489PAD060024		23489PAD010114		23489PAD060065		23489PAD010115		23489PAD060066		23489PAD060005		23489PAD060020		23489PAD010017		23489PAD010001		23489PAD060004		23489PAD010098		23489PAD060051		23489PAD060058		23489PAD010107	
Plan Marketing Name =>		UHC Choice Platinum 250		UHC Choice Plus Silver 3500		UHC Choice Silver 3500		UHC Choice Plus Silver 4500		UHC Choice Silver 4500		UHC Choice Gold 500		UHC Choice Platinum 0-1		UHC Choice Plus Platinum 0-1		UHC Choice HSA Gold 1500		UHC Choice HSA Gold 1500		UHC Choice Plus Gold 1000		UHC Choice Gold 1000-1		UHC Choice Plus Gold 1000			
Form # =>		COC19.INS.2018.SG.PA		COC19.INS.2018.SG.PA		COC19.INS.2018.SG.PA		COC19.INS.2018.SG.PA		COC19.INS.2018.SG.PA		COC19.INS.2018.SG.PA		COC19.INS.2018.SG.PA		COC19.INS.2018.SG.PA		COC19.INS.2018.SG.PA		COC19.INS.2018.SG.PA		COC19.INS.2018.SG.PA		COC19.INS.2018.SG.PA		COC19.INS.2018.SG.PA		COC19.INS.2018.SG.PA	
Rating Area =>		Rating Area 6		Rating Area 6		Rating Area 6		Rating Area 6		Rating Area 6		Rating Area 6		Rating Area 6		Rating Area 6		Rating Area 6		Rating Area 6		Rating Area 7		Rating Area 7		Rating Area 7		Rating Area 7	
Network =>		UHC		UHC		UHC		UHC		UHC		UHC		UHC		UHC		UHC		UHC		UHC		UHC		UHC		UHC	
Metal =>		Platinum		Silver		Silver		Silver		Silver		Gold		Platinum		Gold		Gold		Gold		Gold		Gold		Gold		Gold	
Deductible =>		250		3500		3500		4500		4500		500		0		1500		1500		1000		1000		1000		1000		1000	
Coinsurance =>		1		0.75		0.75		0.75		0.75		0.8		1		0.9		0.9		1		1		1		0.8		0.8	
Copays =>		\$20-\$40		\$40-\$80		\$40-\$80		\$50-\$100		\$50-\$100		\$30-\$60		\$15-\$30		\$15-\$30		D&C-D&C		D&C-D&C		\$30-\$60		\$30-\$60		D&C-\$100		D&C-\$100	
OOP Maximum =>		3000		7900		7900		7900		7900		7900		2000		2000		3500		3500		7900		7900		7900		7900	
Pediatric Dental (Yes/No) =>		Yes		Yes		Yes		Yes		Yes		Yes		Yes		Yes		Yes		Yes		Yes		Yes		Yes		Yes	
Age Band		Non-Tobacco		Tobacco		Non-Tobacco		Tobacco		Non-Tobacco		Tobacco		Non-Tobacco		Tobacco		Non-Tobacco		Tobacco		Non-Tobacco		Tobacco		Non-Tobacco		Tobacco	
0-14	\$371.96	\$371.96	\$255.44	\$255.44	\$251.22	\$251.22	\$245.74	\$245.74	\$241.47	\$241.47	\$237.85	\$237.85	\$399.07	\$399.07	\$404.83	\$404.83	\$322.07	\$322.07	\$316.00	\$316.00	\$348.30	\$348.30	\$343.01	\$343.01	\$303.56	\$303.56	\$308.15	\$308.15	
15	\$405.02	\$405.02	\$278.16	\$278.16	\$273.56	\$273.56	\$267.50	\$267.50	\$262.94	\$262.94	\$324.33	\$324.33	\$434.55	\$434.55	\$440.81	\$440.81	\$350.69	\$350.69	\$344.09	\$344.09	\$379.25	\$379.25	\$373.49	\$373.49	\$330.54	\$330.54	\$335.54	\$335.54	
16	\$417.67	\$417.67	\$286.83	\$286.83	\$282.09	\$282.09	\$275.93	\$275.93	\$271.14	\$271.14	\$334.45	\$334.45	\$448.11	\$448.11	\$454.57	\$454.57	\$361.64	\$361.64	\$354.83	\$354.83	\$391.09	\$391.09	\$385.15	\$385.15	\$340.86	\$340.86	\$346.02	\$346.02	
17	\$430.31	\$430.31	\$295.52	\$295.52	\$290.63	\$290.63	\$284.29	\$284.29	\$279.35	\$279.35	\$344.57	\$344.57	\$461.66	\$461.66	\$468.32	\$468.32	\$372.59	\$372.59	\$365.57	\$365.57	\$402.94	\$402.94	\$396.81	\$396.81	\$351.18	\$351.18	\$356.49	\$356.49	
18	\$443.93	\$443.93	\$304.87	\$304.87	\$299.83	\$299.83	\$293.28	\$293.28	\$288.19	\$288.19	\$355.48	\$355.48	\$476.28	\$476.28	\$483.15	\$483.15	\$384.37	\$384.37	\$377.13	\$377.13	\$415.68	\$415.68	\$400.36	\$400.36	\$362.29	\$362.29	\$367.77	\$367.77	
19	\$457.55	\$457.55	\$314.22	\$314.22	\$309.03	\$309.03	\$302.28	\$302.28	\$297.03	\$297.03	\$366.38	\$366.38	\$490.89	\$490.89	\$497.96	\$497.96	\$396.16	\$396.16	\$388.70	\$388.70	\$428.43	\$428.43	\$421.92	\$421.92	\$373.40	\$373.40	\$379.04	\$379.04	
20	\$471.64	\$471.64	\$323.90	\$323.90	\$318.55	\$318.55	\$311.59	\$311.59	\$306.18	\$306.18	\$377.67	\$377.67	\$506.01	\$506.01	\$513.31	\$513.31	\$408.37	\$408.37	\$400.68	\$400.68	\$441.63	\$441.63	\$434.92	\$434.92	\$384.91	\$384.91	\$390.73	\$390.73	
21	\$486.23	\$486.23	\$333.92	\$333.92	\$328.40	\$328.40	\$321.23	\$321.23	\$315.65	\$315.65	\$389.35	\$389.35	\$521.66	\$521.66	\$529.18	\$529.18	\$421.00	\$421.00	\$413.07	\$413.07	\$455.29	\$455.29	\$448.37	\$448.37	\$396.81	\$396.81	\$402.81	\$402.81	
22	\$486.23	\$486.23	\$333.92	\$333.92	\$328.40	\$328.40	\$321.23	\$321.23	\$315.65	\$315.65	\$389.35	\$389.35	\$521.66	\$521.66	\$529.18	\$529.18	\$421.00	\$421.00	\$413.07	\$413.07	\$455.29	\$455.29	\$448.37	\$448.37	\$396.81	\$396.81	\$402.81	\$402.81	
23	\$486.23	\$486.23	\$333.92	\$333.92	\$328.40	\$328.40	\$321.23	\$321.23	\$315.65	\$315.65	\$389.35	\$389.35	\$521.66	\$521.66	\$529.18	\$529.18	\$421.00	\$421.00	\$413.07	\$413.07	\$455.29	\$455.29	\$448.37	\$448.37	\$396.81	\$396.81	\$402.81	\$402.81	
24	\$486.23	\$486.23	\$333.92	\$333.92	\$328.40	\$328.40	\$321.23	\$321.23	\$315.65	\$315.65	\$389.35	\$389.35	\$521.66	\$521.66	\$529.18	\$529.18	\$421.00	\$421.00	\$413.07	\$413.07	\$455.29	\$455.29	\$448.37	\$448.37	\$396.81	\$396.81	\$402.81	\$402.81	
25	\$488.17	\$488.17	\$335.25	\$335.25	\$329.71	\$329.71	\$322.51	\$322.51	\$316.91	\$316.91	\$390.90	\$390.90	\$529.74	\$529.74	\$533.29	\$533.29	\$422.68	\$422.68	\$414.72	\$414.72	\$457.11	\$457.11	\$450.17	\$450.17	\$398.40	\$398.40	\$404.42	\$404.42	
26	\$497.90	\$497.90	\$341.94	\$341.94	\$336.29	\$336.29	\$329.94	\$329.94	\$323.23	\$323.23	\$398.70	\$398.70	\$534.18	\$534.18	\$534.18	\$534.18	\$431.10	\$431.10	\$422.98	\$422.98	\$466.22	\$466.22	\$459.13	\$459.13	\$406.34	\$406.34	\$412.48	\$412.48	
27	\$509.56	\$509.56	\$349.95	\$349.95	\$344.16	\$344.16	\$336.65	\$336.65	\$330.80	\$330.80	\$408.04	\$408.04	\$546.70	\$546.70	\$554.59	\$554.59	\$441.21	\$441.21	\$432.90	\$432.90	\$477.15	\$477.15	\$469.90	\$469.90	\$415.86	\$415.86	\$422.15	\$422.15	
28	\$528.53	\$528.53	\$356.97	\$356.97	\$350.97	\$350.97	\$343.81	\$343.81	\$337.42	\$337.42	\$423.22	\$423.22	\$567.04	\$567.04	\$575.21	\$575.21	\$457.63	\$457.63	\$449.01	\$449.01	\$494.90	\$494.90	\$487.38	\$487.38	\$431.33	\$431.33	\$437.85	\$437.85	
29	\$544.09	\$544.09	\$373.66	\$373.66	\$367.48	\$367.48	\$359.46	\$359.46	\$353.21	\$353.21	\$435.68	\$435.68	\$583.74	\$583.74	\$592.15	\$592.15	\$471.10	\$471.10	\$462.23	\$462.23	\$509.47	\$509.47	\$501.72	\$501.72	\$444.03	\$444.03	\$450.74	\$450.74	
30	\$551.88	\$551.88	\$379.00	\$379.00	\$372.73	\$372.73	\$364.59	\$364.59	\$358.26	\$358.26	\$441.91	\$441.91	\$592.08	\$592.08	\$600.62	\$600.62	\$477.84	\$477.84	\$468.83	\$468.83	\$516.75	\$516.75	\$508.90	\$508.90	\$450.38	\$450.38	\$457.19	\$457.19	
31	\$565.54	\$565.54	\$387.02	\$387.02	\$380.62	\$380.62	\$373.31	\$373.31	\$365.84	\$365.84	\$451.26	\$451.26	\$604.61	\$604.61	\$613.32	\$613.32	\$487.94	\$487.94	\$478.75	\$478.75	\$529.68	\$529.68	\$519.66	\$519.66	\$459.90	\$459.90	\$466.86	\$466.86	
32	\$575.21	\$575.21	\$395.03	\$395.03	\$388.50	\$388.50	\$380.01	\$380.01	\$373.41	\$373.41	\$460.60	\$460.60	\$617.13	\$617.13	\$626.02	\$626.02	\$498.04	\$498.04	\$488.66	\$488.66	\$538.61	\$538.61	\$530.42	\$530.42	\$469.43	\$469.43	\$476.53	\$476.53	
33	\$582.50	\$582.50	\$400.04	\$400.04	\$393.43	\$393.43	\$384.84	\$384.84	\$378.15	\$378.15	\$465.44	\$465.44	\$624.95	\$624.95	\$633.96	\$633.96	\$504.36	\$504.36	\$494.86	\$494.86	\$545.43	\$545.43	\$537.14	\$537.14	\$475.38	\$475.38	\$482.57	\$482.57	
34	\$590.28	\$590.28	\$405.38	\$405.38	\$398.68	\$398.68	\$389.98	\$389.98	\$383.20	\$383.20	\$472.67	\$472.67	\$633.30	\$633.30	\$642.43	\$642.43	\$511.09	\$511.09	\$501.47	\$501.47	\$552.73	\$552.73	\$544.33	\$544.33	\$481.73	\$481.73	\$489.02	\$489.02	
35	\$594.18	\$594.18	\$408.05	\$408.05	\$401.30	\$401.30	\$392.54	\$392.54	\$385.72	\$385.72	\$475.78	\$475.78	\$637.46	\$637.46	\$646.65	\$646.65	\$514.46	\$514.46	\$504.77	\$504.77	\$556.36	\$556.36	\$547.91	\$547.91	\$484.91	\$484.91	\$492.24	\$492.24	
36	\$598.06	\$598.06	\$410.72	\$410.72	\$403.93	\$403.93	\$395.12	\$395.12	\$388.25	\$388.25	\$478.90	\$478.90	\$641.64	\$641.64	\$650.89	\$650.89	\$517.83	\$517.83	\$508.08	\$508.08	\$560.01	\$560.01	\$551.50	\$551.50	\$488.07	\$488.07	\$495.45	\$495.45	
37	\$601.95	\$601.95	\$413.39	\$413.39	\$406.56	\$406.56	\$397.68	\$397.68	\$390.77	\$390.77	\$482.01	\$482.01	\$645.82	\$645.82	\$655.13	\$655.13	\$521.20	\$521.20	\$511.38	\$511.38	\$563.65	\$563.65	\$555.08	\$555.08	\$491.25	\$491.25	\$498.68	\$498.68	
38	\$605.84	\$605.84	\$416.07	\$416.07	\$409.19	\$409.19	\$400.26	\$400.26	\$393.30	\$393.30	\$485.13	\$485.13	\$649.99	\$649.99	\$659.36	\$659.36	\$524.57	\$524.57	\$514.69	\$514.69	\$567.29	\$567.29	\$558.67	\$558.67	\$494.42	\$494.42	\$501.90	\$501.90	
39	\$613.62	\$613.62	\$421.41	\$421.41	\$414.44	\$414.44	\$405.39	\$405.39	\$398.35	\$398.35	\$491.36	\$491.36	\$658.33	\$658.33	\$667.82	\$667.82	\$531.30	\$531.30	\$521.29	\$521.29	\$574.57	\$574.57	\$565.84	\$565.84	\$500.77	\$500.77	\$508.34	\$508.34	
40	\$621.40	\$621.40	\$426.75	\$426.75	\$419.70	\$419.70	\$410.53	\$410.53	\$403.40	\$403.40	\$497.59	\$497.59																	

Company Name:
Market:
Product:
Effective Date of Rates:

HIOS Plan ID (On Exchange) =>	23489PA0060048		23489PA0010089		23489PA0060056		23489PA0010105		23489PA0060049		23489PA0010090		23489PA0060037		23489PA0010032		23489PA0060057		23489PA0010106		23489PA0060060		23489PA0010109		23489PA0060059		23489PA0010108	
HIOS Plan ID (Off Exchange) =>	23489PA0060048		23489PA0010089		23489PA0060056		23489PA0010105		23489PA0060049		23489PA0010090		23489PA0060037		23489PA0010032		23489PA0060057		23489PA0010106		23489PA0060060		23489PA0010109		23489PA0060059		23489PA0010108	
Plan Marketing Name =>	UHC Choice HSA Gold 1400		UHC Choice Plus HSA Gold 1400		UHC Choice HSA Gold 1500		UHC Choice Plus HSA Gold 1500		UHC Choice HSA Silver 2500		UHC Choice Plus HSA Silver 2500		UHC Choice Silver 2750		UHC Choice Plus Silver 2750		UHC Choice HSA Silver 3000		UHC Choice Plus HSA Silver 3000		UHC Choice HSA Silver 3500		UHC Choice Plus HSA Silver 3500		UHC Choice Silver 4500		UHC Choice Plus Silver 4500	
Form # =>	COC19.INS.2018.SG.PA		COC19.INS.2018.SG.PA		COC19.INS.2018.SG.PA		COC19.INS.2018.SG.PA		COC19.INS.2018.SG.PA		COC19.INS.2018.SG.PA		COC19.INS.2018.SG.PA		COC19.INS.2018.SG.PA		COC19.INS.2018.SG.PA		COC19.INS.2018.SG.PA		COC19.INS.2018.SG.PA		COC19.INS.2018.SG.PA		COC19.INS.2018.SG.PA		COC19.INS.2018.SG.PA	
Rating Area =>	Rating Area 7		Rating Area 7		Rating Area 7		Rating Area 7		Rating Area 7		Rating Area 7		Rating Area 7		Rating Area 7		Rating Area 7		Rating Area 7		Rating Area 7		Rating Area 7		Rating Area 7		Rating Area 7	
Network =>	UHC		UHC		UHC		UHC		UHC		UHC		UHC		UHC		UHC		UHC		UHC		UHC		UHC		UHC	
Metal =>	Gold		Gold		Gold		Gold		Silver		Silver		Silver		Silver		Silver		Silver		Silver		Silver		Silver		Silver	
Deductible =>	1400		1400		1500		1500		2500		2500		2750		2750		3000		3000		3500		3500		4450		4450	
Coinsurance =>	1		1		1		1		1		0.8		0.8		1		1		1		1		1		0.8		0.8	
Copays =>	\$15-\$30		\$15-\$30		D&C-D&C		D&C-D&C		\$30-\$50		\$30-\$50		\$40-\$80		\$40-\$80		\$25-\$50		\$25-\$50		\$25-\$50		\$25-\$50		D&C-\$100		D&C-\$100	
OOP Maximum =>	3000		3000		6700		6700		6700		6700		7900		7900		6700		6700		6700		6700		6700		7900	
Pediatric Dental (Yes/No) =>	Yes		Yes		Yes		Yes		Yes		Yes		Yes		Yes		Yes		Yes		Yes		Yes		Yes		Yes	
Age Band	Non-Tobacco	Tobacco	Non-Tobacco	Tobacco	Non-Tobacco	Tobacco	Non-Tobacco	Tobacco	Non-Tobacco	Tobacco	Non-Tobacco	Tobacco	Non-Tobacco	Tobacco	Non-Tobacco	Tobacco	Non-Tobacco	Tobacco	Non-Tobacco	Tobacco	Non-Tobacco	Tobacco	Non-Tobacco	Tobacco	Non-Tobacco	Tobacco	Non-Tobacco	Tobacco
0-14	\$356.13	\$356.13	\$360.99	\$360.99	\$375.14	\$375.14	\$380.27	\$380.27	\$395.30	\$395.30	\$390.26	\$390.26	\$353.27	\$353.27	\$327.75	\$327.75	\$304.53	\$304.53	\$280.72	\$280.72	\$280.06	\$280.06	\$284.82	\$284.82	\$252.18	\$252.18	\$256.07	\$256.07
15	\$387.79	\$387.79	\$393.08	\$393.08	\$408.49	\$408.49	\$414.08	\$414.08	\$431.55	\$431.55	\$426.95	\$426.95	\$375.78	\$375.78	\$280.66	\$280.66	\$331.60	\$331.60	\$337.25	\$337.25	\$304.95	\$304.95	\$310.13	\$310.13	\$274.60	\$274.60	\$278.83	\$278.83
16	\$399.89	\$399.89	\$405.34	\$405.34	\$421.24	\$421.24	\$427.00	\$427.00	\$431.58	\$431.58	\$337.16	\$337.16	\$284.38	\$284.38	\$289.42	\$289.42	\$341.95	\$341.95	\$337.77	\$337.77	\$314.47	\$314.47	\$319.81	\$319.81	\$283.17	\$283.17	\$287.54	\$287.54
17	\$411.99	\$411.99	\$417.61	\$417.61	\$433.99	\$433.99	\$439.92	\$439.92	\$454.62	\$454.62	\$347.36	\$347.36	\$292.99	\$292.99	\$298.18	\$298.18	\$352.30	\$352.30	\$358.30	\$358.30	\$323.99	\$323.99	\$329.49	\$329.49	\$291.74	\$291.74	\$296.24	\$296.24
18	\$425.03	\$425.03	\$430.83	\$430.83	\$447.72	\$447.72	\$453.84	\$453.84	\$469.33	\$469.33	\$358.35	\$358.35	\$307.61	\$307.61	\$307.61	\$307.61	\$363.45	\$363.45	\$369.64	\$369.64	\$334.24	\$334.24	\$339.92	\$339.92	\$306.48	\$306.48	\$305.61	\$305.61
19	\$438.06	\$438.06	\$444.04	\$444.04	\$461.45	\$461.45	\$467.76	\$467.76	\$483.24	\$483.24	\$369.34	\$369.34	\$311.52	\$311.52	\$317.04	\$317.04	\$374.59	\$374.59	\$380.97	\$380.97	\$344.49	\$344.49	\$350.34	\$350.34	\$310.20	\$310.20	\$314.98	\$314.98
20	\$451.56	\$451.56	\$457.72	\$457.72	\$475.67	\$475.67	\$482.18	\$482.18	\$498.28	\$498.28	\$384.73	\$384.73	\$321.12	\$321.12	\$326.81	\$326.81	\$386.14	\$386.14	\$392.71	\$392.71	\$355.11	\$355.11	\$361.14	\$361.14	\$319.76	\$319.76	\$324.69	\$324.69
21	\$465.53	\$465.53	\$471.88	\$471.88	\$490.38	\$490.38	\$497.09	\$497.09	\$513.86	\$513.86	\$392.50	\$392.50	\$331.06	\$331.06	\$336.92	\$336.92	\$398.08	\$398.08	\$404.86	\$404.86	\$366.09	\$366.09	\$372.31	\$372.31	\$320.65	\$320.65	\$334.73	\$334.73
22	\$465.53	\$465.53	\$471.88	\$471.88	\$490.38	\$490.38	\$497.09	\$497.09	\$513.86	\$513.86	\$392.50	\$392.50	\$331.06	\$331.06	\$336.92	\$336.92	\$398.08	\$398.08	\$404.86	\$404.86	\$366.09	\$366.09	\$372.31	\$372.31	\$320.65	\$320.65	\$334.73	\$334.73
23	\$465.53	\$465.53	\$471.88	\$471.88	\$490.38	\$490.38	\$497.09	\$497.09	\$513.86	\$513.86	\$392.50	\$392.50	\$331.06	\$331.06	\$336.92	\$336.92	\$398.08	\$398.08	\$404.86	\$404.86	\$366.09	\$366.09	\$372.31	\$372.31	\$320.65	\$320.65	\$334.73	\$334.73
24	\$465.53	\$465.53	\$471.88	\$471.88	\$490.38	\$490.38	\$497.09	\$497.09	\$513.86	\$513.86	\$392.50	\$392.50	\$331.06	\$331.06	\$336.92	\$336.92	\$398.08	\$398.08	\$404.86	\$404.86	\$366.09	\$366.09	\$372.31	\$372.31	\$320.65	\$320.65	\$334.73	\$334.73
25	\$467.39	\$467.39	\$473.77	\$473.77	\$492.34	\$492.34	\$499.08	\$499.08	\$517.55	\$517.55	\$394.07	\$394.07	\$332.39	\$332.39	\$338.27	\$338.27	\$399.67	\$399.67	\$406.48	\$406.48	\$367.55	\$367.55	\$373.80	\$373.80	\$330.97	\$330.97	\$336.07	\$336.07
26	\$476.70	\$476.70	\$483.21	\$483.21	\$502.15	\$502.15	\$509.02	\$509.02	\$528.27	\$528.27	\$401.92	\$401.92	\$339.00	\$339.00	\$345.00	\$345.00	\$407.63	\$407.63	\$414.58	\$414.58	\$374.88	\$374.88	\$381.25	\$381.25	\$337.56	\$337.56	\$342.77	\$342.77
27	\$487.88	\$487.88	\$494.53	\$494.53	\$513.92	\$513.92	\$520.95	\$520.95	\$540.54	\$540.54	\$411.34	\$411.34	\$346.95	\$346.95	\$353.09	\$353.09	\$417.19	\$417.19	\$424.29	\$424.29	\$383.66	\$383.66	\$390.18	\$390.18	\$345.48	\$345.48	\$350.80	\$350.80
28	\$506.03	\$506.03	\$512.93	\$512.93	\$533.04	\$533.04	\$540.34	\$540.34	\$549.59	\$549.59	\$426.65	\$426.65	\$359.86	\$359.86	\$366.23	\$366.23	\$432.71	\$432.71	\$446.28	\$446.28	\$397.94	\$397.94	\$404.70	\$404.70	\$363.85	\$363.85	\$368.58	\$368.58
29	\$520.93	\$520.93	\$528.03	\$528.03	\$548.74	\$548.74	\$556.24	\$556.24	\$564.95	\$564.95	\$431.95	\$431.95	\$370.46	\$370.46	\$377.02	\$377.02	\$445.45	\$445.45	\$453.04	\$453.04	\$409.65	\$409.65	\$416.61	\$416.61	\$368.88	\$368.88	\$374.56	\$374.56
30	\$528.38	\$528.38	\$535.58	\$535.58	\$556.24	\$556.24	\$564.20	\$564.20	\$573.55	\$573.55	\$445.49	\$445.49	\$375.75	\$375.75	\$382.40	\$382.40	\$451.82	\$451.82	\$459.52	\$459.52	\$415.51	\$415.51	\$422.57	\$422.57	\$374.15	\$374.15	\$379.92	\$379.92
31	\$539.55	\$539.55	\$546.91	\$546.91	\$568.35	\$568.35	\$576.13	\$576.13	\$584.29	\$584.29	\$454.91	\$454.91	\$383.70	\$383.70	\$390.49	\$390.49	\$461.37	\$461.37	\$469.23	\$469.23	\$424.30	\$424.30	\$431.51	\$431.51	\$382.07	\$382.07	\$387.95	\$387.95
32	\$550.72	\$550.72	\$558.23	\$558.23	\$580.12	\$580.12	\$588.06	\$588.06	\$596.65	\$596.65	\$464.33	\$464.33	\$391.64	\$391.64	\$398.57	\$398.57	\$470.93	\$470.93	\$478.95	\$478.95	\$433.08	\$433.08	\$440.44	\$440.44	\$389.98	\$389.98	\$395.99	\$395.99
33	\$557.70	\$557.70	\$565.31	\$565.31	\$587.48	\$587.48	\$595.51	\$595.51	\$603.22	\$603.22	\$470.22	\$470.22	\$396.61	\$396.61	\$403.63	\$403.63	\$446.03	\$446.03	\$448.02	\$448.02	\$438.58	\$438.58	\$446.03	\$446.03	\$394.92	\$394.92	\$401.01	\$401.01
34	\$565.15	\$565.15	\$572.86	\$572.86	\$595.32	\$595.32	\$603.47	\$603.47	\$611.34	\$611.34	\$479.64	\$479.64	\$401.90	\$401.90	\$409.02	\$409.02	\$483.27	\$483.27	\$491.50	\$491.50	\$444.43	\$444.43	\$451.98	\$451.98	\$400.20	\$400.20	\$406.37	\$406.37
35	\$568.88	\$568.88	\$576.64	\$576.64	\$599.24	\$599.24	\$607.44	\$607.44	\$615.71	\$615.71	\$484.55	\$484.55	\$404.55	\$404.55	\$411.71	\$411.71	\$486.45	\$486.45	\$494.74	\$494.74	\$447.36	\$447.36	\$454.96	\$454.96	\$402.80	\$402.80	\$409.05	\$409.05
36	\$572.60	\$572.60	\$580.41	\$580.41	\$603.17	\$603.17	\$611.42	\$611.42	\$619.79	\$619.79	\$488.78	\$488.78	\$407.21	\$407.21	\$414.42	\$414.42	\$489.64	\$489.64	\$497.98	\$497.98	\$450.29	\$450.29	\$457.94	\$457.94	\$405.47	\$405.47	\$411.71	\$411.71
37	\$576.33	\$576.33	\$584.19	\$584.19	\$607.09	\$607.09	\$615.40	\$615.40	\$623.78	\$623.78	\$488.92	\$488.92	\$409.86	\$409.86	\$417.11	\$417.11	\$492.82	\$492.82	\$501.22	\$501.22	\$453.22	\$453.22	\$460.92	\$460.92	\$408.10	\$408.10	\$414.39	\$414.39
38	\$580.05	\$580.05	\$587.96	\$587.96	\$611.01	\$611.01	\$619.37	\$619.37	\$627.80	\$627.80	\$490.97	\$490.97	\$409.06	\$409.06	\$412.50	\$412.50	\$499.01	\$499.01	\$504.46	\$504.46	\$456.15	\$456.15	\$465.90	\$465.90	\$410.74	\$410.74	\$417.07	\$417.07
39	\$587.50	\$587.50	\$595.51	\$595.51	\$618.86	\$618.86	\$627.33	\$627.33	\$635.84	\$635.84	\$495.34	\$495.34	\$417.80	\$417.80	\$425.19	\$425.19	\$502.38	\$502.38	\$510.93	\$510.93	\$462.01	\$462.01	\$469.86	\$469.86	\$416.02	\$416.02	\$422.43	\$422.43
40	\$594.95	\$594.95	\$603.06	\$603.06	\$626																							

Company Name:
Market:
Product:
Effective Date of Rates:

HIOS Plan ID (On Exchange) =>	23489PA006061	23489PA001010	23489PA006055	23489PA006050	23489PA001011	23489PA006054	23489PA001011	23489PA006062	23489PA001012	23489PA006063	23489PA001013	23489PA006064	23489PA001001	23489PA001007
HIOS Plan ID (Off Exchange) =>	23489PA006061	23489PA001010	23489PA006055	23489PA006050	23489PA001011	23489PA006054	23489PA001011	23489PA006062	23489PA001012	23489PA006063	23489PA001013	23489PA006064	23489PA001001	23489PA001007
Plan Marketing Name =>	UHC Choice HSA Bronze 5000	UHC Choice Plus HSA Bronze 50K	UHC Choice Bronze 5750	UHC Choice HSA Bronze 6700	UHC Choice Plus Platinum 0-2	UHC Choice Platinum 0-2	UHC Choice Plus Gold 1000	UHC Choice Gold 1000	UHC Choice Plus Gold 2000	UHC Choice Gold 2000	UHC Choice Plus Silver 5000	UHC Choice Silver 5000	UHC Choice Plus Gold 1000-2	UHC Choice Plus Gold 1500-1
Form # =>	COC19.INS.2018.SG.PA	COC19.INS.2018.SG.PA	COC19.INS.2018.SG.PA	COC19.INS.2018.SG.PA	COC19.INS.2018.SG.PA	COC19.INS.2018.SG.PA	COC19.INS.2018.SG.PA	COC19.INS.2018.SG.PA	COC19.INS.2018.SG.PA	COC19.INS.2018.SG.PA	COC19.INS.2018.SG.PA	COC19.INS.2018.SG.PA	COC19.INS.2018.SG.PA	COC19.INS.2018.SG.PA
Rating Area =>	Rating Area 7	Rating Area 7	Rating Area 7	Rating Area 7	Rating Area 7	Rating Area 7	Rating Area 7	Rating Area 7	Rating Area 7	Rating Area 7	Rating Area 7	Rating Area 7	Rating Area 7	Rating Area 7
Network =>	UHC	UHC	UHC	UHC	UHC	UHC	UHC	UHC	UHC	UHC	UHC	UHC	UHC	UHC
Metal =>	Bronze	Bronze	Bronze	Bronze	Platinum	Platinum	Gold	Gold	Gold	Gold	Silver	Silver	Gold	Gold
Deductible =>	5000	5000	5750	6700	0	0	1000	1000	2000	2000	5000	5000	1000	1500
Coinsurance =>	1	1	0.8	1	1	1	0.8	1	0.8	0.8	0.8	0.75	0.9	0.8
Copays =>	\$25-\$50	\$25-\$50	\$75-\$150	D&C-D&C	\$15-\$30	\$15-\$30	\$10-\$540/\$80	\$10-\$540/\$80	\$10-\$540/\$80	\$10-\$540/\$80	\$15-\$50/\$100	\$15-\$50/\$100	\$20-\$40	\$30-\$60
OOP Maximum =>	6700	6700	7900	6700	3000	3000	7900	7900	7900	7900	7900	7900	7900	6500
Pediatric Dental (Yes/No) =>	Yes	Yes	Yes	Yes	Yes	Yes	Yes	Yes	Yes	Yes	Yes	Yes	Yes	Yes
Age Band	Non-Tobacco	Tobacco	Non-Tobacco	Tobacco	Non-Tobacco	Tobacco	Non-Tobacco	Tobacco	Non-Tobacco	Tobacco	Non-Tobacco	Tobacco	Non-Tobacco	Tobacco
0-14	\$232.74	\$232.74	\$232.62	\$232.62	\$219.55	\$219.55	\$220.95	\$220.95	\$419.45	\$419.45	\$413.83	\$413.83	\$312.04	\$312.04
15	\$253.42	\$253.42	\$257.66	\$257.66	\$239.07	\$239.07	\$240.60	\$240.60	\$456.73	\$456.73	\$450.61	\$450.61	\$339.78	\$339.78
16	\$261.33	\$261.33	\$265.70	\$265.70	\$246.53	\$246.53	\$248.11	\$248.11	\$470.99	\$470.99	\$464.67	\$464.67	\$350.39	\$350.39
17	\$269.24	\$269.24	\$273.74	\$273.74	\$253.99	\$253.99	\$255.62	\$255.62	\$485.25	\$485.25	\$478.74	\$478.74	\$360.99	\$360.99
18	\$277.76	\$277.76	\$282.40	\$282.40	\$262.03	\$262.03	\$263.71	\$263.71	\$500.65	\$500.65	\$493.89	\$493.89	\$372.41	\$372.41
19	\$286.28	\$286.28	\$291.06	\$291.06	\$270.05	\$270.05	\$271.80	\$271.80	\$515.95	\$515.95	\$509.04	\$509.04	\$383.83	\$383.83
20	\$295.10	\$295.10	\$300.03	\$300.03	\$278.38	\$278.38	\$280.17	\$280.17	\$531.85	\$531.85	\$524.72	\$524.72	\$395.66	\$395.66
21	\$304.23	\$304.23	\$309.31	\$309.31	\$286.99	\$286.99	\$288.84	\$288.84	\$548.30	\$548.30	\$540.95	\$540.95	\$407.90	\$407.90
22	\$304.23	\$304.23	\$309.31	\$309.31	\$286.99	\$286.99	\$288.84	\$288.84	\$548.30	\$548.30	\$540.95	\$540.95	\$407.90	\$407.90
23	\$304.23	\$304.23	\$309.31	\$309.31	\$286.99	\$286.99	\$288.84	\$288.84	\$548.30	\$548.30	\$540.95	\$540.95	\$407.90	\$407.90
24	\$304.23	\$304.23	\$309.31	\$309.31	\$286.99	\$286.99	\$288.84	\$288.84	\$548.30	\$548.30	\$540.95	\$540.95	\$407.90	\$407.90
25	\$305.45	\$305.45	\$310.55	\$310.55	\$288.14	\$288.14	\$290.00	\$290.00	\$550.50	\$550.50	\$543.12	\$543.12	\$409.53	\$409.53
26	\$311.53	\$311.53	\$316.73	\$316.73	\$293.88	\$293.88	\$295.77	\$295.77	\$561.46	\$561.46	\$553.93	\$553.93	\$417.69	\$417.69
27	\$318.83	\$318.83	\$324.16	\$324.16	\$300.76	\$300.76	\$302.70	\$302.70	\$574.62	\$574.62	\$566.92	\$566.92	\$427.48	\$427.48
28	\$330.70	\$330.70	\$336.22	\$336.22	\$311.95	\$311.95	\$313.97	\$313.97	\$586.00	\$586.00	\$578.01	\$578.01	\$443.39	\$443.39
29	\$340.43	\$340.43	\$346.12	\$346.12	\$321.14	\$321.14	\$323.21	\$323.21	\$613.55	\$613.55	\$605.32	\$605.32	\$456.44	\$456.44
30	\$345.30	\$345.30	\$351.07	\$351.07	\$325.73	\$325.73	\$327.83	\$327.83	\$632.33	\$632.33	\$623.98	\$623.98	\$469.51	\$469.51
31	\$352.60	\$352.60	\$358.49	\$358.49	\$332.62	\$332.62	\$334.77	\$334.77	\$655.48	\$655.48	\$646.97	\$646.97	\$482.75	\$482.75
32	\$359.90	\$359.90	\$365.91	\$365.91	\$339.50	\$339.50	\$341.70	\$341.70	\$684.64	\$684.64	\$674.78	\$674.78	\$496.25	\$496.25
33	\$364.47	\$364.47	\$370.55	\$370.55	\$343.81	\$343.81	\$346.03	\$346.03	\$716.86	\$716.86	\$706.05	\$706.05	\$510.48	\$510.48
34	\$369.34	\$369.34	\$375.50	\$375.50	\$348.40	\$348.40	\$350.65	\$350.65	\$750.65	\$750.65	\$739.65	\$739.65	\$525.40	\$525.40
35	\$371.77	\$371.77	\$377.98	\$377.98	\$350.70	\$350.70	\$352.96	\$352.96	\$785.00	\$785.00	\$773.94	\$773.94	\$541.31	\$541.31
36	\$374.20	\$374.20	\$380.45	\$380.45	\$353.00	\$353.00	\$355.27	\$355.27	\$820.00	\$820.00	\$808.94	\$808.94	\$557.22	\$557.22
37	\$379.64	\$379.64	\$386.93	\$386.93	\$355.30	\$355.30	\$357.58	\$357.58	\$856.00	\$856.00	\$844.94	\$844.94	\$573.13	\$573.13
38	\$389.07	\$389.07	\$395.40	\$395.40	\$357.59	\$357.59	\$359.89	\$359.89	\$893.18	\$893.18	\$882.04	\$882.04	\$589.04	\$589.04
39	\$393.94	\$393.94	\$399.35	\$399.35	\$362.18	\$362.18	\$364.52	\$364.52	\$930.95	\$930.95	\$919.78	\$919.78	\$605.04	\$605.04
40	\$398.81	\$398.81	\$404.73	\$404.73	\$366.37	\$366.37	\$368.74	\$368.74	\$969.34	\$969.34	\$958.13	\$958.13	\$621.04	\$621.04
41	\$398.11	\$398.11	\$402.72	\$402.72	\$373.66	\$373.66	\$376.07	\$376.07	\$1007.89	\$1007.89	\$997.04	\$997.04	\$637.13	\$637.13
42	\$403.10	\$403.10	\$409.84	\$409.84	\$380.26	\$380.26	\$382.71	\$382.71	\$1047.16	\$1047.16	\$1036.55	\$1036.55	\$653.22	\$653.22
43	\$412.84	\$412.84	\$419.73	\$419.73	\$389.44	\$389.44	\$391.96	\$391.96	\$1087.04	\$1087.04	\$1076.33	\$1076.33	\$669.31	\$669.31
44	\$425.01	\$425.01	\$432.11	\$432.11	\$400.93	\$400.93	\$403.51	\$403.51	\$1127.51	\$1127.51	\$1116.80	\$1116.80	\$685.40	\$685.40
45	\$430.31	\$430.31	\$446.64	\$446.64	\$414.41	\$414.41	\$417.08	\$417.08	\$1168.75	\$1168.75	\$1158.04	\$1158.04	\$701.49	\$701.49
46	\$435.35	\$435.35	\$463.97	\$463.97	\$430.49	\$430.49	\$433.26	\$433.26	\$1210.45	\$1210.45	\$1200.74	\$1200.74	\$717.58	\$717.58
47	\$445.51	\$445.51	\$483.45	\$483.45	\$448.57	\$448.57	\$451.46	\$451.46	\$1253.00	\$1253.00	\$1243.29	\$1243.29	\$733.67	\$733.67
48	\$457.42	\$457.42	\$505.72	\$505.72	\$469.22	\$469.22	\$472.25	\$472.25	\$1296.34	\$1296.34	\$1286.63	\$1286.63	\$749.76	\$749.76
49	\$469.02	\$469.02	\$526.68	\$526.68	\$489.61	\$489.61	\$492.76	\$492.76	\$1340.33	\$1340.33	\$1330.62	\$1330.62	\$765.85	\$765.85
50	\$481.35	\$481.35	\$552.43	\$552.43	\$512.57	\$512.57	\$515.87	\$515.87	\$1385.00	\$1385.00	\$1375.29	\$1375.29	\$781.94	\$781.94
51	\$493.39	\$493.39	\$576.86	\$576.86	\$535.24	\$535.24	\$538.69	\$538.69	\$1430.00	\$1430.00	\$1420.29	\$1420.29	\$798.03	\$798.03
52	\$505.86	\$505.86	\$603.77	\$603.77	\$558.01	\$558.01	\$561.52	\$561.52	\$1475.00	\$1475.00	\$1465.29	\$1465.29	\$814.12	\$814.12
53	\$520.63	\$520.63	\$630.99	\$630.99	\$585.46	\$585.46	\$589.23	\$589.23	\$1520.00	\$1520.00	\$1510.29	\$1510.29	\$830.21	\$830.21
54	\$530.63	\$530.63	\$660.38	\$660.38	\$612.72	\$612.72	\$616.67	\$616.67	\$1565.00	\$1565.00	\$1555.29	\$1555.29	\$846.30	\$846.30
55	\$543.43	\$543.43	\$689.76	\$689.76	\$639.99	\$639.99	\$644.11	\$644.11	\$1610.00	\$1610.00	\$1600.29	\$1600.29	\$862.39	\$862.39
56	\$557.77	\$557.77	\$721.62	\$721.62	\$669.55	\$669.55	\$673.86	\$673.86	\$1655.00	\$1655.00	\$1645.29	\$1645.29	\$878.48	\$878.48
57	\$572.41	\$572.41	\$753.79	\$753.79	\$699.39	\$699.39	\$703.90	\$703.90	\$1700.00	\$1700.00	\$1690.29	\$1690.29	\$894.57	\$894.57
58	\$587.18	\$587.18	\$788.12	\$788.12	\$731.25	\$731.25	\$735.96	\$735.96	\$1745.00	\$1745.00	\$1735.29	\$1735.29	\$910.66	\$910.66
59	\$597.91	\$597.91	\$805.13	\$805.13	\$764.03	\$764.03	\$768.91	\$768.91	\$1790.00	\$1790.00	\$1780.29	\$1780.29	\$926.75	\$926.75
60	\$608.64	\$608.64	\$822.47	\$822.47	\$796.81	\$796.81	\$801.86	\$801.86	\$1835.00	\$1835.00	\$1825.29	\$1825.29	\$942.84	\$942.84
61	\$619.37	\$619.37	\$840.06	\$840.06	\$829.84	\$829.84	\$835.06	\$835.06	\$1880.00	\$1880.00	\$1870.29	\$1870.29	\$958.93	\$958.93
62	\$629.90	\$629.90	\$857.66	\$857.66	\$867.20	\$867.20	\$872.56	\$872.56	\$1925.00	\$1925.00	\$1915.29	\$1915.29	\$975.02	\$975.02
63	\$640.43	\$640.43	\$885.66	\$885.66	\$904.70	\$904.70	\$910.26	\$910.26	\$1970.00	\$1970.00	\$1960.29	\$1960.29	\$991.11	\$991.11
64+	\$912.69	\$912.69	\$927.93	\$927.93	\$860.97	\$860.97	\$866.52	\$866.52	\$1990.00	\$1990.00	\$1980.29	\$1980.29	\$1007.20	\$1007.20

Company Name:
Market:
Product:
Effective Date of Rates:

HIOS Plan ID (On Exchange) =>	23489PA006010	23489PA0010039	23489PA0060043	23489PA0010021	23489PA0060024	23489PA0010114	23489PA0060065	23489PA0010115	23489PA0060066	23489PA0060005	23489PA0060020	23489PA0010017	23489PA0010001	23489PA0060004
HIOS Plan ID (Off Exchange) =>	UHC Choice Gold 1500-1	UHC Choice Plus Gold 1500-2	UHC Choice Gold 1500-2	UHC Choice Plus Platinum 250	UHC Choice Platinum 250	UHC Choice Plus Silver 3500	UHC Choice Silver 3500	UHC Choice Plus Silver 4500	UHC Choice Silver 4500	UHC Choice Gold 500	UHC Choice Platinum 0-1	UHC Choice Plus Platinum 0-1	UHC Choice Plus Gold 1500-	UHC Choice HSA Gold 1500
Form # =>	CO19.INS.2018.SG.PA	CO19.INS.2018.SG.PA	CO19.INS.2018.SG.PA	CO19.INS.2018.SG.PA	CO19.INS.2018.SG.PA	CO19.INS.2018.SG.PA	CO19.INS.2018.SG.PA	CO19.INS.2018.SG.PA	CO19.INS.2018.SG.PA	CO19.INS.2018.SG.PA	CO19.INS.2018.SG.PA	CO19.INS.2018.SG.PA	CO19.INS.2018.SG.PA	CO19.INS.2018.SG.PA
Rating Area =>	Rating Area 7	Rating Area 7	Rating Area 7	Rating Area 7	Rating Area 7	Rating Area 7	Rating Area 7	Rating Area 7	Rating Area 7	Rating Area 7	Rating Area 7	Rating Area 7	Rating Area 7	Rating Area 7
Network =>	UHC	UHC	UHC	UHC	UHC	UHC	UHC	UHC	UHC	UHC	UHC	UHC	UHC	UHC
Metal =>	Gold	Gold	Gold	Platinum	Platinum	Silver	Silver	Silver	Gold	Platinum	Platinum	Platinum	Gold	Gold
Deductible =>	1500	1500	1500	250	250	3500	3500	4500	500	0	0	0	1500	1500
Coinsurance =>	0.8	0.9	0.9	1	1	0.75	0.75	0.7	0.8	1	1	1	0.9	0.9
Copays =>	\$30-\$60	\$25-\$50	\$25-\$50	\$20-\$40	\$20-\$40	\$40-\$80	\$40-\$80	\$50-\$100	\$50-\$100	\$30-\$60	\$15-\$30	\$15-\$30	D&C-D&C	D&C-D&C
OOP Maximum =>	6500	5000	5000	3000	3000	7900	7900	7900	7900	7900	2000	2000	3500	3500
Pediatric Dental (Yes/No) =>	Yes	Yes	Yes	Yes	Yes	Yes	Yes	Yes	Yes	Yes	Yes	Yes	Yes	Yes
Age Band	Non-Tobacco	Tobacco	Non-Tobacco	Tobacco	Non-Tobacco	Tobacco	Non-Tobacco	Tobacco	Non-Tobacco	Tobacco	Non-Tobacco	Tobacco	Non-Tobacco	Tobacco
0-14	\$278.87	\$278.87	\$303.62	\$303.62	\$298.38	\$298.38	\$386.33	\$386.33	\$380.98	\$380.98	\$261.64	\$261.64	\$257.32	\$257.32
15	\$303.66	\$303.66	\$330.61	\$330.61	\$324.90	\$324.90	\$420.67	\$420.67	\$414.84	\$414.84	\$284.89	\$284.89	\$280.19	\$280.19
16	\$313.14	\$313.14	\$340.93	\$340.93	\$334.04	\$334.04	\$433.80	\$433.80	\$427.79	\$427.79	\$293.78	\$293.78	\$282.62	\$282.62
17	\$322.61	\$322.61	\$351.24	\$351.24	\$345.18	\$345.18	\$446.94	\$446.94	\$440.74	\$440.74	\$302.68	\$302.68	\$297.68	\$297.68
18	\$332.82	\$332.82	\$362.36	\$362.36	\$356.10	\$356.10	\$461.07	\$461.07	\$454.68	\$454.68	\$312.25	\$312.25	\$307.09	\$307.09
19	\$343.03	\$343.03	\$373.47	\$373.47	\$367.03	\$367.03	\$475.22	\$475.22	\$468.63	\$468.63	\$322.83	\$322.83	\$316.52	\$316.52
20	\$353.60	\$353.60	\$384.98	\$384.98	\$378.33	\$378.33	\$489.86	\$489.86	\$483.07	\$483.07	\$331.75	\$331.75	\$326.27	\$326.27
21	\$364.54	\$364.54	\$396.89	\$396.89	\$390.04	\$390.04	\$505.01	\$505.01	\$498.01	\$498.01	\$342.01	\$342.01	\$336.36	\$336.36
22	\$364.54	\$364.54	\$396.89	\$396.89	\$390.04	\$390.04	\$505.01	\$505.01	\$498.01	\$498.01	\$342.01	\$342.01	\$336.36	\$336.36
23	\$364.54	\$364.54	\$396.89	\$396.89	\$390.04	\$390.04	\$505.01	\$505.01	\$498.01	\$498.01	\$342.01	\$342.01	\$336.36	\$336.36
24	\$364.54	\$364.54	\$396.89	\$396.89	\$390.04	\$390.04	\$505.01	\$505.01	\$498.01	\$498.01	\$342.01	\$342.01	\$336.36	\$336.36
25	\$366.00	\$366.00	\$398.47	\$398.47	\$391.60	\$391.60	\$507.03	\$507.03	\$500.01	\$500.01	\$343.38	\$343.38	\$337.71	\$337.71
26	\$373.29	\$373.29	\$406.42	\$406.42	\$399.40	\$399.40	\$517.13	\$517.13	\$509.96	\$509.96	\$350.22	\$350.22	\$344.43	\$344.43
27	\$382.04	\$382.04	\$415.94	\$415.94	\$408.76	\$408.76	\$529.25	\$529.25	\$521.92	\$521.92	\$358.43	\$358.43	\$352.51	\$352.51
28	\$396.26	\$396.26	\$431.42	\$431.42	\$423.98	\$423.98	\$548.95	\$548.95	\$541.34	\$541.34	\$371.77	\$371.77	\$365.63	\$365.63
29	\$407.92	\$407.92	\$444.12	\$444.12	\$436.46	\$436.46	\$565.11	\$565.11	\$557.27	\$557.27	\$382.71	\$382.71	\$376.39	\$376.39
30	\$413.75	\$413.75	\$450.47	\$450.47	\$442.70	\$442.70	\$573.19	\$573.19	\$565.24	\$565.24	\$388.18	\$388.18	\$381.76	\$381.76
31	\$422.51	\$422.51	\$460.00	\$460.00	\$452.06	\$452.06	\$585.31	\$585.31	\$577.20	\$577.20	\$396.39	\$396.39	\$389.84	\$389.84
32	\$431.25	\$431.25	\$469.52	\$469.52	\$461.42	\$461.42	\$597.43	\$597.43	\$589.15	\$589.15	\$404.60	\$404.60	\$397.91	\$397.91
33	\$436.72	\$436.72	\$475.47	\$475.47	\$467.27	\$467.27	\$605.00	\$605.00	\$596.61	\$596.61	\$409.72	\$409.72	\$402.96	\$402.96
34	\$442.55	\$442.55	\$481.82	\$481.82	\$473.51	\$473.51	\$613.08	\$613.08	\$604.58	\$604.58	\$415.20	\$415.20	\$408.35	\$408.35
35	\$445.47	\$445.47	\$485.00	\$485.00	\$476.63	\$476.63	\$617.12	\$617.12	\$608.56	\$608.56	\$417.93	\$417.93	\$411.03	\$411.03
36	\$448.38	\$448.38	\$488.17	\$488.17	\$479.75	\$479.75	\$621.17	\$621.17	\$612.56	\$612.56	\$420.67	\$420.67	\$413.73	\$413.73
37	\$451.30	\$451.30	\$491.35	\$491.35	\$482.87	\$482.87	\$625.20	\$625.20	\$616.54	\$616.54	\$423.40	\$423.40	\$416.41	\$416.41
38	\$454.21	\$454.21	\$494.52	\$494.52	\$485.99	\$485.99	\$629.24	\$629.24	\$620.52	\$620.52	\$426.14	\$426.14	\$419.11	\$419.11
39	\$460.05	\$460.05	\$500.87	\$500.87	\$492.23	\$492.23	\$637.32	\$637.32	\$628.49	\$628.49	\$431.62	\$431.62	\$424.48	\$424.48
40	\$465.88	\$465.88	\$507.22	\$507.22	\$498.47	\$498.47	\$645.41	\$645.41	\$636.46	\$636.46	\$437.09	\$437.09	\$430.48	\$430.48
41	\$474.63	\$474.63	\$516.75	\$516.75	\$507.83	\$507.83	\$657.53	\$657.53	\$648.41	\$648.41	\$445.30	\$445.30	\$437.94	\$437.94
42	\$483.01	\$483.01	\$525.88	\$525.88	\$516.80	\$516.80	\$669.14	\$669.14	\$659.87	\$659.87	\$453.16	\$453.16	\$445.95	\$445.95
43	\$494.69	\$494.69	\$538.58	\$538.58	\$529.29	\$529.29	\$685.30	\$685.30	\$675.80	\$675.80	\$464.11	\$464.11	\$456.45	\$456.45
44	\$509.26	\$509.26	\$554.45	\$554.45	\$544.88	\$544.88	\$705.50	\$705.50	\$695.72	\$695.72	\$477.79	\$477.79	\$469.90	\$469.90
45	\$526.39	\$526.39	\$573.11	\$573.11	\$563.22	\$563.22	\$729.24	\$729.24	\$719.13	\$719.13	\$493.86	\$493.86	\$485.70	\$485.70
46	\$546.81	\$546.81	\$595.34	\$595.34	\$585.06	\$585.06	\$757.52	\$757.52	\$747.02	\$747.02	\$513.02	\$513.02	\$504.55	\$504.55
47	\$569.78	\$569.78	\$620.34	\$620.34	\$609.63	\$609.63	\$789.33	\$789.33	\$778.39	\$778.39	\$534.57	\$534.57	\$525.74	\$525.74
48	\$596.02	\$596.02	\$648.92	\$648.92	\$637.72	\$637.72	\$825.69	\$825.69	\$814.25	\$814.25	\$559.19	\$559.19	\$549.95	\$549.95
49	\$621.91	\$621.91	\$677.10	\$677.10	\$665.41	\$665.41	\$861.55	\$861.55	\$849.61	\$849.61	\$583.46	\$583.46	\$573.83	\$573.83
50	\$651.07	\$651.07	\$708.85	\$708.85	\$696.61	\$696.61	\$901.95	\$901.95	\$889.45	\$889.45	\$610.83	\$610.83	\$600.73	\$600.73
51	\$679.87	\$679.87	\$740.20	\$740.20	\$727.42	\$727.42	\$941.84	\$941.84	\$928.79	\$928.79	\$637.85	\$637.85	\$627.32	\$627.32
52	\$711.58	\$711.58	\$774.73	\$774.73	\$761.36	\$761.36	\$985.78	\$985.78	\$972.11	\$972.11	\$667.60	\$667.60	\$656.57	\$656.57
53	\$743.66	\$743.66	\$809.66	\$809.66	\$795.68	\$795.68	\$1,030.22	\$1,030.22	\$1,015.94	\$1,015.94	\$697.70	\$697.70	\$686.17	\$686.17
54	\$778.29	\$778.29	\$847.36	\$847.36	\$832.74	\$832.74	\$1,078.20	\$1,078.20	\$1,063.25	\$1,063.25	\$730.19	\$730.19	\$718.12	\$718.12
55	\$812.92	\$812.92	\$885.06	\$885.06	\$869.79	\$869.79	\$1,126.18	\$1,126.18	\$1,110.57	\$1,110.57	\$762.68	\$762.68	\$750.09	\$750.09
56	\$850.47	\$850.47	\$925.95	\$925.95	\$909.96	\$909.96	\$1,178.19	\$1,178.19	\$1,161.86	\$1,161.86	\$797.91	\$797.91	\$784.73	\$784.73
57	\$888.38	\$888.38	\$967.22	\$967.22	\$950.53	\$950.53	\$1,230.71	\$1,230.71	\$1,213.65	\$1,213.65	\$833.47	\$833.47	\$819.70	\$819.70
58	\$928.85	\$928.85	\$1,011.27	\$1,011.27	\$993.82	\$993.82	\$1,286.77	\$1,286.77	\$1,268.93	\$1,268.93	\$871.44	\$871.44	\$857.04	\$857.04
59	\$948.90	\$948.90	\$1,033.11	\$1,033.11	\$1,015.28	\$1,015.28	\$1,314.54	\$1,314.54	\$1,296.32	\$1,296.32	\$890.25	\$890.25	\$875.54	\$875.54
60	\$989.36	\$989.36	\$1,077.16	\$1,077.16	\$1,058.57	\$1,058.57	\$1,370.60	\$1,370.60	\$1,351.60	\$1,351.60	\$928.21	\$928.21	\$912.88	\$912.88
61	\$1,024.36	\$1,024.36	\$1,115.27	\$1,115.27	\$1,096.02	\$1,096.02	\$1,419.08	\$1,419.08	\$1,399.41	\$1,399.41	\$961.05	\$961.05	\$945.17	\$945.17
62	\$1,047.33	\$1,047.33	\$1,140.27	\$1,140.27	\$1,120.59	\$1,120.59	\$1,450.90	\$1,450.90	\$1,430.79	\$1,430.79	\$982.59	\$982.59	\$966.36	\$966.36
63	\$1,076.12	\$1,076.12	\$1,171.62	\$1,171.62	\$1,151.40	\$1,151.40	\$1,490.79	\$1,490.79	\$1,470.12	\$1,470.12	\$1,009.61	\$1,009.61	\$992.93	\$992.93
64+	\$1,093.62	\$1,093.62	\$1,190.67	\$1,190.67	\$1,170.12	\$1,170.12	\$1,515.03	\$1,515.03	\$1,494.03	\$1,494.03	\$1,026.03	\$1,026.03	\$1,009.08	\$1,009.08

Company Name:
Market:
Product:
Effective Date of Rates:

HIOS Plan ID (On Exchange) =>	23489PAD01008	23489PAD006051	23489PAD006058	23489PAD010107	23489PAD006048	23489PAD010089	23489PAD006056	23489PAD010105	23489PAD006049	23489PAD010090	23489PAD006037	23489PAD010032	23489PAD006057	23489PAD010106
HIOS Plan ID (Off Exchange) =>	23489PAD01008	23489PAD006051	23489PAD006058	23489PAD010107	23489PAD006048	23489PAD010089	23489PAD006056	23489PAD010105	23489PAD006049	23489PAD010090	23489PAD006037	23489PAD010032	23489PAD006057	23489PAD010106
Plan Marketing Name =>	UHC Choice Plus Gold 1000	UHC Choice Gold 1000	UHC Choice Gold 1000-1	UHC Choice Plus HSA Gold 1000	UHC Choice HSA Gold 1400	UHC Choice Plus HSA Gold 1400	UHC Choice HSA Gold 1500	UHC Choice Plus HSA Gold 1500	UHC Choice HSA Silver 2500	UHC Choice Plus HSA Silver 2500	UHC Choice Silver 2750	UHC Choice Plus Silver 2750	UHC Choice HSA Silver 3000	UHC Choice Plus HSA Silver 3000
Form # =>	CO19.INS.2018.SG.PA	CO19.INS.2018.SG.PA	CO19.INS.2018.SG.PA	CO19.INS.2018.SG.PA	CO19.INS.2018.SG.PA	CO19.INS.2018.SG.PA	CO19.INS.2018.SG.PA	CO19.INS.2018.SG.PA	CO19.INS.2018.SG.PA	CO19.INS.2018.SG.PA	CO19.INS.2018.SG.PA	CO19.INS.2018.SG.PA	CO19.INS.2018.SG.PA	CO19.INS.2018.SG.PA
Rating Area =>	Rating Area 8	Rating Area 8	Rating Area 8	Rating Area 8	Rating Area 8	Rating Area 8	Rating Area 8	Rating Area 8	Rating Area 8	Rating Area 8	Rating Area 8	Rating Area 8	Rating Area 8	Rating Area 8
Network =>	UHC	UHC	UHC	UHC	UHC	UHC	UHC	UHC	UHC	UHC	UHC	UHC	UHC	UHC
Metal =>	Gold	Gold	Gold	Gold	Gold	Gold	Gold	Gold	Silver	Silver	Silver	Silver	Silver	Silver
Deductible =>	1000	1000	1000	1000	1400	1400	1500	1500	2500	2500	2750	2750	3000	3000
Coinsurance =>	1	1	1	1	0.8	0.8	1	1	1	1	1	1	0.8	1
Copays =>	\$30-\$60	\$30-\$60	\$30-\$60	\$30-\$60	\$30-\$60	\$30-\$60	\$30-\$60	\$30-\$60	\$30-\$60	\$30-\$60	\$30-\$60	\$30-\$60	\$30-\$60	\$30-\$60
OOP Maximum =>	7900	7900	7900	7900	7900	7900	7900	7900	7900	7900	7900	7900	7900	7900
Pediatric Dental (Yes/No) =>	Yes	Yes	Yes	Yes	Yes	Yes	Yes	Yes	Yes	Yes	Yes	Yes	Yes	Yes
Age Band	Non-Tobacco	Tobacco	Non-Tobacco	Tobacco	Non-Tobacco	Tobacco	Non-Tobacco	Tobacco	Non-Tobacco	Tobacco	Non-Tobacco	Tobacco	Non-Tobacco	Tobacco
0-14	\$332.02	\$332.02	\$329.97	\$329.97	\$289.39	\$289.39	\$293.76	\$293.76	\$339.49	\$339.49	\$344.13	\$344.13	\$357.62	\$357.62
15	\$361.54	\$361.54	\$356.04	\$356.04	\$315.11	\$315.11	\$319.87	\$319.87	\$369.67	\$369.67	\$374.72	\$374.72	\$389.41	\$389.41
16	\$372.82	\$372.82	\$367.15	\$367.15	\$324.94	\$324.94	\$329.85	\$329.85	\$381.21	\$381.21	\$386.41	\$386.41	\$401.57	\$401.57
17	\$384.11	\$384.11	\$378.26	\$378.26	\$334.78	\$334.78	\$339.84	\$339.84	\$392.75	\$392.75	\$398.11	\$398.11	\$413.72	\$413.72
18	\$396.26	\$396.26	\$390.23	\$390.23	\$345.37	\$345.37	\$350.59	\$350.59	\$405.17	\$405.17	\$410.70	\$410.70	\$426.81	\$426.81
19	\$408.41	\$408.41	\$402.20	\$402.20	\$355.96	\$355.96	\$361.34	\$361.34	\$417.60	\$417.60	\$423.30	\$423.30	\$439.90	\$439.90
20	\$421.00	\$421.00	\$414.60	\$414.60	\$366.93	\$366.93	\$372.48	\$372.48	\$430.47	\$430.47	\$436.34	\$436.34	\$453.46	\$453.46
21	\$434.02	\$434.02	\$427.42	\$427.42	\$378.28	\$378.28	\$384.00	\$384.00	\$443.78	\$443.78	\$449.84	\$449.84	\$467.48	\$467.48
22	\$443.02	\$443.02	\$436.24	\$436.24	\$388.00	\$388.00	\$394.00	\$394.00	\$453.78	\$453.78	\$459.84	\$459.84	\$478.48	\$478.48
23	\$454.02	\$454.02	\$447.02	\$447.02	\$398.00	\$398.00	\$404.00	\$404.00	\$463.78	\$463.78	\$469.84	\$469.84	\$488.48	\$488.48
24	\$465.02	\$465.02	\$457.82	\$457.82	\$408.00	\$408.00	\$414.00	\$414.00	\$473.78	\$473.78	\$479.84	\$479.84	\$498.48	\$498.48
25	\$476.02	\$476.02	\$469.42	\$469.42	\$418.00	\$418.00	\$424.00	\$424.00	\$483.78	\$483.78	\$489.84	\$489.84	\$508.48	\$508.48
26	\$487.02	\$487.02	\$480.02	\$480.02	\$428.00	\$428.00	\$434.00	\$434.00	\$493.78	\$493.78	\$499.84	\$499.84	\$518.48	\$518.48
27	\$498.02	\$498.02	\$491.02	\$491.02	\$438.00	\$438.00	\$444.00	\$444.00	\$503.78	\$503.78	\$509.84	\$509.84	\$528.48	\$528.48
28	\$509.02	\$509.02	\$502.02	\$502.02	\$448.00	\$448.00	\$454.00	\$454.00	\$513.78	\$513.78	\$519.84	\$519.84	\$538.48	\$538.48
29	\$520.02	\$520.02	\$513.02	\$513.02	\$458.00	\$458.00	\$464.00	\$464.00	\$523.78	\$523.78	\$529.84	\$529.84	\$548.48	\$548.48
30	\$531.02	\$531.02	\$524.02	\$524.02	\$468.00	\$468.00	\$474.00	\$474.00	\$533.78	\$533.78	\$539.84	\$539.84	\$558.48	\$558.48
31	\$542.02	\$542.02	\$535.02	\$535.02	\$478.00	\$478.00	\$484.00	\$484.00	\$543.78	\$543.78	\$549.84	\$549.84	\$568.48	\$568.48
32	\$553.02	\$553.02	\$546.02	\$546.02	\$488.00	\$488.00	\$494.00	\$494.00	\$553.78	\$553.78	\$559.84	\$559.84	\$578.48	\$578.48
33	\$564.02	\$564.02	\$557.02	\$557.02	\$498.00	\$498.00	\$504.00	\$504.00	\$563.78	\$563.78	\$569.84	\$569.84	\$588.48	\$588.48
34	\$575.02	\$575.02	\$568.02	\$568.02	\$508.00	\$508.00	\$514.00	\$514.00	\$573.78	\$573.78	\$579.84	\$579.84	\$598.48	\$598.48
35	\$586.02	\$586.02	\$579.02	\$579.02	\$518.00	\$518.00	\$524.00	\$524.00	\$583.78	\$583.78	\$589.84	\$589.84	\$608.48	\$608.48
36	\$597.02	\$597.02	\$590.02	\$590.02	\$528.00	\$528.00	\$534.00	\$534.00	\$593.78	\$593.78	\$599.84	\$599.84	\$618.48	\$618.48
37	\$608.02	\$608.02	\$601.02	\$601.02	\$538.00	\$538.00	\$544.00	\$544.00	\$603.78	\$603.78	\$609.84	\$609.84	\$628.48	\$628.48
38	\$619.02	\$619.02	\$612.02	\$612.02	\$548.00	\$548.00	\$554.00	\$554.00	\$613.78	\$613.78	\$619.84	\$619.84	\$638.48	\$638.48
39	\$630.02	\$630.02	\$623.02	\$623.02	\$558.00	\$558.00	\$564.00	\$564.00	\$623.78	\$623.78	\$629.84	\$629.84	\$648.48	\$648.48
40	\$641.02	\$641.02	\$634.02	\$634.02	\$568.00	\$568.00	\$574.00	\$574.00	\$633.78	\$633.78	\$639.84	\$639.84	\$658.48	\$658.48
41	\$652.02	\$652.02	\$645.02	\$645.02	\$578.00	\$578.00	\$584.00	\$584.00	\$643.78	\$643.78	\$649.84	\$649.84	\$668.48	\$668.48
42	\$663.02	\$663.02	\$656.02	\$656.02	\$588.00	\$588.00	\$594.00	\$594.00	\$653.78	\$653.78	\$659.84	\$659.84	\$678.48	\$678.48
43	\$674.02	\$674.02	\$667.02	\$667.02	\$598.00	\$598.00	\$604.00	\$604.00	\$663.78	\$663.78	\$669.84	\$669.84	\$688.48	\$688.48
44	\$685.02	\$685.02	\$678.02	\$678.02	\$608.00	\$608.00	\$614.00	\$614.00	\$673.78	\$673.78	\$679.84	\$679.84	\$698.48	\$698.48
45	\$696.02	\$696.02	\$689.02	\$689.02	\$618.00	\$618.00	\$624.00	\$624.00	\$683.78	\$683.78	\$689.84	\$689.84	\$708.48	\$708.48
46	\$707.02	\$707.02	\$700.02	\$700.02	\$628.00	\$628.00	\$634.00	\$634.00	\$693.78	\$693.78	\$699.84	\$699.84	\$718.48	\$718.48
47	\$718.02	\$718.02	\$711.02	\$711.02	\$638.00	\$638.00	\$644.00	\$644.00	\$703.78	\$703.78	\$709.84	\$709.84	\$728.48	\$728.48
48	\$729.02	\$729.02	\$722.02	\$722.02	\$648.00	\$648.00	\$654.00	\$654.00	\$713.78	\$713.78	\$719.84	\$719.84	\$738.48	\$738.48
49	\$740.02	\$740.02	\$733.02	\$733.02	\$658.00	\$658.00	\$664.00	\$664.00	\$723.78	\$723.78	\$729.84	\$729.84	\$748.48	\$748.48
50	\$751.02	\$751.02	\$744.02	\$744.02	\$668.00	\$668.00	\$674.00	\$674.00	\$733.78	\$733.78	\$739.84	\$739.84	\$758.48	\$758.48
51	\$762.02	\$762.02	\$755.02	\$755.02	\$678.00	\$678.00	\$684.00	\$684.00	\$743.78	\$743.78	\$749.84	\$749.84	\$768.48	\$768.48
52	\$773.02	\$773.02	\$766.02	\$766.02	\$688.00	\$688.00	\$694.00	\$694.00	\$753.78	\$753.78	\$759.84	\$759.84	\$778.48	\$778.48
53	\$784.02	\$784.02	\$777.02	\$777.02	\$698.00	\$698.00	\$704.00	\$704.00	\$763.78	\$763.78	\$769.84	\$769.84	\$788.48	\$788.48
54	\$795.02	\$795.02	\$788.02	\$788.02	\$708.00	\$708.00	\$714.00	\$714.00	\$773.78	\$773.78	\$779.84	\$779.84	\$798.48	\$798.48
55	\$806.02	\$806.02	\$799.02	\$799.02	\$718.00	\$718.00	\$724.00	\$724.00	\$783.78	\$783.78	\$789.84	\$789.84	\$808.48	\$808.48
56	\$817.02	\$817.02	\$810.02	\$810.02	\$728.00	\$728.00	\$734.00	\$734.00	\$793.78	\$793.78	\$799.84	\$799.84	\$818.48	\$818.48
57	\$828.02	\$828.02	\$821.02	\$821.02	\$738.00	\$738.00	\$744.00	\$744.00	\$803.78	\$803.78	\$809.84	\$809.84	\$828.48	\$828.48
58	\$839.02	\$839.02	\$832.02	\$832.02	\$748.00	\$748.00	\$754.00	\$754.00	\$813.78	\$813.78	\$819.84	\$819.84	\$838.48	\$838.48
59	\$850.02	\$850.02	\$843.02	\$843.02	\$758.00	\$758.00	\$764.00	\$764.00	\$823.78	\$823.78	\$829.84	\$829.84	\$848.48	\$848.48
60	\$861.02	\$861.02	\$854.02	\$854.02	\$768.00	\$768.00	\$774.00	\$774.00	\$833.78	\$833.78	\$839.84	\$839.84	\$858.48	\$858.48
61	\$872.02	\$872.02	\$865.02	\$865.02	\$778.00	\$778.00	\$784.00	\$784.00	\$843.78	\$843.78	\$849.84	\$849.84	\$868.48	\$868.48
62	\$883.02	\$883.02	\$876.02	\$876.02	\$788.00	\$788.00	\$794.00	\$794.00	\$853.78	\$853.78	\$859.84	\$859.84	\$878.48	\$878.48
63	\$894.02	\$894.02	\$887.02	\$887.02	\$798.00	\$798.00	\$804.00	\$804.00	\$863.78	\$863.78	\$869.84	\$869.84	\$888.48	\$888.48
64+	\$905.02	\$905.02	\$898.02	\$898.02	\$808.00	\$808.00	\$814.00	\$814.00	\$873.78	\$873.78	\$879.84	\$879.84	\$898.48	\$898.48

Company Name:
Market:
Product:
Effective Date of Rates:

HIOS Plan ID (On Exchange) =>	23489PAD006060	23489PAD010109	23489PAD006059	23489PAD010108	23489PAD006061	23489PAD010110	23489PAD006055	23489PAD006050	23489PAD010101	23489PAD006054	23489PAD010111	23489PAD006062	23489PAD010112	23489PAD006063
HIOS Plan ID (Off Exchange) =>	UHC Choice HSA Silver 3500	UHC Choice Plus HSA Silver 3500	UHC Choice Silver 4450	UHC Choice Plus Silver 4450	UHC Choice HSA Bronze 5000	UHC Choice Plus HSA Bronze 5000	UHC Choice Bronze 5750	UHC Choice HSA Bronze 6700	UHC Choice Plus Platinum 0-2	UHC Choice Platinum 0-2	UHC Choice Plus Gold 1000	UHC Choice Gold 1000	UHC Choice Plus Gold 2000	UHC Choice Gold 2000
Form # =>	COC19.INS.2018.SG.PA	COC19.INS.2018.SG.PA	COC19.INS.2018.SG.PA	COC19.INS.2018.SG.PA	COC19.INS.2018.SG.PA	COC19.INS.2018.SG.PA	COC19.INS.2018.SG.PA	COC19.INS.2018.SG.PA	COC19.INS.2018.SG.PA	COC19.INS.2018.SG.PA	COC19.INS.2018.SG.PA	COC19.INS.2018.SG.PA	COC19.INS.2018.SG.PA	COC19.INS.2018.SG.PA
Rating Area =>	Rating Area 8	Rating Area 8	Rating Area 8	Rating Area 8	Rating Area 8	Rating Area 8	Rating Area 8	Rating Area 8	Rating Area 8	Rating Area 8	Rating Area 8	Rating Area 8	Rating Area 8	Rating Area 8
Network =>	UHC	UHC	UHC	UHC	UHC	UHC	UHC	UHC	UHC	UHC	UHC	UHC	UHC	UHC
Metal =>	Silver	Silver	Silver	Silver	Silver	Bronze	Bronze	Platinum	Platinum	Gold	Gold	Gold	Gold	Gold
Deductible =>	3500	3500	4450	4450	5000	5000	5750	6700	0	0	1000	1000	2000	2000
Coinsurance =>	1	1	0.8	0.8	1	1	0.8	1	1	1	0	0	0.8	0.8
Copays =>	\$25-\$50	\$25-\$50	D&C-\$100	D&C-\$100	\$25-\$50	\$25-\$50	\$75-\$150	D&C-D&C	\$15-\$30	\$15-\$30	\$10-\$540/\$80	\$10-\$540/\$80	\$10-\$540/\$80	\$10-\$540/\$80
OOP Maximum =>	6700	6700	7900	7900	6700	6700	7900	6700	3000	3000	7900	7900	7900	7900
Pediatric Dental (Yes/No) =>	Yes	Yes	Yes	Yes	Yes	Yes	Yes	Yes	Yes	Yes	Yes	Yes	Yes	Yes
Age Band	Non-Tobacco	Tobacco	Non-Tobacco	Tobacco	Non-Tobacco	Tobacco	Non-Tobacco	Tobacco	Non-Tobacco	Tobacco	Non-Tobacco	Tobacco	Non-Tobacco	Tobacco
0-14	\$266.96	\$266.96	\$271.51	\$271.51	\$240.40	\$240.40	\$244.11	\$244.11	\$221.87	\$221.87	\$225.58	\$225.58	\$209.30	\$209.30
15	\$290.71	\$290.71	\$295.65	\$295.65	\$261.77	\$261.77	\$265.81	\$265.81	\$241.59	\$241.59	\$245.63	\$245.63	\$227.91	\$227.91
16	\$299.78	\$299.78	\$304.88	\$304.88	\$276.94	\$276.94	\$281.10	\$281.10	\$249.13	\$249.13	\$253.29	\$253.29	\$236.52	\$236.52
17	\$308.86	\$308.86	\$314.10	\$314.10	\$278.12	\$278.12	\$282.41	\$282.41	\$256.67	\$256.67	\$260.96	\$260.96	\$242.13	\$242.13
18	\$318.63	\$318.63	\$324.04	\$324.04	\$286.91	\$286.91	\$291.34	\$291.34	\$264.79	\$264.79	\$269.22	\$269.22	\$249.79	\$249.79
19	\$328.40	\$328.40	\$333.98	\$333.98	\$295.71	\$295.71	\$300.27	\$300.27	\$272.91	\$272.91	\$277.47	\$277.47	\$257.45	\$257.45
20	\$338.52	\$338.52	\$344.27	\$344.27	\$304.82	\$304.82	\$309.53	\$309.53	\$281.32	\$281.32	\$286.02	\$286.02	\$265.40	\$265.40
21	\$348.99	\$348.99	\$354.92	\$354.92	\$314.25	\$314.25	\$319.10	\$319.10	\$290.02	\$290.02	\$294.87	\$294.87	\$273.60	\$273.60
22	\$348.99	\$348.99	\$354.92	\$354.92	\$314.25	\$314.25	\$319.10	\$319.10	\$290.02	\$290.02	\$294.87	\$294.87	\$273.60	\$273.60
23	\$348.99	\$348.99	\$354.92	\$354.92	\$314.25	\$314.25	\$319.10	\$319.10	\$290.02	\$290.02	\$294.87	\$294.87	\$273.60	\$273.60
24	\$348.99	\$348.99	\$354.92	\$354.92	\$314.25	\$314.25	\$319.10	\$319.10	\$290.02	\$290.02	\$294.87	\$294.87	\$273.60	\$273.60
25	\$350.39	\$350.39	\$356.34	\$356.34	\$315.51	\$315.51	\$320.38	\$320.38	\$291.18	\$291.18	\$296.05	\$296.05	\$274.70	\$274.70
26	\$357.37	\$357.37	\$363.44	\$363.44	\$321.79	\$321.79	\$326.75	\$326.75	\$296.98	\$296.98	\$300.95	\$300.95	\$280.16	\$280.16
27	\$365.74	\$365.74	\$371.96	\$371.96	\$329.34	\$329.34	\$334.42	\$334.42	\$303.94	\$303.94	\$309.02	\$309.02	\$286.74	\$286.74
28	\$379.35	\$379.35	\$385.80	\$385.80	\$341.59	\$341.59	\$346.86	\$346.86	\$309.25	\$309.25	\$320.52	\$320.52	\$297.41	\$297.41
29	\$390.52	\$390.52	\$397.16	\$397.16	\$351.64	\$351.64	\$357.07	\$357.07	\$324.53	\$324.53	\$329.96	\$329.96	\$306.16	\$306.16
30	\$396.10	\$396.10	\$402.83	\$402.83	\$356.68	\$356.68	\$362.18	\$362.18	\$329.17	\$329.17	\$334.68	\$334.68	\$310.53	\$310.53
31	\$404.48	\$404.48	\$411.35	\$411.35	\$364.21	\$364.21	\$369.83	\$369.83	\$336.13	\$336.13	\$341.75	\$341.75	\$317.10	\$317.10
32	\$412.86	\$412.86	\$419.87	\$419.87	\$371.76	\$371.76	\$377.50	\$377.50	\$343.09	\$343.09	\$348.83	\$348.83	\$323.67	\$323.67
33	\$418.09	\$418.09	\$425.19	\$425.19	\$376.47	\$376.47	\$382.29	\$382.29	\$347.44	\$347.44	\$353.25	\$353.25	\$328.86	\$328.86
34	\$423.67	\$423.67	\$430.87	\$430.87	\$381.50	\$381.50	\$387.39	\$387.39	\$352.08	\$352.08	\$357.97	\$357.97	\$332.15	\$332.15
35	\$426.47	\$426.47	\$433.71	\$433.71	\$384.01	\$384.01	\$389.94	\$389.94	\$354.40	\$354.40	\$360.33	\$360.33	\$334.72	\$334.72
36	\$429.26	\$429.26	\$436.55	\$436.55	\$386.53	\$386.53	\$392.50	\$392.50	\$356.72	\$356.72	\$362.69	\$362.69	\$336.53	\$336.53
37	\$432.05	\$432.05	\$439.39	\$439.39	\$389.05	\$389.05	\$395.05	\$395.05	\$359.04	\$359.04	\$365.05	\$365.05	\$338.72	\$338.72
38	\$434.84	\$434.84	\$442.23	\$442.23	\$391.55	\$391.55	\$397.60	\$397.60	\$361.36	\$361.36	\$367.41	\$367.41	\$340.91	\$340.91
39	\$440.43	\$440.43	\$447.91	\$447.91	\$396.58	\$396.58	\$402.70	\$402.70	\$366.01	\$366.01	\$372.13	\$372.13	\$345.28	\$345.28
40	\$446.01	\$446.01	\$453.59	\$453.59	\$401.61	\$401.61	\$407.80	\$407.80	\$370.65	\$370.65	\$376.84	\$376.84	\$349.66	\$349.66
41	\$454.38	\$454.38	\$462.11	\$462.11	\$409.16	\$409.16	\$415.47	\$415.47	\$377.61	\$377.61	\$383.92	\$383.92	\$356.23	\$356.23
42	\$462.41	\$462.41	\$470.27	\$470.27	\$416.38	\$416.38	\$422.81	\$422.81	\$384.28	\$384.28	\$390.70	\$390.70	\$362.52	\$362.52
43	\$473.58	\$473.58	\$481.63	\$481.63	\$426.44	\$426.44	\$433.02	\$433.02	\$393.56	\$393.56	\$400.14	\$400.14	\$371.28	\$371.28
44	\$487.54	\$487.54	\$495.82	\$495.82	\$439.01	\$439.01	\$445.78	\$445.78	\$405.16	\$405.16	\$411.93	\$411.93	\$382.22	\$382.22
45	\$503.94	\$503.94	\$512.50	\$512.50	\$453.78	\$453.78	\$460.78	\$460.78	\$418.79	\$418.79	\$425.79	\$425.79	\$395.07	\$395.07
46	\$523.49	\$523.49	\$532.38	\$532.38	\$471.38	\$471.38	\$478.66	\$478.66	\$435.30	\$435.30	\$442.31	\$442.31	\$410.41	\$410.41
47	\$545.47	\$545.47	\$554.74	\$554.74	\$491.17	\$491.17	\$498.75	\$498.75	\$450.88	\$450.88	\$457.64	\$457.64	\$430.36	\$430.36
48	\$570.60	\$570.60	\$580.29	\$580.29	\$513.80	\$513.80	\$521.72	\$521.72	\$474.18	\$474.18	\$482.11	\$482.11	\$447.34	\$447.34
49	\$595.38	\$595.38	\$605.49	\$605.49	\$536.11	\$536.11	\$544.39	\$544.39	\$494.77	\$494.77	\$503.05	\$503.05	\$466.73	\$466.73
50	\$623.30	\$623.30	\$633.89	\$633.89	\$561.25	\$561.25	\$569.91	\$569.91	\$517.98	\$517.98	\$526.64	\$526.64	\$488.65	\$488.65
51	\$650.87	\$650.87	\$661.93	\$661.93	\$586.07	\$586.07	\$595.12	\$595.12	\$540.89	\$540.89	\$549.93	\$549.93	\$510.27	\$510.27
52	\$681.23	\$681.23	\$692.80	\$692.80	\$613.41	\$613.41	\$622.88	\$622.88	\$566.12	\$566.12	\$575.59	\$575.59	\$534.06	\$534.06
53	\$711.94	\$711.94	\$724.04	\$724.04	\$641.07	\$641.07	\$650.96	\$650.96	\$591.64	\$591.64	\$601.53	\$601.53	\$558.14	\$558.14
54	\$745.09	\$745.09	\$757.75	\$757.75	\$670.93	\$670.93	\$681.28	\$681.28	\$619.19	\$619.19	\$629.55	\$629.55	\$584.13	\$584.13
55	\$778.25	\$778.25	\$791.47	\$791.47	\$700.78	\$700.78	\$711.60	\$711.60	\$646.74	\$646.74	\$657.56	\$657.56	\$610.13	\$610.13
56	\$814.19	\$814.19	\$828.03	\$828.03	\$733.15	\$733.15	\$744.47	\$744.47	\$676.62	\$676.62	\$687.93	\$687.93	\$638.31	\$638.31
57	\$850.49	\$850.49	\$864.94	\$864.94	\$765.83	\$765.83	\$777.65	\$777.65	\$706.78	\$706.78	\$718.60	\$718.60	\$666.76	\$666.76
58	\$889.23	\$889.23	\$904.34	\$904.34	\$800.71	\$800.71	\$813.03	\$813.03	\$738.97	\$738.97	\$751.33	\$751.33	\$697.13	\$697.13
59	\$908.42	\$908.42	\$923.86	\$923.86	\$817.99	\$817.99	\$830.62	\$830.62	\$759.42	\$759.42	\$771.57	\$771.57	\$712.18	\$712.18
60	\$947.16	\$947.16	\$963.25	\$963.25	\$852.88	\$852.88	\$866.04	\$866.04	\$787.11	\$787.11	\$800.28	\$800.28	\$742.55	\$742.55
61	\$980.66	\$980.66	\$997.33	\$997.33	\$883.04	\$883.04	\$896.67	\$896.67	\$814.96	\$814.96	\$828.58	\$828.58	\$773.71	\$773.71
62	\$1,002.65	\$1,002.65	\$1,019.69	\$1,019.69	\$902.84	\$902.84	\$916.78	\$916.78	\$833.23	\$833.23	\$847.16	\$847.16	\$786.05	\$786.05
63	\$1,030.22	\$1,030.22	\$1,047.72	\$1,047.72	\$927.66	\$927.66	\$941.98	\$941.98	\$856.14	\$856.14	\$870.46	\$870.46	\$807.66	\$807.66
64+	\$1,046.97	\$1,046.97	\$1,064.76	\$1,064.76	\$942.75	\$942.75	\$957.30	\$957.30	\$870.06	\$870.06	\$884.61	\$884.61	\$820.80	\$820.80

Company Name:
Market:
Product:
Effective Date of Rates:

HIOS Plan ID (On Exchange) =>	23489PA001011	23489PA006004	23489PA0010013	23489PA0010007	23489PA0060010	23489PA0010039	23489PA0060043	23489PA0010021	23489PA0060024	23489PA0010114	23489PA0060005	23489PA0010115	23489PA0060066	23489PA0060005
HIOS Plan ID (Off Exchange) =>	23489PA001011	23489PA006004	23489PA0010013	23489PA0010007	23489PA0060010	23489PA0010039	23489PA0060043	23489PA0010021	23489PA0060024	23489PA0010114	23489PA0060005	23489PA0010115	23489PA0060066	23489PA0060005
Plan Marketing Name =>	UHC Choice Plus Silver 5000	UHC Choice Silver 5000	UHC Choice Plus Gold 1000-2	UHC Choice Plus Gold 1500-1	UHC Choice Plus Gold 1500-1	UHC Choice Plus Gold 1500-2	UHC Choice Plus Gold 1500-2	UHC Choice Plus Platinum 250	UHC Choice Platinum 250	UHC Choice Silver 3500	UHC Choice Plus Silver 4500	UHC Choice Silver 4500	UHC Choice Plus Silver 4500	UHC Choice Gold 500
Form # =>	COC19.INS.2018.SG.PA	COC19.INS.2018.SG.PA	COC19.INS.2018.SG.PA	COC19.INS.2018.SG.PA	COC19.INS.2018.SG.PA	COC19.INS.2018.SG.PA	COC19.INS.2018.SG.PA	COC19.INS.2018.SG.PA	COC19.INS.2018.SG.PA	COC19.INS.2018.SG.PA	COC19.INS.2018.SG.PA	COC19.INS.2018.SG.PA	COC19.INS.2018.SG.PA	COC19.INS.2018.SG.PA
Rating Area =>	Rating Area 8	Rating Area 8	Rating Area 8	Rating Area 8	Rating Area 8	Rating Area 8	Rating Area 8	Rating Area 8	Rating Area 8	Rating Area 8	Rating Area 8	Rating Area 8	Rating Area 8	Rating Area 8
Network =>	UHC	UHC	UHC	UHC	UHC	UHC	UHC	UHC	UHC	UHC	UHC	UHC	UHC	UHC
Metal =>	Silver	Silver	Gold	Gold	Gold	Gold	Gold	Gold	Platinum	Platinum	Silver	Silver	Silver	Gold
Deductible =>	5000	5000	1000	1500	1500	1500	1500	1500	250	250	3500	3500	4500	500
Coinsurance =>	0.75	0.75	0.9	0.8	0.8	0.9	0.9	1	1	1	0.75	0.75	0.7	0.7
Copays =>	\$15-\$50/\$100	\$15-\$50/\$100	\$20-\$40	\$30-\$60	\$30-\$60	\$25-\$50	\$25-\$50	\$20-\$40	\$20-\$40	\$40-\$80	\$40-\$80	\$50-\$100	\$50-\$100	\$30-\$60
OOP Maximum =>	7900	7900	7900	6500	6500	5000	5000	5000	3400	3400	7900	7900	7900	7900
Pediatric Dental (Yes/No) =>	Yes	Yes	Yes	Yes	Yes	Yes	Yes	Yes	Yes	Yes	Yes	Yes	Yes	Yes
Age Band	Non-Tobacco	Tobacco	Non-Tobacco	Tobacco	Non-Tobacco	Tobacco	Non-Tobacco	Tobacco	Non-Tobacco	Tobacco	Non-Tobacco	Tobacco	Non-Tobacco	Tobacco
0-14	\$237.11	\$237.11	\$233.40	\$233.40	\$238.34	\$238.34	\$270.58	\$270.58	\$265.85	\$265.85	\$289.43	\$289.43	\$284.44	\$284.44
15	\$258.18	\$258.18	\$254.15	\$254.15	\$324.86	\$324.86	\$294.63	\$294.63	\$289.47	\$289.47	\$315.15	\$315.15	\$309.71	\$309.71
16	\$266.24	\$266.24	\$262.08	\$262.08	\$335.00	\$335.00	\$303.83	\$303.83	\$298.51	\$298.51	\$324.99	\$324.99	\$319.38	\$319.38
17	\$274.30	\$274.30	\$270.02	\$270.02	\$345.14	\$345.14	\$313.02	\$313.02	\$307.55	\$307.55	\$334.83	\$334.83	\$329.05	\$329.05
18	\$282.98	\$282.98	\$278.56	\$278.56	\$356.06	\$356.06	\$322.93	\$322.93	\$317.28	\$317.28	\$345.42	\$345.42	\$339.46	\$339.46
19	\$291.65	\$291.65	\$287.10	\$287.10	\$366.98	\$366.98	\$332.83	\$332.83	\$327.01	\$327.01	\$356.02	\$356.02	\$349.87	\$349.87
20	\$300.64	\$300.64	\$295.95	\$295.95	\$378.29	\$378.29	\$343.09	\$343.09	\$337.09	\$337.09	\$366.99	\$366.99	\$360.66	\$360.66
21	\$309.94	\$309.94	\$305.10	\$305.10	\$389.99	\$389.99	\$353.70	\$353.70	\$347.51	\$347.51	\$378.34	\$378.34	\$371.81	\$371.81
22	\$309.94	\$309.94	\$305.10	\$305.10	\$389.99	\$389.99	\$353.70	\$353.70	\$347.51	\$347.51	\$378.34	\$378.34	\$371.81	\$371.81
23	\$309.94	\$309.94	\$305.10	\$305.10	\$389.99	\$389.99	\$353.70	\$353.70	\$347.51	\$347.51	\$378.34	\$378.34	\$371.81	\$371.81
24	\$309.94	\$309.94	\$305.10	\$305.10	\$389.99	\$389.99	\$353.70	\$353.70	\$347.51	\$347.51	\$378.34	\$378.34	\$371.81	\$371.81
25	\$311.18	\$311.18	\$306.32	\$306.32	\$391.55	\$391.55	\$355.11	\$355.11	\$348.90	\$348.90	\$379.85	\$379.85	\$373.29	\$373.29
26	\$317.38	\$317.38	\$312.42	\$312.42	\$399.35	\$399.35	\$362.19	\$362.19	\$355.85	\$355.85	\$387.42	\$387.42	\$380.74	\$380.74
27	\$324.82	\$324.82	\$319.75	\$319.75	\$408.71	\$408.71	\$370.67	\$370.67	\$364.19	\$364.19	\$396.50	\$396.50	\$389.65	\$389.65
28	\$336.90	\$336.90	\$331.64	\$331.64	\$423.92	\$423.92	\$384.47	\$384.47	\$373.64	\$373.64	\$411.26	\$411.26	\$404.16	\$404.16
29	\$346.82	\$346.82	\$341.40	\$341.40	\$436.40	\$436.40	\$395.79	\$395.79	\$388.86	\$388.86	\$423.36	\$423.36	\$416.05	\$416.05
30	\$351.78	\$351.78	\$346.29	\$346.29	\$442.63	\$442.63	\$401.45	\$401.45	\$394.42	\$394.42	\$429.41	\$429.41	\$422.00	\$422.00
31	\$359.22	\$359.22	\$353.61	\$353.61	\$452.00	\$452.00	\$409.94	\$409.94	\$402.76	\$402.76	\$438.50	\$438.50	\$430.93	\$430.93
32	\$366.66	\$366.66	\$360.94	\$360.94	\$461.36	\$461.36	\$418.43	\$418.43	\$411.11	\$411.11	\$447.58	\$447.58	\$439.85	\$439.85
33	\$371.31	\$371.31	\$365.51	\$365.51	\$467.21	\$467.21	\$423.74	\$423.74	\$416.32	\$416.32	\$454.25	\$454.25	\$445.43	\$445.43
34	\$376.26	\$376.26	\$370.39	\$370.39	\$473.45	\$473.45	\$429.39	\$429.39	\$421.88	\$421.88	\$459.31	\$459.31	\$451.38	\$451.38
35	\$378.75	\$378.75	\$372.83	\$372.83	\$476.57	\$476.57	\$432.22	\$432.22	\$424.65	\$424.65	\$462.33	\$462.33	\$454.35	\$454.35
36	\$381.23	\$381.23	\$375.28	\$375.28	\$479.69	\$479.69	\$435.05	\$435.05	\$427.44	\$427.44	\$465.36	\$465.36	\$457.33	\$457.33
37	\$383.71	\$383.71	\$377.72	\$377.72	\$482.81	\$482.81	\$437.88	\$437.88	\$430.21	\$430.21	\$468.38	\$468.38	\$460.30	\$460.30
38	\$386.18	\$386.18	\$380.15	\$380.15	\$485.93	\$485.93	\$440.71	\$440.71	\$433.00	\$433.00	\$471.41	\$471.41	\$463.28	\$463.28
39	\$391.15	\$391.15	\$385.04	\$385.04	\$492.16	\$492.16	\$446.37	\$446.37	\$438.56	\$438.56	\$477.46	\$477.46	\$469.22	\$469.22
40	\$396.10	\$396.10	\$389.91	\$389.91	\$498.40	\$498.40	\$452.03	\$452.03	\$444.12	\$444.12	\$483.52	\$483.52	\$475.17	\$475.17
41	\$403.54	\$403.54	\$397.24	\$397.24	\$507.77	\$507.77	\$460.52	\$460.52	\$452.46	\$452.46	\$492.60	\$492.60	\$484.10	\$484.10
42	\$410.67	\$410.67	\$404.26	\$404.26	\$516.74	\$516.74	\$468.65	\$468.65	\$460.45	\$460.45	\$501.30	\$501.30	\$492.67	\$492.67
43	\$420.59	\$420.59	\$414.02	\$414.02	\$529.22	\$529.22	\$479.97	\$479.97	\$471.57	\$471.57	\$513.41	\$513.41	\$504.55	\$504.55
44	\$432.99	\$432.99	\$426.23	\$426.23	\$544.82	\$544.82	\$494.11	\$494.11	\$483.00	\$483.00	\$524.54	\$524.54	\$519.41	\$519.41
45	\$447.55	\$447.55	\$440.56	\$440.56	\$563.14	\$563.14	\$510.75	\$510.75	\$501.81	\$501.81	\$546.33	\$546.33	\$536.90	\$536.90
46	\$464.92	\$464.92	\$457.66	\$457.66	\$584.99	\$584.99	\$530.56	\$530.56	\$521.27	\$521.27	\$567.52	\$567.52	\$557.72	\$557.72
47	\$484.43	\$484.43	\$476.87	\$476.87	\$609.56	\$609.56	\$552.83	\$552.83	\$543.16	\$543.16	\$591.35	\$591.35	\$581.14	\$581.14
48	\$506.75	\$506.75	\$498.83	\$498.83	\$637.63	\$637.63	\$578.30	\$578.30	\$568.18	\$568.18	\$618.59	\$618.59	\$607.91	\$607.91
49	\$528.76	\$528.76	\$520.50	\$520.50	\$665.33	\$665.33	\$603.42	\$603.42	\$592.85	\$592.85	\$645.45	\$645.45	\$634.31	\$634.31
50	\$553.56	\$553.56	\$544.91	\$544.91	\$696.52	\$696.52	\$631.71	\$631.71	\$620.65	\$620.65	\$675.71	\$675.71	\$664.05	\$664.05
51	\$578.04	\$578.04	\$569.01	\$569.01	\$727.34	\$727.34	\$659.65	\$659.65	\$648.11	\$648.11	\$705.61	\$705.61	\$693.43	\$693.43
52	\$605.00	\$605.00	\$595.55	\$595.55	\$761.26	\$761.26	\$690.43	\$690.43	\$678.34	\$678.34	\$738.52	\$738.52	\$725.78	\$725.78
53	\$632.28	\$632.28	\$622.40	\$622.40	\$795.58	\$795.58	\$721.55	\$721.55	\$708.92	\$708.92	\$771.82	\$771.82	\$758.49	\$758.49
54	\$661.72	\$661.72	\$651.39	\$651.39	\$832.62	\$832.62	\$755.15	\$755.15	\$741.93	\$741.93	\$807.75	\$807.75	\$793.81	\$793.81
55	\$691.17	\$691.17	\$680.38	\$680.38	\$869.68	\$869.68	\$788.75	\$788.75	\$774.95	\$774.95	\$843.70	\$843.70	\$829.14	\$829.14
56	\$723.09	\$723.09	\$711.80	\$711.80	\$909.84	\$909.84	\$825.18	\$825.18	\$810.74	\$810.74	\$882.67	\$882.67	\$867.43	\$867.43
57	\$755.33	\$755.33	\$743.53	\$743.53	\$950.40	\$950.40	\$861.97	\$861.97	\$846.88	\$846.88	\$922.01	\$922.01	\$906.10	\$906.10
58	\$789.73	\$789.73	\$777.39	\$777.39	\$993.69	\$993.69	\$901.23	\$901.23	\$885.46	\$885.46	\$964.01	\$964.01	\$947.37	\$947.37
59	\$806.77	\$806.77	\$794.17	\$794.17	\$1,015.14	\$1,015.14	\$920.69	\$920.69	\$904.57	\$904.57	\$984.82	\$984.82	\$967.83	\$967.83
60	\$841.18	\$841.18	\$828.04	\$828.04	\$1,058.43	\$1,058.43	\$959.94	\$959.94	\$943.14	\$943.14	\$1,026.81	\$1,026.81	\$1,009.09	\$1,009.09
61	\$870.93	\$870.93	\$857.33	\$857.33	\$1,095.87	\$1,095.87	\$993.90	\$993.90	\$976.50	\$976.50	\$1,063.14	\$1,063.14	\$1,044.79	\$1,044.79
62	\$890.46	\$890.46	\$876.55	\$876.55	\$1,120.44	\$1,120.44	\$1,016.18	\$1,016.18	\$998.39	\$998.39	\$1,086.97	\$1,086.97	\$1,068.21	\$1,068.21
63	\$914.94	\$914.94	\$900.65	\$900.65	\$1,151.25	\$1,151.25	\$1,044.13	\$1,044.13	\$1,025.85	\$1,025.85	\$1,116.86	\$1,116.86	\$1,097.59	\$1,097.59
64+	\$929.82	\$929.82	\$915.30	\$915.30	\$1,169.97	\$1,169.97	\$1,061.10	\$1,061.10	\$1,042.53	\$1,042.53	\$1,135.02	\$1,135.02	\$1,115.43	\$1,115.43

Company Name:
Market:
Product:
Effective Date of Rates:

HIOS Plan ID (On Exchange) =>	23489PA006020		23489PA0010017		23489PA0010001		23489PA0060004		23489PA0010098		23489PA0060051		23489PA0060058		23489PA0010107		23489PA0060048		23489PA0010089		23489PA0060056		23489PA0010105		23489PA0060049		23489PA0010090	
HIOS Plan ID (Off Exchange) =>	23489PA006020		23489PA0010017		23489PA0010001		23489PA0060004		23489PA0010098		23489PA0060051		23489PA0060058		23489PA0010107		23489PA0060048		23489PA0010089		23489PA0060056		23489PA0010105		23489PA0060049		23489PA0010090	
Plan Marketing Name =>	UHC Choice Platinum 0-1		UHC Choice Plus Platinum 0-1		UHC Choice Plus HSA Gold 1500		UHC Choice HSA Gold 1500		UHC Choice Gold 1000		UHC Choice Gold 1000		UHC Choice Gold 1000-1		UHC Choice Plus Gold 1000		UHC Choice HSA Gold 1400		UHC Choice Plus HSA Gold 1400		UHC Choice HSA Gold 1500		UHC Choice Plus HSA Gold 1500		UHC Choice HSA Silver 2500		UHC Choice Plus HSA Silver 2500	
Form # =>	COC19.INS.2018.SG.PA		COC19.INS.2018.SG.PA		COC19.INS.2018.SG.PA		COC19.INS.2018.SG.PA		COC19.INS.2018.SG.PA		COC19.INS.2018.SG.PA		COC19.INS.2018.SG.PA		COC19.INS.2018.SG.PA		COC19.INS.2018.SG.PA		COC19.INS.2018.SG.PA		COC19.INS.2018.SG.PA		COC19.INS.2018.SG.PA		COC19.INS.2018.SG.PA		COC19.INS.2018.SG.PA	
Rating Area =>	Rating Area 8		Rating Area 8		Rating Area 8		Rating Area 8		Rating Area 9		Rating Area 9		Rating Area 9		Rating Area 9		Rating Area 9		Rating Area 9		Rating Area 9		Rating Area 9		Rating Area 9		Rating Area 9	
Network =>	UHC		UHC		UHC		UHC		UHC		UHC		UHC		UHC		UHC		UHC		UHC		UHC		UHC		UHC	
Metal =>	Platinum		Platinum		Gold		Gold		Gold		Gold		Gold		Gold		Gold		Gold		Gold		Gold		Gold		Gold	
Deductible =>	0		0		1500		1500		1000		1000		1000		1000		1400		1400		1500		1500		2500		2500	
Coinsurance =>	1		1		0.9		0.9		1		1		0.8		0.8		1		1		1		1		1		1	
Copays =>	\$15-\$30		\$15-\$30		D&C-D&C		D&C-D&C		\$30-\$60		\$30-\$60		D&C-\$100		D&C-\$100		\$15-\$30		\$15-\$30		D&C-D&C		D&C-D&C		\$30-\$50		\$30-\$50	
OOP Maximum =>	2000		2000		3500		3500		7900		7900		7900		7900		3000		3000		6700		6700		6700		6700	
Pediatric Dental (Yes/No) =>	Yes		Yes		Yes		Yes		Yes		Yes		Yes		Yes		Yes		Yes		Yes		Yes		Yes		Yes	
Age Band	Non-Tobacco	Tobacco	Non-Tobacco	Tobacco	Non-Tobacco	Tobacco	Non-Tobacco	Tobacco	Non-Tobacco	Tobacco	Non-Tobacco	Tobacco	Non-Tobacco	Tobacco	Non-Tobacco	Tobacco	Non-Tobacco	Tobacco	Non-Tobacco	Tobacco	Non-Tobacco	Tobacco	Non-Tobacco	Tobacco	Non-Tobacco	Tobacco	Non-Tobacco	Tobacco
0-14	\$389.65	\$389.65	\$395.27	\$395.27	\$314.46	\$314.46	\$308.54	\$308.54	\$329.18	\$329.18	\$324.18	\$324.18	\$286.91	\$286.91	\$291.25	\$291.25	\$336.59	\$336.59	\$341.19	\$341.19	\$354.57	\$354.57	\$339.42	\$339.42	\$279.09	\$279.09	\$283.80	\$283.80
15	\$424.29	\$424.29	\$430.41	\$430.41	\$342.41	\$342.41	\$335.97	\$335.97	\$358.45	\$358.45	\$353.01	\$353.01	\$312.41	\$312.41	\$317.14	\$317.14	\$366.51	\$366.51	\$371.52	\$371.52	\$386.09	\$386.09	\$391.37	\$391.37	\$303.90	\$303.90	\$309.03	\$309.03
16	\$437.53	\$437.53	\$443.84	\$443.84	\$353.10	\$353.10	\$346.45	\$346.45	\$369.64	\$369.64	\$364.02	\$364.02	\$322.16	\$322.16	\$327.04	\$327.04	\$377.95	\$377.95	\$383.11	\$383.11	\$398.14	\$398.14	\$403.58	\$403.58	\$313.39	\$313.39	\$318.67	\$318.67
17	\$450.78	\$450.78	\$457.27	\$457.27	\$363.79	\$363.79	\$356.94	\$356.94	\$380.83	\$380.83	\$375.04	\$375.04	\$331.91	\$331.91	\$336.94	\$336.94	\$389.39	\$389.39	\$394.71	\$394.71	\$410.19	\$410.19	\$415.80	\$415.80	\$322.87	\$322.87	\$328.32	\$328.32
18	\$465.04	\$465.04	\$471.74	\$471.74	\$375.30	\$375.30	\$368.23	\$368.23	\$392.87	\$392.87	\$386.90	\$386.90	\$342.41	\$342.41	\$347.60	\$347.60	\$401.71	\$401.71	\$407.20	\$407.20	\$423.17	\$423.17	\$428.95	\$428.95	\$333.09	\$333.09	\$338.70	\$338.70
19	\$479.30	\$479.30	\$486.20	\$486.20	\$386.81	\$386.81	\$379.52	\$379.52	\$404.92	\$404.92	\$398.77	\$398.77	\$352.91	\$352.91	\$358.26	\$358.26	\$414.03	\$414.03	\$419.69	\$419.69	\$436.14	\$436.14	\$442.11	\$442.11	\$343.31	\$343.31	\$349.09	\$349.09
20	\$494.07	\$494.07	\$501.19	\$501.19	\$398.73	\$398.73	\$391.22	\$391.22	\$417.40	\$417.40	\$411.05	\$411.05	\$363.79	\$363.79	\$369.30	\$369.30	\$426.79	\$426.79	\$432.62	\$432.62	\$449.59	\$449.59	\$455.74	\$455.74	\$353.89	\$353.89	\$359.85	\$359.85
21	\$509.35	\$509.35	\$516.69	\$516.69	\$411.06	\$411.06	\$403.32	\$403.32	\$430.31	\$430.31	\$423.77	\$423.77	\$375.04	\$375.04	\$380.72	\$380.72	\$439.99	\$439.99	\$446.00	\$446.00	\$463.49	\$463.49	\$469.83	\$469.83	\$364.83	\$364.83	\$370.98	\$370.98
22	\$509.35	\$509.35	\$516.69	\$516.69	\$411.06	\$411.06	\$403.32	\$403.32	\$430.31	\$430.31	\$423.77	\$423.77	\$375.04	\$375.04	\$380.72	\$380.72	\$439.99	\$439.99	\$446.00	\$446.00	\$463.49	\$463.49	\$469.83	\$469.83	\$364.83	\$364.83	\$370.98	\$370.98
23	\$509.35	\$509.35	\$516.69	\$516.69	\$411.06	\$411.06	\$403.32	\$403.32	\$430.31	\$430.31	\$423.77	\$423.77	\$375.04	\$375.04	\$380.72	\$380.72	\$439.99	\$439.99	\$446.00	\$446.00	\$463.49	\$463.49	\$469.83	\$469.83	\$364.83	\$364.83	\$370.98	\$370.98
24	\$509.35	\$509.35	\$516.69	\$516.69	\$411.06	\$411.06	\$403.32	\$403.32	\$430.31	\$430.31	\$423.77	\$423.77	\$375.04	\$375.04	\$380.72	\$380.72	\$439.99	\$439.99	\$446.00	\$446.00	\$463.49	\$463.49	\$469.83	\$469.83	\$364.83	\$364.83	\$370.98	\$370.98
25	\$511.39	\$511.39	\$518.76	\$518.76	\$412.70	\$412.70	\$404.93	\$404.93	\$432.04	\$432.04	\$425.47	\$425.47	\$376.54	\$376.54	\$382.25	\$382.25	\$441.75	\$441.75	\$447.78	\$447.78	\$465.34	\$465.34	\$471.71	\$471.71	\$366.29	\$366.29	\$372.46	\$372.46
26	\$521.57	\$521.57	\$529.09	\$529.09	\$420.93	\$420.93	\$413.00	\$413.00	\$440.63	\$440.63	\$433.94	\$433.94	\$384.04	\$384.04	\$389.86	\$389.86	\$450.55	\$450.55	\$456.70	\$456.70	\$474.61	\$474.61	\$481.11	\$481.11	\$373.59	\$373.59	\$379.88	\$379.88
27	\$533.80	\$533.80	\$541.49	\$541.49	\$430.79	\$430.79	\$422.68	\$422.68	\$450.97	\$450.97	\$444.12	\$444.12	\$393.04	\$393.04	\$398.99	\$398.99	\$461.11	\$461.11	\$467.41	\$467.41	\$485.74	\$485.74	\$492.38	\$492.38	\$382.34	\$382.34	\$388.79	\$388.79
28	\$553.66	\$553.66	\$561.64	\$561.64	\$446.82	\$446.82	\$438.41	\$438.41	\$467.75	\$467.75	\$460.64	\$460.64	\$407.67	\$407.67	\$413.84	\$413.84	\$478.27	\$478.27	\$484.80	\$484.80	\$503.81	\$503.81	\$510.71	\$510.71	\$396.57	\$396.57	\$402.26	\$402.26
29	\$569.96	\$569.96	\$578.18	\$578.18	\$459.98	\$459.98	\$451.32	\$451.32	\$481.52	\$481.52	\$474.20	\$474.20	\$419.67	\$419.67	\$426.03	\$426.03	\$492.35	\$492.35	\$499.07	\$499.07	\$518.65	\$518.65	\$525.74	\$525.74	\$408.24	\$408.24	\$415.13	\$415.13
30	\$578.12	\$578.12	\$586.45	\$586.45	\$466.55	\$466.55	\$457.77	\$457.77	\$488.40	\$488.40	\$480.98	\$480.98	\$425.68	\$425.68	\$432.12	\$432.12	\$499.39	\$499.39	\$506.21	\$506.21	\$526.06	\$526.06	\$533.26	\$533.26	\$414.08	\$414.08	\$421.06	\$421.06
31	\$590.34	\$590.34	\$598.84	\$598.84	\$476.42	\$476.42	\$467.45	\$467.45	\$498.73	\$498.73	\$491.15	\$491.15	\$434.67	\$434.67	\$441.26	\$441.26	\$509.95	\$509.95	\$516.91	\$516.91	\$537.18	\$537.18	\$544.53	\$544.53	\$422.84	\$422.84	\$429.97	\$429.97
32	\$602.56	\$602.56	\$611.24	\$611.24	\$486.28	\$486.28	\$477.13	\$477.13	\$509.06	\$509.06	\$501.32	\$501.32	\$443.67	\$443.67	\$450.39	\$450.39	\$520.51	\$520.51	\$527.62	\$527.62	\$548.31	\$548.31	\$555.81	\$555.81	\$431.59	\$431.59	\$438.87	\$438.87
33	\$610.20	\$610.20	\$618.99	\$618.99	\$492.45	\$492.45	\$483.18	\$483.18	\$515.51	\$515.51	\$507.67	\$507.67	\$449.29	\$449.29	\$456.10	\$456.10	\$527.11	\$527.11	\$534.31	\$534.31	\$555.26	\$555.26	\$562.86	\$562.86	\$442.07	\$442.07	\$444.43	\$444.43
34	\$618.35	\$618.35	\$627.26	\$627.26	\$499.03	\$499.03	\$489.63	\$489.63	\$522.40	\$522.40	\$514.46	\$514.46	\$465.30	\$465.30	\$472.19	\$472.19	\$534.15	\$534.15	\$541.44	\$541.44	\$562.68	\$562.68	\$570.37	\$570.37	\$442.90	\$442.90	\$450.37	\$450.37
35	\$622.43	\$622.43	\$631.40	\$631.40	\$502.32	\$502.32	\$492.86	\$492.86	\$525.84	\$525.84	\$517.85	\$517.85	\$468.24	\$468.24	\$475.38	\$475.38	\$537.67	\$537.67	\$545.31	\$545.31	\$566.38	\$566.38	\$574.13	\$574.13	\$445.82	\$445.82	\$453.34	\$453.34
36	\$626.50	\$626.50	\$635.53	\$635.53	\$505.60	\$505.60	\$496.08	\$496.08	\$529.28	\$529.28	\$521.24	\$521.24	\$461.30	\$461.30	\$468.29	\$468.29	\$541.19	\$541.19	\$548.58	\$548.58	\$570.09	\$570.09	\$577.89	\$577.89	\$448.74	\$448.74	\$456.31	\$456.31
37	\$630.58	\$630.58	\$639.67	\$639.67	\$508.89	\$508.89	\$499.31	\$499.31	\$532.73	\$532.73	\$524.63	\$524.63	\$464.30	\$464.30	\$471.33	\$471.33	\$544.71	\$544.71	\$552.15	\$552.15	\$573.80	\$573.80	\$581.65	\$581.65	\$451.66	\$451.66	\$459.27	\$459.27
38	\$634.65	\$634.65	\$643.80	\$643.80	\$512.18	\$512.18	\$502.54	\$502.54	\$536.17	\$536.17	\$528.02	\$528.02	\$467.30	\$467.30	\$474.38	\$474.38	\$548.23	\$548.23	\$555.72	\$555.72	\$577.51	\$577.51	\$585.41	\$585.41	\$454.58	\$454.58	\$462.24	\$462.24
39	\$642.80	\$642.80	\$652.06	\$652.06	\$518.76	\$518.76	\$508.99	\$508.99	\$543.05	\$543.05	\$534.80	\$534.80	\$473.30	\$473.30	\$480.47	\$480.47	\$555.27	\$555.27	\$562.85	\$562.85	\$584.92	\$584.92	\$592.93	\$592.93	\$460.42	\$460.42	\$468.18	\$468.18
40	\$650.95	\$650.95	\$660.33	\$660.33	\$525.33																							

Company Name:
Market:
Product:
Effective Date of Rates:

HIOS Plan ID (On Exchange) =>	23489PA006037	23489PA001032	23489PA006057	23489PA0010106	23489PA006060	23489PA0010109	23489PA006059	23489PA0010108	23489PA006061	23489PA0010110	23489PA006055	23489PA006050	23489PA0010101	23489PA006054
HIOS Plan ID (Off Exchange) =>	23489PA006037	23489PA001032	23489PA006057	23489PA0010106	23489PA006060	23489PA0010109	23489PA006059	23489PA0010108	23489PA006061	23489PA0010110	23489PA006055	23489PA006050	23489PA0010101	23489PA006054
Plan Marketing Name =>	UHC Choice Silver 2750	UHC Choice Plus Silver 2750	UHC Choice HSA Silver 3000	UHC Choice Plus HSA Silver 3000	UHC Choice HSA Silver 3500	UHC Choice Plus HSA Silver 3500	UHC Choice Silver 4450	UHC Choice Plus Silver 4450	UHC Choice HSA Bronze 5000	UHC Choice Plus HSA Bronze 5000	UHC Choice Silver 5750	UHC Choice HSA Bronze 6700	UHC Choice Plus Platinum 0-2	UHC Choice Platinum 0-2
Form # =>	COC19.INS.2018.SG.PA	COC19.INS.2018.SG.PA	COC19.INS.2018.SG.PA	COC19.INS.2018.SG.PA	COC19.INS.2018.SG.PA	COC19.INS.2018.SG.PA	COC19.INS.2018.SG.PA	COC19.INS.2018.SG.PA	COC19.INS.2018.SG.PA	COC19.INS.2018.SG.PA	COC19.INS.2018.SG.PA	COC19.INS.2018.SG.PA	COC19.INS.2018.SG.PA	COC19.INS.2018.SG.PA
Rating Area =>	Rating Area 9	Rating Area 9	Rating Area 9	Rating Area 9	Rating Area 9	Rating Area 9	Rating Area 9	Rating Area 9	Rating Area 9	Rating Area 9	Rating Area 9	Rating Area 9	Rating Area 9	Rating Area 9
Network =>	UHC	UHC	UHC	UHC	UHC	UHC	UHC	UHC	UHC	UHC	UHC	UHC	UHC	UHC
Metal =>	Silver	Silver	Silver	Silver	Silver	Silver	Silver	Silver	Silver	Bronze	Bronze	Bronze	Platinum	Platinum
Deductible =>	2750	2750	3000	3000	3500	3500	4450	4450	5000	5000	5750	6700	6700	0
Coinsurance =>	1	0.8	1	1	1	1	0.8	1	1	1	0.8	1	1	1
Copays =>	\$40-\$80	\$40-\$80	\$25-\$50	\$25-\$50	\$25-\$50	\$25-\$50	\$25-\$50	D&C-\$100	D&C-\$100	\$25-\$50	\$25-\$50	\$75-\$150	D&C-D&C	\$15-\$30
OOP Maximum =>	7900	7900	6700	6700	6700	6700	7900	7900	7900	6700	6700	7900	3000	3000
Pediatric Dental (Yes/No) =>	Yes	Yes	Yes	Yes	Yes	Yes	Yes	Yes	Yes	Yes	Yes	Yes	Yes	Yes
Age Band	Non-Tobacco	Tobacco	Non-Tobacco	Tobacco	Non-Tobacco	Tobacco	Non-Tobacco	Tobacco	Non-Tobacco	Tobacco	Non-Tobacco	Tobacco	Non-Tobacco	Tobacco
0-14	\$239.38	\$239.38	\$243.62	\$243.62	\$287.83	\$287.83	\$292.73	\$292.73	\$294.70	\$294.70	\$298.35	\$298.35	\$297.51	\$297.51
15	\$260.66	\$260.66	\$265.27	\$265.27	\$313.42	\$313.42	\$318.76	\$318.76	\$328.23	\$328.23	\$329.12	\$329.12	\$329.52	\$329.52
16	\$268.79	\$268.79	\$273.55	\$273.55	\$323.20	\$323.20	\$327.72	\$327.72	\$330.27	\$330.27	\$331.42	\$331.42	\$331.42	\$331.42
17	\$276.92	\$276.92	\$281.83	\$281.83	\$332.98	\$332.98	\$337.66	\$337.66	\$341.33	\$341.33	\$342.22	\$342.22	\$342.22	\$342.22
18	\$285.68	\$285.68	\$290.74	\$290.74	\$343.52	\$343.52	\$348.37	\$348.37	\$353.19	\$353.19	\$354.19	\$354.19	\$354.19	\$354.19
19	\$294.44	\$294.44	\$299.66	\$299.66	\$354.05	\$354.05	\$359.08	\$359.08	\$364.03	\$364.03	\$365.13	\$365.13	\$365.13	\$365.13
20	\$303.53	\$303.53	\$308.90	\$308.90	\$364.96	\$364.96	\$370.18	\$370.18	\$375.23	\$375.23	\$376.42	\$376.42	\$376.42	\$376.42
21	\$312.91	\$312.91	\$318.45	\$318.45	\$376.25	\$376.25	\$382.66	\$382.66	\$389.01	\$389.01	\$390.29	\$390.29	\$390.29	\$390.29
22	\$321.91	\$321.91	\$328.45	\$328.45	\$389.01	\$389.01	\$396.01	\$396.01	\$403.01	\$403.01	\$404.29	\$404.29	\$404.29	\$404.29
23	\$331.91	\$331.91	\$339.45	\$339.45	\$403.01	\$403.01	\$410.01	\$410.01	\$417.01	\$417.01	\$418.29	\$418.29	\$418.29	\$418.29
24	\$341.91	\$341.91	\$350.45	\$350.45	\$417.01	\$417.01	\$424.01	\$424.01	\$431.01	\$431.01	\$432.29	\$432.29	\$432.29	\$432.29
25	\$351.17	\$351.17	\$361.73	\$361.73	\$431.01	\$431.01	\$438.01	\$438.01	\$445.01	\$445.01	\$446.29	\$446.29	\$446.29	\$446.29
26	\$360.42	\$360.42	\$372.09	\$372.09	\$445.01	\$445.01	\$452.01	\$452.01	\$459.01	\$459.01	\$460.29	\$460.29	\$460.29	\$460.29
27	\$370.93	\$370.93	\$382.74	\$382.74	\$459.01	\$459.01	\$466.01	\$466.01	\$473.01	\$473.01	\$474.29	\$474.29	\$474.29	\$474.29
28	\$381.54	\$381.54	\$393.46	\$393.46	\$473.01	\$473.01	\$480.01	\$480.01	\$487.01	\$487.01	\$488.29	\$488.29	\$488.29	\$488.29
29	\$392.24	\$392.24	\$404.24	\$404.24	\$487.01	\$487.01	\$494.01	\$494.01	\$501.01	\$501.01	\$502.29	\$502.29	\$502.29	\$502.29
30	\$403.01	\$403.01	\$415.08	\$415.08	\$501.01	\$501.01	\$508.01	\$508.01	\$515.01	\$515.01	\$516.29	\$516.29	\$516.29	\$516.29
31	\$413.84	\$413.84	\$426.01	\$426.01	\$515.01	\$515.01	\$522.01	\$522.01	\$529.01	\$529.01	\$530.29	\$530.29	\$530.29	\$530.29
32	\$424.73	\$424.73	\$437.19	\$437.19	\$529.01	\$529.01	\$536.01	\$536.01	\$543.01	\$543.01	\$544.29	\$544.29	\$544.29	\$544.29
33	\$435.68	\$435.68	\$448.24	\$448.24	\$543.01	\$543.01	\$550.01	\$550.01	\$557.01	\$557.01	\$558.29	\$558.29	\$558.29	\$558.29
34	\$446.69	\$446.69	\$459.39	\$459.39	\$557.01	\$557.01	\$564.01	\$564.01	\$571.01	\$571.01	\$572.29	\$572.29	\$572.29	\$572.29
35	\$457.76	\$457.76	\$470.64	\$470.64	\$571.01	\$571.01	\$578.01	\$578.01	\$585.01	\$585.01	\$586.29	\$586.29	\$586.29	\$586.29
36	\$468.89	\$468.89	\$482.07	\$482.07	\$585.01	\$585.01	\$592.01	\$592.01	\$599.01	\$599.01	\$600.29	\$600.29	\$600.29	\$600.29
37	\$480.08	\$480.08	\$493.66	\$493.66	\$599.01	\$599.01	\$606.01	\$606.01	\$613.01	\$613.01	\$614.29	\$614.29	\$614.29	\$614.29
38	\$491.33	\$491.33	\$505.41	\$505.41	\$613.01	\$613.01	\$620.01	\$620.01	\$627.01	\$627.01	\$628.29	\$628.29	\$628.29	\$628.29
39	\$502.64	\$502.64	\$517.29	\$517.29	\$627.01	\$627.01	\$634.01	\$634.01	\$641.01	\$641.01	\$642.29	\$642.29	\$642.29	\$642.29
40	\$514.01	\$514.01	\$529.27	\$529.27	\$641.01	\$641.01	\$648.01	\$648.01	\$655.01	\$655.01	\$656.29	\$656.29	\$656.29	\$656.29
41	\$525.44	\$525.44	\$541.35	\$541.35	\$655.01	\$655.01	\$662.01	\$662.01	\$669.01	\$669.01	\$670.29	\$670.29	\$670.29	\$670.29
42	\$536.93	\$536.93	\$553.39	\$553.39	\$669.01	\$669.01	\$676.01	\$676.01	\$683.01	\$683.01	\$684.29	\$684.29	\$684.29	\$684.29
43	\$548.48	\$548.48	\$565.57	\$565.57	\$683.01	\$683.01	\$690.01	\$690.01	\$697.01	\$697.01	\$698.29	\$698.29	\$698.29	\$698.29
44	\$560.09	\$560.09	\$577.39	\$577.39	\$697.01	\$697.01	\$704.01	\$704.01	\$711.01	\$711.01	\$712.29	\$712.29	\$712.29	\$712.29
45	\$571.76	\$571.76	\$589.32	\$589.32	\$711.01	\$711.01	\$718.01	\$718.01	\$725.01	\$725.01	\$726.29	\$726.29	\$726.29	\$726.29
46	\$583.49	\$583.49	\$601.43	\$601.43	\$725.01	\$725.01	\$732.01	\$732.01	\$739.01	\$739.01	\$740.29	\$740.29	\$740.29	\$740.29
47	\$595.28	\$595.28	\$613.69	\$613.69	\$739.01	\$739.01	\$746.01	\$746.01	\$753.01	\$753.01	\$754.29	\$754.29	\$754.29	\$754.29
48	\$607.13	\$607.13	\$626.11	\$626.11	\$753.01	\$753.01	\$760.01	\$760.01	\$767.01	\$767.01	\$768.29	\$768.29	\$768.29	\$768.29
49	\$619.04	\$619.04	\$638.69	\$638.69	\$767.01	\$767.01	\$774.01	\$774.01	\$781.01	\$781.01	\$782.29	\$782.29	\$782.29	\$782.29
50	\$631.01	\$631.01	\$651.33	\$651.33	\$781.01	\$781.01	\$788.01	\$788.01	\$795.01	\$795.01	\$796.29	\$796.29	\$796.29	\$796.29
51	\$643.04	\$643.04	\$664.13	\$664.13	\$795.01	\$795.01	\$802.01	\$802.01	\$809.01	\$809.01	\$810.29	\$810.29	\$810.29	\$810.29
52	\$655.13	\$655.13	\$677.09	\$677.09	\$809.01	\$809.01	\$816.01	\$816.01	\$823.01	\$823.01	\$824.29	\$824.29	\$824.29	\$824.29
53	\$667.28	\$667.28	\$690.21	\$690.21	\$823.01	\$823.01	\$830.01	\$830.01	\$837.01	\$837.01	\$838.29	\$838.29	\$838.29	\$838.29
54	\$679.49	\$679.49	\$703.49	\$703.49	\$837.01	\$837.01	\$844.01	\$844.01	\$851.01	\$851.01	\$852.29	\$852.29	\$852.29	\$852.29
55	\$691.76	\$691.76	\$716.93	\$716.93	\$851.01	\$851.01	\$858.01	\$858.01	\$865.01	\$865.01	\$866.29	\$866.29	\$866.29	\$866.29
56	\$704.09	\$704.09	\$730.53	\$730.53	\$865.01	\$865.01	\$872.01	\$872.01	\$879.01	\$879.01	\$880.29	\$880.29	\$880.29	\$880.29
57	\$716.48	\$716.48	\$744.27	\$744.27	\$879.01	\$879.01	\$886.01	\$886.01	\$893.01	\$893.01	\$894.29	\$894.29	\$894.29	\$894.29
58	\$728.93	\$728.93	\$758.17	\$758.17	\$893.01	\$893.01	\$900.01	\$900.01	\$907.01	\$907.01	\$908.29	\$908.29	\$908.29	\$908.29
59	\$741.44	\$741.44	\$772.22	\$772.22	\$907.01	\$907.01	\$914.01	\$914.01	\$921.01	\$921.01	\$922.29	\$922.29	\$922.29	\$922.29
60	\$754.01	\$754.01	\$786.43	\$786.43	\$921.01	\$921.01	\$928.01	\$928.01	\$935.01	\$935.01	\$936.29	\$936.29	\$936.29	\$936.29
61	\$766.64	\$766.64	\$801.30	\$801.30	\$935.01	\$935.01	\$938.01	\$938.01	\$945.01	\$945.01	\$946.29	\$946.29	\$946.29	\$946.29
62	\$779.33	\$779.33	\$816.33	\$816.33	\$945.01	\$945.01	\$948.01	\$948.01	\$955.01	\$955.01	\$956.29	\$956.29	\$956.29	\$956.29
63	\$792.08	\$792.08	\$831.52	\$831.52	\$955.01	\$955.01	\$958.01	\$958.01	\$965.01	\$965.01	\$966.29	\$966.29	\$966.29	\$966.29
64	\$804.89	\$804.89	\$846.87	\$846.87	\$965.01	\$965.01	\$968.01	\$968.01	\$975.01	\$975.01	\$976.29	\$976.29	\$976.29	\$976.29

Company Name:
Market:
Product:
Effective Date of Rates:

HIOS Plan ID (On Exchange) =>	23489PAD01011	23489PAD00602	23489PAD01012	23489PAD00603	23489PAD01013	23489PAD00604	23489PAD01003	23489PAD01007	23489PAD00601	23489PAD010039	23489PAD006043	23489PAD010021	23489PAD006024	23489PAD01014
HIOS Plan ID (Off Exchange) =>	23489PAD01011	23489PAD00602	23489PAD01012	23489PAD00603	23489PAD01013	23489PAD00604	23489PAD01003	23489PAD01007	23489PAD00601	23489PAD010039	23489PAD006043	23489PAD010021	23489PAD006024	23489PAD01014
Plan Marketing Name =>	UHC Choice Plus Gold 1000	UHC Choice Gold 1000	UHC Choice Plus Gold 2000	UHC Choice Gold 2000	UHC Choice Plus Silver 5000	UHC Choice Silver 5000	UHC Choice Plus Gold 1000-2	UHC Choice Plus Gold 1500-1	UHC Choice Gold 1500-1	UHC Choice Plus Gold 1500-2	UHC Choice Gold 1500-2	UHC Choice Plus Platinum 250	UHC Choice Platinum 250	UHC Choice Plus Silver 3500
Form # =>	COC19.INS.2018.SG.PA	COC19.INS.2018.SG.PA	COC19.INS.2018.SG.PA	COC19.INS.2018.SG.PA	COC19.INS.2018.SG.PA	COC19.INS.2018.SG.PA	COC19.INS.2018.SG.PA	COC19.INS.2018.SG.PA	COC19.INS.2018.SG.PA	COC19.INS.2018.SG.PA	COC19.INS.2018.SG.PA	COC19.INS.2018.SG.PA	COC19.INS.2018.SG.PA	COC19.INS.2018.SG.PA
Rating Area =>	Rating Area 9	Rating Area 9	Rating Area 9	Rating Area 9	Rating Area 9	Rating Area 9	Rating Area 9	Rating Area 9	Rating Area 9	Rating Area 9	Rating Area 9	Rating Area 9	Rating Area 9	Rating Area 9
Network =>	UHC	UHC	UHC	UHC	UHC	UHC	UHC	UHC	UHC	UHC	UHC	UHC	UHC	UHC
Metal =>	Gold	Gold	Gold	Gold	Silver	Silver	Gold	Gold	Gold	Gold	Gold	Gold	Gold	Silver
Deductible =>	1000	1000	2000	2000	5000	5000	1000	1500	1500	1500	1500	250	250	3500
Coinsurance =>	0.8	0.8	0.75	0.8	0.75	0.75	0.9	0.8	0.9	0.9	1	1	1	0.75
Copays =>	\$10-\$440/80	\$10-\$440/80	\$10-\$440/80	\$10-\$440/80	\$15-\$550/100	\$15-\$550/100	\$20-\$440	\$30-\$660	\$30-\$660	\$25-\$550	\$25-\$550	\$20-\$440	\$20-\$440	\$40-\$880
OOP Maximum =>	7900	7900	7900	7900	7900	7900	7900	6500	6500	5000	5000	3000	3000	7900
Pediatric Dental (Yes/No) =>	Yes	Yes	Yes	Yes	Yes	Yes	Yes	Yes	Yes	Yes	Yes	Yes	Yes	Yes
Age Band	Non-Tobacco	Tobacco	Non-Tobacco	Tobacco	Non-Tobacco	Tobacco	Non-Tobacco	Tobacco	Non-Tobacco	Tobacco	Non-Tobacco	Tobacco	Non-Tobacco	Tobacco
0-14	\$294.93	\$294.93	\$290.18	\$290.18	\$280.07	\$280.07	\$275.32	\$275.32	\$235.08	\$235.08	\$231.41	\$231.41	\$229.70	\$229.70
15	\$321.15	\$321.15	\$315.98	\$315.98	\$304.97	\$304.97	\$299.80	\$299.80	\$255.97	\$255.97	\$251.98	\$251.98	\$232.09	\$232.09
16	\$331.17	\$331.17	\$325.83	\$325.83	\$314.48	\$314.48	\$309.15	\$309.15	\$263.96	\$263.96	\$259.84	\$259.84	\$232.09	\$232.09
17	\$341.19	\$341.19	\$335.70	\$335.70	\$324.01	\$324.01	\$318.51	\$318.51	\$271.95	\$271.95	\$267.70	\$267.70	\$232.09	\$232.09
18	\$351.99	\$351.99	\$346.32	\$346.32	\$334.26	\$334.26	\$328.59	\$328.59	\$280.56	\$280.56	\$276.17	\$276.17	\$232.09	\$232.09
19	\$362.78	\$362.78	\$356.94	\$356.94	\$344.51	\$344.51	\$338.66	\$338.66	\$289.16	\$289.16	\$284.64	\$284.64	\$232.09	\$232.09
20	\$373.97	\$373.97	\$367.94	\$367.94	\$355.13	\$355.13	\$349.11	\$349.11	\$296.07	\$296.07	\$291.41	\$291.41	\$232.09	\$232.09
21	\$385.53	\$385.53	\$379.32	\$379.32	\$366.11	\$366.11	\$359.90	\$359.90	\$307.29	\$307.29	\$302.49	\$302.49	\$232.09	\$232.09
22	\$385.53	\$385.53	\$379.32	\$379.32	\$366.11	\$366.11	\$359.90	\$359.90	\$307.29	\$307.29	\$302.49	\$302.49	\$232.09	\$232.09
23	\$385.53	\$385.53	\$379.32	\$379.32	\$366.11	\$366.11	\$359.90	\$359.90	\$307.29	\$307.29	\$302.49	\$302.49	\$232.09	\$232.09
24	\$385.53	\$385.53	\$379.32	\$379.32	\$366.11	\$366.11	\$359.90	\$359.90	\$307.29	\$307.29	\$302.49	\$302.49	\$232.09	\$232.09
25	\$387.07	\$387.07	\$380.83	\$380.83	\$367.57	\$367.57	\$361.34	\$361.34	\$308.52	\$308.52	\$303.70	\$303.70	\$232.09	\$232.09
26	\$394.79	\$394.79	\$388.43	\$388.43	\$374.90	\$374.90	\$368.54	\$368.54	\$314.66	\$314.66	\$309.75	\$309.75	\$232.09	\$232.09
27	\$404.03	\$404.03	\$397.53	\$397.53	\$383.68	\$383.68	\$377.17	\$377.17	\$322.04	\$322.04	\$317.01	\$317.01	\$232.09	\$232.09
28	\$419.07	\$419.07	\$412.32	\$412.32	\$397.96	\$397.96	\$391.21	\$391.21	\$334.02	\$334.02	\$328.81	\$328.81	\$232.09	\$232.09
29	\$431.41	\$431.41	\$424.46	\$424.46	\$409.67	\$409.67	\$402.73	\$402.73	\$343.86	\$343.86	\$338.49	\$338.49	\$232.09	\$232.09
30	\$437.58	\$437.58	\$430.53	\$430.53	\$415.54	\$415.54	\$408.49	\$408.49	\$348.78	\$348.78	\$343.33	\$343.33	\$232.09	\$232.09
31	\$446.83	\$446.83	\$439.64	\$439.64	\$424.33	\$424.33	\$417.13	\$417.13	\$356.15	\$356.15	\$350.59	\$350.59	\$232.09	\$232.09
32	\$456.08	\$456.08	\$448.73	\$448.73	\$433.11	\$433.11	\$425.76	\$425.76	\$363.52	\$363.52	\$357.85	\$357.85	\$232.09	\$232.09
33	\$461.86	\$461.86	\$454.42	\$454.42	\$438.60	\$438.60	\$431.16	\$431.16	\$368.13	\$368.13	\$362.38	\$362.38	\$232.09	\$232.09
34	\$468.03	\$468.03	\$460.50	\$460.50	\$444.46	\$444.46	\$436.92	\$436.92	\$373.05	\$373.05	\$367.22	\$367.22	\$232.09	\$232.09
35	\$471.12	\$471.12	\$463.53	\$463.53	\$447.39	\$447.39	\$439.80	\$439.80	\$376.55	\$376.55	\$370.65	\$370.65	\$232.09	\$232.09
36	\$474.21	\$474.21	\$466.57	\$466.57	\$450.32	\$450.32	\$442.68	\$442.68	\$377.97	\$377.97	\$372.06	\$372.06	\$232.09	\$232.09
37	\$477.28	\$477.28	\$469.59	\$469.59	\$453.24	\$453.24	\$445.55	\$445.55	\$380.42	\$380.42	\$374.48	\$374.48	\$232.09	\$232.09
38	\$480.37	\$480.37	\$472.63	\$472.63	\$456.17	\$456.17	\$448.43	\$448.43	\$382.89	\$382.89	\$376.90	\$376.90	\$232.09	\$232.09
39	\$486.54	\$486.54	\$478.70	\$478.70	\$462.03	\$462.03	\$454.19	\$454.19	\$387.80	\$387.80	\$381.75	\$381.75	\$232.09	\$232.09
40	\$492.71	\$492.71	\$484.77	\$484.77	\$467.89	\$467.89	\$459.95	\$459.95	\$392.71	\$392.71	\$386.58	\$386.58	\$232.09	\$232.09
41	\$501.96	\$501.96	\$493.87	\$493.87	\$476.67	\$476.67	\$468.59	\$468.59	\$400.10	\$400.10	\$393.85	\$393.85	\$232.09	\$232.09
42	\$510.82	\$510.82	\$502.60	\$502.60	\$485.09	\$485.09	\$476.86	\$476.86	\$407.15	\$407.15	\$400.79	\$400.79	\$232.09	\$232.09
43	\$523.17	\$523.17	\$514.74	\$514.74	\$496.81	\$496.81	\$488.39	\$488.39	\$416.99	\$416.99	\$410.48	\$410.48	\$232.09	\$232.09
44	\$538.59	\$538.59	\$529.91	\$529.91	\$511.46	\$511.46	\$502.78	\$502.78	\$429.28	\$429.28	\$422.58	\$422.58	\$232.09	\$232.09
45	\$556.71	\$556.71	\$547.74	\$547.74	\$528.67	\$528.67	\$519.70	\$519.70	\$443.73	\$443.73	\$436.79	\$436.79	\$232.09	\$232.09
46	\$578.30	\$578.30	\$568.99	\$568.99	\$540.17	\$540.17	\$530.86	\$530.86	\$460.30	\$460.30	\$453.74	\$453.74	\$232.09	\$232.09
47	\$602.59	\$602.59	\$592.88	\$592.88	\$572.23	\$572.23	\$562.53	\$562.53	\$482.10	\$482.10	\$474.79	\$474.79	\$232.09	\$232.09
48	\$630.34	\$630.34	\$620.18	\$620.18	\$598.59	\$598.59	\$588.43	\$588.43	\$502.42	\$502.42	\$494.58	\$494.58	\$232.09	\$232.09
49	\$657.72	\$657.72	\$647.12	\$647.12	\$624.59	\$624.59	\$613.99	\$613.99	\$524.24	\$524.24	\$516.05	\$516.05	\$232.09	\$232.09
50	\$688.56	\$688.56	\$677.46	\$677.46	\$653.87	\$653.87	\$642.78	\$642.78	\$548.82	\$548.82	\$540.25	\$540.25	\$232.09	\$232.09
51	\$719.01	\$719.01	\$707.43	\$707.43	\$682.79	\$682.79	\$671.21	\$671.21	\$573.09	\$573.09	\$564.14	\$564.14	\$232.09	\$232.09
52	\$752.56	\$752.56	\$740.43	\$740.43	\$714.65	\$714.65	\$702.53	\$702.53	\$599.83	\$599.83	\$590.46	\$590.46	\$232.09	\$232.09
53	\$786.48	\$786.48	\$773.81	\$773.81	\$746.86	\$746.86	\$734.19	\$734.19	\$626.87	\$626.87	\$617.08	\$617.08	\$232.09	\$232.09
54	\$823.11	\$823.11	\$809.85	\$809.85	\$781.65	\$781.65	\$768.39	\$768.39	\$656.07	\$656.07	\$645.82	\$645.82	\$232.09	\$232.09
55	\$859.74	\$859.74	\$845.89	\$845.89	\$816.43	\$816.43	\$802.58	\$802.58	\$685.26	\$685.26	\$674.55	\$674.55	\$232.09	\$232.09
56	\$899.44	\$899.44	\$884.95	\$884.95	\$854.13	\$854.13	\$839.65	\$839.65	\$716.91	\$716.91	\$705.71	\$705.71	\$232.09	\$232.09
57	\$939.53	\$939.53	\$924.40	\$924.40	\$892.21	\$892.21	\$877.07	\$877.07	\$748.86	\$748.86	\$737.17	\$737.17	\$232.09	\$232.09
58	\$982.33	\$982.33	\$966.51	\$966.51	\$932.85	\$932.85	\$917.03	\$917.03	\$792.97	\$792.97	\$779.74	\$779.74	\$232.09	\$232.09
59	\$1,003.53	\$1,003.53	\$987.37	\$987.37	\$952.98	\$952.98	\$936.82	\$936.82	\$812.41	\$812.41	\$797.88	\$797.88	\$232.09	\$232.09
60	\$1,046.32	\$1,046.32	\$1,029.47	\$1,029.47	\$993.62	\$993.62	\$976.76	\$976.76	\$833.98	\$833.98	\$820.96	\$820.96	\$232.09	\$232.09
61	\$1,083.34	\$1,083.34	\$1,065.89	\$1,065.89	\$1,028.77	\$1,028.77	\$1,011.32	\$1,011.32	\$863.48	\$863.48	\$850.00	\$850.00	\$232.09	\$232.09
62	\$1,107.63	\$1,107.63	\$1,089.79	\$1,089.79	\$1,051.83	\$1,051.83	\$1,033.99	\$1,033.99	\$882.85	\$882.85	\$869.05	\$869.05	\$232.09	\$232.09
63	\$1,138.09	\$1,138.09	\$1,119.75	\$1,119.75	\$1,080.76	\$1,080.76	\$1,062.43	\$1,062.43	\$907.12	\$907.12	\$892.95	\$892.95	\$232.09	\$232.09
64+	\$1,156.59	\$1,156.59	\$1,137.96	\$1,137.96	\$1,098.33	\$1,098.33	\$1,079.70	\$1,079.70	\$921.87	\$921.87	\$907.47	\$907.47	\$232.09	\$232.09

Company Name:
Market:
Product:
Effective Date of Rates:

HIOS Plan ID (On Exchange) =>	23489PA0060065	23489PA0010115	23489PA0060066	23489PA0060005	23489PA0060020	23489PA0010017	23489PA0010001	23489PA0060004
HIOS Plan ID (Off Exchange) =>	UHC Choice Silver 3500	UHC Choice Plus Silver 4500	UHC Choice Silver 4500	UHC Choice Gold 500	UHC Choice Platinum 0-1	UHC Choice Plus Platinum 0-1	JHC Choice Plus HSA Gold 1500	UHC Choice HSA Gold 1500
Form # =>	COC19.INS.2018.SG.PA	COC19.INS.2018.SG.PA	COC19.INS.2018.SG.PA	COC19.INS.2018.SG.PA	COC19.INS.2018.SG.PA	COC19.INS.2018.SG.PA	COC19.INS.2018.SG.PA	COC19.INS.2018.SG.PA
Rating Area =>	Rating Area 9	Rating Area 9	Rating Area 9	Rating Area 9	Rating Area 9	Rating Area 9	Rating Area 9	Rating Area 9
Network =>	UHC	UHC	UHC	UHC	UHC	UHC	UHC	UHC
Metal =>	Silver	Silver	Silver	Gold	Platinum	Platinum	Gold	Gold
Deductible =>	3500	4500	4500	500	0	0	1500	1500
Coinsurance =>	0.75	0.7	0.7	0.8	1	1	0.9	0.9
Copays =>	\$40-\$80	\$50-\$100	\$50-\$100	\$30-\$60	\$15-\$30	\$15-\$30	D&C-D&C	D&C-D&C
ODP Maximum =>	7900	7900	7900	7900	2000	2000	3500	3500
Pediatric Dental (Yes/No) =>	Yes	Yes	Yes	Yes	Yes	Yes	Yes	Yes
Age Band	Non-Tobacco	Tobacco	Non-Tobacco	Tobacco	Non-Tobacco	Tobacco	Non-Tobacco	Tobacco
0-14	\$243.20	\$243.20	\$237.89	\$237.89	\$233.75	\$233.75	\$288.33	\$288.33
15	\$264.82	\$264.82	\$259.04	\$259.04	\$254.54	\$254.54	\$313.97	\$313.97
16	\$273.09	\$273.09	\$267.13	\$267.13	\$262.48	\$262.48	\$323.77	\$323.77
17	\$281.35	\$281.35	\$275.21	\$275.21	\$270.42	\$270.42	\$333.57	\$333.57
18	\$290.25	\$290.25	\$283.91	\$283.91	\$278.97	\$278.97	\$344.11	\$344.11
19	\$299.15	\$299.15	\$292.62	\$292.62	\$287.53	\$287.53	\$354.67	\$354.67
20	\$308.37	\$308.37	\$301.64	\$301.64	\$296.39	\$296.39	\$365.60	\$365.60
21	\$317.91	\$317.91	\$310.97	\$310.97	\$305.56	\$305.56	\$376.91	\$376.91
22	\$317.91	\$317.91	\$310.97	\$310.97	\$305.56	\$305.56	\$376.91	\$376.91
23	\$317.91	\$317.91	\$310.97	\$310.97	\$305.56	\$305.56	\$376.91	\$376.91
24	\$317.91	\$317.91	\$310.97	\$310.97	\$305.56	\$305.56	\$376.91	\$376.91
25	\$319.19	\$319.19	\$312.22	\$312.22	\$306.79	\$306.79	\$378.42	\$378.42
26	\$325.54	\$325.54	\$318.43	\$318.43	\$312.89	\$312.89	\$385.95	\$385.95
27	\$333.17	\$333.17	\$325.90	\$325.90	\$320.23	\$320.23	\$395.01	\$395.01
28	\$345.57	\$345.57	\$338.03	\$338.03	\$332.15	\$332.15	\$409.71	\$409.71
29	\$355.74	\$355.74	\$347.98	\$347.98	\$341.92	\$341.92	\$421.76	\$421.76
30	\$360.83	\$360.83	\$352.95	\$352.95	\$346.81	\$346.81	\$427.79	\$427.79
31	\$368.45	\$368.45	\$360.41	\$360.41	\$354.14	\$354.14	\$436.83	\$436.83
32	\$376.09	\$376.09	\$367.88	\$367.88	\$361.48	\$361.48	\$445.89	\$445.89
33	\$380.85	\$380.85	\$372.54	\$372.54	\$366.06	\$366.06	\$451.53	\$451.53
34	\$385.95	\$385.95	\$377.52	\$377.52	\$370.95	\$370.95	\$457.57	\$457.57
35	\$388.49	\$388.49	\$380.01	\$380.01	\$373.40	\$373.40	\$460.59	\$460.59
36	\$391.03	\$391.03	\$382.50	\$382.50	\$375.84	\$375.84	\$463.60	\$463.60
37	\$393.57	\$393.57	\$384.98	\$384.98	\$378.28	\$378.28	\$466.62	\$466.62
38	\$396.12	\$396.12	\$387.47	\$387.47	\$380.73	\$380.73	\$469.63	\$469.63
39	\$401.20	\$401.20	\$392.44	\$392.44	\$385.62	\$385.62	\$475.66	\$475.66
40	\$406.29	\$406.29	\$397.42	\$397.42	\$390.50	\$390.50	\$481.69	\$481.69
41	\$413.92	\$413.92	\$404.89	\$404.89	\$397.84	\$397.84	\$490.74	\$490.74
42	\$421.23	\$421.23	\$412.03	\$412.03	\$404.86	\$404.86	\$499.40	\$499.40
43	\$431.41	\$431.41	\$421.99	\$421.99	\$414.65	\$414.65	\$511.47	\$511.47
44	\$444.12	\$444.12	\$434.42	\$434.42	\$426.86	\$426.86	\$526.54	\$526.54
45	\$459.05	\$459.05	\$449.04	\$449.04	\$441.22	\$441.22	\$544.25	\$544.25
46	\$476.87	\$476.87	\$466.46	\$466.46	\$458.34	\$458.34	\$565.37	\$565.37
47	\$496.89	\$496.89	\$486.04	\$486.04	\$477.59	\$477.59	\$589.11	\$589.11
48	\$519.78	\$519.78	\$508.43	\$508.43	\$499.59	\$499.59	\$616.25	\$616.25
49	\$542.36	\$542.36	\$530.52	\$530.52	\$521.29	\$521.29	\$643.01	\$643.01
50	\$567.78	\$567.78	\$555.39	\$555.39	\$545.73	\$545.73	\$673.16	\$673.16
51	\$592.90	\$592.90	\$579.96	\$579.96	\$569.87	\$569.87	\$702.94	\$702.94
52	\$620.56	\$620.56	\$607.01	\$607.01	\$596.45	\$596.45	\$735.72	\$735.72
53	\$648.53	\$648.53	\$634.37	\$634.37	\$623.34	\$623.34	\$768.89	\$768.89
54	\$678.74	\$678.74	\$663.92	\$663.92	\$652.37	\$652.37	\$804.70	\$804.70
55	\$708.94	\$708.94	\$693.47	\$693.47	\$681.40	\$681.40	\$840.51	\$840.51
56	\$741.69	\$741.69	\$725.50	\$725.50	\$712.88	\$712.88	\$879.34	\$879.34
57	\$774.75	\$774.75	\$757.84	\$757.84	\$744.65	\$744.65	\$918.53	\$918.53
58	\$810.04	\$810.04	\$792.36	\$792.36	\$778.57	\$778.57	\$960.37	\$960.37
59	\$827.52	\$827.52	\$809.46	\$809.46	\$795.38	\$795.38	\$981.10	\$981.10
60	\$862.81	\$862.81	\$843.98	\$843.98	\$829.29	\$829.29	\$1,022.94	\$1,022.94
61	\$893.33	\$893.33	\$873.83	\$873.83	\$858.63	\$858.63	\$1,059.12	\$1,059.12
62	\$913.36	\$913.36	\$893.42	\$893.42	\$877.87	\$877.87	\$1,082.86	\$1,082.86
63	\$938.47	\$938.47	\$917.98	\$917.98	\$902.01	\$902.01	\$1,112.63	\$1,112.63
64+	\$953.73	\$953.73	\$932.91	\$932.91	\$916.68	\$916.68	\$1,130.73	\$1,130.73

Company Name UnitedHealthcare Insurance Company
 Market Small Group
 RATES FOR AGE 21, NON-TOBACCO USER, BY RATING AREA AND COUNTY

11-01-2018 Number of Covered Lives by Rating County					RATING AREA 1								RATING AREA 2		
HIOS Plan ID	Plan Marketing Name	Product	Metal	On/Off Exchange	5	22	192	2	72	474	12	36	0	0	5
					Crawford	Clarion	Erie	Forest	Mckean	Mercer	Venango	Warren	Elk	Cameron	Potter
23489PA0010098	UHC Choice Plus Gold 1000	PPO	Gold	Off	\$371.47	\$371.47	\$371.47	\$371.47	\$371.47	\$371.47	\$371.47	\$371.47	\$375.22	\$375.22	\$375.22
23489PA0060051	UHC Choice Gold 1000	EPO	Gold	Off	\$365.82	\$365.82	\$365.82	\$365.82	\$365.82	\$365.82	\$365.82	\$365.82	\$369.52	\$369.52	\$369.52
23489PA0060058	UHC Choice Gold 1000-1	EPO	Gold	Off	\$323.75	\$323.75	\$323.75	\$323.75	\$323.75	\$323.75	\$323.75	\$323.75	\$327.03	\$327.03	\$327.03
23489PA0010107	UHC Choice Plus Gold 1000	PPO	Gold	Off	\$328.65	\$328.65	\$328.65	\$328.65	\$328.65	\$328.65	\$328.65	\$328.65	\$331.98	\$331.98	\$331.98
23489PA0060048	UHC Choice HSA Gold 1400	EPO	Gold	Off	\$379.82	\$379.82	\$379.82	\$379.82	\$379.82	\$379.82	\$379.82	\$379.82	\$383.66	\$383.66	\$383.66
23489PA0010089	UHC Choice Plus HSA Gold 1400	PPO	Gold	Off	\$385.01	\$385.01	\$385.01	\$385.01	\$385.01	\$385.01	\$385.01	\$385.01	\$388.90	\$388.90	\$388.90
23489PA0060056	UHC Choice HSA Gold 1500	EPO	Gold	Off	\$400.10	\$400.10	\$400.10	\$400.10	\$400.10	\$400.10	\$400.10	\$400.10	\$404.15	\$404.15	\$404.15
23489PA0010105	UHC Choice Plus HSA Gold 1500	PPO	Gold	Off	\$405.58	\$405.58	\$405.58	\$405.58	\$405.58	\$405.58	\$405.58	\$405.58	\$409.68	\$409.68	\$409.68
23489PA0060049	UHC Choice HSA Silver 2500	EPO	Silver	Off	\$314.94	\$314.94	\$314.94	\$314.94	\$314.94	\$314.94	\$314.94	\$314.94	\$318.13	\$318.13	\$318.13
23489PA0010090	UHC Choice Plus HSA Silver 2500	PPO	Silver	Off	\$320.24	\$320.24	\$320.24	\$320.24	\$320.24	\$320.24	\$320.24	\$320.24	\$323.48	\$323.48	\$323.48
23489PA0060037	UHC Choice Silver 2750	EPO	Silver	Off	\$270.11	\$270.11	\$270.11	\$270.11	\$270.11	\$270.11	\$270.11	\$270.11	\$272.84	\$272.84	\$272.84
23489PA0010032	UHC Choice Plus Silver 2750	PPO	Silver	Off	\$274.90	\$274.90	\$274.90	\$274.90	\$274.90	\$274.90	\$274.90	\$274.90	\$277.67	\$277.67	\$277.67
23489PA0060057	UHC Choice HSA Silver 3000	EPO	Silver	Off	\$324.80	\$324.80	\$324.80	\$324.80	\$324.80	\$324.80	\$324.80	\$324.80	\$328.08	\$328.08	\$328.08
23489PA0010106	UHC Choice Plus HSA Silver 3000	PPO	Silver	Off	\$330.33	\$330.33	\$330.33	\$330.33	\$330.33	\$330.33	\$330.33	\$330.33	\$333.67	\$333.67	\$333.67
23489PA0060060	UHC Choice HSA Silver 3500	EPO	Silver	Off	\$298.69	\$298.69	\$298.69	\$298.69	\$298.69	\$298.69	\$298.69	\$298.69	\$301.71	\$301.71	\$301.71
23489PA0010109	UHC Choice Plus HSA Silver 3500	PPO	Silver	Off	\$303.77	\$303.77	\$303.77	\$303.77	\$303.77	\$303.77	\$303.77	\$303.77	\$306.84	\$306.84	\$306.84
23489PA0060059	UHC Choice Silver 4450	EPO	Silver	Off	\$268.96	\$268.96	\$268.96	\$268.96	\$268.96	\$268.96	\$268.96	\$268.96	\$271.69	\$271.69	\$271.69
23489PA0010108	UHC Choice Plus Silver 4450	PPO	Silver	Off	\$273.11	\$273.11	\$273.11	\$273.11	\$273.11	\$273.11	\$273.11	\$273.11	\$275.88	\$275.88	\$275.88
23489PA0060061	UHC Choice HSA Bronze 5000	EPO	Bronze	Off	\$248.22	\$248.22	\$248.22	\$248.22	\$248.22	\$248.22	\$248.22	\$248.22	\$250.73	\$250.73	\$250.73
23489PA0010110	UHC Choice Plus HSA Bronze 5000	PPO	Bronze	Off	\$252.37	\$252.37	\$252.37	\$252.37	\$252.37	\$252.37	\$252.37	\$252.37	\$254.92	\$254.92	\$254.92
23489PA0060055	UHC Choice Bronze 5750	EPO	Bronze	Off	\$234.16	\$234.16	\$234.16	\$234.16	\$234.16	\$234.16	\$234.16	\$234.16	\$236.53	\$236.53	\$236.53
23489PA0060050	UHC Choice HSA Bronze 6700	EPO	Bronze	Off	\$235.66	\$235.66	\$235.66	\$235.66	\$235.66	\$235.66	\$235.66	\$235.66	\$238.04	\$238.04	\$238.04
23489PA0010101	UHC Choice Plus Platinum 0-2	PPO	Platinum	Off	\$447.35	\$447.35	\$447.35	\$447.35	\$447.35	\$447.35	\$447.35	\$447.35	\$451.88	\$451.88	\$451.88
23489PA0060054	UHC Choice Platinum 0-2	EPO	Platinum	Off	\$441.36	\$441.36	\$441.36	\$441.36	\$441.36	\$441.36	\$441.36	\$441.36	\$445.82	\$445.82	\$445.82
23489PA0010111	UHC Choice Plus Gold 1000	PPO	Gold	Off	\$332.81	\$332.81	\$332.81	\$332.81	\$332.81	\$332.81	\$332.81	\$332.81	\$336.17	\$336.17	\$336.17
23489PA0060062	UHC Choice Gold 1000	EPO	Gold	Off	\$327.45	\$327.45	\$327.45	\$327.45	\$327.45	\$327.45	\$327.45	\$327.45	\$330.76	\$330.76	\$330.76
23489PA0010112	UHC Choice Plus Gold 2000	PPO	Gold	Off	\$316.04	\$316.04	\$316.04	\$316.04	\$316.04	\$316.04	\$316.04	\$316.04	\$319.23	\$319.23	\$319.23
23489PA0060063	UHC Choice Gold 2000	EPO	Gold	Off	\$310.68	\$310.68	\$310.68	\$310.68	\$310.68	\$310.68	\$310.68	\$310.68	\$313.82	\$313.82	\$313.82
23489PA0010113	UHC Choice Plus Silver 5000	PPO	Silver	Off	\$265.27	\$265.27	\$265.27	\$265.27	\$265.27	\$265.27	\$265.27	\$265.27	\$267.96	\$267.96	\$267.96
23489PA0060064	UHC Choice Silver 5000	EPO	Silver	Off	\$261.12	\$261.12	\$261.12	\$261.12	\$261.12	\$261.12	\$261.12	\$261.12	\$263.77	\$263.77	\$263.77
23489PA0010013	UHC Choice Plus Gold 1000-2	PPO	Gold	Off	\$333.79	\$333.79	\$333.79	\$333.79	\$333.79	\$333.79	\$333.79	\$333.79	\$337.16	\$337.16	\$337.16
23489PA0010007	UHC Choice Plus Gold 1500-1	PPO	Gold	Off	\$302.73	\$302.73	\$302.73	\$302.73	\$302.73	\$302.73	\$302.73	\$302.73	\$305.79	\$305.79	\$305.79
23489PA0060010	UHC Choice Gold 1500-1	EPO	Gold	Off	\$297.43	\$297.43	\$297.43	\$297.43	\$297.43	\$297.43	\$297.43	\$297.43	\$300.44	\$300.44	\$300.44
23489PA0010039	UHC Choice Plus Gold 1500-2	PPO	Gold	Off	\$323.82	\$323.82	\$323.82	\$323.82	\$323.82	\$323.82	\$323.82	\$323.82	\$327.10	\$327.10	\$327.10
23489PA0060043	UHC Choice Gold 1500-2	EPO	Gold	Off	\$318.23	\$318.23	\$318.23	\$318.23	\$318.23	\$318.23	\$318.23	\$318.23	\$321.45	\$321.45	\$321.45
23489PA0010021	UHC Choice Plus Platinum 250	PPO	Platinum	Off	\$412.03	\$412.03	\$412.03	\$412.03	\$412.03	\$412.03	\$412.03	\$412.03	\$416.20	\$416.20	\$416.20
23489PA0060024	UHC Choice Platinum 250	EPO	Platinum	Off	\$406.33	\$406.33	\$406.33	\$406.33	\$406.33	\$406.33	\$406.33	\$406.33	\$410.44	\$410.44	\$410.44
23489PA0010114	UHC Choice Plus Silver 3500	PPO	Silver	Off	\$279.05	\$279.05	\$279.05	\$279.05	\$279.05	\$279.05	\$279.05	\$279.05	\$281.87	\$281.87	\$281.87
23489PA0060065	UHC Choice Silver 3500	EPO	Silver	Off	\$274.44	\$274.44	\$274.44	\$274.44	\$274.44	\$274.44	\$274.44	\$274.44	\$277.21	\$277.21	\$277.21
23489PA0010115	UHC Choice Plus Silver 4500	PPO	Silver	Off	\$268.45	\$268.45	\$268.45	\$268.45	\$268.45	\$268.45	\$268.45	\$268.45	\$271.16	\$271.16	\$271.16
23489PA0060066	UHC Choice Silver 4500	EPO	Silver	Off	\$263.78	\$263.78	\$263.78	\$263.78	\$263.78	\$263.78	\$263.78	\$263.78	\$266.45	\$266.45	\$266.45
23489PA0060005	UHC Choice Gold 500	EPO	Gold	Off	\$325.37	\$325.37	\$325.37	\$325.37	\$325.37	\$325.37	\$325.37	\$325.37	\$328.66	\$328.66	\$328.66
23489PA0060020	UHC Choice Platinum 0-1	EPO	Platinum	Off	\$435.94	\$435.94	\$435.94	\$435.94	\$435.94	\$435.94	\$435.94	\$435.94	\$440.35	\$440.35	\$440.35
23489PA0010017	UHC Choice Plus Platinum 0-1	PPO	Platinum	Off	\$442.22	\$442.22	\$442.22	\$442.22	\$442.22	\$442.22	\$442.22	\$442.22	\$446.70	\$446.70	\$446.70
23489PA0010001	UHC Choice Plus HSA Gold 1500-1	PPO	Gold	Off	\$351.82	\$351.82	\$351.82	\$351.82	\$351.82	\$351.82	\$351.82	\$351.82	\$355.38	\$355.38	\$355.38
23489PA0060004	UHC Choice HSA Gold 1500	EPO	Gold	Off	\$345.19	\$345.19	\$345.19	\$345.19	\$345.19	\$345.19	\$345.19	\$345.19	\$348.68	\$348.68	\$348.68

Company Name UnitedHealthcare Insurance Company
 Market Small Group
 RATES FOR AGE 21, NON-TOBACCO USER, BY RATING AREA AND COUNTY

HIOS Plan ID	Plan Marketing Name	Product	Metal	On/Off Exchange	RATING AREA 5								RATING AREA 6			
					11-01-2018 Number of Covered Lives by Rating County								50	0	627	0
					58	37	72	75	7	0	89	Centre	Columbia	Lehigh	Mifflin	
23489PA0010098	UHC Choice Plus Gold 1000	PPO	Gold	Off	\$382.68	\$382.68	\$382.68	\$382.68	\$382.68	\$382.68	\$382.68	\$382.68	\$444.51	\$444.51	\$444.51	\$444.51
23489PA0060051	UHC Choice Gold 1000	EPO	Gold	Off	\$376.86	\$376.86	\$376.86	\$376.86	\$376.86	\$376.86	\$376.86	\$376.86	\$437.75	\$437.75	\$437.75	\$437.75
23489PA0060058	UHC Choice Gold 1000-1	EPO	Gold	Off	\$333.53	\$333.53	\$333.53	\$333.53	\$333.53	\$333.53	\$333.53	\$333.53	\$387.43	\$387.43	\$387.43	\$387.43
23489PA0010107	UHC Choice Plus Gold 1000	PPO	Gold	Off	\$338.58	\$338.58	\$338.58	\$338.58	\$338.58	\$338.58	\$338.58	\$338.58	\$393.29	\$393.29	\$393.29	\$393.29
23489PA0060048	UHC Choice HSA Gold 1400	EPO	Gold	Off	\$391.28	\$391.28	\$391.28	\$391.28	\$391.28	\$391.28	\$391.28	\$391.28	\$454.51	\$454.51	\$454.51	\$454.51
23489PA0010089	UHC Choice Plus HSA Gold 1400	PPO	Gold	Off	\$396.63	\$396.63	\$396.63	\$396.63	\$396.63	\$396.63	\$396.63	\$396.63	\$460.71	\$460.71	\$460.71	\$460.71
23489PA0060056	UHC Choice HSA Gold 1500	EPO	Gold	Off	\$412.18	\$412.18	\$412.18	\$412.18	\$412.18	\$412.18	\$412.18	\$412.18	\$478.78	\$478.78	\$478.78	\$478.78
23489PA0010105	UHC Choice Plus HSA Gold 1500	PPO	Gold	Off	\$417.82	\$417.82	\$417.82	\$417.82	\$417.82	\$417.82	\$417.82	\$417.82	\$485.33	\$485.33	\$485.33	\$485.33
23489PA0060049	UHC Choice HSA Silver 2500	EPO	Silver	Off	\$324.45	\$324.45	\$324.45	\$324.45	\$324.45	\$324.45	\$324.45	\$324.45	\$376.87	\$376.87	\$376.87	\$376.87
23489PA0010090	UHC Choice Plus HSA Silver 2500	PPO	Silver	Off	\$329.91	\$329.91	\$329.91	\$329.91	\$329.91	\$329.91	\$329.91	\$329.91	\$383.22	\$383.22	\$383.22	\$383.22
23489PA0060037	UHC Choice Silver 2750	EPO	Silver	Off	\$278.27	\$278.27	\$278.27	\$278.27	\$278.27	\$278.27	\$278.27	\$278.27	\$323.23	\$323.23	\$323.23	\$323.23
23489PA0010032	UHC Choice Plus Silver 2750	PPO	Silver	Off	\$283.19	\$283.19	\$283.19	\$283.19	\$283.19	\$283.19	\$283.19	\$283.19	\$328.96	\$328.96	\$328.96	\$328.96
23489PA0060057	UHC Choice HSA Silver 3000	EPO	Silver	Off	\$334.60	\$334.60	\$334.60	\$334.60	\$334.60	\$334.60	\$334.60	\$334.60	\$388.66	\$388.66	\$388.66	\$388.66
23489PA0010106	UHC Choice Plus HSA Silver 3000	PPO	Silver	Off	\$340.30	\$340.30	\$340.30	\$340.30	\$340.30	\$340.30	\$340.30	\$340.30	\$395.28	\$395.28	\$395.28	\$395.28
23489PA0060060	UHC Choice HSA Silver 3500	EPO	Silver	Off	\$307.71	\$307.71	\$307.71	\$307.71	\$307.71	\$307.71	\$307.71	\$307.71	\$357.43	\$357.43	\$357.43	\$357.43
23489PA0010109	UHC Choice Plus HSA Silver 3500	PPO	Silver	Off	\$312.93	\$312.93	\$312.93	\$312.93	\$312.93	\$312.93	\$312.93	\$312.93	\$363.50	\$363.50	\$363.50	\$363.50
23489PA0060059	UHC Choice Silver 4450	EPO	Silver	Off	\$277.08	\$277.08	\$277.08	\$277.08	\$277.08	\$277.08	\$277.08	\$277.08	\$321.86	\$321.86	\$321.86	\$321.86
23489PA0010108	UHC Choice Plus Silver 4450	PPO	Silver	Off	\$281.36	\$281.36	\$281.36	\$281.36	\$281.36	\$281.36	\$281.36	\$281.36	\$326.82	\$326.82	\$326.82	\$326.82
23489PA0060061	UHC Choice HSA Bronze 5000	EPO	Bronze	Off	\$255.71	\$255.71	\$255.71	\$255.71	\$255.71	\$255.71	\$255.71	\$255.71	\$297.03	\$297.03	\$297.03	\$297.03
23489PA0010110	UHC Choice Plus HSA Bronze 5000	PPO	Bronze	Off	\$259.99	\$259.99	\$259.99	\$259.99	\$259.99	\$259.99	\$259.99	\$259.99	\$301.99	\$301.99	\$301.99	\$301.99
23489PA0060055	UHC Choice Bronze 5750	EPO	Bronze	Off	\$241.23	\$241.23	\$241.23	\$241.23	\$241.23	\$241.23	\$241.23	\$241.23	\$280.21	\$280.21	\$280.21	\$280.21
23489PA0060050	UHC Choice HSA Bronze 6700	EPO	Bronze	Off	\$242.77	\$242.77	\$242.77	\$242.77	\$242.77	\$242.77	\$242.77	\$242.77	\$282.00	\$282.00	\$282.00	\$282.00
23489PA0010101	UHC Choice Plus Platinum 0-2	PPO	Platinum	Off	\$460.85	\$460.85	\$460.85	\$460.85	\$460.85	\$460.85	\$460.85	\$460.85	\$535.32	\$535.32	\$535.32	\$535.32
23489PA0060054	UHC Choice Platinum 0-2	EPO	Platinum	Off	\$454.67	\$454.67	\$454.67	\$454.67	\$454.67	\$454.67	\$454.67	\$454.67	\$528.15	\$528.15	\$528.15	\$528.15
23489PA0010111	UHC Choice Plus Gold 1000	PPO	Gold	Off	\$342.85	\$342.85	\$342.85	\$342.85	\$342.85	\$342.85	\$342.85	\$342.85	\$398.25	\$398.25	\$398.25	\$398.25
23489PA0060062	UHC Choice Gold 1000	EPO	Gold	Off	\$337.33	\$337.33	\$337.33	\$337.33	\$337.33	\$337.33	\$337.33	\$337.33	\$391.84	\$391.84	\$391.84	\$391.84
23489PA0010112	UHC Choice Plus Gold 2000	PPO	Gold	Off	\$325.58	\$325.58	\$325.58	\$325.58	\$325.58	\$325.58	\$325.58	\$325.58	\$378.19	\$378.19	\$378.19	\$378.19
23489PA0060063	UHC Choice Gold 2000	EPO	Gold	Off	\$320.06	\$320.06	\$320.06	\$320.06	\$320.06	\$320.06	\$320.06	\$320.06	\$371.77	\$371.77	\$371.77	\$371.77
23489PA0010113	UHC Choice Plus Silver 5000	PPO	Silver	Off	\$273.28	\$273.28	\$273.28	\$273.28	\$273.28	\$273.28	\$273.28	\$273.28	\$317.44	\$317.44	\$317.44	\$317.44
23489PA0060064	UHC Choice Silver 5000	EPO	Silver	Off	\$269.01	\$269.01	\$269.01	\$269.01	\$269.01	\$269.01	\$269.01	\$269.01	\$312.48	\$312.48	\$312.48	\$312.48
23489PA0010013	UHC Choice Plus Gold 1000-2	PPO	Gold	Off	\$343.86	\$343.86	\$343.86	\$343.86	\$343.86	\$343.86	\$343.86	\$343.86	\$399.42	\$399.42	\$399.42	\$399.42
23489PA0010007	UHC Choice Plus Gold 1500-1	PPO	Gold	Off	\$311.87	\$311.87	\$311.87	\$311.87	\$311.87	\$311.87	\$311.87	\$311.87	\$362.26	\$362.26	\$362.26	\$362.26
23489PA0060010	UHC Choice Gold 1500-1	EPO	Gold	Off	\$306.41	\$306.41	\$306.41	\$306.41	\$306.41	\$306.41	\$306.41	\$306.41	\$355.91	\$355.91	\$355.91	\$355.91
23489PA0010039	UHC Choice Plus Gold 1500-2	PPO	Gold	Off	\$333.59	\$333.59	\$333.59	\$333.59	\$333.59	\$333.59	\$333.59	\$333.59	\$387.49	\$387.49	\$387.49	\$387.49
23489PA0060043	UHC Choice Gold 1500-2	EPO	Gold	Off	\$327.84	\$327.84	\$327.84	\$327.84	\$327.84	\$327.84	\$327.84	\$327.84	\$380.80	\$380.80	\$380.80	\$380.80
23489PA0010021	UHC Choice Plus Platinum 250	PPO	Platinum	Off	\$424.46	\$424.46	\$424.46	\$424.46	\$424.46	\$424.46	\$424.46	\$424.46	\$493.05	\$493.05	\$493.05	\$493.05
23489PA0060024	UHC Choice Platinum 250	EPO	Platinum	Off	\$418.58	\$418.58	\$418.58	\$418.58	\$418.58	\$418.58	\$418.58	\$418.58	\$486.23	\$486.23	\$486.23	\$486.23
23489PA0010114	UHC Choice Plus Silver 3500	PPO	Silver	Off	\$287.47	\$287.47	\$287.47	\$287.47	\$287.47	\$287.47	\$287.47	\$287.47	\$333.92	\$333.92	\$333.92	\$333.92
23489PA0060065	UHC Choice Silver 3500	EPO	Silver	Off	\$282.72	\$282.72	\$282.72	\$282.72	\$282.72	\$282.72	\$282.72	\$282.72	\$328.40	\$328.40	\$328.40	\$328.40
23489PA0010115	UHC Choice Plus Silver 4500	PPO	Silver	Off	\$276.55	\$276.55	\$276.55	\$276.55	\$276.55	\$276.55	\$276.55	\$276.55	\$321.23	\$321.23	\$321.23	\$321.23
23489PA0060066	UHC Choice Silver 4500	EPO	Silver	Off	\$271.74	\$271.74	\$271.74	\$271.74	\$271.74	\$271.74	\$271.74	\$271.74	\$315.65	\$315.65	\$315.65	\$315.65
23489PA0060005	UHC Choice Gold 500	EPO	Gold	Off	\$335.19	\$335.19	\$335.19	\$335.19	\$335.19	\$335.19	\$335.19	\$335.19	\$389.35	\$389.35	\$389.35	\$389.35
23489PA0060020	UHC Choice Platinum 0-1	EPO	Platinum	Off	\$449.10	\$449.10	\$449.10	\$449.10	\$449.10	\$449.10	\$449.10	\$449.10	\$521.66	\$521.66	\$521.66	\$521.66
23489PA0010017	UHC Choice Plus Platinum 0-1	PPO	Platinum	Off	\$455.57	\$455.57	\$455.57	\$455.57	\$455.57	\$455.57	\$455.57	\$455.57	\$529.18	\$529.18	\$529.18	\$529.18
23489PA0010001	UHC Choice Plus HSA Gold 1500-1	PPO	Gold	Off	\$362.44	\$362.44	\$362.44	\$362.44	\$362.44	\$362.44	\$362.44	\$362.44	\$421.00	\$421.00	\$421.00	\$421.00
23489PA0060004	UHC Choice HSA Gold 1500	EPO	Gold	Off	\$355.61	\$355.61	\$355.61	\$355.61	\$355.61	\$355.61	\$355.61	\$355.61	\$413.07	\$413.07	\$413.07	\$413.07

Company Name UnitedHealthcare Insurance Company
 Market Small Group
 RATES FOR AGE 21, NON-TOBACCO USER, BY RATING AREA AND COUNTY

11-01-2018 Number of Covered Lives by Rating County					0	434	0	43	0	21	RATING AREA 7			
HIOS Plan ID	Plan Marketing Name	Product	Metal	On/Off Exchange	Montour	Northampton	Northumberland	Schuylkill	Snyder	Union	Adams	Berks	Lancaster	York
23489PA0010098	UHC Choice Plus Gold 1000	PPO	Gold	Off	\$444.51	\$444.51	\$444.51	\$444.51	\$444.51	\$444.51	\$455.29	\$455.29	\$455.29	\$455.29
23489PA0060051	UHC Choice Gold 1000	EPO	Gold	Off	\$437.75	\$437.75	\$437.75	\$437.75	\$437.75	\$437.75	\$448.37	\$448.37	\$448.37	\$448.37
23489PA0060058	UHC Choice Gold 1000-1	EPO	Gold	Off	\$387.43	\$387.43	\$387.43	\$387.43	\$387.43	\$387.43	\$396.81	\$396.81	\$396.81	\$396.81
23489PA0010107	UHC Choice Plus Gold 1000	PPO	Gold	Off	\$393.29	\$393.29	\$393.29	\$393.29	\$393.29	\$393.29	\$402.81	\$402.81	\$402.81	\$402.81
23489PA0060048	UHC Choice HSA Gold 1400	EPO	Gold	Off	\$454.51	\$454.51	\$454.51	\$454.51	\$454.51	\$454.51	\$465.53	\$465.53	\$465.53	\$465.53
23489PA0010089	UHC Choice Plus HSA Gold 1400	PPO	Gold	Off	\$460.71	\$460.71	\$460.71	\$460.71	\$460.71	\$460.71	\$471.88	\$471.88	\$471.88	\$471.88
23489PA0060056	UHC Choice HSA Gold 1500	EPO	Gold	Off	\$478.78	\$478.78	\$478.78	\$478.78	\$478.78	\$478.78	\$490.38	\$490.38	\$490.38	\$490.38
23489PA0010105	UHC Choice Plus HSA Gold 1500	PPO	Gold	Off	\$485.33	\$485.33	\$485.33	\$485.33	\$485.33	\$485.33	\$497.09	\$497.09	\$497.09	\$497.09
23489PA0060049	UHC Choice HSA Silver 2500	EPO	Silver	Off	\$376.87	\$376.87	\$376.87	\$376.87	\$376.87	\$376.87	\$386.01	\$386.01	\$386.01	\$386.01
23489PA0010090	UHC Choice Plus HSA Silver 2500	PPO	Silver	Off	\$383.22	\$383.22	\$383.22	\$383.22	\$383.22	\$383.22	\$392.50	\$392.50	\$392.50	\$392.50
23489PA0060037	UHC Choice Silver 2750	EPO	Silver	Off	\$323.23	\$323.23	\$323.23	\$323.23	\$323.23	\$323.23	\$331.06	\$331.06	\$331.06	\$331.06
23489PA0010032	UHC Choice Plus Silver 2750	PPO	Silver	Off	\$328.96	\$328.96	\$328.96	\$328.96	\$328.96	\$328.96	\$336.92	\$336.92	\$336.92	\$336.92
23489PA0060057	UHC Choice HSA Silver 3000	EPO	Silver	Off	\$388.66	\$388.66	\$388.66	\$388.66	\$388.66	\$388.66	\$398.08	\$398.08	\$398.08	\$398.08
23489PA0010106	UHC Choice Plus HSA Silver 3000	PPO	Silver	Off	\$395.28	\$395.28	\$395.28	\$395.28	\$395.28	\$395.28	\$404.86	\$404.86	\$404.86	\$404.86
23489PA0060060	UHC Choice HSA Silver 3500	EPO	Silver	Off	\$357.43	\$357.43	\$357.43	\$357.43	\$357.43	\$357.43	\$366.09	\$366.09	\$366.09	\$366.09
23489PA0010109	UHC Choice Plus HSA Silver 3500	PPO	Silver	Off	\$363.50	\$363.50	\$363.50	\$363.50	\$363.50	\$363.50	\$372.31	\$372.31	\$372.31	\$372.31
23489PA0060059	UHC Choice Silver 4450	EPO	Silver	Off	\$321.86	\$321.86	\$321.86	\$321.86	\$321.86	\$321.86	\$329.65	\$329.65	\$329.65	\$329.65
23489PA0010108	UHC Choice Plus Silver 4450	PPO	Silver	Off	\$326.82	\$326.82	\$326.82	\$326.82	\$326.82	\$326.82	\$334.73	\$334.73	\$334.73	\$334.73
23489PA0060061	UHC Choice HSA Bronze 5000	EPO	Bronze	Off	\$297.03	\$297.03	\$297.03	\$297.03	\$297.03	\$297.03	\$304.23	\$304.23	\$304.23	\$304.23
23489PA0010110	UHC Choice Plus HSA Bronze 5000	PPO	Bronze	Off	\$301.99	\$301.99	\$301.99	\$301.99	\$301.99	\$301.99	\$309.31	\$309.31	\$309.31	\$309.31
23489PA0060055	UHC Choice Bronze 5750	EPO	Bronze	Off	\$280.21	\$280.21	\$280.21	\$280.21	\$280.21	\$280.21	\$286.99	\$286.99	\$286.99	\$286.99
23489PA0060050	UHC Choice HSA Bronze 6700	EPO	Bronze	Off	\$282.00	\$282.00	\$282.00	\$282.00	\$282.00	\$282.00	\$288.84	\$288.84	\$288.84	\$288.84
23489PA0010101	UHC Choice Plus Platinum 0-2	PPO	Platinum	Off	\$535.32	\$535.32	\$535.32	\$535.32	\$535.32	\$535.32	\$548.30	\$548.30	\$548.30	\$548.30
23489PA0060054	UHC Choice Platinum 0-2	EPO	Platinum	Off	\$528.15	\$528.15	\$528.15	\$528.15	\$528.15	\$528.15	\$540.95	\$540.95	\$540.95	\$540.95
23489PA0010111	UHC Choice Plus Gold 1000	PPO	Gold	Off	\$398.25	\$398.25	\$398.25	\$398.25	\$398.25	\$398.25	\$407.90	\$407.90	\$407.90	\$407.90
23489PA0060062	UHC Choice Gold 1000	EPO	Gold	Off	\$391.84	\$391.84	\$391.84	\$391.84	\$391.84	\$391.84	\$401.33	\$401.33	\$401.33	\$401.33
23489PA0010112	UHC Choice Plus Gold 2000	PPO	Gold	Off	\$378.19	\$378.19	\$378.19	\$378.19	\$378.19	\$378.19	\$387.35	\$387.35	\$387.35	\$387.35
23489PA0060063	UHC Choice Gold 2000	EPO	Gold	Off	\$371.77	\$371.77	\$371.77	\$371.77	\$371.77	\$371.77	\$380.78	\$380.78	\$380.78	\$380.78
23489PA0010113	UHC Choice Plus Silver 5000	PPO	Silver	Off	\$317.44	\$317.44	\$317.44	\$317.44	\$317.44	\$317.44	\$325.13	\$325.13	\$325.13	\$325.13
23489PA0060064	UHC Choice Silver 5000	EPO	Silver	Off	\$312.48	\$312.48	\$312.48	\$312.48	\$312.48	\$312.48	\$320.05	\$320.05	\$320.05	\$320.05
23489PA0010013	UHC Choice Plus Gold 1000-2	PPO	Gold	Off	\$399.42	\$399.42	\$399.42	\$399.42	\$399.42	\$399.42	\$409.10	\$409.10	\$409.10	\$409.10
23489PA0010007	UHC Choice Plus Gold 1500-1	PPO	Gold	Off	\$362.26	\$362.26	\$362.26	\$362.26	\$362.26	\$362.26	\$371.04	\$371.04	\$371.04	\$371.04
23489PA0060010	UHC Choice Gold 1500-1	EPO	Gold	Off	\$355.91	\$355.91	\$355.91	\$355.91	\$355.91	\$355.91	\$364.54	\$364.54	\$364.54	\$364.54
23489PA0010039	UHC Choice Plus Gold 1500-2	PPO	Gold	Off	\$387.49	\$387.49	\$387.49	\$387.49	\$387.49	\$387.49	\$396.89	\$396.89	\$396.89	\$396.89
23489PA0060043	UHC Choice Gold 1500-2	EPO	Gold	Off	\$380.80	\$380.80	\$380.80	\$380.80	\$380.80	\$380.80	\$390.04	\$390.04	\$390.04	\$390.04
23489PA0010021	UHC Choice Plus Platinum 250	PPO	Platinum	Off	\$493.05	\$493.05	\$493.05	\$493.05	\$493.05	\$493.05	\$505.01	\$505.01	\$505.01	\$505.01
23489PA0060024	UHC Choice Platinum 250	EPO	Platinum	Off	\$486.23	\$486.23	\$486.23	\$486.23	\$486.23	\$486.23	\$498.01	\$498.01	\$498.01	\$498.01
23489PA0010114	UHC Choice Plus Silver 3500	PPO	Silver	Off	\$333.92	\$333.92	\$333.92	\$333.92	\$333.92	\$333.92	\$342.01	\$342.01	\$342.01	\$342.01
23489PA0060065	UHC Choice Silver 3500	EPO	Silver	Off	\$328.40	\$328.40	\$328.40	\$328.40	\$328.40	\$328.40	\$336.36	\$336.36	\$336.36	\$336.36
23489PA0010115	UHC Choice Plus Silver 4500	PPO	Silver	Off	\$321.23	\$321.23	\$321.23	\$321.23	\$321.23	\$321.23	\$329.02	\$329.02	\$329.02	\$329.02
23489PA0060066	UHC Choice Silver 4500	EPO	Silver	Off	\$315.65	\$315.65	\$315.65	\$315.65	\$315.65	\$315.65	\$323.30	\$323.30	\$323.30	\$323.30
23489PA0060005	UHC Choice Gold 500	EPO	Gold	Off	\$389.35	\$389.35	\$389.35	\$389.35	\$389.35	\$389.35	\$398.79	\$398.79	\$398.79	\$398.79
23489PA0060020	UHC Choice Platinum 0-1	EPO	Platinum	Off	\$521.66	\$521.66	\$521.66	\$521.66	\$521.66	\$521.66	\$534.31	\$534.31	\$534.31	\$534.31
23489PA0010017	UHC Choice Plus Platinum 0-1	PPO	Platinum	Off	\$529.18	\$529.18	\$529.18	\$529.18	\$529.18	\$529.18	\$542.01	\$542.01	\$542.01	\$542.01
23489PA0010001	UHC Choice Plus HSA Gold 1500-1	PPO	Gold	Off	\$421.00	\$421.00	\$421.00	\$421.00	\$421.00	\$421.00	\$431.20	\$431.20	\$431.20	\$431.20
23489PA0060004	UHC Choice HSA Gold 1500	EPO	Gold	Off	\$413.07	\$413.07	\$413.07	\$413.07	\$413.07	\$413.07	\$423.08	\$423.08	\$423.08	\$423.08

2019 Rates Table Template v8.1		All fields with an asterisk (*) are required. To validate press Validate button or Ctrl + Shift + I. To finalize, press Finalize button or Ctrl + Shift + F.			
		If you are in a community rating state, select Family-Tier Rates under Rating Method and fill in all columns.			
		If you are not in a community rating state, select Age-Based Rates under Rating Method and provide an Individual Rate for every age band.			
		If Tobacco is Tobacco User/Non-Tobacco User, you must give a rate for Tobacco Use and Non-Tobacco Use.			
		To add a new sheet, press the Add Sheet button, or Ctrl + Shift + H. All plans must have the same dates on a sheet.			
HIOS Issuer ID*	23489				
Federal TIN*	36-2739571				
Rate Effective Date*	1/1/2019				
Rate Expiration Date*	3/31/2019				
Rating Method*	Age-Based Rates				
Plan ID*	Rating Area ID*	Tobacco*	Age*	Individual Rate*	
Required: Enter the 14-character Plan ID	Required: Select the Rating Area ID	Required: Select if Tobacco use of subscriber is used to determine if a person is eligible for a rate from a plan	Required: Select the age of a subscriber eligible for the rate	Required: Enter the rate of an Individual Non-Tobacco or No Preference enrollee on a plan	
23489PA0010001	Rating Area 1	No Preference	0-14	246.24	
23489PA0010001	Rating Area 1	No Preference	15	268.13	
23489PA0010001	Rating Area 1	No Preference	16	276.49	
23489PA0010001	Rating Area 1	No Preference	17	284.86	
23489PA0010001	Rating Area 1	No Preference	18	293.88	
23489PA0010001	Rating Area 1	No Preference	19	302.89	
23489PA0010001	Rating Area 1	No Preference	20	312.22	
23489PA0010001	Rating Area 1	No Preference	21	321.88	
23489PA0010001	Rating Area 1	No Preference	22	321.88	
23489PA0010001	Rating Area 1	No Preference	23	321.88	
23489PA0010001	Rating Area 1	No Preference	24	321.88	
23489PA0010001	Rating Area 1	No Preference	25	323.17	
23489PA0010001	Rating Area 1	No Preference	26	329.61	
23489PA0010001	Rating Area 1	No Preference	27	337.33	
23489PA0010001	Rating Area 1	No Preference	28	349.88	
23489PA0010001	Rating Area 1	No Preference	29	360.18	
23489PA0010001	Rating Area 1	No Preference	30	365.33	
23489PA0010001	Rating Area 1	No Preference	31	373.06	
23489PA0010001	Rating Area 1	No Preference	32	380.78	
23489PA0010001	Rating Area 1	No Preference	33	385.61	
23489PA0010001	Rating Area 1	No Preference	34	390.76	
23489PA0010001	Rating Area 1	No Preference	35	393.34	
23489PA0010001	Rating Area 1	No Preference	36	395.91	
23489PA0010001	Rating Area 1	No Preference	37	398.49	
23489PA0010001	Rating Area 1	No Preference	38	401.06	
23489PA0010001	Rating Area 1	No Preference	39	406.21	
23489PA0010001	Rating Area 1	No Preference	40	411.36	
23489PA0010001	Rating Area 1	No Preference	41	419.09	
23489PA0010001	Rating Area 1	No Preference	42	426.49	
23489PA0010001	Rating Area 1	No Preference	43	436.79	
23489PA0010001	Rating Area 1	No Preference	44	449.67	
23489PA0010001	Rating Area 1	No Preference	45	464.79	
23489PA0010001	Rating Area 1	No Preference	46	482.82	
23489PA0010001	Rating Area 1	No Preference	47	503.10	
23489PA0010001	Rating Area 1	No Preference	48	526.27	
23489PA0010001	Rating Area 1	No Preference	49	549.13	
23489PA0010001	Rating Area 1	No Preference	50	574.88	
23489PA0010001	Rating Area 1	No Preference	51	600.31	
23489PA0010001	Rating Area 1	No Preference	52	628.31	
23489PA0010001	Rating Area 1	No Preference	53	656.64	
23489PA0010001	Rating Area 1	No Preference	54	687.21	
23489PA0010001	Rating Area 1	No Preference	55	717.79	
23489PA0010001	Rating Area 1	No Preference	56	750.95	
23489PA0010001	Rating Area 1	No Preference	57	784.42	
23489PA0010001	Rating Area 1	No Preference	58	820.15	
23489PA0010001	Rating Area 1	No Preference	59	837.85	
23489PA0010001	Rating Area 1	No Preference	60	873.58	
23489PA0010001	Rating Area 1	No Preference	61	904.48	
23489PA0010001	Rating Area 1	No Preference	62	924.76	
23489PA0010001	Rating Area 1	No Preference	63	950.19	
23489PA0010001	Rating Area 1	No Preference	64 and over	965.64	
23489PA0010001	Rating Area 2	No Preference	0-14	248.73	
23489PA0010001	Rating Area 2	No Preference	15	270.84	
23489PA0010001	Rating Area 2	No Preference	16	279.30	
23489PA0010001	Rating Area 2	No Preference	17	287.75	
23489PA0010001	Rating Area 2	No Preference	18	296.85	
23489PA0010001	Rating Area 2	No Preference	19	305.96	
23489PA0010001	Rating Area 2	No Preference	20	315.39	
23489PA0010001	Rating Area 2	No Preference	21	325.14	
23489PA0010001	Rating Area 2	No Preference	22	325.14	
23489PA0010001	Rating Area 2	No Preference	23	325.14	
23489PA0010001	Rating Area 2	No Preference	24	325.14	
23489PA0010001	Rating Area 2	No Preference	25	326.44	
23489PA0010001	Rating Area 2	No Preference	26	332.94	
23489PA0010001	Rating Area 2	No Preference	27	340.75	
23489PA0010001	Rating Area 2	No Preference	28	353.43	
23489PA0010001	Rating Area 2	No Preference	29	363.83	
23489PA0010001	Rating Area 2	No Preference	30	369.03	
23489PA0010001	Rating Area 2	No Preference	31	376.84	
23489PA0010001	Rating Area 2	No Preference	32	384.64	
23489PA0010001	Rating Area 2	No Preference	33	389.52	
23489PA0010001	Rating Area 2	No Preference	34	394.72	
23489PA0010001	Rating Area 2	No Preference	35	397.32	
23489PA0010001	Rating Area 2	No Preference	36	399.92	
23489PA0010001	Rating Area 2	No Preference	37	402.52	
23489PA0010001	Rating Area 2	No Preference	38	405.12	
23489PA0010001	Rating Area 2	No Preference	39	410.33	
23489PA0010001	Rating Area 2	No Preference	40	415.53	
23489PA0010001	Rating Area 2	No Preference	41	423.33	
23489PA0010001	Rating Area 2	No Preference	42	430.81	
23489PA0010001	Rating Area 2	No Preference	43	441.21	
23489PA0010001	Rating Area 2	No Preference	44	454.22	
23489PA0010001	Rating Area 2	No Preference	45	469.50	
23489PA0010001	Rating Area 2	No Preference	46	487.71	
23489PA0010001	Rating Area 2	No Preference	47	508.19	
23489PA0010001	Rating Area 2	No Preference	48	531.60	
23489PA0010001	Rating Area 2	No Preference	49	554.69	
23489PA0010001	Rating Area 2	No Preference	50	580.70	
23489PA0010001	Rating Area 2	No Preference	51	606.39	
23489PA0010001	Rating Area 2	No Preference	52	634.67	
23489PA0010001	Rating Area 2	No Preference	53	663.29	

23489PA0010001	Rating Area 2	No Preference	54	694.17
23489PA0010001	Rating Area 2	No Preference	55	725.06
23489PA0010001	Rating Area 2	No Preference	56	758.55
23489PA0010001	Rating Area 2	No Preference	57	792.37
23489PA0010001	Rating Area 2	No Preference	58	828.46
23489PA0010001	Rating Area 2	No Preference	59	846.34
23489PA0010001	Rating Area 2	No Preference	60	882.43
23489PA0010001	Rating Area 2	No Preference	61	913.64
23489PA0010001	Rating Area 2	No Preference	62	934.13
23489PA0010001	Rating Area 2	No Preference	63	959.81
23489PA0010001	Rating Area 2	No Preference	64 and over	975.42
23489PA0010001	Rating Area 3	No Preference	0-14	293.00
23489PA0010001	Rating Area 3	No Preference	15	319.05
23489PA0010001	Rating Area 3	No Preference	16	329.01
23489PA0010001	Rating Area 3	No Preference	17	338.96
23489PA0010001	Rating Area 3	No Preference	18	349.69
23489PA0010001	Rating Area 3	No Preference	19	360.41
23489PA0010001	Rating Area 3	No Preference	20	371.52
23489PA0010001	Rating Area 3	No Preference	21	383.01
23489PA0010001	Rating Area 3	No Preference	22	383.01
23489PA0010001	Rating Area 3	No Preference	23	383.01
23489PA0010001	Rating Area 3	No Preference	24	383.01
23489PA0010001	Rating Area 3	No Preference	25	384.54
23489PA0010001	Rating Area 3	No Preference	26	392.20
23489PA0010001	Rating Area 3	No Preference	27	401.39
23489PA0010001	Rating Area 3	No Preference	28	416.33
23489PA0010001	Rating Area 3	No Preference	29	428.59
23489PA0010001	Rating Area 3	No Preference	30	434.72
23489PA0010001	Rating Area 3	No Preference	31	443.91
23489PA0010001	Rating Area 3	No Preference	32	453.10
23489PA0010001	Rating Area 3	No Preference	33	458.85
23489PA0010001	Rating Area 3	No Preference	34	464.97
23489PA0010001	Rating Area 3	No Preference	35	468.04
23489PA0010001	Rating Area 3	No Preference	36	471.10
23489PA0010001	Rating Area 3	No Preference	37	474.17
23489PA0010001	Rating Area 3	No Preference	38	477.23
23489PA0010001	Rating Area 3	No Preference	39	483.36
23489PA0010001	Rating Area 3	No Preference	40	489.49
23489PA0010001	Rating Area 3	No Preference	41	498.68
23489PA0010001	Rating Area 3	No Preference	42	507.49
23489PA0010001	Rating Area 3	No Preference	43	519.74
23489PA0010001	Rating Area 3	No Preference	44	535.06
23489PA0010001	Rating Area 3	No Preference	45	553.07
23489PA0010001	Rating Area 3	No Preference	46	574.52
23489PA0010001	Rating Area 3	No Preference	47	598.64
23489PA0010001	Rating Area 3	No Preference	48	626.22
23489PA0010001	Rating Area 3	No Preference	49	653.42
23489PA0010001	Rating Area 3	No Preference	50	684.06
23489PA0010001	Rating Area 3	No Preference	51	714.31
23489PA0010001	Rating Area 3	No Preference	52	747.64
23489PA0010001	Rating Area 3	No Preference	53	781.34
23489PA0010001	Rating Area 3	No Preference	54	817.73
23489PA0010001	Rating Area 3	No Preference	55	854.11
23489PA0010001	Rating Area 3	No Preference	56	893.56
23489PA0010001	Rating Area 3	No Preference	57	933.40
23489PA0010001	Rating Area 3	No Preference	58	975.91
23489PA0010001	Rating Area 3	No Preference	59	996.98
23489PA0010001	Rating Area 3	No Preference	60	1039.49
23489PA0010001	Rating Area 3	No Preference	61	1076.26
23489PA0010001	Rating Area 3	No Preference	62	1100.39
23489PA0010001	Rating Area 3	No Preference	63	1130.65
23489PA0010001	Rating Area 3	No Preference	64 and over	1149.03
23489PA0010001	Rating Area 4	No Preference	0-14	257.95
23489PA0010001	Rating Area 4	No Preference	15	280.88
23489PA0010001	Rating Area 4	No Preference	16	289.65
23489PA0010001	Rating Area 4	No Preference	17	298.41
23489PA0010001	Rating Area 4	No Preference	18	307.85
23489PA0010001	Rating Area 4	No Preference	19	317.30
23489PA0010001	Rating Area 4	No Preference	20	327.07
23489PA0010001	Rating Area 4	No Preference	21	337.19
23489PA0010001	Rating Area 4	No Preference	22	337.19
23489PA0010001	Rating Area 4	No Preference	23	337.19
23489PA0010001	Rating Area 4	No Preference	24	337.19
23489PA0010001	Rating Area 4	No Preference	25	338.54
23489PA0010001	Rating Area 4	No Preference	26	345.28
23489PA0010001	Rating Area 4	No Preference	27	353.38
23489PA0010001	Rating Area 4	No Preference	28	366.53
23489PA0010001	Rating Area 4	No Preference	29	377.32
23489PA0010001	Rating Area 4	No Preference	30	382.71
23489PA0010001	Rating Area 4	No Preference	31	390.80
23489PA0010001	Rating Area 4	No Preference	32	398.90
23489PA0010001	Rating Area 4	No Preference	33	403.95
23489PA0010001	Rating Area 4	No Preference	34	409.35
23489PA0010001	Rating Area 4	No Preference	35	412.05
23489PA0010001	Rating Area 4	No Preference	36	414.74
23489PA0010001	Rating Area 4	No Preference	37	417.44
23489PA0010001	Rating Area 4	No Preference	38	420.14
23489PA0010001	Rating Area 4	No Preference	39	425.53
23489PA0010001	Rating Area 4	No Preference	40	430.93
23489PA0010001	Rating Area 4	No Preference	41	439.02
23489PA0010001	Rating Area 4	No Preference	42	446.78
23489PA0010001	Rating Area 4	No Preference	43	457.57
23489PA0010001	Rating Area 4	No Preference	44	471.05
23489PA0010001	Rating Area 4	No Preference	45	486.90
23489PA0010001	Rating Area 4	No Preference	46	505.79
23489PA0010001	Rating Area 4	No Preference	47	527.03
23489PA0010001	Rating Area 4	No Preference	48	551.31
23489PA0010001	Rating Area 4	No Preference	49	575.25
23489PA0010001	Rating Area 4	No Preference	50	602.22
23489PA0010001	Rating Area 4	No Preference	51	628.86
23489PA0010001	Rating Area 4	No Preference	52	658.19
23489PA0010001	Rating Area 4	No Preference	53	687.87
23489PA0010001	Rating Area 4	No Preference	54	719.90
23489PA0010001	Rating Area 4	No Preference	55	751.93
23489PA0010001	Rating Area 4	No Preference	56	786.66
23489PA0010001	Rating Area 4	No Preference	57	821.73
23489PA0010001	Rating Area 4	No Preference	58	859.16
23489PA0010001	Rating Area 4	No Preference	59	877.71
23489PA0010001	Rating Area 4	No Preference	60	915.13
23489PA0010001	Rating Area 4	No Preference	61	947.50
23489PA0010001	Rating Area 4	No Preference	62	968.75
23489PA0010001	Rating Area 4	No Preference	63	995.38

23489PA0010001	Rating Area 4	No Preference	64 and over	1011.57
23489PA0010001	Rating Area 5	No Preference	0-14	253.67
23489PA0010001	Rating Area 5	No Preference	15	276.22
23489PA0010001	Rating Area 5	No Preference	16	284.84
23489PA0010001	Rating Area 5	No Preference	17	293.47
23489PA0010001	Rating Area 5	No Preference	18	302.75
23489PA0010001	Rating Area 5	No Preference	19	312.04
23489PA0010001	Rating Area 5	No Preference	20	321.65
23489PA0010001	Rating Area 5	No Preference	21	331.60
23489PA0010001	Rating Area 5	No Preference	22	331.60
23489PA0010001	Rating Area 5	No Preference	23	331.60
23489PA0010001	Rating Area 5	No Preference	24	331.60
23489PA0010001	Rating Area 5	No Preference	25	332.93
23489PA0010001	Rating Area 5	No Preference	26	339.56
23489PA0010001	Rating Area 5	No Preference	27	347.52
23489PA0010001	Rating Area 5	No Preference	28	360.45
23489PA0010001	Rating Area 5	No Preference	29	371.06
23489PA0010001	Rating Area 5	No Preference	30	376.37
23489PA0010001	Rating Area 5	No Preference	31	384.32
23489PA0010001	Rating Area 5	No Preference	32	392.28
23489PA0010001	Rating Area 5	No Preference	33	397.26
23489PA0010001	Rating Area 5	No Preference	34	402.56
23489PA0010001	Rating Area 5	No Preference	35	405.22
23489PA0010001	Rating Area 5	No Preference	36	407.87
23489PA0010001	Rating Area 5	No Preference	37	410.52
23489PA0010001	Rating Area 5	No Preference	38	413.17
23489PA0010001	Rating Area 5	No Preference	39	418.48
23489PA0010001	Rating Area 5	No Preference	40	423.78
23489PA0010001	Rating Area 5	No Preference	41	431.74
23489PA0010001	Rating Area 5	No Preference	42	439.37
23489PA0010001	Rating Area 5	No Preference	43	449.98
23489PA0010001	Rating Area 5	No Preference	44	463.25
23489PA0010001	Rating Area 5	No Preference	45	478.83
23489PA0010001	Rating Area 5	No Preference	46	497.40
23489PA0010001	Rating Area 5	No Preference	47	518.29
23489PA0010001	Rating Area 5	No Preference	48	542.17
23489PA0010001	Rating Area 5	No Preference	49	565.71
23489PA0010001	Rating Area 5	No Preference	50	592.24
23489PA0010001	Rating Area 5	No Preference	51	618.43
23489PA0010001	Rating Area 5	No Preference	52	647.28
23489PA0010001	Rating Area 5	No Preference	53	676.46
23489PA0010001	Rating Area 5	No Preference	54	707.97
23489PA0010001	Rating Area 5	No Preference	55	739.47
23489PA0010001	Rating Area 5	No Preference	56	773.62
23489PA0010001	Rating Area 5	No Preference	57	808.11
23489PA0010001	Rating Area 5	No Preference	58	844.92
23489PA0010001	Rating Area 5	No Preference	59	863.15
23489PA0010001	Rating Area 5	No Preference	60	899.96
23489PA0010001	Rating Area 5	No Preference	61	931.80
23489PA0010001	Rating Area 5	No Preference	62	952.69
23489PA0010001	Rating Area 5	No Preference	63	978.88
23489PA0010001	Rating Area 5	No Preference	64 and over	994.80
23489PA0010001	Rating Area 6	No Preference	0-14	294.66
23489PA0010001	Rating Area 6	No Preference	15	320.85
23489PA0010001	Rating Area 6	No Preference	16	330.87
23489PA0010001	Rating Area 6	No Preference	17	340.88
23489PA0010001	Rating Area 6	No Preference	18	351.67
23489PA0010001	Rating Area 6	No Preference	19	362.45
23489PA0010001	Rating Area 6	No Preference	20	373.62
23489PA0010001	Rating Area 6	No Preference	21	385.18
23489PA0010001	Rating Area 6	No Preference	22	385.18
23489PA0010001	Rating Area 6	No Preference	23	385.18
23489PA0010001	Rating Area 6	No Preference	24	385.18
23489PA0010001	Rating Area 6	No Preference	25	386.72
23489PA0010001	Rating Area 6	No Preference	26	394.42
23489PA0010001	Rating Area 6	No Preference	27	403.67
23489PA0010001	Rating Area 6	No Preference	28	418.69
23489PA0010001	Rating Area 6	No Preference	29	431.02
23489PA0010001	Rating Area 6	No Preference	30	437.18
23489PA0010001	Rating Area 6	No Preference	31	446.42
23489PA0010001	Rating Area 6	No Preference	32	455.67
23489PA0010001	Rating Area 6	No Preference	33	461.45
23489PA0010001	Rating Area 6	No Preference	34	467.61
23489PA0010001	Rating Area 6	No Preference	35	470.69
23489PA0010001	Rating Area 6	No Preference	36	473.77
23489PA0010001	Rating Area 6	No Preference	37	476.85
23489PA0010001	Rating Area 6	No Preference	38	479.93
23489PA0010001	Rating Area 6	No Preference	39	486.10
23489PA0010001	Rating Area 6	No Preference	40	492.26
23489PA0010001	Rating Area 6	No Preference	41	501.50
23489PA0010001	Rating Area 6	No Preference	42	510.36
23489PA0010001	Rating Area 6	No Preference	43	522.69
23489PA0010001	Rating Area 6	No Preference	44	538.10
23489PA0010001	Rating Area 6	No Preference	45	556.20
23489PA0010001	Rating Area 6	No Preference	46	577.77
23489PA0010001	Rating Area 6	No Preference	47	602.04
23489PA0010001	Rating Area 6	No Preference	48	629.77
23489PA0010001	Rating Area 6	No Preference	49	657.12
23489PA0010001	Rating Area 6	No Preference	50	687.93
23489PA0010001	Rating Area 6	No Preference	51	718.36
23489PA0010001	Rating Area 6	No Preference	52	751.87
23489PA0010001	Rating Area 6	No Preference	53	785.77
23489PA0010001	Rating Area 6	No Preference	54	822.36
23489PA0010001	Rating Area 6	No Preference	55	858.95
23489PA0010001	Rating Area 6	No Preference	56	898.62
23489PA0010001	Rating Area 6	No Preference	57	938.68
23489PA0010001	Rating Area 6	No Preference	58	981.44
23489PA0010001	Rating Area 6	No Preference	59	1002.62
23489PA0010001	Rating Area 6	No Preference	60	1045.38
23489PA0010001	Rating Area 6	No Preference	61	1082.36
23489PA0010001	Rating Area 6	No Preference	62	1106.62
23489PA0010001	Rating Area 6	No Preference	63	1137.05
23489PA0010001	Rating Area 6	No Preference	64 and over	1155.54
23489PA0010001	Rating Area 7	No Preference	0-14	301.80
23489PA0010001	Rating Area 7	No Preference	15	328.63
23489PA0010001	Rating Area 7	No Preference	16	338.88
23489PA0010001	Rating Area 7	No Preference	17	349.14
23489PA0010001	Rating Area 7	No Preference	18	360.19
23489PA0010001	Rating Area 7	No Preference	19	371.23
23489PA0010001	Rating Area 7	No Preference	20	382.67
23489PA0010001	Rating Area 7	No Preference	21	394.51
23489PA0010001	Rating Area 7	No Preference	22	394.51

23489PA0010001	Rating Area 7	No Preference	23	394.51
23489PA0010001	Rating Area 7	No Preference	24	394.51
23489PA0010001	Rating Area 7	No Preference	25	396.09
23489PA0010001	Rating Area 7	No Preference	26	403.98
23489PA0010001	Rating Area 7	No Preference	27	413.45
23489PA0010001	Rating Area 7	No Preference	28	428.83
23489PA0010001	Rating Area 7	No Preference	29	441.46
23489PA0010001	Rating Area 7	No Preference	30	447.77
23489PA0010001	Rating Area 7	No Preference	31	457.24
23489PA0010001	Rating Area 7	No Preference	32	466.71
23489PA0010001	Rating Area 7	No Preference	33	472.62
23489PA0010001	Rating Area 7	No Preference	34	478.94
23489PA0010001	Rating Area 7	No Preference	35	482.09
23489PA0010001	Rating Area 7	No Preference	36	485.25
23489PA0010001	Rating Area 7	No Preference	37	488.40
23489PA0010001	Rating Area 7	No Preference	38	491.56
23489PA0010001	Rating Area 7	No Preference	39	497.87
23489PA0010001	Rating Area 7	No Preference	40	504.18
23489PA0010001	Rating Area 7	No Preference	41	513.65
23489PA0010001	Rating Area 7	No Preference	42	522.73
23489PA0010001	Rating Area 7	No Preference	43	535.35
23489PA0010001	Rating Area 7	No Preference	44	551.13
23489PA0010001	Rating Area 7	No Preference	45	569.67
23489PA0010001	Rating Area 7	No Preference	46	591.77
23489PA0010001	Rating Area 7	No Preference	47	616.62
23489PA0010001	Rating Area 7	No Preference	48	645.02
23489PA0010001	Rating Area 7	No Preference	49	673.03
23489PA0010001	Rating Area 7	No Preference	50	704.59
23489PA0010001	Rating Area 7	No Preference	51	735.76
23489PA0010001	Rating Area 7	No Preference	52	770.08
23489PA0010001	Rating Area 7	No Preference	53	804.80
23489PA0010001	Rating Area 7	No Preference	54	842.28
23489PA0010001	Rating Area 7	No Preference	55	879.76
23489PA0010001	Rating Area 7	No Preference	56	920.39
23489PA0010001	Rating Area 7	No Preference	57	961.42
23489PA0010001	Rating Area 7	No Preference	58	1005.21
23489PA0010001	Rating Area 7	No Preference	59	1026.91
23489PA0010001	Rating Area 7	No Preference	60	1070.70
23489PA0010001	Rating Area 7	No Preference	61	1108.57
23489PA0010001	Rating Area 7	No Preference	62	1133.43
23489PA0010001	Rating Area 7	No Preference	63	1164.59
23489PA0010001	Rating Area 7	No Preference	64 and over	1183.53
23489PA0010001	Rating Area 8	No Preference	0-14	287.71
23489PA0010001	Rating Area 8	No Preference	15	313.28
23489PA0010001	Rating Area 8	No Preference	16	323.06
23489PA0010001	Rating Area 8	No Preference	17	332.84
23489PA0010001	Rating Area 8	No Preference	18	343.37
23489PA0010001	Rating Area 8	No Preference	19	353.90
23489PA0010001	Rating Area 8	No Preference	20	364.81
23489PA0010001	Rating Area 8	No Preference	21	376.09
23489PA0010001	Rating Area 8	No Preference	22	376.09
23489PA0010001	Rating Area 8	No Preference	23	376.09
23489PA0010001	Rating Area 8	No Preference	24	376.09
23489PA0010001	Rating Area 8	No Preference	25	377.59
23489PA0010001	Rating Area 8	No Preference	26	385.12
23489PA0010001	Rating Area 8	No Preference	27	394.14
23489PA0010001	Rating Area 8	No Preference	28	408.81
23489PA0010001	Rating Area 8	No Preference	29	420.84
23489PA0010001	Rating Area 8	No Preference	30	426.86
23489PA0010001	Rating Area 8	No Preference	31	435.89
23489PA0010001	Rating Area 8	No Preference	32	444.91
23489PA0010001	Rating Area 8	No Preference	33	450.56
23489PA0010001	Rating Area 8	No Preference	34	456.57
23489PA0010001	Rating Area 8	No Preference	35	459.58
23489PA0010001	Rating Area 8	No Preference	36	462.59
23489PA0010001	Rating Area 8	No Preference	37	465.60
23489PA0010001	Rating Area 8	No Preference	38	468.61
23489PA0010001	Rating Area 8	No Preference	39	474.63
23489PA0010001	Rating Area 8	No Preference	40	480.64
23489PA0010001	Rating Area 8	No Preference	41	489.67
23489PA0010001	Rating Area 8	No Preference	42	498.32
23489PA0010001	Rating Area 8	No Preference	43	510.35
23489PA0010001	Rating Area 8	No Preference	44	525.40
23489PA0010001	Rating Area 8	No Preference	45	543.07
23489PA0010001	Rating Area 8	No Preference	46	564.14
23489PA0010001	Rating Area 8	No Preference	47	587.83
23489PA0010001	Rating Area 8	No Preference	48	614.91
23489PA0010001	Rating Area 8	No Preference	49	641.61
23489PA0010001	Rating Area 8	No Preference	50	671.70
23489PA0010001	Rating Area 8	No Preference	51	701.41
23489PA0010001	Rating Area 8	No Preference	52	734.13
23489PA0010001	Rating Area 8	No Preference	53	767.22
23489PA0010001	Rating Area 8	No Preference	54	802.95
23489PA0010001	Rating Area 8	No Preference	55	838.68
23489PA0010001	Rating Area 8	No Preference	56	877.42
23489PA0010001	Rating Area 8	No Preference	57	916.53
23489PA0010001	Rating Area 8	No Preference	58	958.28
23489PA0010001	Rating Area 8	No Preference	59	978.96
23489PA0010001	Rating Area 8	No Preference	60	1020.71
23489PA0010001	Rating Area 8	No Preference	61	1056.81
23489PA0010001	Rating Area 8	No Preference	62	1080.51
23489PA0010001	Rating Area 8	No Preference	63	1110.22
23489PA0010001	Rating Area 8	No Preference	64 and over	1128.27
23489PA0010001	Rating Area 9	No Preference	0-14	285.25
23489PA0010001	Rating Area 9	No Preference	15	310.61
23489PA0010001	Rating Area 9	No Preference	16	320.30
23489PA0010001	Rating Area 9	No Preference	17	330.00
23489PA0010001	Rating Area 9	No Preference	18	340.44
23489PA0010001	Rating Area 9	No Preference	19	350.88
23489PA0010001	Rating Area 9	No Preference	20	361.69
23489PA0010001	Rating Area 9	No Preference	21	372.88
23489PA0010001	Rating Area 9	No Preference	22	372.88
23489PA0010001	Rating Area 9	No Preference	23	372.88
23489PA0010001	Rating Area 9	No Preference	24	372.88
23489PA0010001	Rating Area 9	No Preference	25	374.37
23489PA0010001	Rating Area 9	No Preference	26	381.83
23489PA0010001	Rating Area 9	No Preference	27	390.78
23489PA0010001	Rating Area 9	No Preference	28	405.32
23489PA0010001	Rating Area 9	No Preference	29	417.25
23489PA0010001	Rating Area 9	No Preference	30	423.22
23489PA0010001	Rating Area 9	No Preference	31	432.17
23489PA0010001	Rating Area 9	No Preference	32	441.12

23489PA0010001	Rating Area 9	No Preference	33	446.71
23489PA0010001	Rating Area 9	No Preference	34	452.68
23489PA0010001	Rating Area 9	No Preference	35	455.66
23489PA0010001	Rating Area 9	No Preference	36	458.64
23489PA0010001	Rating Area 9	No Preference	37	461.63
23489PA0010001	Rating Area 9	No Preference	38	464.61
23489PA0010001	Rating Area 9	No Preference	39	470.57
23489PA0010001	Rating Area 9	No Preference	40	476.54
23489PA0010001	Rating Area 9	No Preference	41	485.49
23489PA0010001	Rating Area 9	No Preference	42	494.07
23489PA0010001	Rating Area 9	No Preference	43	506.00
23489PA0010001	Rating Area 9	No Preference	44	520.91
23489PA0010001	Rating Area 9	No Preference	45	538.44
23489PA0010001	Rating Area 9	No Preference	46	559.32
23489PA0010001	Rating Area 9	No Preference	47	582.81
23489PA0010001	Rating Area 9	No Preference	48	609.66
23489PA0010001	Rating Area 9	No Preference	49	636.13
23489PA0010001	Rating Area 9	No Preference	50	665.96
23489PA0010001	Rating Area 9	No Preference	51	695.42
23489PA0010001	Rating Area 9	No Preference	52	727.86
23489PA0010001	Rating Area 9	No Preference	53	760.68
23489PA0010001	Rating Area 9	No Preference	54	796.10
23489PA0010001	Rating Area 9	No Preference	55	831.52
23489PA0010001	Rating Area 9	No Preference	56	869.93
23489PA0010001	Rating Area 9	No Preference	57	908.71
23489PA0010001	Rating Area 9	No Preference	58	950.10
23489PA0010001	Rating Area 9	No Preference	59	970.61
23489PA0010001	Rating Area 9	No Preference	60	1012.00
23489PA0010001	Rating Area 9	No Preference	61	1047.79
23489PA0010001	Rating Area 9	No Preference	62	1071.28
23489PA0010001	Rating Area 9	No Preference	63	1100.74
23489PA0010001	Rating Area 9	No Preference	64 and over	1118.64
23489PA0010007	Rating Area 1	No Preference	0-14	211.88
23489PA0010007	Rating Area 1	No Preference	15	230.72
23489PA0010007	Rating Area 1	No Preference	16	237.91
23489PA0010007	Rating Area 1	No Preference	17	245.11
23489PA0010007	Rating Area 1	No Preference	18	252.88
23489PA0010007	Rating Area 1	No Preference	19	260.63
23489PA0010007	Rating Area 1	No Preference	20	268.66
23489PA0010007	Rating Area 1	No Preference	21	276.97
23489PA0010007	Rating Area 1	No Preference	22	276.97
23489PA0010007	Rating Area 1	No Preference	23	276.97
23489PA0010007	Rating Area 1	No Preference	24	276.97
23489PA0010007	Rating Area 1	No Preference	25	278.08
23489PA0010007	Rating Area 1	No Preference	26	283.61
23489PA0010007	Rating Area 1	No Preference	27	290.27
23489PA0010007	Rating Area 1	No Preference	28	301.06
23489PA0010007	Rating Area 1	No Preference	29	309.93
23489PA0010007	Rating Area 1	No Preference	30	314.36
23489PA0010007	Rating Area 1	No Preference	31	321.01
23489PA0010007	Rating Area 1	No Preference	32	327.66
23489PA0010007	Rating Area 1	No Preference	33	331.81
23489PA0010007	Rating Area 1	No Preference	34	336.25
23489PA0010007	Rating Area 1	No Preference	35	338.45
23489PA0010007	Rating Area 1	No Preference	36	340.67
23489PA0010007	Rating Area 1	No Preference	37	342.89
23489PA0010007	Rating Area 1	No Preference	38	345.11
23489PA0010007	Rating Area 1	No Preference	39	349.53
23489PA0010007	Rating Area 1	No Preference	40	353.97
23489PA0010007	Rating Area 1	No Preference	41	360.62
23489PA0010007	Rating Area 1	No Preference	42	366.98
23489PA0010007	Rating Area 1	No Preference	43	375.85
23489PA0010007	Rating Area 1	No Preference	44	386.93
23489PA0010007	Rating Area 1	No Preference	45	399.95
23489PA0010007	Rating Area 1	No Preference	46	415.46
23489PA0010007	Rating Area 1	No Preference	47	432.90
23489PA0010007	Rating Area 1	No Preference	48	452.85
23489PA0010007	Rating Area 1	No Preference	49	472.51
23489PA0010007	Rating Area 1	No Preference	50	494.66
23489PA0010007	Rating Area 1	No Preference	51	516.55
23489PA0010007	Rating Area 1	No Preference	52	540.64
23489PA0010007	Rating Area 1	No Preference	53	565.02
23489PA0010007	Rating Area 1	No Preference	54	591.33
23489PA0010007	Rating Area 1	No Preference	55	617.64
23489PA0010007	Rating Area 1	No Preference	56	646.17
23489PA0010007	Rating Area 1	No Preference	57	674.98
23489PA0010007	Rating Area 1	No Preference	58	705.72
23489PA0010007	Rating Area 1	No Preference	59	720.95
23489PA0010007	Rating Area 1	No Preference	60	751.70
23489PA0010007	Rating Area 1	No Preference	61	778.29
23489PA0010007	Rating Area 1	No Preference	62	795.74
23489PA0010007	Rating Area 1	No Preference	63	817.61
23489PA0010007	Rating Area 1	No Preference	64 and over	830.91
23489PA0010007	Rating Area 2	No Preference	0-14	214.03
23489PA0010007	Rating Area 2	No Preference	15	233.05
23489PA0010007	Rating Area 2	No Preference	16	240.33
23489PA0010007	Rating Area 2	No Preference	17	247.60
23489PA0010007	Rating Area 2	No Preference	18	255.43
23489PA0010007	Rating Area 2	No Preference	19	263.26
23489PA0010007	Rating Area 2	No Preference	20	271.38
23489PA0010007	Rating Area 2	No Preference	21	279.77
23489PA0010007	Rating Area 2	No Preference	22	279.77
23489PA0010007	Rating Area 2	No Preference	23	279.77
23489PA0010007	Rating Area 2	No Preference	24	279.77
23489PA0010007	Rating Area 2	No Preference	25	280.89
23489PA0010007	Rating Area 2	No Preference	26	286.48
23489PA0010007	Rating Area 2	No Preference	27	293.19
23489PA0010007	Rating Area 2	No Preference	28	304.11
23489PA0010007	Rating Area 2	No Preference	29	313.06
23489PA0010007	Rating Area 2	No Preference	30	317.54
23489PA0010007	Rating Area 2	No Preference	31	324.26
23489PA0010007	Rating Area 2	No Preference	32	330.97
23489PA0010007	Rating Area 2	No Preference	33	335.16
23489PA0010007	Rating Area 2	No Preference	34	339.64
23489PA0010007	Rating Area 2	No Preference	35	341.88
23489PA0010007	Rating Area 2	No Preference	36	344.11
23489PA0010007	Rating Area 2	No Preference	37	346.35
23489PA0010007	Rating Area 2	No Preference	38	348.59
23489PA0010007	Rating Area 2	No Preference	39	353.07
23489PA0010007	Rating Area 2	No Preference	40	357.55
23489PA0010007	Rating Area 2	No Preference	41	364.26
23489PA0010007	Rating Area 2	No Preference	42	370.69

23489PA0010007	Rating Area 2	No Preference	43	379.65
23489PA0010007	Rating Area 2	No Preference	44	390.84
23489PA0010007	Rating Area 2	No Preference	45	403.98
23489PA0010007	Rating Area 2	No Preference	46	419.66
23489PA0010007	Rating Area 2	No Preference	47	437.28
23489PA0010007	Rating Area 2	No Preference	48	457.42
23489PA0010007	Rating Area 2	No Preference	49	477.29
23489PA0010007	Rating Area 2	No Preference	50	499.67
23489PA0010007	Rating Area 2	No Preference	51	521.77
23489PA0010007	Rating Area 2	No Preference	52	546.12
23489PA0010007	Rating Area 2	No Preference	53	570.73
23489PA0010007	Rating Area 2	No Preference	54	597.31
23489PA0010007	Rating Area 2	No Preference	55	623.88
23489PA0010007	Rating Area 2	No Preference	56	652.70
23489PA0010007	Rating Area 2	No Preference	57	681.80
23489PA0010007	Rating Area 2	No Preference	58	712.85
23489PA0010007	Rating Area 2	No Preference	59	728.24
23489PA0010007	Rating Area 2	No Preference	60	759.29
23489PA0010007	Rating Area 2	No Preference	61	786.15
23489PA0010007	Rating Area 2	No Preference	62	803.78
23489PA0010007	Rating Area 2	No Preference	63	825.89
23489PA0010007	Rating Area 2	No Preference	64 and over	839.31
23489PA0010007	Rating Area 3	No Preference	0-14	252.11
23489PA0010007	Rating Area 3	No Preference	15	274.52
23489PA0010007	Rating Area 3	No Preference	16	283.09
23489PA0010007	Rating Area 3	No Preference	17	291.66
23489PA0010007	Rating Area 3	No Preference	18	300.89
23489PA0010007	Rating Area 3	No Preference	19	310.11
23489PA0010007	Rating Area 3	No Preference	20	319.67
23489PA0010007	Rating Area 3	No Preference	21	329.56
23489PA0010007	Rating Area 3	No Preference	22	329.56
23489PA0010007	Rating Area 3	No Preference	23	329.56
23489PA0010007	Rating Area 3	No Preference	24	329.56
23489PA0010007	Rating Area 3	No Preference	25	330.88
23489PA0010007	Rating Area 3	No Preference	26	337.47
23489PA0010007	Rating Area 3	No Preference	27	345.38
23489PA0010007	Rating Area 3	No Preference	28	358.23
23489PA0010007	Rating Area 3	No Preference	29	368.78
23489PA0010007	Rating Area 3	No Preference	30	374.05
23489PA0010007	Rating Area 3	No Preference	31	381.96
23489PA0010007	Rating Area 3	No Preference	32	389.87
23489PA0010007	Rating Area 3	No Preference	33	394.81
23489PA0010007	Rating Area 3	No Preference	34	400.09
23489PA0010007	Rating Area 3	No Preference	35	402.73
23489PA0010007	Rating Area 3	No Preference	36	405.36
23489PA0010007	Rating Area 3	No Preference	37	407.99
23489PA0010007	Rating Area 3	No Preference	38	410.63
23489PA0010007	Rating Area 3	No Preference	39	415.90
23489PA0010007	Rating Area 3	No Preference	40	421.18
23489PA0010007	Rating Area 3	No Preference	41	429.08
23489PA0010007	Rating Area 3	No Preference	42	436.67
23489PA0010007	Rating Area 3	No Preference	43	447.21
23489PA0010007	Rating Area 3	No Preference	44	460.40
23489PA0010007	Rating Area 3	No Preference	45	475.88
23489PA0010007	Rating Area 3	No Preference	46	494.35
23489PA0010007	Rating Area 3	No Preference	47	515.10
23489PA0010007	Rating Area 3	No Preference	48	538.83
23489PA0010007	Rating Area 3	No Preference	49	562.22
23489PA0010007	Rating Area 3	No Preference	50	588.59
23489PA0010007	Rating Area 3	No Preference	51	614.63
23489PA0010007	Rating Area 3	No Preference	52	643.30
23489PA0010007	Rating Area 3	No Preference	53	672.30
23489PA0010007	Rating Area 3	No Preference	54	703.61
23489PA0010007	Rating Area 3	No Preference	55	734.92
23489PA0010007	Rating Area 3	No Preference	56	768.87
23489PA0010007	Rating Area 3	No Preference	57	803.14
23489PA0010007	Rating Area 3	No Preference	58	839.72
23489PA0010007	Rating Area 3	No Preference	59	857.84
23489PA0010007	Rating Area 3	No Preference	60	894.42
23489PA0010007	Rating Area 3	No Preference	61	926.07
23489PA0010007	Rating Area 3	No Preference	62	946.82
23489PA0010007	Rating Area 3	No Preference	63	972.86
23489PA0010007	Rating Area 3	No Preference	64 and over	988.68
23489PA0010007	Rating Area 4	No Preference	0-14	221.95
23489PA0010007	Rating Area 4	No Preference	15	241.68
23489PA0010007	Rating Area 4	No Preference	16	249.22
23489PA0010007	Rating Area 4	No Preference	17	256.77
23489PA0010007	Rating Area 4	No Preference	18	264.89
23489PA0010007	Rating Area 4	No Preference	19	273.02
23489PA0010007	Rating Area 4	No Preference	20	281.42
23489PA0010007	Rating Area 4	No Preference	21	290.13
23489PA0010007	Rating Area 4	No Preference	22	290.13
23489PA0010007	Rating Area 4	No Preference	23	290.13
23489PA0010007	Rating Area 4	No Preference	24	290.13
23489PA0010007	Rating Area 4	No Preference	25	291.29
23489PA0010007	Rating Area 4	No Preference	26	297.10
23489PA0010007	Rating Area 4	No Preference	27	304.06
23489PA0010007	Rating Area 4	No Preference	28	315.37
23489PA0010007	Rating Area 4	No Preference	29	324.66
23489PA0010007	Rating Area 4	No Preference	30	329.29
23489PA0010007	Rating Area 4	No Preference	31	336.26
23489PA0010007	Rating Area 4	No Preference	32	343.22
23489PA0010007	Rating Area 4	No Preference	33	347.57
23489PA0010007	Rating Area 4	No Preference	34	352.22
23489PA0010007	Rating Area 4	No Preference	35	354.54
23489PA0010007	Rating Area 4	No Preference	36	356.86
23489PA0010007	Rating Area 4	No Preference	37	359.18
23489PA0010007	Rating Area 4	No Preference	38	361.50
23489PA0010007	Rating Area 4	No Preference	39	366.14
23489PA0010007	Rating Area 4	No Preference	40	370.79
23489PA0010007	Rating Area 4	No Preference	41	377.75
23489PA0010007	Rating Area 4	No Preference	42	384.42
23489PA0010007	Rating Area 4	No Preference	43	393.70
23489PA0010007	Rating Area 4	No Preference	44	405.31
23489PA0010007	Rating Area 4	No Preference	45	418.95
23489PA0010007	Rating Area 4	No Preference	46	435.20
23489PA0010007	Rating Area 4	No Preference	47	453.47
23489PA0010007	Rating Area 4	No Preference	48	474.36
23489PA0010007	Rating Area 4	No Preference	49	494.97
23489PA0010007	Rating Area 4	No Preference	50	518.17
23489PA0010007	Rating Area 4	No Preference	51	541.10
23489PA0010007	Rating Area 4	No Preference	52	566.33

23489PA0010007	Rating Area 4	No Preference	53	591.86
23489PA0010007	Rating Area 4	No Preference	54	619.42
23489PA0010007	Rating Area 4	No Preference	55	646.99
23489PA0010007	Rating Area 4	No Preference	56	676.88
23489PA0010007	Rating Area 4	No Preference	57	707.05
23489PA0010007	Rating Area 4	No Preference	58	739.26
23489PA0010007	Rating Area 4	No Preference	59	755.21
23489PA0010007	Rating Area 4	No Preference	60	787.41
23489PA0010007	Rating Area 4	No Preference	61	815.27
23489PA0010007	Rating Area 4	No Preference	62	833.54
23489PA0010007	Rating Area 4	No Preference	63	856.46
23489PA0010007	Rating Area 4	No Preference	64 and over	870.39
23489PA0010007	Rating Area 5	No Preference	0-14	218.28
23489PA0010007	Rating Area 5	No Preference	15	237.68
23489PA0010007	Rating Area 5	No Preference	16	245.09
23489PA0010007	Rating Area 5	No Preference	17	252.52
23489PA0010007	Rating Area 5	No Preference	18	260.50
23489PA0010007	Rating Area 5	No Preference	19	268.50
23489PA0010007	Rating Area 5	No Preference	20	276.77
23489PA0010007	Rating Area 5	No Preference	21	285.33
23489PA0010007	Rating Area 5	No Preference	22	285.33
23489PA0010007	Rating Area 5	No Preference	23	285.33
23489PA0010007	Rating Area 5	No Preference	24	285.33
23489PA0010007	Rating Area 5	No Preference	25	286.47
23489PA0010007	Rating Area 5	No Preference	26	292.18
23489PA0010007	Rating Area 5	No Preference	27	299.02
23489PA0010007	Rating Area 5	No Preference	28	310.16
23489PA0010007	Rating Area 5	No Preference	29	319.29
23489PA0010007	Rating Area 5	No Preference	30	323.85
23489PA0010007	Rating Area 5	No Preference	31	330.70
23489PA0010007	Rating Area 5	No Preference	32	337.54
23489PA0010007	Rating Area 5	No Preference	33	341.83
23489PA0010007	Rating Area 5	No Preference	34	346.39
23489PA0010007	Rating Area 5	No Preference	35	348.68
23489PA0010007	Rating Area 5	No Preference	36	350.95
23489PA0010007	Rating Area 5	No Preference	37	353.24
23489PA0010007	Rating Area 5	No Preference	38	355.52
23489PA0010007	Rating Area 5	No Preference	39	360.08
23489PA0010007	Rating Area 5	No Preference	40	364.65
23489PA0010007	Rating Area 5	No Preference	41	371.50
23489PA0010007	Rating Area 5	No Preference	42	378.06
23489PA0010007	Rating Area 5	No Preference	43	387.20
23489PA0010007	Rating Area 5	No Preference	44	398.60
23489PA0010007	Rating Area 5	No Preference	45	412.02
23489PA0010007	Rating Area 5	No Preference	46	428.00
23489PA0010007	Rating Area 5	No Preference	47	445.97
23489PA0010007	Rating Area 5	No Preference	48	466.52
23489PA0010007	Rating Area 5	No Preference	49	486.77
23489PA0010007	Rating Area 5	No Preference	50	509.60
23489PA0010007	Rating Area 5	No Preference	51	532.14
23489PA0010007	Rating Area 5	No Preference	52	556.97
23489PA0010007	Rating Area 5	No Preference	53	582.08
23489PA0010007	Rating Area 5	No Preference	54	609.18
23489PA0010007	Rating Area 5	No Preference	55	636.28
23489PA0010007	Rating Area 5	No Preference	56	665.68
23489PA0010007	Rating Area 5	No Preference	57	695.35
23489PA0010007	Rating Area 5	No Preference	58	727.02
23489PA0010007	Rating Area 5	No Preference	59	742.72
23489PA0010007	Rating Area 5	No Preference	60	774.39
23489PA0010007	Rating Area 5	No Preference	61	801.78
23489PA0010007	Rating Area 5	No Preference	62	819.76
23489PA0010007	Rating Area 5	No Preference	63	842.30
23489PA0010007	Rating Area 5	No Preference	64 and over	855.99
23489PA0010007	Rating Area 6	No Preference	0-14	253.55
23489PA0010007	Rating Area 6	No Preference	15	276.08
23489PA0010007	Rating Area 6	No Preference	16	284.70
23489PA0010007	Rating Area 6	No Preference	17	293.32
23489PA0010007	Rating Area 6	No Preference	18	302.60
23489PA0010007	Rating Area 6	No Preference	19	311.88
23489PA0010007	Rating Area 6	No Preference	20	321.49
23489PA0010007	Rating Area 6	No Preference	21	331.43
23489PA0010007	Rating Area 6	No Preference	22	331.43
23489PA0010007	Rating Area 6	No Preference	23	331.43
23489PA0010007	Rating Area 6	No Preference	24	331.43
23489PA0010007	Rating Area 6	No Preference	25	332.76
23489PA0010007	Rating Area 6	No Preference	26	339.38
23489PA0010007	Rating Area 6	No Preference	27	347.34
23489PA0010007	Rating Area 6	No Preference	28	360.26
23489PA0010007	Rating Area 6	No Preference	29	370.87
23489PA0010007	Rating Area 6	No Preference	30	376.17
23489PA0010007	Rating Area 6	No Preference	31	384.12
23489PA0010007	Rating Area 6	No Preference	32	392.08
23489PA0010007	Rating Area 6	No Preference	33	397.06
23489PA0010007	Rating Area 6	No Preference	34	402.36
23489PA0010007	Rating Area 6	No Preference	35	405.01
23489PA0010007	Rating Area 6	No Preference	36	407.66
23489PA0010007	Rating Area 6	No Preference	37	410.32
23489PA0010007	Rating Area 6	No Preference	38	412.97
23489PA0010007	Rating Area 6	No Preference	39	418.27
23489PA0010007	Rating Area 6	No Preference	40	423.57
23489PA0010007	Rating Area 6	No Preference	41	431.53
23489PA0010007	Rating Area 6	No Preference	42	439.15
23489PA0010007	Rating Area 6	No Preference	43	449.75
23489PA0010007	Rating Area 6	No Preference	44	463.01
23489PA0010007	Rating Area 6	No Preference	45	478.58
23489PA0010007	Rating Area 6	No Preference	46	497.15
23489PA0010007	Rating Area 6	No Preference	47	518.02
23489PA0010007	Rating Area 6	No Preference	48	541.89
23489PA0010007	Rating Area 6	No Preference	49	565.42
23489PA0010007	Rating Area 6	No Preference	50	591.94
23489PA0010007	Rating Area 6	No Preference	51	618.12
23489PA0010007	Rating Area 6	No Preference	52	646.95
23489PA0010007	Rating Area 6	No Preference	53	676.12
23489PA0010007	Rating Area 6	No Preference	54	707.60
23489PA0010007	Rating Area 6	No Preference	55	739.09
23489PA0010007	Rating Area 6	No Preference	56	773.23
23489PA0010007	Rating Area 6	No Preference	57	807.70
23489PA0010007	Rating Area 6	No Preference	58	844.48
23489PA0010007	Rating Area 6	No Preference	59	862.71
23489PA0010007	Rating Area 6	No Preference	60	899.51
23489PA0010007	Rating Area 6	No Preference	61	931.32
23489PA0010007	Rating Area 6	No Preference	62	952.20

23489PA0010007	Rating Area 6	No Preference	63	978.38
23489PA0010007	Rating Area 6	No Preference	64 and over	994.29
23489PA0010007	Rating Area 7	No Preference	0-14	259.69
23489PA0010007	Rating Area 7	No Preference	15	282.77
23489PA0010007	Rating Area 7	No Preference	16	291.60
23489PA0010007	Rating Area 7	No Preference	17	300.43
23489PA0010007	Rating Area 7	No Preference	18	309.93
23489PA0010007	Rating Area 7	No Preference	19	319.43
23489PA0010007	Rating Area 7	No Preference	20	329.28
23489PA0010007	Rating Area 7	No Preference	21	339.46
23489PA0010007	Rating Area 7	No Preference	22	339.46
23489PA0010007	Rating Area 7	No Preference	23	339.46
23489PA0010007	Rating Area 7	No Preference	24	339.46
23489PA0010007	Rating Area 7	No Preference	25	340.81
23489PA0010007	Rating Area 7	No Preference	26	347.61
23489PA0010007	Rating Area 7	No Preference	27	355.76
23489PA0010007	Rating Area 7	No Preference	28	368.99
23489PA0010007	Rating Area 7	No Preference	29	379.86
23489PA0010007	Rating Area 7	No Preference	30	385.29
23489PA0010007	Rating Area 7	No Preference	31	393.44
23489PA0010007	Rating Area 7	No Preference	32	401.58
23489PA0010007	Rating Area 7	No Preference	33	406.67
23489PA0010007	Rating Area 7	No Preference	34	412.10
23489PA0010007	Rating Area 7	No Preference	35	414.82
23489PA0010007	Rating Area 7	No Preference	36	417.54
23489PA0010007	Rating Area 7	No Preference	37	420.25
23489PA0010007	Rating Area 7	No Preference	38	422.97
23489PA0010007	Rating Area 7	No Preference	39	428.40
23489PA0010007	Rating Area 7	No Preference	40	433.83
23489PA0010007	Rating Area 7	No Preference	41	441.97
23489PA0010007	Rating Area 7	No Preference	42	449.78
23489PA0010007	Rating Area 7	No Preference	43	460.65
23489PA0010007	Rating Area 7	No Preference	44	474.22
23489PA0010007	Rating Area 7	No Preference	45	490.18
23489PA0010007	Rating Area 7	No Preference	46	509.20
23489PA0010007	Rating Area 7	No Preference	47	530.58
23489PA0010007	Rating Area 7	No Preference	48	555.01
23489PA0010007	Rating Area 7	No Preference	49	579.12
23489PA0010007	Rating Area 7	No Preference	50	606.28
23489PA0010007	Rating Area 7	No Preference	51	633.09
23489PA0010007	Rating Area 7	No Preference	52	662.62
23489PA0010007	Rating Area 7	No Preference	53	692.50
23489PA0010007	Rating Area 7	No Preference	54	724.75
23489PA0010007	Rating Area 7	No Preference	55	757.00
23489PA0010007	Rating Area 7	No Preference	56	791.96
23489PA0010007	Rating Area 7	No Preference	57	827.26
23489PA0010007	Rating Area 7	No Preference	58	864.94
23489PA0010007	Rating Area 7	No Preference	59	883.62
23489PA0010007	Rating Area 7	No Preference	60	921.30
23489PA0010007	Rating Area 7	No Preference	61	953.89
23489PA0010007	Rating Area 7	No Preference	62	975.27
23489PA0010007	Rating Area 7	No Preference	63	1002.08
23489PA0010007	Rating Area 7	No Preference	64 and over	1018.38
23489PA0010007	Rating Area 8	No Preference	0-14	247.56
23489PA0010007	Rating Area 8	No Preference	15	269.56
23489PA0010007	Rating Area 8	No Preference	16	277.98
23489PA0010007	Rating Area 8	No Preference	17	286.40
23489PA0010007	Rating Area 8	No Preference	18	295.45
23489PA0010007	Rating Area 8	No Preference	19	304.51
23489PA0010007	Rating Area 8	No Preference	20	313.90
23489PA0010007	Rating Area 8	No Preference	21	323.61
23489PA0010007	Rating Area 8	No Preference	22	323.61
23489PA0010007	Rating Area 8	No Preference	23	323.61
23489PA0010007	Rating Area 8	No Preference	24	323.61
23489PA0010007	Rating Area 8	No Preference	25	324.91
23489PA0010007	Rating Area 8	No Preference	26	331.37
23489PA0010007	Rating Area 8	No Preference	27	339.15
23489PA0010007	Rating Area 8	No Preference	28	351.77
23489PA0010007	Rating Area 8	No Preference	29	362.12
23489PA0010007	Rating Area 8	No Preference	30	367.30
23489PA0010007	Rating Area 8	No Preference	31	375.06
23489PA0010007	Rating Area 8	No Preference	32	382.83
23489PA0010007	Rating Area 8	No Preference	33	387.68
23489PA0010007	Rating Area 8	No Preference	34	392.87
23489PA0010007	Rating Area 8	No Preference	35	395.46
23489PA0010007	Rating Area 8	No Preference	36	398.04
23489PA0010007	Rating Area 8	No Preference	37	400.63
23489PA0010007	Rating Area 8	No Preference	38	403.22
23489PA0010007	Rating Area 8	No Preference	39	408.39
23489PA0010007	Rating Area 8	No Preference	40	413.57
23489PA0010007	Rating Area 8	No Preference	41	421.34
23489PA0010007	Rating Area 8	No Preference	42	428.78
23489PA0010007	Rating Area 8	No Preference	43	439.14
23489PA0010007	Rating Area 8	No Preference	44	452.08
23489PA0010007	Rating Area 8	No Preference	45	467.29
23489PA0010007	Rating Area 8	No Preference	46	485.42
23489PA0010007	Rating Area 8	No Preference	47	505.80
23489PA0010007	Rating Area 8	No Preference	48	529.10
23489PA0010007	Rating Area 8	No Preference	49	552.07
23489PA0010007	Rating Area 8	No Preference	50	577.96
23489PA0010007	Rating Area 8	No Preference	51	603.53
23489PA0010007	Rating Area 8	No Preference	52	631.68
23489PA0010007	Rating Area 8	No Preference	53	660.17
23489PA0010007	Rating Area 8	No Preference	54	690.91
23489PA0010007	Rating Area 8	No Preference	55	721.65
23489PA0010007	Rating Area 8	No Preference	56	754.98
23489PA0010007	Rating Area 8	No Preference	57	788.64
23489PA0010007	Rating Area 8	No Preference	58	824.56
23489PA0010007	Rating Area 8	No Preference	59	842.36
23489PA0010007	Rating Area 8	No Preference	60	878.28
23489PA0010007	Rating Area 8	No Preference	61	909.35
23489PA0010007	Rating Area 8	No Preference	62	929.73
23489PA0010007	Rating Area 8	No Preference	63	955.29
23489PA0010007	Rating Area 8	No Preference	64 and over	970.83
23489PA0010007	Rating Area 9	No Preference	0-14	245.44
23489PA0010007	Rating Area 9	No Preference	15	267.26
23489PA0010007	Rating Area 9	No Preference	16	275.60
23489PA0010007	Rating Area 9	No Preference	17	283.94
23489PA0010007	Rating Area 9	No Preference	18	292.93
23489PA0010007	Rating Area 9	No Preference	19	301.91
23489PA0010007	Rating Area 9	No Preference	20	311.21
23489PA0010007	Rating Area 9	No Preference	21	320.84

23489PA0010007	Rating Area 9	No Preference	22	320.84
23489PA0010007	Rating Area 9	No Preference	23	320.84
23489PA0010007	Rating Area 9	No Preference	24	320.84
23489PA0010007	Rating Area 9	No Preference	25	322.12
23489PA0010007	Rating Area 9	No Preference	26	328.54
23489PA0010007	Rating Area 9	No Preference	27	336.24
23489PA0010007	Rating Area 9	No Preference	28	348.75
23489PA0010007	Rating Area 9	No Preference	29	359.02
23489PA0010007	Rating Area 9	No Preference	30	364.16
23489PA0010007	Rating Area 9	No Preference	31	371.85
23489PA0010007	Rating Area 9	No Preference	32	379.55
23489PA0010007	Rating Area 9	No Preference	33	384.36
23489PA0010007	Rating Area 9	No Preference	34	389.50
23489PA0010007	Rating Area 9	No Preference	35	392.07
23489PA0010007	Rating Area 9	No Preference	36	394.64
23489PA0010007	Rating Area 9	No Preference	37	397.20
23489PA0010007	Rating Area 9	No Preference	38	399.77
23489PA0010007	Rating Area 9	No Preference	39	404.90
23489PA0010007	Rating Area 9	No Preference	40	410.03
23489PA0010007	Rating Area 9	No Preference	41	417.74
23489PA0010007	Rating Area 9	No Preference	42	425.11
23489PA0010007	Rating Area 9	No Preference	43	435.38
23489PA0010007	Rating Area 9	No Preference	44	448.21
23489PA0010007	Rating Area 9	No Preference	45	463.30
23489PA0010007	Rating Area 9	No Preference	46	481.26
23489PA0010007	Rating Area 9	No Preference	47	501.48
23489PA0010007	Rating Area 9	No Preference	48	524.58
23489PA0010007	Rating Area 9	No Preference	49	547.35
23489PA0010007	Rating Area 9	No Preference	50	573.02
23489PA0010007	Rating Area 9	No Preference	51	598.36
23489PA0010007	Rating Area 9	No Preference	52	626.28
23489PA0010007	Rating Area 9	No Preference	53	654.51
23489PA0010007	Rating Area 9	No Preference	54	685.00
23489PA0010007	Rating Area 9	No Preference	55	715.48
23489PA0010007	Rating Area 9	No Preference	56	748.52
23489PA0010007	Rating Area 9	No Preference	57	781.88
23489PA0010007	Rating Area 9	No Preference	58	817.50
23489PA0010007	Rating Area 9	No Preference	59	835.15
23489PA0010007	Rating Area 9	No Preference	60	870.76
23489PA0010007	Rating Area 9	No Preference	61	901.56
23489PA0010007	Rating Area 9	No Preference	62	921.77
23489PA0010007	Rating Area 9	No Preference	63	947.12
23489PA0010007	Rating Area 9	No Preference	64 and over	962.52
23489PA0010013	Rating Area 1	No Preference	0-14	233.61
23489PA0010013	Rating Area 1	No Preference	15	254.39
23489PA0010013	Rating Area 1	No Preference	16	262.32
23489PA0010013	Rating Area 1	No Preference	17	270.26
23489PA0010013	Rating Area 1	No Preference	18	278.81
23489PA0010013	Rating Area 1	No Preference	19	287.36
23489PA0010013	Rating Area 1	No Preference	20	296.21
23489PA0010013	Rating Area 1	No Preference	21	305.38
23489PA0010013	Rating Area 1	No Preference	22	305.38
23489PA0010013	Rating Area 1	No Preference	23	305.38
23489PA0010013	Rating Area 1	No Preference	24	305.38
23489PA0010013	Rating Area 1	No Preference	25	306.60
23489PA0010013	Rating Area 1	No Preference	26	312.71
23489PA0010013	Rating Area 1	No Preference	27	320.04
23489PA0010013	Rating Area 1	No Preference	28	331.95
23489PA0010013	Rating Area 1	No Preference	29	341.72
23489PA0010013	Rating Area 1	No Preference	30	346.60
23489PA0010013	Rating Area 1	No Preference	31	353.93
23489PA0010013	Rating Area 1	No Preference	32	361.26
23489PA0010013	Rating Area 1	No Preference	33	365.84
23489PA0010013	Rating Area 1	No Preference	34	370.73
23489PA0010013	Rating Area 1	No Preference	35	373.17
23489PA0010013	Rating Area 1	No Preference	36	375.61
23489PA0010013	Rating Area 1	No Preference	37	378.06
23489PA0010013	Rating Area 1	No Preference	38	380.50
23489PA0010013	Rating Area 1	No Preference	39	385.39
23489PA0010013	Rating Area 1	No Preference	40	390.28
23489PA0010013	Rating Area 1	No Preference	41	397.61
23489PA0010013	Rating Area 1	No Preference	42	404.63
23489PA0010013	Rating Area 1	No Preference	43	414.40
23489PA0010013	Rating Area 1	No Preference	44	426.62
23489PA0010013	Rating Area 1	No Preference	45	440.97
23489PA0010013	Rating Area 1	No Preference	46	458.07
23489PA0010013	Rating Area 1	No Preference	47	477.31
23489PA0010013	Rating Area 1	No Preference	48	499.29
23489PA0010013	Rating Area 1	No Preference	49	520.98
23489PA0010013	Rating Area 1	No Preference	50	545.41
23489PA0010013	Rating Area 1	No Preference	51	569.54
23489PA0010013	Rating Area 1	No Preference	52	596.10
23489PA0010013	Rating Area 1	No Preference	53	622.97
23489PA0010013	Rating Area 1	No Preference	54	651.98
23489PA0010013	Rating Area 1	No Preference	55	680.99
23489PA0010013	Rating Area 1	No Preference	56	712.46
23489PA0010013	Rating Area 1	No Preference	57	744.21
23489PA0010013	Rating Area 1	No Preference	58	778.11
23489PA0010013	Rating Area 1	No Preference	59	794.90
23489PA0010013	Rating Area 1	No Preference	60	828.80
23489PA0010013	Rating Area 1	No Preference	61	858.12
23489PA0010013	Rating Area 1	No Preference	62	877.36
23489PA0010013	Rating Area 1	No Preference	63	901.48
23489PA0010013	Rating Area 1	No Preference	64 and over	916.14
23489PA0010013	Rating Area 2	No Preference	0-14	235.98
23489PA0010013	Rating Area 2	No Preference	15	256.95
23489PA0010013	Rating Area 2	No Preference	16	264.97
23489PA0010013	Rating Area 2	No Preference	17	273.00
23489PA0010013	Rating Area 2	No Preference	18	281.63
23489PA0010013	Rating Area 2	No Preference	19	290.27
23489PA0010013	Rating Area 2	No Preference	20	299.22
23489PA0010013	Rating Area 2	No Preference	21	308.47
23489PA0010013	Rating Area 2	No Preference	22	308.47
23489PA0010013	Rating Area 2	No Preference	23	308.47
23489PA0010013	Rating Area 2	No Preference	24	308.47
23489PA0010013	Rating Area 2	No Preference	25	309.70
23489PA0010013	Rating Area 2	No Preference	26	315.87
23489PA0010013	Rating Area 2	No Preference	27	323.27
23489PA0010013	Rating Area 2	No Preference	28	335.31
23489PA0010013	Rating Area 2	No Preference	29	345.17
23489PA0010013	Rating Area 2	No Preference	30	350.11
23489PA0010013	Rating Area 2	No Preference	31	357.51

23489PA0010013	Rating Area 2	No Preference	32	364.92
23489PA0010013	Rating Area 2	No Preference	33	369.55
23489PA0010013	Rating Area 2	No Preference	34	374.49
23489PA0010013	Rating Area 2	No Preference	35	376.95
23489PA0010013	Rating Area 2	No Preference	36	379.42
23489PA0010013	Rating Area 2	No Preference	37	381.89
23489PA0010013	Rating Area 2	No Preference	38	384.35
23489PA0010013	Rating Area 2	No Preference	39	389.29
23489PA0010013	Rating Area 2	No Preference	40	394.23
23489PA0010013	Rating Area 2	No Preference	41	401.63
23489PA0010013	Rating Area 2	No Preference	42	408.73
23489PA0010013	Rating Area 2	No Preference	43	418.59
23489PA0010013	Rating Area 2	No Preference	44	430.93
23489PA0010013	Rating Area 2	No Preference	45	445.43
23489PA0010013	Rating Area 2	No Preference	46	462.71
23489PA0010013	Rating Area 2	No Preference	47	482.14
23489PA0010013	Rating Area 2	No Preference	48	504.35
23489PA0010013	Rating Area 2	No Preference	49	526.25
23489PA0010013	Rating Area 2	No Preference	50	550.92
23489PA0010013	Rating Area 2	No Preference	51	575.30
23489PA0010013	Rating Area 2	No Preference	52	602.14
23489PA0010013	Rating Area 2	No Preference	53	629.28
23489PA0010013	Rating Area 2	No Preference	54	658.58
23489PA0010013	Rating Area 2	No Preference	55	687.89
23489PA0010013	Rating Area 2	No Preference	56	719.66
23489PA0010013	Rating Area 2	No Preference	57	751.74
23489PA0010013	Rating Area 2	No Preference	58	785.98
23489PA0010013	Rating Area 2	No Preference	59	802.95
23489PA0010013	Rating Area 2	No Preference	60	837.19
23489PA0010013	Rating Area 2	No Preference	61	866.81
23489PA0010013	Rating Area 2	No Preference	62	886.23
23489PA0010013	Rating Area 2	No Preference	63	910.61
23489PA0010013	Rating Area 2	No Preference	64 and over	925.41
23489PA0010013	Rating Area 3	No Preference	0-14	277.98
23489PA0010013	Rating Area 3	No Preference	15	302.70
23489PA0010013	Rating Area 3	No Preference	16	312.14
23489PA0010013	Rating Area 3	No Preference	17	321.59
23489PA0010013	Rating Area 3	No Preference	18	331.77
23489PA0010013	Rating Area 3	No Preference	19	341.94
23489PA0010013	Rating Area 3	No Preference	20	352.48
23489PA0010013	Rating Area 3	No Preference	21	363.38
23489PA0010013	Rating Area 3	No Preference	22	363.38
23489PA0010013	Rating Area 3	No Preference	23	363.38
23489PA0010013	Rating Area 3	No Preference	24	363.38
23489PA0010013	Rating Area 3	No Preference	25	364.83
23489PA0010013	Rating Area 3	No Preference	26	372.10
23489PA0010013	Rating Area 3	No Preference	27	380.82
23489PA0010013	Rating Area 3	No Preference	28	394.99
23489PA0010013	Rating Area 3	No Preference	29	406.62
23489PA0010013	Rating Area 3	No Preference	30	412.43
23489PA0010013	Rating Area 3	No Preference	31	421.16
23489PA0010013	Rating Area 3	No Preference	32	429.88
23489PA0010013	Rating Area 3	No Preference	33	435.33
23489PA0010013	Rating Area 3	No Preference	34	441.14
23489PA0010013	Rating Area 3	No Preference	35	444.05
23489PA0010013	Rating Area 3	No Preference	36	446.95
23489PA0010013	Rating Area 3	No Preference	37	449.87
23489PA0010013	Rating Area 3	No Preference	38	452.77
23489PA0010013	Rating Area 3	No Preference	39	458.58
23489PA0010013	Rating Area 3	No Preference	40	464.40
23489PA0010013	Rating Area 3	No Preference	41	473.12
23489PA0010013	Rating Area 3	No Preference	42	481.48
23489PA0010013	Rating Area 3	No Preference	43	493.11
23489PA0010013	Rating Area 3	No Preference	44	507.65
23489PA0010013	Rating Area 3	No Preference	45	524.73
23489PA0010013	Rating Area 3	No Preference	46	545.07
23489PA0010013	Rating Area 3	No Preference	47	567.96
23489PA0010013	Rating Area 3	No Preference	48	594.12
23489PA0010013	Rating Area 3	No Preference	49	619.93
23489PA0010013	Rating Area 3	No Preference	50	649.00
23489PA0010013	Rating Area 3	No Preference	51	677.71
23489PA0010013	Rating Area 3	No Preference	52	709.32
23489PA0010013	Rating Area 3	No Preference	53	741.29
23489PA0010013	Rating Area 3	No Preference	54	775.81
23489PA0010013	Rating Area 3	No Preference	55	810.33
23489PA0010013	Rating Area 3	No Preference	56	847.77
23489PA0010013	Rating Area 3	No Preference	57	885.56
23489PA0010013	Rating Area 3	No Preference	58	925.89
23489PA0010013	Rating Area 3	No Preference	59	945.87
23489PA0010013	Rating Area 3	No Preference	60	986.21
23489PA0010013	Rating Area 3	No Preference	61	1021.10
23489PA0010013	Rating Area 3	No Preference	62	1043.99
23489PA0010013	Rating Area 3	No Preference	63	1072.70
23489PA0010013	Rating Area 3	No Preference	64 and over	1090.14
23489PA0010013	Rating Area 4	No Preference	0-14	244.73
23489PA0010013	Rating Area 4	No Preference	15	266.48
23489PA0010013	Rating Area 4	No Preference	16	274.80
23489PA0010013	Rating Area 4	No Preference	17	283.12
23489PA0010013	Rating Area 4	No Preference	18	292.07
23489PA0010013	Rating Area 4	No Preference	19	301.02
23489PA0010013	Rating Area 4	No Preference	20	310.30
23489PA0010013	Rating Area 4	No Preference	21	319.90
23489PA0010013	Rating Area 4	No Preference	22	319.90
23489PA0010013	Rating Area 4	No Preference	23	319.90
23489PA0010013	Rating Area 4	No Preference	24	319.90
23489PA0010013	Rating Area 4	No Preference	25	321.18
23489PA0010013	Rating Area 4	No Preference	26	327.58
23489PA0010013	Rating Area 4	No Preference	27	335.26
23489PA0010013	Rating Area 4	No Preference	28	347.73
23489PA0010013	Rating Area 4	No Preference	29	357.97
23489PA0010013	Rating Area 4	No Preference	30	363.09
23489PA0010013	Rating Area 4	No Preference	31	370.77
23489PA0010013	Rating Area 4	No Preference	32	378.44
23489PA0010013	Rating Area 4	No Preference	33	383.24
23489PA0010013	Rating Area 4	No Preference	34	388.36
23489PA0010013	Rating Area 4	No Preference	35	390.92
23489PA0010013	Rating Area 4	No Preference	36	393.48
23489PA0010013	Rating Area 4	No Preference	37	396.04
23489PA0010013	Rating Area 4	No Preference	38	398.59
23489PA0010013	Rating Area 4	No Preference	39	403.71
23489PA0010013	Rating Area 4	No Preference	40	408.83
23489PA0010013	Rating Area 4	No Preference	41	416.51

23489PA0010013	Rating Area 4	No Preference	42	423.87
23489PA0010013	Rating Area 4	No Preference	43	434.11
23489PA0010013	Rating Area 4	No Preference	44	446.90
23489PA0010013	Rating Area 4	No Preference	45	461.93
23489PA0010013	Rating Area 4	No Preference	46	479.85
23489PA0010013	Rating Area 4	No Preference	47	500.01
23489PA0010013	Rating Area 4	No Preference	48	523.04
23489PA0010013	Rating Area 4	No Preference	49	545.75
23489PA0010013	Rating Area 4	No Preference	50	571.34
23489PA0010013	Rating Area 4	No Preference	51	596.61
23489PA0010013	Rating Area 4	No Preference	52	624.44
23489PA0010013	Rating Area 4	No Preference	53	652.59
23489PA0010013	Rating Area 4	No Preference	54	682.99
23489PA0010013	Rating Area 4	No Preference	55	713.38
23489PA0010013	Rating Area 4	No Preference	56	746.33
23489PA0010013	Rating Area 4	No Preference	57	779.59
23489PA0010013	Rating Area 4	No Preference	58	815.11
23489PA0010013	Rating Area 4	No Preference	59	832.70
23489PA0010013	Rating Area 4	No Preference	60	868.21
23489PA0010013	Rating Area 4	No Preference	61	898.92
23489PA0010013	Rating Area 4	No Preference	62	919.07
23489PA0010013	Rating Area 4	No Preference	63	944.34
23489PA0010013	Rating Area 4	No Preference	64 and over	959.70
23489PA0010013	Rating Area 5	No Preference	0-14	240.67
23489PA0010013	Rating Area 5	No Preference	15	262.06
23489PA0010013	Rating Area 5	No Preference	16	270.24
23489PA0010013	Rating Area 5	No Preference	17	278.42
23489PA0010013	Rating Area 5	No Preference	18	287.23
23489PA0010013	Rating Area 5	No Preference	19	296.03
23489PA0010013	Rating Area 5	No Preference	20	305.17
23489PA0010013	Rating Area 5	No Preference	21	314.60
23489PA0010013	Rating Area 5	No Preference	22	314.60
23489PA0010013	Rating Area 5	No Preference	23	314.60
23489PA0010013	Rating Area 5	No Preference	24	314.60
23489PA0010013	Rating Area 5	No Preference	25	315.86
23489PA0010013	Rating Area 5	No Preference	26	322.15
23489PA0010013	Rating Area 5	No Preference	27	329.70
23489PA0010013	Rating Area 5	No Preference	28	341.97
23489PA0010013	Rating Area 5	No Preference	29	352.04
23489PA0010013	Rating Area 5	No Preference	30	357.07
23489PA0010013	Rating Area 5	No Preference	31	364.62
23489PA0010013	Rating Area 5	No Preference	32	372.17
23489PA0010013	Rating Area 5	No Preference	33	376.89
23489PA0010013	Rating Area 5	No Preference	34	381.92
23489PA0010013	Rating Area 5	No Preference	35	384.44
23489PA0010013	Rating Area 5	No Preference	36	386.96
23489PA0010013	Rating Area 5	No Preference	37	389.47
23489PA0010013	Rating Area 5	No Preference	38	391.99
23489PA0010013	Rating Area 5	No Preference	39	397.02
23489PA0010013	Rating Area 5	No Preference	40	402.05
23489PA0010013	Rating Area 5	No Preference	41	409.61
23489PA0010013	Rating Area 5	No Preference	42	416.84
23489PA0010013	Rating Area 5	No Preference	43	426.91
23489PA0010013	Rating Area 5	No Preference	44	439.50
23489PA0010013	Rating Area 5	No Preference	45	454.28
23489PA0010013	Rating Area 5	No Preference	46	471.91
23489PA0010013	Rating Area 5	No Preference	47	491.72
23489PA0010013	Rating Area 5	No Preference	48	514.37
23489PA0010013	Rating Area 5	No Preference	49	536.70
23489PA0010013	Rating Area 5	No Preference	50	561.88
23489PA0010013	Rating Area 5	No Preference	51	586.73
23489PA0010013	Rating Area 5	No Preference	52	614.10
23489PA0010013	Rating Area 5	No Preference	53	641.78
23489PA0010013	Rating Area 5	No Preference	54	671.67
23489PA0010013	Rating Area 5	No Preference	55	701.56
23489PA0010013	Rating Area 5	No Preference	56	733.97
23489PA0010013	Rating Area 5	No Preference	57	766.68
23489PA0010013	Rating Area 5	No Preference	58	801.60
23489PA0010013	Rating Area 5	No Preference	59	818.90
23489PA0010013	Rating Area 5	No Preference	60	853.82
23489PA0010013	Rating Area 5	No Preference	61	884.02
23489PA0010013	Rating Area 5	No Preference	62	903.84
23489PA0010013	Rating Area 5	No Preference	63	928.70
23489PA0010013	Rating Area 5	No Preference	64 and over	943.80
23489PA0010013	Rating Area 6	No Preference	0-14	279.57
23489PA0010013	Rating Area 6	No Preference	15	304.41
23489PA0010013	Rating Area 6	No Preference	16	313.91
23489PA0010013	Rating Area 6	No Preference	17	323.42
23489PA0010013	Rating Area 6	No Preference	18	333.65
23489PA0010013	Rating Area 6	No Preference	19	343.88
23489PA0010013	Rating Area 6	No Preference	20	354.47
23489PA0010013	Rating Area 6	No Preference	21	365.44
23489PA0010013	Rating Area 6	No Preference	22	365.44
23489PA0010013	Rating Area 6	No Preference	23	365.44
23489PA0010013	Rating Area 6	No Preference	24	365.44
23489PA0010013	Rating Area 6	No Preference	25	366.90
23489PA0010013	Rating Area 6	No Preference	26	374.21
23489PA0010013	Rating Area 6	No Preference	27	382.98
23489PA0010013	Rating Area 6	No Preference	28	397.23
23489PA0010013	Rating Area 6	No Preference	29	408.93
23489PA0010013	Rating Area 6	No Preference	30	414.77
23489PA0010013	Rating Area 6	No Preference	31	423.54
23489PA0010013	Rating Area 6	No Preference	32	432.32
23489PA0010013	Rating Area 6	No Preference	33	437.80
23489PA0010013	Rating Area 6	No Preference	34	443.64
23489PA0010013	Rating Area 6	No Preference	35	446.57
23489PA0010013	Rating Area 6	No Preference	36	449.49
23489PA0010013	Rating Area 6	No Preference	37	452.42
23489PA0010013	Rating Area 6	No Preference	38	455.33
23489PA0010013	Rating Area 6	No Preference	39	461.19
23489PA0010013	Rating Area 6	No Preference	40	467.03
23489PA0010013	Rating Area 6	No Preference	41	475.80
23489PA0010013	Rating Area 6	No Preference	42	484.21
23489PA0010013	Rating Area 6	No Preference	43	495.90
23489PA0010013	Rating Area 6	No Preference	44	510.52
23489PA0010013	Rating Area 6	No Preference	45	527.69
23489PA0010013	Rating Area 6	No Preference	46	548.17
23489PA0010013	Rating Area 6	No Preference	47	571.18
23489PA0010013	Rating Area 6	No Preference	48	597.50
23489PA0010013	Rating Area 6	No Preference	49	623.44
23489PA0010013	Rating Area 6	No Preference	50	652.68
23489PA0010013	Rating Area 6	No Preference	51	681.55

23489PA0010013	Rating Area 6	No Preference	52	713.34
23489PA0010013	Rating Area 6	No Preference	53	745.50
23489PA0010013	Rating Area 6	No Preference	54	780.21
23489PA0010013	Rating Area 6	No Preference	55	814.93
23489PA0010013	Rating Area 6	No Preference	56	852.57
23489PA0010013	Rating Area 6	No Preference	57	890.58
23489PA0010013	Rating Area 6	No Preference	58	931.14
23489PA0010013	Rating Area 6	No Preference	59	951.24
23489PA0010013	Rating Area 6	No Preference	60	991.80
23489PA0010013	Rating Area 6	No Preference	61	1026.89
23489PA0010013	Rating Area 6	No Preference	62	1049.90
23489PA0010013	Rating Area 6	No Preference	63	1078.78
23489PA0010013	Rating Area 6	No Preference	64 and over	1096.32
23489PA0010013	Rating Area 7	No Preference	0-14	286.33
23489PA0010013	Rating Area 7	No Preference	15	311.78
23489PA0010013	Rating Area 7	No Preference	16	321.52
23489PA0010013	Rating Area 7	No Preference	17	331.24
23489PA0010013	Rating Area 7	No Preference	18	341.72
23489PA0010013	Rating Area 7	No Preference	19	352.20
23489PA0010013	Rating Area 7	No Preference	20	363.07
23489PA0010013	Rating Area 7	No Preference	21	374.29
23489PA0010013	Rating Area 7	No Preference	22	374.29
23489PA0010013	Rating Area 7	No Preference	23	374.29
23489PA0010013	Rating Area 7	No Preference	24	374.29
23489PA0010013	Rating Area 7	No Preference	25	375.79
23489PA0010013	Rating Area 7	No Preference	26	383.27
23489PA0010013	Rating Area 7	No Preference	27	392.25
23489PA0010013	Rating Area 7	No Preference	28	406.86
23489PA0010013	Rating Area 7	No Preference	29	418.83
23489PA0010013	Rating Area 7	No Preference	30	424.82
23489PA0010013	Rating Area 7	No Preference	31	433.80
23489PA0010013	Rating Area 7	No Preference	32	442.78
23489PA0010013	Rating Area 7	No Preference	33	448.40
23489PA0010013	Rating Area 7	No Preference	34	454.39
23489PA0010013	Rating Area 7	No Preference	35	457.39
23489PA0010013	Rating Area 7	No Preference	36	460.37
23489PA0010013	Rating Area 7	No Preference	37	463.37
23489PA0010013	Rating Area 7	No Preference	38	466.37
23489PA0010013	Rating Area 7	No Preference	39	472.35
23489PA0010013	Rating Area 7	No Preference	40	478.34
23489PA0010013	Rating Area 7	No Preference	41	487.33
23489PA0010013	Rating Area 7	No Preference	42	495.94
23489PA0010013	Rating Area 7	No Preference	43	507.91
23489PA0010013	Rating Area 7	No Preference	44	522.88
23489PA0010013	Rating Area 7	No Preference	45	540.47
23489PA0010013	Rating Area 7	No Preference	46	561.44
23489PA0010013	Rating Area 7	No Preference	47	585.01
23489PA0010013	Rating Area 7	No Preference	48	611.97
23489PA0010013	Rating Area 7	No Preference	49	638.54
23489PA0010013	Rating Area 7	No Preference	50	668.48
23489PA0010013	Rating Area 7	No Preference	51	698.05
23489PA0010013	Rating Area 7	No Preference	52	730.62
23489PA0010013	Rating Area 7	No Preference	53	763.56
23489PA0010013	Rating Area 7	No Preference	54	799.11
23489PA0010013	Rating Area 7	No Preference	55	834.66
23489PA0010013	Rating Area 7	No Preference	56	873.22
23489PA0010013	Rating Area 7	No Preference	57	912.15
23489PA0010013	Rating Area 7	No Preference	58	953.69
23489PA0010013	Rating Area 7	No Preference	59	974.28
23489PA0010013	Rating Area 7	No Preference	60	1015.83
23489PA0010013	Rating Area 7	No Preference	61	1051.75
23489PA0010013	Rating Area 7	No Preference	62	1075.34
23489PA0010013	Rating Area 7	No Preference	63	1104.91
23489PA0010013	Rating Area 7	No Preference	64 and over	1122.87
23489PA0010013	Rating Area 8	No Preference	0-14	272.96
23489PA0010013	Rating Area 8	No Preference	15	297.22
23489PA0010013	Rating Area 8	No Preference	16	306.50
23489PA0010013	Rating Area 8	No Preference	17	315.77
23489PA0010013	Rating Area 8	No Preference	18	325.77
23489PA0010013	Rating Area 8	No Preference	19	335.76
23489PA0010013	Rating Area 8	No Preference	20	346.11
23489PA0010013	Rating Area 8	No Preference	21	356.81
23489PA0010013	Rating Area 8	No Preference	22	356.81
23489PA0010013	Rating Area 8	No Preference	23	356.81
23489PA0010013	Rating Area 8	No Preference	24	356.81
23489PA0010013	Rating Area 8	No Preference	25	358.24
23489PA0010013	Rating Area 8	No Preference	26	365.37
23489PA0010013	Rating Area 8	No Preference	27	373.94
23489PA0010013	Rating Area 8	No Preference	28	387.85
23489PA0010013	Rating Area 8	No Preference	29	399.27
23489PA0010013	Rating Area 8	No Preference	30	404.98
23489PA0010013	Rating Area 8	No Preference	31	413.54
23489PA0010013	Rating Area 8	No Preference	32	422.11
23489PA0010013	Rating Area 8	No Preference	33	427.46
23489PA0010013	Rating Area 8	No Preference	34	433.17
23489PA0010013	Rating Area 8	No Preference	35	436.03
23489PA0010013	Rating Area 8	No Preference	36	438.87
23489PA0010013	Rating Area 8	No Preference	37	441.73
23489PA0010013	Rating Area 8	No Preference	38	444.59
23489PA0010013	Rating Area 8	No Preference	39	450.29
23489PA0010013	Rating Area 8	No Preference	40	456.00
23489PA0010013	Rating Area 8	No Preference	41	464.56
23489PA0010013	Rating Area 8	No Preference	42	472.78
23489PA0010013	Rating Area 8	No Preference	43	484.19
23489PA0010013	Rating Area 8	No Preference	44	498.46
23489PA0010013	Rating Area 8	No Preference	45	515.23
23489PA0010013	Rating Area 8	No Preference	46	535.22
23489PA0010013	Rating Area 8	No Preference	47	557.70
23489PA0010013	Rating Area 8	No Preference	48	583.39
23489PA0010013	Rating Area 8	No Preference	49	608.72
23489PA0010013	Rating Area 8	No Preference	50	637.26
23489PA0010013	Rating Area 8	No Preference	51	665.45
23489PA0010013	Rating Area 8	No Preference	52	696.49
23489PA0010013	Rating Area 8	No Preference	53	727.89
23489PA0010013	Rating Area 8	No Preference	54	761.79
23489PA0010013	Rating Area 8	No Preference	55	795.68
23489PA0010013	Rating Area 8	No Preference	56	832.43
23489PA0010013	Rating Area 8	No Preference	57	869.54
23489PA0010013	Rating Area 8	No Preference	58	909.15
23489PA0010013	Rating Area 8	No Preference	59	928.78
23489PA0010013	Rating Area 8	No Preference	60	968.38
23489PA0010013	Rating Area 8	No Preference	61	1002.64

23489PA0010013	Rating Area 8	No Preference	62	1025.12
23489PA0010013	Rating Area 8	No Preference	63	1053.30
23489PA0010013	Rating Area 8	No Preference	64 and over	1070.43
23489PA0010013	Rating Area 9	No Preference	0-14	270.63
23489PA0010013	Rating Area 9	No Preference	15	294.68
23489PA0010013	Rating Area 9	No Preference	16	303.88
23489PA0010013	Rating Area 9	No Preference	17	313.07
23489PA0010013	Rating Area 9	No Preference	18	322.98
23489PA0010013	Rating Area 9	No Preference	19	332.89
23489PA0010013	Rating Area 9	No Preference	20	343.15
23489PA0010013	Rating Area 9	No Preference	21	353.76
23489PA0010013	Rating Area 9	No Preference	22	353.76
23489PA0010013	Rating Area 9	No Preference	23	353.76
23489PA0010013	Rating Area 9	No Preference	24	353.76
23489PA0010013	Rating Area 9	No Preference	25	355.18
23489PA0010013	Rating Area 9	No Preference	26	362.25
23489PA0010013	Rating Area 9	No Preference	27	370.75
23489PA0010013	Rating Area 9	No Preference	28	384.54
23489PA0010013	Rating Area 9	No Preference	29	395.85
23489PA0010013	Rating Area 9	No Preference	30	401.51
23489PA0010013	Rating Area 9	No Preference	31	410.01
23489PA0010013	Rating Area 9	No Preference	32	418.50
23489PA0010013	Rating Area 9	No Preference	33	423.81
23489PA0010013	Rating Area 9	No Preference	34	429.47
23489PA0010013	Rating Area 9	No Preference	35	432.29
23489PA0010013	Rating Area 9	No Preference	36	435.12
23489PA0010013	Rating Area 9	No Preference	37	437.96
23489PA0010013	Rating Area 9	No Preference	38	440.78
23489PA0010013	Rating Area 9	No Preference	39	446.44
23489PA0010013	Rating Area 9	No Preference	40	452.11
23489PA0010013	Rating Area 9	No Preference	41	460.59
23489PA0010013	Rating Area 9	No Preference	42	468.74
23489PA0010013	Rating Area 9	No Preference	43	480.05
23489PA0010013	Rating Area 9	No Preference	44	494.20
23489PA0010013	Rating Area 9	No Preference	45	510.83
23489PA0010013	Rating Area 9	No Preference	46	530.64
23489PA0010013	Rating Area 9	No Preference	47	552.92
23489PA0010013	Rating Area 9	No Preference	48	578.39
23489PA0010013	Rating Area 9	No Preference	49	603.51
23489PA0010013	Rating Area 9	No Preference	50	631.81
23489PA0010013	Rating Area 9	No Preference	51	659.77
23489PA0010013	Rating Area 9	No Preference	52	690.53
23489PA0010013	Rating Area 9	No Preference	53	721.67
23489PA0010013	Rating Area 9	No Preference	54	755.27
23489PA0010013	Rating Area 9	No Preference	55	788.88
23489PA0010013	Rating Area 9	No Preference	56	825.32
23489PA0010013	Rating Area 9	No Preference	57	862.12
23489PA0010013	Rating Area 9	No Preference	58	901.39
23489PA0010013	Rating Area 9	No Preference	59	920.84
23489PA0010013	Rating Area 9	No Preference	60	960.11
23489PA0010013	Rating Area 9	No Preference	61	994.07
23489PA0010013	Rating Area 9	No Preference	62	1016.35
23489PA0010013	Rating Area 9	No Preference	63	1044.29
23489PA0010013	Rating Area 9	No Preference	64 and over	1061.28
23489PA0010017	Rating Area 1	No Preference	0-14	309.51
23489PA0010017	Rating Area 1	No Preference	15	337.02
23489PA0010017	Rating Area 1	No Preference	16	347.54
23489PA0010017	Rating Area 1	No Preference	17	358.06
23489PA0010017	Rating Area 1	No Preference	18	369.39
23489PA0010017	Rating Area 1	No Preference	19	380.72
23489PA0010017	Rating Area 1	No Preference	20	392.46
23489PA0010017	Rating Area 1	No Preference	21	404.59
23489PA0010017	Rating Area 1	No Preference	22	404.59
23489PA0010017	Rating Area 1	No Preference	23	404.59
23489PA0010017	Rating Area 1	No Preference	24	404.59
23489PA0010017	Rating Area 1	No Preference	25	406.21
23489PA0010017	Rating Area 1	No Preference	26	414.30
23489PA0010017	Rating Area 1	No Preference	27	424.01
23489PA0010017	Rating Area 1	No Preference	28	439.79
23489PA0010017	Rating Area 1	No Preference	29	452.74
23489PA0010017	Rating Area 1	No Preference	30	459.21
23489PA0010017	Rating Area 1	No Preference	31	468.92
23489PA0010017	Rating Area 1	No Preference	32	478.63
23489PA0010017	Rating Area 1	No Preference	33	484.70
23489PA0010017	Rating Area 1	No Preference	34	491.17
23489PA0010017	Rating Area 1	No Preference	35	494.41
23489PA0010017	Rating Area 1	No Preference	36	497.64
23489PA0010017	Rating Area 1	No Preference	37	500.88
23489PA0010017	Rating Area 1	No Preference	38	504.11
23489PA0010017	Rating Area 1	No Preference	39	510.60
23489PA0010017	Rating Area 1	No Preference	40	517.07
23489PA0010017	Rating Area 1	No Preference	41	526.77
23489PA0010017	Rating Area 1	No Preference	42	536.08
23489PA0010017	Rating Area 1	No Preference	43	549.03
23489PA0010017	Rating Area 1	No Preference	44	565.22
23489PA0010017	Rating Area 1	No Preference	45	584.23
23489PA0010017	Rating Area 1	No Preference	46	606.89
23489PA0010017	Rating Area 1	No Preference	47	632.38
23489PA0010017	Rating Area 1	No Preference	48	661.51
23489PA0010017	Rating Area 1	No Preference	49	690.23
23489PA0010017	Rating Area 1	No Preference	50	722.60
23489PA0010017	Rating Area 1	No Preference	51	754.56
23489PA0010017	Rating Area 1	No Preference	52	789.76
23489PA0010017	Rating Area 1	No Preference	53	825.37
23489PA0010017	Rating Area 1	No Preference	54	863.80
23489PA0010017	Rating Area 1	No Preference	55	902.23
23489PA0010017	Rating Area 1	No Preference	56	943.90
23489PA0010017	Rating Area 1	No Preference	57	985.98
23489PA0010017	Rating Area 1	No Preference	58	1030.90
23489PA0010017	Rating Area 1	No Preference	59	1053.14
23489PA0010017	Rating Area 1	No Preference	60	1098.06
23489PA0010017	Rating Area 1	No Preference	61	1136.90
23489PA0010017	Rating Area 1	No Preference	62	1162.38
23489PA0010017	Rating Area 1	No Preference	63	1194.35
23489PA0010017	Rating Area 1	No Preference	64 and over	1213.77
23489PA0010017	Rating Area 2	No Preference	0-14	312.64
23489PA0010017	Rating Area 2	No Preference	15	340.43
23489PA0010017	Rating Area 2	No Preference	16	351.06
23489PA0010017	Rating Area 2	No Preference	17	361.69
23489PA0010017	Rating Area 2	No Preference	18	373.13
23489PA0010017	Rating Area 2	No Preference	19	384.57
23489PA0010017	Rating Area 2	No Preference	20	396.42

23489PA0010017	Rating Area 2	No Preference	21	408.68
23489PA0010017	Rating Area 2	No Preference	22	408.68
23489PA0010017	Rating Area 2	No Preference	23	408.68
23489PA0010017	Rating Area 2	No Preference	24	408.68
23489PA0010017	Rating Area 2	No Preference	25	410.32
23489PA0010017	Rating Area 2	No Preference	26	418.49
23489PA0010017	Rating Area 2	No Preference	27	428.29
23489PA0010017	Rating Area 2	No Preference	28	444.23
23489PA0010017	Rating Area 2	No Preference	29	457.31
23489PA0010017	Rating Area 2	No Preference	30	463.85
23489PA0010017	Rating Area 2	No Preference	31	473.66
23489PA0010017	Rating Area 2	No Preference	32	483.46
23489PA0010017	Rating Area 2	No Preference	33	489.60
23489PA0010017	Rating Area 2	No Preference	34	496.14
23489PA0010017	Rating Area 2	No Preference	35	499.40
23489PA0010017	Rating Area 2	No Preference	36	502.68
23489PA0010017	Rating Area 2	No Preference	37	505.94
23489PA0010017	Rating Area 2	No Preference	38	509.22
23489PA0010017	Rating Area 2	No Preference	39	515.75
23489PA0010017	Rating Area 2	No Preference	40	522.29
23489PA0010017	Rating Area 2	No Preference	41	532.10
23489PA0010017	Rating Area 2	No Preference	42	541.51
23489PA0010017	Rating Area 2	No Preference	43	554.58
23489PA0010017	Rating Area 2	No Preference	44	570.92
23489PA0010017	Rating Area 2	No Preference	45	590.14
23489PA0010017	Rating Area 2	No Preference	46	613.03
23489PA0010017	Rating Area 2	No Preference	47	638.77
23489PA0010017	Rating Area 2	No Preference	48	668.19
23489PA0010017	Rating Area 2	No Preference	49	697.21
23489PA0010017	Rating Area 2	No Preference	50	729.90
23489PA0010017	Rating Area 2	No Preference	51	762.19
23489PA0010017	Rating Area 2	No Preference	52	797.75
23489PA0010017	Rating Area 2	No Preference	53	833.71
23489PA0010017	Rating Area 2	No Preference	54	872.53
23489PA0010017	Rating Area 2	No Preference	55	911.36
23489PA0010017	Rating Area 2	No Preference	56	953.45
23489PA0010017	Rating Area 2	No Preference	57	995.95
23489PA0010017	Rating Area 2	No Preference	58	1041.32
23489PA0010017	Rating Area 2	No Preference	59	1063.80
23489PA0010017	Rating Area 2	No Preference	60	1109.15
23489PA0010017	Rating Area 2	No Preference	61	1148.39
23489PA0010017	Rating Area 2	No Preference	62	1174.14
23489PA0010017	Rating Area 2	No Preference	63	1206.43
23489PA0010017	Rating Area 2	No Preference	64 and over	1226.04
23489PA0010017	Rating Area 3	No Preference	0-14	368.29
23489PA0010017	Rating Area 3	No Preference	15	401.03
23489PA0010017	Rating Area 3	No Preference	16	413.55
23489PA0010017	Rating Area 3	No Preference	17	426.07
23489PA0010017	Rating Area 3	No Preference	18	439.54
23489PA0010017	Rating Area 3	No Preference	19	453.03
23489PA0010017	Rating Area 3	No Preference	20	466.98
23489PA0010017	Rating Area 3	No Preference	21	481.43
23489PA0010017	Rating Area 3	No Preference	22	481.43
23489PA0010017	Rating Area 3	No Preference	23	481.43
23489PA0010017	Rating Area 3	No Preference	24	481.43
23489PA0010017	Rating Area 3	No Preference	25	483.35
23489PA0010017	Rating Area 3	No Preference	26	492.99
23489PA0010017	Rating Area 3	No Preference	27	504.54
23489PA0010017	Rating Area 3	No Preference	28	523.32
23489PA0010017	Rating Area 3	No Preference	29	538.72
23489PA0010017	Rating Area 3	No Preference	30	546.42
23489PA0010017	Rating Area 3	No Preference	31	557.98
23489PA0010017	Rating Area 3	No Preference	32	569.53
23489PA0010017	Rating Area 3	No Preference	33	576.75
23489PA0010017	Rating Area 3	No Preference	34	584.46
23489PA0010017	Rating Area 3	No Preference	35	588.31
23489PA0010017	Rating Area 3	No Preference	36	592.16
23489PA0010017	Rating Area 3	No Preference	37	596.01
23489PA0010017	Rating Area 3	No Preference	38	599.86
23489PA0010017	Rating Area 3	No Preference	39	607.57
23489PA0010017	Rating Area 3	No Preference	40	615.27
23489PA0010017	Rating Area 3	No Preference	41	626.82
23489PA0010017	Rating Area 3	No Preference	42	637.90
23489PA0010017	Rating Area 3	No Preference	43	653.30
23489PA0010017	Rating Area 3	No Preference	44	672.56
23489PA0010017	Rating Area 3	No Preference	45	695.19
23489PA0010017	Rating Area 3	No Preference	46	722.15
23489PA0010017	Rating Area 3	No Preference	47	752.47
23489PA0010017	Rating Area 3	No Preference	48	787.14
23489PA0010017	Rating Area 3	No Preference	49	821.32
23489PA0010017	Rating Area 3	No Preference	50	859.83
23489PA0010017	Rating Area 3	No Preference	51	897.87
23489PA0010017	Rating Area 3	No Preference	52	939.75
23489PA0010017	Rating Area 3	No Preference	53	982.12
23489PA0010017	Rating Area 3	No Preference	54	1027.85
23489PA0010017	Rating Area 3	No Preference	55	1073.59
23489PA0010017	Rating Area 3	No Preference	56	1123.17
23489PA0010017	Rating Area 3	No Preference	57	1173.25
23489PA0010017	Rating Area 3	No Preference	58	1226.68
23489PA0010017	Rating Area 3	No Preference	59	1253.16
23489PA0010017	Rating Area 3	No Preference	60	1306.61
23489PA0010017	Rating Area 3	No Preference	61	1352.82
23489PA0010017	Rating Area 3	No Preference	62	1383.15
23489PA0010017	Rating Area 3	No Preference	63	1421.18
23489PA0010017	Rating Area 3	No Preference	64 and over	1444.29
23489PA0010017	Rating Area 4	No Preference	0-14	324.23
23489PA0010017	Rating Area 4	No Preference	15	353.05
23489PA0010017	Rating Area 4	No Preference	16	364.07
23489PA0010017	Rating Area 4	No Preference	17	375.09
23489PA0010017	Rating Area 4	No Preference	18	386.96
23489PA0010017	Rating Area 4	No Preference	19	398.82
23489PA0010017	Rating Area 4	No Preference	20	411.11
23489PA0010017	Rating Area 4	No Preference	21	423.83
23489PA0010017	Rating Area 4	No Preference	22	423.83
23489PA0010017	Rating Area 4	No Preference	23	423.83
23489PA0010017	Rating Area 4	No Preference	24	423.83
23489PA0010017	Rating Area 4	No Preference	25	425.52
23489PA0010017	Rating Area 4	No Preference	26	434.00
23489PA0010017	Rating Area 4	No Preference	27	444.18
23489PA0010017	Rating Area 4	No Preference	28	460.70
23489PA0010017	Rating Area 4	No Preference	29	474.27
23489PA0010017	Rating Area 4	No Preference	30	481.05

23489PA0010017	Rating Area 4	No Preference	31	491.22
23489PA0010017	Rating Area 4	No Preference	32	501.39
23489PA0010017	Rating Area 4	No Preference	33	507.75
23489PA0010017	Rating Area 4	No Preference	34	514.53
23489PA0010017	Rating Area 4	No Preference	35	517.92
23489PA0010017	Rating Area 4	No Preference	36	521.31
23489PA0010017	Rating Area 4	No Preference	37	524.70
23489PA0010017	Rating Area 4	No Preference	38	528.09
23489PA0010017	Rating Area 4	No Preference	39	534.88
23489PA0010017	Rating Area 4	No Preference	40	541.65
23489PA0010017	Rating Area 4	No Preference	41	551.82
23489PA0010017	Rating Area 4	No Preference	42	561.57
23489PA0010017	Rating Area 4	No Preference	43	575.14
23489PA0010017	Rating Area 4	No Preference	44	592.09
23489PA0010017	Rating Area 4	No Preference	45	612.01
23489PA0010017	Rating Area 4	No Preference	46	635.75
23489PA0010017	Rating Area 4	No Preference	47	662.45
23489PA0010017	Rating Area 4	No Preference	48	692.96
23489PA0010017	Rating Area 4	No Preference	49	723.06
23489PA0010017	Rating Area 4	No Preference	50	756.96
23489PA0010017	Rating Area 4	No Preference	51	790.44
23489PA0010017	Rating Area 4	No Preference	52	827.31
23489PA0010017	Rating Area 4	No Preference	53	864.62
23489PA0010017	Rating Area 4	No Preference	54	904.88
23489PA0010017	Rating Area 4	No Preference	55	945.14
23489PA0010017	Rating Area 4	No Preference	56	988.79
23489PA0010017	Rating Area 4	No Preference	57	1032.87
23489PA0010017	Rating Area 4	No Preference	58	1079.92
23489PA0010017	Rating Area 4	No Preference	59	1103.23
23489PA0010017	Rating Area 4	No Preference	60	1150.28
23489PA0010017	Rating Area 4	No Preference	61	1190.97
23489PA0010017	Rating Area 4	No Preference	62	1217.66
23489PA0010017	Rating Area 4	No Preference	63	1251.14
23489PA0010017	Rating Area 4	No Preference	64 and over	1271.49
23489PA0010017	Rating Area 5	No Preference	0-14	318.85
23489PA0010017	Rating Area 5	No Preference	15	347.19
23489PA0010017	Rating Area 5	No Preference	16	358.03
23489PA0010017	Rating Area 5	No Preference	17	368.87
23489PA0010017	Rating Area 5	No Preference	18	380.54
23489PA0010017	Rating Area 5	No Preference	19	392.21
23489PA0010017	Rating Area 5	No Preference	20	404.29
23489PA0010017	Rating Area 5	No Preference	21	416.80
23489PA0010017	Rating Area 5	No Preference	22	416.80
23489PA0010017	Rating Area 5	No Preference	23	416.80
23489PA0010017	Rating Area 5	No Preference	24	416.80
23489PA0010017	Rating Area 5	No Preference	25	418.47
23489PA0010017	Rating Area 5	No Preference	26	426.81
23489PA0010017	Rating Area 5	No Preference	27	436.81
23489PA0010017	Rating Area 5	No Preference	28	453.06
23489PA0010017	Rating Area 5	No Preference	29	466.40
23489PA0010017	Rating Area 5	No Preference	30	473.07
23489PA0010017	Rating Area 5	No Preference	31	483.07
23489PA0010017	Rating Area 5	No Preference	32	493.07
23489PA0010017	Rating Area 5	No Preference	33	499.32
23489PA0010017	Rating Area 5	No Preference	34	506.00
23489PA0010017	Rating Area 5	No Preference	35	509.33
23489PA0010017	Rating Area 5	No Preference	36	512.66
23489PA0010017	Rating Area 5	No Preference	37	516.00
23489PA0010017	Rating Area 5	No Preference	38	519.33
23489PA0010017	Rating Area 5	No Preference	39	526.00
23489PA0010017	Rating Area 5	No Preference	40	532.67
23489PA0010017	Rating Area 5	No Preference	41	542.68
23489PA0010017	Rating Area 5	No Preference	42	552.26
23489PA0010017	Rating Area 5	No Preference	43	565.60
23489PA0010017	Rating Area 5	No Preference	44	582.27
23489PA0010017	Rating Area 5	No Preference	45	601.86
23489PA0010017	Rating Area 5	No Preference	46	625.20
23489PA0010017	Rating Area 5	No Preference	47	651.45
23489PA0010017	Rating Area 5	No Preference	48	681.47
23489PA0010017	Rating Area 5	No Preference	49	711.07
23489PA0010017	Rating Area 5	No Preference	50	744.40
23489PA0010017	Rating Area 5	No Preference	51	777.33
23489PA0010017	Rating Area 5	No Preference	52	813.59
23489PA0010017	Rating Area 5	No Preference	53	850.27
23489PA0010017	Rating Area 5	No Preference	54	889.87
23489PA0010017	Rating Area 5	No Preference	55	929.46
23489PA0010017	Rating Area 5	No Preference	56	972.39
23489PA0010017	Rating Area 5	No Preference	57	1015.75
23489PA0010017	Rating Area 5	No Preference	58	1062.01
23489PA0010017	Rating Area 5	No Preference	59	1084.93
23489PA0010017	Rating Area 5	No Preference	60	1131.20
23489PA0010017	Rating Area 5	No Preference	61	1171.21
23489PA0010017	Rating Area 5	No Preference	62	1197.46
23489PA0010017	Rating Area 5	No Preference	63	1230.39
23489PA0010017	Rating Area 5	No Preference	64 and over	1250.40
23489PA0010017	Rating Area 6	No Preference	0-14	370.38
23489PA0010017	Rating Area 6	No Preference	15	403.31
23489PA0010017	Rating Area 6	No Preference	16	415.89
23489PA0010017	Rating Area 6	No Preference	17	428.48
23489PA0010017	Rating Area 6	No Preference	18	442.03
23489PA0010017	Rating Area 6	No Preference	19	455.59
23489PA0010017	Rating Area 6	No Preference	20	469.63
23489PA0010017	Rating Area 6	No Preference	21	484.16
23489PA0010017	Rating Area 6	No Preference	22	484.16
23489PA0010017	Rating Area 6	No Preference	23	484.16
23489PA0010017	Rating Area 6	No Preference	24	484.16
23489PA0010017	Rating Area 6	No Preference	25	486.09
23489PA0010017	Rating Area 6	No Preference	26	495.78
23489PA0010017	Rating Area 6	No Preference	27	507.40
23489PA0010017	Rating Area 6	No Preference	28	526.29
23489PA0010017	Rating Area 6	No Preference	29	541.77
23489PA0010017	Rating Area 6	No Preference	30	549.52
23489PA0010017	Rating Area 6	No Preference	31	561.14
23489PA0010017	Rating Area 6	No Preference	32	572.76
23489PA0010017	Rating Area 6	No Preference	33	580.02
23489PA0010017	Rating Area 6	No Preference	34	587.77
23489PA0010017	Rating Area 6	No Preference	35	591.64
23489PA0010017	Rating Area 6	No Preference	36	595.51
23489PA0010017	Rating Area 6	No Preference	37	599.39
23489PA0010017	Rating Area 6	No Preference	38	603.26
23489PA0010017	Rating Area 6	No Preference	39	611.01
23489PA0010017	Rating Area 6	No Preference	40	618.76

23489PA0010017	Rating Area 6	No Preference	41	630.38
23489PA0010017	Rating Area 6	No Preference	42	641.51
23489PA0010017	Rating Area 6	No Preference	43	657.00
23489PA0010017	Rating Area 6	No Preference	44	676.38
23489PA0010017	Rating Area 6	No Preference	45	699.13
23489PA0010017	Rating Area 6	No Preference	46	726.24
23489PA0010017	Rating Area 6	No Preference	47	756.74
23489PA0010017	Rating Area 6	No Preference	48	791.60
23489PA0010017	Rating Area 6	No Preference	49	825.98
23489PA0010017	Rating Area 6	No Preference	50	864.71
23489PA0010017	Rating Area 6	No Preference	51	902.96
23489PA0010017	Rating Area 6	No Preference	52	945.08
23489PA0010017	Rating Area 6	No Preference	53	987.68
23489PA0010017	Rating Area 6	No Preference	54	1033.68
23489PA0010017	Rating Area 6	No Preference	55	1079.67
23489PA0010017	Rating Area 6	No Preference	56	1129.55
23489PA0010017	Rating Area 6	No Preference	57	1179.90
23489PA0010017	Rating Area 6	No Preference	58	1233.64
23489PA0010017	Rating Area 6	No Preference	59	1260.26
23489PA0010017	Rating Area 6	No Preference	60	1314.01
23489PA0010017	Rating Area 6	No Preference	61	1360.49
23489PA0010017	Rating Area 6	No Preference	62	1390.99
23489PA0010017	Rating Area 6	No Preference	63	1429.24
23489PA0010017	Rating Area 6	No Preference	64 and over	1452.48
23489PA0010017	Rating Area 7	No Preference	0-14	379.35
23489PA0010017	Rating Area 7	No Preference	15	413.07
23489PA0010017	Rating Area 7	No Preference	16	425.97
23489PA0010017	Rating Area 7	No Preference	17	438.86
23489PA0010017	Rating Area 7	No Preference	18	452.75
23489PA0010017	Rating Area 7	No Preference	19	466.63
23489PA0010017	Rating Area 7	No Preference	20	481.01
23489PA0010017	Rating Area 7	No Preference	21	495.89
23489PA0010017	Rating Area 7	No Preference	22	495.89
23489PA0010017	Rating Area 7	No Preference	23	495.89
23489PA0010017	Rating Area 7	No Preference	24	495.89
23489PA0010017	Rating Area 7	No Preference	25	497.88
23489PA0010017	Rating Area 7	No Preference	26	507.80
23489PA0010017	Rating Area 7	No Preference	27	519.69
23489PA0010017	Rating Area 7	No Preference	28	539.03
23489PA0010017	Rating Area 7	No Preference	29	554.90
23489PA0010017	Rating Area 7	No Preference	30	562.83
23489PA0010017	Rating Area 7	No Preference	31	574.74
23489PA0010017	Rating Area 7	No Preference	32	586.64
23489PA0010017	Rating Area 7	No Preference	33	594.08
23489PA0010017	Rating Area 7	No Preference	34	602.01
23489PA0010017	Rating Area 7	No Preference	35	605.98
23489PA0010017	Rating Area 7	No Preference	36	609.94
23489PA0010017	Rating Area 7	No Preference	37	613.91
23489PA0010017	Rating Area 7	No Preference	38	617.88
23489PA0010017	Rating Area 7	No Preference	39	625.81
23489PA0010017	Rating Area 7	No Preference	40	633.74
23489PA0010017	Rating Area 7	No Preference	41	645.65
23489PA0010017	Rating Area 7	No Preference	42	657.06
23489PA0010017	Rating Area 7	No Preference	43	672.92
23489PA0010017	Rating Area 7	No Preference	44	692.76
23489PA0010017	Rating Area 7	No Preference	45	716.06
23489PA0010017	Rating Area 7	No Preference	46	743.84
23489PA0010017	Rating Area 7	No Preference	47	775.08
23489PA0010017	Rating Area 7	No Preference	48	810.78
23489PA0010017	Rating Area 7	No Preference	49	845.99
23489PA0010017	Rating Area 7	No Preference	50	885.66
23489PA0010017	Rating Area 7	No Preference	51	924.84
23489PA0010017	Rating Area 7	No Preference	52	967.98
23489PA0010017	Rating Area 7	No Preference	53	1011.62
23489PA0010017	Rating Area 7	No Preference	54	1058.72
23489PA0010017	Rating Area 7	No Preference	55	1105.83
23489PA0010017	Rating Area 7	No Preference	56	1156.91
23489PA0010017	Rating Area 7	No Preference	57	1208.48
23489PA0010017	Rating Area 7	No Preference	58	1263.53
23489PA0010017	Rating Area 7	No Preference	59	1290.80
23489PA0010017	Rating Area 7	No Preference	60	1345.84
23489PA0010017	Rating Area 7	No Preference	61	1393.46
23489PA0010017	Rating Area 7	No Preference	62	1424.69
23489PA0010017	Rating Area 7	No Preference	63	1463.87
23489PA0010017	Rating Area 7	No Preference	64 and over	1487.67
23489PA0010017	Rating Area 8	No Preference	0-14	361.63
23489PA0010017	Rating Area 8	No Preference	15	393.78
23489PA0010017	Rating Area 8	No Preference	16	406.07
23489PA0010017	Rating Area 8	No Preference	17	418.36
23489PA0010017	Rating Area 8	No Preference	18	431.59
23489PA0010017	Rating Area 8	No Preference	19	444.83
23489PA0010017	Rating Area 8	No Preference	20	458.54
23489PA0010017	Rating Area 8	No Preference	21	472.72
23489PA0010017	Rating Area 8	No Preference	22	472.72
23489PA0010017	Rating Area 8	No Preference	23	472.72
23489PA0010017	Rating Area 8	No Preference	24	472.72
23489PA0010017	Rating Area 8	No Preference	25	474.61
23489PA0010017	Rating Area 8	No Preference	26	484.06
23489PA0010017	Rating Area 8	No Preference	27	495.41
23489PA0010017	Rating Area 8	No Preference	28	513.85
23489PA0010017	Rating Area 8	No Preference	29	528.98
23489PA0010017	Rating Area 8	No Preference	30	536.54
23489PA0010017	Rating Area 8	No Preference	31	547.89
23489PA0010017	Rating Area 8	No Preference	32	559.23
23489PA0010017	Rating Area 8	No Preference	33	566.32
23489PA0010017	Rating Area 8	No Preference	34	573.88
23489PA0010017	Rating Area 8	No Preference	35	577.67
23489PA0010017	Rating Area 8	No Preference	36	581.45
23489PA0010017	Rating Area 8	No Preference	37	585.22
23489PA0010017	Rating Area 8	No Preference	38	589.01
23489PA0010017	Rating Area 8	No Preference	39	596.58
23489PA0010017	Rating Area 8	No Preference	40	604.13
23489PA0010017	Rating Area 8	No Preference	41	615.48
23489PA0010017	Rating Area 8	No Preference	42	626.35
23489PA0010017	Rating Area 8	No Preference	43	641.48
23489PA0010017	Rating Area 8	No Preference	44	660.39
23489PA0010017	Rating Area 8	No Preference	45	682.61
23489PA0010017	Rating Area 8	No Preference	46	709.08
23489PA0010017	Rating Area 8	No Preference	47	738.86
23489PA0010017	Rating Area 8	No Preference	48	772.90
23489PA0010017	Rating Area 8	No Preference	49	806.46
23489PA0010017	Rating Area 8	No Preference	50	844.28

23489PA0010017	Rating Area 8	No Preference	51	881.62
23489PA0010017	Rating Area 8	No Preference	52	922.75
23489PA0010017	Rating Area 8	No Preference	53	964.35
23489PA0010017	Rating Area 8	No Preference	54	1009.26
23489PA0010017	Rating Area 8	No Preference	55	1054.17
23489PA0010017	Rating Area 8	No Preference	56	1102.86
23489PA0010017	Rating Area 8	No Preference	57	1152.02
23489PA0010017	Rating Area 8	No Preference	58	1204.49
23489PA0010017	Rating Area 8	No Preference	59	1230.49
23489PA0010017	Rating Area 8	No Preference	60	1282.96
23489PA0010017	Rating Area 8	No Preference	61	1328.34
23489PA0010017	Rating Area 8	No Preference	62	1358.13
23489PA0010017	Rating Area 8	No Preference	63	1395.47
23489PA0010017	Rating Area 8	No Preference	64 and over	1418.16
23489PA0010017	Rating Area 9	No Preference	0-14	358.55
23489PA0010017	Rating Area 9	No Preference	15	390.42
23489PA0010017	Rating Area 9	No Preference	16	402.60
23489PA0010017	Rating Area 9	No Preference	17	414.79
23489PA0010017	Rating Area 9	No Preference	18	427.91
23489PA0010017	Rating Area 9	No Preference	19	441.04
23489PA0010017	Rating Area 9	No Preference	20	454.63
23489PA0010017	Rating Area 9	No Preference	21	468.69
23489PA0010017	Rating Area 9	No Preference	22	468.69
23489PA0010017	Rating Area 9	No Preference	23	468.69
23489PA0010017	Rating Area 9	No Preference	24	468.69
23489PA0010017	Rating Area 9	No Preference	25	470.57
23489PA0010017	Rating Area 9	No Preference	26	479.94
23489PA0010017	Rating Area 9	No Preference	27	491.18
23489PA0010017	Rating Area 9	No Preference	28	509.47
23489PA0010017	Rating Area 9	No Preference	29	524.46
23489PA0010017	Rating Area 9	No Preference	30	531.96
23489PA0010017	Rating Area 9	No Preference	31	543.21
23489PA0010017	Rating Area 9	No Preference	32	554.46
23489PA0010017	Rating Area 9	No Preference	33	561.49
23489PA0010017	Rating Area 9	No Preference	34	568.99
23489PA0010017	Rating Area 9	No Preference	35	572.74
23489PA0010017	Rating Area 9	No Preference	36	576.48
23489PA0010017	Rating Area 9	No Preference	37	580.23
23489PA0010017	Rating Area 9	No Preference	38	583.98
23489PA0010017	Rating Area 9	No Preference	39	591.49
23489PA0010017	Rating Area 9	No Preference	40	598.99
23489PA0010017	Rating Area 9	No Preference	41	610.24
23489PA0010017	Rating Area 9	No Preference	42	621.02
23489PA0010017	Rating Area 9	No Preference	43	636.02
23489PA0010017	Rating Area 9	No Preference	44	654.76
23489PA0010017	Rating Area 9	No Preference	45	676.79
23489PA0010017	Rating Area 9	No Preference	46	703.04
23489PA0010017	Rating Area 9	No Preference	47	732.56
23489PA0010017	Rating Area 9	No Preference	48	766.31
23489PA0010017	Rating Area 9	No Preference	49	799.58
23489PA0010017	Rating Area 9	No Preference	50	837.08
23489PA0010017	Rating Area 9	No Preference	51	874.11
23489PA0010017	Rating Area 9	No Preference	52	914.89
23489PA0010017	Rating Area 9	No Preference	53	956.13
23489PA0010017	Rating Area 9	No Preference	54	1000.65
23489PA0010017	Rating Area 9	No Preference	55	1045.17
23489PA0010017	Rating Area 9	No Preference	56	1093.46
23489PA0010017	Rating Area 9	No Preference	57	1142.20
23489PA0010017	Rating Area 9	No Preference	58	1194.22
23489PA0010017	Rating Area 9	No Preference	59	1220.00
23489PA0010017	Rating Area 9	No Preference	60	1272.02
23489PA0010017	Rating Area 9	No Preference	61	1317.02
23489PA0010017	Rating Area 9	No Preference	62	1346.55
23489PA0010017	Rating Area 9	No Preference	63	1383.58
23489PA0010017	Rating Area 9	No Preference	64 and over	1406.07
23489PA0010021	Rating Area 1	No Preference	0-14	288.38
23489PA0010021	Rating Area 1	No Preference	15	314.02
23489PA0010021	Rating Area 1	No Preference	16	323.82
23489PA0010021	Rating Area 1	No Preference	17	333.62
23489PA0010021	Rating Area 1	No Preference	18	344.17
23489PA0010021	Rating Area 1	No Preference	19	354.73
23489PA0010021	Rating Area 1	No Preference	20	365.66
23489PA0010021	Rating Area 1	No Preference	21	376.97
23489PA0010021	Rating Area 1	No Preference	22	376.97
23489PA0010021	Rating Area 1	No Preference	23	376.97
23489PA0010021	Rating Area 1	No Preference	24	376.97
23489PA0010021	Rating Area 1	No Preference	25	378.48
23489PA0010021	Rating Area 1	No Preference	26	386.01
23489PA0010021	Rating Area 1	No Preference	27	395.07
23489PA0010021	Rating Area 1	No Preference	28	409.77
23489PA0010021	Rating Area 1	No Preference	29	421.83
23489PA0010021	Rating Area 1	No Preference	30	427.86
23489PA0010021	Rating Area 1	No Preference	31	436.91
23489PA0010021	Rating Area 1	No Preference	32	445.96
23489PA0010021	Rating Area 1	No Preference	33	451.61
23489PA0010021	Rating Area 1	No Preference	34	457.64
23489PA0010021	Rating Area 1	No Preference	35	460.66
23489PA0010021	Rating Area 1	No Preference	36	463.67
23489PA0010021	Rating Area 1	No Preference	37	466.69
23489PA0010021	Rating Area 1	No Preference	38	469.70
23489PA0010021	Rating Area 1	No Preference	39	475.74
23489PA0010021	Rating Area 1	No Preference	40	481.76
23489PA0010021	Rating Area 1	No Preference	41	490.82
23489PA0010021	Rating Area 1	No Preference	42	499.48
23489PA0010021	Rating Area 1	No Preference	43	511.54
23489PA0010021	Rating Area 1	No Preference	44	526.63
23489PA0010021	Rating Area 1	No Preference	45	544.34
23489PA0010021	Rating Area 1	No Preference	46	565.46
23489PA0010021	Rating Area 1	No Preference	47	589.20
23489PA0010021	Rating Area 1	No Preference	48	616.35
23489PA0010021	Rating Area 1	No Preference	49	643.11
23489PA0010021	Rating Area 1	No Preference	50	673.27
23489PA0010021	Rating Area 1	No Preference	51	703.05
23489PA0010021	Rating Area 1	No Preference	52	735.84
23489PA0010021	Rating Area 1	No Preference	53	769.02
23489PA0010021	Rating Area 1	No Preference	54	804.83
23489PA0010021	Rating Area 1	No Preference	55	840.64
23489PA0010021	Rating Area 1	No Preference	56	879.47
23489PA0010021	Rating Area 1	No Preference	57	918.68
23489PA0010021	Rating Area 1	No Preference	58	960.52
23489PA0010021	Rating Area 1	No Preference	59	981.25
23489PA0010021	Rating Area 1	No Preference	60	1023.10

23489PA0010021	Rating Area 1	No Preference	61	1059.29
23489PA0010021	Rating Area 1	No Preference	62	1083.03
23489PA0010021	Rating Area 1	No Preference	63	1112.81
23489PA0010021	Rating Area 1	No Preference	64 and over	1130.91
23489PA0010021	Rating Area 2	No Preference	0-14	291.30
23489PA0010021	Rating Area 2	No Preference	15	317.20
23489PA0010021	Rating Area 2	No Preference	16	327.10
23489PA0010021	Rating Area 2	No Preference	17	337.00
23489PA0010021	Rating Area 2	No Preference	18	347.66
23489PA0010021	Rating Area 2	No Preference	19	358.32
23489PA0010021	Rating Area 2	No Preference	20	369.37
23489PA0010021	Rating Area 2	No Preference	21	380.79
23489PA0010021	Rating Area 2	No Preference	22	380.79
23489PA0010021	Rating Area 2	No Preference	23	380.79
23489PA0010021	Rating Area 2	No Preference	24	380.79
23489PA0010021	Rating Area 2	No Preference	25	382.31
23489PA0010021	Rating Area 2	No Preference	26	389.93
23489PA0010021	Rating Area 2	No Preference	27	399.07
23489PA0010021	Rating Area 2	No Preference	28	413.92
23489PA0010021	Rating Area 2	No Preference	29	426.10
23489PA0010021	Rating Area 2	No Preference	30	432.20
23489PA0010021	Rating Area 2	No Preference	31	441.33
23489PA0010021	Rating Area 2	No Preference	32	450.48
23489PA0010021	Rating Area 2	No Preference	33	456.19
23489PA0010021	Rating Area 2	No Preference	34	462.28
23489PA0010021	Rating Area 2	No Preference	35	465.32
23489PA0010021	Rating Area 2	No Preference	36	468.37
23489PA0010021	Rating Area 2	No Preference	37	471.41
23489PA0010021	Rating Area 2	No Preference	38	474.47
23489PA0010021	Rating Area 2	No Preference	39	480.56
23489PA0010021	Rating Area 2	No Preference	40	486.65
23489PA0010021	Rating Area 2	No Preference	41	495.79
23489PA0010021	Rating Area 2	No Preference	42	504.55
23489PA0010021	Rating Area 2	No Preference	43	516.73
23489PA0010021	Rating Area 2	No Preference	44	531.97
23489PA0010021	Rating Area 2	No Preference	45	549.86
23489PA0010021	Rating Area 2	No Preference	46	571.19
23489PA0010021	Rating Area 2	No Preference	47	595.18
23489PA0010021	Rating Area 2	No Preference	48	622.59
23489PA0010021	Rating Area 2	No Preference	49	649.62
23489PA0010021	Rating Area 2	No Preference	50	680.09
23489PA0010021	Rating Area 2	No Preference	51	710.17
23489PA0010021	Rating Area 2	No Preference	52	743.30
23489PA0010021	Rating Area 2	No Preference	53	776.81
23489PA0010021	Rating Area 2	No Preference	54	812.99
23489PA0010021	Rating Area 2	No Preference	55	849.16
23489PA0010021	Rating Area 2	No Preference	56	888.38
23489PA0010021	Rating Area 2	No Preference	57	927.98
23489PA0010021	Rating Area 2	No Preference	58	970.26
23489PA0010021	Rating Area 2	No Preference	59	991.19
23489PA0010021	Rating Area 2	No Preference	60	1033.46
23489PA0010021	Rating Area 2	No Preference	61	1070.02
23489PA0010021	Rating Area 2	No Preference	62	1094.01
23489PA0010021	Rating Area 2	No Preference	63	1124.09
23489PA0010021	Rating Area 2	No Preference	64 and over	1142.37
23489PA0010021	Rating Area 3	No Preference	0-14	343.15
23489PA0010021	Rating Area 3	No Preference	15	373.65
23489PA0010021	Rating Area 3	No Preference	16	385.32
23489PA0010021	Rating Area 3	No Preference	17	396.97
23489PA0010021	Rating Area 3	No Preference	18	409.53
23489PA0010021	Rating Area 3	No Preference	19	422.09
23489PA0010021	Rating Area 3	No Preference	20	435.10
23489PA0010021	Rating Area 3	No Preference	21	448.56
23489PA0010021	Rating Area 3	No Preference	22	448.56
23489PA0010021	Rating Area 3	No Preference	23	448.56
23489PA0010021	Rating Area 3	No Preference	24	448.56
23489PA0010021	Rating Area 3	No Preference	25	450.35
23489PA0010021	Rating Area 3	No Preference	26	459.33
23489PA0010021	Rating Area 3	No Preference	27	470.09
23489PA0010021	Rating Area 3	No Preference	28	487.59
23489PA0010021	Rating Area 3	No Preference	29	501.94
23489PA0010021	Rating Area 3	No Preference	30	509.11
23489PA0010021	Rating Area 3	No Preference	31	519.88
23489PA0010021	Rating Area 3	No Preference	32	530.65
23489PA0010021	Rating Area 3	No Preference	33	537.37
23489PA0010021	Rating Area 3	No Preference	34	544.56
23489PA0010021	Rating Area 3	No Preference	35	548.14
23489PA0010021	Rating Area 3	No Preference	36	551.73
23489PA0010021	Rating Area 3	No Preference	37	555.31
23489PA0010021	Rating Area 3	No Preference	38	558.91
23489PA0010021	Rating Area 3	No Preference	39	566.08
23489PA0010021	Rating Area 3	No Preference	40	573.26
23489PA0010021	Rating Area 3	No Preference	41	584.02
23489PA0010021	Rating Area 3	No Preference	42	594.34
23489PA0010021	Rating Area 3	No Preference	43	608.70
23489PA0010021	Rating Area 3	No Preference	44	626.64
23489PA0010021	Rating Area 3	No Preference	45	647.72
23489PA0010021	Rating Area 3	No Preference	46	672.85
23489PA0010021	Rating Area 3	No Preference	47	701.09
23489PA0010021	Rating Area 3	No Preference	48	733.40
23489PA0010021	Rating Area 3	No Preference	49	765.24
23489PA0010021	Rating Area 3	No Preference	50	801.12
23489PA0010021	Rating Area 3	No Preference	51	836.57
23489PA0010021	Rating Area 3	No Preference	52	875.59
23489PA0010021	Rating Area 3	No Preference	53	915.06
23489PA0010021	Rating Area 3	No Preference	54	957.67
23489PA0010021	Rating Area 3	No Preference	55	1000.29
23489PA0010021	Rating Area 3	No Preference	56	1046.49
23489PA0010021	Rating Area 3	No Preference	57	1093.15
23489PA0010021	Rating Area 3	No Preference	58	1142.93
23489PA0010021	Rating Area 3	No Preference	59	1167.60
23489PA0010021	Rating Area 3	No Preference	60	1217.39
23489PA0010021	Rating Area 3	No Preference	61	1260.45
23489PA0010021	Rating Area 3	No Preference	62	1288.71
23489PA0010021	Rating Area 3	No Preference	63	1324.15
23489PA0010021	Rating Area 3	No Preference	64 and over	1345.68
23489PA0010021	Rating Area 4	No Preference	0-14	302.09
23489PA0010021	Rating Area 4	No Preference	15	328.94
23489PA0010021	Rating Area 4	No Preference	16	339.22
23489PA0010021	Rating Area 4	No Preference	17	349.48
23489PA0010021	Rating Area 4	No Preference	18	360.54
23489PA0010021	Rating Area 4	No Preference	19	371.59

23489PA0010021	Rating Area 4	No Preference	20	383.04
23489PA0010021	Rating Area 4	No Preference	21	394.89
23489PA0010021	Rating Area 4	No Preference	22	394.89
23489PA0010021	Rating Area 4	No Preference	23	394.89
23489PA0010021	Rating Area 4	No Preference	24	394.89
23489PA0010021	Rating Area 4	No Preference	25	396.47
23489PA0010021	Rating Area 4	No Preference	26	404.36
23489PA0010021	Rating Area 4	No Preference	27	413.85
23489PA0010021	Rating Area 4	No Preference	28	429.24
23489PA0010021	Rating Area 4	No Preference	29	441.88
23489PA0010021	Rating Area 4	No Preference	30	448.20
23489PA0010021	Rating Area 4	No Preference	31	457.68
23489PA0010021	Rating Area 4	No Preference	32	467.16
23489PA0010021	Rating Area 4	No Preference	33	473.08
23489PA0010021	Rating Area 4	No Preference	34	479.40
23489PA0010021	Rating Area 4	No Preference	35	482.55
23489PA0010021	Rating Area 4	No Preference	36	485.72
23489PA0010021	Rating Area 4	No Preference	37	488.87
23489PA0010021	Rating Area 4	No Preference	38	492.04
23489PA0010021	Rating Area 4	No Preference	39	498.35
23489PA0010021	Rating Area 4	No Preference	40	504.67
23489PA0010021	Rating Area 4	No Preference	41	514.15
23489PA0010021	Rating Area 4	No Preference	42	523.23
23489PA0010021	Rating Area 4	No Preference	43	535.86
23489PA0010021	Rating Area 4	No Preference	44	551.66
23489PA0010021	Rating Area 4	No Preference	45	570.22
23489PA0010021	Rating Area 4	No Preference	46	592.34
23489PA0010021	Rating Area 4	No Preference	47	617.22
23489PA0010021	Rating Area 4	No Preference	48	645.64
23489PA0010021	Rating Area 4	No Preference	49	673.68
23489PA0010021	Rating Area 4	No Preference	50	705.27
23489PA0010021	Rating Area 4	No Preference	51	736.47
23489PA0010021	Rating Area 4	No Preference	52	770.82
23489PA0010021	Rating Area 4	No Preference	53	805.57
23489PA0010021	Rating Area 4	No Preference	54	843.09
23489PA0010021	Rating Area 4	No Preference	55	880.61
23489PA0010021	Rating Area 4	No Preference	56	921.28
23489PA0010021	Rating Area 4	No Preference	57	962.34
23489PA0010021	Rating Area 4	No Preference	58	1006.18
23489PA0010021	Rating Area 4	No Preference	59	1027.90
23489PA0010021	Rating Area 4	No Preference	60	1071.73
23489PA0010021	Rating Area 4	No Preference	61	1109.64
23489PA0010021	Rating Area 4	No Preference	62	1134.52
23489PA0010021	Rating Area 4	No Preference	63	1165.71
23489PA0010021	Rating Area 4	No Preference	64 and over	1184.67
23489PA0010021	Rating Area 5	No Preference	0-14	297.09
23489PA0010021	Rating Area 5	No Preference	15	323.50
23489PA0010021	Rating Area 5	No Preference	16	333.59
23489PA0010021	Rating Area 5	No Preference	17	343.69
23489PA0010021	Rating Area 5	No Preference	18	354.56
23489PA0010021	Rating Area 5	No Preference	19	365.44
23489PA0010021	Rating Area 5	No Preference	20	376.70
23489PA0010021	Rating Area 5	No Preference	21	388.35
23489PA0010021	Rating Area 5	No Preference	22	388.35
23489PA0010021	Rating Area 5	No Preference	23	388.35
23489PA0010021	Rating Area 5	No Preference	24	388.35
23489PA0010021	Rating Area 5	No Preference	25	389.90
23489PA0010021	Rating Area 5	No Preference	26	397.68
23489PA0010021	Rating Area 5	No Preference	27	406.99
23489PA0010021	Rating Area 5	No Preference	28	422.14
23489PA0010021	Rating Area 5	No Preference	29	434.56
23489PA0010021	Rating Area 5	No Preference	30	440.78
23489PA0010021	Rating Area 5	No Preference	31	450.09
23489PA0010021	Rating Area 5	No Preference	32	459.42
23489PA0010021	Rating Area 5	No Preference	33	465.24
23489PA0010021	Rating Area 5	No Preference	34	471.46
23489PA0010021	Rating Area 5	No Preference	35	474.57
23489PA0010021	Rating Area 5	No Preference	36	477.67
23489PA0010021	Rating Area 5	No Preference	37	480.77
23489PA0010021	Rating Area 5	No Preference	38	483.88
23489PA0010021	Rating Area 5	No Preference	39	490.10
23489PA0010021	Rating Area 5	No Preference	40	496.31
23489PA0010021	Rating Area 5	No Preference	41	505.63
23489PA0010021	Rating Area 5	No Preference	42	514.56
23489PA0010021	Rating Area 5	No Preference	43	526.99
23489PA0010021	Rating Area 5	No Preference	44	542.53
23489PA0010021	Rating Area 5	No Preference	45	560.78
23489PA0010021	Rating Area 5	No Preference	46	582.53
23489PA0010021	Rating Area 5	No Preference	47	606.99
23489PA0010021	Rating Area 5	No Preference	48	634.95
23489PA0010021	Rating Area 5	No Preference	49	662.53
23489PA0010021	Rating Area 5	No Preference	50	693.59
23489PA0010021	Rating Area 5	No Preference	51	724.27
23489PA0010021	Rating Area 5	No Preference	52	758.06
23489PA0010021	Rating Area 5	No Preference	53	792.23
23489PA0010021	Rating Area 5	No Preference	54	829.13
23489PA0010021	Rating Area 5	No Preference	55	866.02
23489PA0010021	Rating Area 5	No Preference	56	906.02
23489PA0010021	Rating Area 5	No Preference	57	946.41
23489PA0010021	Rating Area 5	No Preference	58	989.52
23489PA0010021	Rating Area 5	No Preference	59	1010.87
23489PA0010021	Rating Area 5	No Preference	60	1053.98
23489PA0010021	Rating Area 5	No Preference	61	1091.27
23489PA0010021	Rating Area 5	No Preference	62	1115.73
23489PA0010021	Rating Area 5	No Preference	63	1146.41
23489PA0010021	Rating Area 5	No Preference	64 and over	1165.05
23489PA0010021	Rating Area 6	No Preference	0-14	345.09
23489PA0010021	Rating Area 6	No Preference	15	375.76
23489PA0010021	Rating Area 6	No Preference	16	387.50
23489PA0010021	Rating Area 6	No Preference	17	399.22
23489PA0010021	Rating Area 6	No Preference	18	411.86
23489PA0010021	Rating Area 6	No Preference	19	424.49
23489PA0010021	Rating Area 6	No Preference	20	437.56
23489PA0010021	Rating Area 6	No Preference	21	451.10
23489PA0010021	Rating Area 6	No Preference	22	451.10
23489PA0010021	Rating Area 6	No Preference	23	451.10
23489PA0010021	Rating Area 6	No Preference	24	451.10
23489PA0010021	Rating Area 6	No Preference	25	452.90
23489PA0010021	Rating Area 6	No Preference	26	461.92
23489PA0010021	Rating Area 6	No Preference	27	472.75
23489PA0010021	Rating Area 6	No Preference	28	490.34
23489PA0010021	Rating Area 6	No Preference	29	504.78

23489PA0010021	Rating Area 6	No Preference	30	512.00
23489PA0010021	Rating Area 6	No Preference	31	522.82
23489PA0010021	Rating Area 6	No Preference	32	533.65
23489PA0010021	Rating Area 6	No Preference	33	540.42
23489PA0010021	Rating Area 6	No Preference	34	547.64
23489PA0010021	Rating Area 6	No Preference	35	551.24
23489PA0010021	Rating Area 6	No Preference	36	554.86
23489PA0010021	Rating Area 6	No Preference	37	558.46
23489PA0010021	Rating Area 6	No Preference	38	562.08
23489PA0010021	Rating Area 6	No Preference	39	569.28
23489PA0010021	Rating Area 6	No Preference	40	576.50
23489PA0010021	Rating Area 6	No Preference	41	587.33
23489PA0010021	Rating Area 6	No Preference	42	597.71
23489PA0010021	Rating Area 6	No Preference	43	612.14
23489PA0010021	Rating Area 6	No Preference	44	630.18
23489PA0010021	Rating Area 6	No Preference	45	651.39
23489PA0010021	Rating Area 6	No Preference	46	676.66
23489PA0010021	Rating Area 6	No Preference	47	705.07
23489PA0010021	Rating Area 6	No Preference	48	737.54
23489PA0010021	Rating Area 6	No Preference	49	769.58
23489PA0010021	Rating Area 6	No Preference	50	805.66
23489PA0010021	Rating Area 6	No Preference	51	841.30
23489PA0010021	Rating Area 6	No Preference	52	880.55
23489PA0010021	Rating Area 6	No Preference	53	920.24
23489PA0010021	Rating Area 6	No Preference	54	963.10
23489PA0010021	Rating Area 6	No Preference	55	1005.96
23489PA0010021	Rating Area 6	No Preference	56	1052.42
23489PA0010021	Rating Area 6	No Preference	57	1099.33
23489PA0010021	Rating Area 6	No Preference	58	1149.40
23489PA0010021	Rating Area 6	No Preference	59	1174.22
23489PA0010021	Rating Area 6	No Preference	60	1224.28
23489PA0010021	Rating Area 6	No Preference	61	1267.59
23489PA0010021	Rating Area 6	No Preference	62	1296.02
23489PA0010021	Rating Area 6	No Preference	63	1331.65
23489PA0010021	Rating Area 6	No Preference	64 and over	1353.30
23489PA0010021	Rating Area 7	No Preference	0-14	353.46
23489PA0010021	Rating Area 7	No Preference	15	384.88
23489PA0010021	Rating Area 7	No Preference	16	396.89
23489PA0010021	Rating Area 7	No Preference	17	408.90
23489PA0010021	Rating Area 7	No Preference	18	421.84
23489PA0010021	Rating Area 7	No Preference	19	434.78
23489PA0010021	Rating Area 7	No Preference	20	448.18
23489PA0010021	Rating Area 7	No Preference	21	462.04
23489PA0010021	Rating Area 7	No Preference	22	462.04
23489PA0010021	Rating Area 7	No Preference	23	462.04
23489PA0010021	Rating Area 7	No Preference	24	462.04
23489PA0010021	Rating Area 7	No Preference	25	463.89
23489PA0010021	Rating Area 7	No Preference	26	473.13
23489PA0010021	Rating Area 7	No Preference	27	484.22
23489PA0010021	Rating Area 7	No Preference	28	502.24
23489PA0010021	Rating Area 7	No Preference	29	517.03
23489PA0010021	Rating Area 7	No Preference	30	524.42
23489PA0010021	Rating Area 7	No Preference	31	535.50
23489PA0010021	Rating Area 7	No Preference	32	546.59
23489PA0010021	Rating Area 7	No Preference	33	553.52
23489PA0010021	Rating Area 7	No Preference	34	560.92
23489PA0010021	Rating Area 7	No Preference	35	564.61
23489PA0010021	Rating Area 7	No Preference	36	568.31
23489PA0010021	Rating Area 7	No Preference	37	572.00
23489PA0010021	Rating Area 7	No Preference	38	575.70
23489PA0010021	Rating Area 7	No Preference	39	583.10
23489PA0010021	Rating Area 7	No Preference	40	590.49
23489PA0010021	Rating Area 7	No Preference	41	601.58
23489PA0010021	Rating Area 7	No Preference	42	612.20
23489PA0010021	Rating Area 7	No Preference	43	626.99
23489PA0010021	Rating Area 7	No Preference	44	645.47
23489PA0010021	Rating Area 7	No Preference	45	667.19
23489PA0010021	Rating Area 7	No Preference	46	693.06
23489PA0010021	Rating Area 7	No Preference	47	722.16
23489PA0010021	Rating Area 7	No Preference	48	755.44
23489PA0010021	Rating Area 7	No Preference	49	788.24
23489PA0010021	Rating Area 7	No Preference	50	825.20
23489PA0010021	Rating Area 7	No Preference	51	861.70
23489PA0010021	Rating Area 7	No Preference	52	901.90
23489PA0010021	Rating Area 7	No Preference	53	942.56
23489PA0010021	Rating Area 7	No Preference	54	986.46
23489PA0010021	Rating Area 7	No Preference	55	1030.35
23489PA0010021	Rating Area 7	No Preference	56	1077.94
23489PA0010021	Rating Area 7	No Preference	57	1126.00
23489PA0010021	Rating Area 7	No Preference	58	1177.28
23489PA0010021	Rating Area 7	No Preference	59	1202.69
23489PA0010021	Rating Area 7	No Preference	60	1253.98
23489PA0010021	Rating Area 7	No Preference	61	1298.33
23489PA0010021	Rating Area 7	No Preference	62	1327.44
23489PA0010021	Rating Area 7	No Preference	63	1363.94
23489PA0010021	Rating Area 7	No Preference	64 and over	1386.12
23489PA0010021	Rating Area 8	No Preference	0-14	336.94
23489PA0010021	Rating Area 8	No Preference	15	366.89
23489PA0010021	Rating Area 8	No Preference	16	378.34
23489PA0010021	Rating Area 8	No Preference	17	389.80
23489PA0010021	Rating Area 8	No Preference	18	402.13
23489PA0010021	Rating Area 8	No Preference	19	414.47
23489PA0010021	Rating Area 8	No Preference	20	427.24
23489PA0010021	Rating Area 8	No Preference	21	440.45
23489PA0010021	Rating Area 8	No Preference	22	440.45
23489PA0010021	Rating Area 8	No Preference	23	440.45
23489PA0010021	Rating Area 8	No Preference	24	440.45
23489PA0010021	Rating Area 8	No Preference	25	442.21
23489PA0010021	Rating Area 8	No Preference	26	451.03
23489PA0010021	Rating Area 8	No Preference	27	461.59
23489PA0010021	Rating Area 8	No Preference	28	478.77
23489PA0010021	Rating Area 8	No Preference	29	492.86
23489PA0010021	Rating Area 8	No Preference	30	499.91
23489PA0010021	Rating Area 8	No Preference	31	510.48
23489PA0010021	Rating Area 8	No Preference	32	521.05
23489PA0010021	Rating Area 8	No Preference	33	527.66
23489PA0010021	Rating Area 8	No Preference	34	534.70
23489PA0010021	Rating Area 8	No Preference	35	538.23
23489PA0010021	Rating Area 8	No Preference	36	541.75
23489PA0010021	Rating Area 8	No Preference	37	545.28
23489PA0010021	Rating Area 8	No Preference	38	548.80
23489PA0010021	Rating Area 8	No Preference	39	555.85

23489PA0010021	Rating Area 8	No Preference	40	562.89
23489PA0010021	Rating Area 8	No Preference	41	573.47
23489PA0010021	Rating Area 8	No Preference	42	583.60
23489PA0010021	Rating Area 8	No Preference	43	597.69
23489PA0010021	Rating Area 8	No Preference	44	615.31
23489PA0010021	Rating Area 8	No Preference	45	636.01
23489PA0010021	Rating Area 8	No Preference	46	660.68
23489PA0010021	Rating Area 8	No Preference	47	688.42
23489PA0010021	Rating Area 8	No Preference	48	720.14
23489PA0010021	Rating Area 8	No Preference	49	751.41
23489PA0010021	Rating Area 8	No Preference	50	786.65
23489PA0010021	Rating Area 8	No Preference	51	821.44
23489PA0010021	Rating Area 8	No Preference	52	859.76
23489PA0010021	Rating Area 8	No Preference	53	898.52
23489PA0010021	Rating Area 8	No Preference	54	940.36
23489PA0010021	Rating Area 8	No Preference	55	982.20
23489PA0010021	Rating Area 8	No Preference	56	1027.57
23489PA0010021	Rating Area 8	No Preference	57	1073.38
23489PA0010021	Rating Area 8	No Preference	58	1122.27
23489PA0010021	Rating Area 8	No Preference	59	1146.49
23489PA0010021	Rating Area 8	No Preference	60	1195.38
23489PA0010021	Rating Area 8	No Preference	61	1237.66
23489PA0010021	Rating Area 8	No Preference	62	1265.42
23489PA0010021	Rating Area 8	No Preference	63	1300.21
23489PA0010021	Rating Area 8	No Preference	64 and over	1321.35
23489PA0010021	Rating Area 9	No Preference	0-14	334.07
23489PA0010021	Rating Area 9	No Preference	15	363.76
23489PA0010021	Rating Area 9	No Preference	16	375.11
23489PA0010021	Rating Area 9	No Preference	17	386.47
23489PA0010021	Rating Area 9	No Preference	18	398.70
23489PA0010021	Rating Area 9	No Preference	19	410.93
23489PA0010021	Rating Area 9	No Preference	20	423.59
23489PA0010021	Rating Area 9	No Preference	21	436.69
23489PA0010021	Rating Area 9	No Preference	22	436.69
23489PA0010021	Rating Area 9	No Preference	23	436.69
23489PA0010021	Rating Area 9	No Preference	24	436.69
23489PA0010021	Rating Area 9	No Preference	25	438.44
23489PA0010021	Rating Area 9	No Preference	26	447.18
23489PA0010021	Rating Area 9	No Preference	27	457.65
23489PA0010021	Rating Area 9	No Preference	28	474.68
23489PA0010021	Rating Area 9	No Preference	29	488.66
23489PA0010021	Rating Area 9	No Preference	30	495.64
23489PA0010021	Rating Area 9	No Preference	31	506.13
23489PA0010021	Rating Area 9	No Preference	32	516.60
23489PA0010021	Rating Area 9	No Preference	33	523.16
23489PA0010021	Rating Area 9	No Preference	34	530.14
23489PA0010021	Rating Area 9	No Preference	35	533.63
23489PA0010021	Rating Area 9	No Preference	36	537.13
23489PA0010021	Rating Area 9	No Preference	37	540.62
23489PA0010021	Rating Area 9	No Preference	38	544.12
23489PA0010021	Rating Area 9	No Preference	39	551.10
23489PA0010021	Rating Area 9	No Preference	40	558.09
23489PA0010021	Rating Area 9	No Preference	41	568.57
23489PA0010021	Rating Area 9	No Preference	42	578.62
23489PA0010021	Rating Area 9	No Preference	43	592.59
23489PA0010021	Rating Area 9	No Preference	44	610.06
23489PA0010021	Rating Area 9	No Preference	45	630.58
23489PA0010021	Rating Area 9	No Preference	46	655.04
23489PA0010021	Rating Area 9	No Preference	47	682.55
23489PA0010021	Rating Area 9	No Preference	48	713.99
23489PA0010021	Rating Area 9	No Preference	49	744.99
23489PA0010021	Rating Area 9	No Preference	50	779.93
23489PA0010021	Rating Area 9	No Preference	51	814.43
23489PA0010021	Rating Area 9	No Preference	52	852.42
23489PA0010021	Rating Area 9	No Preference	53	890.85
23489PA0010021	Rating Area 9	No Preference	54	932.33
23489PA0010021	Rating Area 9	No Preference	55	973.82
23489PA0010021	Rating Area 9	No Preference	56	1018.80
23489PA0010021	Rating Area 9	No Preference	57	1064.21
23489PA0010021	Rating Area 9	No Preference	58	1112.69
23489PA0010021	Rating Area 9	No Preference	59	1136.70
23489PA0010021	Rating Area 9	No Preference	60	1185.17
23489PA0010021	Rating Area 9	No Preference	61	1227.10
23489PA0010021	Rating Area 9	No Preference	62	1254.61
23489PA0010021	Rating Area 9	No Preference	63	1289.11
23489PA0010021	Rating Area 9	No Preference	64 and over	1310.07
23489PA0010032	Rating Area 1	No Preference	0-14	192.41
23489PA0010032	Rating Area 1	No Preference	15	209.51
23489PA0010032	Rating Area 1	No Preference	16	216.04
23489PA0010032	Rating Area 1	No Preference	17	222.58
23489PA0010032	Rating Area 1	No Preference	18	229.63
23489PA0010032	Rating Area 1	No Preference	19	236.67
23489PA0010032	Rating Area 1	No Preference	20	243.97
23489PA0010032	Rating Area 1	No Preference	21	251.51
23489PA0010032	Rating Area 1	No Preference	22	251.51
23489PA0010032	Rating Area 1	No Preference	23	251.51
23489PA0010032	Rating Area 1	No Preference	24	251.51
23489PA0010032	Rating Area 1	No Preference	25	252.52
23489PA0010032	Rating Area 1	No Preference	26	257.55
23489PA0010032	Rating Area 1	No Preference	27	263.58
23489PA0010032	Rating Area 1	No Preference	28	273.39
23489PA0010032	Rating Area 1	No Preference	29	281.44
23489PA0010032	Rating Area 1	No Preference	30	285.46
23489PA0010032	Rating Area 1	No Preference	31	291.50
23489PA0010032	Rating Area 1	No Preference	32	297.53
23489PA0010032	Rating Area 1	No Preference	33	301.31
23489PA0010032	Rating Area 1	No Preference	34	305.34
23489PA0010032	Rating Area 1	No Preference	35	307.35
23489PA0010032	Rating Area 1	No Preference	36	309.36
23489PA0010032	Rating Area 1	No Preference	37	311.37
23489PA0010032	Rating Area 1	No Preference	38	313.38
23489PA0010032	Rating Area 1	No Preference	39	317.41
23489PA0010032	Rating Area 1	No Preference	40	321.43
23489PA0010032	Rating Area 1	No Preference	41	327.47
23489PA0010032	Rating Area 1	No Preference	42	333.25
23489PA0010032	Rating Area 1	No Preference	43	341.30
23489PA0010032	Rating Area 1	No Preference	44	351.36
23489PA0010032	Rating Area 1	No Preference	45	363.18
23489PA0010032	Rating Area 1	No Preference	46	377.27
23489PA0010032	Rating Area 1	No Preference	47	393.11
23489PA0010032	Rating Area 1	No Preference	48	411.22
23489PA0010032	Rating Area 1	No Preference	49	429.07

23489PA0010032	Rating Area 1	No Preference	50	449.19
23489PA0010032	Rating Area 1	No Preference	51	469.07
23489PA0010032	Rating Area 1	No Preference	52	490.95
23489PA0010032	Rating Area 1	No Preference	53	513.08
23489PA0010032	Rating Area 1	No Preference	54	536.97
23489PA0010032	Rating Area 1	No Preference	55	560.87
23489PA0010032	Rating Area 1	No Preference	56	586.77
23489PA0010032	Rating Area 1	No Preference	57	612.93
23489PA0010032	Rating Area 1	No Preference	58	640.85
23489PA0010032	Rating Area 1	No Preference	59	654.68
23489PA0010032	Rating Area 1	No Preference	60	682.60
23489PA0010032	Rating Area 1	No Preference	61	706.74
23489PA0010032	Rating Area 1	No Preference	62	722.59
23489PA0010032	Rating Area 1	No Preference	63	742.46
23489PA0010032	Rating Area 1	No Preference	64 and over	754.53
23489PA0010032	Rating Area 2	No Preference	0-14	194.35
23489PA0010032	Rating Area 2	No Preference	15	211.63
23489PA0010032	Rating Area 2	No Preference	16	218.23
23489PA0010032	Rating Area 2	No Preference	17	224.84
23489PA0010032	Rating Area 2	No Preference	18	231.94
23489PA0010032	Rating Area 2	No Preference	19	239.06
23489PA0010032	Rating Area 2	No Preference	20	246.43
23489PA0010032	Rating Area 2	No Preference	21	254.05
23489PA0010032	Rating Area 2	No Preference	22	254.05
23489PA0010032	Rating Area 2	No Preference	23	254.05
23489PA0010032	Rating Area 2	No Preference	24	254.05
23489PA0010032	Rating Area 2	No Preference	25	255.06
23489PA0010032	Rating Area 2	No Preference	26	260.14
23489PA0010032	Rating Area 2	No Preference	27	266.25
23489PA0010032	Rating Area 2	No Preference	28	276.16
23489PA0010032	Rating Area 2	No Preference	29	284.29
23489PA0010032	Rating Area 2	No Preference	30	288.34
23489PA0010032	Rating Area 2	No Preference	31	294.45
23489PA0010032	Rating Area 2	No Preference	32	300.54
23489PA0010032	Rating Area 2	No Preference	33	304.35
23489PA0010032	Rating Area 2	No Preference	34	308.42
23489PA0010032	Rating Area 2	No Preference	35	310.45
23489PA0010032	Rating Area 2	No Preference	36	312.49
23489PA0010032	Rating Area 2	No Preference	37	314.51
23489PA0010032	Rating Area 2	No Preference	38	316.55
23489PA0010032	Rating Area 2	No Preference	39	320.61
23489PA0010032	Rating Area 2	No Preference	40	324.67
23489PA0010032	Rating Area 2	No Preference	41	330.78
23489PA0010032	Rating Area 2	No Preference	42	336.62
23489PA0010032	Rating Area 2	No Preference	43	344.75
23489PA0010032	Rating Area 2	No Preference	44	354.91
23489PA0010032	Rating Area 2	No Preference	45	366.85
23489PA0010032	Rating Area 2	No Preference	46	381.08
23489PA0010032	Rating Area 2	No Preference	47	397.08
23489PA0010032	Rating Area 2	No Preference	48	415.37
23489PA0010032	Rating Area 2	No Preference	49	433.41
23489PA0010032	Rating Area 2	No Preference	50	453.73
23489PA0010032	Rating Area 2	No Preference	51	473.81
23489PA0010032	Rating Area 2	No Preference	52	495.90
23489PA0010032	Rating Area 2	No Preference	53	518.26
23489PA0010032	Rating Area 2	No Preference	54	542.39
23489PA0010032	Rating Area 2	No Preference	55	566.54
23489PA0010032	Rating Area 2	No Preference	56	592.70
23489PA0010032	Rating Area 2	No Preference	57	619.12
23489PA0010032	Rating Area 2	No Preference	58	647.32
23489PA0010032	Rating Area 2	No Preference	59	661.29
23489PA0010032	Rating Area 2	No Preference	60	689.49
23489PA0010032	Rating Area 2	No Preference	61	713.88
23489PA0010032	Rating Area 2	No Preference	62	729.89
23489PA0010032	Rating Area 2	No Preference	63	749.95
23489PA0010032	Rating Area 2	No Preference	64 and over	762.15
23489PA0010032	Rating Area 3	No Preference	0-14	228.94
23489PA0010032	Rating Area 3	No Preference	15	249.30
23489PA0010032	Rating Area 3	No Preference	16	257.07
23489PA0010032	Rating Area 3	No Preference	17	264.85
23489PA0010032	Rating Area 3	No Preference	18	273.23
23489PA0010032	Rating Area 3	No Preference	19	281.61
23489PA0010032	Rating Area 3	No Preference	20	290.29
23489PA0010032	Rating Area 3	No Preference	21	299.27
23489PA0010032	Rating Area 3	No Preference	22	299.27
23489PA0010032	Rating Area 3	No Preference	23	299.27
23489PA0010032	Rating Area 3	No Preference	24	299.27
23489PA0010032	Rating Area 3	No Preference	25	300.47
23489PA0010032	Rating Area 3	No Preference	26	306.45
23489PA0010032	Rating Area 3	No Preference	27	313.64
23489PA0010032	Rating Area 3	No Preference	28	325.31
23489PA0010032	Rating Area 3	No Preference	29	334.89
23489PA0010032	Rating Area 3	No Preference	30	339.67
23489PA0010032	Rating Area 3	No Preference	31	346.85
23489PA0010032	Rating Area 3	No Preference	32	354.04
23489PA0010032	Rating Area 3	No Preference	33	358.52
23489PA0010032	Rating Area 3	No Preference	34	363.32
23489PA0010032	Rating Area 3	No Preference	35	365.71
23489PA0010032	Rating Area 3	No Preference	36	368.10
23489PA0010032	Rating Area 3	No Preference	37	370.50
23489PA0010032	Rating Area 3	No Preference	38	372.89
23489PA0010032	Rating Area 3	No Preference	39	377.67
23489PA0010032	Rating Area 3	No Preference	40	382.47
23489PA0010032	Rating Area 3	No Preference	41	389.65
23489PA0010032	Rating Area 3	No Preference	42	396.53
23489PA0010032	Rating Area 3	No Preference	43	406.11
23489PA0010032	Rating Area 3	No Preference	44	418.08
23489PA0010032	Rating Area 3	No Preference	45	432.14
23489PA0010032	Rating Area 3	No Preference	46	448.91
23489PA0010032	Rating Area 3	No Preference	47	467.76
23489PA0010032	Rating Area 3	No Preference	48	489.30
23489PA0010032	Rating Area 3	No Preference	49	510.56
23489PA0010032	Rating Area 3	No Preference	50	534.49
23489PA0010032	Rating Area 3	No Preference	51	558.14
23489PA0010032	Rating Area 3	No Preference	52	584.17
23489PA0010032	Rating Area 3	No Preference	53	610.51
23489PA0010032	Rating Area 3	No Preference	54	638.94
23489PA0010032	Rating Area 3	No Preference	55	667.37
23489PA0010032	Rating Area 3	No Preference	56	698.20
23489PA0010032	Rating Area 3	No Preference	57	729.32
23489PA0010032	Rating Area 3	No Preference	58	762.54
23489PA0010032	Rating Area 3	No Preference	59	779.00

23489PA0010032	Rating Area 3	No Preference	60	812.22
23489PA0010032	Rating Area 3	No Preference	61	840.95
23489PA0010032	Rating Area 3	No Preference	62	859.80
23489PA0010032	Rating Area 3	No Preference	63	883.44
23489PA0010032	Rating Area 3	No Preference	64 and over	897.81
23489PA0010032	Rating Area 4	No Preference	0-14	201.55
23489PA0010032	Rating Area 4	No Preference	15	219.46
23489PA0010032	Rating Area 4	No Preference	16	226.32
23489PA0010032	Rating Area 4	No Preference	17	233.17
23489PA0010032	Rating Area 4	No Preference	18	240.54
23489PA0010032	Rating Area 4	No Preference	19	247.92
23489PA0010032	Rating Area 4	No Preference	20	255.55
23489PA0010032	Rating Area 4	No Preference	21	263.46
23489PA0010032	Rating Area 4	No Preference	22	263.46
23489PA0010032	Rating Area 4	No Preference	23	263.46
23489PA0010032	Rating Area 4	No Preference	24	263.46
23489PA0010032	Rating Area 4	No Preference	25	264.52
23489PA0010032	Rating Area 4	No Preference	26	269.78
23489PA0010032	Rating Area 4	No Preference	27	276.11
23489PA0010032	Rating Area 4	No Preference	28	286.38
23489PA0010032	Rating Area 4	No Preference	29	294.81
23489PA0010032	Rating Area 4	No Preference	30	299.03
23489PA0010032	Rating Area 4	No Preference	31	305.35
23489PA0010032	Rating Area 4	No Preference	32	311.68
23489PA0010032	Rating Area 4	No Preference	33	315.63
23489PA0010032	Rating Area 4	No Preference	34	319.84
23489PA0010032	Rating Area 4	No Preference	35	321.95
23489PA0010032	Rating Area 4	No Preference	36	324.06
23489PA0010032	Rating Area 4	No Preference	37	326.16
23489PA0010032	Rating Area 4	No Preference	38	328.28
23489PA0010032	Rating Area 4	No Preference	39	332.48
23489PA0010032	Rating Area 4	No Preference	40	336.70
23489PA0010032	Rating Area 4	No Preference	41	343.03
23489PA0010032	Rating Area 4	No Preference	42	349.08
23489PA0010032	Rating Area 4	No Preference	43	357.51
23489PA0010032	Rating Area 4	No Preference	44	368.05
23489PA0010032	Rating Area 4	No Preference	45	380.43
23489PA0010032	Rating Area 4	No Preference	46	395.20
23489PA0010032	Rating Area 4	No Preference	47	411.79
23489PA0010032	Rating Area 4	No Preference	48	430.75
23489PA0010032	Rating Area 4	No Preference	49	449.46
23489PA0010032	Rating Area 4	No Preference	50	470.54
23489PA0010032	Rating Area 4	No Preference	51	491.35
23489PA0010032	Rating Area 4	No Preference	52	514.27
23489PA0010032	Rating Area 4	No Preference	53	537.46
23489PA0010032	Rating Area 4	No Preference	54	562.49
23489PA0010032	Rating Area 4	No Preference	55	587.52
23489PA0010032	Rating Area 4	No Preference	56	614.65
23489PA0010032	Rating Area 4	No Preference	57	642.05
23489PA0010032	Rating Area 4	No Preference	58	671.30
23489PA0010032	Rating Area 4	No Preference	59	685.79
23489PA0010032	Rating Area 4	No Preference	60	715.03
23489PA0010032	Rating Area 4	No Preference	61	740.32
23489PA0010032	Rating Area 4	No Preference	62	756.93
23489PA0010032	Rating Area 4	No Preference	63	777.73
23489PA0010032	Rating Area 4	No Preference	64 and over	790.38
23489PA0010032	Rating Area 5	No Preference	0-14	198.21
23489PA0010032	Rating Area 5	No Preference	15	215.82
23489PA0010032	Rating Area 5	No Preference	16	222.56
23489PA0010032	Rating Area 5	No Preference	17	229.29
23489PA0010032	Rating Area 5	No Preference	18	236.55
23489PA0010032	Rating Area 5	No Preference	19	243.80
23489PA0010032	Rating Area 5	No Preference	20	251.32
23489PA0010032	Rating Area 5	No Preference	21	259.09
23489PA0010032	Rating Area 5	No Preference	22	259.09
23489PA0010032	Rating Area 5	No Preference	23	259.09
23489PA0010032	Rating Area 5	No Preference	24	259.09
23489PA0010032	Rating Area 5	No Preference	25	260.12
23489PA0010032	Rating Area 5	No Preference	26	265.31
23489PA0010032	Rating Area 5	No Preference	27	271.53
23489PA0010032	Rating Area 5	No Preference	28	281.63
23489PA0010032	Rating Area 5	No Preference	29	289.92
23489PA0010032	Rating Area 5	No Preference	30	294.06
23489PA0010032	Rating Area 5	No Preference	31	300.28
23489PA0010032	Rating Area 5	No Preference	32	306.50
23489PA0010032	Rating Area 5	No Preference	33	310.39
23489PA0010032	Rating Area 5	No Preference	34	314.54
23489PA0010032	Rating Area 5	No Preference	35	316.61
23489PA0010032	Rating Area 5	No Preference	36	318.69
23489PA0010032	Rating Area 5	No Preference	37	320.76
23489PA0010032	Rating Area 5	No Preference	38	322.83
23489PA0010032	Rating Area 5	No Preference	39	326.97
23489PA0010032	Rating Area 5	No Preference	40	331.11
23489PA0010032	Rating Area 5	No Preference	41	337.33
23489PA0010032	Rating Area 5	No Preference	42	343.30
23489PA0010032	Rating Area 5	No Preference	43	351.59
23489PA0010032	Rating Area 5	No Preference	44	361.95
23489PA0010032	Rating Area 5	No Preference	45	374.12
23489PA0010032	Rating Area 5	No Preference	46	388.64
23489PA0010032	Rating Area 5	No Preference	47	404.95
23489PA0010032	Rating Area 5	No Preference	48	423.61
23489PA0010032	Rating Area 5	No Preference	49	442.01
23489PA0010032	Rating Area 5	No Preference	50	462.73
23489PA0010032	Rating Area 5	No Preference	51	483.21
23489PA0010032	Rating Area 5	No Preference	52	505.74
23489PA0010032	Rating Area 5	No Preference	53	528.54
23489PA0010032	Rating Area 5	No Preference	54	553.15
23489PA0010032	Rating Area 5	No Preference	55	577.78
23489PA0010032	Rating Area 5	No Preference	56	604.46
23489PA0010032	Rating Area 5	No Preference	57	631.41
23489PA0010032	Rating Area 5	No Preference	58	660.16
23489PA0010032	Rating Area 5	No Preference	59	674.41
23489PA0010032	Rating Area 5	No Preference	60	703.17
23489PA0010032	Rating Area 5	No Preference	61	728.04
23489PA0010032	Rating Area 5	No Preference	62	744.37
23489PA0010032	Rating Area 5	No Preference	63	764.83
23489PA0010032	Rating Area 5	No Preference	64 and over	777.27
23489PA0010032	Rating Area 6	No Preference	0-14	230.24
23489PA0010032	Rating Area 6	No Preference	15	250.70
23489PA0010032	Rating Area 6	No Preference	16	258.53
23489PA0010032	Rating Area 6	No Preference	17	266.35
23489PA0010032	Rating Area 6	No Preference	18	274.77

23489PA0010032	Rating Area 6	No Preference	19	283.20
23489PA0010032	Rating Area 6	No Preference	20	291.93
23489PA0010032	Rating Area 6	No Preference	21	300.96
23489PA0010032	Rating Area 6	No Preference	22	300.96
23489PA0010032	Rating Area 6	No Preference	23	300.96
23489PA0010032	Rating Area 6	No Preference	24	300.96
23489PA0010032	Rating Area 6	No Preference	25	302.17
23489PA0010032	Rating Area 6	No Preference	26	308.18
23489PA0010032	Rating Area 6	No Preference	27	315.41
23489PA0010032	Rating Area 6	No Preference	28	327.15
23489PA0010032	Rating Area 6	No Preference	29	336.77
23489PA0010032	Rating Area 6	No Preference	30	341.59
23489PA0010032	Rating Area 6	No Preference	31	348.81
23489PA0010032	Rating Area 6	No Preference	32	356.04
23489PA0010032	Rating Area 6	No Preference	33	360.55
23489PA0010032	Rating Area 6	No Preference	34	365.36
23489PA0010032	Rating Area 6	No Preference	35	367.78
23489PA0010032	Rating Area 6	No Preference	36	370.18
23489PA0010032	Rating Area 6	No Preference	37	372.59
23489PA0010032	Rating Area 6	No Preference	38	375.00
23489PA0010032	Rating Area 6	No Preference	39	379.81
23489PA0010032	Rating Area 6	No Preference	40	384.63
23489PA0010032	Rating Area 6	No Preference	41	391.85
23489PA0010032	Rating Area 6	No Preference	42	398.77
23489PA0010032	Rating Area 6	No Preference	43	408.40
23489PA0010032	Rating Area 6	No Preference	44	420.44
23489PA0010032	Rating Area 6	No Preference	45	434.58
23489PA0010032	Rating Area 6	No Preference	46	451.45
23489PA0010032	Rating Area 6	No Preference	47	470.40
23489PA0010032	Rating Area 6	No Preference	48	492.07
23489PA0010032	Rating Area 6	No Preference	49	513.43
23489PA0010032	Rating Area 6	No Preference	50	537.52
23489PA0010032	Rating Area 6	No Preference	51	561.29
23489PA0010032	Rating Area 6	No Preference	52	587.47
23489PA0010032	Rating Area 6	No Preference	53	613.96
23489PA0010032	Rating Area 6	No Preference	54	642.55
23489PA0010032	Rating Area 6	No Preference	55	671.14
23489PA0010032	Rating Area 6	No Preference	56	702.14
23489PA0010032	Rating Area 6	No Preference	57	733.44
23489PA0010032	Rating Area 6	No Preference	58	766.85
23489PA0010032	Rating Area 6	No Preference	59	783.40
23489PA0010032	Rating Area 6	No Preference	60	816.81
23489PA0010032	Rating Area 6	No Preference	61	845.70
23489PA0010032	Rating Area 6	No Preference	62	864.66
23489PA0010032	Rating Area 6	No Preference	63	888.43
23489PA0010032	Rating Area 6	No Preference	64 and over	902.88
23489PA0010032	Rating Area 7	No Preference	0-14	235.82
23489PA0010032	Rating Area 7	No Preference	15	256.78
23489PA0010032	Rating Area 7	No Preference	16	264.79
23489PA0010032	Rating Area 7	No Preference	17	272.81
23489PA0010032	Rating Area 7	No Preference	18	281.44
23489PA0010032	Rating Area 7	No Preference	19	290.07
23489PA0010032	Rating Area 7	No Preference	20	299.02
23489PA0010032	Rating Area 7	No Preference	21	308.26
23489PA0010032	Rating Area 7	No Preference	22	308.26
23489PA0010032	Rating Area 7	No Preference	23	308.26
23489PA0010032	Rating Area 7	No Preference	24	308.26
23489PA0010032	Rating Area 7	No Preference	25	309.49
23489PA0010032	Rating Area 7	No Preference	26	315.66
23489PA0010032	Rating Area 7	No Preference	27	323.06
23489PA0010032	Rating Area 7	No Preference	28	335.08
23489PA0010032	Rating Area 7	No Preference	29	344.94
23489PA0010032	Rating Area 7	No Preference	30	349.88
23489PA0010032	Rating Area 7	No Preference	31	357.27
23489PA0010032	Rating Area 7	No Preference	32	364.67
23489PA0010032	Rating Area 7	No Preference	33	369.29
23489PA0010032	Rating Area 7	No Preference	34	374.23
23489PA0010032	Rating Area 7	No Preference	35	376.70
23489PA0010032	Rating Area 7	No Preference	36	379.16
23489PA0010032	Rating Area 7	No Preference	37	381.63
23489PA0010032	Rating Area 7	No Preference	38	384.09
23489PA0010032	Rating Area 7	No Preference	39	389.02
23489PA0010032	Rating Area 7	No Preference	40	393.95
23489PA0010032	Rating Area 7	No Preference	41	401.36
23489PA0010032	Rating Area 7	No Preference	42	408.45
23489PA0010032	Rating Area 7	No Preference	43	418.31
23489PA0010032	Rating Area 7	No Preference	44	430.64
23489PA0010032	Rating Area 7	No Preference	45	445.12
23489PA0010032	Rating Area 7	No Preference	46	462.39
23489PA0010032	Rating Area 7	No Preference	47	481.81
23489PA0010032	Rating Area 7	No Preference	48	504.01
23489PA0010032	Rating Area 7	No Preference	49	525.89
23489PA0010032	Rating Area 7	No Preference	50	550.55
23489PA0010032	Rating Area 7	No Preference	51	574.90
23489PA0010032	Rating Area 7	No Preference	52	601.72
23489PA0010032	Rating Area 7	No Preference	53	628.85
23489PA0010032	Rating Area 7	No Preference	54	658.14
23489PA0010032	Rating Area 7	No Preference	55	687.42
23489PA0010032	Rating Area 7	No Preference	56	719.17
23489PA0010032	Rating Area 7	No Preference	57	751.23
23489PA0010032	Rating Area 7	No Preference	58	785.45
23489PA0010032	Rating Area 7	No Preference	59	802.40
23489PA0010032	Rating Area 7	No Preference	60	836.62
23489PA0010032	Rating Area 7	No Preference	61	866.21
23489PA0010032	Rating Area 7	No Preference	62	885.63
23489PA0010032	Rating Area 7	No Preference	63	909.98
23489PA0010032	Rating Area 7	No Preference	64 and over	924.78
23489PA0010032	Rating Area 8	No Preference	0-14	224.80
23489PA0010032	Rating Area 8	No Preference	15	244.78
23489PA0010032	Rating Area 8	No Preference	16	252.43
23489PA0010032	Rating Area 8	No Preference	17	260.06
23489PA0010032	Rating Area 8	No Preference	18	268.29
23489PA0010032	Rating Area 8	No Preference	19	276.52
23489PA0010032	Rating Area 8	No Preference	20	285.04
23489PA0010032	Rating Area 8	No Preference	21	293.86
23489PA0010032	Rating Area 8	No Preference	22	293.86
23489PA0010032	Rating Area 8	No Preference	23	293.86
23489PA0010032	Rating Area 8	No Preference	24	293.86
23489PA0010032	Rating Area 8	No Preference	25	295.03
23489PA0010032	Rating Area 8	No Preference	26	300.91
23489PA0010032	Rating Area 8	No Preference	27	307.97
23489PA0010032	Rating Area 8	No Preference	28	319.43

23489PA0010032	Rating Area 8	No Preference	29	328.83
23489PA0010032	Rating Area 8	No Preference	30	333.53
23489PA0010032	Rating Area 8	No Preference	31	340.58
23489PA0010032	Rating Area 8	No Preference	32	347.64
23489PA0010032	Rating Area 8	No Preference	33	352.04
23489PA0010032	Rating Area 8	No Preference	34	356.75
23489PA0010032	Rating Area 8	No Preference	35	359.10
23489PA0010032	Rating Area 8	No Preference	36	361.45
23489PA0010032	Rating Area 8	No Preference	37	363.80
23489PA0010032	Rating Area 8	No Preference	38	366.15
23489PA0010032	Rating Area 8	No Preference	39	370.85
23489PA0010032	Rating Area 8	No Preference	40	375.55
23489PA0010032	Rating Area 8	No Preference	41	382.60
23489PA0010032	Rating Area 8	No Preference	42	389.36
23489PA0010032	Rating Area 8	No Preference	43	398.77
23489PA0010032	Rating Area 8	No Preference	44	410.53
23489PA0010032	Rating Area 8	No Preference	45	424.33
23489PA0010032	Rating Area 8	No Preference	46	440.80
23489PA0010032	Rating Area 8	No Preference	47	459.30
23489PA0010032	Rating Area 8	No Preference	48	480.46
23489PA0010032	Rating Area 8	No Preference	49	501.32
23489PA0010032	Rating Area 8	No Preference	50	524.83
23489PA0010032	Rating Area 8	No Preference	51	548.05
23489PA0010032	Rating Area 8	No Preference	52	573.61
23489PA0010032	Rating Area 8	No Preference	53	599.47
23489PA0010032	Rating Area 8	No Preference	54	627.39
23489PA0010032	Rating Area 8	No Preference	55	655.31
23489PA0010032	Rating Area 8	No Preference	56	685.58
23489PA0010032	Rating Area 8	No Preference	57	716.14
23489PA0010032	Rating Area 8	No Preference	58	748.75
23489PA0010032	Rating Area 8	No Preference	59	764.91
23489PA0010032	Rating Area 8	No Preference	60	797.54
23489PA0010032	Rating Area 8	No Preference	61	825.74
23489PA0010032	Rating Area 8	No Preference	62	844.26
23489PA0010032	Rating Area 8	No Preference	63	867.47
23489PA0010032	Rating Area 8	No Preference	64 and over	881.58
23489PA0010032	Rating Area 9	No Preference	0-14	222.88
23489PA0010032	Rating Area 9	No Preference	15	242.70
23489PA0010032	Rating Area 9	No Preference	16	250.27
23489PA0010032	Rating Area 9	No Preference	17	257.85
23489PA0010032	Rating Area 9	No Preference	18	266.00
23489PA0010032	Rating Area 9	No Preference	19	274.16
23489PA0010032	Rating Area 9	No Preference	20	282.61
23489PA0010032	Rating Area 9	No Preference	21	291.35
23489PA0010032	Rating Area 9	No Preference	22	291.35
23489PA0010032	Rating Area 9	No Preference	23	291.35
23489PA0010032	Rating Area 9	No Preference	24	291.35
23489PA0010032	Rating Area 9	No Preference	25	292.51
23489PA0010032	Rating Area 9	No Preference	26	298.34
23489PA0010032	Rating Area 9	No Preference	27	305.33
23489PA0010032	Rating Area 9	No Preference	28	316.70
23489PA0010032	Rating Area 9	No Preference	29	326.02
23489PA0010032	Rating Area 9	No Preference	30	330.68
23489PA0010032	Rating Area 9	No Preference	31	337.68
23489PA0010032	Rating Area 9	No Preference	32	344.67
23489PA0010032	Rating Area 9	No Preference	33	349.04
23489PA0010032	Rating Area 9	No Preference	34	353.69
23489PA0010032	Rating Area 9	No Preference	35	356.03
23489PA0010032	Rating Area 9	No Preference	36	358.36
23489PA0010032	Rating Area 9	No Preference	37	360.69
23489PA0010032	Rating Area 9	No Preference	38	363.02
23489PA0010032	Rating Area 9	No Preference	39	367.69
23489PA0010032	Rating Area 9	No Preference	40	372.34
23489PA0010032	Rating Area 9	No Preference	41	379.34
23489PA0010032	Rating Area 9	No Preference	42	386.03
23489PA0010032	Rating Area 9	No Preference	43	395.36
23489PA0010032	Rating Area 9	No Preference	44	407.01
23489PA0010032	Rating Area 9	No Preference	45	420.71
23489PA0010032	Rating Area 9	No Preference	46	437.03
23489PA0010032	Rating Area 9	No Preference	47	455.38
23489PA0010032	Rating Area 9	No Preference	48	476.36
23489PA0010032	Rating Area 9	No Preference	49	497.04
23489PA0010032	Rating Area 9	No Preference	50	520.36
23489PA0010032	Rating Area 9	No Preference	51	543.37
23489PA0010032	Rating Area 9	No Preference	52	568.72
23489PA0010032	Rating Area 9	No Preference	53	594.36
23489PA0010032	Rating Area 9	No Preference	54	622.03
23489PA0010032	Rating Area 9	No Preference	55	649.71
23489PA0010032	Rating Area 9	No Preference	56	679.72
23489PA0010032	Rating Area 9	No Preference	57	710.02
23489PA0010032	Rating Area 9	No Preference	58	742.36
23489PA0010032	Rating Area 9	No Preference	59	758.39
23489PA0010032	Rating Area 9	No Preference	60	790.72
23489PA0010032	Rating Area 9	No Preference	61	818.70
23489PA0010032	Rating Area 9	No Preference	62	837.04
23489PA0010032	Rating Area 9	No Preference	63	860.07
23489PA0010032	Rating Area 9	No Preference	64 and over	874.05
23489PA0010039	Rating Area 1	No Preference	0-14	226.65
23489PA0010039	Rating Area 1	No Preference	15	246.79
23489PA0010039	Rating Area 1	No Preference	16	254.49
23489PA0010039	Rating Area 1	No Preference	17	262.19
23489PA0010039	Rating Area 1	No Preference	18	270.50
23489PA0010039	Rating Area 1	No Preference	19	278.79
23489PA0010039	Rating Area 1	No Preference	20	287.38
23489PA0010039	Rating Area 1	No Preference	21	296.27
23489PA0010039	Rating Area 1	No Preference	22	296.27
23489PA0010039	Rating Area 1	No Preference	23	296.27
23489PA0010039	Rating Area 1	No Preference	24	296.27
23489PA0010039	Rating Area 1	No Preference	25	297.46
23489PA0010039	Rating Area 1	No Preference	26	303.38
23489PA0010039	Rating Area 1	No Preference	27	310.50
23489PA0010039	Rating Area 1	No Preference	28	322.04
23489PA0010039	Rating Area 1	No Preference	29	331.52
23489PA0010039	Rating Area 1	No Preference	30	336.27
23489PA0010039	Rating Area 1	No Preference	31	343.37
23489PA0010039	Rating Area 1	No Preference	32	350.49
23489PA0010039	Rating Area 1	No Preference	33	354.93
23489PA0010039	Rating Area 1	No Preference	34	359.68
23489PA0010039	Rating Area 1	No Preference	35	362.04
23489PA0010039	Rating Area 1	No Preference	36	364.41
23489PA0010039	Rating Area 1	No Preference	37	366.78
23489PA0010039	Rating Area 1	No Preference	38	369.16

23489PA0010039	Rating Area 1	No Preference	39	373.89
23489PA0010039	Rating Area 1	No Preference	40	378.64
23489PA0010039	Rating Area 1	No Preference	41	385.74
23489PA0010039	Rating Area 1	No Preference	42	392.56
23489PA0010039	Rating Area 1	No Preference	43	402.04
23489PA0010039	Rating Area 1	No Preference	44	413.89
23489PA0010039	Rating Area 1	No Preference	45	427.82
23489PA0010039	Rating Area 1	No Preference	46	444.41
23489PA0010039	Rating Area 1	No Preference	47	463.07
23489PA0010039	Rating Area 1	No Preference	48	484.40
23489PA0010039	Rating Area 1	No Preference	49	505.44
23489PA0010039	Rating Area 1	No Preference	50	529.13
23489PA0010039	Rating Area 1	No Preference	51	552.54
23489PA0010039	Rating Area 1	No Preference	52	578.31
23489PA0010039	Rating Area 1	No Preference	53	604.39
23489PA0010039	Rating Area 1	No Preference	54	632.54
23489PA0010039	Rating Area 1	No Preference	55	660.68
23489PA0010039	Rating Area 1	No Preference	56	691.20
23489PA0010039	Rating Area 1	No Preference	57	722.01
23489PA0010039	Rating Area 1	No Preference	58	754.90
23489PA0010039	Rating Area 1	No Preference	59	771.19
23489PA0010039	Rating Area 1	No Preference	60	804.08
23489PA0010039	Rating Area 1	No Preference	61	832.52
23489PA0010039	Rating Area 1	No Preference	62	851.19
23489PA0010039	Rating Area 1	No Preference	63	874.58
23489PA0010039	Rating Area 1	No Preference	64 and over	888.81
23489PA0010039	Rating Area 2	No Preference	0-14	228.94
23489PA0010039	Rating Area 2	No Preference	15	249.28
23489PA0010039	Rating Area 2	No Preference	16	257.07
23489PA0010039	Rating Area 2	No Preference	17	264.85
23489PA0010039	Rating Area 2	No Preference	18	273.22
23489PA0010039	Rating Area 2	No Preference	19	281.60
23489PA0010039	Rating Area 2	No Preference	20	290.29
23489PA0010039	Rating Area 2	No Preference	21	299.26
23489PA0010039	Rating Area 2	No Preference	22	299.26
23489PA0010039	Rating Area 2	No Preference	23	299.26
23489PA0010039	Rating Area 2	No Preference	24	299.26
23489PA0010039	Rating Area 2	No Preference	25	300.46
23489PA0010039	Rating Area 2	No Preference	26	306.44
23489PA0010039	Rating Area 2	No Preference	27	313.62
23489PA0010039	Rating Area 2	No Preference	28	325.30
23489PA0010039	Rating Area 2	No Preference	29	334.87
23489PA0010039	Rating Area 2	No Preference	30	339.66
23489PA0010039	Rating Area 2	No Preference	31	346.85
23489PA0010039	Rating Area 2	No Preference	32	354.03
23489PA0010039	Rating Area 2	No Preference	33	358.51
23489PA0010039	Rating Area 2	No Preference	34	363.30
23489PA0010039	Rating Area 2	No Preference	35	365.69
23489PA0010039	Rating Area 2	No Preference	36	368.09
23489PA0010039	Rating Area 2	No Preference	37	370.48
23489PA0010039	Rating Area 2	No Preference	38	372.87
23489PA0010039	Rating Area 2	No Preference	39	377.67
23489PA0010039	Rating Area 2	No Preference	40	382.46
23489PA0010039	Rating Area 2	No Preference	41	389.64
23489PA0010039	Rating Area 2	No Preference	42	396.52
23489PA0010039	Rating Area 2	No Preference	43	406.10
23489PA0010039	Rating Area 2	No Preference	44	418.07
23489PA0010039	Rating Area 2	No Preference	45	432.13
23489PA0010039	Rating Area 2	No Preference	46	448.89
23489PA0010039	Rating Area 2	No Preference	47	467.75
23489PA0010039	Rating Area 2	No Preference	48	489.29
23489PA0010039	Rating Area 2	No Preference	49	510.54
23489PA0010039	Rating Area 2	No Preference	50	534.48
23489PA0010039	Rating Area 2	No Preference	51	558.12
23489PA0010039	Rating Area 2	No Preference	52	584.16
23489PA0010039	Rating Area 2	No Preference	53	610.49
23489PA0010039	Rating Area 2	No Preference	54	638.92
23489PA0010039	Rating Area 2	No Preference	55	667.35
23489PA0010039	Rating Area 2	No Preference	56	698.17
23489PA0010039	Rating Area 2	No Preference	57	729.29
23489PA0010039	Rating Area 2	No Preference	58	762.51
23489PA0010039	Rating Area 2	No Preference	59	778.97
23489PA0010039	Rating Area 2	No Preference	60	812.19
23489PA0010039	Rating Area 2	No Preference	61	840.92
23489PA0010039	Rating Area 2	No Preference	62	859.78
23489PA0010039	Rating Area 2	No Preference	63	883.42
23489PA0010039	Rating Area 2	No Preference	64 and over	897.78
23489PA0010039	Rating Area 3	No Preference	0-14	269.68
23489PA0010039	Rating Area 3	No Preference	15	293.65
23489PA0010039	Rating Area 3	No Preference	16	302.81
23489PA0010039	Rating Area 3	No Preference	17	311.98
23489PA0010039	Rating Area 3	No Preference	18	321.85
23489PA0010039	Rating Area 3	No Preference	19	331.72
23489PA0010039	Rating Area 3	No Preference	20	341.94
23489PA0010039	Rating Area 3	No Preference	21	352.52
23489PA0010039	Rating Area 3	No Preference	22	352.52
23489PA0010039	Rating Area 3	No Preference	23	352.52
23489PA0010039	Rating Area 3	No Preference	24	352.52
23489PA0010039	Rating Area 3	No Preference	25	353.93
23489PA0010039	Rating Area 3	No Preference	26	360.98
23489PA0010039	Rating Area 3	No Preference	27	369.44
23489PA0010039	Rating Area 3	No Preference	28	383.19
23489PA0010039	Rating Area 3	No Preference	29	394.47
23489PA0010039	Rating Area 3	No Preference	30	400.11
23489PA0010039	Rating Area 3	No Preference	31	408.57
23489PA0010039	Rating Area 3	No Preference	32	417.03
23489PA0010039	Rating Area 3	No Preference	33	422.32
23489PA0010039	Rating Area 3	No Preference	34	427.96
23489PA0010039	Rating Area 3	No Preference	35	430.78
23489PA0010039	Rating Area 3	No Preference	36	433.60
23489PA0010039	Rating Area 3	No Preference	37	436.42
23489PA0010039	Rating Area 3	No Preference	38	439.24
23489PA0010039	Rating Area 3	No Preference	39	444.88
23489PA0010039	Rating Area 3	No Preference	40	450.52
23489PA0010039	Rating Area 3	No Preference	41	458.98
23489PA0010039	Rating Area 3	No Preference	42	467.09
23489PA0010039	Rating Area 3	No Preference	43	478.37
23489PA0010039	Rating Area 3	No Preference	44	492.47
23489PA0010039	Rating Area 3	No Preference	45	509.04
23489PA0010039	Rating Area 3	No Preference	46	528.79
23489PA0010039	Rating Area 3	No Preference	47	550.99
23489PA0010039	Rating Area 3	No Preference	48	576.37

23489PA0010039	Rating Area 3	No Preference	49	601.39
23489PA0010039	Rating Area 3	No Preference	50	629.60
23489PA0010039	Rating Area 3	No Preference	51	657.45
23489PA0010039	Rating Area 3	No Preference	52	688.12
23489PA0010039	Rating Area 3	No Preference	53	719.14
23489PA0010039	Rating Area 3	No Preference	54	752.63
23489PA0010039	Rating Area 3	No Preference	55	786.12
23489PA0010039	Rating Area 3	No Preference	56	822.43
23489PA0010039	Rating Area 3	No Preference	57	859.09
23489PA0010039	Rating Area 3	No Preference	58	898.22
23489PA0010039	Rating Area 3	No Preference	59	917.61
23489PA0010039	Rating Area 3	No Preference	60	956.74
23489PA0010039	Rating Area 3	No Preference	61	990.58
23489PA0010039	Rating Area 3	No Preference	62	1012.79
23489PA0010039	Rating Area 3	No Preference	63	1040.64
23489PA0010039	Rating Area 3	No Preference	64 and over	1057.56
23489PA0010039	Rating Area 4	No Preference	0-14	237.42
23489PA0010039	Rating Area 4	No Preference	15	258.53
23489PA0010039	Rating Area 4	No Preference	16	266.59
23489PA0010039	Rating Area 4	No Preference	17	274.66
23489PA0010039	Rating Area 4	No Preference	18	283.35
23489PA0010039	Rating Area 4	No Preference	19	292.04
23489PA0010039	Rating Area 4	No Preference	20	301.04
23489PA0010039	Rating Area 4	No Preference	21	310.35
23489PA0010039	Rating Area 4	No Preference	22	310.35
23489PA0010039	Rating Area 4	No Preference	23	310.35
23489PA0010039	Rating Area 4	No Preference	24	310.35
23489PA0010039	Rating Area 4	No Preference	25	311.60
23489PA0010039	Rating Area 4	No Preference	26	317.80
23489PA0010039	Rating Area 4	No Preference	27	325.25
23489PA0010039	Rating Area 4	No Preference	28	337.35
23489PA0010039	Rating Area 4	No Preference	29	347.28
23489PA0010039	Rating Area 4	No Preference	30	352.24
23489PA0010039	Rating Area 4	No Preference	31	359.69
23489PA0010039	Rating Area 4	No Preference	32	367.14
23489PA0010039	Rating Area 4	No Preference	33	371.80
23489PA0010039	Rating Area 4	No Preference	34	376.77
23489PA0010039	Rating Area 4	No Preference	35	379.25
23489PA0010039	Rating Area 4	No Preference	36	381.73
23489PA0010039	Rating Area 4	No Preference	37	384.22
23489PA0010039	Rating Area 4	No Preference	38	386.70
23489PA0010039	Rating Area 4	No Preference	39	391.66
23489PA0010039	Rating Area 4	No Preference	40	396.63
23489PA0010039	Rating Area 4	No Preference	41	404.08
23489PA0010039	Rating Area 4	No Preference	42	411.21
23489PA0010039	Rating Area 4	No Preference	43	421.14
23489PA0010039	Rating Area 4	No Preference	44	433.56
23489PA0010039	Rating Area 4	No Preference	45	448.14
23489PA0010039	Rating Area 4	No Preference	46	465.53
23489PA0010039	Rating Area 4	No Preference	47	485.08
23489PA0010039	Rating Area 4	No Preference	48	507.42
23489PA0010039	Rating Area 4	No Preference	49	529.46
23489PA0010039	Rating Area 4	No Preference	50	554.28
23489PA0010039	Rating Area 4	No Preference	51	578.81
23489PA0010039	Rating Area 4	No Preference	52	605.80
23489PA0010039	Rating Area 4	No Preference	53	633.11
23489PA0010039	Rating Area 4	No Preference	54	662.59
23489PA0010039	Rating Area 4	No Preference	55	692.08
23489PA0010039	Rating Area 4	No Preference	56	724.05
23489PA0010039	Rating Area 4	No Preference	57	756.32
23489PA0010039	Rating Area 4	No Preference	58	790.78
23489PA0010039	Rating Area 4	No Preference	59	807.84
23489PA0010039	Rating Area 4	No Preference	60	842.29
23489PA0010039	Rating Area 4	No Preference	61	872.08
23489PA0010039	Rating Area 4	No Preference	62	891.64
23489PA0010039	Rating Area 4	No Preference	63	916.15
23489PA0010039	Rating Area 4	No Preference	64 and over	931.05
23489PA0010039	Rating Area 5	No Preference	0-14	233.48
23489PA0010039	Rating Area 5	No Preference	15	254.23
23489PA0010039	Rating Area 5	No Preference	16	262.16
23489PA0010039	Rating Area 5	No Preference	17	270.10
23489PA0010039	Rating Area 5	No Preference	18	278.65
23489PA0010039	Rating Area 5	No Preference	19	287.20
23489PA0010039	Rating Area 5	No Preference	20	296.04
23489PA0010039	Rating Area 5	No Preference	21	305.20
23489PA0010039	Rating Area 5	No Preference	22	305.20
23489PA0010039	Rating Area 5	No Preference	23	305.20
23489PA0010039	Rating Area 5	No Preference	24	305.20
23489PA0010039	Rating Area 5	No Preference	25	306.42
23489PA0010039	Rating Area 5	No Preference	26	312.52
23489PA0010039	Rating Area 5	No Preference	27	319.85
23489PA0010039	Rating Area 5	No Preference	28	331.75
23489PA0010039	Rating Area 5	No Preference	29	341.52
23489PA0010039	Rating Area 5	No Preference	30	346.40
23489PA0010039	Rating Area 5	No Preference	31	353.73
23489PA0010039	Rating Area 5	No Preference	32	361.05
23489PA0010039	Rating Area 5	No Preference	33	365.63
23489PA0010039	Rating Area 5	No Preference	34	370.51
23489PA0010039	Rating Area 5	No Preference	35	372.96
23489PA0010039	Rating Area 5	No Preference	36	375.39
23489PA0010039	Rating Area 5	No Preference	37	377.84
23489PA0010039	Rating Area 5	No Preference	38	380.28
23489PA0010039	Rating Area 5	No Preference	39	385.16
23489PA0010039	Rating Area 5	No Preference	40	390.05
23489PA0010039	Rating Area 5	No Preference	41	397.37
23489PA0010039	Rating Area 5	No Preference	42	404.39
23489PA0010039	Rating Area 5	No Preference	43	414.16
23489PA0010039	Rating Area 5	No Preference	44	426.36
23489PA0010039	Rating Area 5	No Preference	45	440.71
23489PA0010039	Rating Area 5	No Preference	46	457.81
23489PA0010039	Rating Area 5	No Preference	47	477.03
23489PA0010039	Rating Area 5	No Preference	48	499.01
23489PA0010039	Rating Area 5	No Preference	49	520.67
23489PA0010039	Rating Area 5	No Preference	50	545.09
23489PA0010039	Rating Area 5	No Preference	51	569.20
23489PA0010039	Rating Area 5	No Preference	52	595.75
23489PA0010039	Rating Area 5	No Preference	53	622.61
23489PA0010039	Rating Area 5	No Preference	54	651.60
23489PA0010039	Rating Area 5	No Preference	55	680.59
23489PA0010039	Rating Area 5	No Preference	56	712.04
23489PA0010039	Rating Area 5	No Preference	57	743.77
23489PA0010039	Rating Area 5	No Preference	58	777.65

23489PA0010039	Rating Area 5	No Preference	59	794.44
23489PA0010039	Rating Area 5	No Preference	60	828.32
23489PA0010039	Rating Area 5	No Preference	61	857.61
23489PA0010039	Rating Area 5	No Preference	62	876.84
23489PA0010039	Rating Area 5	No Preference	63	900.95
23489PA0010039	Rating Area 5	No Preference	64 and over	915.60
23489PA0010039	Rating Area 6	No Preference	0-14	271.21
23489PA0010039	Rating Area 6	No Preference	15	295.32
23489PA0010039	Rating Area 6	No Preference	16	304.53
23489PA0010039	Rating Area 6	No Preference	17	313.75
23489PA0010039	Rating Area 6	No Preference	18	323.68
23489PA0010039	Rating Area 6	No Preference	19	333.61
23489PA0010039	Rating Area 6	No Preference	20	343.89
23489PA0010039	Rating Area 6	No Preference	21	354.52
23489PA0010039	Rating Area 6	No Preference	22	354.52
23489PA0010039	Rating Area 6	No Preference	23	354.52
23489PA0010039	Rating Area 6	No Preference	24	354.52
23489PA0010039	Rating Area 6	No Preference	25	355.94
23489PA0010039	Rating Area 6	No Preference	26	363.03
23489PA0010039	Rating Area 6	No Preference	27	371.54
23489PA0010039	Rating Area 6	No Preference	28	385.36
23489PA0010039	Rating Area 6	No Preference	29	396.71
23489PA0010039	Rating Area 6	No Preference	30	402.38
23489PA0010039	Rating Area 6	No Preference	31	410.89
23489PA0010039	Rating Area 6	No Preference	32	419.39
23489PA0010039	Rating Area 6	No Preference	33	424.72
23489PA0010039	Rating Area 6	No Preference	34	430.39
23489PA0010039	Rating Area 6	No Preference	35	433.23
23489PA0010039	Rating Area 6	No Preference	36	436.06
23489PA0010039	Rating Area 6	No Preference	37	438.90
23489PA0010039	Rating Area 6	No Preference	38	441.74
23489PA0010039	Rating Area 6	No Preference	39	447.41
23489PA0010039	Rating Area 6	No Preference	40	453.08
23489PA0010039	Rating Area 6	No Preference	41	461.59
23489PA0010039	Rating Area 6	No Preference	42	469.74
23489PA0010039	Rating Area 6	No Preference	43	481.09
23489PA0010039	Rating Area 6	No Preference	44	495.27
23489PA0010039	Rating Area 6	No Preference	45	511.93
23489PA0010039	Rating Area 6	No Preference	46	531.78
23489PA0010039	Rating Area 6	No Preference	47	554.11
23489PA0010039	Rating Area 6	No Preference	48	579.64
23489PA0010039	Rating Area 6	No Preference	49	604.82
23489PA0010039	Rating Area 6	No Preference	50	633.18
23489PA0010039	Rating Area 6	No Preference	51	661.18
23489PA0010039	Rating Area 6	No Preference	52	692.02
23489PA0010039	Rating Area 6	No Preference	53	723.22
23489PA0010039	Rating Area 6	No Preference	54	756.90
23489PA0010039	Rating Area 6	No Preference	55	790.58
23489PA0010039	Rating Area 6	No Preference	56	827.10
23489PA0010039	Rating Area 6	No Preference	57	863.97
23489PA0010039	Rating Area 6	No Preference	58	903.32
23489PA0010039	Rating Area 6	No Preference	59	922.81
23489PA0010039	Rating Area 6	No Preference	60	962.17
23489PA0010039	Rating Area 6	No Preference	61	996.21
23489PA0010039	Rating Area 6	No Preference	62	1018.54
23489PA0010039	Rating Area 6	No Preference	63	1046.54
23489PA0010039	Rating Area 6	No Preference	64 and over	1063.56
23489PA0010039	Rating Area 7	No Preference	0-14	277.78
23489PA0010039	Rating Area 7	No Preference	15	302.48
23489PA0010039	Rating Area 7	No Preference	16	311.91
23489PA0010039	Rating Area 7	No Preference	17	321.36
23489PA0010039	Rating Area 7	No Preference	18	331.52
23489PA0010039	Rating Area 7	No Preference	19	341.69
23489PA0010039	Rating Area 7	No Preference	20	352.22
23489PA0010039	Rating Area 7	No Preference	21	363.11
23489PA0010039	Rating Area 7	No Preference	22	363.11
23489PA0010039	Rating Area 7	No Preference	23	363.11
23489PA0010039	Rating Area 7	No Preference	24	363.11
23489PA0010039	Rating Area 7	No Preference	25	364.56
23489PA0010039	Rating Area 7	No Preference	26	371.83
23489PA0010039	Rating Area 7	No Preference	27	380.54
23489PA0010039	Rating Area 7	No Preference	28	394.70
23489PA0010039	Rating Area 7	No Preference	29	406.32
23489PA0010039	Rating Area 7	No Preference	30	412.13
23489PA0010039	Rating Area 7	No Preference	31	420.85
23489PA0010039	Rating Area 7	No Preference	32	429.56
23489PA0010039	Rating Area 7	No Preference	33	435.00
23489PA0010039	Rating Area 7	No Preference	34	440.81
23489PA0010039	Rating Area 7	No Preference	35	443.72
23489PA0010039	Rating Area 7	No Preference	36	446.63
23489PA0010039	Rating Area 7	No Preference	37	449.53
23489PA0010039	Rating Area 7	No Preference	38	452.44
23489PA0010039	Rating Area 7	No Preference	39	458.25
23489PA0010039	Rating Area 7	No Preference	40	464.05
23489PA0010039	Rating Area 7	No Preference	41	472.77
23489PA0010039	Rating Area 7	No Preference	42	481.12
23489PA0010039	Rating Area 7	No Preference	43	492.74
23489PA0010039	Rating Area 7	No Preference	44	507.26
23489PA0010039	Rating Area 7	No Preference	45	524.33
23489PA0010039	Rating Area 7	No Preference	46	544.67
23489PA0010039	Rating Area 7	No Preference	47	567.54
23489PA0010039	Rating Area 7	No Preference	48	593.68
23489PA0010039	Rating Area 7	No Preference	49	619.47
23489PA0010039	Rating Area 7	No Preference	50	648.52
23489PA0010039	Rating Area 7	No Preference	51	677.20
23489PA0010039	Rating Area 7	No Preference	52	708.79
23489PA0010039	Rating Area 7	No Preference	53	740.75
23489PA0010039	Rating Area 7	No Preference	54	775.24
23489PA0010039	Rating Area 7	No Preference	55	809.74
23489PA0010039	Rating Area 7	No Preference	56	847.14
23489PA0010039	Rating Area 7	No Preference	57	884.90
23489PA0010039	Rating Area 7	No Preference	58	925.20
23489PA0010039	Rating Area 7	No Preference	59	945.18
23489PA0010039	Rating Area 7	No Preference	60	985.48
23489PA0010039	Rating Area 7	No Preference	61	1020.34
23489PA0010039	Rating Area 7	No Preference	62	1043.21
23489PA0010039	Rating Area 7	No Preference	63	1071.90
23489PA0010039	Rating Area 7	No Preference	64 and over	1089.33
23489PA0010039	Rating Area 8	No Preference	0-14	264.80
23489PA0010039	Rating Area 8	No Preference	15	288.34
23489PA0010039	Rating Area 8	No Preference	16	297.34
23489PA0010039	Rating Area 8	No Preference	17	306.35

23489PA0010039	Rating Area 8	No Preference	18	316.03
23489PA0010039	Rating Area 8	No Preference	19	325.72
23489PA0010039	Rating Area 8	No Preference	20	335.77
23489PA0010039	Rating Area 8	No Preference	21	346.15
23489PA0010039	Rating Area 8	No Preference	22	346.15
23489PA0010039	Rating Area 8	No Preference	23	346.15
23489PA0010039	Rating Area 8	No Preference	24	346.15
23489PA0010039	Rating Area 8	No Preference	25	347.54
23489PA0010039	Rating Area 8	No Preference	26	354.45
23489PA0010039	Rating Area 8	No Preference	27	362.77
23489PA0010039	Rating Area 8	No Preference	28	376.27
23489PA0010039	Rating Area 8	No Preference	29	387.34
23489PA0010039	Rating Area 8	No Preference	30	392.88
23489PA0010039	Rating Area 8	No Preference	31	401.18
23489PA0010039	Rating Area 8	No Preference	32	409.50
23489PA0010039	Rating Area 8	No Preference	33	414.68
23489PA0010039	Rating Area 8	No Preference	34	420.23
23489PA0010039	Rating Area 8	No Preference	35	423.00
23489PA0010039	Rating Area 8	No Preference	36	425.77
23489PA0010039	Rating Area 8	No Preference	37	428.54
23489PA0010039	Rating Area 8	No Preference	38	431.30
23489PA0010039	Rating Area 8	No Preference	39	436.84
23489PA0010039	Rating Area 8	No Preference	40	442.38
23489PA0010039	Rating Area 8	No Preference	41	450.69
23489PA0010039	Rating Area 8	No Preference	42	458.65
23489PA0010039	Rating Area 8	No Preference	43	469.73
23489PA0010039	Rating Area 8	No Preference	44	483.57
23489PA0010039	Rating Area 8	No Preference	45	499.84
23489PA0010039	Rating Area 8	No Preference	46	519.23
23489PA0010039	Rating Area 8	No Preference	47	541.03
23489PA0010039	Rating Area 8	No Preference	48	565.95
23489PA0010039	Rating Area 8	No Preference	49	590.53
23489PA0010039	Rating Area 8	No Preference	50	618.22
23489PA0010039	Rating Area 8	No Preference	51	645.57
23489PA0010039	Rating Area 8	No Preference	52	675.68
23489PA0010039	Rating Area 8	No Preference	53	706.15
23489PA0010039	Rating Area 8	No Preference	54	739.03
23489PA0010039	Rating Area 8	No Preference	55	771.92
23489PA0010039	Rating Area 8	No Preference	56	807.56
23489PA0010039	Rating Area 8	No Preference	57	843.57
23489PA0010039	Rating Area 8	No Preference	58	881.99
23489PA0010039	Rating Area 8	No Preference	59	901.03
23489PA0010039	Rating Area 8	No Preference	60	939.46
23489PA0010039	Rating Area 8	No Preference	61	972.68
23489PA0010039	Rating Area 8	No Preference	62	994.49
23489PA0010039	Rating Area 8	No Preference	63	1021.83
23489PA0010039	Rating Area 8	No Preference	64 and over	1038.45
23489PA0010039	Rating Area 9	No Preference	0-14	262.54
23489PA0010039	Rating Area 9	No Preference	15	285.88
23489PA0010039	Rating Area 9	No Preference	16	294.80
23489PA0010039	Rating Area 9	No Preference	17	303.72
23489PA0010039	Rating Area 9	No Preference	18	313.33
23489PA0010039	Rating Area 9	No Preference	19	322.94
23489PA0010039	Rating Area 9	No Preference	20	332.89
23489PA0010039	Rating Area 9	No Preference	21	343.19
23489PA0010039	Rating Area 9	No Preference	22	343.19
23489PA0010039	Rating Area 9	No Preference	23	343.19
23489PA0010039	Rating Area 9	No Preference	24	343.19
23489PA0010039	Rating Area 9	No Preference	25	344.56
23489PA0010039	Rating Area 9	No Preference	26	351.42
23489PA0010039	Rating Area 9	No Preference	27	359.67
23489PA0010039	Rating Area 9	No Preference	28	373.05
23489PA0010039	Rating Area 9	No Preference	29	384.03
23489PA0010039	Rating Area 9	No Preference	30	389.52
23489PA0010039	Rating Area 9	No Preference	31	397.76
23489PA0010039	Rating Area 9	No Preference	32	405.99
23489PA0010039	Rating Area 9	No Preference	33	411.14
23489PA0010039	Rating Area 9	No Preference	34	416.63
23489PA0010039	Rating Area 9	No Preference	35	419.38
23489PA0010039	Rating Area 9	No Preference	36	422.13
23489PA0010039	Rating Area 9	No Preference	37	424.87
23489PA0010039	Rating Area 9	No Preference	38	427.61
23489PA0010039	Rating Area 9	No Preference	39	433.11
23489PA0010039	Rating Area 9	No Preference	40	438.59
23489PA0010039	Rating Area 9	No Preference	41	446.84
23489PA0010039	Rating Area 9	No Preference	42	454.72
23489PA0010039	Rating Area 9	No Preference	43	465.70
23489PA0010039	Rating Area 9	No Preference	44	479.43
23489PA0010039	Rating Area 9	No Preference	45	495.57
23489PA0010039	Rating Area 9	No Preference	46	514.79
23489PA0010039	Rating Area 9	No Preference	47	536.41
23489PA0010039	Rating Area 9	No Preference	48	561.12
23489PA0010039	Rating Area 9	No Preference	49	585.48
23489PA0010039	Rating Area 9	No Preference	50	612.94
23489PA0010039	Rating Area 9	No Preference	51	640.05
23489PA0010039	Rating Area 9	No Preference	52	669.90
23489PA0010039	Rating Area 9	No Preference	53	700.11
23489PA0010039	Rating Area 9	No Preference	54	732.71
23489PA0010039	Rating Area 9	No Preference	55	765.32
23489PA0010039	Rating Area 9	No Preference	56	800.66
23489PA0010039	Rating Area 9	No Preference	57	836.35
23489PA0010039	Rating Area 9	No Preference	58	874.45
23489PA0010039	Rating Area 9	No Preference	59	893.33
23489PA0010039	Rating Area 9	No Preference	60	931.42
23489PA0010039	Rating Area 9	No Preference	61	964.36
23489PA0010039	Rating Area 9	No Preference	62	985.98
23489PA0010039	Rating Area 9	No Preference	63	1013.09
23489PA0010039	Rating Area 9	No Preference	64 and over	1029.57
23489PA0010089	Rating Area 1	No Preference	0-14	269.47
23489PA0010089	Rating Area 1	No Preference	15	293.42
23489PA0010089	Rating Area 1	No Preference	16	302.58
23489PA0010089	Rating Area 1	No Preference	17	311.74
23489PA0010089	Rating Area 1	No Preference	18	321.60
23489PA0010089	Rating Area 1	No Preference	19	331.47
23489PA0010089	Rating Area 1	No Preference	20	341.68
23489PA0010089	Rating Area 1	No Preference	21	352.25
23489PA0010089	Rating Area 1	No Preference	22	352.25
23489PA0010089	Rating Area 1	No Preference	23	352.25
23489PA0010089	Rating Area 1	No Preference	24	352.25
23489PA0010089	Rating Area 1	No Preference	25	353.66
23489PA0010089	Rating Area 1	No Preference	26	360.70
23489PA0010089	Rating Area 1	No Preference	27	369.16

23489PA0010089	Rating Area 1	No Preference	28	382.90
23489PA0010089	Rating Area 1	No Preference	29	394.17
23489PA0010089	Rating Area 1	No Preference	30	399.80
23489PA0010089	Rating Area 1	No Preference	31	408.26
23489PA0010089	Rating Area 1	No Preference	32	416.71
23489PA0010089	Rating Area 1	No Preference	33	422.00
23489PA0010089	Rating Area 1	No Preference	34	427.63
23489PA0010089	Rating Area 1	No Preference	35	430.45
23489PA0010089	Rating Area 1	No Preference	36	433.27
23489PA0010089	Rating Area 1	No Preference	37	436.09
23489PA0010089	Rating Area 1	No Preference	38	438.90
23489PA0010089	Rating Area 1	No Preference	39	444.54
23489PA0010089	Rating Area 1	No Preference	40	450.18
23489PA0010089	Rating Area 1	No Preference	41	458.63
23489PA0010089	Rating Area 1	No Preference	42	466.73
23489PA0010089	Rating Area 1	No Preference	43	478.00
23489PA0010089	Rating Area 1	No Preference	44	492.09
23489PA0010089	Rating Area 1	No Preference	45	508.65
23489PA0010089	Rating Area 1	No Preference	46	528.38
23489PA0010089	Rating Area 1	No Preference	47	550.57
23489PA0010089	Rating Area 1	No Preference	48	575.93
23489PA0010089	Rating Area 1	No Preference	49	600.94
23489PA0010089	Rating Area 1	No Preference	50	629.12
23489PA0010089	Rating Area 1	No Preference	51	656.95
23489PA0010089	Rating Area 1	No Preference	52	687.59
23489PA0010089	Rating Area 1	No Preference	53	718.59
23489PA0010089	Rating Area 1	No Preference	54	752.05
23489PA0010089	Rating Area 1	No Preference	55	785.52
23489PA0010089	Rating Area 1	No Preference	56	821.80
23489PA0010089	Rating Area 1	No Preference	57	858.43
23489PA0010089	Rating Area 1	No Preference	58	897.53
23489PA0010089	Rating Area 1	No Preference	59	916.91
23489PA0010089	Rating Area 1	No Preference	60	956.01
23489PA0010089	Rating Area 1	No Preference	61	989.82
23489PA0010089	Rating Area 1	No Preference	62	1012.01
23489PA0010089	Rating Area 1	No Preference	63	1039.84
23489PA0010089	Rating Area 1	No Preference	64 and over	1056.75
23489PA0010089	Rating Area 2	No Preference	0-14	272.19
23489PA0010089	Rating Area 2	No Preference	15	296.39
23489PA0010089	Rating Area 2	No Preference	16	305.64
23489PA0010089	Rating Area 2	No Preference	17	314.89
23489PA0010089	Rating Area 2	No Preference	18	324.85
23489PA0010089	Rating Area 2	No Preference	19	334.82
23489PA0010089	Rating Area 2	No Preference	20	345.14
23489PA0010089	Rating Area 2	No Preference	21	355.81
23489PA0010089	Rating Area 2	No Preference	22	355.81
23489PA0010089	Rating Area 2	No Preference	23	355.81
23489PA0010089	Rating Area 2	No Preference	24	355.81
23489PA0010089	Rating Area 2	No Preference	25	357.23
23489PA0010089	Rating Area 2	No Preference	26	364.35
23489PA0010089	Rating Area 2	No Preference	27	372.89
23489PA0010089	Rating Area 2	No Preference	28	386.77
23489PA0010089	Rating Area 2	No Preference	29	398.15
23489PA0010089	Rating Area 2	No Preference	30	403.84
23489PA0010089	Rating Area 2	No Preference	31	412.38
23489PA0010089	Rating Area 2	No Preference	32	420.92
23489PA0010089	Rating Area 2	No Preference	33	426.26
23489PA0010089	Rating Area 2	No Preference	34	431.95
23489PA0010089	Rating Area 2	No Preference	35	434.80
23489PA0010089	Rating Area 2	No Preference	36	437.65
23489PA0010089	Rating Area 2	No Preference	37	440.49
23489PA0010089	Rating Area 2	No Preference	38	443.34
23489PA0010089	Rating Area 2	No Preference	39	449.03
23489PA0010089	Rating Area 2	No Preference	40	454.73
23489PA0010089	Rating Area 2	No Preference	41	463.26
23489PA0010089	Rating Area 2	No Preference	42	471.45
23489PA0010089	Rating Area 2	No Preference	43	482.83
23489PA0010089	Rating Area 2	No Preference	44	497.07
23489PA0010089	Rating Area 2	No Preference	45	513.79
23489PA0010089	Rating Area 2	No Preference	46	533.72
23489PA0010089	Rating Area 2	No Preference	47	556.13
23489PA0010089	Rating Area 2	No Preference	48	581.75
23489PA0010089	Rating Area 2	No Preference	49	607.01
23489PA0010089	Rating Area 2	No Preference	50	635.48
23489PA0010089	Rating Area 2	No Preference	51	663.59
23489PA0010089	Rating Area 2	No Preference	52	694.54
23489PA0010089	Rating Area 2	No Preference	53	725.85
23489PA0010089	Rating Area 2	No Preference	54	759.65
23489PA0010089	Rating Area 2	No Preference	55	793.46
23489PA0010089	Rating Area 2	No Preference	56	830.10
23489PA0010089	Rating Area 2	No Preference	57	867.11
23489PA0010089	Rating Area 2	No Preference	58	906.60
23489PA0010089	Rating Area 2	No Preference	59	926.17
23489PA0010089	Rating Area 2	No Preference	60	965.67
23489PA0010089	Rating Area 2	No Preference	61	999.83
23489PA0010089	Rating Area 2	No Preference	62	1022.24
23489PA0010089	Rating Area 2	No Preference	63	1050.35
23489PA0010089	Rating Area 2	No Preference	64 and over	1067.43
23489PA0010089	Rating Area 3	No Preference	0-14	320.64
23489PA0010089	Rating Area 3	No Preference	15	349.14
23489PA0010089	Rating Area 3	No Preference	16	360.04
23489PA0010089	Rating Area 3	No Preference	17	370.94
23489PA0010089	Rating Area 3	No Preference	18	382.67
23489PA0010089	Rating Area 3	No Preference	19	394.41
23489PA0010089	Rating Area 3	No Preference	20	406.57
23489PA0010089	Rating Area 3	No Preference	21	419.14
23489PA0010089	Rating Area 3	No Preference	22	419.14
23489PA0010089	Rating Area 3	No Preference	23	419.14
23489PA0010089	Rating Area 3	No Preference	24	419.14
23489PA0010089	Rating Area 3	No Preference	25	420.82
23489PA0010089	Rating Area 3	No Preference	26	429.20
23489PA0010089	Rating Area 3	No Preference	27	439.26
23489PA0010089	Rating Area 3	No Preference	28	455.61
23489PA0010089	Rating Area 3	No Preference	29	469.02
23489PA0010089	Rating Area 3	No Preference	30	475.72
23489PA0010089	Rating Area 3	No Preference	31	485.78
23489PA0010089	Rating Area 3	No Preference	32	495.84
23489PA0010089	Rating Area 3	No Preference	33	502.13
23489PA0010089	Rating Area 3	No Preference	34	508.84
23489PA0010089	Rating Area 3	No Preference	35	512.19
23489PA0010089	Rating Area 3	No Preference	36	515.54
23489PA0010089	Rating Area 3	No Preference	37	518.90

23489PA0010089	Rating Area 3	No Preference	38	522.25
23489PA0010089	Rating Area 3	No Preference	39	528.95
23489PA0010089	Rating Area 3	No Preference	40	535.66
23489PA0010089	Rating Area 3	No Preference	41	545.72
23489PA0010089	Rating Area 3	No Preference	42	555.36
23489PA0010089	Rating Area 3	No Preference	43	568.77
23489PA0010089	Rating Area 3	No Preference	44	585.54
23489PA0010089	Rating Area 3	No Preference	45	605.24
23489PA0010089	Rating Area 3	No Preference	46	628.71
23489PA0010089	Rating Area 3	No Preference	47	655.12
23489PA0010089	Rating Area 3	No Preference	48	685.29
23489PA0010089	Rating Area 3	No Preference	49	715.05
23489PA0010089	Rating Area 3	No Preference	50	748.58
23489PA0010089	Rating Area 3	No Preference	51	781.70
23489PA0010089	Rating Area 3	No Preference	52	818.16
23489PA0010089	Rating Area 3	No Preference	53	855.05
23489PA0010089	Rating Area 3	No Preference	54	894.86
23489PA0010089	Rating Area 3	No Preference	55	934.68
23489PA0010089	Rating Area 3	No Preference	56	977.85
23489PA0010089	Rating Area 3	No Preference	57	1021.44
23489PA0010089	Rating Area 3	No Preference	58	1067.97
23489PA0010089	Rating Area 3	No Preference	59	1091.02
23489PA0010089	Rating Area 3	No Preference	60	1137.55
23489PA0010089	Rating Area 3	No Preference	61	1177.78
23489PA0010089	Rating Area 3	No Preference	62	1204.19
23489PA0010089	Rating Area 3	No Preference	63	1237.30
23489PA0010089	Rating Area 3	No Preference	64 and over	1257.42
23489PA0010089	Rating Area 4	No Preference	0-14	282.28
23489PA0010089	Rating Area 4	No Preference	15	307.37
23489PA0010089	Rating Area 4	No Preference	16	316.96
23489PA0010089	Rating Area 4	No Preference	17	326.56
23489PA0010089	Rating Area 4	No Preference	18	336.89
23489PA0010089	Rating Area 4	No Preference	19	347.22
23489PA0010089	Rating Area 4	No Preference	20	357.92
23489PA0010089	Rating Area 4	No Preference	21	368.99
23489PA0010089	Rating Area 4	No Preference	22	368.99
23489PA0010089	Rating Area 4	No Preference	23	368.99
23489PA0010089	Rating Area 4	No Preference	24	368.99
23489PA0010089	Rating Area 4	No Preference	25	370.47
23489PA0010089	Rating Area 4	No Preference	26	377.85
23489PA0010089	Rating Area 4	No Preference	27	386.70
23489PA0010089	Rating Area 4	No Preference	28	401.09
23489PA0010089	Rating Area 4	No Preference	29	412.90
23489PA0010089	Rating Area 4	No Preference	30	418.80
23489PA0010089	Rating Area 4	No Preference	31	427.66
23489PA0010089	Rating Area 4	No Preference	32	436.52
23489PA0010089	Rating Area 4	No Preference	33	442.05
23489PA0010089	Rating Area 4	No Preference	34	447.95
23489PA0010089	Rating Area 4	No Preference	35	450.91
23489PA0010089	Rating Area 4	No Preference	36	453.86
23489PA0010089	Rating Area 4	No Preference	37	456.81
23489PA0010089	Rating Area 4	No Preference	38	459.76
23489PA0010089	Rating Area 4	No Preference	39	465.67
23489PA0010089	Rating Area 4	No Preference	40	471.57
23489PA0010089	Rating Area 4	No Preference	41	480.42
23489PA0010089	Rating Area 4	No Preference	42	488.91
23489PA0010089	Rating Area 4	No Preference	43	500.72
23489PA0010089	Rating Area 4	No Preference	44	515.48
23489PA0010089	Rating Area 4	No Preference	45	532.82
23489PA0010089	Rating Area 4	No Preference	46	553.49
23489PA0010089	Rating Area 4	No Preference	47	576.73
23489PA0010089	Rating Area 4	No Preference	48	603.30
23489PA0010089	Rating Area 4	No Preference	49	629.50
23489PA0010089	Rating Area 4	No Preference	50	659.02
23489PA0010089	Rating Area 4	No Preference	51	688.17
23489PA0010089	Rating Area 4	No Preference	52	720.27
23489PA0010089	Rating Area 4	No Preference	53	752.74
23489PA0010089	Rating Area 4	No Preference	54	787.79
23489PA0010089	Rating Area 4	No Preference	55	822.85
23489PA0010089	Rating Area 4	No Preference	56	860.85
23489PA0010089	Rating Area 4	No Preference	57	899.23
23489PA0010089	Rating Area 4	No Preference	58	940.19
23489PA0010089	Rating Area 4	No Preference	59	960.48
23489PA0010089	Rating Area 4	No Preference	60	1001.44
23489PA0010089	Rating Area 4	No Preference	61	1036.86
23489PA0010089	Rating Area 4	No Preference	62	1060.11
23489PA0010089	Rating Area 4	No Preference	63	1089.26
23489PA0010089	Rating Area 4	No Preference	64 and over	1106.97
23489PA0010089	Rating Area 5	No Preference	0-14	277.60
23489PA0010089	Rating Area 5	No Preference	15	302.28
23489PA0010089	Rating Area 5	No Preference	16	311.71
23489PA0010089	Rating Area 5	No Preference	17	321.15
23489PA0010089	Rating Area 5	No Preference	18	331.31
23489PA0010089	Rating Area 5	No Preference	19	341.47
23489PA0010089	Rating Area 5	No Preference	20	351.99
23489PA0010089	Rating Area 5	No Preference	21	362.88
23489PA0010089	Rating Area 5	No Preference	22	362.88
23489PA0010089	Rating Area 5	No Preference	23	362.88
23489PA0010089	Rating Area 5	No Preference	24	362.88
23489PA0010089	Rating Area 5	No Preference	25	364.33
23489PA0010089	Rating Area 5	No Preference	26	371.59
23489PA0010089	Rating Area 5	No Preference	27	380.30
23489PA0010089	Rating Area 5	No Preference	28	394.45
23489PA0010089	Rating Area 5	No Preference	29	406.06
23489PA0010089	Rating Area 5	No Preference	30	411.87
23489PA0010089	Rating Area 5	No Preference	31	420.58
23489PA0010089	Rating Area 5	No Preference	32	429.29
23489PA0010089	Rating Area 5	No Preference	33	434.73
23489PA0010089	Rating Area 5	No Preference	34	440.54
23489PA0010089	Rating Area 5	No Preference	35	443.44
23489PA0010089	Rating Area 5	No Preference	36	446.34
23489PA0010089	Rating Area 5	No Preference	37	449.25
23489PA0010089	Rating Area 5	No Preference	38	452.15
23489PA0010089	Rating Area 5	No Preference	39	457.95
23489PA0010089	Rating Area 5	No Preference	40	463.76
23489PA0010089	Rating Area 5	No Preference	41	472.47
23489PA0010089	Rating Area 5	No Preference	42	480.82
23489PA0010089	Rating Area 5	No Preference	43	492.43
23489PA0010089	Rating Area 5	No Preference	44	506.94
23489PA0010089	Rating Area 5	No Preference	45	524.00
23489PA0010089	Rating Area 5	No Preference	46	544.32
23489PA0010089	Rating Area 5	No Preference	47	567.18

23489PA0010089	Rating Area 5	No Preference	48	593.31
23489PA0010089	Rating Area 5	No Preference	49	619.07
23489PA0010089	Rating Area 5	No Preference	50	648.10
23489PA0010089	Rating Area 5	No Preference	51	676.77
23489PA0010089	Rating Area 5	No Preference	52	708.34
23489PA0010089	Rating Area 5	No Preference	53	740.28
23489PA0010089	Rating Area 5	No Preference	54	774.75
23489PA0010089	Rating Area 5	No Preference	55	809.22
23489PA0010089	Rating Area 5	No Preference	56	846.60
23489PA0010089	Rating Area 5	No Preference	57	884.34
23489PA0010089	Rating Area 5	No Preference	58	924.62
23489PA0010089	Rating Area 5	No Preference	59	944.58
23489PA0010089	Rating Area 5	No Preference	60	984.86
23489PA0010089	Rating Area 5	No Preference	61	1019.69
23489PA0010089	Rating Area 5	No Preference	62	1042.55
23489PA0010089	Rating Area 5	No Preference	63	1071.22
23489PA0010089	Rating Area 5	No Preference	64 and over	1088.64
23489PA0010089	Rating Area 6	No Preference	0-14	322.46
23489PA0010089	Rating Area 6	No Preference	15	351.12
23489PA0010089	Rating Area 6	No Preference	16	362.08
23489PA0010089	Rating Area 6	No Preference	17	373.04
23489PA0010089	Rating Area 6	No Preference	18	384.84
23489PA0010089	Rating Area 6	No Preference	19	396.64
23489PA0010089	Rating Area 6	No Preference	20	408.86
23489PA0010089	Rating Area 6	No Preference	21	421.51
23489PA0010089	Rating Area 6	No Preference	22	421.51
23489PA0010089	Rating Area 6	No Preference	23	421.51
23489PA0010089	Rating Area 6	No Preference	24	421.51
23489PA0010089	Rating Area 6	No Preference	25	423.20
23489PA0010089	Rating Area 6	No Preference	26	431.63
23489PA0010089	Rating Area 6	No Preference	27	441.74
23489PA0010089	Rating Area 6	No Preference	28	458.18
23489PA0010089	Rating Area 6	No Preference	29	471.67
23489PA0010089	Rating Area 6	No Preference	30	478.41
23489PA0010089	Rating Area 6	No Preference	31	488.53
23489PA0010089	Rating Area 6	No Preference	32	498.65
23489PA0010089	Rating Area 6	No Preference	33	504.97
23489PA0010089	Rating Area 6	No Preference	34	511.71
23489PA0010089	Rating Area 6	No Preference	35	515.09
23489PA0010089	Rating Area 6	No Preference	36	518.46
23489PA0010089	Rating Area 6	No Preference	37	521.83
23489PA0010089	Rating Area 6	No Preference	38	525.20
23489PA0010089	Rating Area 6	No Preference	39	531.95
23489PA0010089	Rating Area 6	No Preference	40	538.69
23489PA0010089	Rating Area 6	No Preference	41	548.81
23489PA0010089	Rating Area 6	No Preference	42	558.50
23489PA0010089	Rating Area 6	No Preference	43	571.99
23489PA0010089	Rating Area 6	No Preference	44	588.85
23489PA0010089	Rating Area 6	No Preference	45	608.66
23489PA0010089	Rating Area 6	No Preference	46	632.27
23489PA0010089	Rating Area 6	No Preference	47	658.82
23489PA0010089	Rating Area 6	No Preference	48	689.17
23489PA0010089	Rating Area 6	No Preference	49	719.10
23489PA0010089	Rating Area 6	No Preference	50	752.82
23489PA0010089	Rating Area 6	No Preference	51	786.12
23489PA0010089	Rating Area 6	No Preference	52	822.79
23489PA0010089	Rating Area 6	No Preference	53	859.88
23489PA0010089	Rating Area 6	No Preference	54	899.92
23489PA0010089	Rating Area 6	No Preference	55	939.97
23489PA0010089	Rating Area 6	No Preference	56	983.38
23489PA0010089	Rating Area 6	No Preference	57	1027.22
23489PA0010089	Rating Area 6	No Preference	58	1074.01
23489PA0010089	Rating Area 6	No Preference	59	1097.19
23489PA0010089	Rating Area 6	No Preference	60	1143.98
23489PA0010089	Rating Area 6	No Preference	61	1184.44
23489PA0010089	Rating Area 6	No Preference	62	1211.00
23489PA0010089	Rating Area 6	No Preference	63	1244.30
23489PA0010089	Rating Area 6	No Preference	64 and over	1264.53
23489PA0010089	Rating Area 7	No Preference	0-14	330.27
23489PA0010089	Rating Area 7	No Preference	15	359.63
23489PA0010089	Rating Area 7	No Preference	16	370.86
23489PA0010089	Rating Area 7	No Preference	17	382.08
23489PA0010089	Rating Area 7	No Preference	18	394.17
23489PA0010089	Rating Area 7	No Preference	19	406.26
23489PA0010089	Rating Area 7	No Preference	20	418.78
23489PA0010089	Rating Area 7	No Preference	21	431.73
23489PA0010089	Rating Area 7	No Preference	22	431.73
23489PA0010089	Rating Area 7	No Preference	23	431.73
23489PA0010089	Rating Area 7	No Preference	24	431.73
23489PA0010089	Rating Area 7	No Preference	25	433.46
23489PA0010089	Rating Area 7	No Preference	26	442.09
23489PA0010089	Rating Area 7	No Preference	27	452.45
23489PA0010089	Rating Area 7	No Preference	28	469.29
23489PA0010089	Rating Area 7	No Preference	29	483.11
23489PA0010089	Rating Area 7	No Preference	30	490.01
23489PA0010089	Rating Area 7	No Preference	31	500.38
23489PA0010089	Rating Area 7	No Preference	32	510.74
23489PA0010089	Rating Area 7	No Preference	33	517.21
23489PA0010089	Rating Area 7	No Preference	34	524.12
23489PA0010089	Rating Area 7	No Preference	35	527.57
23489PA0010089	Rating Area 7	No Preference	36	531.03
23489PA0010089	Rating Area 7	No Preference	37	534.48
23489PA0010089	Rating Area 7	No Preference	38	537.94
23489PA0010089	Rating Area 7	No Preference	39	544.84
23489PA0010089	Rating Area 7	No Preference	40	551.75
23489PA0010089	Rating Area 7	No Preference	41	562.11
23489PA0010089	Rating Area 7	No Preference	42	572.04
23489PA0010089	Rating Area 7	No Preference	43	585.86
23489PA0010089	Rating Area 7	No Preference	44	603.13
23489PA0010089	Rating Area 7	No Preference	45	623.42
23489PA0010089	Rating Area 7	No Preference	46	647.60
23489PA0010089	Rating Area 7	No Preference	47	674.79
23489PA0010089	Rating Area 7	No Preference	48	705.88
23489PA0010089	Rating Area 7	No Preference	49	736.53
23489PA0010089	Rating Area 7	No Preference	50	771.07
23489PA0010089	Rating Area 7	No Preference	51	805.18
23489PA0010089	Rating Area 7	No Preference	52	842.74
23489PA0010089	Rating Area 7	No Preference	53	880.73
23489PA0010089	Rating Area 7	No Preference	54	921.74
23489PA0010089	Rating Area 7	No Preference	55	962.76
23489PA0010089	Rating Area 7	No Preference	56	1007.23
23489PA0010089	Rating Area 7	No Preference	57	1052.13

23489PA0010089	Rating Area 7	No Preference	58	1100.05
23489PA0010089	Rating Area 7	No Preference	59	1123.79
23489PA0010089	Rating Area 7	No Preference	60	1171.72
23489PA0010089	Rating Area 7	No Preference	61	1213.16
23489PA0010089	Rating Area 7	No Preference	62	1240.36
23489PA0010089	Rating Area 7	No Preference	63	1274.47
23489PA0010089	Rating Area 7	No Preference	64 and over	1295.19
23489PA0010089	Rating Area 8	No Preference	0-14	314.84
23489PA0010089	Rating Area 8	No Preference	15	342.83
23489PA0010089	Rating Area 8	No Preference	16	353.53
23489PA0010089	Rating Area 8	No Preference	17	364.23
23489PA0010089	Rating Area 8	No Preference	18	375.75
23489PA0010089	Rating Area 8	No Preference	19	387.28
23489PA0010089	Rating Area 8	No Preference	20	399.21
23489PA0010089	Rating Area 8	No Preference	21	411.56
23489PA0010089	Rating Area 8	No Preference	22	411.56
23489PA0010089	Rating Area 8	No Preference	23	411.56
23489PA0010089	Rating Area 8	No Preference	24	411.56
23489PA0010089	Rating Area 8	No Preference	25	413.21
23489PA0010089	Rating Area 8	No Preference	26	421.44
23489PA0010089	Rating Area 8	No Preference	27	431.31
23489PA0010089	Rating Area 8	No Preference	28	447.37
23489PA0010089	Rating Area 8	No Preference	29	460.54
23489PA0010089	Rating Area 8	No Preference	30	467.12
23489PA0010089	Rating Area 8	No Preference	31	477.00
23489PA0010089	Rating Area 8	No Preference	32	486.88
23489PA0010089	Rating Area 8	No Preference	33	493.05
23489PA0010089	Rating Area 8	No Preference	34	499.63
23489PA0010089	Rating Area 8	No Preference	35	502.93
23489PA0010089	Rating Area 8	No Preference	36	506.22
23489PA0010089	Rating Area 8	No Preference	37	509.51
23489PA0010089	Rating Area 8	No Preference	38	512.80
23489PA0010089	Rating Area 8	No Preference	39	519.39
23489PA0010089	Rating Area 8	No Preference	40	525.97
23489PA0010089	Rating Area 8	No Preference	41	535.85
23489PA0010089	Rating Area 8	No Preference	42	545.32
23489PA0010089	Rating Area 8	No Preference	43	558.49
23489PA0010089	Rating Area 8	No Preference	44	574.95
23489PA0010089	Rating Area 8	No Preference	45	594.29
23489PA0010089	Rating Area 8	No Preference	46	617.34
23489PA0010089	Rating Area 8	No Preference	47	643.27
23489PA0010089	Rating Area 8	No Preference	48	672.90
23489PA0010089	Rating Area 8	No Preference	49	702.12
23489PA0010089	Rating Area 8	No Preference	50	735.05
23489PA0010089	Rating Area 8	No Preference	51	767.56
23489PA0010089	Rating Area 8	No Preference	52	803.37
23489PA0010089	Rating Area 8	No Preference	53	839.58
23489PA0010089	Rating Area 8	No Preference	54	878.68
23489PA0010089	Rating Area 8	No Preference	55	917.78
23489PA0010089	Rating Area 8	No Preference	56	960.17
23489PA0010089	Rating Area 8	No Preference	57	1002.97
23489PA0010089	Rating Area 8	No Preference	58	1048.65
23489PA0010089	Rating Area 8	No Preference	59	1071.29
23489PA0010089	Rating Area 8	No Preference	60	1116.97
23489PA0010089	Rating Area 8	No Preference	61	1156.48
23489PA0010089	Rating Area 8	No Preference	62	1182.41
23489PA0010089	Rating Area 8	No Preference	63	1214.93
23489PA0010089	Rating Area 8	No Preference	64 and over	1234.68
23489PA0010089	Rating Area 9	No Preference	0-14	312.16
23489PA0010089	Rating Area 9	No Preference	15	339.91
23489PA0010089	Rating Area 9	No Preference	16	350.51
23489PA0010089	Rating Area 9	No Preference	17	361.12
23489PA0010089	Rating Area 9	No Preference	18	372.55
23489PA0010089	Rating Area 9	No Preference	19	383.98
23489PA0010089	Rating Area 9	No Preference	20	395.81
23489PA0010089	Rating Area 9	No Preference	21	408.05
23489PA0010089	Rating Area 9	No Preference	22	408.05
23489PA0010089	Rating Area 9	No Preference	23	408.05
23489PA0010089	Rating Area 9	No Preference	24	408.05
23489PA0010089	Rating Area 9	No Preference	25	409.68
23489PA0010089	Rating Area 9	No Preference	26	417.84
23489PA0010089	Rating Area 9	No Preference	27	427.64
23489PA0010089	Rating Area 9	No Preference	28	443.55
23489PA0010089	Rating Area 9	No Preference	29	456.61
23489PA0010089	Rating Area 9	No Preference	30	463.14
23489PA0010089	Rating Area 9	No Preference	31	472.93
23489PA0010089	Rating Area 9	No Preference	32	482.72
23489PA0010089	Rating Area 9	No Preference	33	488.84
23489PA0010089	Rating Area 9	No Preference	34	495.37
23489PA0010089	Rating Area 9	No Preference	35	498.64
23489PA0010089	Rating Area 9	No Preference	36	501.90
23489PA0010089	Rating Area 9	No Preference	37	505.17
23489PA0010089	Rating Area 9	No Preference	38	508.43
23489PA0010089	Rating Area 9	No Preference	39	514.96
23489PA0010089	Rating Area 9	No Preference	40	521.49
23489PA0010089	Rating Area 9	No Preference	41	531.28
23489PA0010089	Rating Area 9	No Preference	42	540.67
23489PA0010089	Rating Area 9	No Preference	43	553.72
23489PA0010089	Rating Area 9	No Preference	44	570.05
23489PA0010089	Rating Area 9	No Preference	45	589.22
23489PA0010089	Rating Area 9	No Preference	46	612.08
23489PA0010089	Rating Area 9	No Preference	47	637.78
23489PA0010089	Rating Area 9	No Preference	48	667.16
23489PA0010089	Rating Area 9	No Preference	49	696.13
23489PA0010089	Rating Area 9	No Preference	50	728.78
23489PA0010089	Rating Area 9	No Preference	51	761.01
23489PA0010089	Rating Area 9	No Preference	52	796.51
23489PA0010089	Rating Area 9	No Preference	53	832.42
23489PA0010089	Rating Area 9	No Preference	54	871.19
23489PA0010089	Rating Area 9	No Preference	55	909.95
23489PA0010089	Rating Area 9	No Preference	56	951.98
23489PA0010089	Rating Area 9	No Preference	57	994.42
23489PA0010089	Rating Area 9	No Preference	58	1039.71
23489PA0010089	Rating Area 9	No Preference	59	1062.15
23489PA0010089	Rating Area 9	No Preference	60	1107.45
23489PA0010089	Rating Area 9	No Preference	61	1146.62
23489PA0010089	Rating Area 9	No Preference	62	1172.33
23489PA0010089	Rating Area 9	No Preference	63	1204.56
23489PA0010089	Rating Area 9	No Preference	64 and over	1224.15
23489PA0010090	Rating Area 1	No Preference	0-14	224.15
23489PA0010090	Rating Area 1	No Preference	15	244.07
23489PA0010090	Rating Area 1	No Preference	16	251.69

23489PA0010090	Rating Area 1	No Preference	17	259.31
23489PA0010090	Rating Area 1	No Preference	18	267.51
23489PA0010090	Rating Area 1	No Preference	19	275.71
23489PA0010090	Rating Area 1	No Preference	20	284.21
23489PA0010090	Rating Area 1	No Preference	21	293.00
23489PA0010090	Rating Area 1	No Preference	22	293.00
23489PA0010090	Rating Area 1	No Preference	23	293.00
23489PA0010090	Rating Area 1	No Preference	24	293.00
23489PA0010090	Rating Area 1	No Preference	25	294.17
23489PA0010090	Rating Area 1	No Preference	26	300.03
23489PA0010090	Rating Area 1	No Preference	27	307.06
23489PA0010090	Rating Area 1	No Preference	28	318.49
23489PA0010090	Rating Area 1	No Preference	29	327.87
23489PA0010090	Rating Area 1	No Preference	30	332.56
23489PA0010090	Rating Area 1	No Preference	31	339.59
23489PA0010090	Rating Area 1	No Preference	32	346.62
23489PA0010090	Rating Area 1	No Preference	33	351.01
23489PA0010090	Rating Area 1	No Preference	34	355.70
23489PA0010090	Rating Area 1	No Preference	35	358.05
23489PA0010090	Rating Area 1	No Preference	36	360.39
23489PA0010090	Rating Area 1	No Preference	37	362.73
23489PA0010090	Rating Area 1	No Preference	38	365.08
23489PA0010090	Rating Area 1	No Preference	39	369.77
23489PA0010090	Rating Area 1	No Preference	40	374.45
23489PA0010090	Rating Area 1	No Preference	41	381.49
23489PA0010090	Rating Area 1	No Preference	42	388.23
23489PA0010090	Rating Area 1	No Preference	43	397.60
23489PA0010090	Rating Area 1	No Preference	44	409.32
23489PA0010090	Rating Area 1	No Preference	45	423.09
23489PA0010090	Rating Area 1	No Preference	46	439.50
23489PA0010090	Rating Area 1	No Preference	47	457.96
23489PA0010090	Rating Area 1	No Preference	48	479.06
23489PA0010090	Rating Area 1	No Preference	49	499.86
23489PA0010090	Rating Area 1	No Preference	50	523.30
23489PA0010090	Rating Area 1	No Preference	51	546.45
23489PA0010090	Rating Area 1	No Preference	52	571.94
23489PA0010090	Rating Area 1	No Preference	53	597.72
23489PA0010090	Rating Area 1	No Preference	54	625.56
23489PA0010090	Rating Area 1	No Preference	55	653.39
23489PA0010090	Rating Area 1	No Preference	56	683.57
23489PA0010090	Rating Area 1	No Preference	57	714.04
23489PA0010090	Rating Area 1	No Preference	58	746.56
23489PA0010090	Rating Area 1	No Preference	59	762.68
23489PA0010090	Rating Area 1	No Preference	60	795.20
23489PA0010090	Rating Area 1	No Preference	61	823.33
23489PA0010090	Rating Area 1	No Preference	62	841.79
23489PA0010090	Rating Area 1	No Preference	63	864.94
23489PA0010090	Rating Area 1	No Preference	64 and over	879.00
23489PA0010090	Rating Area 2	No Preference	0-14	226.41
23489PA0010090	Rating Area 2	No Preference	15	246.53
23489PA0010090	Rating Area 2	No Preference	16	254.23
23489PA0010090	Rating Area 2	No Preference	17	261.92
23489PA0010090	Rating Area 2	No Preference	18	270.21
23489PA0010090	Rating Area 2	No Preference	19	278.50
23489PA0010090	Rating Area 2	No Preference	20	287.08
23489PA0010090	Rating Area 2	No Preference	21	295.96
23489PA0010090	Rating Area 2	No Preference	22	295.96
23489PA0010090	Rating Area 2	No Preference	23	295.96
23489PA0010090	Rating Area 2	No Preference	24	295.96
23489PA0010090	Rating Area 2	No Preference	25	297.14
23489PA0010090	Rating Area 2	No Preference	26	303.06
23489PA0010090	Rating Area 2	No Preference	27	310.17
23489PA0010090	Rating Area 2	No Preference	28	321.71
23489PA0010090	Rating Area 2	No Preference	29	331.18
23489PA0010090	Rating Area 2	No Preference	30	335.91
23489PA0010090	Rating Area 2	No Preference	31	343.02
23489PA0010090	Rating Area 2	No Preference	32	350.12
23489PA0010090	Rating Area 2	No Preference	33	354.56
23489PA0010090	Rating Area 2	No Preference	34	359.30
23489PA0010090	Rating Area 2	No Preference	35	361.66
23489PA0010090	Rating Area 2	No Preference	36	364.03
23489PA0010090	Rating Area 2	No Preference	37	366.40
23489PA0010090	Rating Area 2	No Preference	38	368.77
23489PA0010090	Rating Area 2	No Preference	39	373.50
23489PA0010090	Rating Area 2	No Preference	40	378.24
23489PA0010090	Rating Area 2	No Preference	41	385.34
23489PA0010090	Rating Area 2	No Preference	42	392.15
23489PA0010090	Rating Area 2	No Preference	43	401.62
23489PA0010090	Rating Area 2	No Preference	44	413.46
23489PA0010090	Rating Area 2	No Preference	45	427.37
23489PA0010090	Rating Area 2	No Preference	46	443.94
23489PA0010090	Rating Area 2	No Preference	47	462.59
23489PA0010090	Rating Area 2	No Preference	48	483.89
23489PA0010090	Rating Area 2	No Preference	49	504.91
23489PA0010090	Rating Area 2	No Preference	50	528.58
23489PA0010090	Rating Area 2	No Preference	51	551.97
23489PA0010090	Rating Area 2	No Preference	52	577.71
23489PA0010090	Rating Area 2	No Preference	53	603.76
23489PA0010090	Rating Area 2	No Preference	54	631.87
23489PA0010090	Rating Area 2	No Preference	55	659.99
23489PA0010090	Rating Area 2	No Preference	56	690.47
23489PA0010090	Rating Area 2	No Preference	57	721.25
23489PA0010090	Rating Area 2	No Preference	58	754.11
23489PA0010090	Rating Area 2	No Preference	59	770.38
23489PA0010090	Rating Area 2	No Preference	60	803.24
23489PA0010090	Rating Area 2	No Preference	61	831.65
23489PA0010090	Rating Area 2	No Preference	62	850.29
23489PA0010090	Rating Area 2	No Preference	63	873.67
23489PA0010090	Rating Area 2	No Preference	64 and over	887.88
23489PA0010090	Rating Area 3	No Preference	0-14	266.71
23489PA0010090	Rating Area 3	No Preference	15	290.42
23489PA0010090	Rating Area 3	No Preference	16	299.48
23489PA0010090	Rating Area 3	No Preference	17	308.55
23489PA0010090	Rating Area 3	No Preference	18	318.31
23489PA0010090	Rating Area 3	No Preference	19	328.07
23489PA0010090	Rating Area 3	No Preference	20	338.18
23489PA0010090	Rating Area 3	No Preference	21	348.64
23489PA0010090	Rating Area 3	No Preference	22	348.64
23489PA0010090	Rating Area 3	No Preference	23	348.64
23489PA0010090	Rating Area 3	No Preference	24	348.64
23489PA0010090	Rating Area 3	No Preference	25	350.03
23489PA0010090	Rating Area 3	No Preference	26	357.01

23489PA0010090	Rating Area 3	No Preference	27	365.37
23489PA0010090	Rating Area 3	No Preference	28	378.97
23489PA0010090	Rating Area 3	No Preference	29	390.13
23489PA0010090	Rating Area 3	No Preference	30	395.71
23489PA0010090	Rating Area 3	No Preference	31	404.07
23489PA0010090	Rating Area 3	No Preference	32	412.44
23489PA0010090	Rating Area 3	No Preference	33	417.67
23489PA0010090	Rating Area 3	No Preference	34	423.25
23489PA0010090	Rating Area 3	No Preference	35	426.04
23489PA0010090	Rating Area 3	No Preference	36	428.83
23489PA0010090	Rating Area 3	No Preference	37	431.62
23489PA0010090	Rating Area 3	No Preference	38	434.41
23489PA0010090	Rating Area 3	No Preference	39	439.98
23489PA0010090	Rating Area 3	No Preference	40	445.56
23489PA0010090	Rating Area 3	No Preference	41	453.93
23489PA0010090	Rating Area 3	No Preference	42	461.95
23489PA0010090	Rating Area 3	No Preference	43	473.10
23489PA0010090	Rating Area 3	No Preference	44	487.05
23489PA0010090	Rating Area 3	No Preference	45	503.44
23489PA0010090	Rating Area 3	No Preference	46	522.96
23489PA0010090	Rating Area 3	No Preference	47	544.92
23489PA0010090	Rating Area 3	No Preference	48	570.03
23489PA0010090	Rating Area 3	No Preference	49	594.78
23489PA0010090	Rating Area 3	No Preference	50	622.67
23489PA0010090	Rating Area 3	No Preference	51	650.21
23489PA0010090	Rating Area 3	No Preference	52	680.55
23489PA0010090	Rating Area 3	No Preference	53	711.23
23489PA0010090	Rating Area 3	No Preference	54	744.35
23489PA0010090	Rating Area 3	No Preference	55	777.47
23489PA0010090	Rating Area 3	No Preference	56	813.38
23489PA0010090	Rating Area 3	No Preference	57	849.64
23489PA0010090	Rating Area 3	No Preference	58	888.33
23489PA0010090	Rating Area 3	No Preference	59	907.51
23489PA0010090	Rating Area 3	No Preference	60	946.21
23489PA0010090	Rating Area 3	No Preference	61	979.68
23489PA0010090	Rating Area 3	No Preference	62	1001.64
23489PA0010090	Rating Area 3	No Preference	63	1029.19
23489PA0010090	Rating Area 3	No Preference	64 and over	1045.92
23489PA0010090	Rating Area 4	No Preference	0-14	234.79
23489PA0010090	Rating Area 4	No Preference	15	255.66
23489PA0010090	Rating Area 4	No Preference	16	263.64
23489PA0010090	Rating Area 4	No Preference	17	271.62
23489PA0010090	Rating Area 4	No Preference	18	280.22
23489PA0010090	Rating Area 4	No Preference	19	288.81
23489PA0010090	Rating Area 4	No Preference	20	297.71
23489PA0010090	Rating Area 4	No Preference	21	306.92
23489PA0010090	Rating Area 4	No Preference	22	306.92
23489PA0010090	Rating Area 4	No Preference	23	306.92
23489PA0010090	Rating Area 4	No Preference	24	306.92
23489PA0010090	Rating Area 4	No Preference	25	308.15
23489PA0010090	Rating Area 4	No Preference	26	314.29
23489PA0010090	Rating Area 4	No Preference	27	321.65
23489PA0010090	Rating Area 4	No Preference	28	333.62
23489PA0010090	Rating Area 4	No Preference	29	343.44
23489PA0010090	Rating Area 4	No Preference	30	348.35
23489PA0010090	Rating Area 4	No Preference	31	355.72
23489PA0010090	Rating Area 4	No Preference	32	363.09
23489PA0010090	Rating Area 4	No Preference	33	367.69
23489PA0010090	Rating Area 4	No Preference	34	372.60
23489PA0010090	Rating Area 4	No Preference	35	375.06
23489PA0010090	Rating Area 4	No Preference	36	377.51
23489PA0010090	Rating Area 4	No Preference	37	379.97
23489PA0010090	Rating Area 4	No Preference	38	382.42
23489PA0010090	Rating Area 4	No Preference	39	387.33
23489PA0010090	Rating Area 4	No Preference	40	392.24
23489PA0010090	Rating Area 4	No Preference	41	399.61
23489PA0010090	Rating Area 4	No Preference	42	406.67
23489PA0010090	Rating Area 4	No Preference	43	416.49
23489PA0010090	Rating Area 4	No Preference	44	428.77
23489PA0010090	Rating Area 4	No Preference	45	443.19
23489PA0010090	Rating Area 4	No Preference	46	460.38
23489PA0010090	Rating Area 4	No Preference	47	479.72
23489PA0010090	Rating Area 4	No Preference	48	501.81
23489PA0010090	Rating Area 4	No Preference	49	523.61
23489PA0010090	Rating Area 4	No Preference	50	548.16
23489PA0010090	Rating Area 4	No Preference	51	572.41
23489PA0010090	Rating Area 4	No Preference	52	599.11
23489PA0010090	Rating Area 4	No Preference	53	626.12
23489PA0010090	Rating Area 4	No Preference	54	655.27
23489PA0010090	Rating Area 4	No Preference	55	684.43
23489PA0010090	Rating Area 4	No Preference	56	716.04
23489PA0010090	Rating Area 4	No Preference	57	747.96
23489PA0010090	Rating Area 4	No Preference	58	782.03
23489PA0010090	Rating Area 4	No Preference	59	798.91
23489PA0010090	Rating Area 4	No Preference	60	832.98
23489PA0010090	Rating Area 4	No Preference	61	862.45
23489PA0010090	Rating Area 4	No Preference	62	881.78
23489PA0010090	Rating Area 4	No Preference	63	906.03
23489PA0010090	Rating Area 4	No Preference	64 and over	920.76
23489PA0010090	Rating Area 5	No Preference	0-14	230.91
23489PA0010090	Rating Area 5	No Preference	15	251.43
23489PA0010090	Rating Area 5	No Preference	16	259.28
23489PA0010090	Rating Area 5	No Preference	17	267.13
23489PA0010090	Rating Area 5	No Preference	18	275.58
23489PA0010090	Rating Area 5	No Preference	19	284.03
23489PA0010090	Rating Area 5	No Preference	20	292.78
23489PA0010090	Rating Area 5	No Preference	21	301.84
23489PA0010090	Rating Area 5	No Preference	22	301.84
23489PA0010090	Rating Area 5	No Preference	23	301.84
23489PA0010090	Rating Area 5	No Preference	24	301.84
23489PA0010090	Rating Area 5	No Preference	25	303.05
23489PA0010090	Rating Area 5	No Preference	26	309.08
23489PA0010090	Rating Area 5	No Preference	27	316.33
23489PA0010090	Rating Area 5	No Preference	28	328.10
23489PA0010090	Rating Area 5	No Preference	29	337.76
23489PA0010090	Rating Area 5	No Preference	30	342.59
23489PA0010090	Rating Area 5	No Preference	31	349.83
23489PA0010090	Rating Area 5	No Preference	32	357.08
23489PA0010090	Rating Area 5	No Preference	33	361.60
23489PA0010090	Rating Area 5	No Preference	34	366.43
23489PA0010090	Rating Area 5	No Preference	35	368.85
23489PA0010090	Rating Area 5	No Preference	36	371.26

23489PA0010090	Rating Area 5	No Preference	37	373.68
23489PA0010090	Rating Area 5	No Preference	38	376.09
23489PA0010090	Rating Area 5	No Preference	39	380.92
23489PA0010090	Rating Area 5	No Preference	40	385.75
23489PA0010090	Rating Area 5	No Preference	41	393.00
23489PA0010090	Rating Area 5	No Preference	42	399.94
23489PA0010090	Rating Area 5	No Preference	43	409.60
23489PA0010090	Rating Area 5	No Preference	44	421.67
23489PA0010090	Rating Area 5	No Preference	45	435.86
23489PA0010090	Rating Area 5	No Preference	46	452.76
23489PA0010090	Rating Area 5	No Preference	47	471.78
23489PA0010090	Rating Area 5	No Preference	48	493.51
23489PA0010090	Rating Area 5	No Preference	49	514.94
23489PA0010090	Rating Area 5	No Preference	50	539.09
23489PA0010090	Rating Area 5	No Preference	51	562.93
23489PA0010090	Rating Area 5	No Preference	52	589.19
23489PA0010090	Rating Area 5	No Preference	53	615.75
23489PA0010090	Rating Area 5	No Preference	54	644.43
23489PA0010090	Rating Area 5	No Preference	55	673.10
23489PA0010090	Rating Area 5	No Preference	56	704.19
23489PA0010090	Rating Area 5	No Preference	57	735.58
23489PA0010090	Rating Area 5	No Preference	58	769.09
23489PA0010090	Rating Area 5	No Preference	59	785.69
23489PA0010090	Rating Area 5	No Preference	60	819.19
23489PA0010090	Rating Area 5	No Preference	61	848.17
23489PA0010090	Rating Area 5	No Preference	62	867.19
23489PA0010090	Rating Area 5	No Preference	63	891.03
23489PA0010090	Rating Area 5	No Preference	64 and over	905.52
23489PA0010090	Rating Area 6	No Preference	0-14	268.22
23489PA0010090	Rating Area 6	No Preference	15	292.06
23489PA0010090	Rating Area 6	No Preference	16	301.17
23489PA0010090	Rating Area 6	No Preference	17	310.29
23489PA0010090	Rating Area 6	No Preference	18	320.11
23489PA0010090	Rating Area 6	No Preference	19	329.92
23489PA0010090	Rating Area 6	No Preference	20	340.09
23489PA0010090	Rating Area 6	No Preference	21	350.61
23489PA0010090	Rating Area 6	No Preference	22	350.61
23489PA0010090	Rating Area 6	No Preference	23	350.61
23489PA0010090	Rating Area 6	No Preference	24	350.61
23489PA0010090	Rating Area 6	No Preference	25	352.01
23489PA0010090	Rating Area 6	No Preference	26	359.02
23489PA0010090	Rating Area 6	No Preference	27	367.44
23489PA0010090	Rating Area 6	No Preference	28	381.11
23489PA0010090	Rating Area 6	No Preference	29	392.33
23489PA0010090	Rating Area 6	No Preference	30	397.94
23489PA0010090	Rating Area 6	No Preference	31	406.36
23489PA0010090	Rating Area 6	No Preference	32	414.77
23489PA0010090	Rating Area 6	No Preference	33	420.03
23489PA0010090	Rating Area 6	No Preference	34	425.64
23489PA0010090	Rating Area 6	No Preference	35	428.45
23489PA0010090	Rating Area 6	No Preference	36	431.25
23489PA0010090	Rating Area 6	No Preference	37	434.06
23489PA0010090	Rating Area 6	No Preference	38	436.86
23489PA0010090	Rating Area 6	No Preference	39	442.47
23489PA0010090	Rating Area 6	No Preference	40	448.08
23489PA0010090	Rating Area 6	No Preference	41	456.49
23489PA0010090	Rating Area 6	No Preference	42	464.56
23489PA0010090	Rating Area 6	No Preference	43	475.78
23489PA0010090	Rating Area 6	No Preference	44	489.80
23489PA0010090	Rating Area 6	No Preference	45	506.28
23489PA0010090	Rating Area 6	No Preference	46	525.92
23489PA0010090	Rating Area 6	No Preference	47	548.00
23489PA0010090	Rating Area 6	No Preference	48	573.25
23489PA0010090	Rating Area 6	No Preference	49	598.14
23489PA0010090	Rating Area 6	No Preference	50	626.19
23489PA0010090	Rating Area 6	No Preference	51	653.89
23489PA0010090	Rating Area 6	No Preference	52	684.39
23489PA0010090	Rating Area 6	No Preference	53	715.24
23489PA0010090	Rating Area 6	No Preference	54	748.55
23489PA0010090	Rating Area 6	No Preference	55	781.86
23489PA0010090	Rating Area 6	No Preference	56	817.97
23489PA0010090	Rating Area 6	No Preference	57	854.44
23489PA0010090	Rating Area 6	No Preference	58	893.35
23489PA0010090	Rating Area 6	No Preference	59	912.64
23489PA0010090	Rating Area 6	No Preference	60	951.56
23489PA0010090	Rating Area 6	No Preference	61	985.21
23489PA0010090	Rating Area 6	No Preference	62	1007.30
23489PA0010090	Rating Area 6	No Preference	63	1035.00
23489PA0010090	Rating Area 6	No Preference	64 and over	1051.83
23489PA0010090	Rating Area 7	No Preference	0-14	274.72
23489PA0010090	Rating Area 7	No Preference	15	299.14
23489PA0010090	Rating Area 7	No Preference	16	308.48
23489PA0010090	Rating Area 7	No Preference	17	317.81
23489PA0010090	Rating Area 7	No Preference	18	327.87
23489PA0010090	Rating Area 7	No Preference	19	337.92
23489PA0010090	Rating Area 7	No Preference	20	348.34
23489PA0010090	Rating Area 7	No Preference	21	359.11
23489PA0010090	Rating Area 7	No Preference	22	359.11
23489PA0010090	Rating Area 7	No Preference	23	359.11
23489PA0010090	Rating Area 7	No Preference	24	359.11
23489PA0010090	Rating Area 7	No Preference	25	360.55
23489PA0010090	Rating Area 7	No Preference	26	367.73
23489PA0010090	Rating Area 7	No Preference	27	376.35
23489PA0010090	Rating Area 7	No Preference	28	390.35
23489PA0010090	Rating Area 7	No Preference	29	401.84
23489PA0010090	Rating Area 7	No Preference	30	407.59
23489PA0010090	Rating Area 7	No Preference	31	416.21
23489PA0010090	Rating Area 7	No Preference	32	424.83
23489PA0010090	Rating Area 7	No Preference	33	430.21
23489PA0010090	Rating Area 7	No Preference	34	435.96
23489PA0010090	Rating Area 7	No Preference	35	438.83
23489PA0010090	Rating Area 7	No Preference	36	441.71
23489PA0010090	Rating Area 7	No Preference	37	444.58
23489PA0010090	Rating Area 7	No Preference	38	447.45
23489PA0010090	Rating Area 7	No Preference	39	453.20
23489PA0010090	Rating Area 7	No Preference	40	458.94
23489PA0010090	Rating Area 7	No Preference	41	467.56
23489PA0010090	Rating Area 7	No Preference	42	475.82
23489PA0010090	Rating Area 7	No Preference	43	487.31
23489PA0010090	Rating Area 7	No Preference	44	501.68
23489PA0010090	Rating Area 7	No Preference	45	518.55
23489PA0010090	Rating Area 7	No Preference	46	538.67

23489PA0010090	Rating Area 7	No Preference	47	561.29
23489PA0010090	Rating Area 7	No Preference	48	587.14
23489PA0010090	Rating Area 7	No Preference	49	612.64
23489PA0010090	Rating Area 7	No Preference	50	641.37
23489PA0010090	Rating Area 7	No Preference	51	669.74
23489PA0010090	Rating Area 7	No Preference	52	700.98
23489PA0010090	Rating Area 7	No Preference	53	732.58
23489PA0010090	Rating Area 7	No Preference	54	766.70
23489PA0010090	Rating Area 7	No Preference	55	800.82
23489PA0010090	Rating Area 7	No Preference	56	837.80
23489PA0010090	Rating Area 7	No Preference	57	875.15
23489PA0010090	Rating Area 7	No Preference	58	915.01
23489PA0010090	Rating Area 7	No Preference	59	934.76
23489PA0010090	Rating Area 7	No Preference	60	974.62
23489PA0010090	Rating Area 7	No Preference	61	1009.10
23489PA0010090	Rating Area 7	No Preference	62	1031.72
23489PA0010090	Rating Area 7	No Preference	63	1060.09
23489PA0010090	Rating Area 7	No Preference	64 and over	1077.33
23489PA0010090	Rating Area 8	No Preference	0-14	261.88
23489PA0010090	Rating Area 8	No Preference	15	285.16
23489PA0010090	Rating Area 8	No Preference	16	294.06
23489PA0010090	Rating Area 8	No Preference	17	302.96
23489PA0010090	Rating Area 8	No Preference	18	312.55
23489PA0010090	Rating Area 8	No Preference	19	322.13
23489PA0010090	Rating Area 8	No Preference	20	332.06
23489PA0010090	Rating Area 8	No Preference	21	342.33
23489PA0010090	Rating Area 8	No Preference	22	342.33
23489PA0010090	Rating Area 8	No Preference	23	342.33
23489PA0010090	Rating Area 8	No Preference	24	342.33
23489PA0010090	Rating Area 8	No Preference	25	343.70
23489PA0010090	Rating Area 8	No Preference	26	350.55
23489PA0010090	Rating Area 8	No Preference	27	358.76
23489PA0010090	Rating Area 8	No Preference	28	372.11
23489PA0010090	Rating Area 8	No Preference	29	383.07
23489PA0010090	Rating Area 8	No Preference	30	388.54
23489PA0010090	Rating Area 8	No Preference	31	396.76
23489PA0010090	Rating Area 8	No Preference	32	404.98
23489PA0010090	Rating Area 8	No Preference	33	410.11
23489PA0010090	Rating Area 8	No Preference	34	415.59
23489PA0010090	Rating Area 8	No Preference	35	418.33
23489PA0010090	Rating Area 8	No Preference	36	421.07
23489PA0010090	Rating Area 8	No Preference	37	423.80
23489PA0010090	Rating Area 8	No Preference	38	426.54
23489PA0010090	Rating Area 8	No Preference	39	432.02
23489PA0010090	Rating Area 8	No Preference	40	437.50
23489PA0010090	Rating Area 8	No Preference	41	445.71
23489PA0010090	Rating Area 8	No Preference	42	453.59
23489PA0010090	Rating Area 8	No Preference	43	464.54
23489PA0010090	Rating Area 8	No Preference	44	478.24
23489PA0010090	Rating Area 8	No Preference	45	494.32
23489PA0010090	Rating Area 8	No Preference	46	513.50
23489PA0010090	Rating Area 8	No Preference	47	535.06
23489PA0010090	Rating Area 8	No Preference	48	559.71
23489PA0010090	Rating Area 8	No Preference	49	584.01
23489PA0010090	Rating Area 8	No Preference	50	611.40
23489PA0010090	Rating Area 8	No Preference	51	638.45
23489PA0010090	Rating Area 8	No Preference	52	668.23
23489PA0010090	Rating Area 8	No Preference	53	698.35
23489PA0010090	Rating Area 8	No Preference	54	730.87
23489PA0010090	Rating Area 8	No Preference	55	763.40
23489PA0010090	Rating Area 8	No Preference	56	798.66
23489PA0010090	Rating Area 8	No Preference	57	834.26
23489PA0010090	Rating Area 8	No Preference	58	872.26
23489PA0010090	Rating Area 8	No Preference	59	891.08
23489PA0010090	Rating Area 8	No Preference	60	929.08
23489PA0010090	Rating Area 8	No Preference	61	961.95
23489PA0010090	Rating Area 8	No Preference	62	983.51
23489PA0010090	Rating Area 8	No Preference	63	1010.56
23489PA0010090	Rating Area 8	No Preference	64 and over	1026.99
23489PA0010090	Rating Area 9	No Preference	0-14	259.65
23489PA0010090	Rating Area 9	No Preference	15	282.73
23489PA0010090	Rating Area 9	No Preference	16	291.55
23489PA0010090	Rating Area 9	No Preference	17	300.38
23489PA0010090	Rating Area 9	No Preference	18	309.88
23489PA0010090	Rating Area 9	No Preference	19	319.38
23489PA0010090	Rating Area 9	No Preference	20	329.23
23489PA0010090	Rating Area 9	No Preference	21	339.41
23489PA0010090	Rating Area 9	No Preference	22	339.41
23489PA0010090	Rating Area 9	No Preference	23	339.41
23489PA0010090	Rating Area 9	No Preference	24	339.41
23489PA0010090	Rating Area 9	No Preference	25	340.77
23489PA0010090	Rating Area 9	No Preference	26	347.56
23489PA0010090	Rating Area 9	No Preference	27	355.70
23489PA0010090	Rating Area 9	No Preference	28	368.94
23489PA0010090	Rating Area 9	No Preference	29	379.80
23489PA0010090	Rating Area 9	No Preference	30	385.23
23489PA0010090	Rating Area 9	No Preference	31	393.38
23489PA0010090	Rating Area 9	No Preference	32	401.52
23489PA0010090	Rating Area 9	No Preference	33	406.61
23489PA0010090	Rating Area 9	No Preference	34	412.04
23489PA0010090	Rating Area 9	No Preference	35	414.76
23489PA0010090	Rating Area 9	No Preference	36	417.47
23489PA0010090	Rating Area 9	No Preference	37	420.19
23489PA0010090	Rating Area 9	No Preference	38	422.90
23489PA0010090	Rating Area 9	No Preference	39	428.34
23489PA0010090	Rating Area 9	No Preference	40	433.77
23489PA0010090	Rating Area 9	No Preference	41	441.91
23489PA0010090	Rating Area 9	No Preference	42	449.72
23489PA0010090	Rating Area 9	No Preference	43	460.58
23489PA0010090	Rating Area 9	No Preference	44	474.16
23489PA0010090	Rating Area 9	No Preference	45	490.11
23489PA0010090	Rating Area 9	No Preference	46	509.12
23489PA0010090	Rating Area 9	No Preference	47	530.50
23489PA0010090	Rating Area 9	No Preference	48	554.94
23489PA0010090	Rating Area 9	No Preference	49	579.03
23489PA0010090	Rating Area 9	No Preference	50	606.19
23489PA0010090	Rating Area 9	No Preference	51	633.00
23489PA0010090	Rating Area 9	No Preference	52	662.53
23489PA0010090	Rating Area 9	No Preference	53	692.40
23489PA0010090	Rating Area 9	No Preference	54	724.64
23489PA0010090	Rating Area 9	No Preference	55	756.88
23489PA0010090	Rating Area 9	No Preference	56	791.84

23489PA0010090	Rating Area 9	No Preference	57	827.14
23489PA0010090	Rating Area 9	No Preference	58	864.82
23489PA0010090	Rating Area 9	No Preference	59	883.48
23489PA0010090	Rating Area 9	No Preference	60	921.16
23489PA0010090	Rating Area 9	No Preference	61	953.74
23489PA0010090	Rating Area 9	No Preference	62	975.12
23489PA0010090	Rating Area 9	No Preference	63	1001.94
23489PA0010090	Rating Area 9	No Preference	64 and over	1018.23
23489PA0010098	Rating Area 1	No Preference	0-14	259.99
23489PA0010098	Rating Area 1	No Preference	15	283.11
23489PA0010098	Rating Area 1	No Preference	16	291.94
23489PA0010098	Rating Area 1	No Preference	17	300.78
23489PA0010098	Rating Area 1	No Preference	18	310.29
23489PA0010098	Rating Area 1	No Preference	19	319.81
23489PA0010098	Rating Area 1	No Preference	20	329.66
23489PA0010098	Rating Area 1	No Preference	21	339.86
23489PA0010098	Rating Area 1	No Preference	22	339.86
23489PA0010098	Rating Area 1	No Preference	23	339.86
23489PA0010098	Rating Area 1	No Preference	24	339.86
23489PA0010098	Rating Area 1	No Preference	25	341.22
23489PA0010098	Rating Area 1	No Preference	26	348.02
23489PA0010098	Rating Area 1	No Preference	27	356.17
23489PA0010098	Rating Area 1	No Preference	28	369.43
23489PA0010098	Rating Area 1	No Preference	29	380.30
23489PA0010098	Rating Area 1	No Preference	30	385.74
23489PA0010098	Rating Area 1	No Preference	31	393.89
23489PA0010098	Rating Area 1	No Preference	32	402.05
23489PA0010098	Rating Area 1	No Preference	33	407.15
23489PA0010098	Rating Area 1	No Preference	34	412.59
23489PA0010098	Rating Area 1	No Preference	35	415.31
23489PA0010098	Rating Area 1	No Preference	36	418.02
23489PA0010098	Rating Area 1	No Preference	37	420.74
23489PA0010098	Rating Area 1	No Preference	38	423.46
23489PA0010098	Rating Area 1	No Preference	39	428.91
23489PA0010098	Rating Area 1	No Preference	40	434.34
23489PA0010098	Rating Area 1	No Preference	41	442.50
23489PA0010098	Rating Area 1	No Preference	42	450.32
23489PA0010098	Rating Area 1	No Preference	43	461.19
23489PA0010098	Rating Area 1	No Preference	44	474.79
23489PA0010098	Rating Area 1	No Preference	45	490.76
23489PA0010098	Rating Area 1	No Preference	46	509.79
23489PA0010098	Rating Area 1	No Preference	47	531.20
23489PA0010098	Rating Area 1	No Preference	48	555.67
23489PA0010098	Rating Area 1	No Preference	49	579.80
23489PA0010098	Rating Area 1	No Preference	50	606.99
23489PA0010098	Rating Area 1	No Preference	51	633.84
23489PA0010098	Rating Area 1	No Preference	52	663.41
23489PA0010098	Rating Area 1	No Preference	53	693.31
23489PA0010098	Rating Area 1	No Preference	54	725.60
23489PA0010098	Rating Area 1	No Preference	55	757.88
23489PA0010098	Rating Area 1	No Preference	56	792.90
23489PA0010098	Rating Area 1	No Preference	57	828.24
23489PA0010098	Rating Area 1	No Preference	58	865.96
23489PA0010098	Rating Area 1	No Preference	59	884.65
23489PA0010098	Rating Area 1	No Preference	60	922.38
23489PA0010098	Rating Area 1	No Preference	61	955.01
23489PA0010098	Rating Area 1	No Preference	62	976.42
23489PA0010098	Rating Area 1	No Preference	63	1003.27
23489PA0010098	Rating Area 1	No Preference	64 and over	1019.58
23489PA0010098	Rating Area 2	No Preference	0-14	262.61
23489PA0010098	Rating Area 2	No Preference	15	285.96
23489PA0010098	Rating Area 2	No Preference	16	294.88
23489PA0010098	Rating Area 2	No Preference	17	303.81
23489PA0010098	Rating Area 2	No Preference	18	313.42
23489PA0010098	Rating Area 2	No Preference	19	323.03
23489PA0010098	Rating Area 2	No Preference	20	332.99
23489PA0010098	Rating Area 2	No Preference	21	343.29
23489PA0010098	Rating Area 2	No Preference	22	343.29
23489PA0010098	Rating Area 2	No Preference	23	343.29
23489PA0010098	Rating Area 2	No Preference	24	343.29
23489PA0010098	Rating Area 2	No Preference	25	344.66
23489PA0010098	Rating Area 2	No Preference	26	351.53
23489PA0010098	Rating Area 2	No Preference	27	359.77
23489PA0010098	Rating Area 2	No Preference	28	373.16
23489PA0010098	Rating Area 2	No Preference	29	384.14
23489PA0010098	Rating Area 2	No Preference	30	389.63
23489PA0010098	Rating Area 2	No Preference	31	397.87
23489PA0010098	Rating Area 2	No Preference	32	406.11
23489PA0010098	Rating Area 2	No Preference	33	411.26
23489PA0010098	Rating Area 2	No Preference	34	416.76
23489PA0010098	Rating Area 2	No Preference	35	419.50
23489PA0010098	Rating Area 2	No Preference	36	422.24
23489PA0010098	Rating Area 2	No Preference	37	425.00
23489PA0010098	Rating Area 2	No Preference	38	427.74
23489PA0010098	Rating Area 2	No Preference	39	433.23
23489PA0010098	Rating Area 2	No Preference	40	438.73
23489PA0010098	Rating Area 2	No Preference	41	446.97
23489PA0010098	Rating Area 2	No Preference	42	454.86
23489PA0010098	Rating Area 2	No Preference	43	465.84
23489PA0010098	Rating Area 2	No Preference	44	479.58
23489PA0010098	Rating Area 2	No Preference	45	495.71
23489PA0010098	Rating Area 2	No Preference	46	514.94
23489PA0010098	Rating Area 2	No Preference	47	536.56
23489PA0010098	Rating Area 2	No Preference	48	561.28
23489PA0010098	Rating Area 2	No Preference	49	585.66
23489PA0010098	Rating Area 2	No Preference	50	613.11
23489PA0010098	Rating Area 2	No Preference	51	640.24
23489PA0010098	Rating Area 2	No Preference	52	670.10
23489PA0010098	Rating Area 2	No Preference	53	700.31
23489PA0010098	Rating Area 2	No Preference	54	732.92
23489PA0010098	Rating Area 2	No Preference	55	765.53
23489PA0010098	Rating Area 2	No Preference	56	800.90
23489PA0010098	Rating Area 2	No Preference	57	836.60
23489PA0010098	Rating Area 2	No Preference	58	874.71
23489PA0010098	Rating Area 2	No Preference	59	893.58
23489PA0010098	Rating Area 2	No Preference	60	931.69
23489PA0010098	Rating Area 2	No Preference	61	964.65
23489PA0010098	Rating Area 2	No Preference	62	986.27
23489PA0010098	Rating Area 2	No Preference	63	1013.39
23489PA0010098	Rating Area 2	No Preference	64 and over	1029.87
23489PA0010098	Rating Area 3	No Preference	0-14	309.36
23489PA0010098	Rating Area 3	No Preference	15	336.87

23489PA0010098	Rating Area 3	No Preference	16	347.38
23489PA0010098	Rating Area 3	No Preference	17	357.90
23489PA0010098	Rating Area 3	No Preference	18	369.22
23489PA0010098	Rating Area 3	No Preference	19	380.54
23489PA0010098	Rating Area 3	No Preference	20	392.27
23489PA0010098	Rating Area 3	No Preference	21	404.40
23489PA0010098	Rating Area 3	No Preference	22	404.40
23489PA0010098	Rating Area 3	No Preference	23	404.40
23489PA0010098	Rating Area 3	No Preference	24	404.40
23489PA0010098	Rating Area 3	No Preference	25	406.02
23489PA0010098	Rating Area 3	No Preference	26	414.10
23489PA0010098	Rating Area 3	No Preference	27	423.81
23489PA0010098	Rating Area 3	No Preference	28	439.58
23489PA0010098	Rating Area 3	No Preference	29	452.52
23489PA0010098	Rating Area 3	No Preference	30	458.99
23489PA0010098	Rating Area 3	No Preference	31	468.70
23489PA0010098	Rating Area 3	No Preference	32	478.40
23489PA0010098	Rating Area 3	No Preference	33	484.47
23489PA0010098	Rating Area 3	No Preference	34	490.94
23489PA0010098	Rating Area 3	No Preference	35	494.18
23489PA0010098	Rating Area 3	No Preference	36	497.41
23489PA0010098	Rating Area 3	No Preference	37	500.65
23489PA0010098	Rating Area 3	No Preference	38	503.88
23489PA0010098	Rating Area 3	No Preference	39	510.35
23489PA0010098	Rating Area 3	No Preference	40	516.82
23489PA0010098	Rating Area 3	No Preference	41	526.53
23489PA0010098	Rating Area 3	No Preference	42	535.83
23489PA0010098	Rating Area 3	No Preference	43	548.77
23489PA0010098	Rating Area 3	No Preference	44	564.95
23489PA0010098	Rating Area 3	No Preference	45	583.96
23489PA0010098	Rating Area 3	No Preference	46	606.60
23489PA0010098	Rating Area 3	No Preference	47	632.08
23489PA0010098	Rating Area 3	No Preference	48	661.19
23489PA0010098	Rating Area 3	No Preference	49	689.91
23489PA0010098	Rating Area 3	No Preference	50	722.26
23489PA0010098	Rating Area 3	No Preference	51	754.21
23489PA0010098	Rating Area 3	No Preference	52	789.39
23489PA0010098	Rating Area 3	No Preference	53	824.97
23489PA0010098	Rating Area 3	No Preference	54	863.39
23489PA0010098	Rating Area 3	No Preference	55	901.81
23489PA0010098	Rating Area 3	No Preference	56	943.47
23489PA0010098	Rating Area 3	No Preference	57	985.52
23489PA0010098	Rating Area 3	No Preference	58	1030.41
23489PA0010098	Rating Area 3	No Preference	59	1052.65
23489PA0010098	Rating Area 3	No Preference	60	1097.54
23489PA0010098	Rating Area 3	No Preference	61	1136.36
23489PA0010098	Rating Area 3	No Preference	62	1161.84
23489PA0010098	Rating Area 3	No Preference	63	1193.79
23489PA0010098	Rating Area 3	No Preference	64 and over	1213.20
23489PA0010098	Rating Area 4	No Preference	0-14	272.35
23489PA0010098	Rating Area 4	No Preference	15	296.56
23489PA0010098	Rating Area 4	No Preference	16	305.82
23489PA0010098	Rating Area 4	No Preference	17	315.07
23489PA0010098	Rating Area 4	No Preference	18	325.03
23489PA0010098	Rating Area 4	No Preference	19	335.00
23489PA0010098	Rating Area 4	No Preference	20	345.33
23489PA0010098	Rating Area 4	No Preference	21	356.01
23489PA0010098	Rating Area 4	No Preference	22	356.01
23489PA0010098	Rating Area 4	No Preference	23	356.01
23489PA0010098	Rating Area 4	No Preference	24	356.01
23489PA0010098	Rating Area 4	No Preference	25	357.44
23489PA0010098	Rating Area 4	No Preference	26	364.55
23489PA0010098	Rating Area 4	No Preference	27	373.10
23489PA0010098	Rating Area 4	No Preference	28	386.99
23489PA0010098	Rating Area 4	No Preference	29	398.37
23489PA0010098	Rating Area 4	No Preference	30	404.08
23489PA0010098	Rating Area 4	No Preference	31	412.62
23489PA0010098	Rating Area 4	No Preference	32	421.16
23489PA0010098	Rating Area 4	No Preference	33	426.50
23489PA0010098	Rating Area 4	No Preference	34	432.20
23489PA0010098	Rating Area 4	No Preference	35	435.04
23489PA0010098	Rating Area 4	No Preference	36	437.89
23489PA0010098	Rating Area 4	No Preference	37	440.75
23489PA0010098	Rating Area 4	No Preference	38	443.59
23489PA0010098	Rating Area 4	No Preference	39	449.28
23489PA0010098	Rating Area 4	No Preference	40	454.98
23489PA0010098	Rating Area 4	No Preference	41	463.53
23489PA0010098	Rating Area 4	No Preference	42	471.71
23489PA0010098	Rating Area 4	No Preference	43	483.11
23489PA0010098	Rating Area 4	No Preference	44	497.35
23489PA0010098	Rating Area 4	No Preference	45	514.07
23489PA0010098	Rating Area 4	No Preference	46	534.02
23489PA0010098	Rating Area 4	No Preference	47	556.45
23489PA0010098	Rating Area 4	No Preference	48	582.08
23489PA0010098	Rating Area 4	No Preference	49	607.35
23489PA0010098	Rating Area 4	No Preference	50	635.83
23489PA0010098	Rating Area 4	No Preference	51	663.95
23489PA0010098	Rating Area 4	No Preference	52	694.93
23489PA0010098	Rating Area 4	No Preference	53	726.26
23489PA0010098	Rating Area 4	No Preference	54	760.09
23489PA0010098	Rating Area 4	No Preference	55	793.90
23489PA0010098	Rating Area 4	No Preference	56	830.57
23489PA0010098	Rating Area 4	No Preference	57	867.59
23489PA0010098	Rating Area 4	No Preference	58	907.11
23489PA0010098	Rating Area 4	No Preference	59	926.69
23489PA0010098	Rating Area 4	No Preference	60	966.22
23489PA0010098	Rating Area 4	No Preference	61	1000.38
23489PA0010098	Rating Area 4	No Preference	62	1022.82
23489PA0010098	Rating Area 4	No Preference	63	1050.94
23489PA0010098	Rating Area 4	No Preference	64 and over	1068.03
23489PA0010098	Rating Area 5	No Preference	0-14	267.84
23489PA0010098	Rating Area 5	No Preference	15	291.65
23489PA0010098	Rating Area 5	No Preference	16	300.75
23489PA0010098	Rating Area 5	No Preference	17	309.86
23489PA0010098	Rating Area 5	No Preference	18	319.66
23489PA0010098	Rating Area 5	No Preference	19	329.46
23489PA0010098	Rating Area 5	No Preference	20	339.62
23489PA0010098	Rating Area 5	No Preference	21	350.12
23489PA0010098	Rating Area 5	No Preference	22	350.12
23489PA0010098	Rating Area 5	No Preference	23	350.12
23489PA0010098	Rating Area 5	No Preference	24	350.12
23489PA0010098	Rating Area 5	No Preference	25	351.53

23489PA0010098	Rating Area 5	No Preference	26	358.52
23489PA0010098	Rating Area 5	No Preference	27	366.92
23489PA0010098	Rating Area 5	No Preference	28	380.58
23489PA0010098	Rating Area 5	No Preference	29	391.79
23489PA0010098	Rating Area 5	No Preference	30	397.39
23489PA0010098	Rating Area 5	No Preference	31	405.79
23489PA0010098	Rating Area 5	No Preference	32	414.19
23489PA0010098	Rating Area 5	No Preference	33	419.45
23489PA0010098	Rating Area 5	No Preference	34	425.05
23489PA0010098	Rating Area 5	No Preference	35	427.85
23489PA0010098	Rating Area 5	No Preference	36	430.65
23489PA0010098	Rating Area 5	No Preference	37	433.45
23489PA0010098	Rating Area 5	No Preference	38	436.25
23489PA0010098	Rating Area 5	No Preference	39	441.85
23489PA0010098	Rating Area 5	No Preference	40	447.45
23489PA0010098	Rating Area 5	No Preference	41	455.86
23489PA0010098	Rating Area 5	No Preference	42	463.90
23489PA0010098	Rating Area 5	No Preference	43	475.12
23489PA0010098	Rating Area 5	No Preference	44	489.12
23489PA0010098	Rating Area 5	No Preference	45	505.57
23489PA0010098	Rating Area 5	No Preference	46	525.19
23489PA0010098	Rating Area 5	No Preference	47	547.24
23489PA0010098	Rating Area 5	No Preference	48	572.44
23489PA0010098	Rating Area 5	No Preference	49	597.30
23489PA0010098	Rating Area 5	No Preference	50	625.31
23489PA0010098	Rating Area 5	No Preference	51	652.97
23489PA0010098	Rating Area 5	No Preference	52	683.44
23489PA0010098	Rating Area 5	No Preference	53	714.24
23489PA0010098	Rating Area 5	No Preference	54	747.51
23489PA0010098	Rating Area 5	No Preference	55	780.77
23489PA0010098	Rating Area 5	No Preference	56	816.83
23489PA0010098	Rating Area 5	No Preference	57	853.24
23489PA0010098	Rating Area 5	No Preference	58	892.11
23489PA0010098	Rating Area 5	No Preference	59	911.36
23489PA0010098	Rating Area 5	No Preference	60	950.22
23489PA0010098	Rating Area 5	No Preference	61	983.83
23489PA0010098	Rating Area 5	No Preference	62	1005.89
23489PA0010098	Rating Area 5	No Preference	63	1033.56
23489PA0010098	Rating Area 5	No Preference	64 and over	1050.36
23489PA0010098	Rating Area 6	No Preference	0-14	311.12
23489PA0010098	Rating Area 6	No Preference	15	338.77
23489PA0010098	Rating Area 6	No Preference	16	349.35
23489PA0010098	Rating Area 6	No Preference	17	359.93
23489PA0010098	Rating Area 6	No Preference	18	371.31
23489PA0010098	Rating Area 6	No Preference	19	382.70
23489PA0010098	Rating Area 6	No Preference	20	394.49
23489PA0010098	Rating Area 6	No Preference	21	406.69
23489PA0010098	Rating Area 6	No Preference	22	406.69
23489PA0010098	Rating Area 6	No Preference	23	406.69
23489PA0010098	Rating Area 6	No Preference	24	406.69
23489PA0010098	Rating Area 6	No Preference	25	408.31
23489PA0010098	Rating Area 6	No Preference	26	416.45
23489PA0010098	Rating Area 6	No Preference	27	426.21
23489PA0010098	Rating Area 6	No Preference	28	442.07
23489PA0010098	Rating Area 6	No Preference	29	455.09
23489PA0010098	Rating Area 6	No Preference	30	461.59
23489PA0010098	Rating Area 6	No Preference	31	471.35
23489PA0010098	Rating Area 6	No Preference	32	481.12
23489PA0010098	Rating Area 6	No Preference	33	487.21
23489PA0010098	Rating Area 6	No Preference	34	493.72
23489PA0010098	Rating Area 6	No Preference	35	496.97
23489PA0010098	Rating Area 6	No Preference	36	500.23
23489PA0010098	Rating Area 6	No Preference	37	503.49
23489PA0010098	Rating Area 6	No Preference	38	506.73
23489PA0010098	Rating Area 6	No Preference	39	513.24
23489PA0010098	Rating Area 6	No Preference	40	519.75
23489PA0010098	Rating Area 6	No Preference	41	529.51
23489PA0010098	Rating Area 6	No Preference	42	538.87
23489PA0010098	Rating Area 6	No Preference	43	551.87
23489PA0010098	Rating Area 6	No Preference	44	568.14
23489PA0010098	Rating Area 6	No Preference	45	587.26
23489PA0010098	Rating Area 6	No Preference	46	610.04
23489PA0010098	Rating Area 6	No Preference	47	635.65
23489PA0010098	Rating Area 6	No Preference	48	664.94
23489PA0010098	Rating Area 6	No Preference	49	693.81
23489PA0010098	Rating Area 6	No Preference	50	726.35
23489PA0010098	Rating Area 6	No Preference	51	758.48
23489PA0010098	Rating Area 6	No Preference	52	793.86
23489PA0010098	Rating Area 6	No Preference	53	829.65
23489PA0010098	Rating Area 6	No Preference	54	868.28
23489PA0010098	Rating Area 6	No Preference	55	906.92
23489PA0010098	Rating Area 6	No Preference	56	948.80
23489PA0010098	Rating Area 6	No Preference	57	991.11
23489PA0010098	Rating Area 6	No Preference	58	1036.25
23489PA0010098	Rating Area 6	No Preference	59	1058.62
23489PA0010098	Rating Area 6	No Preference	60	1103.76
23489PA0010098	Rating Area 6	No Preference	61	1142.80
23489PA0010098	Rating Area 6	No Preference	62	1168.42
23489PA0010098	Rating Area 6	No Preference	63	1200.55
23489PA0010098	Rating Area 6	No Preference	64 and over	1220.07
23489PA0010098	Rating Area 7	No Preference	0-14	318.66
23489PA0010098	Rating Area 7	No Preference	15	346.98
23489PA0010098	Rating Area 7	No Preference	16	357.82
23489PA0010098	Rating Area 7	No Preference	17	368.64
23489PA0010098	Rating Area 7	No Preference	18	380.31
23489PA0010098	Rating Area 7	No Preference	19	391.97
23489PA0010098	Rating Area 7	No Preference	20	404.06
23489PA0010098	Rating Area 7	No Preference	21	416.55
23489PA0010098	Rating Area 7	No Preference	22	416.55
23489PA0010098	Rating Area 7	No Preference	23	416.55
23489PA0010098	Rating Area 7	No Preference	24	416.55
23489PA0010098	Rating Area 7	No Preference	25	418.22
23489PA0010098	Rating Area 7	No Preference	26	426.55
23489PA0010098	Rating Area 7	No Preference	27	436.54
23489PA0010098	Rating Area 7	No Preference	28	452.79
23489PA0010098	Rating Area 7	No Preference	29	466.11
23489PA0010098	Rating Area 7	No Preference	30	472.79
23489PA0010098	Rating Area 7	No Preference	31	482.78
23489PA0010098	Rating Area 7	No Preference	32	492.78
23489PA0010098	Rating Area 7	No Preference	33	499.02
23489PA0010098	Rating Area 7	No Preference	34	505.69
23489PA0010098	Rating Area 7	No Preference	35	509.03

23489PA0010098	Rating Area 7	No Preference	36	512.35
23489PA0010098	Rating Area 7	No Preference	37	515.69
23489PA0010098	Rating Area 7	No Preference	38	519.02
23489PA0010098	Rating Area 7	No Preference	39	525.69
23489PA0010098	Rating Area 7	No Preference	40	532.35
23489PA0010098	Rating Area 7	No Preference	41	542.35
23489PA0010098	Rating Area 7	No Preference	42	551.93
23489PA0010098	Rating Area 7	No Preference	43	565.25
23489PA0010098	Rating Area 7	No Preference	44	581.92
23489PA0010098	Rating Area 7	No Preference	45	601.50
23489PA0010098	Rating Area 7	No Preference	46	624.83
23489PA0010098	Rating Area 7	No Preference	47	651.06
23489PA0010098	Rating Area 7	No Preference	48	681.06
23489PA0010098	Rating Area 7	No Preference	49	710.63
23489PA0010098	Rating Area 7	No Preference	50	743.96
23489PA0010098	Rating Area 7	No Preference	51	776.86
23489PA0010098	Rating Area 7	No Preference	52	813.11
23489PA0010098	Rating Area 7	No Preference	53	849.77
23489PA0010098	Rating Area 7	No Preference	54	889.34
23489PA0010098	Rating Area 7	No Preference	55	928.90
23489PA0010098	Rating Area 7	No Preference	56	971.81
23489PA0010098	Rating Area 7	No Preference	57	1015.14
23489PA0010098	Rating Area 7	No Preference	58	1061.37
23489PA0010098	Rating Area 7	No Preference	59	1084.28
23489PA0010098	Rating Area 7	No Preference	60	1130.52
23489PA0010098	Rating Area 7	No Preference	61	1170.50
23489PA0010098	Rating Area 7	No Preference	62	1196.75
23489PA0010098	Rating Area 7	No Preference	63	1229.66
23489PA0010098	Rating Area 7	No Preference	64 and over	1249.65
23489PA0010098	Rating Area 8	No Preference	0-14	303.78
23489PA0010098	Rating Area 8	No Preference	15	330.78
23489PA0010098	Rating Area 8	No Preference	16	341.10
23489PA0010098	Rating Area 8	No Preference	17	351.42
23489PA0010098	Rating Area 8	No Preference	18	362.55
23489PA0010098	Rating Area 8	No Preference	19	373.66
23489PA0010098	Rating Area 8	No Preference	20	385.18
23489PA0010098	Rating Area 8	No Preference	21	397.09
23489PA0010098	Rating Area 8	No Preference	22	397.09
23489PA0010098	Rating Area 8	No Preference	23	397.09
23489PA0010098	Rating Area 8	No Preference	24	397.09
23489PA0010098	Rating Area 8	No Preference	25	398.68
23489PA0010098	Rating Area 8	No Preference	26	406.62
23489PA0010098	Rating Area 8	No Preference	27	416.15
23489PA0010098	Rating Area 8	No Preference	28	431.63
23489PA0010098	Rating Area 8	No Preference	29	444.35
23489PA0010098	Rating Area 8	No Preference	30	450.70
23489PA0010098	Rating Area 8	No Preference	31	460.22
23489PA0010098	Rating Area 8	No Preference	32	469.76
23489PA0010098	Rating Area 8	No Preference	33	475.71
23489PA0010098	Rating Area 8	No Preference	34	482.07
23489PA0010098	Rating Area 8	No Preference	35	485.25
23489PA0010098	Rating Area 8	No Preference	36	488.42
23489PA0010098	Rating Area 8	No Preference	37	491.60
23489PA0010098	Rating Area 8	No Preference	38	494.78
23489PA0010098	Rating Area 8	No Preference	39	501.12
23489PA0010098	Rating Area 8	No Preference	40	507.48
23489PA0010098	Rating Area 8	No Preference	41	517.01
23489PA0010098	Rating Area 8	No Preference	42	526.15
23489PA0010098	Rating Area 8	No Preference	43	538.85
23489PA0010098	Rating Area 8	No Preference	44	554.73
23489PA0010098	Rating Area 8	No Preference	45	573.40
23489PA0010098	Rating Area 8	No Preference	46	595.64
23489PA0010098	Rating Area 8	No Preference	47	620.65
23489PA0010098	Rating Area 8	No Preference	48	649.25
23489PA0010098	Rating Area 8	No Preference	49	677.44
23489PA0010098	Rating Area 8	No Preference	50	709.20
23489PA0010098	Rating Area 8	No Preference	51	740.57
23489PA0010098	Rating Area 8	No Preference	52	775.12
23489PA0010098	Rating Area 8	No Preference	53	810.07
23489PA0010098	Rating Area 8	No Preference	54	847.79
23489PA0010098	Rating Area 8	No Preference	55	885.51
23489PA0010098	Rating Area 8	No Preference	56	926.41
23489PA0010098	Rating Area 8	No Preference	57	967.71
23489PA0010098	Rating Area 8	No Preference	58	1011.78
23489PA0010098	Rating Area 8	No Preference	59	1033.63
23489PA0010098	Rating Area 8	No Preference	60	1077.70
23489PA0010098	Rating Area 8	No Preference	61	1115.83
23489PA0010098	Rating Area 8	No Preference	62	1140.84
23489PA0010098	Rating Area 8	No Preference	63	1172.21
23489PA0010098	Rating Area 8	No Preference	64 and over	1191.27
23489PA0010098	Rating Area 9	No Preference	0-14	301.18
23489PA0010098	Rating Area 9	No Preference	15	327.95
23489PA0010098	Rating Area 9	No Preference	16	338.19
23489PA0010098	Rating Area 9	No Preference	17	348.42
23489PA0010098	Rating Area 9	No Preference	18	359.45
23489PA0010098	Rating Area 9	No Preference	19	370.47
23489PA0010098	Rating Area 9	No Preference	20	381.89
23489PA0010098	Rating Area 9	No Preference	21	393.70
23489PA0010098	Rating Area 9	No Preference	22	393.70
23489PA0010098	Rating Area 9	No Preference	23	393.70
23489PA0010098	Rating Area 9	No Preference	24	393.70
23489PA0010098	Rating Area 9	No Preference	25	395.28
23489PA0010098	Rating Area 9	No Preference	26	403.15
23489PA0010098	Rating Area 9	No Preference	27	412.60
23489PA0010098	Rating Area 9	No Preference	28	427.95
23489PA0010098	Rating Area 9	No Preference	29	440.55
23489PA0010098	Rating Area 9	No Preference	30	446.85
23489PA0010098	Rating Area 9	No Preference	31	456.30
23489PA0010098	Rating Area 9	No Preference	32	465.75
23489PA0010098	Rating Area 9	No Preference	33	471.66
23489PA0010098	Rating Area 9	No Preference	34	477.96
23489PA0010098	Rating Area 9	No Preference	35	481.10
23489PA0010098	Rating Area 9	No Preference	36	484.25
23489PA0010098	Rating Area 9	No Preference	37	487.40
23489PA0010098	Rating Area 9	No Preference	38	490.55
23489PA0010098	Rating Area 9	No Preference	39	496.85
23489PA0010098	Rating Area 9	No Preference	40	503.15
23489PA0010098	Rating Area 9	No Preference	41	512.59
23489PA0010098	Rating Area 9	No Preference	42	521.66
23489PA0010098	Rating Area 9	No Preference	43	534.25
23489PA0010098	Rating Area 9	No Preference	44	549.99
23489PA0010098	Rating Area 9	No Preference	45	568.50

23489PA0010098	Rating Area 9	No Preference	46	590.55
23489PA0010098	Rating Area 9	No Preference	47	615.35
23489PA0010098	Rating Area 9	No Preference	48	643.70
23489PA0010098	Rating Area 9	No Preference	49	671.65
23489PA0010098	Rating Area 9	No Preference	50	703.14
23489PA0010098	Rating Area 9	No Preference	51	734.25
23489PA0010098	Rating Area 9	No Preference	52	768.50
23489PA0010098	Rating Area 9	No Preference	53	803.15
23489PA0010098	Rating Area 9	No Preference	54	840.55
23489PA0010098	Rating Area 9	No Preference	55	877.95
23489PA0010098	Rating Area 9	No Preference	56	918.50
23489PA0010098	Rating Area 9	No Preference	57	959.45
23489PA0010098	Rating Area 9	No Preference	58	1003.15
23489PA0010098	Rating Area 9	No Preference	59	1024.81
23489PA0010098	Rating Area 9	No Preference	60	1068.51
23489PA0010098	Rating Area 9	No Preference	61	1106.30
23489PA0010098	Rating Area 9	No Preference	62	1131.10
23489PA0010098	Rating Area 9	No Preference	63	1162.20
23489PA0010098	Rating Area 9	No Preference	64 and over	1181.10
23489PA0010101	Rating Area 1	No Preference	0-14	313.10
23489PA0010101	Rating Area 1	No Preference	15	340.94
23489PA0010101	Rating Area 1	No Preference	16	351.58
23489PA0010101	Rating Area 1	No Preference	17	362.22
23489PA0010101	Rating Area 1	No Preference	18	373.68
23489PA0010101	Rating Area 1	No Preference	19	385.15
23489PA0010101	Rating Area 1	No Preference	20	397.01
23489PA0010101	Rating Area 1	No Preference	21	409.29
23489PA0010101	Rating Area 1	No Preference	22	409.29
23489PA0010101	Rating Area 1	No Preference	23	409.29
23489PA0010101	Rating Area 1	No Preference	24	409.29
23489PA0010101	Rating Area 1	No Preference	25	410.93
23489PA0010101	Rating Area 1	No Preference	26	419.11
23489PA0010101	Rating Area 1	No Preference	27	428.94
23489PA0010101	Rating Area 1	No Preference	28	444.90
23489PA0010101	Rating Area 1	No Preference	29	457.99
23489PA0010101	Rating Area 1	No Preference	30	464.55
23489PA0010101	Rating Area 1	No Preference	31	474.36
23489PA0010101	Rating Area 1	No Preference	32	484.19
23489PA0010101	Rating Area 1	No Preference	33	490.33
23489PA0010101	Rating Area 1	No Preference	34	496.88
23489PA0010101	Rating Area 1	No Preference	35	500.16
23489PA0010101	Rating Area 1	No Preference	36	503.42
23489PA0010101	Rating Area 1	No Preference	37	506.70
23489PA0010101	Rating Area 1	No Preference	38	509.97
23489PA0010101	Rating Area 1	No Preference	39	516.53
23489PA0010101	Rating Area 1	No Preference	40	523.07
23489PA0010101	Rating Area 1	No Preference	41	532.90
23489PA0010101	Rating Area 1	No Preference	42	542.31
23489PA0010101	Rating Area 1	No Preference	43	555.40
23489PA0010101	Rating Area 1	No Preference	44	571.78
23489PA0010101	Rating Area 1	No Preference	45	591.01
23489PA0010101	Rating Area 1	No Preference	46	613.94
23489PA0010101	Rating Area 1	No Preference	47	639.72
23489PA0010101	Rating Area 1	No Preference	48	669.19
23489PA0010101	Rating Area 1	No Preference	49	698.25
23489PA0010101	Rating Area 1	No Preference	50	730.99
23489PA0010101	Rating Area 1	No Preference	51	763.32
23489PA0010101	Rating Area 1	No Preference	52	798.93
23489PA0010101	Rating Area 1	No Preference	53	834.95
23489PA0010101	Rating Area 1	No Preference	54	873.84
23489PA0010101	Rating Area 1	No Preference	55	912.71
23489PA0010101	Rating Area 1	No Preference	56	954.87
23489PA0010101	Rating Area 1	No Preference	57	997.44
23489PA0010101	Rating Area 1	No Preference	58	1042.87
23489PA0010101	Rating Area 1	No Preference	59	1065.38
23489PA0010101	Rating Area 1	No Preference	60	1110.82
23489PA0010101	Rating Area 1	No Preference	61	1150.11
23489PA0010101	Rating Area 1	No Preference	62	1175.89
23489PA0010101	Rating Area 1	No Preference	63	1208.22
23489PA0010101	Rating Area 1	No Preference	64 and over	1227.87
23489PA0010101	Rating Area 2	No Preference	0-14	316.27
23489PA0010101	Rating Area 2	No Preference	15	344.39
23489PA0010101	Rating Area 2	No Preference	16	355.14
23489PA0010101	Rating Area 2	No Preference	17	365.89
23489PA0010101	Rating Area 2	No Preference	18	377.46
23489PA0010101	Rating Area 2	No Preference	19	389.04
23489PA0010101	Rating Area 2	No Preference	20	401.03
23489PA0010101	Rating Area 2	No Preference	21	413.43
23489PA0010101	Rating Area 2	No Preference	22	413.43
23489PA0010101	Rating Area 2	No Preference	23	413.43
23489PA0010101	Rating Area 2	No Preference	24	413.43
23489PA0010101	Rating Area 2	No Preference	25	415.08
23489PA0010101	Rating Area 2	No Preference	26	423.36
23489PA0010101	Rating Area 2	No Preference	27	433.27
23489PA0010101	Rating Area 2	No Preference	28	449.40
23489PA0010101	Rating Area 2	No Preference	29	462.63
23489PA0010101	Rating Area 2	No Preference	30	469.25
23489PA0010101	Rating Area 2	No Preference	31	479.16
23489PA0010101	Rating Area 2	No Preference	32	489.09
23489PA0010101	Rating Area 2	No Preference	33	495.29
23489PA0010101	Rating Area 2	No Preference	34	501.90
23489PA0010101	Rating Area 2	No Preference	35	505.21
23489PA0010101	Rating Area 2	No Preference	36	508.52
23489PA0010101	Rating Area 2	No Preference	37	511.82
23489PA0010101	Rating Area 2	No Preference	38	515.14
23489PA0010101	Rating Area 2	No Preference	39	521.75
23489PA0010101	Rating Area 2	No Preference	40	528.36
23489PA0010101	Rating Area 2	No Preference	41	538.29
23489PA0010101	Rating Area 2	No Preference	42	547.79
23489PA0010101	Rating Area 2	No Preference	43	561.03
23489PA0010101	Rating Area 2	No Preference	44	577.57
23489PA0010101	Rating Area 2	No Preference	45	596.99
23489PA0010101	Rating Area 2	No Preference	46	620.15
23489PA0010101	Rating Area 2	No Preference	47	646.20
23489PA0010101	Rating Area 2	No Preference	48	675.96
23489PA0010101	Rating Area 2	No Preference	49	705.31
23489PA0010101	Rating Area 2	No Preference	50	738.39
23489PA0010101	Rating Area 2	No Preference	51	771.04
23489PA0010101	Rating Area 2	No Preference	52	807.02
23489PA0010101	Rating Area 2	No Preference	53	843.40
23489PA0010101	Rating Area 2	No Preference	54	882.68
23489PA0010101	Rating Area 2	No Preference	55	921.95

23489PA0010101	Rating Area 2	No Preference	56	964.53
23489PA0010101	Rating Area 2	No Preference	57	1007.52
23489PA0010101	Rating Area 2	No Preference	58	1053.42
23489PA0010101	Rating Area 2	No Preference	59	1076.15
23489PA0010101	Rating Area 2	No Preference	60	1122.04
23489PA0010101	Rating Area 2	No Preference	61	1161.74
23489PA0010101	Rating Area 2	No Preference	62	1187.79
23489PA0010101	Rating Area 2	No Preference	63	1220.45
23489PA0010101	Rating Area 2	No Preference	64 and over	1240.29
23489PA0010101	Rating Area 3	No Preference	0-14	372.57
23489PA0010101	Rating Area 3	No Preference	15	405.69
23489PA0010101	Rating Area 3	No Preference	16	418.35
23489PA0010101	Rating Area 3	No Preference	17	431.01
23489PA0010101	Rating Area 3	No Preference	18	444.65
23489PA0010101	Rating Area 3	No Preference	19	458.28
23489PA0010101	Rating Area 3	No Preference	20	472.41
23489PA0010101	Rating Area 3	No Preference	21	487.02
23489PA0010101	Rating Area 3	No Preference	22	487.02
23489PA0010101	Rating Area 3	No Preference	23	487.02
23489PA0010101	Rating Area 3	No Preference	24	487.02
23489PA0010101	Rating Area 3	No Preference	25	488.97
23489PA0010101	Rating Area 3	No Preference	26	498.71
23489PA0010101	Rating Area 3	No Preference	27	510.39
23489PA0010101	Rating Area 3	No Preference	28	529.39
23489PA0010101	Rating Area 3	No Preference	29	544.98
23489PA0010101	Rating Area 3	No Preference	30	552.77
23489PA0010101	Rating Area 3	No Preference	31	564.46
23489PA0010101	Rating Area 3	No Preference	32	576.15
23489PA0010101	Rating Area 3	No Preference	33	583.45
23489PA0010101	Rating Area 3	No Preference	34	591.25
23489PA0010101	Rating Area 3	No Preference	35	595.14
23489PA0010101	Rating Area 3	No Preference	36	599.03
23489PA0010101	Rating Area 3	No Preference	37	602.93
23489PA0010101	Rating Area 3	No Preference	38	606.83
23489PA0010101	Rating Area 3	No Preference	39	614.62
23489PA0010101	Rating Area 3	No Preference	40	622.42
23489PA0010101	Rating Area 3	No Preference	41	634.10
23489PA0010101	Rating Area 3	No Preference	42	645.30
23489PA0010101	Rating Area 3	No Preference	43	660.89
23489PA0010101	Rating Area 3	No Preference	44	680.36
23489PA0010101	Rating Area 3	No Preference	45	703.26
23489PA0010101	Rating Area 3	No Preference	46	730.54
23489PA0010101	Rating Area 3	No Preference	47	761.21
23489PA0010101	Rating Area 3	No Preference	48	796.28
23489PA0010101	Rating Area 3	No Preference	49	830.86
23489PA0010101	Rating Area 3	No Preference	50	869.81
23489PA0010101	Rating Area 3	No Preference	51	908.29
23489PA0010101	Rating Area 3	No Preference	52	950.67
23489PA0010101	Rating Area 3	No Preference	53	993.52
23489PA0010101	Rating Area 3	No Preference	54	1039.79
23489PA0010101	Rating Area 3	No Preference	55	1086.05
23489PA0010101	Rating Area 3	No Preference	56	1136.21
23489PA0010101	Rating Area 3	No Preference	57	1186.87
23489PA0010101	Rating Area 3	No Preference	58	1240.93
23489PA0010101	Rating Area 3	No Preference	59	1267.72
23489PA0010101	Rating Area 3	No Preference	60	1321.77
23489PA0010101	Rating Area 3	No Preference	61	1368.53
23489PA0010101	Rating Area 3	No Preference	62	1399.21
23489PA0010101	Rating Area 3	No Preference	63	1437.69
23489PA0010101	Rating Area 3	No Preference	64 and over	1461.06
23489PA0010101	Rating Area 4	No Preference	0-14	327.99
23489PA0010101	Rating Area 4	No Preference	15	357.15
23489PA0010101	Rating Area 4	No Preference	16	368.30
23489PA0010101	Rating Area 4	No Preference	17	379.45
23489PA0010101	Rating Area 4	No Preference	18	391.45
23489PA0010101	Rating Area 4	No Preference	19	403.46
23489PA0010101	Rating Area 4	No Preference	20	415.89
23489PA0010101	Rating Area 4	No Preference	21	428.75
23489PA0010101	Rating Area 4	No Preference	22	428.75
23489PA0010101	Rating Area 4	No Preference	23	428.75
23489PA0010101	Rating Area 4	No Preference	24	428.75
23489PA0010101	Rating Area 4	No Preference	25	430.47
23489PA0010101	Rating Area 4	No Preference	26	439.04
23489PA0010101	Rating Area 4	No Preference	27	449.33
23489PA0010101	Rating Area 4	No Preference	28	466.05
23489PA0010101	Rating Area 4	No Preference	29	479.77
23489PA0010101	Rating Area 4	No Preference	30	486.63
23489PA0010101	Rating Area 4	No Preference	31	496.92
23489PA0010101	Rating Area 4	No Preference	32	507.22
23489PA0010101	Rating Area 4	No Preference	33	513.64
23489PA0010101	Rating Area 4	No Preference	34	520.50
23489PA0010101	Rating Area 4	No Preference	35	523.93
23489PA0010101	Rating Area 4	No Preference	36	527.37
23489PA0010101	Rating Area 4	No Preference	37	530.79
23489PA0010101	Rating Area 4	No Preference	38	534.23
23489PA0010101	Rating Area 4	No Preference	39	541.08
23489PA0010101	Rating Area 4	No Preference	40	547.94
23489PA0010101	Rating Area 4	No Preference	41	558.24
23489PA0010101	Rating Area 4	No Preference	42	568.09
23489PA0010101	Rating Area 4	No Preference	43	581.81
23489PA0010101	Rating Area 4	No Preference	44	598.96
23489PA0010101	Rating Area 4	No Preference	45	619.11
23489PA0010101	Rating Area 4	No Preference	46	643.13
23489PA0010101	Rating Area 4	No Preference	47	670.14
23489PA0010101	Rating Area 4	No Preference	48	701.00
23489PA0010101	Rating Area 4	No Preference	49	731.45
23489PA0010101	Rating Area 4	No Preference	50	765.75
23489PA0010101	Rating Area 4	No Preference	51	799.62
23489PA0010101	Rating Area 4	No Preference	52	836.92
23489PA0010101	Rating Area 4	No Preference	53	874.65
23489PA0010101	Rating Area 4	No Preference	54	915.38
23489PA0010101	Rating Area 4	No Preference	55	956.12
23489PA0010101	Rating Area 4	No Preference	56	1000.28
23489PA0010101	Rating Area 4	No Preference	57	1044.86
23489PA0010101	Rating Area 4	No Preference	58	1092.45
23489PA0010101	Rating Area 4	No Preference	59	1116.04
23489PA0010101	Rating Area 4	No Preference	60	1163.62
23489PA0010101	Rating Area 4	No Preference	61	1204.78
23489PA0010101	Rating Area 4	No Preference	62	1231.80
23489PA0010101	Rating Area 4	No Preference	63	1265.67
23489PA0010101	Rating Area 4	No Preference	64 and over	1286.25
23489PA0010101	Rating Area 5	No Preference	0-14	322.56

23489PA0010101	Rating Area 5	No Preference	15	351.23
23489PA0010101	Rating Area 5	No Preference	16	362.19
23489PA0010101	Rating Area 5	No Preference	17	373.15
23489PA0010101	Rating Area 5	No Preference	18	384.96
23489PA0010101	Rating Area 5	No Preference	19	396.76
23489PA0010101	Rating Area 5	No Preference	20	408.99
23489PA0010101	Rating Area 5	No Preference	21	421.64
23489PA0010101	Rating Area 5	No Preference	22	421.64
23489PA0010101	Rating Area 5	No Preference	23	421.64
23489PA0010101	Rating Area 5	No Preference	24	421.64
23489PA0010101	Rating Area 5	No Preference	25	423.32
23489PA0010101	Rating Area 5	No Preference	26	431.76
23489PA0010101	Rating Area 5	No Preference	27	441.88
23489PA0010101	Rating Area 5	No Preference	28	458.32
23489PA0010101	Rating Area 5	No Preference	29	471.81
23489PA0010101	Rating Area 5	No Preference	30	478.56
23489PA0010101	Rating Area 5	No Preference	31	488.68
23489PA0010101	Rating Area 5	No Preference	32	498.80
23489PA0010101	Rating Area 5	No Preference	33	505.12
23489PA0010101	Rating Area 5	No Preference	34	511.87
23489PA0010101	Rating Area 5	No Preference	35	515.25
23489PA0010101	Rating Area 5	No Preference	36	518.62
23489PA0010101	Rating Area 5	No Preference	37	521.99
23489PA0010101	Rating Area 5	No Preference	38	525.36
23489PA0010101	Rating Area 5	No Preference	39	532.11
23489PA0010101	Rating Area 5	No Preference	40	538.86
23489PA0010101	Rating Area 5	No Preference	41	548.97
23489PA0010101	Rating Area 5	No Preference	42	558.67
23489PA0010101	Rating Area 5	No Preference	43	572.17
23489PA0010101	Rating Area 5	No Preference	44	589.03
23489PA0010101	Rating Area 5	No Preference	45	608.85
23489PA0010101	Rating Area 5	No Preference	46	632.47
23489PA0010101	Rating Area 5	No Preference	47	659.02
23489PA0010101	Rating Area 5	No Preference	48	689.38
23489PA0010101	Rating Area 5	No Preference	49	719.32
23489PA0010101	Rating Area 5	No Preference	50	753.05
23489PA0010101	Rating Area 5	No Preference	51	786.36
23489PA0010101	Rating Area 5	No Preference	52	823.04
23489PA0010101	Rating Area 5	No Preference	53	860.14
23489PA0010101	Rating Area 5	No Preference	54	900.20
23489PA0010101	Rating Area 5	No Preference	55	940.26
23489PA0010101	Rating Area 5	No Preference	56	983.68
23489PA0010101	Rating Area 5	No Preference	57	1027.54
23489PA0010101	Rating Area 5	No Preference	58	1074.34
23489PA0010101	Rating Area 5	No Preference	59	1097.53
23489PA0010101	Rating Area 5	No Preference	60	1144.33
23489PA0010101	Rating Area 5	No Preference	61	1184.81
23489PA0010101	Rating Area 5	No Preference	62	1211.37
23489PA0010101	Rating Area 5	No Preference	63	1244.68
23489PA0010101	Rating Area 5	No Preference	64 and over	1264.92
23489PA0010101	Rating Area 6	No Preference	0-14	374.67
23489PA0010101	Rating Area 6	No Preference	15	407.98
23489PA0010101	Rating Area 6	No Preference	16	420.72
23489PA0010101	Rating Area 6	No Preference	17	433.44
23489PA0010101	Rating Area 6	No Preference	18	447.16
23489PA0010101	Rating Area 6	No Preference	19	460.88
23489PA0010101	Rating Area 6	No Preference	20	475.07
23489PA0010101	Rating Area 6	No Preference	21	489.77
23489PA0010101	Rating Area 6	No Preference	22	489.77
23489PA0010101	Rating Area 6	No Preference	23	489.77
23489PA0010101	Rating Area 6	No Preference	24	489.77
23489PA0010101	Rating Area 6	No Preference	25	491.73
23489PA0010101	Rating Area 6	No Preference	26	501.52
23489PA0010101	Rating Area 6	No Preference	27	513.28
23489PA0010101	Rating Area 6	No Preference	28	532.38
23489PA0010101	Rating Area 6	No Preference	29	548.05
23489PA0010101	Rating Area 6	No Preference	30	555.89
23489PA0010101	Rating Area 6	No Preference	31	567.64
23489PA0010101	Rating Area 6	No Preference	32	579.40
23489PA0010101	Rating Area 6	No Preference	33	586.75
23489PA0010101	Rating Area 6	No Preference	34	594.58
23489PA0010101	Rating Area 6	No Preference	35	598.50
23489PA0010101	Rating Area 6	No Preference	36	602.42
23489PA0010101	Rating Area 6	No Preference	37	606.33
23489PA0010101	Rating Area 6	No Preference	38	610.26
23489PA0010101	Rating Area 6	No Preference	39	618.09
23489PA0010101	Rating Area 6	No Preference	40	625.92
23489PA0010101	Rating Area 6	No Preference	41	637.68
23489PA0010101	Rating Area 6	No Preference	42	648.94
23489PA0010101	Rating Area 6	No Preference	43	664.62
23489PA0010101	Rating Area 6	No Preference	44	684.20
23489PA0010101	Rating Area 6	No Preference	45	707.23
23489PA0010101	Rating Area 6	No Preference	46	734.66
23489PA0010101	Rating Area 6	No Preference	47	765.51
23489PA0010101	Rating Area 6	No Preference	48	800.77
23489PA0010101	Rating Area 6	No Preference	49	835.55
23489PA0010101	Rating Area 6	No Preference	50	874.73
23489PA0010101	Rating Area 6	No Preference	51	913.42
23489PA0010101	Rating Area 6	No Preference	52	956.03
23489PA0010101	Rating Area 6	No Preference	53	999.13
23489PA0010101	Rating Area 6	No Preference	54	1045.66
23489PA0010101	Rating Area 6	No Preference	55	1092.19
23489PA0010101	Rating Area 6	No Preference	56	1142.64
23489PA0010101	Rating Area 6	No Preference	57	1193.57
23489PA0010101	Rating Area 6	No Preference	58	1247.93
23489PA0010101	Rating Area 6	No Preference	59	1274.88
23489PA0010101	Rating Area 6	No Preference	60	1329.23
23489PA0010101	Rating Area 6	No Preference	61	1376.26
23489PA0010101	Rating Area 6	No Preference	62	1407.11
23489PA0010101	Rating Area 6	No Preference	63	1445.80
23489PA0010101	Rating Area 6	No Preference	64 and over	1469.31
23489PA0010101	Rating Area 7	No Preference	0-14	383.75
23489PA0010101	Rating Area 7	No Preference	15	417.87
23489PA0010101	Rating Area 7	No Preference	16	430.91
23489PA0010101	Rating Area 7	No Preference	17	443.95
23489PA0010101	Rating Area 7	No Preference	18	458.00
23489PA0010101	Rating Area 7	No Preference	19	472.04
23489PA0010101	Rating Area 7	No Preference	20	486.60
23489PA0010101	Rating Area 7	No Preference	21	501.64
23489PA0010101	Rating Area 7	No Preference	22	501.64
23489PA0010101	Rating Area 7	No Preference	23	501.64
23489PA0010101	Rating Area 7	No Preference	24	501.64

23489PA0010101	Rating Area 7	No Preference	25	503.65
23489PA0010101	Rating Area 7	No Preference	26	513.68
23489PA0010101	Rating Area 7	No Preference	27	525.72
23489PA0010101	Rating Area 7	No Preference	28	545.28
23489PA0010101	Rating Area 7	No Preference	29	561.34
23489PA0010101	Rating Area 7	No Preference	30	569.37
23489PA0010101	Rating Area 7	No Preference	31	581.40
23489PA0010101	Rating Area 7	No Preference	32	593.44
23489PA0010101	Rating Area 7	No Preference	33	600.96
23489PA0010101	Rating Area 7	No Preference	34	608.99
23489PA0010101	Rating Area 7	No Preference	35	613.00
23489PA0010101	Rating Area 7	No Preference	36	617.02
23489PA0010101	Rating Area 7	No Preference	37	621.03
23489PA0010101	Rating Area 7	No Preference	38	625.05
23489PA0010101	Rating Area 7	No Preference	39	633.07
23489PA0010101	Rating Area 7	No Preference	40	641.10
23489PA0010101	Rating Area 7	No Preference	41	653.14
23489PA0010101	Rating Area 7	No Preference	42	664.67
23489PA0010101	Rating Area 7	No Preference	43	680.73
23489PA0010101	Rating Area 7	No Preference	44	700.79
23489PA0010101	Rating Area 7	No Preference	45	724.37
23489PA0010101	Rating Area 7	No Preference	46	752.46
23489PA0010101	Rating Area 7	No Preference	47	784.06
23489PA0010101	Rating Area 7	No Preference	48	820.19
23489PA0010101	Rating Area 7	No Preference	49	855.79
23489PA0010101	Rating Area 7	No Preference	50	895.93
23489PA0010101	Rating Area 7	No Preference	51	935.55
23489PA0010101	Rating Area 7	No Preference	52	979.20
23489PA0010101	Rating Area 7	No Preference	53	1023.34
23489PA0010101	Rating Area 7	No Preference	54	1071.01
23489PA0010101	Rating Area 7	No Preference	55	1118.66
23489PA0010101	Rating Area 7	No Preference	56	1170.33
23489PA0010101	Rating Area 7	No Preference	57	1222.50
23489PA0010101	Rating Area 7	No Preference	58	1278.18
23489PA0010101	Rating Area 7	No Preference	59	1305.77
23489PA0010101	Rating Area 7	No Preference	60	1361.45
23489PA0010101	Rating Area 7	No Preference	61	1409.60
23489PA0010101	Rating Area 7	No Preference	62	1441.21
23489PA0010101	Rating Area 7	No Preference	63	1480.84
23489PA0010101	Rating Area 7	No Preference	64 and over	1504.92
23489PA0010101	Rating Area 8	No Preference	0-14	365.83
23489PA0010101	Rating Area 8	No Preference	15	398.35
23489PA0010101	Rating Area 8	No Preference	16	410.78
23489PA0010101	Rating Area 8	No Preference	17	423.22
23489PA0010101	Rating Area 8	No Preference	18	436.60
23489PA0010101	Rating Area 8	No Preference	19	450.00
23489PA0010101	Rating Area 8	No Preference	20	463.87
23489PA0010101	Rating Area 8	No Preference	21	478.21
23489PA0010101	Rating Area 8	No Preference	22	478.21
23489PA0010101	Rating Area 8	No Preference	23	478.21
23489PA0010101	Rating Area 8	No Preference	24	478.21
23489PA0010101	Rating Area 8	No Preference	25	480.13
23489PA0010101	Rating Area 8	No Preference	26	489.69
23489PA0010101	Rating Area 8	No Preference	27	501.16
23489PA0010101	Rating Area 8	No Preference	28	519.82
23489PA0010101	Rating Area 8	No Preference	29	535.12
23489PA0010101	Rating Area 8	No Preference	30	542.77
23489PA0010101	Rating Area 8	No Preference	31	554.24
23489PA0010101	Rating Area 8	No Preference	32	565.72
23489PA0010101	Rating Area 8	No Preference	33	572.89
23489PA0010101	Rating Area 8	No Preference	34	580.55
23489PA0010101	Rating Area 8	No Preference	35	584.38
23489PA0010101	Rating Area 8	No Preference	36	588.20
23489PA0010101	Rating Area 8	No Preference	37	592.03
23489PA0010101	Rating Area 8	No Preference	38	595.85
23489PA0010101	Rating Area 8	No Preference	39	603.50
23489PA0010101	Rating Area 8	No Preference	40	611.15
23489PA0010101	Rating Area 8	No Preference	41	622.63
23489PA0010101	Rating Area 8	No Preference	42	633.63
23489PA0010101	Rating Area 8	No Preference	43	648.94
23489PA0010101	Rating Area 8	No Preference	44	668.06
23489PA0010101	Rating Area 8	No Preference	45	690.53
23489PA0010101	Rating Area 8	No Preference	46	717.32
23489PA0010101	Rating Area 8	No Preference	47	747.44
23489PA0010101	Rating Area 8	No Preference	48	781.87
23489PA0010101	Rating Area 8	No Preference	49	815.83
23489PA0010101	Rating Area 8	No Preference	50	854.08
23489PA0010101	Rating Area 8	No Preference	51	891.86
23489PA0010101	Rating Area 8	No Preference	52	933.47
23489PA0010101	Rating Area 8	No Preference	53	975.55
23489PA0010101	Rating Area 8	No Preference	54	1020.98
23489PA0010101	Rating Area 8	No Preference	55	1066.41
23489PA0010101	Rating Area 8	No Preference	56	1115.66
23489PA0010101	Rating Area 8	No Preference	57	1165.40
23489PA0010101	Rating Area 8	No Preference	58	1218.48
23489PA0010101	Rating Area 8	No Preference	59	1244.78
23489PA0010101	Rating Area 8	No Preference	60	1297.86
23489PA0010101	Rating Area 8	No Preference	61	1343.77
23489PA0010101	Rating Area 8	No Preference	62	1373.90
23489PA0010101	Rating Area 8	No Preference	63	1411.68
23489PA0010101	Rating Area 8	No Preference	64 and over	1434.63
23489PA0010101	Rating Area 9	No Preference	0-14	362.71
23489PA0010101	Rating Area 9	No Preference	15	394.95
23489PA0010101	Rating Area 9	No Preference	16	407.27
23489PA0010101	Rating Area 9	No Preference	17	419.61
23489PA0010101	Rating Area 9	No Preference	18	432.88
23489PA0010101	Rating Area 9	No Preference	19	446.16
23489PA0010101	Rating Area 9	No Preference	20	459.91
23489PA0010101	Rating Area 9	No Preference	21	474.13
23489PA0010101	Rating Area 9	No Preference	22	474.13
23489PA0010101	Rating Area 9	No Preference	23	474.13
23489PA0010101	Rating Area 9	No Preference	24	474.13
23489PA0010101	Rating Area 9	No Preference	25	476.03
23489PA0010101	Rating Area 9	No Preference	26	485.51
23489PA0010101	Rating Area 9	No Preference	27	496.89
23489PA0010101	Rating Area 9	No Preference	28	515.38
23489PA0010101	Rating Area 9	No Preference	29	530.55
23489PA0010101	Rating Area 9	No Preference	30	538.14
23489PA0010101	Rating Area 9	No Preference	31	549.52
23489PA0010101	Rating Area 9	No Preference	32	560.89
23489PA0010101	Rating Area 9	No Preference	33	568.01
23489PA0010101	Rating Area 9	No Preference	34	575.59

23489PA0010101	Rating Area 9	No Preference	35	579.38
23489PA0010101	Rating Area 9	No Preference	36	583.18
23489PA0010101	Rating Area 9	No Preference	37	586.98
23489PA0010101	Rating Area 9	No Preference	38	590.77
23489PA0010101	Rating Area 9	No Preference	39	598.35
23489PA0010101	Rating Area 9	No Preference	40	605.94
23489PA0010101	Rating Area 9	No Preference	41	617.32
23489PA0010101	Rating Area 9	No Preference	42	628.22
23489PA0010101	Rating Area 9	No Preference	43	643.40
23489PA0010101	Rating Area 9	No Preference	44	662.36
23489PA0010101	Rating Area 9	No Preference	45	684.65
23489PA0010101	Rating Area 9	No Preference	46	711.20
23489PA0010101	Rating Area 9	No Preference	47	741.07
23489PA0010101	Rating Area 9	No Preference	48	775.20
23489PA0010101	Rating Area 9	No Preference	49	808.87
23489PA0010101	Rating Area 9	No Preference	50	846.80
23489PA0010101	Rating Area 9	No Preference	51	884.25
23489PA0010101	Rating Area 9	No Preference	52	925.50
23489PA0010101	Rating Area 9	No Preference	53	967.23
23489PA0010101	Rating Area 9	No Preference	54	1012.27
23489PA0010101	Rating Area 9	No Preference	55	1057.31
23489PA0010101	Rating Area 9	No Preference	56	1106.14
23489PA0010101	Rating Area 9	No Preference	57	1155.45
23489PA0010101	Rating Area 9	No Preference	58	1208.08
23489PA0010101	Rating Area 9	No Preference	59	1234.16
23489PA0010101	Rating Area 9	No Preference	60	1286.79
23489PA0010101	Rating Area 9	No Preference	61	1332.30
23489PA0010101	Rating Area 9	No Preference	62	1362.18
23489PA0010101	Rating Area 9	No Preference	63	1399.63
23489PA0010101	Rating Area 9	No Preference	64 and over	1422.39
23489PA0010105	Rating Area 1	No Preference	0-14	283.87
23489PA0010105	Rating Area 1	No Preference	15	309.10
23489PA0010105	Rating Area 1	No Preference	16	318.75
23489PA0010105	Rating Area 1	No Preference	17	328.40
23489PA0010105	Rating Area 1	No Preference	18	338.79
23489PA0010105	Rating Area 1	No Preference	19	349.18
23489PA0010105	Rating Area 1	No Preference	20	359.94
23489PA0010105	Rating Area 1	No Preference	21	371.07
23489PA0010105	Rating Area 1	No Preference	22	371.07
23489PA0010105	Rating Area 1	No Preference	23	371.07
23489PA0010105	Rating Area 1	No Preference	24	371.07
23489PA0010105	Rating Area 1	No Preference	25	372.55
23489PA0010105	Rating Area 1	No Preference	26	379.98
23489PA0010105	Rating Area 1	No Preference	27	388.88
23489PA0010105	Rating Area 1	No Preference	28	403.35
23489PA0010105	Rating Area 1	No Preference	29	415.23
23489PA0010105	Rating Area 1	No Preference	30	421.16
23489PA0010105	Rating Area 1	No Preference	31	430.07
23489PA0010105	Rating Area 1	No Preference	32	438.98
23489PA0010105	Rating Area 1	No Preference	33	444.54
23489PA0010105	Rating Area 1	No Preference	34	450.48
23489PA0010105	Rating Area 1	No Preference	35	453.45
23489PA0010105	Rating Area 1	No Preference	36	456.42
23489PA0010105	Rating Area 1	No Preference	37	459.38
23489PA0010105	Rating Area 1	No Preference	38	462.35
23489PA0010105	Rating Area 1	No Preference	39	468.29
23489PA0010105	Rating Area 1	No Preference	40	474.23
23489PA0010105	Rating Area 1	No Preference	41	483.13
23489PA0010105	Rating Area 1	No Preference	42	491.67
23489PA0010105	Rating Area 1	No Preference	43	503.54
23489PA0010105	Rating Area 1	No Preference	44	518.38
23489PA0010105	Rating Area 1	No Preference	45	535.83
23489PA0010105	Rating Area 1	No Preference	46	556.61
23489PA0010105	Rating Area 1	No Preference	47	579.98
23489PA0010105	Rating Area 1	No Preference	48	606.70
23489PA0010105	Rating Area 1	No Preference	49	633.05
23489PA0010105	Rating Area 1	No Preference	50	662.73
23489PA0010105	Rating Area 1	No Preference	51	692.05
23489PA0010105	Rating Area 1	No Preference	52	724.33
23489PA0010105	Rating Area 1	No Preference	53	756.98
23489PA0010105	Rating Area 1	No Preference	54	792.23
23489PA0010105	Rating Area 1	No Preference	55	827.49
23489PA0010105	Rating Area 1	No Preference	56	865.71
23489PA0010105	Rating Area 1	No Preference	57	904.30
23489PA0010105	Rating Area 1	No Preference	58	945.49
23489PA0010105	Rating Area 1	No Preference	59	965.90
23489PA0010105	Rating Area 1	No Preference	60	1007.08
23489PA0010105	Rating Area 1	No Preference	61	1042.71
23489PA0010105	Rating Area 1	No Preference	62	1066.08
23489PA0010105	Rating Area 1	No Preference	63	1095.40
23489PA0010105	Rating Area 1	No Preference	64 and over	1113.21
23489PA0010105	Rating Area 2	No Preference	0-14	286.74
23489PA0010105	Rating Area 2	No Preference	15	312.23
23489PA0010105	Rating Area 2	No Preference	16	321.97
23489PA0010105	Rating Area 2	No Preference	17	331.72
23489PA0010105	Rating Area 2	No Preference	18	342.21
23489PA0010105	Rating Area 2	No Preference	19	352.71
23489PA0010105	Rating Area 2	No Preference	20	363.58
23489PA0010105	Rating Area 2	No Preference	21	374.82
23489PA0010105	Rating Area 2	No Preference	22	374.82
23489PA0010105	Rating Area 2	No Preference	23	374.82
23489PA0010105	Rating Area 2	No Preference	24	374.82
23489PA0010105	Rating Area 2	No Preference	25	376.32
23489PA0010105	Rating Area 2	No Preference	26	383.82
23489PA0010105	Rating Area 2	No Preference	27	392.81
23489PA0010105	Rating Area 2	No Preference	28	407.43
23489PA0010105	Rating Area 2	No Preference	29	419.42
23489PA0010105	Rating Area 2	No Preference	30	425.42
23489PA0010105	Rating Area 2	No Preference	31	434.42
23489PA0010105	Rating Area 2	No Preference	32	443.41
23489PA0010105	Rating Area 2	No Preference	33	449.03
23489PA0010105	Rating Area 2	No Preference	34	455.03
23489PA0010105	Rating Area 2	No Preference	35	458.03
23489PA0010105	Rating Area 2	No Preference	36	461.03
23489PA0010105	Rating Area 2	No Preference	37	464.03
23489PA0010105	Rating Area 2	No Preference	38	467.03
23489PA0010105	Rating Area 2	No Preference	39	473.02
23489PA0010105	Rating Area 2	No Preference	40	479.02
23489PA0010105	Rating Area 2	No Preference	41	488.02
23489PA0010105	Rating Area 2	No Preference	42	496.64
23489PA0010105	Rating Area 2	No Preference	43	508.63
23489PA0010105	Rating Area 2	No Preference	44	523.62

23489PA0010105	Rating Area 2	No Preference	45	541.24
23489PA0010105	Rating Area 2	No Preference	46	562.23
23489PA0010105	Rating Area 2	No Preference	47	585.84
23489PA0010105	Rating Area 2	No Preference	48	612.83
23489PA0010105	Rating Area 2	No Preference	49	639.44
23489PA0010105	Rating Area 2	No Preference	50	669.43
23489PA0010105	Rating Area 2	No Preference	51	699.04
23489PA0010105	Rating Area 2	No Preference	52	731.65
23489PA0010105	Rating Area 2	No Preference	53	764.63
23489PA0010105	Rating Area 2	No Preference	54	800.24
23489PA0010105	Rating Area 2	No Preference	55	835.85
23489PA0010105	Rating Area 2	No Preference	56	874.46
23489PA0010105	Rating Area 2	No Preference	57	913.44
23489PA0010105	Rating Area 2	No Preference	58	955.04
23489PA0010105	Rating Area 2	No Preference	59	975.66
23489PA0010105	Rating Area 2	No Preference	60	1017.26
23489PA0010105	Rating Area 2	No Preference	61	1053.24
23489PA0010105	Rating Area 2	No Preference	62	1076.86
23489PA0010105	Rating Area 2	No Preference	63	1106.47
23489PA0010105	Rating Area 2	No Preference	64 and over	1124.46
23489PA0010105	Rating Area 3	No Preference	0-14	337.78
23489PA0010105	Rating Area 3	No Preference	15	367.80
23489PA0010105	Rating Area 3	No Preference	16	379.28
23489PA0010105	Rating Area 3	No Preference	17	390.76
23489PA0010105	Rating Area 3	No Preference	18	403.13
23489PA0010105	Rating Area 3	No Preference	19	415.49
23489PA0010105	Rating Area 3	No Preference	20	428.29
23489PA0010105	Rating Area 3	No Preference	21	441.54
23489PA0010105	Rating Area 3	No Preference	22	441.54
23489PA0010105	Rating Area 3	No Preference	23	441.54
23489PA0010105	Rating Area 3	No Preference	24	441.54
23489PA0010105	Rating Area 3	No Preference	25	443.31
23489PA0010105	Rating Area 3	No Preference	26	452.14
23489PA0010105	Rating Area 3	No Preference	27	462.73
23489PA0010105	Rating Area 3	No Preference	28	479.95
23489PA0010105	Rating Area 3	No Preference	29	494.08
23489PA0010105	Rating Area 3	No Preference	30	501.15
23489PA0010105	Rating Area 3	No Preference	31	511.74
23489PA0010105	Rating Area 3	No Preference	32	522.34
23489PA0010105	Rating Area 3	No Preference	33	528.96
23489PA0010105	Rating Area 3	No Preference	34	536.03
23489PA0010105	Rating Area 3	No Preference	35	539.56
23489PA0010105	Rating Area 3	No Preference	36	543.09
23489PA0010105	Rating Area 3	No Preference	37	546.63
23489PA0010105	Rating Area 3	No Preference	38	550.16
23489PA0010105	Rating Area 3	No Preference	39	557.22
23489PA0010105	Rating Area 3	No Preference	40	564.29
23489PA0010105	Rating Area 3	No Preference	41	574.89
23489PA0010105	Rating Area 3	No Preference	42	585.04
23489PA0010105	Rating Area 3	No Preference	43	599.17
23489PA0010105	Rating Area 3	No Preference	44	616.83
23489PA0010105	Rating Area 3	No Preference	45	637.58
23489PA0010105	Rating Area 3	No Preference	46	662.31
23489PA0010105	Rating Area 3	No Preference	47	690.13
23489PA0010105	Rating Area 3	No Preference	48	721.92
23489PA0010105	Rating Area 3	No Preference	49	753.27
23489PA0010105	Rating Area 3	No Preference	50	788.59
23489PA0010105	Rating Area 3	No Preference	51	823.47
23489PA0010105	Rating Area 3	No Preference	52	861.89
23489PA0010105	Rating Area 3	No Preference	53	900.74
23489PA0010105	Rating Area 3	No Preference	54	942.69
23489PA0010105	Rating Area 3	No Preference	55	984.63
23489PA0010105	Rating Area 3	No Preference	56	1030.11
23489PA0010105	Rating Area 3	No Preference	57	1076.03
23489PA0010105	Rating Area 3	No Preference	58	1125.04
23489PA0010105	Rating Area 3	No Preference	59	1149.33
23489PA0010105	Rating Area 3	No Preference	60	1198.34
23489PA0010105	Rating Area 3	No Preference	61	1240.73
23489PA0010105	Rating Area 3	No Preference	62	1268.54
23489PA0010105	Rating Area 3	No Preference	63	1303.43
23489PA0010105	Rating Area 3	No Preference	64 and over	1324.62
23489PA0010105	Rating Area 4	No Preference	0-14	297.36
23489PA0010105	Rating Area 4	No Preference	15	323.80
23489PA0010105	Rating Area 4	No Preference	16	333.90
23489PA0010105	Rating Area 4	No Preference	17	344.01
23489PA0010105	Rating Area 4	No Preference	18	354.89
23489PA0010105	Rating Area 4	No Preference	19	365.78
23489PA0010105	Rating Area 4	No Preference	20	377.05
23489PA0010105	Rating Area 4	No Preference	21	388.71
23489PA0010105	Rating Area 4	No Preference	22	388.71
23489PA0010105	Rating Area 4	No Preference	23	388.71
23489PA0010105	Rating Area 4	No Preference	24	388.71
23489PA0010105	Rating Area 4	No Preference	25	390.26
23489PA0010105	Rating Area 4	No Preference	26	398.04
23489PA0010105	Rating Area 4	No Preference	27	407.37
23489PA0010105	Rating Area 4	No Preference	28	422.53
23489PA0010105	Rating Area 4	No Preference	29	434.97
23489PA0010105	Rating Area 4	No Preference	30	441.19
23489PA0010105	Rating Area 4	No Preference	31	450.51
23489PA0010105	Rating Area 4	No Preference	32	459.84
23489PA0010105	Rating Area 4	No Preference	33	465.67
23489PA0010105	Rating Area 4	No Preference	34	471.89
23489PA0010105	Rating Area 4	No Preference	35	475.00
23489PA0010105	Rating Area 4	No Preference	36	478.11
23489PA0010105	Rating Area 4	No Preference	37	481.22
23489PA0010105	Rating Area 4	No Preference	38	484.33
23489PA0010105	Rating Area 4	No Preference	39	490.55
23489PA0010105	Rating Area 4	No Preference	40	496.77
23489PA0010105	Rating Area 4	No Preference	41	506.10
23489PA0010105	Rating Area 4	No Preference	42	515.04
23489PA0010105	Rating Area 4	No Preference	43	527.48
23489PA0010105	Rating Area 4	No Preference	44	543.03
23489PA0010105	Rating Area 4	No Preference	45	561.30
23489PA0010105	Rating Area 4	No Preference	46	583.07
23489PA0010105	Rating Area 4	No Preference	47	607.55
23489PA0010105	Rating Area 4	No Preference	48	635.54
23489PA0010105	Rating Area 4	No Preference	49	663.14
23489PA0010105	Rating Area 4	No Preference	50	694.24
23489PA0010105	Rating Area 4	No Preference	51	724.94
23489PA0010105	Rating Area 4	No Preference	52	758.76
23489PA0010105	Rating Area 4	No Preference	53	792.97
23489PA0010105	Rating Area 4	No Preference	54	829.90

23489PA0010105	Rating Area 4	No Preference	55	866.82
23489PA0010105	Rating Area 4	No Preference	56	906.86
23489PA0010105	Rating Area 4	No Preference	57	947.29
23489PA0010105	Rating Area 4	No Preference	58	990.43
23489PA0010105	Rating Area 4	No Preference	59	1011.81
23489PA0010105	Rating Area 4	No Preference	60	1054.96
23489PA0010105	Rating Area 4	No Preference	61	1092.28
23489PA0010105	Rating Area 4	No Preference	62	1116.76
23489PA0010105	Rating Area 4	No Preference	63	1147.47
23489PA0010105	Rating Area 4	No Preference	64 and over	1166.13
23489PA0010105	Rating Area 5	No Preference	0-14	292.44
23489PA0010105	Rating Area 5	No Preference	15	318.43
23489PA0010105	Rating Area 5	No Preference	16	328.37
23489PA0010105	Rating Area 5	No Preference	17	338.31
23489PA0010105	Rating Area 5	No Preference	18	349.01
23489PA0010105	Rating Area 5	No Preference	19	359.72
23489PA0010105	Rating Area 5	No Preference	20	370.80
23489PA0010105	Rating Area 5	No Preference	21	382.27
23489PA0010105	Rating Area 5	No Preference	22	382.27
23489PA0010105	Rating Area 5	No Preference	23	382.27
23489PA0010105	Rating Area 5	No Preference	24	382.27
23489PA0010105	Rating Area 5	No Preference	25	383.80
23489PA0010105	Rating Area 5	No Preference	26	391.44
23489PA0010105	Rating Area 5	No Preference	27	400.62
23489PA0010105	Rating Area 5	No Preference	28	415.53
23489PA0010105	Rating Area 5	No Preference	29	427.76
23489PA0010105	Rating Area 5	No Preference	30	433.88
23489PA0010105	Rating Area 5	No Preference	31	443.05
23489PA0010105	Rating Area 5	No Preference	32	452.23
23489PA0010105	Rating Area 5	No Preference	33	457.96
23489PA0010105	Rating Area 5	No Preference	34	464.08
23489PA0010105	Rating Area 5	No Preference	35	467.13
23489PA0010105	Rating Area 5	No Preference	36	470.19
23489PA0010105	Rating Area 5	No Preference	37	473.25
23489PA0010105	Rating Area 5	No Preference	38	476.31
23489PA0010105	Rating Area 5	No Preference	39	482.42
23489PA0010105	Rating Area 5	No Preference	40	488.54
23489PA0010105	Rating Area 5	No Preference	41	497.72
23489PA0010105	Rating Area 5	No Preference	42	506.51
23489PA0010105	Rating Area 5	No Preference	43	518.74
23489PA0010105	Rating Area 5	No Preference	44	534.03
23489PA0010105	Rating Area 5	No Preference	45	552.00
23489PA0010105	Rating Area 5	No Preference	46	573.41
23489PA0010105	Rating Area 5	No Preference	47	597.49
23489PA0010105	Rating Area 5	No Preference	48	625.01
23489PA0010105	Rating Area 5	No Preference	49	652.15
23489PA0010105	Rating Area 5	No Preference	50	682.73
23489PA0010105	Rating Area 5	No Preference	51	712.93
23489PA0010105	Rating Area 5	No Preference	52	746.19
23489PA0010105	Rating Area 5	No Preference	53	779.83
23489PA0010105	Rating Area 5	No Preference	54	816.15
23489PA0010105	Rating Area 5	No Preference	55	852.46
23489PA0010105	Rating Area 5	No Preference	56	891.84
23489PA0010105	Rating Area 5	No Preference	57	931.59
23489PA0010105	Rating Area 5	No Preference	58	974.02
23489PA0010105	Rating Area 5	No Preference	59	995.05
23489PA0010105	Rating Area 5	No Preference	60	1037.48
23489PA0010105	Rating Area 5	No Preference	61	1074.18
23489PA0010105	Rating Area 5	No Preference	62	1098.26
23489PA0010105	Rating Area 5	No Preference	63	1128.46
23489PA0010105	Rating Area 5	No Preference	64 and over	1146.81
23489PA0010105	Rating Area 6	No Preference	0-14	339.68
23489PA0010105	Rating Area 6	No Preference	15	369.88
23489PA0010105	Rating Area 6	No Preference	16	381.42
23489PA0010105	Rating Area 6	No Preference	17	392.97
23489PA0010105	Rating Area 6	No Preference	18	405.40
23489PA0010105	Rating Area 6	No Preference	19	417.83
23489PA0010105	Rating Area 6	No Preference	20	430.71
23489PA0010105	Rating Area 6	No Preference	21	444.03
23489PA0010105	Rating Area 6	No Preference	22	444.03
23489PA0010105	Rating Area 6	No Preference	23	444.03
23489PA0010105	Rating Area 6	No Preference	24	444.03
23489PA0010105	Rating Area 6	No Preference	25	445.81
23489PA0010105	Rating Area 6	No Preference	26	454.69
23489PA0010105	Rating Area 6	No Preference	27	465.34
23489PA0010105	Rating Area 6	No Preference	28	482.66
23489PA0010105	Rating Area 6	No Preference	29	496.87
23489PA0010105	Rating Area 6	No Preference	30	503.97
23489PA0010105	Rating Area 6	No Preference	31	514.63
23489PA0010105	Rating Area 6	No Preference	32	525.29
23489PA0010105	Rating Area 6	No Preference	33	531.95
23489PA0010105	Rating Area 6	No Preference	34	539.05
23489PA0010105	Rating Area 6	No Preference	35	542.60
23489PA0010105	Rating Area 6	No Preference	36	546.16
23489PA0010105	Rating Area 6	No Preference	37	549.71
23489PA0010105	Rating Area 6	No Preference	38	553.26
23489PA0010105	Rating Area 6	No Preference	39	560.37
23489PA0010105	Rating Area 6	No Preference	40	567.47
23489PA0010105	Rating Area 6	No Preference	41	578.13
23489PA0010105	Rating Area 6	No Preference	42	588.34
23489PA0010105	Rating Area 6	No Preference	43	602.55
23489PA0010105	Rating Area 6	No Preference	44	620.31
23489PA0010105	Rating Area 6	No Preference	45	641.18
23489PA0010105	Rating Area 6	No Preference	46	666.05
23489PA0010105	Rating Area 6	No Preference	47	694.02
23489PA0010105	Rating Area 6	No Preference	48	725.99
23489PA0010105	Rating Area 6	No Preference	49	757.52
23489PA0010105	Rating Area 6	No Preference	50	793.04
23489PA0010105	Rating Area 6	No Preference	51	828.12
23489PA0010105	Rating Area 6	No Preference	52	866.75
23489PA0010105	Rating Area 6	No Preference	53	905.82
23489PA0010105	Rating Area 6	No Preference	54	948.00
23489PA0010105	Rating Area 6	No Preference	55	990.19
23489PA0010105	Rating Area 6	No Preference	56	1035.92
23489PA0010105	Rating Area 6	No Preference	57	1082.10
23489PA0010105	Rating Area 6	No Preference	58	1131.39
23489PA0010105	Rating Area 6	No Preference	59	1155.81
23489PA0010105	Rating Area 6	No Preference	60	1205.10
23489PA0010105	Rating Area 6	No Preference	61	1247.72
23489PA0010105	Rating Area 6	No Preference	62	1275.70
23489PA0010105	Rating Area 6	No Preference	63	1310.78
23489PA0010105	Rating Area 6	No Preference	64 and over	1332.09

23489PA0010105	Rating Area 7	No Preference	0-14	347.92
23489PA0010105	Rating Area 7	No Preference	15	378.85
23489PA0010105	Rating Area 7	No Preference	16	390.67
23489PA0010105	Rating Area 7	No Preference	17	402.50
23489PA0010105	Rating Area 7	No Preference	18	415.23
23489PA0010105	Rating Area 7	No Preference	19	427.97
23489PA0010105	Rating Area 7	No Preference	20	441.16
23489PA0010105	Rating Area 7	No Preference	21	454.80
23489PA0010105	Rating Area 7	No Preference	22	454.80
23489PA0010105	Rating Area 7	No Preference	23	454.80
23489PA0010105	Rating Area 7	No Preference	24	454.80
23489PA0010105	Rating Area 7	No Preference	25	456.62
23489PA0010105	Rating Area 7	No Preference	26	465.72
23489PA0010105	Rating Area 7	No Preference	27	476.63
23489PA0010105	Rating Area 7	No Preference	28	494.37
23489PA0010105	Rating Area 7	No Preference	29	508.92
23489PA0010105	Rating Area 7	No Preference	30	516.20
23489PA0010105	Rating Area 7	No Preference	31	527.11
23489PA0010105	Rating Area 7	No Preference	32	538.03
23489PA0010105	Rating Area 7	No Preference	33	544.85
23489PA0010105	Rating Area 7	No Preference	34	552.13
23489PA0010105	Rating Area 7	No Preference	35	555.77
23489PA0010105	Rating Area 7	No Preference	36	559.40
23489PA0010105	Rating Area 7	No Preference	37	563.04
23489PA0010105	Rating Area 7	No Preference	38	566.68
23489PA0010105	Rating Area 7	No Preference	39	573.96
23489PA0010105	Rating Area 7	No Preference	40	581.23
23489PA0010105	Rating Area 7	No Preference	41	592.15
23489PA0010105	Rating Area 7	No Preference	42	602.61
23489PA0010105	Rating Area 7	No Preference	43	617.16
23489PA0010105	Rating Area 7	No Preference	44	635.36
23489PA0010105	Rating Area 7	No Preference	45	656.73
23489PA0010105	Rating Area 7	No Preference	46	682.20
23489PA0010105	Rating Area 7	No Preference	47	710.85
23489PA0010105	Rating Area 7	No Preference	48	743.60
23489PA0010105	Rating Area 7	No Preference	49	775.89
23489PA0010105	Rating Area 7	No Preference	50	812.27
23489PA0010105	Rating Area 7	No Preference	51	848.20
23489PA0010105	Rating Area 7	No Preference	52	887.77
23489PA0010105	Rating Area 7	No Preference	53	927.79
23489PA0010105	Rating Area 7	No Preference	54	971.00
23489PA0010105	Rating Area 7	No Preference	55	1014.20
23489PA0010105	Rating Area 7	No Preference	56	1061.05
23489PA0010105	Rating Area 7	No Preference	57	1108.35
23489PA0010105	Rating Area 7	No Preference	58	1158.83
23489PA0010105	Rating Area 7	No Preference	59	1183.84
23489PA0010105	Rating Area 7	No Preference	60	1234.33
23489PA0010105	Rating Area 7	No Preference	61	1277.99
23489PA0010105	Rating Area 7	No Preference	62	1306.64
23489PA0010105	Rating Area 7	No Preference	63	1342.57
23489PA0010105	Rating Area 7	No Preference	64 and over	1364.40
23489PA0010105	Rating Area 8	No Preference	0-14	331.67
23489PA0010105	Rating Area 8	No Preference	15	361.15
23489PA0010105	Rating Area 8	No Preference	16	372.42
23489PA0010105	Rating Area 8	No Preference	17	383.69
23489PA0010105	Rating Area 8	No Preference	18	395.83
23489PA0010105	Rating Area 8	No Preference	19	407.97
23489PA0010105	Rating Area 8	No Preference	20	420.54
23489PA0010105	Rating Area 8	No Preference	21	433.55
23489PA0010105	Rating Area 8	No Preference	22	433.55
23489PA0010105	Rating Area 8	No Preference	23	433.55
23489PA0010105	Rating Area 8	No Preference	24	433.55
23489PA0010105	Rating Area 8	No Preference	25	435.28
23489PA0010105	Rating Area 8	No Preference	26	443.96
23489PA0010105	Rating Area 8	No Preference	27	454.36
23489PA0010105	Rating Area 8	No Preference	28	471.27
23489PA0010105	Rating Area 8	No Preference	29	485.14
23489PA0010105	Rating Area 8	No Preference	30	492.08
23489PA0010105	Rating Area 8	No Preference	31	502.48
23489PA0010105	Rating Area 8	No Preference	32	512.89
23489PA0010105	Rating Area 8	No Preference	33	519.39
23489PA0010105	Rating Area 8	No Preference	34	526.33
23489PA0010105	Rating Area 8	No Preference	35	529.80
23489PA0010105	Rating Area 8	No Preference	36	533.27
23489PA0010105	Rating Area 8	No Preference	37	536.73
23489PA0010105	Rating Area 8	No Preference	38	540.20
23489PA0010105	Rating Area 8	No Preference	39	547.14
23489PA0010105	Rating Area 8	No Preference	40	554.08
23489PA0010105	Rating Area 8	No Preference	41	564.48
23489PA0010105	Rating Area 8	No Preference	42	574.45
23489PA0010105	Rating Area 8	No Preference	43	588.33
23489PA0010105	Rating Area 8	No Preference	44	605.67
23489PA0010105	Rating Area 8	No Preference	45	626.05
23489PA0010105	Rating Area 8	No Preference	46	650.33
23489PA0010105	Rating Area 8	No Preference	47	677.64
23489PA0010105	Rating Area 8	No Preference	48	708.85
23489PA0010105	Rating Area 8	No Preference	49	739.64
23489PA0010105	Rating Area 8	No Preference	50	774.32
23489PA0010105	Rating Area 8	No Preference	51	808.57
23489PA0010105	Rating Area 8	No Preference	52	846.29
23489PA0010105	Rating Area 8	No Preference	53	884.44
23489PA0010105	Rating Area 8	No Preference	54	925.63
23489PA0010105	Rating Area 8	No Preference	55	966.82
23489PA0010105	Rating Area 8	No Preference	56	1011.47
23489PA0010105	Rating Area 8	No Preference	57	1056.56
23489PA0010105	Rating Area 8	No Preference	58	1104.69
23489PA0010105	Rating Area 8	No Preference	59	1128.53
23489PA0010105	Rating Area 8	No Preference	60	1176.65
23489PA0010105	Rating Area 8	No Preference	61	1218.28
23489PA0010105	Rating Area 8	No Preference	62	1245.59
23489PA0010105	Rating Area 8	No Preference	63	1279.84
23489PA0010105	Rating Area 8	No Preference	64 and over	1300.65
23489PA0010105	Rating Area 9	No Preference	0-14	328.84
23489PA0010105	Rating Area 9	No Preference	15	358.07
23489PA0010105	Rating Area 9	No Preference	16	369.24
23489PA0010105	Rating Area 9	No Preference	17	380.42
23489PA0010105	Rating Area 9	No Preference	18	392.45
23489PA0010105	Rating Area 9	No Preference	19	404.49
23489PA0010105	Rating Area 9	No Preference	20	416.95
23489PA0010105	Rating Area 9	No Preference	21	429.85
23489PA0010105	Rating Area 9	No Preference	22	429.85
23489PA0010105	Rating Area 9	No Preference	23	429.85

23489PA0010105	Rating Area 9	No Preference	24	429.85
23489PA0010105	Rating Area 9	No Preference	25	431.57
23489PA0010105	Rating Area 9	No Preference	26	440.17
23489PA0010105	Rating Area 9	No Preference	27	450.48
23489PA0010105	Rating Area 9	No Preference	28	467.25
23489PA0010105	Rating Area 9	No Preference	29	481.00
23489PA0010105	Rating Area 9	No Preference	30	487.88
23489PA0010105	Rating Area 9	No Preference	31	498.20
23489PA0010105	Rating Area 9	No Preference	32	508.51
23489PA0010105	Rating Area 9	No Preference	33	514.96
23489PA0010105	Rating Area 9	No Preference	34	521.84
23489PA0010105	Rating Area 9	No Preference	35	525.28
23489PA0010105	Rating Area 9	No Preference	36	528.72
23489PA0010105	Rating Area 9	No Preference	37	532.15
23489PA0010105	Rating Area 9	No Preference	38	535.59
23489PA0010105	Rating Area 9	No Preference	39	542.47
23489PA0010105	Rating Area 9	No Preference	40	549.35
23489PA0010105	Rating Area 9	No Preference	41	559.66
23489PA0010105	Rating Area 9	No Preference	42	569.55
23489PA0010105	Rating Area 9	No Preference	43	583.31
23489PA0010105	Rating Area 9	No Preference	44	600.50
23489PA0010105	Rating Area 9	No Preference	45	620.70
23489PA0010105	Rating Area 9	No Preference	46	644.78
23489PA0010105	Rating Area 9	No Preference	47	671.86
23489PA0010105	Rating Area 9	No Preference	48	702.80
23489PA0010105	Rating Area 9	No Preference	49	733.32
23489PA0010105	Rating Area 9	No Preference	50	767.71
23489PA0010105	Rating Area 9	No Preference	51	801.67
23489PA0010105	Rating Area 9	No Preference	52	839.07
23489PA0010105	Rating Area 9	No Preference	53	876.89
23489PA0010105	Rating Area 9	No Preference	54	917.73
23489PA0010105	Rating Area 9	No Preference	55	958.57
23489PA0010105	Rating Area 9	No Preference	56	1002.84
23489PA0010105	Rating Area 9	No Preference	57	1047.54
23489PA0010105	Rating Area 9	No Preference	58	1095.26
23489PA0010105	Rating Area 9	No Preference	59	1118.90
23489PA0010105	Rating Area 9	No Preference	60	1166.61
23489PA0010105	Rating Area 9	No Preference	61	1207.88
23489PA0010105	Rating Area 9	No Preference	62	1234.96
23489PA0010105	Rating Area 9	No Preference	63	1268.92
23489PA0010105	Rating Area 9	No Preference	64 and over	1289.55
23489PA0010106	Rating Area 1	No Preference	0-14	231.20
23489PA0010106	Rating Area 1	No Preference	15	251.75
23489PA0010106	Rating Area 1	No Preference	16	259.61
23489PA0010106	Rating Area 1	No Preference	17	267.46
23489PA0010106	Rating Area 1	No Preference	18	275.93
23489PA0010106	Rating Area 1	No Preference	19	284.39
23489PA0010106	Rating Area 1	No Preference	20	293.15
23489PA0010106	Rating Area 1	No Preference	21	302.22
23489PA0010106	Rating Area 1	No Preference	22	302.22
23489PA0010106	Rating Area 1	No Preference	23	302.22
23489PA0010106	Rating Area 1	No Preference	24	302.22
23489PA0010106	Rating Area 1	No Preference	25	303.43
23489PA0010106	Rating Area 1	No Preference	26	309.47
23489PA0010106	Rating Area 1	No Preference	27	316.73
23489PA0010106	Rating Area 1	No Preference	28	328.51
23489PA0010106	Rating Area 1	No Preference	29	338.18
23489PA0010106	Rating Area 1	No Preference	30	343.02
23489PA0010106	Rating Area 1	No Preference	31	350.27
23489PA0010106	Rating Area 1	No Preference	32	357.53
23489PA0010106	Rating Area 1	No Preference	33	362.06
23489PA0010106	Rating Area 1	No Preference	34	366.90
23489PA0010106	Rating Area 1	No Preference	35	369.31
23489PA0010106	Rating Area 1	No Preference	36	371.73
23489PA0010106	Rating Area 1	No Preference	37	374.15
23489PA0010106	Rating Area 1	No Preference	38	376.57
23489PA0010106	Rating Area 1	No Preference	39	381.40
23489PA0010106	Rating Area 1	No Preference	40	386.24
23489PA0010106	Rating Area 1	No Preference	41	393.49
23489PA0010106	Rating Area 1	No Preference	42	400.44
23489PA0010106	Rating Area 1	No Preference	43	410.11
23489PA0010106	Rating Area 1	No Preference	44	422.20
23489PA0010106	Rating Area 1	No Preference	45	436.41
23489PA0010106	Rating Area 1	No Preference	46	453.33
23489PA0010106	Rating Area 1	No Preference	47	472.37
23489PA0010106	Rating Area 1	No Preference	48	494.13
23489PA0010106	Rating Area 1	No Preference	49	515.59
23489PA0010106	Rating Area 1	No Preference	50	539.76
23489PA0010106	Rating Area 1	No Preference	51	563.64
23489PA0010106	Rating Area 1	No Preference	52	589.93
23489PA0010106	Rating Area 1	No Preference	53	616.53
23489PA0010106	Rating Area 1	No Preference	54	645.24
23489PA0010106	Rating Area 1	No Preference	55	673.95
23489PA0010106	Rating Area 1	No Preference	56	705.08
23489PA0010106	Rating Area 1	No Preference	57	736.51
23489PA0010106	Rating Area 1	No Preference	58	770.06
23489PA0010106	Rating Area 1	No Preference	59	786.68
23489PA0010106	Rating Area 1	No Preference	60	820.23
23489PA0010106	Rating Area 1	No Preference	61	849.24
23489PA0010106	Rating Area 1	No Preference	62	868.28
23489PA0010106	Rating Area 1	No Preference	63	892.15
23489PA0010106	Rating Area 1	No Preference	64 and over	906.66
23489PA0010106	Rating Area 2	No Preference	0-14	233.54
23489PA0010106	Rating Area 2	No Preference	15	254.30
23489PA0010106	Rating Area 2	No Preference	16	262.24
23489PA0010106	Rating Area 2	No Preference	17	270.17
23489PA0010106	Rating Area 2	No Preference	18	278.72
23489PA0010106	Rating Area 2	No Preference	19	287.27
23489PA0010106	Rating Area 2	No Preference	20	296.12
23489PA0010106	Rating Area 2	No Preference	21	305.28
23489PA0010106	Rating Area 2	No Preference	22	305.28
23489PA0010106	Rating Area 2	No Preference	23	305.28
23489PA0010106	Rating Area 2	No Preference	24	305.28
23489PA0010106	Rating Area 2	No Preference	25	306.50
23489PA0010106	Rating Area 2	No Preference	26	312.61
23489PA0010106	Rating Area 2	No Preference	27	319.93
23489PA0010106	Rating Area 2	No Preference	28	331.84
23489PA0010106	Rating Area 2	No Preference	29	341.61
23489PA0010106	Rating Area 2	No Preference	30	346.49
23489PA0010106	Rating Area 2	No Preference	31	353.82
23489PA0010106	Rating Area 2	No Preference	32	361.15
23489PA0010106	Rating Area 2	No Preference	33	365.73

23489PA0010106	Rating Area 2	No Preference	34	370.61
23489PA0010106	Rating Area 2	No Preference	35	373.05
23489PA0010106	Rating Area 2	No Preference	36	375.49
23489PA0010106	Rating Area 2	No Preference	37	377.94
23489PA0010106	Rating Area 2	No Preference	38	380.38
23489PA0010106	Rating Area 2	No Preference	39	385.26
23489PA0010106	Rating Area 2	No Preference	40	390.15
23489PA0010106	Rating Area 2	No Preference	41	397.47
23489PA0010106	Rating Area 2	No Preference	42	404.50
23489PA0010106	Rating Area 2	No Preference	43	414.26
23489PA0010106	Rating Area 2	No Preference	44	426.48
23489PA0010106	Rating Area 2	No Preference	45	440.82
23489PA0010106	Rating Area 2	No Preference	46	457.92
23489PA0010106	Rating Area 2	No Preference	47	477.15
23489PA0010106	Rating Area 2	No Preference	48	499.13
23489PA0010106	Rating Area 2	No Preference	49	520.81
23489PA0010106	Rating Area 2	No Preference	50	545.23
23489PA0010106	Rating Area 2	No Preference	51	569.35
23489PA0010106	Rating Area 2	No Preference	52	595.91
23489PA0010106	Rating Area 2	No Preference	53	622.77
23489PA0010106	Rating Area 2	No Preference	54	651.77
23489PA0010106	Rating Area 2	No Preference	55	680.77
23489PA0010106	Rating Area 2	No Preference	56	712.22
23489PA0010106	Rating Area 2	No Preference	57	743.97
23489PA0010106	Rating Area 2	No Preference	58	777.85
23489PA0010106	Rating Area 2	No Preference	59	794.64
23489PA0010106	Rating Area 2	No Preference	60	828.53
23489PA0010106	Rating Area 2	No Preference	61	857.84
23489PA0010106	Rating Area 2	No Preference	62	877.07
23489PA0010106	Rating Area 2	No Preference	63	901.19
23489PA0010106	Rating Area 2	No Preference	64 and over	915.84
23489PA0010106	Rating Area 3	No Preference	0-14	275.10
23489PA0010106	Rating Area 3	No Preference	15	299.56
23489PA0010106	Rating Area 3	No Preference	16	308.90
23489PA0010106	Rating Area 3	No Preference	17	318.25
23489PA0010106	Rating Area 3	No Preference	18	328.32
23489PA0010106	Rating Area 3	No Preference	19	338.39
23489PA0010106	Rating Area 3	No Preference	20	348.82
23489PA0010106	Rating Area 3	No Preference	21	359.61
23489PA0010106	Rating Area 3	No Preference	22	359.61
23489PA0010106	Rating Area 3	No Preference	23	359.61
23489PA0010106	Rating Area 3	No Preference	24	359.61
23489PA0010106	Rating Area 3	No Preference	25	361.05
23489PA0010106	Rating Area 3	No Preference	26	368.24
23489PA0010106	Rating Area 3	No Preference	27	376.87
23489PA0010106	Rating Area 3	No Preference	28	390.90
23489PA0010106	Rating Area 3	No Preference	29	402.40
23489PA0010106	Rating Area 3	No Preference	30	408.16
23489PA0010106	Rating Area 3	No Preference	31	416.79
23489PA0010106	Rating Area 3	No Preference	32	425.42
23489PA0010106	Rating Area 3	No Preference	33	430.81
23489PA0010106	Rating Area 3	No Preference	34	436.57
23489PA0010106	Rating Area 3	No Preference	35	439.44
23489PA0010106	Rating Area 3	No Preference	36	442.32
23489PA0010106	Rating Area 3	No Preference	37	445.20
23489PA0010106	Rating Area 3	No Preference	38	448.07
23489PA0010106	Rating Area 3	No Preference	39	453.83
23489PA0010106	Rating Area 3	No Preference	40	459.58
23489PA0010106	Rating Area 3	No Preference	41	468.21
23489PA0010106	Rating Area 3	No Preference	42	476.48
23489PA0010106	Rating Area 3	No Preference	43	487.99
23489PA0010106	Rating Area 3	No Preference	44	502.38
23489PA0010106	Rating Area 3	No Preference	45	519.28
23489PA0010106	Rating Area 3	No Preference	46	539.42
23489PA0010106	Rating Area 3	No Preference	47	562.07
23489PA0010106	Rating Area 3	No Preference	48	587.96
23489PA0010106	Rating Area 3	No Preference	49	613.49
23489PA0010106	Rating Area 3	No Preference	50	642.26
23489PA0010106	Rating Area 3	No Preference	51	670.67
23489PA0010106	Rating Area 3	No Preference	52	701.96
23489PA0010106	Rating Area 3	No Preference	53	733.60
23489PA0010106	Rating Area 3	No Preference	54	767.77
23489PA0010106	Rating Area 3	No Preference	55	801.93
23489PA0010106	Rating Area 3	No Preference	56	838.97
23489PA0010106	Rating Area 3	No Preference	57	876.37
23489PA0010106	Rating Area 3	No Preference	58	916.29
23489PA0010106	Rating Area 3	No Preference	59	936.06
23489PA0010106	Rating Area 3	No Preference	60	975.98
23489PA0010106	Rating Area 3	No Preference	61	1010.50
23489PA0010106	Rating Area 3	No Preference	62	1033.16
23489PA0010106	Rating Area 3	No Preference	63	1061.57
23489PA0010106	Rating Area 3	No Preference	64 and over	1078.83
23489PA0010106	Rating Area 4	No Preference	0-14	242.19
23489PA0010106	Rating Area 4	No Preference	15	263.72
23489PA0010106	Rating Area 4	No Preference	16	271.95
23489PA0010106	Rating Area 4	No Preference	17	280.18
23489PA0010106	Rating Area 4	No Preference	18	289.05
23489PA0010106	Rating Area 4	No Preference	19	297.91
23489PA0010106	Rating Area 4	No Preference	20	307.09
23489PA0010106	Rating Area 4	No Preference	21	316.59
23489PA0010106	Rating Area 4	No Preference	22	316.59
23489PA0010106	Rating Area 4	No Preference	23	316.59
23489PA0010106	Rating Area 4	No Preference	24	316.59
23489PA0010106	Rating Area 4	No Preference	25	317.86
23489PA0010106	Rating Area 4	No Preference	26	324.19
23489PA0010106	Rating Area 4	No Preference	27	331.79
23489PA0010106	Rating Area 4	No Preference	28	344.13
23489PA0010106	Rating Area 4	No Preference	29	354.26
23489PA0010106	Rating Area 4	No Preference	30	359.33
23489PA0010106	Rating Area 4	No Preference	31	366.93
23489PA0010106	Rating Area 4	No Preference	32	374.53
23489PA0010106	Rating Area 4	No Preference	33	379.27
23489PA0010106	Rating Area 4	No Preference	34	384.34
23489PA0010106	Rating Area 4	No Preference	35	386.87
23489PA0010106	Rating Area 4	No Preference	36	389.41
23489PA0010106	Rating Area 4	No Preference	37	391.94
23489PA0010106	Rating Area 4	No Preference	38	394.47
23489PA0010106	Rating Area 4	No Preference	39	399.54
23489PA0010106	Rating Area 4	No Preference	40	404.60
23489PA0010106	Rating Area 4	No Preference	41	412.20
23489PA0010106	Rating Area 4	No Preference	42	419.48
23489PA0010106	Rating Area 4	No Preference	43	429.61

23489PA0010106	Rating Area 4	No Preference	44	442.28
23489PA0010106	Rating Area 4	No Preference	45	457.16
23489PA0010106	Rating Area 4	No Preference	46	474.89
23489PA0010106	Rating Area 4	No Preference	47	494.83
23489PA0010106	Rating Area 4	No Preference	48	517.62
23489PA0010106	Rating Area 4	No Preference	49	540.10
23489PA0010106	Rating Area 4	No Preference	50	565.43
23489PA0010106	Rating Area 4	No Preference	51	590.44
23489PA0010106	Rating Area 4	No Preference	52	617.98
23489PA0010106	Rating Area 4	No Preference	53	645.84
23489PA0010106	Rating Area 4	No Preference	54	675.92
23489PA0010106	Rating Area 4	No Preference	55	706.00
23489PA0010106	Rating Area 4	No Preference	56	738.60
23489PA0010106	Rating Area 4	No Preference	57	771.53
23489PA0010106	Rating Area 4	No Preference	58	806.67
23489PA0010106	Rating Area 4	No Preference	59	824.08
23489PA0010106	Rating Area 4	No Preference	60	859.23
23489PA0010106	Rating Area 4	No Preference	61	889.62
23489PA0010106	Rating Area 4	No Preference	62	909.56
23489PA0010106	Rating Area 4	No Preference	63	934.57
23489PA0010106	Rating Area 4	No Preference	64 and over	949.77
23489PA0010106	Rating Area 5	No Preference	0-14	238.18
23489PA0010106	Rating Area 5	No Preference	15	259.35
23489PA0010106	Rating Area 5	No Preference	16	267.44
23489PA0010106	Rating Area 5	No Preference	17	275.54
23489PA0010106	Rating Area 5	No Preference	18	284.25
23489PA0010106	Rating Area 5	No Preference	19	292.97
23489PA0010106	Rating Area 5	No Preference	20	302.00
23489PA0010106	Rating Area 5	No Preference	21	311.34
23489PA0010106	Rating Area 5	No Preference	22	311.34
23489PA0010106	Rating Area 5	No Preference	23	311.34
23489PA0010106	Rating Area 5	No Preference	24	311.34
23489PA0010106	Rating Area 5	No Preference	25	312.59
23489PA0010106	Rating Area 5	No Preference	26	318.81
23489PA0010106	Rating Area 5	No Preference	27	326.28
23489PA0010106	Rating Area 5	No Preference	28	338.43
23489PA0010106	Rating Area 5	No Preference	29	348.39
23489PA0010106	Rating Area 5	No Preference	30	353.37
23489PA0010106	Rating Area 5	No Preference	31	360.84
23489PA0010106	Rating Area 5	No Preference	32	368.32
23489PA0010106	Rating Area 5	No Preference	33	372.99
23489PA0010106	Rating Area 5	No Preference	34	377.97
23489PA0010106	Rating Area 5	No Preference	35	380.46
23489PA0010106	Rating Area 5	No Preference	36	382.95
23489PA0010106	Rating Area 5	No Preference	37	385.44
23489PA0010106	Rating Area 5	No Preference	38	387.93
23489PA0010106	Rating Area 5	No Preference	39	392.91
23489PA0010106	Rating Area 5	No Preference	40	397.89
23489PA0010106	Rating Area 5	No Preference	41	405.36
23489PA0010106	Rating Area 5	No Preference	42	412.53
23489PA0010106	Rating Area 5	No Preference	43	422.49
23489PA0010106	Rating Area 5	No Preference	44	434.94
23489PA0010106	Rating Area 5	No Preference	45	449.57
23489PA0010106	Rating Area 5	No Preference	46	467.01
23489PA0010106	Rating Area 5	No Preference	47	486.62
23489PA0010106	Rating Area 5	No Preference	48	509.04
23489PA0010106	Rating Area 5	No Preference	49	531.15
23489PA0010106	Rating Area 5	No Preference	50	556.05
23489PA0010106	Rating Area 5	No Preference	51	580.65
23489PA0010106	Rating Area 5	No Preference	52	607.74
23489PA0010106	Rating Area 5	No Preference	53	635.13
23489PA0010106	Rating Area 5	No Preference	54	664.71
23489PA0010106	Rating Area 5	No Preference	55	694.29
23489PA0010106	Rating Area 5	No Preference	56	726.36
23489PA0010106	Rating Area 5	No Preference	57	758.74
23489PA0010106	Rating Area 5	No Preference	58	793.29
23489PA0010106	Rating Area 5	No Preference	59	810.42
23489PA0010106	Rating Area 5	No Preference	60	844.98
23489PA0010106	Rating Area 5	No Preference	61	874.87
23489PA0010106	Rating Area 5	No Preference	62	894.48
23489PA0010106	Rating Area 5	No Preference	63	919.08
23489PA0010106	Rating Area 5	No Preference	64 and over	934.02
23489PA0010106	Rating Area 6	No Preference	0-14	276.66
23489PA0010106	Rating Area 6	No Preference	15	301.25
23489PA0010106	Rating Area 6	No Preference	16	310.66
23489PA0010106	Rating Area 6	No Preference	17	320.06
23489PA0010106	Rating Area 6	No Preference	18	330.19
23489PA0010106	Rating Area 6	No Preference	19	340.31
23489PA0010106	Rating Area 6	No Preference	20	350.80
23489PA0010106	Rating Area 6	No Preference	21	361.65
23489PA0010106	Rating Area 6	No Preference	22	361.65
23489PA0010106	Rating Area 6	No Preference	23	361.65
23489PA0010106	Rating Area 6	No Preference	24	361.65
23489PA0010106	Rating Area 6	No Preference	25	363.10
23489PA0010106	Rating Area 6	No Preference	26	370.33
23489PA0010106	Rating Area 6	No Preference	27	379.01
23489PA0010106	Rating Area 6	No Preference	28	393.11
23489PA0010106	Rating Area 6	No Preference	29	404.69
23489PA0010106	Rating Area 6	No Preference	30	410.47
23489PA0010106	Rating Area 6	No Preference	31	419.15
23489PA0010106	Rating Area 6	No Preference	32	427.83
23489PA0010106	Rating Area 6	No Preference	33	433.26
23489PA0010106	Rating Area 6	No Preference	34	439.04
23489PA0010106	Rating Area 6	No Preference	35	441.94
23489PA0010106	Rating Area 6	No Preference	36	444.83
23489PA0010106	Rating Area 6	No Preference	37	447.72
23489PA0010106	Rating Area 6	No Preference	38	450.62
23489PA0010106	Rating Area 6	No Preference	39	456.40
23489PA0010106	Rating Area 6	No Preference	40	462.19
23489PA0010106	Rating Area 6	No Preference	41	470.87
23489PA0010106	Rating Area 6	No Preference	42	479.19
23489PA0010106	Rating Area 6	No Preference	43	490.76
23489PA0010106	Rating Area 6	No Preference	44	505.23
23489PA0010106	Rating Area 6	No Preference	45	522.22
23489PA0010106	Rating Area 6	No Preference	46	542.48
23489PA0010106	Rating Area 6	No Preference	47	565.26
23489PA0010106	Rating Area 6	No Preference	48	591.30
23489PA0010106	Rating Area 6	No Preference	49	616.97
23489PA0010106	Rating Area 6	No Preference	50	645.91
23489PA0010106	Rating Area 6	No Preference	51	674.48
23489PA0010106	Rating Area 6	No Preference	52	705.94
23489PA0010106	Rating Area 6	No Preference	53	737.77

23489PA0010106	Rating Area 6	No Preference	54	772.12
23489PA0010106	Rating Area 6	No Preference	55	806.48
23489PA0010106	Rating Area 6	No Preference	56	843.73
23489PA0010106	Rating Area 6	No Preference	57	881.34
23489PA0010106	Rating Area 6	No Preference	58	921.48
23489PA0010106	Rating Area 6	No Preference	59	941.37
23489PA0010106	Rating Area 6	No Preference	60	981.52
23489PA0010106	Rating Area 6	No Preference	61	1016.24
23489PA0010106	Rating Area 6	No Preference	62	1039.02
23489PA0010106	Rating Area 6	No Preference	63	1067.59
23489PA0010106	Rating Area 6	No Preference	64 and over	1084.95
23489PA0010106	Rating Area 7	No Preference	0-14	283.36
23489PA0010106	Rating Area 7	No Preference	15	308.55
23489PA0010106	Rating Area 7	No Preference	16	318.18
23489PA0010106	Rating Area 7	No Preference	17	327.81
23489PA0010106	Rating Area 7	No Preference	18	338.18
23489PA0010106	Rating Area 7	No Preference	19	348.56
23489PA0010106	Rating Area 7	No Preference	20	359.30
23489PA0010106	Rating Area 7	No Preference	21	370.41
23489PA0010106	Rating Area 7	No Preference	22	370.41
23489PA0010106	Rating Area 7	No Preference	23	370.41
23489PA0010106	Rating Area 7	No Preference	24	370.41
23489PA0010106	Rating Area 7	No Preference	25	371.89
23489PA0010106	Rating Area 7	No Preference	26	379.30
23489PA0010106	Rating Area 7	No Preference	27	388.19
23489PA0010106	Rating Area 7	No Preference	28	402.64
23489PA0010106	Rating Area 7	No Preference	29	414.49
23489PA0010106	Rating Area 7	No Preference	30	420.42
23489PA0010106	Rating Area 7	No Preference	31	429.31
23489PA0010106	Rating Area 7	No Preference	32	438.20
23489PA0010106	Rating Area 7	No Preference	33	443.75
23489PA0010106	Rating Area 7	No Preference	34	449.68
23489PA0010106	Rating Area 7	No Preference	35	452.64
23489PA0010106	Rating Area 7	No Preference	36	455.60
23489PA0010106	Rating Area 7	No Preference	37	458.57
23489PA0010106	Rating Area 7	No Preference	38	461.53
23489PA0010106	Rating Area 7	No Preference	39	467.46
23489PA0010106	Rating Area 7	No Preference	40	473.38
23489PA0010106	Rating Area 7	No Preference	41	482.27
23489PA0010106	Rating Area 7	No Preference	42	490.79
23489PA0010106	Rating Area 7	No Preference	43	502.65
23489PA0010106	Rating Area 7	No Preference	44	517.46
23489PA0010106	Rating Area 7	No Preference	45	534.87
23489PA0010106	Rating Area 7	No Preference	46	555.62
23489PA0010106	Rating Area 7	No Preference	47	578.95
23489PA0010106	Rating Area 7	No Preference	48	605.62
23489PA0010106	Rating Area 7	No Preference	49	631.92
23489PA0010106	Rating Area 7	No Preference	50	661.55
23489PA0010106	Rating Area 7	No Preference	51	690.81
23489PA0010106	Rating Area 7	No Preference	52	723.04
23489PA0010106	Rating Area 7	No Preference	53	755.64
23489PA0010106	Rating Area 7	No Preference	54	790.83
23489PA0010106	Rating Area 7	No Preference	55	826.01
23489PA0010106	Rating Area 7	No Preference	56	864.17
23489PA0010106	Rating Area 7	No Preference	57	902.69
23489PA0010106	Rating Area 7	No Preference	58	943.80
23489PA0010106	Rating Area 7	No Preference	59	964.18
23489PA0010106	Rating Area 7	No Preference	60	1005.29
23489PA0010106	Rating Area 7	No Preference	61	1040.85
23489PA0010106	Rating Area 7	No Preference	62	1064.19
23489PA0010106	Rating Area 7	No Preference	63	1093.45
23489PA0010106	Rating Area 7	No Preference	64 and over	1111.23
23489PA0010106	Rating Area 8	No Preference	0-14	270.13
23489PA0010106	Rating Area 8	No Preference	15	294.14
23489PA0010106	Rating Area 8	No Preference	16	303.32
23489PA0010106	Rating Area 8	No Preference	17	312.50
23489PA0010106	Rating Area 8	No Preference	18	322.39
23489PA0010106	Rating Area 8	No Preference	19	332.28
23489PA0010106	Rating Area 8	No Preference	20	342.52
23489PA0010106	Rating Area 8	No Preference	21	353.11
23489PA0010106	Rating Area 8	No Preference	22	353.11
23489PA0010106	Rating Area 8	No Preference	23	353.11
23489PA0010106	Rating Area 8	No Preference	24	353.11
23489PA0010106	Rating Area 8	No Preference	25	354.52
23489PA0010106	Rating Area 8	No Preference	26	361.58
23489PA0010106	Rating Area 8	No Preference	27	370.06
23489PA0010106	Rating Area 8	No Preference	28	383.83
23489PA0010106	Rating Area 8	No Preference	29	395.13
23489PA0010106	Rating Area 8	No Preference	30	400.78
23489PA0010106	Rating Area 8	No Preference	31	409.25
23489PA0010106	Rating Area 8	No Preference	32	417.73
23489PA0010106	Rating Area 8	No Preference	33	423.03
23489PA0010106	Rating Area 8	No Preference	34	428.68
23489PA0010106	Rating Area 8	No Preference	35	431.50
23489PA0010106	Rating Area 8	No Preference	36	434.33
23489PA0010106	Rating Area 8	No Preference	37	437.15
23489PA0010106	Rating Area 8	No Preference	38	439.98
23489PA0010106	Rating Area 8	No Preference	39	445.62
23489PA0010106	Rating Area 8	No Preference	40	451.27
23489PA0010106	Rating Area 8	No Preference	41	459.75
23489PA0010106	Rating Area 8	No Preference	42	467.87
23489PA0010106	Rating Area 8	No Preference	43	479.17
23489PA0010106	Rating Area 8	No Preference	44	493.29
23489PA0010106	Rating Area 8	No Preference	45	509.89
23489PA0010106	Rating Area 8	No Preference	46	529.67
23489PA0010106	Rating Area 8	No Preference	47	551.91
23489PA0010106	Rating Area 8	No Preference	48	577.33
23489PA0010106	Rating Area 8	No Preference	49	602.41
23489PA0010106	Rating Area 8	No Preference	50	630.65
23489PA0010106	Rating Area 8	No Preference	51	658.55
23489PA0010106	Rating Area 8	No Preference	52	689.27
23489PA0010106	Rating Area 8	No Preference	53	720.34
23489PA0010106	Rating Area 8	No Preference	54	753.89
23489PA0010106	Rating Area 8	No Preference	55	787.44
23489PA0010106	Rating Area 8	No Preference	56	823.81
23489PA0010106	Rating Area 8	No Preference	57	860.53
23489PA0010106	Rating Area 8	No Preference	58	899.72
23489PA0010106	Rating Area 8	No Preference	59	919.15
23489PA0010106	Rating Area 8	No Preference	60	958.34
23489PA0010106	Rating Area 8	No Preference	61	992.24
23489PA0010106	Rating Area 8	No Preference	62	1014.49
23489PA0010106	Rating Area 8	No Preference	63	1042.38

23489PA0010106	Rating Area 8	No Preference	64 and over	1059.33
23489PA0010106	Rating Area 9	No Preference	0-14	267.83
23489PA0010106	Rating Area 9	No Preference	15	291.63
23489PA0010106	Rating Area 9	No Preference	16	300.74
23489PA0010106	Rating Area 9	No Preference	17	309.84
23489PA0010106	Rating Area 9	No Preference	18	319.64
23489PA0010106	Rating Area 9	No Preference	19	329.44
23489PA0010106	Rating Area 9	No Preference	20	339.60
23489PA0010106	Rating Area 9	No Preference	21	350.10
23489PA0010106	Rating Area 9	No Preference	22	350.10
23489PA0010106	Rating Area 9	No Preference	23	350.10
23489PA0010106	Rating Area 9	No Preference	24	350.10
23489PA0010106	Rating Area 9	No Preference	25	351.50
23489PA0010106	Rating Area 9	No Preference	26	358.50
23489PA0010106	Rating Area 9	No Preference	27	366.90
23489PA0010106	Rating Area 9	No Preference	28	380.56
23489PA0010106	Rating Area 9	No Preference	29	391.76
23489PA0010106	Rating Area 9	No Preference	30	397.36
23489PA0010106	Rating Area 9	No Preference	31	405.77
23489PA0010106	Rating Area 9	No Preference	32	414.17
23489PA0010106	Rating Area 9	No Preference	33	419.42
23489PA0010106	Rating Area 9	No Preference	34	425.02
23489PA0010106	Rating Area 9	No Preference	35	427.82
23489PA0010106	Rating Area 9	No Preference	36	430.62
23489PA0010106	Rating Area 9	No Preference	37	433.42
23489PA0010106	Rating Area 9	No Preference	38	436.22
23489PA0010106	Rating Area 9	No Preference	39	441.83
23489PA0010106	Rating Area 9	No Preference	40	447.43
23489PA0010106	Rating Area 9	No Preference	41	455.83
23489PA0010106	Rating Area 9	No Preference	42	463.88
23489PA0010106	Rating Area 9	No Preference	43	475.09
23489PA0010106	Rating Area 9	No Preference	44	489.09
23489PA0010106	Rating Area 9	No Preference	45	505.54
23489PA0010106	Rating Area 9	No Preference	46	525.15
23489PA0010106	Rating Area 9	No Preference	47	547.21
23489PA0010106	Rating Area 9	No Preference	48	572.41
23489PA0010106	Rating Area 9	No Preference	49	597.27
23489PA0010106	Rating Area 9	No Preference	50	625.28
23489PA0010106	Rating Area 9	No Preference	51	652.94
23489PA0010106	Rating Area 9	No Preference	52	683.40
23489PA0010106	Rating Area 9	No Preference	53	714.20
23489PA0010106	Rating Area 9	No Preference	54	747.46
23489PA0010106	Rating Area 9	No Preference	55	780.72
23489PA0010106	Rating Area 9	No Preference	56	816.78
23489PA0010106	Rating Area 9	No Preference	57	853.19
23489PA0010106	Rating Area 9	No Preference	58	892.05
23489PA0010106	Rating Area 9	No Preference	59	911.31
23489PA0010106	Rating Area 9	No Preference	60	950.17
23489PA0010106	Rating Area 9	No Preference	61	983.78
23489PA0010106	Rating Area 9	No Preference	62	1005.84
23489PA0010106	Rating Area 9	No Preference	63	1033.50
23489PA0010106	Rating Area 9	No Preference	64 and over	1050.30
23489PA0010107	Rating Area 1	No Preference	0-14	230.03
23489PA0010107	Rating Area 1	No Preference	15	250.47
23489PA0010107	Rating Area 1	No Preference	16	258.30
23489PA0010107	Rating Area 1	No Preference	17	266.11
23489PA0010107	Rating Area 1	No Preference	18	274.53
23489PA0010107	Rating Area 1	No Preference	19	282.95
23489PA0010107	Rating Area 1	No Preference	20	291.67
23489PA0010107	Rating Area 1	No Preference	21	300.69
23489PA0010107	Rating Area 1	No Preference	22	300.69
23489PA0010107	Rating Area 1	No Preference	23	300.69
23489PA0010107	Rating Area 1	No Preference	24	300.69
23489PA0010107	Rating Area 1	No Preference	25	301.89
23489PA0010107	Rating Area 1	No Preference	26	307.91
23489PA0010107	Rating Area 1	No Preference	27	315.13
23489PA0010107	Rating Area 1	No Preference	28	326.85
23489PA0010107	Rating Area 1	No Preference	29	336.47
23489PA0010107	Rating Area 1	No Preference	30	341.29
23489PA0010107	Rating Area 1	No Preference	31	348.49
23489PA0010107	Rating Area 1	No Preference	32	355.71
23489PA0010107	Rating Area 1	No Preference	33	360.23
23489PA0010107	Rating Area 1	No Preference	34	365.04
23489PA0010107	Rating Area 1	No Preference	35	367.44
23489PA0010107	Rating Area 1	No Preference	36	369.85
23489PA0010107	Rating Area 1	No Preference	37	372.25
23489PA0010107	Rating Area 1	No Preference	38	374.66
23489PA0010107	Rating Area 1	No Preference	39	379.47
23489PA0010107	Rating Area 1	No Preference	40	384.29
23489PA0010107	Rating Area 1	No Preference	41	391.49
23489PA0010107	Rating Area 1	No Preference	42	398.41
23489PA0010107	Rating Area 1	No Preference	43	408.04
23489PA0010107	Rating Area 1	No Preference	44	420.07
23489PA0010107	Rating Area 1	No Preference	45	434.20
23489PA0010107	Rating Area 1	No Preference	46	451.04
23489PA0010107	Rating Area 1	No Preference	47	469.98
23489PA0010107	Rating Area 1	No Preference	48	491.63
23489PA0010107	Rating Area 1	No Preference	49	512.98
23489PA0010107	Rating Area 1	No Preference	50	537.03
23489PA0010107	Rating Area 1	No Preference	51	560.78
23489PA0010107	Rating Area 1	No Preference	52	586.94
23489PA0010107	Rating Area 1	No Preference	53	613.40
23489PA0010107	Rating Area 1	No Preference	54	641.98
23489PA0010107	Rating Area 1	No Preference	55	670.54
23489PA0010107	Rating Area 1	No Preference	56	701.51
23489PA0010107	Rating Area 1	No Preference	57	732.78
23489PA0010107	Rating Area 1	No Preference	58	766.16
23489PA0010107	Rating Area 1	No Preference	59	782.69
23489PA0010107	Rating Area 1	No Preference	60	816.07
23489PA0010107	Rating Area 1	No Preference	61	844.94
23489PA0010107	Rating Area 1	No Preference	62	863.89
23489PA0010107	Rating Area 1	No Preference	63	887.63
23489PA0010107	Rating Area 1	No Preference	64 and over	902.07
23489PA0010107	Rating Area 2	No Preference	0-14	232.36
23489PA0010107	Rating Area 2	No Preference	15	253.01
23489PA0010107	Rating Area 2	No Preference	16	260.91
23489PA0010107	Rating Area 2	No Preference	17	268.80
23489PA0010107	Rating Area 2	No Preference	18	277.30
23489PA0010107	Rating Area 2	No Preference	19	285.81
23489PA0010107	Rating Area 2	No Preference	20	294.62
23489PA0010107	Rating Area 2	No Preference	21	303.73
23489PA0010107	Rating Area 2	No Preference	22	303.73

23489PA0010107	Rating Area 2	No Preference	23	303.73
23489PA0010107	Rating Area 2	No Preference	24	303.73
23489PA0010107	Rating Area 2	No Preference	25	304.94
23489PA0010107	Rating Area 2	No Preference	26	311.02
23489PA0010107	Rating Area 2	No Preference	27	318.31
23489PA0010107	Rating Area 2	No Preference	28	330.16
23489PA0010107	Rating Area 2	No Preference	29	339.87
23489PA0010107	Rating Area 2	No Preference	30	344.73
23489PA0010107	Rating Area 2	No Preference	31	352.02
23489PA0010107	Rating Area 2	No Preference	32	359.31
23489PA0010107	Rating Area 2	No Preference	33	363.87
23489PA0010107	Rating Area 2	No Preference	34	368.72
23489PA0010107	Rating Area 2	No Preference	35	371.16
23489PA0010107	Rating Area 2	No Preference	36	373.59
23489PA0010107	Rating Area 2	No Preference	37	376.01
23489PA0010107	Rating Area 2	No Preference	38	378.45
23489PA0010107	Rating Area 2	No Preference	39	383.31
23489PA0010107	Rating Area 2	No Preference	40	388.16
23489PA0010107	Rating Area 2	No Preference	41	395.45
23489PA0010107	Rating Area 2	No Preference	42	402.44
23489PA0010107	Rating Area 2	No Preference	43	412.16
23489PA0010107	Rating Area 2	No Preference	44	424.31
23489PA0010107	Rating Area 2	No Preference	45	438.59
23489PA0010107	Rating Area 2	No Preference	46	455.60
23489PA0010107	Rating Area 2	No Preference	47	474.73
23489PA0010107	Rating Area 2	No Preference	48	496.60
23489PA0010107	Rating Area 2	No Preference	49	518.16
23489PA0010107	Rating Area 2	No Preference	50	542.47
23489PA0010107	Rating Area 2	No Preference	51	566.46
23489PA0010107	Rating Area 2	No Preference	52	592.88
23489PA0010107	Rating Area 2	No Preference	53	619.61
23489PA0010107	Rating Area 2	No Preference	54	648.46
23489PA0010107	Rating Area 2	No Preference	55	677.32
23489PA0010107	Rating Area 2	No Preference	56	708.61
23489PA0010107	Rating Area 2	No Preference	57	740.19
23489PA0010107	Rating Area 2	No Preference	58	773.90
23489PA0010107	Rating Area 2	No Preference	59	790.61
23489PA0010107	Rating Area 2	No Preference	60	824.32
23489PA0010107	Rating Area 2	No Preference	61	853.48
23489PA0010107	Rating Area 2	No Preference	62	872.61
23489PA0010107	Rating Area 2	No Preference	63	896.61
23489PA0010107	Rating Area 2	No Preference	64 and over	911.19
23489PA0010107	Rating Area 3	No Preference	0-14	273.72
23489PA0010107	Rating Area 3	No Preference	15	298.04
23489PA0010107	Rating Area 3	No Preference	16	307.35
23489PA0010107	Rating Area 3	No Preference	17	316.66
23489PA0010107	Rating Area 3	No Preference	18	326.67
23489PA0010107	Rating Area 3	No Preference	19	336.69
23489PA0010107	Rating Area 3	No Preference	20	347.07
23489PA0010107	Rating Area 3	No Preference	21	357.80
23489PA0010107	Rating Area 3	No Preference	22	357.80
23489PA0010107	Rating Area 3	No Preference	23	357.80
23489PA0010107	Rating Area 3	No Preference	24	357.80
23489PA0010107	Rating Area 3	No Preference	25	359.23
23489PA0010107	Rating Area 3	No Preference	26	366.38
23489PA0010107	Rating Area 3	No Preference	27	374.98
23489PA0010107	Rating Area 3	No Preference	28	388.93
23489PA0010107	Rating Area 3	No Preference	29	400.38
23489PA0010107	Rating Area 3	No Preference	30	406.11
23489PA0010107	Rating Area 3	No Preference	31	414.69
23489PA0010107	Rating Area 3	No Preference	32	423.27
23489PA0010107	Rating Area 3	No Preference	33	428.65
23489PA0010107	Rating Area 3	No Preference	34	434.37
23489PA0010107	Rating Area 3	No Preference	35	437.23
23489PA0010107	Rating Area 3	No Preference	36	440.09
23489PA0010107	Rating Area 3	No Preference	37	442.96
23489PA0010107	Rating Area 3	No Preference	38	445.82
23489PA0010107	Rating Area 3	No Preference	39	451.54
23489PA0010107	Rating Area 3	No Preference	40	457.27
23489PA0010107	Rating Area 3	No Preference	41	465.85
23489PA0010107	Rating Area 3	No Preference	42	474.09
23489PA0010107	Rating Area 3	No Preference	43	485.54
23489PA0010107	Rating Area 3	No Preference	44	499.85
23489PA0010107	Rating Area 3	No Preference	45	516.66
23489PA0010107	Rating Area 3	No Preference	46	536.70
23489PA0010107	Rating Area 3	No Preference	47	559.24
23489PA0010107	Rating Area 3	No Preference	48	585.01
23489PA0010107	Rating Area 3	No Preference	49	610.41
23489PA0010107	Rating Area 3	No Preference	50	639.03
23489PA0010107	Rating Area 3	No Preference	51	667.30
23489PA0010107	Rating Area 3	No Preference	52	698.42
23489PA0010107	Rating Area 3	No Preference	53	729.91
23489PA0010107	Rating Area 3	No Preference	54	763.91
23489PA0010107	Rating Area 3	No Preference	55	797.89
23489PA0010107	Rating Area 3	No Preference	56	834.74
23489PA0010107	Rating Area 3	No Preference	57	871.96
23489PA0010107	Rating Area 3	No Preference	58	911.68
23489PA0010107	Rating Area 3	No Preference	59	931.35
23489PA0010107	Rating Area 3	No Preference	60	971.07
23489PA0010107	Rating Area 3	No Preference	61	1005.42
23489PA0010107	Rating Area 3	No Preference	62	1027.96
23489PA0010107	Rating Area 3	No Preference	63	1056.22
23489PA0010107	Rating Area 3	No Preference	64 and over	1073.40
23489PA0010107	Rating Area 4	No Preference	0-14	240.97
23489PA0010107	Rating Area 4	No Preference	15	262.38
23489PA0010107	Rating Area 4	No Preference	16	270.58
23489PA0010107	Rating Area 4	No Preference	17	278.77
23489PA0010107	Rating Area 4	No Preference	18	287.58
23489PA0010107	Rating Area 4	No Preference	19	296.40
23489PA0010107	Rating Area 4	No Preference	20	305.54
23489PA0010107	Rating Area 4	No Preference	21	314.99
23489PA0010107	Rating Area 4	No Preference	22	314.99
23489PA0010107	Rating Area 4	No Preference	23	314.99
23489PA0010107	Rating Area 4	No Preference	24	314.99
23489PA0010107	Rating Area 4	No Preference	25	316.25
23489PA0010107	Rating Area 4	No Preference	26	322.55
23489PA0010107	Rating Area 4	No Preference	27	330.11
23489PA0010107	Rating Area 4	No Preference	28	342.40
23489PA0010107	Rating Area 4	No Preference	29	352.47
23489PA0010107	Rating Area 4	No Preference	30	357.51
23489PA0010107	Rating Area 4	No Preference	31	365.07
23489PA0010107	Rating Area 4	No Preference	32	372.64

23489PA0010107	Rating Area 4	No Preference	33	377.36
23489PA0010107	Rating Area 4	No Preference	34	382.40
23489PA0010107	Rating Area 4	No Preference	35	384.92
23489PA0010107	Rating Area 4	No Preference	36	387.44
23489PA0010107	Rating Area 4	No Preference	37	389.96
23489PA0010107	Rating Area 4	No Preference	38	392.48
23489PA0010107	Rating Area 4	No Preference	39	397.51
23489PA0010107	Rating Area 4	No Preference	40	402.56
23489PA0010107	Rating Area 4	No Preference	41	410.12
23489PA0010107	Rating Area 4	No Preference	42	417.36
23489PA0010107	Rating Area 4	No Preference	43	427.44
23489PA0010107	Rating Area 4	No Preference	44	440.05
23489PA0010107	Rating Area 4	No Preference	45	454.85
23489PA0010107	Rating Area 4	No Preference	46	472.49
23489PA0010107	Rating Area 4	No Preference	47	492.33
23489PA0010107	Rating Area 4	No Preference	48	515.01
23489PA0010107	Rating Area 4	No Preference	49	537.37
23489PA0010107	Rating Area 4	No Preference	50	562.57
23489PA0010107	Rating Area 4	No Preference	51	587.46
23489PA0010107	Rating Area 4	No Preference	52	614.86
23489PA0010107	Rating Area 4	No Preference	53	642.58
23489PA0010107	Rating Area 4	No Preference	54	672.50
23489PA0010107	Rating Area 4	No Preference	55	702.43
23489PA0010107	Rating Area 4	No Preference	56	734.87
23489PA0010107	Rating Area 4	No Preference	57	767.63
23489PA0010107	Rating Area 4	No Preference	58	802.60
23489PA0010107	Rating Area 4	No Preference	59	819.91
23489PA0010107	Rating Area 4	No Preference	60	854.88
23489PA0010107	Rating Area 4	No Preference	61	885.12
23489PA0010107	Rating Area 4	No Preference	62	904.97
23489PA0010107	Rating Area 4	No Preference	63	929.85
23489PA0010107	Rating Area 4	No Preference	64 and over	944.97
23489PA0010107	Rating Area 5	No Preference	0-14	236.97
23489PA0010107	Rating Area 5	No Preference	15	258.04
23489PA0010107	Rating Area 5	No Preference	16	266.09
23489PA0010107	Rating Area 5	No Preference	17	274.14
23489PA0010107	Rating Area 5	No Preference	18	282.82
23489PA0010107	Rating Area 5	No Preference	19	291.50
23489PA0010107	Rating Area 5	No Preference	20	300.48
23489PA0010107	Rating Area 5	No Preference	21	309.77
23489PA0010107	Rating Area 5	No Preference	22	309.77
23489PA0010107	Rating Area 5	No Preference	23	309.77
23489PA0010107	Rating Area 5	No Preference	24	309.77
23489PA0010107	Rating Area 5	No Preference	25	311.01
23489PA0010107	Rating Area 5	No Preference	26	317.20
23489PA0010107	Rating Area 5	No Preference	27	324.64
23489PA0010107	Rating Area 5	No Preference	28	336.72
23489PA0010107	Rating Area 5	No Preference	29	346.63
23489PA0010107	Rating Area 5	No Preference	30	351.59
23489PA0010107	Rating Area 5	No Preference	31	359.02
23489PA0010107	Rating Area 5	No Preference	32	366.46
23489PA0010107	Rating Area 5	No Preference	33	371.10
23489PA0010107	Rating Area 5	No Preference	34	376.06
23489PA0010107	Rating Area 5	No Preference	35	378.54
23489PA0010107	Rating Area 5	No Preference	36	381.01
23489PA0010107	Rating Area 5	No Preference	37	383.50
23489PA0010107	Rating Area 5	No Preference	38	385.97
23489PA0010107	Rating Area 5	No Preference	39	390.93
23489PA0010107	Rating Area 5	No Preference	40	395.88
23489PA0010107	Rating Area 5	No Preference	41	403.32
23489PA0010107	Rating Area 5	No Preference	42	410.45
23489PA0010107	Rating Area 5	No Preference	43	420.36
23489PA0010107	Rating Area 5	No Preference	44	432.75
23489PA0010107	Rating Area 5	No Preference	45	447.31
23489PA0010107	Rating Area 5	No Preference	46	464.66
23489PA0010107	Rating Area 5	No Preference	47	484.17
23489PA0010107	Rating Area 5	No Preference	48	506.48
23489PA0010107	Rating Area 5	No Preference	49	528.47
23489PA0010107	Rating Area 5	No Preference	50	553.25
23489PA0010107	Rating Area 5	No Preference	51	577.72
23489PA0010107	Rating Area 5	No Preference	52	604.67
23489PA0010107	Rating Area 5	No Preference	53	631.93
23489PA0010107	Rating Area 5	No Preference	54	661.36
23489PA0010107	Rating Area 5	No Preference	55	690.78
23489PA0010107	Rating Area 5	No Preference	56	722.69
23489PA0010107	Rating Area 5	No Preference	57	754.91
23489PA0010107	Rating Area 5	No Preference	58	789.29
23489PA0010107	Rating Area 5	No Preference	59	806.33
23489PA0010107	Rating Area 5	No Preference	60	840.71
23489PA0010107	Rating Area 5	No Preference	61	870.45
23489PA0010107	Rating Area 5	No Preference	62	889.97
23489PA0010107	Rating Area 5	No Preference	63	914.44
23489PA0010107	Rating Area 5	No Preference	64 and over	929.31
23489PA0010107	Rating Area 6	No Preference	0-14	275.27
23489PA0010107	Rating Area 6	No Preference	15	299.73
23489PA0010107	Rating Area 6	No Preference	16	309.09
23489PA0010107	Rating Area 6	No Preference	17	318.44
23489PA0010107	Rating Area 6	No Preference	18	328.52
23489PA0010107	Rating Area 6	No Preference	19	338.59
23489PA0010107	Rating Area 6	No Preference	20	349.02
23489PA0010107	Rating Area 6	No Preference	21	359.82
23489PA0010107	Rating Area 6	No Preference	22	359.82
23489PA0010107	Rating Area 6	No Preference	23	359.82
23489PA0010107	Rating Area 6	No Preference	24	359.82
23489PA0010107	Rating Area 6	No Preference	25	361.26
23489PA0010107	Rating Area 6	No Preference	26	368.45
23489PA0010107	Rating Area 6	No Preference	27	377.09
23489PA0010107	Rating Area 6	No Preference	28	391.12
23489PA0010107	Rating Area 6	No Preference	29	402.64
23489PA0010107	Rating Area 6	No Preference	30	408.39
23489PA0010107	Rating Area 6	No Preference	31	417.04
23489PA0010107	Rating Area 6	No Preference	32	425.67
23489PA0010107	Rating Area 6	No Preference	33	431.07
23489PA0010107	Rating Area 6	No Preference	34	436.83
23489PA0010107	Rating Area 6	No Preference	35	439.70
23489PA0010107	Rating Area 6	No Preference	36	442.58
23489PA0010107	Rating Area 6	No Preference	37	445.46
23489PA0010107	Rating Area 6	No Preference	38	448.34
23489PA0010107	Rating Area 6	No Preference	39	454.09
23489PA0010107	Rating Area 6	No Preference	40	459.85
23489PA0010107	Rating Area 6	No Preference	41	468.49
23489PA0010107	Rating Area 6	No Preference	42	476.76

23489PA0010107	Rating Area 6	No Preference	43	488.28
23489PA0010107	Rating Area 6	No Preference	44	502.67
23489PA0010107	Rating Area 6	No Preference	45	519.58
23489PA0010107	Rating Area 6	No Preference	46	539.74
23489PA0010107	Rating Area 6	No Preference	47	562.40
23489PA0010107	Rating Area 6	No Preference	48	588.31
23489PA0010107	Rating Area 6	No Preference	49	613.85
23489PA0010107	Rating Area 6	No Preference	50	642.63
23489PA0010107	Rating Area 6	No Preference	51	671.07
23489PA0010107	Rating Area 6	No Preference	52	702.37
23489PA0010107	Rating Area 6	No Preference	53	734.03
23489PA0010107	Rating Area 6	No Preference	54	768.21
23489PA0010107	Rating Area 6	No Preference	55	802.40
23489PA0010107	Rating Area 6	No Preference	56	839.46
23489PA0010107	Rating Area 6	No Preference	57	876.88
23489PA0010107	Rating Area 6	No Preference	58	916.82
23489PA0010107	Rating Area 6	No Preference	59	936.61
23489PA0010107	Rating Area 6	No Preference	60	976.55
23489PA0010107	Rating Area 6	No Preference	61	1011.09
23489PA0010107	Rating Area 6	No Preference	62	1033.77
23489PA0010107	Rating Area 6	No Preference	63	1062.19
23489PA0010107	Rating Area 6	No Preference	64 and over	1079.46
23489PA0010107	Rating Area 7	No Preference	0-14	281.94
23489PA0010107	Rating Area 7	No Preference	15	307.00
23489PA0010107	Rating Area 7	No Preference	16	316.57
23489PA0010107	Rating Area 7	No Preference	17	326.16
23489PA0010107	Rating Area 7	No Preference	18	336.48
23489PA0010107	Rating Area 7	No Preference	19	346.80
23489PA0010107	Rating Area 7	No Preference	20	357.48
23489PA0010107	Rating Area 7	No Preference	21	368.54
23489PA0010107	Rating Area 7	No Preference	22	368.54
23489PA0010107	Rating Area 7	No Preference	23	368.54
23489PA0010107	Rating Area 7	No Preference	24	368.54
23489PA0010107	Rating Area 7	No Preference	25	370.01
23489PA0010107	Rating Area 7	No Preference	26	377.38
23489PA0010107	Rating Area 7	No Preference	27	386.23
23489PA0010107	Rating Area 7	No Preference	28	400.60
23489PA0010107	Rating Area 7	No Preference	29	412.40
23489PA0010107	Rating Area 7	No Preference	30	418.29
23489PA0010107	Rating Area 7	No Preference	31	427.14
23489PA0010107	Rating Area 7	No Preference	32	435.98
23489PA0010107	Rating Area 7	No Preference	33	441.51
23489PA0010107	Rating Area 7	No Preference	34	447.41
23489PA0010107	Rating Area 7	No Preference	35	450.35
23489PA0010107	Rating Area 7	No Preference	36	453.30
23489PA0010107	Rating Area 7	No Preference	37	456.25
23489PA0010107	Rating Area 7	No Preference	38	459.20
23489PA0010107	Rating Area 7	No Preference	39	465.09
23489PA0010107	Rating Area 7	No Preference	40	470.99
23489PA0010107	Rating Area 7	No Preference	41	479.84
23489PA0010107	Rating Area 7	No Preference	42	488.31
23489PA0010107	Rating Area 7	No Preference	43	500.11
23489PA0010107	Rating Area 7	No Preference	44	514.85
23489PA0010107	Rating Area 7	No Preference	45	532.17
23489PA0010107	Rating Area 7	No Preference	46	552.82
23489PA0010107	Rating Area 7	No Preference	47	576.02
23489PA0010107	Rating Area 7	No Preference	48	602.57
23489PA0010107	Rating Area 7	No Preference	49	628.73
23489PA0010107	Rating Area 7	No Preference	50	658.21
23489PA0010107	Rating Area 7	No Preference	51	687.33
23489PA0010107	Rating Area 7	No Preference	52	719.39
23489PA0010107	Rating Area 7	No Preference	53	751.82
23489PA0010107	Rating Area 7	No Preference	54	786.83
23489PA0010107	Rating Area 7	No Preference	55	821.84
23489PA0010107	Rating Area 7	No Preference	56	859.80
23489PA0010107	Rating Area 7	No Preference	57	898.14
23489PA0010107	Rating Area 7	No Preference	58	939.04
23489PA0010107	Rating Area 7	No Preference	59	959.31
23489PA0010107	Rating Area 7	No Preference	60	1000.22
23489PA0010107	Rating Area 7	No Preference	61	1035.60
23489PA0010107	Rating Area 7	No Preference	62	1058.82
23489PA0010107	Rating Area 7	No Preference	63	1087.93
23489PA0010107	Rating Area 7	No Preference	64 and over	1105.62
23489PA0010107	Rating Area 8	No Preference	0-14	268.77
23489PA0010107	Rating Area 8	No Preference	15	292.66
23489PA0010107	Rating Area 8	No Preference	16	301.79
23489PA0010107	Rating Area 8	No Preference	17	310.93
23489PA0010107	Rating Area 8	No Preference	18	320.76
23489PA0010107	Rating Area 8	No Preference	19	330.61
23489PA0010107	Rating Area 8	No Preference	20	340.79
23489PA0010107	Rating Area 8	No Preference	21	351.33
23489PA0010107	Rating Area 8	No Preference	22	351.33
23489PA0010107	Rating Area 8	No Preference	23	351.33
23489PA0010107	Rating Area 8	No Preference	24	351.33
23489PA0010107	Rating Area 8	No Preference	25	352.74
23489PA0010107	Rating Area 8	No Preference	26	359.76
23489PA0010107	Rating Area 8	No Preference	27	368.19
23489PA0010107	Rating Area 8	No Preference	28	381.90
23489PA0010107	Rating Area 8	No Preference	29	393.14
23489PA0010107	Rating Area 8	No Preference	30	398.76
23489PA0010107	Rating Area 8	No Preference	31	407.19
23489PA0010107	Rating Area 8	No Preference	32	415.62
23489PA0010107	Rating Area 8	No Preference	33	420.90
23489PA0010107	Rating Area 8	No Preference	34	426.52
23489PA0010107	Rating Area 8	No Preference	35	429.33
23489PA0010107	Rating Area 8	No Preference	36	432.14
23489PA0010107	Rating Area 8	No Preference	37	434.95
23489PA0010107	Rating Area 8	No Preference	38	437.76
23489PA0010107	Rating Area 8	No Preference	39	443.38
23489PA0010107	Rating Area 8	No Preference	40	449.00
23489PA0010107	Rating Area 8	No Preference	41	457.43
23489PA0010107	Rating Area 8	No Preference	42	465.52
23489PA0010107	Rating Area 8	No Preference	43	476.76
23489PA0010107	Rating Area 8	No Preference	44	490.81
23489PA0010107	Rating Area 8	No Preference	45	507.33
23489PA0010107	Rating Area 8	No Preference	46	527.00
23489PA0010107	Rating Area 8	No Preference	47	549.13
23489PA0010107	Rating Area 8	No Preference	48	574.42
23489PA0010107	Rating Area 8	No Preference	49	599.37
23489PA0010107	Rating Area 8	No Preference	50	627.47
23489PA0010107	Rating Area 8	No Preference	51	655.23
23489PA0010107	Rating Area 8	No Preference	52	685.80

23489PA0010107	Rating Area 8	No Preference	53	716.71
23489PA0010107	Rating Area 8	No Preference	54	750.09
23489PA0010107	Rating Area 8	No Preference	55	783.47
23489PA0010107	Rating Area 8	No Preference	56	819.66
23489PA0010107	Rating Area 8	No Preference	57	856.19
23489PA0010107	Rating Area 8	No Preference	58	895.19
23489PA0010107	Rating Area 8	No Preference	59	914.51
23489PA0010107	Rating Area 8	No Preference	60	953.51
23489PA0010107	Rating Area 8	No Preference	61	987.23
23489PA0010107	Rating Area 8	No Preference	62	1009.37
23489PA0010107	Rating Area 8	No Preference	63	1037.13
23489PA0010107	Rating Area 8	No Preference	64 and over	1053.99
23489PA0010107	Rating Area 9	No Preference	0-14	266.47
23489PA0010107	Rating Area 9	No Preference	15	290.16
23489PA0010107	Rating Area 9	No Preference	16	299.22
23489PA0010107	Rating Area 9	No Preference	17	308.27
23489PA0010107	Rating Area 9	No Preference	18	318.02
23489PA0010107	Rating Area 9	No Preference	19	327.78
23489PA0010107	Rating Area 9	No Preference	20	337.88
23489PA0010107	Rating Area 9	No Preference	21	348.33
23489PA0010107	Rating Area 9	No Preference	22	348.33
23489PA0010107	Rating Area 9	No Preference	23	348.33
23489PA0010107	Rating Area 9	No Preference	24	348.33
23489PA0010107	Rating Area 9	No Preference	25	349.72
23489PA0010107	Rating Area 9	No Preference	26	356.69
23489PA0010107	Rating Area 9	No Preference	27	365.05
23489PA0010107	Rating Area 9	No Preference	28	378.64
23489PA0010107	Rating Area 9	No Preference	29	389.78
23489PA0010107	Rating Area 9	No Preference	30	395.35
23489PA0010107	Rating Area 9	No Preference	31	403.71
23489PA0010107	Rating Area 9	No Preference	32	412.08
23489PA0010107	Rating Area 9	No Preference	33	417.30
23489PA0010107	Rating Area 9	No Preference	34	422.88
23489PA0010107	Rating Area 9	No Preference	35	425.66
23489PA0010107	Rating Area 9	No Preference	36	428.45
23489PA0010107	Rating Area 9	No Preference	37	431.24
23489PA0010107	Rating Area 9	No Preference	38	434.02
23489PA0010107	Rating Area 9	No Preference	39	439.59
23489PA0010107	Rating Area 9	No Preference	40	445.16
23489PA0010107	Rating Area 9	No Preference	41	453.52
23489PA0010107	Rating Area 9	No Preference	42	461.54
23489PA0010107	Rating Area 9	No Preference	43	472.69
23489PA0010107	Rating Area 9	No Preference	44	486.62
23489PA0010107	Rating Area 9	No Preference	45	502.98
23489PA0010107	Rating Area 9	No Preference	46	522.50
23489PA0010107	Rating Area 9	No Preference	47	544.44
23489PA0010107	Rating Area 9	No Preference	48	569.52
23489PA0010107	Rating Area 9	No Preference	49	594.25
23489PA0010107	Rating Area 9	No Preference	50	622.11
23489PA0010107	Rating Area 9	No Preference	51	649.64
23489PA0010107	Rating Area 9	No Preference	52	679.94
23489PA0010107	Rating Area 9	No Preference	53	710.60
23489PA0010107	Rating Area 9	No Preference	54	743.68
23489PA0010107	Rating Area 9	No Preference	55	776.78
23489PA0010107	Rating Area 9	No Preference	56	812.65
23489PA0010107	Rating Area 9	No Preference	57	848.88
23489PA0010107	Rating Area 9	No Preference	58	887.55
23489PA0010107	Rating Area 9	No Preference	59	906.70
23489PA0010107	Rating Area 9	No Preference	60	945.37
23489PA0010107	Rating Area 9	No Preference	61	978.81
23489PA0010107	Rating Area 9	No Preference	62	1000.75
23489PA0010107	Rating Area 9	No Preference	63	1028.27
23489PA0010107	Rating Area 9	No Preference	64 and over	1044.99
23489PA0010108	Rating Area 1	No Preference	0-14	191.16
23489PA0010108	Rating Area 1	No Preference	15	208.15
23489PA0010108	Rating Area 1	No Preference	16	214.65
23489PA0010108	Rating Area 1	No Preference	17	221.14
23489PA0010108	Rating Area 1	No Preference	18	228.14
23489PA0010108	Rating Area 1	No Preference	19	235.14
23489PA0010108	Rating Area 1	No Preference	20	242.38
23489PA0010108	Rating Area 1	No Preference	21	249.88
23489PA0010108	Rating Area 1	No Preference	22	249.88
23489PA0010108	Rating Area 1	No Preference	23	249.88
23489PA0010108	Rating Area 1	No Preference	24	249.88
23489PA0010108	Rating Area 1	No Preference	25	250.88
23489PA0010108	Rating Area 1	No Preference	26	255.88
23489PA0010108	Rating Area 1	No Preference	27	261.88
23489PA0010108	Rating Area 1	No Preference	28	271.62
23489PA0010108	Rating Area 1	No Preference	29	279.62
23489PA0010108	Rating Area 1	No Preference	30	283.62
23489PA0010108	Rating Area 1	No Preference	31	289.61
23489PA0010108	Rating Area 1	No Preference	32	295.60
23489PA0010108	Rating Area 1	No Preference	33	299.36
23489PA0010108	Rating Area 1	No Preference	34	303.35
23489PA0010108	Rating Area 1	No Preference	35	305.35
23489PA0010108	Rating Area 1	No Preference	36	307.35
23489PA0010108	Rating Area 1	No Preference	37	309.35
23489PA0010108	Rating Area 1	No Preference	38	311.35
23489PA0010108	Rating Area 1	No Preference	39	315.35
23489PA0010108	Rating Area 1	No Preference	40	319.35
23489PA0010108	Rating Area 1	No Preference	41	325.34
23489PA0010108	Rating Area 1	No Preference	42	331.09
23489PA0010108	Rating Area 1	No Preference	43	339.09
23489PA0010108	Rating Area 1	No Preference	44	349.09
23489PA0010108	Rating Area 1	No Preference	45	360.83
23489PA0010108	Rating Area 1	No Preference	46	374.82
23489PA0010108	Rating Area 1	No Preference	47	390.56
23489PA0010108	Rating Area 1	No Preference	48	408.56
23489PA0010108	Rating Area 1	No Preference	49	426.30
23489PA0010108	Rating Area 1	No Preference	50	446.29
23489PA0010108	Rating Area 1	No Preference	51	466.02
23489PA0010108	Rating Area 1	No Preference	52	487.76
23489PA0010108	Rating Area 1	No Preference	53	509.75
23489PA0010108	Rating Area 1	No Preference	54	533.50
23489PA0010108	Rating Area 1	No Preference	55	557.23
23489PA0010108	Rating Area 1	No Preference	56	582.97
23489PA0010108	Rating Area 1	No Preference	57	608.96
23489PA0010108	Rating Area 1	No Preference	58	636.70
23489PA0010108	Rating Area 1	No Preference	59	650.43
23489PA0010108	Rating Area 1	No Preference	60	678.17
23489PA0010108	Rating Area 1	No Preference	61	702.17
23489PA0010108	Rating Area 1	No Preference	62	717.91

23489PA0010108	Rating Area 1	No Preference	63	737.64
23489PA0010108	Rating Area 1	No Preference	64 and over	749.64
23489PA0010108	Rating Area 2	No Preference	0-14	193.09
23489PA0010108	Rating Area 2	No Preference	15	210.25
23489PA0010108	Rating Area 2	No Preference	16	216.82
23489PA0010108	Rating Area 2	No Preference	17	223.37
23489PA0010108	Rating Area 2	No Preference	18	230.44
23489PA0010108	Rating Area 2	No Preference	19	237.51
23489PA0010108	Rating Area 2	No Preference	20	244.83
23489PA0010108	Rating Area 2	No Preference	21	252.40
23489PA0010108	Rating Area 2	No Preference	22	252.40
23489PA0010108	Rating Area 2	No Preference	23	252.40
23489PA0010108	Rating Area 2	No Preference	24	252.40
23489PA0010108	Rating Area 2	No Preference	25	253.41
23489PA0010108	Rating Area 2	No Preference	26	258.46
23489PA0010108	Rating Area 2	No Preference	27	264.52
23489PA0010108	Rating Area 2	No Preference	28	274.36
23489PA0010108	Rating Area 2	No Preference	29	282.43
23489PA0010108	Rating Area 2	No Preference	30	286.47
23489PA0010108	Rating Area 2	No Preference	31	292.53
23489PA0010108	Rating Area 2	No Preference	32	298.59
23489PA0010108	Rating Area 2	No Preference	33	302.37
23489PA0010108	Rating Area 2	No Preference	34	306.41
23489PA0010108	Rating Area 2	No Preference	35	308.43
23489PA0010108	Rating Area 2	No Preference	36	310.46
23489PA0010108	Rating Area 2	No Preference	37	312.47
23489PA0010108	Rating Area 2	No Preference	38	314.49
23489PA0010108	Rating Area 2	No Preference	39	318.53
23489PA0010108	Rating Area 2	No Preference	40	322.56
23489PA0010108	Rating Area 2	No Preference	41	328.62
23489PA0010108	Rating Area 2	No Preference	42	334.43
23489PA0010108	Rating Area 2	No Preference	43	342.50
23489PA0010108	Rating Area 2	No Preference	44	352.61
23489PA0010108	Rating Area 2	No Preference	45	364.46
23489PA0010108	Rating Area 2	No Preference	46	378.61
23489PA0010108	Rating Area 2	No Preference	47	394.50
23489PA0010108	Rating Area 2	No Preference	48	412.67
23489PA0010108	Rating Area 2	No Preference	49	430.59
23489PA0010108	Rating Area 2	No Preference	50	450.79
23489PA0010108	Rating Area 2	No Preference	51	470.73
23489PA0010108	Rating Area 2	No Preference	52	492.68
23489PA0010108	Rating Area 2	No Preference	53	514.89
23489PA0010108	Rating Area 2	No Preference	54	538.87
23489PA0010108	Rating Area 2	No Preference	55	562.86
23489PA0010108	Rating Area 2	No Preference	56	588.85
23489PA0010108	Rating Area 2	No Preference	57	615.10
23489PA0010108	Rating Area 2	No Preference	58	643.11
23489PA0010108	Rating Area 2	No Preference	59	656.99
23489PA0010108	Rating Area 2	No Preference	60	685.01
23489PA0010108	Rating Area 2	No Preference	61	709.24
23489PA0010108	Rating Area 2	No Preference	62	725.14
23489PA0010108	Rating Area 2	No Preference	63	745.08
23489PA0010108	Rating Area 2	No Preference	64 and over	757.20
23489PA0010108	Rating Area 3	No Preference	0-14	227.46
23489PA0010108	Rating Area 3	No Preference	15	247.67
23489PA0010108	Rating Area 3	No Preference	16	255.41
23489PA0010108	Rating Area 3	No Preference	17	263.14
23489PA0010108	Rating Area 3	No Preference	18	271.46
23489PA0010108	Rating Area 3	No Preference	19	279.79
23489PA0010108	Rating Area 3	No Preference	20	288.41
23489PA0010108	Rating Area 3	No Preference	21	297.33
23489PA0010108	Rating Area 3	No Preference	22	297.33
23489PA0010108	Rating Area 3	No Preference	23	297.33
23489PA0010108	Rating Area 3	No Preference	24	297.33
23489PA0010108	Rating Area 3	No Preference	25	298.52
23489PA0010108	Rating Area 3	No Preference	26	304.46
23489PA0010108	Rating Area 3	No Preference	27	311.60
23489PA0010108	Rating Area 3	No Preference	28	323.20
23489PA0010108	Rating Area 3	No Preference	29	332.71
23489PA0010108	Rating Area 3	No Preference	30	337.47
23489PA0010108	Rating Area 3	No Preference	31	344.61
23489PA0010108	Rating Area 3	No Preference	32	351.74
23489PA0010108	Rating Area 3	No Preference	33	356.20
23489PA0010108	Rating Area 3	No Preference	34	360.95
23489PA0010108	Rating Area 3	No Preference	35	363.34
23489PA0010108	Rating Area 3	No Preference	36	365.72
23489PA0010108	Rating Area 3	No Preference	37	368.10
23489PA0010108	Rating Area 3	No Preference	38	370.48
23489PA0010108	Rating Area 3	No Preference	39	375.23
23489PA0010108	Rating Area 3	No Preference	40	379.99
23489PA0010108	Rating Area 3	No Preference	41	387.12
23489PA0010108	Rating Area 3	No Preference	42	393.97
23489PA0010108	Rating Area 3	No Preference	43	403.48
23489PA0010108	Rating Area 3	No Preference	44	415.37
23489PA0010108	Rating Area 3	No Preference	45	429.34
23489PA0010108	Rating Area 3	No Preference	46	446.00
23489PA0010108	Rating Area 3	No Preference	47	464.72
23489PA0010108	Rating Area 3	No Preference	48	486.14
23489PA0010108	Rating Area 3	No Preference	49	507.25
23489PA0010108	Rating Area 3	No Preference	50	531.04
23489PA0010108	Rating Area 3	No Preference	51	554.53
23489PA0010108	Rating Area 3	No Preference	52	580.39
23489PA0010108	Rating Area 3	No Preference	53	606.55
23489PA0010108	Rating Area 3	No Preference	54	634.80
23489PA0010108	Rating Area 3	No Preference	55	663.05
23489PA0010108	Rating Area 3	No Preference	56	693.67
23489PA0010108	Rating Area 3	No Preference	57	724.60
23489PA0010108	Rating Area 3	No Preference	58	757.60
23489PA0010108	Rating Area 3	No Preference	59	773.95
23489PA0010108	Rating Area 3	No Preference	60	806.95
23489PA0010108	Rating Area 3	No Preference	61	835.50
23489PA0010108	Rating Area 3	No Preference	62	854.23
23489PA0010108	Rating Area 3	No Preference	63	877.72
23489PA0010108	Rating Area 3	No Preference	64 and over	891.99
23489PA0010108	Rating Area 4	No Preference	0-14	200.25
23489PA0010108	Rating Area 4	No Preference	15	218.04
23489PA0010108	Rating Area 4	No Preference	16	224.85
23489PA0010108	Rating Area 4	No Preference	17	231.66
23489PA0010108	Rating Area 4	No Preference	18	238.98
23489PA0010108	Rating Area 4	No Preference	19	246.32
23489PA0010108	Rating Area 4	No Preference	20	253.90
23489PA0010108	Rating Area 4	No Preference	21	261.76

23489PA0010108	Rating Area 4	No Preference	22	261.76
23489PA0010108	Rating Area 4	No Preference	23	261.76
23489PA0010108	Rating Area 4	No Preference	24	261.76
23489PA0010108	Rating Area 4	No Preference	25	262.81
23489PA0010108	Rating Area 4	No Preference	26	268.04
23489PA0010108	Rating Area 4	No Preference	27	274.33
23489PA0010108	Rating Area 4	No Preference	28	284.54
23489PA0010108	Rating Area 4	No Preference	29	292.91
23489PA0010108	Rating Area 4	No Preference	30	297.10
23489PA0010108	Rating Area 4	No Preference	31	303.38
23489PA0010108	Rating Area 4	No Preference	32	309.67
23489PA0010108	Rating Area 4	No Preference	33	313.59
23489PA0010108	Rating Area 4	No Preference	34	317.78
23489PA0010108	Rating Area 4	No Preference	35	319.87
23489PA0010108	Rating Area 4	No Preference	36	321.97
23489PA0010108	Rating Area 4	No Preference	37	324.06
23489PA0010108	Rating Area 4	No Preference	38	326.16
23489PA0010108	Rating Area 4	No Preference	39	330.34
23489PA0010108	Rating Area 4	No Preference	40	334.53
23489PA0010108	Rating Area 4	No Preference	41	340.81
23489PA0010108	Rating Area 4	No Preference	42	346.83
23489PA0010108	Rating Area 4	No Preference	43	355.21
23489PA0010108	Rating Area 4	No Preference	44	365.68
23489PA0010108	Rating Area 4	No Preference	45	377.99
23489PA0010108	Rating Area 4	No Preference	46	392.64
23489PA0010108	Rating Area 4	No Preference	47	409.13
23489PA0010108	Rating Area 4	No Preference	48	427.98
23489PA0010108	Rating Area 4	No Preference	49	446.56
23489PA0010108	Rating Area 4	No Preference	50	467.50
23489PA0010108	Rating Area 4	No Preference	51	488.18
23489PA0010108	Rating Area 4	No Preference	52	510.95
23489PA0010108	Rating Area 4	No Preference	53	533.99
23489PA0010108	Rating Area 4	No Preference	54	558.86
23489PA0010108	Rating Area 4	No Preference	55	583.73
23489PA0010108	Rating Area 4	No Preference	56	610.68
23489PA0010108	Rating Area 4	No Preference	57	637.91
23489PA0010108	Rating Area 4	No Preference	58	666.97
23489PA0010108	Rating Area 4	No Preference	59	681.36
23489PA0010108	Rating Area 4	No Preference	60	710.42
23489PA0010108	Rating Area 4	No Preference	61	735.55
23489PA0010108	Rating Area 4	No Preference	62	752.04
23489PA0010108	Rating Area 4	No Preference	63	772.71
23489PA0010108	Rating Area 4	No Preference	64 and over	785.28
23489PA0010108	Rating Area 5	No Preference	0-14	196.91
23489PA0010108	Rating Area 5	No Preference	15	214.43
23489PA0010108	Rating Area 5	No Preference	16	221.11
23489PA0010108	Rating Area 5	No Preference	17	227.81
23489PA0010108	Rating Area 5	No Preference	18	235.02
23489PA0010108	Rating Area 5	No Preference	19	242.23
23489PA0010108	Rating Area 5	No Preference	20	249.69
23489PA0010108	Rating Area 5	No Preference	21	257.41
23489PA0010108	Rating Area 5	No Preference	22	257.41
23489PA0010108	Rating Area 5	No Preference	23	257.41
23489PA0010108	Rating Area 5	No Preference	24	257.41
23489PA0010108	Rating Area 5	No Preference	25	258.44
23489PA0010108	Rating Area 5	No Preference	26	263.59
23489PA0010108	Rating Area 5	No Preference	27	269.77
23489PA0010108	Rating Area 5	No Preference	28	279.80
23489PA0010108	Rating Area 5	No Preference	29	288.04
23489PA0010108	Rating Area 5	No Preference	30	292.16
23489PA0010108	Rating Area 5	No Preference	31	298.34
23489PA0010108	Rating Area 5	No Preference	32	304.52
23489PA0010108	Rating Area 5	No Preference	33	308.38
23489PA0010108	Rating Area 5	No Preference	34	312.50
23489PA0010108	Rating Area 5	No Preference	35	314.55
23489PA0010108	Rating Area 5	No Preference	36	316.61
23489PA0010108	Rating Area 5	No Preference	37	318.68
23489PA0010108	Rating Area 5	No Preference	38	320.73
23489PA0010108	Rating Area 5	No Preference	39	324.85
23489PA0010108	Rating Area 5	No Preference	40	328.97
23489PA0010108	Rating Area 5	No Preference	41	335.14
23489PA0010108	Rating Area 5	No Preference	42	341.07
23489PA0010108	Rating Area 5	No Preference	43	349.30
23489PA0010108	Rating Area 5	No Preference	44	359.60
23489PA0010108	Rating Area 5	No Preference	45	371.70
23489PA0010108	Rating Area 5	No Preference	46	386.12
23489PA0010108	Rating Area 5	No Preference	47	402.34
23489PA0010108	Rating Area 5	No Preference	48	420.87
23489PA0010108	Rating Area 5	No Preference	49	439.14
23489PA0010108	Rating Area 5	No Preference	50	459.73
23489PA0010108	Rating Area 5	No Preference	51	480.07
23489PA0010108	Rating Area 5	No Preference	52	502.46
23489PA0010108	Rating Area 5	No Preference	53	525.12
23489PA0010108	Rating Area 5	No Preference	54	549.57
23489PA0010108	Rating Area 5	No Preference	55	574.02
23489PA0010108	Rating Area 5	No Preference	56	600.54
23489PA0010108	Rating Area 5	No Preference	57	627.30
23489PA0010108	Rating Area 5	No Preference	58	655.88
23489PA0010108	Rating Area 5	No Preference	59	670.04
23489PA0010108	Rating Area 5	No Preference	60	698.61
23489PA0010108	Rating Area 5	No Preference	61	723.32
23489PA0010108	Rating Area 5	No Preference	62	739.54
23489PA0010108	Rating Area 5	No Preference	63	759.87
23489PA0010108	Rating Area 5	No Preference	64 and over	772.23
23489PA0010108	Rating Area 6	No Preference	0-14	228.75
23489PA0010108	Rating Area 6	No Preference	15	249.07
23489PA0010108	Rating Area 6	No Preference	16	256.85
23489PA0010108	Rating Area 6	No Preference	17	264.62
23489PA0010108	Rating Area 6	No Preference	18	273.00
23489PA0010108	Rating Area 6	No Preference	19	281.36
23489PA0010108	Rating Area 6	No Preference	20	290.04
23489PA0010108	Rating Area 6	No Preference	21	299.01
23489PA0010108	Rating Area 6	No Preference	22	299.01
23489PA0010108	Rating Area 6	No Preference	23	299.01
23489PA0010108	Rating Area 6	No Preference	24	299.01
23489PA0010108	Rating Area 6	No Preference	25	300.21
23489PA0010108	Rating Area 6	No Preference	26	306.19
23489PA0010108	Rating Area 6	No Preference	27	313.36
23489PA0010108	Rating Area 6	No Preference	28	325.02
23489PA0010108	Rating Area 6	No Preference	29	334.59
23489PA0010108	Rating Area 6	No Preference	30	339.37
23489PA0010108	Rating Area 6	No Preference	31	346.56

23489PA0010108	Rating Area 6	No Preference	32	353.73
23489PA0010108	Rating Area 6	No Preference	33	358.22
23489PA0010108	Rating Area 6	No Preference	34	363.00
23489PA0010108	Rating Area 6	No Preference	35	365.39
23489PA0010108	Rating Area 6	No Preference	36	367.79
23489PA0010108	Rating Area 6	No Preference	37	370.18
23489PA0010108	Rating Area 6	No Preference	38	372.57
23489PA0010108	Rating Area 6	No Preference	39	377.35
23489PA0010108	Rating Area 6	No Preference	40	382.14
23489PA0010108	Rating Area 6	No Preference	41	389.31
23489PA0010108	Rating Area 6	No Preference	42	396.19
23489PA0010108	Rating Area 6	No Preference	43	405.76
23489PA0010108	Rating Area 6	No Preference	44	417.71
23489PA0010108	Rating Area 6	No Preference	45	431.77
23489PA0010108	Rating Area 6	No Preference	46	448.52
23489PA0010108	Rating Area 6	No Preference	47	467.36
23489PA0010108	Rating Area 6	No Preference	48	488.88
23489PA0010108	Rating Area 6	No Preference	49	510.11
23489PA0010108	Rating Area 6	No Preference	50	534.03
23489PA0010108	Rating Area 6	No Preference	51	557.66
23489PA0010108	Rating Area 6	No Preference	52	583.67
23489PA0010108	Rating Area 6	No Preference	53	609.98
23489PA0010108	Rating Area 6	No Preference	54	638.38
23489PA0010108	Rating Area 6	No Preference	55	666.80
23489PA0010108	Rating Area 6	No Preference	56	697.59
23489PA0010108	Rating Area 6	No Preference	57	728.68
23489PA0010108	Rating Area 6	No Preference	58	761.88
23489PA0010108	Rating Area 6	No Preference	59	778.33
23489PA0010108	Rating Area 6	No Preference	60	811.51
23489PA0010108	Rating Area 6	No Preference	61	840.21
23489PA0010108	Rating Area 6	No Preference	62	859.06
23489PA0010108	Rating Area 6	No Preference	63	882.68
23489PA0010108	Rating Area 6	No Preference	64 and over	897.03
23489PA0010108	Rating Area 7	No Preference	0-14	234.29
23489PA0010108	Rating Area 7	No Preference	15	255.12
23489PA0010108	Rating Area 7	No Preference	16	263.07
23489PA0010108	Rating Area 7	No Preference	17	271.04
23489PA0010108	Rating Area 7	No Preference	18	279.62
23489PA0010108	Rating Area 7	No Preference	19	288.19
23489PA0010108	Rating Area 7	No Preference	20	297.07
23489PA0010108	Rating Area 7	No Preference	21	306.26
23489PA0010108	Rating Area 7	No Preference	22	306.26
23489PA0010108	Rating Area 7	No Preference	23	306.26
23489PA0010108	Rating Area 7	No Preference	24	306.26
23489PA0010108	Rating Area 7	No Preference	25	307.48
23489PA0010108	Rating Area 7	No Preference	26	313.61
23489PA0010108	Rating Area 7	No Preference	27	320.96
23489PA0010108	Rating Area 7	No Preference	28	332.90
23489PA0010108	Rating Area 7	No Preference	29	342.70
23489PA0010108	Rating Area 7	No Preference	30	347.60
23489PA0010108	Rating Area 7	No Preference	31	354.95
23489PA0010108	Rating Area 7	No Preference	32	362.30
23489PA0010108	Rating Area 7	No Preference	33	366.90
23489PA0010108	Rating Area 7	No Preference	34	371.80
23489PA0010108	Rating Area 7	No Preference	35	374.25
23489PA0010108	Rating Area 7	No Preference	36	376.70
23489PA0010108	Rating Area 7	No Preference	37	379.15
23489PA0010108	Rating Area 7	No Preference	38	381.60
23489PA0010108	Rating Area 7	No Preference	39	386.50
23489PA0010108	Rating Area 7	No Preference	40	391.40
23489PA0010108	Rating Area 7	No Preference	41	398.75
23489PA0010108	Rating Area 7	No Preference	42	405.79
23489PA0010108	Rating Area 7	No Preference	43	415.59
23489PA0010108	Rating Area 7	No Preference	44	427.84
23489PA0010108	Rating Area 7	No Preference	45	442.24
23489PA0010108	Rating Area 7	No Preference	46	459.40
23489PA0010108	Rating Area 7	No Preference	47	478.68
23489PA0010108	Rating Area 7	No Preference	48	500.74
23489PA0010108	Rating Area 7	No Preference	49	522.48
23489PA0010108	Rating Area 7	No Preference	50	546.98
23489PA0010108	Rating Area 7	No Preference	51	571.18
23489PA0010108	Rating Area 7	No Preference	52	597.82
23489PA0010108	Rating Area 7	No Preference	53	624.77
23489PA0010108	Rating Area 7	No Preference	54	653.86
23489PA0010108	Rating Area 7	No Preference	55	682.96
23489PA0010108	Rating Area 7	No Preference	56	714.50
23489PA0010108	Rating Area 7	No Preference	57	746.36
23489PA0010108	Rating Area 7	No Preference	58	780.35
23489PA0010108	Rating Area 7	No Preference	59	797.20
23489PA0010108	Rating Area 7	No Preference	60	831.19
23489PA0010108	Rating Area 7	No Preference	61	860.59
23489PA0010108	Rating Area 7	No Preference	62	879.89
23489PA0010108	Rating Area 7	No Preference	63	904.08
23489PA0010108	Rating Area 7	No Preference	64 and over	918.78
23489PA0010108	Rating Area 8	No Preference	0-14	223.35
23489PA0010108	Rating Area 8	No Preference	15	243.21
23489PA0010108	Rating Area 8	No Preference	16	250.79
23489PA0010108	Rating Area 8	No Preference	17	258.38
23489PA0010108	Rating Area 8	No Preference	18	266.56
23489PA0010108	Rating Area 8	No Preference	19	274.74
23489PA0010108	Rating Area 8	No Preference	20	283.20
23489PA0010108	Rating Area 8	No Preference	21	291.96
23489PA0010108	Rating Area 8	No Preference	22	291.96
23489PA0010108	Rating Area 8	No Preference	23	291.96
23489PA0010108	Rating Area 8	No Preference	24	291.96
23489PA0010108	Rating Area 8	No Preference	25	293.13
23489PA0010108	Rating Area 8	No Preference	26	298.97
23489PA0010108	Rating Area 8	No Preference	27	305.97
23489PA0010108	Rating Area 8	No Preference	28	317.36
23489PA0010108	Rating Area 8	No Preference	29	326.70
23489PA0010108	Rating Area 8	No Preference	30	331.37
23489PA0010108	Rating Area 8	No Preference	31	338.38
23489PA0010108	Rating Area 8	No Preference	32	345.38
23489PA0010108	Rating Area 8	No Preference	33	349.77
23489PA0010108	Rating Area 8	No Preference	34	354.44
23489PA0010108	Rating Area 8	No Preference	35	356.78
23489PA0010108	Rating Area 8	No Preference	36	359.11
23489PA0010108	Rating Area 8	No Preference	37	361.45
23489PA0010108	Rating Area 8	No Preference	38	363.78
23489PA0010108	Rating Area 8	No Preference	39	368.45
23489PA0010108	Rating Area 8	No Preference	40	373.12
23489PA0010108	Rating Area 8	No Preference	41	380.13

23489PA0010108	Rating Area 8	No Preference	42	386.85
23489PA0010108	Rating Area 8	No Preference	43	396.19
23489PA0010108	Rating Area 8	No Preference	44	407.87
23489PA0010108	Rating Area 8	No Preference	45	421.59
23489PA0010108	Rating Area 8	No Preference	46	437.94
23489PA0010108	Rating Area 8	No Preference	47	456.34
23489PA0010108	Rating Area 8	No Preference	48	477.35
23489PA0010108	Rating Area 8	No Preference	49	498.09
23489PA0010108	Rating Area 8	No Preference	50	521.44
23489PA0010108	Rating Area 8	No Preference	51	544.51
23489PA0010108	Rating Area 8	No Preference	52	569.91
23489PA0010108	Rating Area 8	No Preference	53	595.60
23489PA0010108	Rating Area 8	No Preference	54	623.33
23489PA0010108	Rating Area 8	No Preference	55	651.07
23489PA0010108	Rating Area 8	No Preference	56	681.15
23489PA0010108	Rating Area 8	No Preference	57	711.50
23489PA0010108	Rating Area 8	No Preference	58	743.91
23489PA0010108	Rating Area 8	No Preference	59	759.97
23489PA0010108	Rating Area 8	No Preference	60	792.38
23489PA0010108	Rating Area 8	No Preference	61	820.40
23489PA0010108	Rating Area 8	No Preference	62	838.80
23489PA0010108	Rating Area 8	No Preference	63	861.87
23489PA0010108	Rating Area 8	No Preference	64 and over	875.88
23489PA0010108	Rating Area 9	No Preference	0-14	221.43
23489PA0010108	Rating Area 9	No Preference	15	241.12
23489PA0010108	Rating Area 9	No Preference	16	248.65
23489PA0010108	Rating Area 9	No Preference	17	256.17
23489PA0010108	Rating Area 9	No Preference	18	264.28
23489PA0010108	Rating Area 9	No Preference	19	272.38
23489PA0010108	Rating Area 9	No Preference	20	280.78
23489PA0010108	Rating Area 9	No Preference	21	289.46
23489PA0010108	Rating Area 9	No Preference	22	289.46
23489PA0010108	Rating Area 9	No Preference	23	289.46
23489PA0010108	Rating Area 9	No Preference	24	289.46
23489PA0010108	Rating Area 9	No Preference	25	290.62
23489PA0010108	Rating Area 9	No Preference	26	296.41
23489PA0010108	Rating Area 9	No Preference	27	303.35
23489PA0010108	Rating Area 9	No Preference	28	314.64
23489PA0010108	Rating Area 9	No Preference	29	323.91
23489PA0010108	Rating Area 9	No Preference	30	328.53
23489PA0010108	Rating Area 9	No Preference	31	335.48
23489PA0010108	Rating Area 9	No Preference	32	342.44
23489PA0010108	Rating Area 9	No Preference	33	346.77
23489PA0010108	Rating Area 9	No Preference	34	351.41
23489PA0010108	Rating Area 9	No Preference	35	353.72
23489PA0010108	Rating Area 9	No Preference	36	356.04
23489PA0010108	Rating Area 9	No Preference	37	358.35
23489PA0010108	Rating Area 9	No Preference	38	360.66
23489PA0010108	Rating Area 9	No Preference	39	365.30
23489PA0010108	Rating Area 9	No Preference	40	369.93
23489PA0010108	Rating Area 9	No Preference	41	376.87
23489PA0010108	Rating Area 9	No Preference	42	383.54
23489PA0010108	Rating Area 9	No Preference	43	392.80
23489PA0010108	Rating Area 9	No Preference	44	404.37
23489PA0010108	Rating Area 9	No Preference	45	417.98
23489PA0010108	Rating Area 9	No Preference	46	434.20
23489PA0010108	Rating Area 9	No Preference	47	452.42
23489PA0010108	Rating Area 9	No Preference	48	473.27
23489PA0010108	Rating Area 9	No Preference	49	493.82
23489PA0010108	Rating Area 9	No Preference	50	516.97
23489PA0010108	Rating Area 9	No Preference	51	539.85
23489PA0010108	Rating Area 9	No Preference	52	565.03
23489PA0010108	Rating Area 9	No Preference	53	590.50
23489PA0010108	Rating Area 9	No Preference	54	617.99
23489PA0010108	Rating Area 9	No Preference	55	645.50
23489PA0010108	Rating Area 9	No Preference	56	675.31
23489PA0010108	Rating Area 9	No Preference	57	705.42
23489PA0010108	Rating Area 9	No Preference	58	737.55
23489PA0010108	Rating Area 9	No Preference	59	753.47
23489PA0010108	Rating Area 9	No Preference	60	785.59
23489PA0010108	Rating Area 9	No Preference	61	813.39
23489PA0010108	Rating Area 9	No Preference	62	831.61
23489PA0010108	Rating Area 9	No Preference	63	854.49
23489PA0010108	Rating Area 9	No Preference	64 and over	868.38
23489PA0010109	Rating Area 1	No Preference	0-14	212.61
23489PA0010109	Rating Area 1	No Preference	15	231.51
23489PA0010109	Rating Area 1	No Preference	16	238.73
23489PA0010109	Rating Area 1	No Preference	17	245.96
23489PA0010109	Rating Area 1	No Preference	18	253.74
23489PA0010109	Rating Area 1	No Preference	19	261.52
23489PA0010109	Rating Area 1	No Preference	20	269.58
23489PA0010109	Rating Area 1	No Preference	21	277.92
23489PA0010109	Rating Area 1	No Preference	22	277.92
23489PA0010109	Rating Area 1	No Preference	23	277.92
23489PA0010109	Rating Area 1	No Preference	24	277.92
23489PA0010109	Rating Area 1	No Preference	25	279.03
23489PA0010109	Rating Area 1	No Preference	26	284.59
23489PA0010109	Rating Area 1	No Preference	27	291.26
23489PA0010109	Rating Area 1	No Preference	28	302.10
23489PA0010109	Rating Area 1	No Preference	29	310.99
23489PA0010109	Rating Area 1	No Preference	30	315.44
23489PA0010109	Rating Area 1	No Preference	31	322.11
23489PA0010109	Rating Area 1	No Preference	32	328.78
23489PA0010109	Rating Area 1	No Preference	33	332.95
23489PA0010109	Rating Area 1	No Preference	34	337.39
23489PA0010109	Rating Area 1	No Preference	35	339.62
23489PA0010109	Rating Area 1	No Preference	36	341.84
23489PA0010109	Rating Area 1	No Preference	37	344.06
23489PA0010109	Rating Area 1	No Preference	38	346.29
23489PA0010109	Rating Area 1	No Preference	39	350.74
23489PA0010109	Rating Area 1	No Preference	40	355.18
23489PA0010109	Rating Area 1	No Preference	41	361.85
23489PA0010109	Rating Area 1	No Preference	42	368.24
23489PA0010109	Rating Area 1	No Preference	43	377.14
23489PA0010109	Rating Area 1	No Preference	44	388.25
23489PA0010109	Rating Area 1	No Preference	45	401.32
23489PA0010109	Rating Area 1	No Preference	46	416.88
23489PA0010109	Rating Area 1	No Preference	47	434.39
23489PA0010109	Rating Area 1	No Preference	48	454.40
23489PA0010109	Rating Area 1	No Preference	49	474.13
23489PA0010109	Rating Area 1	No Preference	50	496.37
23489PA0010109	Rating Area 1	No Preference	51	518.32

23489PA0010109	Rating Area 1	No Preference	52	542.50
23489PA0010109	Rating Area 1	No Preference	53	566.96
23489PA0010109	Rating Area 1	No Preference	54	593.36
23489PA0010109	Rating Area 1	No Preference	55	619.76
23489PA0010109	Rating Area 1	No Preference	56	648.39
23489PA0010109	Rating Area 1	No Preference	57	677.29
23489PA0010109	Rating Area 1	No Preference	58	708.14
23489PA0010109	Rating Area 1	No Preference	59	723.43
23489PA0010109	Rating Area 1	No Preference	60	754.27
23489PA0010109	Rating Area 1	No Preference	61	780.96
23489PA0010109	Rating Area 1	No Preference	62	798.46
23489PA0010109	Rating Area 1	No Preference	63	820.42
23489PA0010109	Rating Area 1	No Preference	64 and over	833.76
23489PA0010109	Rating Area 2	No Preference	0-14	214.76
23489PA0010109	Rating Area 2	No Preference	15	233.85
23489PA0010109	Rating Area 2	No Preference	16	241.15
23489PA0010109	Rating Area 2	No Preference	17	248.45
23489PA0010109	Rating Area 2	No Preference	18	256.31
23489PA0010109	Rating Area 2	No Preference	19	264.17
23489PA0010109	Rating Area 2	No Preference	20	272.31
23489PA0010109	Rating Area 2	No Preference	21	280.73
23489PA0010109	Rating Area 2	No Preference	22	280.73
23489PA0010109	Rating Area 2	No Preference	23	280.73
23489PA0010109	Rating Area 2	No Preference	24	280.73
23489PA0010109	Rating Area 2	No Preference	25	281.85
23489PA0010109	Rating Area 2	No Preference	26	287.47
23489PA0010109	Rating Area 2	No Preference	27	294.21
23489PA0010109	Rating Area 2	No Preference	28	305.15
23489PA0010109	Rating Area 2	No Preference	29	314.14
23489PA0010109	Rating Area 2	No Preference	30	318.63
23489PA0010109	Rating Area 2	No Preference	31	325.37
23489PA0010109	Rating Area 2	No Preference	32	332.10
23489PA0010109	Rating Area 2	No Preference	33	336.31
23489PA0010109	Rating Area 2	No Preference	34	340.81
23489PA0010109	Rating Area 2	No Preference	35	343.05
23489PA0010109	Rating Area 2	No Preference	36	345.30
23489PA0010109	Rating Area 2	No Preference	37	347.54
23489PA0010109	Rating Area 2	No Preference	38	349.79
23489PA0010109	Rating Area 2	No Preference	39	354.28
23489PA0010109	Rating Area 2	No Preference	40	358.77
23489PA0010109	Rating Area 2	No Preference	41	365.51
23489PA0010109	Rating Area 2	No Preference	42	371.97
23489PA0010109	Rating Area 2	No Preference	43	380.95
23489PA0010109	Rating Area 2	No Preference	44	392.18
23489PA0010109	Rating Area 2	No Preference	45	405.37
23489PA0010109	Rating Area 2	No Preference	46	421.10
23489PA0010109	Rating Area 2	No Preference	47	438.78
23489PA0010109	Rating Area 2	No Preference	48	458.99
23489PA0010109	Rating Area 2	No Preference	49	478.93
23489PA0010109	Rating Area 2	No Preference	50	501.38
23489PA0010109	Rating Area 2	No Preference	51	523.56
23489PA0010109	Rating Area 2	No Preference	52	547.98
23489PA0010109	Rating Area 2	No Preference	53	572.69
23489PA0010109	Rating Area 2	No Preference	54	599.36
23489PA0010109	Rating Area 2	No Preference	55	626.03
23489PA0010109	Rating Area 2	No Preference	56	654.94
23489PA0010109	Rating Area 2	No Preference	57	684.14
23489PA0010109	Rating Area 2	No Preference	58	715.30
23489PA0010109	Rating Area 2	No Preference	59	730.74
23489PA0010109	Rating Area 2	No Preference	60	761.90
23489PA0010109	Rating Area 2	No Preference	61	788.85
23489PA0010109	Rating Area 2	No Preference	62	806.54
23489PA0010109	Rating Area 2	No Preference	63	828.71
23489PA0010109	Rating Area 2	No Preference	64 and over	842.19
23489PA0010109	Rating Area 3	No Preference	0-14	252.99
23489PA0010109	Rating Area 3	No Preference	15	275.47
23489PA0010109	Rating Area 3	No Preference	16	284.07
23489PA0010109	Rating Area 3	No Preference	17	292.67
23489PA0010109	Rating Area 3	No Preference	18	301.93
23489PA0010109	Rating Area 3	No Preference	19	311.19
23489PA0010109	Rating Area 3	No Preference	20	320.78
23489PA0010109	Rating Area 3	No Preference	21	330.70
23489PA0010109	Rating Area 3	No Preference	22	330.70
23489PA0010109	Rating Area 3	No Preference	23	330.70
23489PA0010109	Rating Area 3	No Preference	24	330.70
23489PA0010109	Rating Area 3	No Preference	25	332.02
23489PA0010109	Rating Area 3	No Preference	26	338.64
23489PA0010109	Rating Area 3	No Preference	27	346.57
23489PA0010109	Rating Area 3	No Preference	28	359.47
23489PA0010109	Rating Area 3	No Preference	29	370.05
23489PA0010109	Rating Area 3	No Preference	30	375.34
23489PA0010109	Rating Area 3	No Preference	31	383.28
23489PA0010109	Rating Area 3	No Preference	32	391.22
23489PA0010109	Rating Area 3	No Preference	33	396.18
23489PA0010109	Rating Area 3	No Preference	34	401.47
23489PA0010109	Rating Area 3	No Preference	35	404.12
23489PA0010109	Rating Area 3	No Preference	36	406.76
23489PA0010109	Rating Area 3	No Preference	37	409.41
23489PA0010109	Rating Area 3	No Preference	38	412.05
23489PA0010109	Rating Area 3	No Preference	39	417.34
23489PA0010109	Rating Area 3	No Preference	40	422.63
23489PA0010109	Rating Area 3	No Preference	41	430.57
23489PA0010109	Rating Area 3	No Preference	42	438.18
23489PA0010109	Rating Area 3	No Preference	43	448.76
23489PA0010109	Rating Area 3	No Preference	44	461.99
23489PA0010109	Rating Area 3	No Preference	45	477.53
23489PA0010109	Rating Area 3	No Preference	46	496.05
23489PA0010109	Rating Area 3	No Preference	47	516.88
23489PA0010109	Rating Area 3	No Preference	48	540.69
23489PA0010109	Rating Area 3	No Preference	49	564.17
23489PA0010109	Rating Area 3	No Preference	50	590.63
23489PA0010109	Rating Area 3	No Preference	51	616.76
23489PA0010109	Rating Area 3	No Preference	52	645.53
23489PA0010109	Rating Area 3	No Preference	53	674.63
23489PA0010109	Rating Area 3	No Preference	54	706.04
23489PA0010109	Rating Area 3	No Preference	55	737.46
23489PA0010109	Rating Area 3	No Preference	56	771.52
23489PA0010109	Rating Area 3	No Preference	57	805.92
23489PA0010109	Rating Area 3	No Preference	58	842.62
23489PA0010109	Rating Area 3	No Preference	59	860.81
23489PA0010109	Rating Area 3	No Preference	60	897.52
23489PA0010109	Rating Area 3	No Preference	61	929.27

23489PA0010109	Rating Area 3	No Preference	62	950.10
23489PA0010109	Rating Area 3	No Preference	63	976.23
23489PA0010109	Rating Area 3	No Preference	64 and over	992.10
23489PA0010109	Rating Area 4	No Preference	0-14	222.71
23489PA0010109	Rating Area 4	No Preference	15	242.51
23489PA0010109	Rating Area 4	No Preference	16	250.08
23489PA0010109	Rating Area 4	No Preference	17	257.65
23489PA0010109	Rating Area 4	No Preference	18	265.80
23489PA0010109	Rating Area 4	No Preference	19	273.95
23489PA0010109	Rating Area 4	No Preference	20	282.40
23489PA0010109	Rating Area 4	No Preference	21	291.13
23489PA0010109	Rating Area 4	No Preference	22	291.13
23489PA0010109	Rating Area 4	No Preference	23	291.13
23489PA0010109	Rating Area 4	No Preference	24	291.13
23489PA0010109	Rating Area 4	No Preference	25	292.29
23489PA0010109	Rating Area 4	No Preference	26	298.12
23489PA0010109	Rating Area 4	No Preference	27	305.10
23489PA0010109	Rating Area 4	No Preference	28	316.46
23489PA0010109	Rating Area 4	No Preference	29	325.77
23489PA0010109	Rating Area 4	No Preference	30	330.43
23489PA0010109	Rating Area 4	No Preference	31	337.42
23489PA0010109	Rating Area 4	No Preference	32	344.41
23489PA0010109	Rating Area 4	No Preference	33	348.77
23489PA0010109	Rating Area 4	No Preference	34	353.43
23489PA0010109	Rating Area 4	No Preference	35	355.76
23489PA0010109	Rating Area 4	No Preference	36	358.09
23489PA0010109	Rating Area 4	No Preference	37	360.42
23489PA0010109	Rating Area 4	No Preference	38	362.75
23489PA0010109	Rating Area 4	No Preference	39	367.41
23489PA0010109	Rating Area 4	No Preference	40	372.06
23489PA0010109	Rating Area 4	No Preference	41	379.05
23489PA0010109	Rating Area 4	No Preference	42	385.75
23489PA0010109	Rating Area 4	No Preference	43	395.06
23489PA0010109	Rating Area 4	No Preference	44	406.71
23489PA0010109	Rating Area 4	No Preference	45	420.39
23489PA0010109	Rating Area 4	No Preference	46	436.70
23489PA0010109	Rating Area 4	No Preference	47	455.04
23489PA0010109	Rating Area 4	No Preference	48	476.00
23489PA0010109	Rating Area 4	No Preference	49	496.67
23489PA0010109	Rating Area 4	No Preference	50	519.96
23489PA0010109	Rating Area 4	No Preference	51	542.96
23489PA0010109	Rating Area 4	No Preference	52	568.29
23489PA0010109	Rating Area 4	No Preference	53	593.91
23489PA0010109	Rating Area 4	No Preference	54	621.56
23489PA0010109	Rating Area 4	No Preference	55	649.22
23489PA0010109	Rating Area 4	No Preference	56	679.21
23489PA0010109	Rating Area 4	No Preference	57	709.48
23489PA0010109	Rating Area 4	No Preference	58	741.80
23489PA0010109	Rating Area 4	No Preference	59	757.81
23489PA0010109	Rating Area 4	No Preference	60	790.13
23489PA0010109	Rating Area 4	No Preference	61	818.08
23489PA0010109	Rating Area 4	No Preference	62	836.42
23489PA0010109	Rating Area 4	No Preference	63	859.42
23489PA0010109	Rating Area 4	No Preference	64 and over	873.39
23489PA0010109	Rating Area 5	No Preference	0-14	219.03
23489PA0010109	Rating Area 5	No Preference	15	238.50
23489PA0010109	Rating Area 5	No Preference	16	245.94
23489PA0010109	Rating Area 5	No Preference	17	253.38
23489PA0010109	Rating Area 5	No Preference	18	261.40
23489PA0010109	Rating Area 5	No Preference	19	269.42
23489PA0010109	Rating Area 5	No Preference	20	277.72
23489PA0010109	Rating Area 5	No Preference	21	286.31
23489PA0010109	Rating Area 5	No Preference	22	286.31
23489PA0010109	Rating Area 5	No Preference	23	286.31
23489PA0010109	Rating Area 5	No Preference	24	286.31
23489PA0010109	Rating Area 5	No Preference	25	287.46
23489PA0010109	Rating Area 5	No Preference	26	293.18
23489PA0010109	Rating Area 5	No Preference	27	300.05
23489PA0010109	Rating Area 5	No Preference	28	311.22
23489PA0010109	Rating Area 5	No Preference	29	320.38
23489PA0010109	Rating Area 5	No Preference	30	324.96
23489PA0010109	Rating Area 5	No Preference	31	331.83
23489PA0010109	Rating Area 5	No Preference	32	338.70
23489PA0010109	Rating Area 5	No Preference	33	343.00
23489PA0010109	Rating Area 5	No Preference	34	347.58
23489PA0010109	Rating Area 5	No Preference	35	349.87
23489PA0010109	Rating Area 5	No Preference	36	352.16
23489PA0010109	Rating Area 5	No Preference	37	354.45
23489PA0010109	Rating Area 5	No Preference	38	356.74
23489PA0010109	Rating Area 5	No Preference	39	361.32
23489PA0010109	Rating Area 5	No Preference	40	365.90
23489PA0010109	Rating Area 5	No Preference	41	372.78
23489PA0010109	Rating Area 5	No Preference	42	379.36
23489PA0010109	Rating Area 5	No Preference	43	388.52
23489PA0010109	Rating Area 5	No Preference	44	399.98
23489PA0010109	Rating Area 5	No Preference	45	413.43
23489PA0010109	Rating Area 5	No Preference	46	429.47
23489PA0010109	Rating Area 5	No Preference	47	447.50
23489PA0010109	Rating Area 5	No Preference	48	468.12
23489PA0010109	Rating Area 5	No Preference	49	488.44
23489PA0010109	Rating Area 5	No Preference	50	511.35
23489PA0010109	Rating Area 5	No Preference	51	533.97
23489PA0010109	Rating Area 5	No Preference	52	558.88
23489PA0010109	Rating Area 5	No Preference	53	584.07
23489PA0010109	Rating Area 5	No Preference	54	611.27
23489PA0010109	Rating Area 5	No Preference	55	638.47
23489PA0010109	Rating Area 5	No Preference	56	667.96
23489PA0010109	Rating Area 5	No Preference	57	697.74
23489PA0010109	Rating Area 5	No Preference	58	729.52
23489PA0010109	Rating Area 5	No Preference	59	745.26
23489PA0010109	Rating Area 5	No Preference	60	777.05
23489PA0010109	Rating Area 5	No Preference	61	804.53
23489PA0010109	Rating Area 5	No Preference	62	822.57
23489PA0010109	Rating Area 5	No Preference	63	845.19
23489PA0010109	Rating Area 5	No Preference	64 and over	858.93
23489PA0010109	Rating Area 6	No Preference	0-14	254.42
23489PA0010109	Rating Area 6	No Preference	15	277.03
23489PA0010109	Rating Area 6	No Preference	16	285.68
23489PA0010109	Rating Area 6	No Preference	17	294.32
23489PA0010109	Rating Area 6	No Preference	18	303.64
23489PA0010109	Rating Area 6	No Preference	19	312.95
23489PA0010109	Rating Area 6	No Preference	20	322.59

23489PA0010109	Rating Area 6	No Preference	21	332.57
23489PA0010109	Rating Area 6	No Preference	22	332.57
23489PA0010109	Rating Area 6	No Preference	23	332.57
23489PA0010109	Rating Area 6	No Preference	24	332.57
23489PA0010109	Rating Area 6	No Preference	25	333.90
23489PA0010109	Rating Area 6	No Preference	26	340.55
23489PA0010109	Rating Area 6	No Preference	27	348.53
23489PA0010109	Rating Area 6	No Preference	28	361.50
23489PA0010109	Rating Area 6	No Preference	29	372.15
23489PA0010109	Rating Area 6	No Preference	30	377.47
23489PA0010109	Rating Area 6	No Preference	31	385.45
23489PA0010109	Rating Area 6	No Preference	32	393.43
23489PA0010109	Rating Area 6	No Preference	33	398.42
23489PA0010109	Rating Area 6	No Preference	34	403.74
23489PA0010109	Rating Area 6	No Preference	35	406.40
23489PA0010109	Rating Area 6	No Preference	36	409.06
23489PA0010109	Rating Area 6	No Preference	37	411.72
23489PA0010109	Rating Area 6	No Preference	38	414.38
23489PA0010109	Rating Area 6	No Preference	39	419.70
23489PA0010109	Rating Area 6	No Preference	40	425.02
23489PA0010109	Rating Area 6	No Preference	41	433.01
23489PA0010109	Rating Area 6	No Preference	42	440.66
23489PA0010109	Rating Area 6	No Preference	43	451.30
23489PA0010109	Rating Area 6	No Preference	44	464.60
23489PA0010109	Rating Area 6	No Preference	45	480.23
23489PA0010109	Rating Area 6	No Preference	46	498.86
23489PA0010109	Rating Area 6	No Preference	47	519.81
23489PA0010109	Rating Area 6	No Preference	48	543.75
23489PA0010109	Rating Area 6	No Preference	49	567.36
23489PA0010109	Rating Area 6	No Preference	50	593.97
23489PA0010109	Rating Area 6	No Preference	51	620.24
23489PA0010109	Rating Area 6	No Preference	52	649.18
23489PA0010109	Rating Area 6	No Preference	53	678.44
23489PA0010109	Rating Area 6	No Preference	54	710.04
23489PA0010109	Rating Area 6	No Preference	55	741.63
23489PA0010109	Rating Area 6	No Preference	56	775.89
23489PA0010109	Rating Area 6	No Preference	57	810.47
23489PA0010109	Rating Area 6	No Preference	58	847.39
23489PA0010109	Rating Area 6	No Preference	59	865.68
23489PA0010109	Rating Area 6	No Preference	60	902.59
23489PA0010109	Rating Area 6	No Preference	61	934.52
23489PA0010109	Rating Area 6	No Preference	62	955.47
23489PA0010109	Rating Area 6	No Preference	63	981.75
23489PA0010109	Rating Area 6	No Preference	64 and over	997.71
23489PA0010109	Rating Area 7	No Preference	0-14	260.58
23489PA0010109	Rating Area 7	No Preference	15	283.74
23489PA0010109	Rating Area 7	No Preference	16	292.60
23489PA0010109	Rating Area 7	No Preference	17	301.46
23489PA0010109	Rating Area 7	No Preference	18	311.00
23489PA0010109	Rating Area 7	No Preference	19	320.53
23489PA0010109	Rating Area 7	No Preference	20	330.41
23489PA0010109	Rating Area 7	No Preference	21	340.63
23489PA0010109	Rating Area 7	No Preference	22	340.63
23489PA0010109	Rating Area 7	No Preference	23	340.63
23489PA0010109	Rating Area 7	No Preference	24	340.63
23489PA0010109	Rating Area 7	No Preference	25	341.99
23489PA0010109	Rating Area 7	No Preference	26	348.81
23489PA0010109	Rating Area 7	No Preference	27	356.98
23489PA0010109	Rating Area 7	No Preference	28	370.26
23489PA0010109	Rating Area 7	No Preference	29	381.16
23489PA0010109	Rating Area 7	No Preference	30	386.62
23489PA0010109	Rating Area 7	No Preference	31	394.79
23489PA0010109	Rating Area 7	No Preference	32	402.97
23489PA0010109	Rating Area 7	No Preference	33	408.07
23489PA0010109	Rating Area 7	No Preference	34	413.52
23489PA0010109	Rating Area 7	No Preference	35	416.25
23489PA0010109	Rating Area 7	No Preference	36	418.97
23489PA0010109	Rating Area 7	No Preference	37	421.70
23489PA0010109	Rating Area 7	No Preference	38	424.42
23489PA0010109	Rating Area 7	No Preference	39	429.88
23489PA0010109	Rating Area 7	No Preference	40	435.33
23489PA0010109	Rating Area 7	No Preference	41	443.50
23489PA0010109	Rating Area 7	No Preference	42	451.33
23489PA0010109	Rating Area 7	No Preference	43	462.23
23489PA0010109	Rating Area 7	No Preference	44	475.86
23489PA0010109	Rating Area 7	No Preference	45	491.87
23489PA0010109	Rating Area 7	No Preference	46	510.95
23489PA0010109	Rating Area 7	No Preference	47	532.40
23489PA0010109	Rating Area 7	No Preference	48	556.93
23489PA0010109	Rating Area 7	No Preference	49	581.11
23489PA0010109	Rating Area 7	No Preference	50	608.37
23489PA0010109	Rating Area 7	No Preference	51	635.27
23489PA0010109	Rating Area 7	No Preference	52	664.91
23489PA0010109	Rating Area 7	No Preference	53	694.89
23489PA0010109	Rating Area 7	No Preference	54	727.25
23489PA0010109	Rating Area 7	No Preference	55	759.60
23489PA0010109	Rating Area 7	No Preference	56	794.69
23489PA0010109	Rating Area 7	No Preference	57	830.12
23489PA0010109	Rating Area 7	No Preference	58	867.93
23489PA0010109	Rating Area 7	No Preference	59	886.66
23489PA0010109	Rating Area 7	No Preference	60	924.47
23489PA0010109	Rating Area 7	No Preference	61	957.17
23489PA0010109	Rating Area 7	No Preference	62	978.63
23489PA0010109	Rating Area 7	No Preference	63	1005.54
23489PA0010109	Rating Area 7	No Preference	64 and over	1021.89
23489PA0010109	Rating Area 8	No Preference	0-14	248.41
23489PA0010109	Rating Area 8	No Preference	15	270.49
23489PA0010109	Rating Area 8	No Preference	16	278.93
23489PA0010109	Rating Area 8	No Preference	17	287.38
23489PA0010109	Rating Area 8	No Preference	18	296.47
23489PA0010109	Rating Area 8	No Preference	19	305.56
23489PA0010109	Rating Area 8	No Preference	20	314.98
23489PA0010109	Rating Area 8	No Preference	21	324.72
23489PA0010109	Rating Area 8	No Preference	22	324.72
23489PA0010109	Rating Area 8	No Preference	23	324.72
23489PA0010109	Rating Area 8	No Preference	24	324.72
23489PA0010109	Rating Area 8	No Preference	25	326.02
23489PA0010109	Rating Area 8	No Preference	26	332.51
23489PA0010109	Rating Area 8	No Preference	27	340.31
23489PA0010109	Rating Area 8	No Preference	28	352.97
23489PA0010109	Rating Area 8	No Preference	29	363.36
23489PA0010109	Rating Area 8	No Preference	30	368.56

23489PA0010109	Rating Area 8	No Preference	31	376.35
23489PA0010109	Rating Area 8	No Preference	32	384.14
23489PA0010109	Rating Area 8	No Preference	33	389.01
23489PA0010109	Rating Area 8	No Preference	34	394.21
23489PA0010109	Rating Area 8	No Preference	35	396.81
23489PA0010109	Rating Area 8	No Preference	36	399.41
23489PA0010109	Rating Area 8	No Preference	37	402.00
23489PA0010109	Rating Area 8	No Preference	38	404.60
23489PA0010109	Rating Area 8	No Preference	39	409.80
23489PA0010109	Rating Area 8	No Preference	40	414.99
23489PA0010109	Rating Area 8	No Preference	41	422.79
23489PA0010109	Rating Area 8	No Preference	42	430.25
23489PA0010109	Rating Area 8	No Preference	43	440.65
23489PA0010109	Rating Area 8	No Preference	44	453.63
23489PA0010109	Rating Area 8	No Preference	45	468.90
23489PA0010109	Rating Area 8	No Preference	46	487.08
23489PA0010109	Rating Area 8	No Preference	47	507.54
23489PA0010109	Rating Area 8	No Preference	48	530.92
23489PA0010109	Rating Area 8	No Preference	49	553.97
23489PA0010109	Rating Area 8	No Preference	50	579.95
23489PA0010109	Rating Area 8	No Preference	51	605.60
23489PA0010109	Rating Area 8	No Preference	52	633.85
23489PA0010109	Rating Area 8	No Preference	53	662.43
23489PA0010109	Rating Area 8	No Preference	54	693.28
23489PA0010109	Rating Area 8	No Preference	55	724.13
23489PA0010109	Rating Area 8	No Preference	56	757.57
23489PA0010109	Rating Area 8	No Preference	57	791.34
23489PA0010109	Rating Area 8	No Preference	58	827.39
23489PA0010109	Rating Area 8	No Preference	59	845.25
23489PA0010109	Rating Area 8	No Preference	60	881.29
23489PA0010109	Rating Area 8	No Preference	61	912.46
23489PA0010109	Rating Area 8	No Preference	62	932.92
23489PA0010109	Rating Area 8	No Preference	63	958.57
23489PA0010109	Rating Area 8	No Preference	64 and over	974.16
23489PA0010109	Rating Area 9	No Preference	0-14	246.29
23489PA0010109	Rating Area 9	No Preference	15	268.18
23489PA0010109	Rating Area 9	No Preference	16	276.56
23489PA0010109	Rating Area 9	No Preference	17	284.93
23489PA0010109	Rating Area 9	No Preference	18	293.94
23489PA0010109	Rating Area 9	No Preference	19	302.95
23489PA0010109	Rating Area 9	No Preference	20	312.29
23489PA0010109	Rating Area 9	No Preference	21	321.95
23489PA0010109	Rating Area 9	No Preference	22	321.95
23489PA0010109	Rating Area 9	No Preference	23	321.95
23489PA0010109	Rating Area 9	No Preference	24	321.95
23489PA0010109	Rating Area 9	No Preference	25	323.24
23489PA0010109	Rating Area 9	No Preference	26	329.68
23489PA0010109	Rating Area 9	No Preference	27	337.40
23489PA0010109	Rating Area 9	No Preference	28	349.96
23489PA0010109	Rating Area 9	No Preference	29	360.26
23489PA0010109	Rating Area 9	No Preference	30	365.41
23489PA0010109	Rating Area 9	No Preference	31	373.14
23489PA0010109	Rating Area 9	No Preference	32	380.87
23489PA0010109	Rating Area 9	No Preference	33	385.70
23489PA0010109	Rating Area 9	No Preference	34	390.85
23489PA0010109	Rating Area 9	No Preference	35	393.42
23489PA0010109	Rating Area 9	No Preference	36	396.00
23489PA0010109	Rating Area 9	No Preference	37	398.57
23489PA0010109	Rating Area 9	No Preference	38	401.15
23489PA0010109	Rating Area 9	No Preference	39	406.30
23489PA0010109	Rating Area 9	No Preference	40	411.45
23489PA0010109	Rating Area 9	No Preference	41	419.18
23489PA0010109	Rating Area 9	No Preference	42	426.58
23489PA0010109	Rating Area 9	No Preference	43	436.89
23489PA0010109	Rating Area 9	No Preference	44	449.76
23489PA0010109	Rating Area 9	No Preference	45	464.90
23489PA0010109	Rating Area 9	No Preference	46	482.93
23489PA0010109	Rating Area 9	No Preference	47	503.21
23489PA0010109	Rating Area 9	No Preference	48	526.39
23489PA0010109	Rating Area 9	No Preference	49	549.25
23489PA0010109	Rating Area 9	No Preference	50	575.00
23489PA0010109	Rating Area 9	No Preference	51	600.44
23489PA0010109	Rating Area 9	No Preference	52	628.45
23489PA0010109	Rating Area 9	No Preference	53	656.78
23489PA0010109	Rating Area 9	No Preference	54	687.36
23489PA0010109	Rating Area 9	No Preference	55	717.95
23489PA0010109	Rating Area 9	No Preference	56	751.11
23489PA0010109	Rating Area 9	No Preference	57	784.59
23489PA0010109	Rating Area 9	No Preference	58	820.33
23489PA0010109	Rating Area 9	No Preference	59	838.04
23489PA0010109	Rating Area 9	No Preference	60	873.77
23489PA0010109	Rating Area 9	No Preference	61	904.68
23489PA0010109	Rating Area 9	No Preference	62	924.96
23489PA0010109	Rating Area 9	No Preference	63	950.40
23489PA0010109	Rating Area 9	No Preference	64 and over	965.85
23489PA0010110	Rating Area 1	No Preference	0-14	176.64
23489PA0010110	Rating Area 1	No Preference	15	192.34
23489PA0010110	Rating Area 1	No Preference	16	198.34
23489PA0010110	Rating Area 1	No Preference	17	204.35
23489PA0010110	Rating Area 1	No Preference	18	210.81
23489PA0010110	Rating Area 1	No Preference	19	217.28
23489PA0010110	Rating Area 1	No Preference	20	223.97
23489PA0010110	Rating Area 1	No Preference	21	230.90
23489PA0010110	Rating Area 1	No Preference	22	230.90
23489PA0010110	Rating Area 1	No Preference	23	230.90
23489PA0010110	Rating Area 1	No Preference	24	230.90
23489PA0010110	Rating Area 1	No Preference	25	231.82
23489PA0010110	Rating Area 1	No Preference	26	236.44
23489PA0010110	Rating Area 1	No Preference	27	241.98
23489PA0010110	Rating Area 1	No Preference	28	250.99
23489PA0010110	Rating Area 1	No Preference	29	258.38
23489PA0010110	Rating Area 1	No Preference	30	262.07
23489PA0010110	Rating Area 1	No Preference	31	267.61
23489PA0010110	Rating Area 1	No Preference	32	273.15
23489PA0010110	Rating Area 1	No Preference	33	276.62
23489PA0010110	Rating Area 1	No Preference	34	280.31
23489PA0010110	Rating Area 1	No Preference	35	282.16
23489PA0010110	Rating Area 1	No Preference	36	284.01
23489PA0010110	Rating Area 1	No Preference	37	285.85
23489PA0010110	Rating Area 1	No Preference	38	287.70
23489PA0010110	Rating Area 1	No Preference	39	291.40
23489PA0010110	Rating Area 1	No Preference	40	295.09

23489PA0010110	Rating Area 1	No Preference	41	300.63
23489PA0010110	Rating Area 1	No Preference	42	305.94
23489PA0010110	Rating Area 1	No Preference	43	313.33
23489PA0010110	Rating Area 1	No Preference	44	322.57
23489PA0010110	Rating Area 1	No Preference	45	333.42
23489PA0010110	Rating Area 1	No Preference	46	346.35
23489PA0010110	Rating Area 1	No Preference	47	360.90
23489PA0010110	Rating Area 1	No Preference	48	377.52
23489PA0010110	Rating Area 1	No Preference	49	393.92
23489PA0010110	Rating Area 1	No Preference	50	412.39
23489PA0010110	Rating Area 1	No Preference	51	430.63
23489PA0010110	Rating Area 1	No Preference	52	450.72
23489PA0010110	Rating Area 1	No Preference	53	471.04
23489PA0010110	Rating Area 1	No Preference	54	492.97
23489PA0010110	Rating Area 1	No Preference	55	514.91
23489PA0010110	Rating Area 1	No Preference	56	538.69
23489PA0010110	Rating Area 1	No Preference	57	562.70
23489PA0010110	Rating Area 1	No Preference	58	588.33
23489PA0010110	Rating Area 1	No Preference	59	601.03
23489PA0010110	Rating Area 1	No Preference	60	626.66
23489PA0010110	Rating Area 1	No Preference	61	648.83
23489PA0010110	Rating Area 1	No Preference	62	663.38
23489PA0010110	Rating Area 1	No Preference	63	681.62
23489PA0010110	Rating Area 1	No Preference	64 and over	692.70
23489PA0010110	Rating Area 2	No Preference	0-14	178.42
23489PA0010110	Rating Area 2	No Preference	15	194.28
23489PA0010110	Rating Area 2	No Preference	16	200.34
23489PA0010110	Rating Area 2	No Preference	17	206.41
23489PA0010110	Rating Area 2	No Preference	18	212.94
23489PA0010110	Rating Area 2	No Preference	19	219.47
23489PA0010110	Rating Area 2	No Preference	20	226.23
23489PA0010110	Rating Area 2	No Preference	21	233.23
23489PA0010110	Rating Area 2	No Preference	22	233.23
23489PA0010110	Rating Area 2	No Preference	23	233.23
23489PA0010110	Rating Area 2	No Preference	24	233.23
23489PA0010110	Rating Area 2	No Preference	25	234.16
23489PA0010110	Rating Area 2	No Preference	26	238.83
23489PA0010110	Rating Area 2	No Preference	27	244.43
23489PA0010110	Rating Area 2	No Preference	28	253.52
23489PA0010110	Rating Area 2	No Preference	29	260.98
23489PA0010110	Rating Area 2	No Preference	30	264.72
23489PA0010110	Rating Area 2	No Preference	31	270.31
23489PA0010110	Rating Area 2	No Preference	32	275.91
23489PA0010110	Rating Area 2	No Preference	33	279.41
23489PA0010110	Rating Area 2	No Preference	34	283.14
23489PA0010110	Rating Area 2	No Preference	35	285.01
23489PA0010110	Rating Area 2	No Preference	36	286.87
23489PA0010110	Rating Area 2	No Preference	37	288.74
23489PA0010110	Rating Area 2	No Preference	38	290.60
23489PA0010110	Rating Area 2	No Preference	39	294.34
23489PA0010110	Rating Area 2	No Preference	40	298.07
23489PA0010110	Rating Area 2	No Preference	41	303.67
23489PA0010110	Rating Area 2	No Preference	42	309.03
23489PA0010110	Rating Area 2	No Preference	43	316.49
23489PA0010110	Rating Area 2	No Preference	44	325.82
23489PA0010110	Rating Area 2	No Preference	45	336.78
23489PA0010110	Rating Area 2	No Preference	46	349.85
23489PA0010110	Rating Area 2	No Preference	47	364.54
23489PA0010110	Rating Area 2	No Preference	48	381.33
23489PA0010110	Rating Area 2	No Preference	49	397.89
23489PA0010110	Rating Area 2	No Preference	50	416.55
23489PA0010110	Rating Area 2	No Preference	51	434.97
23489PA0010110	Rating Area 2	No Preference	52	455.26
23489PA0010110	Rating Area 2	No Preference	53	475.79
23489PA0010110	Rating Area 2	No Preference	54	497.95
23489PA0010110	Rating Area 2	No Preference	55	520.10
23489PA0010110	Rating Area 2	No Preference	56	544.13
23489PA0010110	Rating Area 2	No Preference	57	568.38
23489PA0010110	Rating Area 2	No Preference	58	594.27
23489PA0010110	Rating Area 2	No Preference	59	607.10
23489PA0010110	Rating Area 2	No Preference	60	632.99
23489PA0010110	Rating Area 2	No Preference	61	655.38
23489PA0010110	Rating Area 2	No Preference	62	670.07
23489PA0010110	Rating Area 2	No Preference	63	688.49
23489PA0010110	Rating Area 2	No Preference	64 and over	699.69
23489PA0010110	Rating Area 3	No Preference	0-14	210.18
23489PA0010110	Rating Area 3	No Preference	15	228.86
23489PA0010110	Rating Area 3	No Preference	16	236.00
23489PA0010110	Rating Area 3	No Preference	17	243.14
23489PA0010110	Rating Area 3	No Preference	18	250.84
23489PA0010110	Rating Area 3	No Preference	19	258.53
23489PA0010110	Rating Area 3	No Preference	20	266.50
23489PA0010110	Rating Area 3	No Preference	21	274.74
23489PA0010110	Rating Area 3	No Preference	22	274.74
23489PA0010110	Rating Area 3	No Preference	23	274.74
23489PA0010110	Rating Area 3	No Preference	24	274.74
23489PA0010110	Rating Area 3	No Preference	25	275.84
23489PA0010110	Rating Area 3	No Preference	26	281.33
23489PA0010110	Rating Area 3	No Preference	27	287.93
23489PA0010110	Rating Area 3	No Preference	28	298.64
23489PA0010110	Rating Area 3	No Preference	29	307.43
23489PA0010110	Rating Area 3	No Preference	30	311.83
23489PA0010110	Rating Area 3	No Preference	31	318.42
23489PA0010110	Rating Area 3	No Preference	32	325.02
23489PA0010110	Rating Area 3	No Preference	33	329.14
23489PA0010110	Rating Area 3	No Preference	34	333.53
23489PA0010110	Rating Area 3	No Preference	35	335.73
23489PA0010110	Rating Area 3	No Preference	36	337.93
23489PA0010110	Rating Area 3	No Preference	37	340.13
23489PA0010110	Rating Area 3	No Preference	38	342.33
23489PA0010110	Rating Area 3	No Preference	39	346.72
23489PA0010110	Rating Area 3	No Preference	40	351.12
23489PA0010110	Rating Area 3	No Preference	41	357.71
23489PA0010110	Rating Area 3	No Preference	42	364.03
23489PA0010110	Rating Area 3	No Preference	43	372.82
23489PA0010110	Rating Area 3	No Preference	44	383.81
23489PA0010110	Rating Area 3	No Preference	45	396.72
23489PA0010110	Rating Area 3	No Preference	46	412.11
23489PA0010110	Rating Area 3	No Preference	47	429.42
23489PA0010110	Rating Area 3	No Preference	48	449.20
23489PA0010110	Rating Area 3	No Preference	49	468.71
23489PA0010110	Rating Area 3	No Preference	50	490.69

23489PA0010110	Rating Area 3	No Preference	51	512.39
23489PA0010110	Rating Area 3	No Preference	52	536.29
23489PA0010110	Rating Area 3	No Preference	53	560.47
23489PA0010110	Rating Area 3	No Preference	54	586.57
23489PA0010110	Rating Area 3	No Preference	55	612.67
23489PA0010110	Rating Area 3	No Preference	56	640.97
23489PA0010110	Rating Area 3	No Preference	57	669.54
23489PA0010110	Rating Area 3	No Preference	58	700.04
23489PA0010110	Rating Area 3	No Preference	59	715.15
23489PA0010110	Rating Area 3	No Preference	60	745.64
23489PA0010110	Rating Area 3	No Preference	61	772.02
23489PA0010110	Rating Area 3	No Preference	62	789.33
23489PA0010110	Rating Area 3	No Preference	63	811.03
23489PA0010110	Rating Area 3	No Preference	64 and over	824.22
23489PA0010110	Rating Area 4	No Preference	0-14	185.03
23489PA0010110	Rating Area 4	No Preference	15	201.48
23489PA0010110	Rating Area 4	No Preference	16	207.77
23489PA0010110	Rating Area 4	No Preference	17	214.05
23489PA0010110	Rating Area 4	No Preference	18	220.83
23489PA0010110	Rating Area 4	No Preference	19	227.60
23489PA0010110	Rating Area 4	No Preference	20	234.61
23489PA0010110	Rating Area 4	No Preference	21	241.87
23489PA0010110	Rating Area 4	No Preference	22	241.87
23489PA0010110	Rating Area 4	No Preference	23	241.87
23489PA0010110	Rating Area 4	No Preference	24	241.87
23489PA0010110	Rating Area 4	No Preference	25	242.84
23489PA0010110	Rating Area 4	No Preference	26	247.67
23489PA0010110	Rating Area 4	No Preference	27	253.48
23489PA0010110	Rating Area 4	No Preference	28	262.91
23489PA0010110	Rating Area 4	No Preference	29	270.65
23489PA0010110	Rating Area 4	No Preference	30	274.52
23489PA0010110	Rating Area 4	No Preference	31	280.33
23489PA0010110	Rating Area 4	No Preference	32	286.13
23489PA0010110	Rating Area 4	No Preference	33	289.76
23489PA0010110	Rating Area 4	No Preference	34	293.63
23489PA0010110	Rating Area 4	No Preference	35	295.57
23489PA0010110	Rating Area 4	No Preference	36	297.50
23489PA0010110	Rating Area 4	No Preference	37	299.44
23489PA0010110	Rating Area 4	No Preference	38	301.37
23489PA0010110	Rating Area 4	No Preference	39	305.24
23489PA0010110	Rating Area 4	No Preference	40	309.11
23489PA0010110	Rating Area 4	No Preference	41	314.91
23489PA0010110	Rating Area 4	No Preference	42	320.48
23489PA0010110	Rating Area 4	No Preference	43	328.22
23489PA0010110	Rating Area 4	No Preference	44	337.89
23489PA0010110	Rating Area 4	No Preference	45	349.26
23489PA0010110	Rating Area 4	No Preference	46	362.81
23489PA0010110	Rating Area 4	No Preference	47	378.04
23489PA0010110	Rating Area 4	No Preference	48	395.46
23489PA0010110	Rating Area 4	No Preference	49	412.63
23489PA0010110	Rating Area 4	No Preference	50	431.98
23489PA0010110	Rating Area 4	No Preference	51	451.09
23489PA0010110	Rating Area 4	No Preference	52	472.13
23489PA0010110	Rating Area 4	No Preference	53	493.41
23489PA0010110	Rating Area 4	No Preference	54	516.39
23489PA0010110	Rating Area 4	No Preference	55	539.37
23489PA0010110	Rating Area 4	No Preference	56	564.28
23489PA0010110	Rating Area 4	No Preference	57	589.44
23489PA0010110	Rating Area 4	No Preference	58	616.28
23489PA0010110	Rating Area 4	No Preference	59	629.59
23489PA0010110	Rating Area 4	No Preference	60	656.44
23489PA0010110	Rating Area 4	No Preference	61	679.65
23489PA0010110	Rating Area 4	No Preference	62	694.89
23489PA0010110	Rating Area 4	No Preference	63	714.00
23489PA0010110	Rating Area 4	No Preference	64 and over	725.61
23489PA0010110	Rating Area 5	No Preference	0-14	181.96
23489PA0010110	Rating Area 5	No Preference	15	198.14
23489PA0010110	Rating Area 5	No Preference	16	204.32
23489PA0010110	Rating Area 5	No Preference	17	210.51
23489PA0010110	Rating Area 5	No Preference	18	217.17
23489PA0010110	Rating Area 5	No Preference	19	223.83
23489PA0010110	Rating Area 5	No Preference	20	230.72
23489PA0010110	Rating Area 5	No Preference	21	237.86
23489PA0010110	Rating Area 5	No Preference	22	237.86
23489PA0010110	Rating Area 5	No Preference	23	237.86
23489PA0010110	Rating Area 5	No Preference	24	237.86
23489PA0010110	Rating Area 5	No Preference	25	238.81
23489PA0010110	Rating Area 5	No Preference	26	243.57
23489PA0010110	Rating Area 5	No Preference	27	249.28
23489PA0010110	Rating Area 5	No Preference	28	258.55
23489PA0010110	Rating Area 5	No Preference	29	266.17
23489PA0010110	Rating Area 5	No Preference	30	269.97
23489PA0010110	Rating Area 5	No Preference	31	275.68
23489PA0010110	Rating Area 5	No Preference	32	281.39
23489PA0010110	Rating Area 5	No Preference	33	284.96
23489PA0010110	Rating Area 5	No Preference	34	288.76
23489PA0010110	Rating Area 5	No Preference	35	290.66
23489PA0010110	Rating Area 5	No Preference	36	292.57
23489PA0010110	Rating Area 5	No Preference	37	294.47
23489PA0010110	Rating Area 5	No Preference	38	296.37
23489PA0010110	Rating Area 5	No Preference	39	300.18
23489PA0010110	Rating Area 5	No Preference	40	303.99
23489PA0010110	Rating Area 5	No Preference	41	309.69
23489PA0010110	Rating Area 5	No Preference	42	315.16
23489PA0010110	Rating Area 5	No Preference	43	322.78
23489PA0010110	Rating Area 5	No Preference	44	332.29
23489PA0010110	Rating Area 5	No Preference	45	343.47
23489PA0010110	Rating Area 5	No Preference	46	356.79
23489PA0010110	Rating Area 5	No Preference	47	371.78
23489PA0010110	Rating Area 5	No Preference	48	388.90
23489PA0010110	Rating Area 5	No Preference	49	405.79
23489PA0010110	Rating Area 5	No Preference	50	424.82
23489PA0010110	Rating Area 5	No Preference	51	443.61
23489PA0010110	Rating Area 5	No Preference	52	464.30
23489PA0010110	Rating Area 5	No Preference	53	485.23
23489PA0010110	Rating Area 5	No Preference	54	507.83
23489PA0010110	Rating Area 5	No Preference	55	530.43
23489PA0010110	Rating Area 5	No Preference	56	554.93
23489PA0010110	Rating Area 5	No Preference	57	579.66
23489PA0010110	Rating Area 5	No Preference	58	606.07
23489PA0010110	Rating Area 5	No Preference	59	619.15
23489PA0010110	Rating Area 5	No Preference	60	645.55

23489PA0010110	Rating Area 5	No Preference	61	668.39
23489PA0010110	Rating Area 5	No Preference	62	683.37
23489PA0010110	Rating Area 5	No Preference	63	702.16
23489PA0010110	Rating Area 5	No Preference	64 and over	713.58
23489PA0010110	Rating Area 6	No Preference	0-14	211.37
23489PA0010110	Rating Area 6	No Preference	15	230.16
23489PA0010110	Rating Area 6	No Preference	16	237.34
23489PA0010110	Rating Area 6	No Preference	17	244.53
23489PA0010110	Rating Area 6	No Preference	18	252.26
23489PA0010110	Rating Area 6	No Preference	19	260.00
23489PA0010110	Rating Area 6	No Preference	20	268.01
23489PA0010110	Rating Area 6	No Preference	21	276.30
23489PA0010110	Rating Area 6	No Preference	22	276.30
23489PA0010110	Rating Area 6	No Preference	23	276.30
23489PA0010110	Rating Area 6	No Preference	24	276.30
23489PA0010110	Rating Area 6	No Preference	25	277.41
23489PA0010110	Rating Area 6	No Preference	26	282.93
23489PA0010110	Rating Area 6	No Preference	27	289.56
23489PA0010110	Rating Area 6	No Preference	28	300.34
23489PA0010110	Rating Area 6	No Preference	29	309.18
23489PA0010110	Rating Area 6	No Preference	30	313.60
23489PA0010110	Rating Area 6	No Preference	31	320.23
23489PA0010110	Rating Area 6	No Preference	32	326.86
23489PA0010110	Rating Area 6	No Preference	33	331.01
23489PA0010110	Rating Area 6	No Preference	34	335.43
23489PA0010110	Rating Area 6	No Preference	35	337.64
23489PA0010110	Rating Area 6	No Preference	36	339.85
23489PA0010110	Rating Area 6	No Preference	37	342.06
23489PA0010110	Rating Area 6	No Preference	38	344.27
23489PA0010110	Rating Area 6	No Preference	39	348.69
23489PA0010110	Rating Area 6	No Preference	40	353.11
23489PA0010110	Rating Area 6	No Preference	41	359.74
23489PA0010110	Rating Area 6	No Preference	42	366.10
23489PA0010110	Rating Area 6	No Preference	43	374.94
23489PA0010110	Rating Area 6	No Preference	44	385.99
23489PA0010110	Rating Area 6	No Preference	45	398.98
23489PA0010110	Rating Area 6	No Preference	46	414.45
23489PA0010110	Rating Area 6	No Preference	47	431.86
23489PA0010110	Rating Area 6	No Preference	48	451.75
23489PA0010110	Rating Area 6	No Preference	49	471.37
23489PA0010110	Rating Area 6	No Preference	50	493.47
23489PA0010110	Rating Area 6	No Preference	51	515.30
23489PA0010110	Rating Area 6	No Preference	52	539.34
23489PA0010110	Rating Area 6	No Preference	53	563.65
23489PA0010110	Rating Area 6	No Preference	54	589.90
23489PA0010110	Rating Area 6	No Preference	55	616.15
23489PA0010110	Rating Area 6	No Preference	56	644.61
23489PA0010110	Rating Area 6	No Preference	57	673.34
23489PA0010110	Rating Area 6	No Preference	58	704.01
23489PA0010110	Rating Area 6	No Preference	59	719.21
23489PA0010110	Rating Area 6	No Preference	60	749.88
23489PA0010110	Rating Area 6	No Preference	61	776.40
23489PA0010110	Rating Area 6	No Preference	62	793.81
23489PA0010110	Rating Area 6	No Preference	63	815.64
23489PA0010110	Rating Area 6	No Preference	64 and over	828.90
23489PA0010110	Rating Area 7	No Preference	0-14	216.50
23489PA0010110	Rating Area 7	No Preference	15	235.74
23489PA0010110	Rating Area 7	No Preference	16	243.10
23489PA0010110	Rating Area 7	No Preference	17	250.46
23489PA0010110	Rating Area 7	No Preference	18	258.38
23489PA0010110	Rating Area 7	No Preference	19	266.30
23489PA0010110	Rating Area 7	No Preference	20	274.51
23489PA0010110	Rating Area 7	No Preference	21	283.00
23489PA0010110	Rating Area 7	No Preference	22	283.00
23489PA0010110	Rating Area 7	No Preference	23	283.00
23489PA0010110	Rating Area 7	No Preference	24	283.00
23489PA0010110	Rating Area 7	No Preference	25	284.13
23489PA0010110	Rating Area 7	No Preference	26	289.79
23489PA0010110	Rating Area 7	No Preference	27	296.58
23489PA0010110	Rating Area 7	No Preference	28	307.62
23489PA0010110	Rating Area 7	No Preference	29	316.68
23489PA0010110	Rating Area 7	No Preference	30	321.21
23489PA0010110	Rating Area 7	No Preference	31	328.00
23489PA0010110	Rating Area 7	No Preference	32	334.79
23489PA0010110	Rating Area 7	No Preference	33	339.03
23489PA0010110	Rating Area 7	No Preference	34	343.56
23489PA0010110	Rating Area 7	No Preference	35	345.83
23489PA0010110	Rating Area 7	No Preference	36	348.09
23489PA0010110	Rating Area 7	No Preference	37	350.35
23489PA0010110	Rating Area 7	No Preference	38	352.62
23489PA0010110	Rating Area 7	No Preference	39	357.15
23489PA0010110	Rating Area 7	No Preference	40	361.67
23489PA0010110	Rating Area 7	No Preference	41	368.47
23489PA0010110	Rating Area 7	No Preference	42	374.98
23489PA0010110	Rating Area 7	No Preference	43	384.03
23489PA0010110	Rating Area 7	No Preference	44	395.35
23489PA0010110	Rating Area 7	No Preference	45	408.65
23489PA0010110	Rating Area 7	No Preference	46	424.50
23489PA0010110	Rating Area 7	No Preference	47	442.33
23489PA0010110	Rating Area 7	No Preference	48	462.71
23489PA0010110	Rating Area 7	No Preference	49	482.80
23489PA0010110	Rating Area 7	No Preference	50	505.44
23489PA0010110	Rating Area 7	No Preference	51	527.80
23489PA0010110	Rating Area 7	No Preference	52	552.42
23489PA0010110	Rating Area 7	No Preference	53	577.32
23489PA0010110	Rating Area 7	No Preference	54	604.21
23489PA0010110	Rating Area 7	No Preference	55	631.09
23489PA0010110	Rating Area 7	No Preference	56	660.24
23489PA0010110	Rating Area 7	No Preference	57	689.67
23489PA0010110	Rating Area 7	No Preference	58	721.08
23489PA0010110	Rating Area 7	No Preference	59	736.65
23489PA0010110	Rating Area 7	No Preference	60	768.06
23489PA0010110	Rating Area 7	No Preference	61	795.23
23489PA0010110	Rating Area 7	No Preference	62	813.06
23489PA0010110	Rating Area 7	No Preference	63	835.42
23489PA0010110	Rating Area 7	No Preference	64 and over	849.00
23489PA0010110	Rating Area 8	No Preference	0-14	206.38
23489PA0010110	Rating Area 8	No Preference	15	224.73
23489PA0010110	Rating Area 8	No Preference	16	231.74
23489PA0010110	Rating Area 8	No Preference	17	238.76
23489PA0010110	Rating Area 8	No Preference	18	246.31
23489PA0010110	Rating Area 8	No Preference	19	253.86

23489PA0010110	Rating Area 8	No Preference	20	261.69
23489PA0010110	Rating Area 8	No Preference	21	269.78
23489PA0010110	Rating Area 8	No Preference	22	269.78
23489PA0010110	Rating Area 8	No Preference	23	269.78
23489PA0010110	Rating Area 8	No Preference	24	269.78
23489PA0010110	Rating Area 8	No Preference	25	270.86
23489PA0010110	Rating Area 8	No Preference	26	276.25
23489PA0010110	Rating Area 8	No Preference	27	282.73
23489PA0010110	Rating Area 8	No Preference	28	293.25
23489PA0010110	Rating Area 8	No Preference	29	301.88
23489PA0010110	Rating Area 8	No Preference	30	306.20
23489PA0010110	Rating Area 8	No Preference	31	312.68
23489PA0010110	Rating Area 8	No Preference	32	319.15
23489PA0010110	Rating Area 8	No Preference	33	323.20
23489PA0010110	Rating Area 8	No Preference	34	327.51
23489PA0010110	Rating Area 8	No Preference	35	329.67
23489PA0010110	Rating Area 8	No Preference	36	331.83
23489PA0010110	Rating Area 8	No Preference	37	333.99
23489PA0010110	Rating Area 8	No Preference	38	336.15
23489PA0010110	Rating Area 8	No Preference	39	340.46
23489PA0010110	Rating Area 8	No Preference	40	344.78
23489PA0010110	Rating Area 8	No Preference	41	351.25
23489PA0010110	Rating Area 8	No Preference	42	357.46
23489PA0010110	Rating Area 8	No Preference	43	366.09
23489PA0010110	Rating Area 8	No Preference	44	376.88
23489PA0010110	Rating Area 8	No Preference	45	389.56
23489PA0010110	Rating Area 8	No Preference	46	404.67
23489PA0010110	Rating Area 8	No Preference	47	421.67
23489PA0010110	Rating Area 8	No Preference	48	441.09
23489PA0010110	Rating Area 8	No Preference	49	460.24
23489PA0010110	Rating Area 8	No Preference	50	481.83
23489PA0010110	Rating Area 8	No Preference	51	503.14
23489PA0010110	Rating Area 8	No Preference	52	526.61
23489PA0010110	Rating Area 8	No Preference	53	550.35
23489PA0010110	Rating Area 8	No Preference	54	575.98
23489PA0010110	Rating Area 8	No Preference	55	601.61
23489PA0010110	Rating Area 8	No Preference	56	629.40
23489PA0010110	Rating Area 8	No Preference	57	657.45
23489PA0010110	Rating Area 8	No Preference	58	687.40
23489PA0010110	Rating Area 8	No Preference	59	702.24
23489PA0010110	Rating Area 8	No Preference	60	732.18
23489PA0010110	Rating Area 8	No Preference	61	758.08
23489PA0010110	Rating Area 8	No Preference	62	775.08
23489PA0010110	Rating Area 8	No Preference	63	796.39
23489PA0010110	Rating Area 8	No Preference	64 and over	809.34
23489PA0010110	Rating Area 9	No Preference	0-14	204.61
23489PA0010110	Rating Area 9	No Preference	15	222.80
23489PA0010110	Rating Area 9	No Preference	16	229.76
23489PA0010110	Rating Area 9	No Preference	17	236.71
23489PA0010110	Rating Area 9	No Preference	18	244.20
23489PA0010110	Rating Area 9	No Preference	19	251.69
23489PA0010110	Rating Area 9	No Preference	20	259.45
23489PA0010110	Rating Area 9	No Preference	21	267.47
23489PA0010110	Rating Area 9	No Preference	22	267.47
23489PA0010110	Rating Area 9	No Preference	23	267.47
23489PA0010110	Rating Area 9	No Preference	24	267.47
23489PA0010110	Rating Area 9	No Preference	25	268.54
23489PA0010110	Rating Area 9	No Preference	26	273.89
23489PA0010110	Rating Area 9	No Preference	27	280.31
23489PA0010110	Rating Area 9	No Preference	28	290.74
23489PA0010110	Rating Area 9	No Preference	29	299.30
23489PA0010110	Rating Area 9	No Preference	30	303.58
23489PA0010110	Rating Area 9	No Preference	31	310.00
23489PA0010110	Rating Area 9	No Preference	32	316.42
23489PA0010110	Rating Area 9	No Preference	33	320.43
23489PA0010110	Rating Area 9	No Preference	34	324.71
23489PA0010110	Rating Area 9	No Preference	35	326.85
23489PA0010110	Rating Area 9	No Preference	36	328.99
23489PA0010110	Rating Area 9	No Preference	37	331.13
23489PA0010110	Rating Area 9	No Preference	38	333.27
23489PA0010110	Rating Area 9	No Preference	39	337.55
23489PA0010110	Rating Area 9	No Preference	40	341.83
23489PA0010110	Rating Area 9	No Preference	41	348.25
23489PA0010110	Rating Area 9	No Preference	42	354.40
23489PA0010110	Rating Area 9	No Preference	43	362.96
23489PA0010110	Rating Area 9	No Preference	44	373.66
23489PA0010110	Rating Area 9	No Preference	45	386.23
23489PA0010110	Rating Area 9	No Preference	46	401.21
23489PA0010110	Rating Area 9	No Preference	47	418.06
23489PA0010110	Rating Area 9	No Preference	48	437.31
23489PA0010110	Rating Area 9	No Preference	49	456.30
23489PA0010110	Rating Area 9	No Preference	50	477.70
23489PA0010110	Rating Area 9	No Preference	51	498.83
23489PA0010110	Rating Area 9	No Preference	52	522.10
23489PA0010110	Rating Area 9	No Preference	53	545.64
23489PA0010110	Rating Area 9	No Preference	54	571.05
23489PA0010110	Rating Area 9	No Preference	55	596.46
23489PA0010110	Rating Area 9	No Preference	56	624.01
23489PA0010110	Rating Area 9	No Preference	57	651.82
23489PA0010110	Rating Area 9	No Preference	58	681.51
23489PA0010110	Rating Area 9	No Preference	59	696.22
23489PA0010110	Rating Area 9	No Preference	60	725.91
23489PA0010110	Rating Area 9	No Preference	61	751.59
23489PA0010110	Rating Area 9	No Preference	62	768.44
23489PA0010110	Rating Area 9	No Preference	63	789.57
23489PA0010110	Rating Area 9	No Preference	64 and over	802.41
23489PA0010111	Rating Area 1	No Preference	0-14	232.93
23489PA0010111	Rating Area 1	No Preference	15	253.64
23489PA0010111	Rating Area 1	No Preference	16	261.56
23489PA0010111	Rating Area 1	No Preference	17	269.48
23489PA0010111	Rating Area 1	No Preference	18	278.00
23489PA0010111	Rating Area 1	No Preference	19	286.53
23489PA0010111	Rating Area 1	No Preference	20	295.35
23489PA0010111	Rating Area 1	No Preference	21	304.49
23489PA0010111	Rating Area 1	No Preference	22	304.49
23489PA0010111	Rating Area 1	No Preference	23	304.49
23489PA0010111	Rating Area 1	No Preference	24	304.49
23489PA0010111	Rating Area 1	No Preference	25	305.71
23489PA0010111	Rating Area 1	No Preference	26	311.80
23489PA0010111	Rating Area 1	No Preference	27	319.11
23489PA0010111	Rating Area 1	No Preference	28	330.98
23489PA0010111	Rating Area 1	No Preference	29	340.72

23489PA0010111	Rating Area 1	No Preference	30	345.60
23489PA0010111	Rating Area 1	No Preference	31	352.90
23489PA0010111	Rating Area 1	No Preference	32	360.21
23489PA0010111	Rating Area 1	No Preference	33	364.78
23489PA0010111	Rating Area 1	No Preference	34	369.65
23489PA0010111	Rating Area 1	No Preference	35	372.09
23489PA0010111	Rating Area 1	No Preference	36	374.52
23489PA0010111	Rating Area 1	No Preference	37	376.96
23489PA0010111	Rating Area 1	No Preference	38	379.39
23489PA0010111	Rating Area 1	No Preference	39	384.27
23489PA0010111	Rating Area 1	No Preference	40	389.14
23489PA0010111	Rating Area 1	No Preference	41	396.44
23489PA0010111	Rating Area 1	No Preference	42	403.45
23489PA0010111	Rating Area 1	No Preference	43	413.19
23489PA0010111	Rating Area 1	No Preference	44	425.37
23489PA0010111	Rating Area 1	No Preference	45	439.68
23489PA0010111	Rating Area 1	No Preference	46	456.74
23489PA0010111	Rating Area 1	No Preference	47	475.92
23489PA0010111	Rating Area 1	No Preference	48	497.84
23489PA0010111	Rating Area 1	No Preference	49	519.46
23489PA0010111	Rating Area 1	No Preference	50	543.82
23489PA0010111	Rating Area 1	No Preference	51	567.87
23489PA0010111	Rating Area 1	No Preference	52	594.36
23489PA0010111	Rating Area 1	No Preference	53	621.16
23489PA0010111	Rating Area 1	No Preference	54	650.09
23489PA0010111	Rating Area 1	No Preference	55	679.01
23489PA0010111	Rating Area 1	No Preference	56	710.38
23489PA0010111	Rating Area 1	No Preference	57	742.04
23489PA0010111	Rating Area 1	No Preference	58	775.85
23489PA0010111	Rating Area 1	No Preference	59	792.59
23489PA0010111	Rating Area 1	No Preference	60	826.39
23489PA0010111	Rating Area 1	No Preference	61	855.62
23489PA0010111	Rating Area 1	No Preference	62	874.80
23489PA0010111	Rating Area 1	No Preference	63	898.85
23489PA0010111	Rating Area 1	No Preference	64 and over	913.47
23489PA0010111	Rating Area 2	No Preference	0-14	235.29
23489PA0010111	Rating Area 2	No Preference	15	256.21
23489PA0010111	Rating Area 2	No Preference	16	264.20
23489PA0010111	Rating Area 2	No Preference	17	272.20
23489PA0010111	Rating Area 2	No Preference	18	280.81
23489PA0010111	Rating Area 2	No Preference	19	289.42
23489PA0010111	Rating Area 2	No Preference	20	298.34
23489PA0010111	Rating Area 2	No Preference	21	307.57
23489PA0010111	Rating Area 2	No Preference	22	307.57
23489PA0010111	Rating Area 2	No Preference	23	307.57
23489PA0010111	Rating Area 2	No Preference	24	307.57
23489PA0010111	Rating Area 2	No Preference	25	308.80
23489PA0010111	Rating Area 2	No Preference	26	314.95
23489PA0010111	Rating Area 2	No Preference	27	322.34
23489PA0010111	Rating Area 2	No Preference	28	334.33
23489PA0010111	Rating Area 2	No Preference	29	344.17
23489PA0010111	Rating Area 2	No Preference	30	349.09
23489PA0010111	Rating Area 2	No Preference	31	356.47
23489PA0010111	Rating Area 2	No Preference	32	363.86
23489PA0010111	Rating Area 2	No Preference	33	368.47
23489PA0010111	Rating Area 2	No Preference	34	373.39
23489PA0010111	Rating Area 2	No Preference	35	375.85
23489PA0010111	Rating Area 2	No Preference	36	378.31
23489PA0010111	Rating Area 2	No Preference	37	380.78
23489PA0010111	Rating Area 2	No Preference	38	383.23
23489PA0010111	Rating Area 2	No Preference	39	388.15
23489PA0010111	Rating Area 2	No Preference	40	393.07
23489PA0010111	Rating Area 2	No Preference	41	400.46
23489PA0010111	Rating Area 2	No Preference	42	407.53
23489PA0010111	Rating Area 2	No Preference	43	417.37
23489PA0010111	Rating Area 2	No Preference	44	429.68
23489PA0010111	Rating Area 2	No Preference	45	444.13
23489PA0010111	Rating Area 2	No Preference	46	461.36
23489PA0010111	Rating Area 2	No Preference	47	480.73
23489PA0010111	Rating Area 2	No Preference	48	502.87
23489PA0010111	Rating Area 2	No Preference	49	524.72
23489PA0010111	Rating Area 2	No Preference	50	549.32
23489PA0010111	Rating Area 2	No Preference	51	573.62
23489PA0010111	Rating Area 2	No Preference	52	600.37
23489PA0010111	Rating Area 2	No Preference	53	627.44
23489PA0010111	Rating Area 2	No Preference	54	656.66
23489PA0010111	Rating Area 2	No Preference	55	685.88
23489PA0010111	Rating Area 2	No Preference	56	717.57
23489PA0010111	Rating Area 2	No Preference	57	749.55
23489PA0010111	Rating Area 2	No Preference	58	783.69
23489PA0010111	Rating Area 2	No Preference	59	800.60
23489PA0010111	Rating Area 2	No Preference	60	834.75
23489PA0010111	Rating Area 2	No Preference	61	864.27
23489PA0010111	Rating Area 2	No Preference	62	883.65
23489PA0010111	Rating Area 2	No Preference	63	907.94
23489PA0010111	Rating Area 2	No Preference	64 and over	922.71
23489PA0010111	Rating Area 3	No Preference	0-14	277.17
23489PA0010111	Rating Area 3	No Preference	15	301.80
23489PA0010111	Rating Area 3	No Preference	16	311.22
23489PA0010111	Rating Area 3	No Preference	17	320.64
23489PA0010111	Rating Area 3	No Preference	18	330.79
23489PA0010111	Rating Area 3	No Preference	19	340.93
23489PA0010111	Rating Area 3	No Preference	20	351.44
23489PA0010111	Rating Area 3	No Preference	21	362.31
23489PA0010111	Rating Area 3	No Preference	22	362.31
23489PA0010111	Rating Area 3	No Preference	23	362.31
23489PA0010111	Rating Area 3	No Preference	24	362.31
23489PA0010111	Rating Area 3	No Preference	25	363.76
23489PA0010111	Rating Area 3	No Preference	26	371.00
23489PA0010111	Rating Area 3	No Preference	27	379.70
23489PA0010111	Rating Area 3	No Preference	28	393.83
23489PA0010111	Rating Area 3	No Preference	29	405.42
23489PA0010111	Rating Area 3	No Preference	30	411.22
23489PA0010111	Rating Area 3	No Preference	31	419.92
23489PA0010111	Rating Area 3	No Preference	32	428.61
23489PA0010111	Rating Area 3	No Preference	33	434.04
23489PA0010111	Rating Area 3	No Preference	34	439.85
23489PA0010111	Rating Area 3	No Preference	35	442.75
23489PA0010111	Rating Area 3	No Preference	36	445.64
23489PA0010111	Rating Area 3	No Preference	37	448.54
23489PA0010111	Rating Area 3	No Preference	38	451.44
23489PA0010111	Rating Area 3	No Preference	39	457.23

23489PA0010111	Rating Area 3	No Preference	40	463.03
23489PA0010111	Rating Area 3	No Preference	41	471.73
23489PA0010111	Rating Area 3	No Preference	42	480.06
23489PA0010111	Rating Area 3	No Preference	43	491.65
23489PA0010111	Rating Area 3	No Preference	44	506.15
23489PA0010111	Rating Area 3	No Preference	45	523.17
23489PA0010111	Rating Area 3	No Preference	46	543.47
23489PA0010111	Rating Area 3	No Preference	47	566.29
23489PA0010111	Rating Area 3	No Preference	48	592.38
23489PA0010111	Rating Area 3	No Preference	49	618.10
23489PA0010111	Rating Area 3	No Preference	50	647.08
23489PA0010111	Rating Area 3	No Preference	51	675.71
23489PA0010111	Rating Area 3	No Preference	52	707.23
23489PA0010111	Rating Area 3	No Preference	53	739.11
23489PA0010111	Rating Area 3	No Preference	54	773.53
23489PA0010111	Rating Area 3	No Preference	55	807.95
23489PA0010111	Rating Area 3	No Preference	56	845.27
23489PA0010111	Rating Area 3	No Preference	57	882.95
23489PA0010111	Rating Area 3	No Preference	58	923.16
23489PA0010111	Rating Area 3	No Preference	59	943.09
23489PA0010111	Rating Area 3	No Preference	60	983.31
23489PA0010111	Rating Area 3	No Preference	61	1018.09
23489PA0010111	Rating Area 3	No Preference	62	1040.92
23489PA0010111	Rating Area 3	No Preference	63	1069.54
23489PA0010111	Rating Area 3	No Preference	64 and over	1086.93
23489PA0010111	Rating Area 4	No Preference	0-14	244.01
23489PA0010111	Rating Area 4	No Preference	15	265.70
23489PA0010111	Rating Area 4	No Preference	16	274.00
23489PA0010111	Rating Area 4	No Preference	17	282.29
23489PA0010111	Rating Area 4	No Preference	18	291.22
23489PA0010111	Rating Area 4	No Preference	19	300.15
23489PA0010111	Rating Area 4	No Preference	20	309.40
23489PA0010111	Rating Area 4	No Preference	21	318.97
23489PA0010111	Rating Area 4	No Preference	22	318.97
23489PA0010111	Rating Area 4	No Preference	23	318.97
23489PA0010111	Rating Area 4	No Preference	24	318.97
23489PA0010111	Rating Area 4	No Preference	25	320.25
23489PA0010111	Rating Area 4	No Preference	26	326.62
23489PA0010111	Rating Area 4	No Preference	27	334.28
23489PA0010111	Rating Area 4	No Preference	28	346.72
23489PA0010111	Rating Area 4	No Preference	29	356.93
23489PA0010111	Rating Area 4	No Preference	30	362.03
23489PA0010111	Rating Area 4	No Preference	31	369.69
23489PA0010111	Rating Area 4	No Preference	32	377.34
23489PA0010111	Rating Area 4	No Preference	33	382.13
23489PA0010111	Rating Area 4	No Preference	34	387.23
23489PA0010111	Rating Area 4	No Preference	35	389.78
23489PA0010111	Rating Area 4	No Preference	36	392.33
23489PA0010111	Rating Area 4	No Preference	37	394.88
23489PA0010111	Rating Area 4	No Preference	38	397.43
23489PA0010111	Rating Area 4	No Preference	39	402.54
23489PA0010111	Rating Area 4	No Preference	40	407.65
23489PA0010111	Rating Area 4	No Preference	41	415.30
23489PA0010111	Rating Area 4	No Preference	42	422.64
23489PA0010111	Rating Area 4	No Preference	43	432.84
23489PA0010111	Rating Area 4	No Preference	44	445.60
23489PA0010111	Rating Area 4	No Preference	45	460.60
23489PA0010111	Rating Area 4	No Preference	46	478.46
23489PA0010111	Rating Area 4	No Preference	47	498.55
23489PA0010111	Rating Area 4	No Preference	48	521.52
23489PA0010111	Rating Area 4	No Preference	49	544.16
23489PA0010111	Rating Area 4	No Preference	50	569.68
23489PA0010111	Rating Area 4	No Preference	51	594.88
23489PA0010111	Rating Area 4	No Preference	52	622.63
23489PA0010111	Rating Area 4	No Preference	53	650.70
23489PA0010111	Rating Area 4	No Preference	54	681.00
23489PA0010111	Rating Area 4	No Preference	55	711.30
23489PA0010111	Rating Area 4	No Preference	56	744.16
23489PA0010111	Rating Area 4	No Preference	57	777.33
23489PA0010111	Rating Area 4	No Preference	58	812.73
23489PA0010111	Rating Area 4	No Preference	59	830.28
23489PA0010111	Rating Area 4	No Preference	60	865.68
23489PA0010111	Rating Area 4	No Preference	61	896.31
23489PA0010111	Rating Area 4	No Preference	62	916.40
23489PA0010111	Rating Area 4	No Preference	63	941.60
23489PA0010111	Rating Area 4	No Preference	64 and over	956.91
23489PA0010111	Rating Area 5	No Preference	0-14	239.97
23489PA0010111	Rating Area 5	No Preference	15	261.29
23489PA0010111	Rating Area 5	No Preference	16	269.45
23489PA0010111	Rating Area 5	No Preference	17	277.60
23489PA0010111	Rating Area 5	No Preference	18	286.39
23489PA0010111	Rating Area 5	No Preference	19	295.17
23489PA0010111	Rating Area 5	No Preference	20	304.27
23489PA0010111	Rating Area 5	No Preference	21	313.68
23489PA0010111	Rating Area 5	No Preference	22	313.68
23489PA0010111	Rating Area 5	No Preference	23	313.68
23489PA0010111	Rating Area 5	No Preference	24	313.68
23489PA0010111	Rating Area 5	No Preference	25	314.93
23489PA0010111	Rating Area 5	No Preference	26	321.20
23489PA0010111	Rating Area 5	No Preference	27	328.74
23489PA0010111	Rating Area 5	No Preference	28	340.97
23489PA0010111	Rating Area 5	No Preference	29	351.01
23489PA0010111	Rating Area 5	No Preference	30	356.03
23489PA0010111	Rating Area 5	No Preference	31	363.55
23489PA0010111	Rating Area 5	No Preference	32	371.08
23489PA0010111	Rating Area 5	No Preference	33	375.79
23489PA0010111	Rating Area 5	No Preference	34	380.80
23489PA0010111	Rating Area 5	No Preference	35	383.32
23489PA0010111	Rating Area 5	No Preference	36	385.82
23489PA0010111	Rating Area 5	No Preference	37	388.34
23489PA0010111	Rating Area 5	No Preference	38	390.84
23489PA0010111	Rating Area 5	No Preference	39	395.86
23489PA0010111	Rating Area 5	No Preference	40	400.88
23489PA0010111	Rating Area 5	No Preference	41	408.41
23489PA0010111	Rating Area 5	No Preference	42	415.63
23489PA0010111	Rating Area 5	No Preference	43	425.67
23489PA0010111	Rating Area 5	No Preference	44	438.21
23489PA0010111	Rating Area 5	No Preference	45	452.96
23489PA0010111	Rating Area 5	No Preference	46	470.52
23489PA0010111	Rating Area 5	No Preference	47	490.28
23489PA0010111	Rating Area 5	No Preference	48	512.87
23489PA0010111	Rating Area 5	No Preference	49	535.14

23489PA0010111	Rating Area 5	No Preference	50	560.24
23489PA0010111	Rating Area 5	No Preference	51	585.01
23489PA0010111	Rating Area 5	No Preference	52	612.30
23489PA0010111	Rating Area 5	No Preference	53	639.90
23489PA0010111	Rating Area 5	No Preference	54	669.71
23489PA0010111	Rating Area 5	No Preference	55	699.50
23489PA0010111	Rating Area 5	No Preference	56	731.81
23489PA0010111	Rating Area 5	No Preference	57	764.44
23489PA0010111	Rating Area 5	No Preference	58	799.26
23489PA0010111	Rating Area 5	No Preference	59	816.51
23489PA0010111	Rating Area 5	No Preference	60	851.32
23489PA0010111	Rating Area 5	No Preference	61	881.44
23489PA0010111	Rating Area 5	No Preference	62	901.21
23489PA0010111	Rating Area 5	No Preference	63	925.98
23489PA0010111	Rating Area 5	No Preference	64 and over	941.04
23489PA0010111	Rating Area 6	No Preference	0-14	278.74
23489PA0010111	Rating Area 6	No Preference	15	303.51
23489PA0010111	Rating Area 6	No Preference	16	312.99
23489PA0010111	Rating Area 6	No Preference	17	322.46
23489PA0010111	Rating Area 6	No Preference	18	332.66
23489PA0010111	Rating Area 6	No Preference	19	342.86
23489PA0010111	Rating Area 6	No Preference	20	353.43
23489PA0010111	Rating Area 6	No Preference	21	364.36
23489PA0010111	Rating Area 6	No Preference	22	364.36
23489PA0010111	Rating Area 6	No Preference	23	364.36
23489PA0010111	Rating Area 6	No Preference	24	364.36
23489PA0010111	Rating Area 6	No Preference	25	365.82
23489PA0010111	Rating Area 6	No Preference	26	373.10
23489PA0010111	Rating Area 6	No Preference	27	381.85
23489PA0010111	Rating Area 6	No Preference	28	396.06
23489PA0010111	Rating Area 6	No Preference	29	407.72
23489PA0010111	Rating Area 6	No Preference	30	413.54
23489PA0010111	Rating Area 6	No Preference	31	422.30
23489PA0010111	Rating Area 6	No Preference	32	431.04
23489PA0010111	Rating Area 6	No Preference	33	436.50
23489PA0010111	Rating Area 6	No Preference	34	442.33
23489PA0010111	Rating Area 6	No Preference	35	445.24
23489PA0010111	Rating Area 6	No Preference	36	448.17
23489PA0010111	Rating Area 6	No Preference	37	451.08
23489PA0010111	Rating Area 6	No Preference	38	454.00
23489PA0010111	Rating Area 6	No Preference	39	459.82
23489PA0010111	Rating Area 6	No Preference	40	465.65
23489PA0010111	Rating Area 6	No Preference	41	474.39
23489PA0010111	Rating Area 6	No Preference	42	482.78
23489PA0010111	Rating Area 6	No Preference	43	494.44
23489PA0010111	Rating Area 6	No Preference	44	509.01
23489PA0010111	Rating Area 6	No Preference	45	526.14
23489PA0010111	Rating Area 6	No Preference	46	546.55
23489PA0010111	Rating Area 6	No Preference	47	569.49
23489PA0010111	Rating Area 6	No Preference	48	595.73
23489PA0010111	Rating Area 6	No Preference	49	621.60
23489PA0010111	Rating Area 6	No Preference	50	650.75
23489PA0010111	Rating Area 6	No Preference	51	679.54
23489PA0010111	Rating Area 6	No Preference	52	711.23
23489PA0010111	Rating Area 6	No Preference	53	743.29
23489PA0010111	Rating Area 6	No Preference	54	777.90
23489PA0010111	Rating Area 6	No Preference	55	812.53
23489PA0010111	Rating Area 6	No Preference	56	850.06
23489PA0010111	Rating Area 6	No Preference	57	887.95
23489PA0010111	Rating Area 6	No Preference	58	928.39
23489PA0010111	Rating Area 6	No Preference	59	948.43
23489PA0010111	Rating Area 6	No Preference	60	988.87
23489PA0010111	Rating Area 6	No Preference	61	1023.85
23489PA0010111	Rating Area 6	No Preference	62	1046.81
23489PA0010111	Rating Area 6	No Preference	63	1075.59
23489PA0010111	Rating Area 6	No Preference	64 and over	1093.08
23489PA0010111	Rating Area 7	No Preference	0-14	285.49
23489PA0010111	Rating Area 7	No Preference	15	310.87
23489PA0010111	Rating Area 7	No Preference	16	320.57
23489PA0010111	Rating Area 7	No Preference	17	330.27
23489PA0010111	Rating Area 7	No Preference	18	340.72
23489PA0010111	Rating Area 7	No Preference	19	351.17
23489PA0010111	Rating Area 7	No Preference	20	361.99
23489PA0010111	Rating Area 7	No Preference	21	373.19
23489PA0010111	Rating Area 7	No Preference	22	373.19
23489PA0010111	Rating Area 7	No Preference	23	373.19
23489PA0010111	Rating Area 7	No Preference	24	373.19
23489PA0010111	Rating Area 7	No Preference	25	374.69
23489PA0010111	Rating Area 7	No Preference	26	382.14
23489PA0010111	Rating Area 7	No Preference	27	391.10
23489PA0010111	Rating Area 7	No Preference	28	405.66
23489PA0010111	Rating Area 7	No Preference	29	417.60
23489PA0010111	Rating Area 7	No Preference	30	423.57
23489PA0010111	Rating Area 7	No Preference	31	432.53
23489PA0010111	Rating Area 7	No Preference	32	441.48
23489PA0010111	Rating Area 7	No Preference	33	447.09
23489PA0010111	Rating Area 7	No Preference	34	453.05
23489PA0010111	Rating Area 7	No Preference	35	456.04
23489PA0010111	Rating Area 7	No Preference	36	459.02
23489PA0010111	Rating Area 7	No Preference	37	462.01
23489PA0010111	Rating Area 7	No Preference	38	464.99
23489PA0010111	Rating Area 7	No Preference	39	470.97
23489PA0010111	Rating Area 7	No Preference	40	476.94
23489PA0010111	Rating Area 7	No Preference	41	485.89
23489PA0010111	Rating Area 7	No Preference	42	494.48
23489PA0010111	Rating Area 7	No Preference	43	506.41
23489PA0010111	Rating Area 7	No Preference	44	521.35
23489PA0010111	Rating Area 7	No Preference	45	538.89
23489PA0010111	Rating Area 7	No Preference	46	559.79
23489PA0010111	Rating Area 7	No Preference	47	583.29
23489PA0010111	Rating Area 7	No Preference	48	610.16
23489PA0010111	Rating Area 7	No Preference	49	636.66
23489PA0010111	Rating Area 7	No Preference	50	666.52
23489PA0010111	Rating Area 7	No Preference	51	696.00
23489PA0010111	Rating Area 7	No Preference	52	728.47
23489PA0010111	Rating Area 7	No Preference	53	761.31
23489PA0010111	Rating Area 7	No Preference	54	796.76
23489PA0010111	Rating Area 7	No Preference	55	832.21
23489PA0010111	Rating Area 7	No Preference	56	870.65
23489PA0010111	Rating Area 7	No Preference	57	909.47
23489PA0010111	Rating Area 7	No Preference	58	950.89
23489PA0010111	Rating Area 7	No Preference	59	971.41

23489PA0010111	Rating Area 7	No Preference	60	1012.84
23489PA0010111	Rating Area 7	No Preference	61	1048.67
23489PA0010111	Rating Area 7	No Preference	62	1072.18
23489PA0010111	Rating Area 7	No Preference	63	1101.66
23489PA0010111	Rating Area 7	No Preference	64 and over	1119.57
23489PA0010111	Rating Area 8	No Preference	0-14	272.16
23489PA0010111	Rating Area 8	No Preference	15	296.35
23489PA0010111	Rating Area 8	No Preference	16	305.59
23489PA0010111	Rating Area 8	No Preference	17	314.85
23489PA0010111	Rating Area 8	No Preference	18	324.81
23489PA0010111	Rating Area 8	No Preference	19	334.77
23489PA0010111	Rating Area 8	No Preference	20	345.09
23489PA0010111	Rating Area 8	No Preference	21	355.76
23489PA0010111	Rating Area 8	No Preference	22	355.76
23489PA0010111	Rating Area 8	No Preference	23	355.76
23489PA0010111	Rating Area 8	No Preference	24	355.76
23489PA0010111	Rating Area 8	No Preference	25	357.19
23489PA0010111	Rating Area 8	No Preference	26	364.30
23489PA0010111	Rating Area 8	No Preference	27	372.83
23489PA0010111	Rating Area 8	No Preference	28	386.71
23489PA0010111	Rating Area 8	No Preference	29	398.10
23489PA0010111	Rating Area 8	No Preference	30	403.78
23489PA0010111	Rating Area 8	No Preference	31	412.33
23489PA0010111	Rating Area 8	No Preference	32	420.87
23489PA0010111	Rating Area 8	No Preference	33	426.20
23489PA0010111	Rating Area 8	No Preference	34	431.89
23489PA0010111	Rating Area 8	No Preference	35	434.74
23489PA0010111	Rating Area 8	No Preference	36	437.58
23489PA0010111	Rating Area 8	No Preference	37	440.43
23489PA0010111	Rating Area 8	No Preference	38	443.28
23489PA0010111	Rating Area 8	No Preference	39	448.97
23489PA0010111	Rating Area 8	No Preference	40	454.66
23489PA0010111	Rating Area 8	No Preference	41	463.20
23489PA0010111	Rating Area 8	No Preference	42	471.39
23489PA0010111	Rating Area 8	No Preference	43	482.77
23489PA0010111	Rating Area 8	No Preference	44	497.00
23489PA0010111	Rating Area 8	No Preference	45	513.71
23489PA0010111	Rating Area 8	No Preference	46	533.64
23489PA0010111	Rating Area 8	No Preference	47	556.05
23489PA0010111	Rating Area 8	No Preference	48	581.66
23489PA0010111	Rating Area 8	No Preference	49	606.93
23489PA0010111	Rating Area 8	No Preference	50	635.39
23489PA0010111	Rating Area 8	No Preference	51	663.50
23489PA0010111	Rating Area 8	No Preference	52	694.45
23489PA0010111	Rating Area 8	No Preference	53	725.75
23489PA0010111	Rating Area 8	No Preference	54	759.54
23489PA0010111	Rating Area 8	No Preference	55	793.34
23489PA0010111	Rating Area 8	No Preference	56	829.99
23489PA0010111	Rating Area 8	No Preference	57	866.99
23489PA0010111	Rating Area 8	No Preference	58	906.47
23489PA0010111	Rating Area 8	No Preference	59	926.04
23489PA0010111	Rating Area 8	No Preference	60	965.53
23489PA0010111	Rating Area 8	No Preference	61	999.69
23489PA0010111	Rating Area 8	No Preference	62	1022.10
23489PA0010111	Rating Area 8	No Preference	63	1050.21
23489PA0010111	Rating Area 8	No Preference	64 and over	1067.28
23489PA0010111	Rating Area 9	No Preference	0-14	269.83
23489PA0010111	Rating Area 9	No Preference	15	293.82
23489PA0010111	Rating Area 9	No Preference	16	303.00
23489PA0010111	Rating Area 9	No Preference	17	312.17
23489PA0010111	Rating Area 9	No Preference	18	322.05
23489PA0010111	Rating Area 9	No Preference	19	331.92
23489PA0010111	Rating Area 9	No Preference	20	342.15
23489PA0010111	Rating Area 9	No Preference	21	352.73
23489PA0010111	Rating Area 9	No Preference	22	352.73
23489PA0010111	Rating Area 9	No Preference	23	352.73
23489PA0010111	Rating Area 9	No Preference	24	352.73
23489PA0010111	Rating Area 9	No Preference	25	354.15
23489PA0010111	Rating Area 9	No Preference	26	361.19
23489PA0010111	Rating Area 9	No Preference	27	369.66
23489PA0010111	Rating Area 9	No Preference	28	383.41
23489PA0010111	Rating Area 9	No Preference	29	394.70
23489PA0010111	Rating Area 9	No Preference	30	400.35
23489PA0010111	Rating Area 9	No Preference	31	408.82
23489PA0010111	Rating Area 9	No Preference	32	417.28
23489PA0010111	Rating Area 9	No Preference	33	422.57
23489PA0010111	Rating Area 9	No Preference	34	428.22
23489PA0010111	Rating Area 9	No Preference	35	431.04
23489PA0010111	Rating Area 9	No Preference	36	433.86
23489PA0010111	Rating Area 9	No Preference	37	436.68
23489PA0010111	Rating Area 9	No Preference	38	439.50
23489PA0010111	Rating Area 9	No Preference	39	445.14
23489PA0010111	Rating Area 9	No Preference	40	450.79
23489PA0010111	Rating Area 9	No Preference	41	459.25
23489PA0010111	Rating Area 9	No Preference	42	467.36
23489PA0010111	Rating Area 9	No Preference	43	478.65
23489PA0010111	Rating Area 9	No Preference	44	492.77
23489PA0010111	Rating Area 9	No Preference	45	509.34
23489PA0010111	Rating Area 9	No Preference	46	529.10
23489PA0010111	Rating Area 9	No Preference	47	551.32
23489PA0010111	Rating Area 9	No Preference	48	576.72
23489PA0010111	Rating Area 9	No Preference	49	601.76
23489PA0010111	Rating Area 9	No Preference	50	629.97
23489PA0010111	Rating Area 9	No Preference	51	657.84
23489PA0010111	Rating Area 9	No Preference	52	688.53
23489PA0010111	Rating Area 9	No Preference	53	719.57
23489PA0010111	Rating Area 9	No Preference	54	753.08
23489PA0010111	Rating Area 9	No Preference	55	786.59
23489PA0010111	Rating Area 9	No Preference	56	822.92
23489PA0010111	Rating Area 9	No Preference	57	859.60
23489PA0010111	Rating Area 9	No Preference	58	898.75
23489PA0010111	Rating Area 9	No Preference	59	918.15
23489PA0010111	Rating Area 9	No Preference	60	957.31
23489PA0010111	Rating Area 9	No Preference	61	991.17
23489PA0010111	Rating Area 9	No Preference	62	1013.39
23489PA0010111	Rating Area 9	No Preference	63	1041.26
23489PA0010111	Rating Area 9	No Preference	64 and over	1058.19
23489PA0010112	Rating Area 1	No Preference	0-14	221.20
23489PA0010112	Rating Area 1	No Preference	15	240.87
23489PA0010112	Rating Area 1	No Preference	16	248.38
23489PA0010112	Rating Area 1	No Preference	17	255.90
23489PA0010112	Rating Area 1	No Preference	18	264.00

23489PA0010112	Rating Area 1	No Preference	19	272.09
23489PA0010112	Rating Area 1	No Preference	20	280.47
23489PA0010112	Rating Area 1	No Preference	21	289.15
23489PA0010112	Rating Area 1	No Preference	22	289.15
23489PA0010112	Rating Area 1	No Preference	23	289.15
23489PA0010112	Rating Area 1	No Preference	24	289.15
23489PA0010112	Rating Area 1	No Preference	25	290.31
23489PA0010112	Rating Area 1	No Preference	26	296.09
23489PA0010112	Rating Area 1	No Preference	27	303.03
23489PA0010112	Rating Area 1	No Preference	28	314.30
23489PA0010112	Rating Area 1	No Preference	29	323.56
23489PA0010112	Rating Area 1	No Preference	30	328.19
23489PA0010112	Rating Area 1	No Preference	31	335.12
23489PA0010112	Rating Area 1	No Preference	32	342.06
23489PA0010112	Rating Area 1	No Preference	33	346.40
23489PA0010112	Rating Area 1	No Preference	34	351.03
23489PA0010112	Rating Area 1	No Preference	35	353.34
23489PA0010112	Rating Area 1	No Preference	36	355.65
23489PA0010112	Rating Area 1	No Preference	37	357.97
23489PA0010112	Rating Area 1	No Preference	38	360.28
23489PA0010112	Rating Area 1	No Preference	39	364.91
23489PA0010112	Rating Area 1	No Preference	40	369.53
23489PA0010112	Rating Area 1	No Preference	41	376.47
23489PA0010112	Rating Area 1	No Preference	42	383.12
23489PA0010112	Rating Area 1	No Preference	43	392.38
23489PA0010112	Rating Area 1	No Preference	44	403.94
23489PA0010112	Rating Area 1	No Preference	45	417.53
23489PA0010112	Rating Area 1	No Preference	46	433.73
23489PA0010112	Rating Area 1	No Preference	47	451.94
23489PA0010112	Rating Area 1	No Preference	48	472.76
23489PA0010112	Rating Area 1	No Preference	49	493.29
23489PA0010112	Rating Area 1	No Preference	50	516.42
23489PA0010112	Rating Area 1	No Preference	51	539.26
23489PA0010112	Rating Area 1	No Preference	52	564.42
23489PA0010112	Rating Area 1	No Preference	53	589.86
23489PA0010112	Rating Area 1	No Preference	54	617.34
23489PA0010112	Rating Area 1	No Preference	55	644.80
23489PA0010112	Rating Area 1	No Preference	56	674.59
23489PA0010112	Rating Area 1	No Preference	57	704.66
23489PA0010112	Rating Area 1	No Preference	58	736.76
23489PA0010112	Rating Area 1	No Preference	59	752.66
23489PA0010112	Rating Area 1	No Preference	60	784.76
23489PA0010112	Rating Area 1	No Preference	61	812.51
23489PA0010112	Rating Area 1	No Preference	62	830.73
23489PA0010112	Rating Area 1	No Preference	63	853.57
23489PA0010112	Rating Area 1	No Preference	64 and over	867.45
23489PA0010112	Rating Area 2	No Preference	0-14	223.44
23489PA0010112	Rating Area 2	No Preference	15	243.29
23489PA0010112	Rating Area 2	No Preference	16	250.89
23489PA0010112	Rating Area 2	No Preference	17	258.49
23489PA0010112	Rating Area 2	No Preference	18	266.66
23489PA0010112	Rating Area 2	No Preference	19	274.84
23489PA0010112	Rating Area 2	No Preference	20	283.31
23489PA0010112	Rating Area 2	No Preference	21	292.07
23489PA0010112	Rating Area 2	No Preference	22	292.07
23489PA0010112	Rating Area 2	No Preference	23	292.07
23489PA0010112	Rating Area 2	No Preference	24	292.07
23489PA0010112	Rating Area 2	No Preference	25	293.24
23489PA0010112	Rating Area 2	No Preference	26	299.08
23489PA0010112	Rating Area 2	No Preference	27	306.09
23489PA0010112	Rating Area 2	No Preference	28	317.48
23489PA0010112	Rating Area 2	No Preference	29	326.82
23489PA0010112	Rating Area 2	No Preference	30	331.50
23489PA0010112	Rating Area 2	No Preference	31	338.51
23489PA0010112	Rating Area 2	No Preference	32	345.52
23489PA0010112	Rating Area 2	No Preference	33	349.90
23489PA0010112	Rating Area 2	No Preference	34	354.57
23489PA0010112	Rating Area 2	No Preference	35	356.91
23489PA0010112	Rating Area 2	No Preference	36	359.25
23489PA0010112	Rating Area 2	No Preference	37	361.59
23489PA0010112	Rating Area 2	No Preference	38	363.92
23489PA0010112	Rating Area 2	No Preference	39	368.59
23489PA0010112	Rating Area 2	No Preference	40	373.26
23489PA0010112	Rating Area 2	No Preference	41	380.28
23489PA0010112	Rating Area 2	No Preference	42	387.00
23489PA0010112	Rating Area 2	No Preference	43	396.34
23489PA0010112	Rating Area 2	No Preference	44	408.02
23489PA0010112	Rating Area 2	No Preference	45	421.75
23489PA0010112	Rating Area 2	No Preference	46	438.11
23489PA0010112	Rating Area 2	No Preference	47	456.50
23489PA0010112	Rating Area 2	No Preference	48	477.53
23489PA0010112	Rating Area 2	No Preference	49	498.27
23489PA0010112	Rating Area 2	No Preference	50	521.64
23489PA0010112	Rating Area 2	No Preference	51	544.71
23489PA0010112	Rating Area 2	No Preference	52	570.12
23489PA0010112	Rating Area 2	No Preference	53	595.82
23489PA0010112	Rating Area 2	No Preference	54	623.57
23489PA0010112	Rating Area 2	No Preference	55	651.32
23489PA0010112	Rating Area 2	No Preference	56	681.40
23489PA0010112	Rating Area 2	No Preference	57	711.78
23489PA0010112	Rating Area 2	No Preference	58	744.19
23489PA0010112	Rating Area 2	No Preference	59	760.26
23489PA0010112	Rating Area 2	No Preference	60	792.68
23489PA0010112	Rating Area 2	No Preference	61	820.72
23489PA0010112	Rating Area 2	No Preference	62	839.12
23489PA0010112	Rating Area 2	No Preference	63	862.19
23489PA0010112	Rating Area 2	No Preference	64 and over	876.21
23489PA0010112	Rating Area 3	No Preference	0-14	263.21
23489PA0010112	Rating Area 3	No Preference	15	286.60
23489PA0010112	Rating Area 3	No Preference	16	295.55
23489PA0010112	Rating Area 3	No Preference	17	304.49
23489PA0010112	Rating Area 3	No Preference	18	314.13
23489PA0010112	Rating Area 3	No Preference	19	323.76
23489PA0010112	Rating Area 3	No Preference	20	333.74
23489PA0010112	Rating Area 3	No Preference	21	344.06
23489PA0010112	Rating Area 3	No Preference	22	344.06
23489PA0010112	Rating Area 3	No Preference	23	344.06
23489PA0010112	Rating Area 3	No Preference	24	344.06
23489PA0010112	Rating Area 3	No Preference	25	345.44
23489PA0010112	Rating Area 3	No Preference	26	352.31
23489PA0010112	Rating Area 3	No Preference	27	360.58
23489PA0010112	Rating Area 3	No Preference	28	373.99

23489PA0010112	Rating Area 3	No Preference	29	385.00
23489PA0010112	Rating Area 3	No Preference	30	390.50
23489PA0010112	Rating Area 3	No Preference	31	398.77
23489PA0010112	Rating Area 3	No Preference	32	407.02
23489PA0010112	Rating Area 3	No Preference	33	412.18
23489PA0010112	Rating Area 3	No Preference	34	417.69
23489PA0010112	Rating Area 3	No Preference	35	420.44
23489PA0010112	Rating Area 3	No Preference	36	423.20
23489PA0010112	Rating Area 3	No Preference	37	425.95
23489PA0010112	Rating Area 3	No Preference	38	428.70
23489PA0010112	Rating Area 3	No Preference	39	434.20
23489PA0010112	Rating Area 3	No Preference	40	439.71
23489PA0010112	Rating Area 3	No Preference	41	447.96
23489PA0010112	Rating Area 3	No Preference	42	455.88
23489PA0010112	Rating Area 3	No Preference	43	466.89
23489PA0010112	Rating Area 3	No Preference	44	480.65
23489PA0010112	Rating Area 3	No Preference	45	496.82
23489PA0010112	Rating Area 3	No Preference	46	516.10
23489PA0010112	Rating Area 3	No Preference	47	537.76
23489PA0010112	Rating Area 3	No Preference	48	562.54
23489PA0010112	Rating Area 3	No Preference	49	586.97
23489PA0010112	Rating Area 3	No Preference	50	614.49
23489PA0010112	Rating Area 3	No Preference	51	641.68
23489PA0010112	Rating Area 3	No Preference	52	671.60
23489PA0010112	Rating Area 3	No Preference	53	701.88
23489PA0010112	Rating Area 3	No Preference	54	734.56
23489PA0010112	Rating Area 3	No Preference	55	767.26
23489PA0010112	Rating Area 3	No Preference	56	802.70
23489PA0010112	Rating Area 3	No Preference	57	838.48
23489PA0010112	Rating Area 3	No Preference	58	876.66
23489PA0010112	Rating Area 3	No Preference	59	895.59
23489PA0010112	Rating Area 3	No Preference	60	933.78
23489PA0010112	Rating Area 3	No Preference	61	966.81
23489PA0010112	Rating Area 3	No Preference	62	988.49
23489PA0010112	Rating Area 3	No Preference	63	1015.66
23489PA0010112	Rating Area 3	No Preference	64 and over	1032.18
23489PA0010112	Rating Area 4	No Preference	0-14	231.72
23489PA0010112	Rating Area 4	No Preference	15	252.31
23489PA0010112	Rating Area 4	No Preference	16	260.19
23489PA0010112	Rating Area 4	No Preference	17	268.07
23489PA0010112	Rating Area 4	No Preference	18	276.54
23489PA0010112	Rating Area 4	No Preference	19	285.03
23489PA0010112	Rating Area 4	No Preference	20	293.81
23489PA0010112	Rating Area 4	No Preference	21	302.90
23489PA0010112	Rating Area 4	No Preference	22	302.90
23489PA0010112	Rating Area 4	No Preference	23	302.90
23489PA0010112	Rating Area 4	No Preference	24	302.90
23489PA0010112	Rating Area 4	No Preference	25	304.12
23489PA0010112	Rating Area 4	No Preference	26	310.17
23489PA0010112	Rating Area 4	No Preference	27	317.44
23489PA0010112	Rating Area 4	No Preference	28	329.26
23489PA0010112	Rating Area 4	No Preference	29	338.94
23489PA0010112	Rating Area 4	No Preference	30	343.79
23489PA0010112	Rating Area 4	No Preference	31	351.07
23489PA0010112	Rating Area 4	No Preference	32	358.33
23489PA0010112	Rating Area 4	No Preference	33	362.88
23489PA0010112	Rating Area 4	No Preference	34	367.72
23489PA0010112	Rating Area 4	No Preference	35	370.15
23489PA0010112	Rating Area 4	No Preference	36	372.57
23489PA0010112	Rating Area 4	No Preference	37	374.99
23489PA0010112	Rating Area 4	No Preference	38	377.41
23489PA0010112	Rating Area 4	No Preference	39	382.26
23489PA0010112	Rating Area 4	No Preference	40	387.11
23489PA0010112	Rating Area 4	No Preference	41	394.38
23489PA0010112	Rating Area 4	No Preference	42	401.35
23489PA0010112	Rating Area 4	No Preference	43	411.03
23489PA0010112	Rating Area 4	No Preference	44	423.15
23489PA0010112	Rating Area 4	No Preference	45	437.39
23489PA0010112	Rating Area 4	No Preference	46	454.36
23489PA0010112	Rating Area 4	No Preference	47	473.44
23489PA0010112	Rating Area 4	No Preference	48	495.24
23489PA0010112	Rating Area 4	No Preference	49	516.75
23489PA0010112	Rating Area 4	No Preference	50	540.98
23489PA0010112	Rating Area 4	No Preference	51	564.91
23489PA0010112	Rating Area 4	No Preference	52	591.26
23489PA0010112	Rating Area 4	No Preference	53	617.92
23489PA0010112	Rating Area 4	No Preference	54	646.69
23489PA0010112	Rating Area 4	No Preference	55	675.47
23489PA0010112	Rating Area 4	No Preference	56	706.67
23489PA0010112	Rating Area 4	No Preference	57	738.16
23489PA0010112	Rating Area 4	No Preference	58	771.79
23489PA0010112	Rating Area 4	No Preference	59	788.45
23489PA0010112	Rating Area 4	No Preference	60	822.07
23489PA0010112	Rating Area 4	No Preference	61	851.15
23489PA0010112	Rating Area 4	No Preference	62	870.23
23489PA0010112	Rating Area 4	No Preference	63	894.16
23489PA0010112	Rating Area 4	No Preference	64 and over	908.70
23489PA0010112	Rating Area 5	No Preference	0-14	227.88
23489PA0010112	Rating Area 5	No Preference	15	248.13
23489PA0010112	Rating Area 5	No Preference	16	255.88
23489PA0010112	Rating Area 5	No Preference	17	263.62
23489PA0010112	Rating Area 5	No Preference	18	271.96
23489PA0010112	Rating Area 5	No Preference	19	280.31
23489PA0010112	Rating Area 5	No Preference	20	288.94
23489PA0010112	Rating Area 5	No Preference	21	297.88
23489PA0010112	Rating Area 5	No Preference	22	297.88
23489PA0010112	Rating Area 5	No Preference	23	297.88
23489PA0010112	Rating Area 5	No Preference	24	297.88
23489PA0010112	Rating Area 5	No Preference	25	299.07
23489PA0010112	Rating Area 5	No Preference	26	305.02
23489PA0010112	Rating Area 5	No Preference	27	312.18
23489PA0010112	Rating Area 5	No Preference	28	323.80
23489PA0010112	Rating Area 5	No Preference	29	333.33
23489PA0010112	Rating Area 5	No Preference	30	338.10
23489PA0010112	Rating Area 5	No Preference	31	345.24
23489PA0010112	Rating Area 5	No Preference	32	352.39
23489PA0010112	Rating Area 5	No Preference	33	356.86
23489PA0010112	Rating Area 5	No Preference	34	361.62
23489PA0010112	Rating Area 5	No Preference	35	364.01
23489PA0010112	Rating Area 5	No Preference	36	366.39
23489PA0010112	Rating Area 5	No Preference	37	368.78
23489PA0010112	Rating Area 5	No Preference	38	371.16

23489PA0010112	Rating Area 5	No Preference	39	375.92
23489PA0010112	Rating Area 5	No Preference	40	380.69
23489PA0010112	Rating Area 5	No Preference	41	387.84
23489PA0010112	Rating Area 5	No Preference	42	394.69
23489PA0010112	Rating Area 5	No Preference	43	404.23
23489PA0010112	Rating Area 5	No Preference	44	416.14
23489PA0010112	Rating Area 5	No Preference	45	430.14
23489PA0010112	Rating Area 5	No Preference	46	446.82
23489PA0010112	Rating Area 5	No Preference	47	465.58
23489PA0010112	Rating Area 5	No Preference	48	487.04
23489PA0010112	Rating Area 5	No Preference	49	508.19
23489PA0010112	Rating Area 5	No Preference	50	532.02
23489PA0010112	Rating Area 5	No Preference	51	555.54
23489PA0010112	Rating Area 5	No Preference	52	581.46
23489PA0010112	Rating Area 5	No Preference	53	607.67
23489PA0010112	Rating Area 5	No Preference	54	635.98
23489PA0010112	Rating Area 5	No Preference	55	664.27
23489PA0010112	Rating Area 5	No Preference	56	694.95
23489PA0010112	Rating Area 5	No Preference	57	725.94
23489PA0010112	Rating Area 5	No Preference	58	759.00
23489PA0010112	Rating Area 5	No Preference	59	775.38
23489PA0010112	Rating Area 5	No Preference	60	808.44
23489PA0010112	Rating Area 5	No Preference	61	837.04
23489PA0010112	Rating Area 5	No Preference	62	855.81
23489PA0010112	Rating Area 5	No Preference	63	879.34
23489PA0010112	Rating Area 5	No Preference	64 and over	893.64
23489PA0010112	Rating Area 6	No Preference	0-14	264.70
23489PA0010112	Rating Area 6	No Preference	15	288.23
23489PA0010112	Rating Area 6	No Preference	16	297.22
23489PA0010112	Rating Area 6	No Preference	17	306.22
23489PA0010112	Rating Area 6	No Preference	18	315.91
23489PA0010112	Rating Area 6	No Preference	19	325.59
23489PA0010112	Rating Area 6	No Preference	20	335.63
23489PA0010112	Rating Area 6	No Preference	21	346.01
23489PA0010112	Rating Area 6	No Preference	22	346.01
23489PA0010112	Rating Area 6	No Preference	23	346.01
23489PA0010112	Rating Area 6	No Preference	24	346.01
23489PA0010112	Rating Area 6	No Preference	25	347.39
23489PA0010112	Rating Area 6	No Preference	26	354.31
23489PA0010112	Rating Area 6	No Preference	27	362.61
23489PA0010112	Rating Area 6	No Preference	28	376.11
23489PA0010112	Rating Area 6	No Preference	29	387.19
23489PA0010112	Rating Area 6	No Preference	30	392.72
23489PA0010112	Rating Area 6	No Preference	31	401.03
23489PA0010112	Rating Area 6	No Preference	32	409.33
23489PA0010112	Rating Area 6	No Preference	33	414.52
23489PA0010112	Rating Area 6	No Preference	34	420.06
23489PA0010112	Rating Area 6	No Preference	35	422.82
23489PA0010112	Rating Area 6	No Preference	36	425.59
23489PA0010112	Rating Area 6	No Preference	37	428.36
23489PA0010112	Rating Area 6	No Preference	38	431.13
23489PA0010112	Rating Area 6	No Preference	39	436.66
23489PA0010112	Rating Area 6	No Preference	40	442.20
23489PA0010112	Rating Area 6	No Preference	41	450.50
23489PA0010112	Rating Area 6	No Preference	42	458.46
23489PA0010112	Rating Area 6	No Preference	43	469.54
23489PA0010112	Rating Area 6	No Preference	44	483.38
23489PA0010112	Rating Area 6	No Preference	45	499.64
23489PA0010112	Rating Area 6	No Preference	46	519.02
23489PA0010112	Rating Area 6	No Preference	47	540.81
23489PA0010112	Rating Area 6	No Preference	48	565.73
23489PA0010112	Rating Area 6	No Preference	49	590.29
23489PA0010112	Rating Area 6	No Preference	50	617.97
23489PA0010112	Rating Area 6	No Preference	51	645.31
23489PA0010112	Rating Area 6	No Preference	52	675.42
23489PA0010112	Rating Area 6	No Preference	53	705.86
23489PA0010112	Rating Area 6	No Preference	54	738.73
23489PA0010112	Rating Area 6	No Preference	55	771.60
23489PA0010112	Rating Area 6	No Preference	56	807.25
23489PA0010112	Rating Area 6	No Preference	57	843.23
23489PA0010112	Rating Area 6	No Preference	58	881.63
23489PA0010112	Rating Area 6	No Preference	59	900.66
23489PA0010112	Rating Area 6	No Preference	60	939.07
23489PA0010112	Rating Area 6	No Preference	61	972.29
23489PA0010112	Rating Area 6	No Preference	62	994.09
23489PA0010112	Rating Area 6	No Preference	63	1021.43
23489PA0010112	Rating Area 6	No Preference	64 and over	1038.03
23489PA0010112	Rating Area 7	No Preference	0-14	271.11
23489PA0010112	Rating Area 7	No Preference	15	295.21
23489PA0010112	Rating Area 7	No Preference	16	304.42
23489PA0010112	Rating Area 7	No Preference	17	313.64
23489PA0010112	Rating Area 7	No Preference	18	323.56
23489PA0010112	Rating Area 7	No Preference	19	333.48
23489PA0010112	Rating Area 7	No Preference	20	343.76
23489PA0010112	Rating Area 7	No Preference	21	354.39
23489PA0010112	Rating Area 7	No Preference	22	354.39
23489PA0010112	Rating Area 7	No Preference	23	354.39
23489PA0010112	Rating Area 7	No Preference	24	354.39
23489PA0010112	Rating Area 7	No Preference	25	355.81
23489PA0010112	Rating Area 7	No Preference	26	362.89
23489PA0010112	Rating Area 7	No Preference	27	371.40
23489PA0010112	Rating Area 7	No Preference	28	385.22
23489PA0010112	Rating Area 7	No Preference	29	396.56
23489PA0010112	Rating Area 7	No Preference	30	402.24
23489PA0010112	Rating Area 7	No Preference	31	410.74
23489PA0010112	Rating Area 7	No Preference	32	419.24
23489PA0010112	Rating Area 7	No Preference	33	424.56
23489PA0010112	Rating Area 7	No Preference	34	430.23
23489PA0010112	Rating Area 7	No Preference	35	433.07
23489PA0010112	Rating Area 7	No Preference	36	435.90
23489PA0010112	Rating Area 7	No Preference	37	438.74
23489PA0010112	Rating Area 7	No Preference	38	441.57
23489PA0010112	Rating Area 7	No Preference	39	447.24
23489PA0010112	Rating Area 7	No Preference	40	452.91
23489PA0010112	Rating Area 7	No Preference	41	461.42
23489PA0010112	Rating Area 7	No Preference	42	469.57
23489PA0010112	Rating Area 7	No Preference	43	480.90
23489PA0010112	Rating Area 7	No Preference	44	495.09
23489PA0010112	Rating Area 7	No Preference	45	511.74
23489PA0010112	Rating Area 7	No Preference	46	531.59
23489PA0010112	Rating Area 7	No Preference	47	553.91
23489PA0010112	Rating Area 7	No Preference	48	579.43

23489PA0010112	Rating Area 7	No Preference	49	604.58
23489PA0010112	Rating Area 7	No Preference	50	632.94
23489PA0010112	Rating Area 7	No Preference	51	660.93
23489PA0010112	Rating Area 7	No Preference	52	691.77
23489PA0010112	Rating Area 7	No Preference	53	722.95
23489PA0010112	Rating Area 7	No Preference	54	756.63
23489PA0010112	Rating Area 7	No Preference	55	790.29
23489PA0010112	Rating Area 7	No Preference	56	826.79
23489PA0010112	Rating Area 7	No Preference	57	863.65
23489PA0010112	Rating Area 7	No Preference	58	902.99
23489PA0010112	Rating Area 7	No Preference	59	922.47
23489PA0010112	Rating Area 7	No Preference	60	961.82
23489PA0010112	Rating Area 7	No Preference	61	995.84
23489PA0010112	Rating Area 7	No Preference	62	1018.16
23489PA0010112	Rating Area 7	No Preference	63	1046.16
23489PA0010112	Rating Area 7	No Preference	64 and over	1063.17
23489PA0010112	Rating Area 8	No Preference	0-14	258.45
23489PA0010112	Rating Area 8	No Preference	15	281.42
23489PA0010112	Rating Area 8	No Preference	16	290.20
23489PA0010112	Rating Area 8	No Preference	17	298.99
23489PA0010112	Rating Area 8	No Preference	18	308.45
23489PA0010112	Rating Area 8	No Preference	19	317.91
23489PA0010112	Rating Area 8	No Preference	20	327.71
23489PA0010112	Rating Area 8	No Preference	21	337.84
23489PA0010112	Rating Area 8	No Preference	22	337.84
23489PA0010112	Rating Area 8	No Preference	23	337.84
23489PA0010112	Rating Area 8	No Preference	24	337.84
23489PA0010112	Rating Area 8	No Preference	25	339.19
23489PA0010112	Rating Area 8	No Preference	26	345.95
23489PA0010112	Rating Area 8	No Preference	27	354.05
23489PA0010112	Rating Area 8	No Preference	28	367.23
23489PA0010112	Rating Area 8	No Preference	29	378.05
23489PA0010112	Rating Area 8	No Preference	30	383.44
23489PA0010112	Rating Area 8	No Preference	31	391.56
23489PA0010112	Rating Area 8	No Preference	32	399.67
23489PA0010112	Rating Area 8	No Preference	33	404.73
23489PA0010112	Rating Area 8	No Preference	34	410.14
23489PA0010112	Rating Area 8	No Preference	35	412.84
23489PA0010112	Rating Area 8	No Preference	36	415.54
23489PA0010112	Rating Area 8	No Preference	37	418.24
23489PA0010112	Rating Area 8	No Preference	38	420.95
23489PA0010112	Rating Area 8	No Preference	39	426.36
23489PA0010112	Rating Area 8	No Preference	40	431.76
23489PA0010112	Rating Area 8	No Preference	41	439.87
23489PA0010112	Rating Area 8	No Preference	42	447.64
23489PA0010112	Rating Area 8	No Preference	43	458.45
23489PA0010112	Rating Area 8	No Preference	44	471.96
23489PA0010112	Rating Area 8	No Preference	45	487.84
23489PA0010112	Rating Area 8	No Preference	46	506.76
23489PA0010112	Rating Area 8	No Preference	47	528.04
23489PA0010112	Rating Area 8	No Preference	48	552.36
23489PA0010112	Rating Area 8	No Preference	49	576.36
23489PA0010112	Rating Area 8	No Preference	50	603.38
23489PA0010112	Rating Area 8	No Preference	51	630.08
23489PA0010112	Rating Area 8	No Preference	52	659.47
23489PA0010112	Rating Area 8	No Preference	53	689.19
23489PA0010112	Rating Area 8	No Preference	54	721.28
23489PA0010112	Rating Area 8	No Preference	55	753.38
23489PA0010112	Rating Area 8	No Preference	56	788.18
23489PA0010112	Rating Area 8	No Preference	57	823.32
23489PA0010112	Rating Area 8	No Preference	58	860.81
23489PA0010112	Rating Area 8	No Preference	59	879.40
23489PA0010112	Rating Area 8	No Preference	60	916.90
23489PA0010112	Rating Area 8	No Preference	61	949.33
23489PA0010112	Rating Area 8	No Preference	62	970.62
23489PA0010112	Rating Area 8	No Preference	63	997.31
23489PA0010112	Rating Area 8	No Preference	64 and over	1013.52
23489PA0010112	Rating Area 9	No Preference	0-14	256.24
23489PA0010112	Rating Area 9	No Preference	15	279.02
23489PA0010112	Rating Area 9	No Preference	16	287.73
23489PA0010112	Rating Area 9	No Preference	17	296.44
23489PA0010112	Rating Area 9	No Preference	18	305.82
23489PA0010112	Rating Area 9	No Preference	19	315.19
23489PA0010112	Rating Area 9	No Preference	20	324.91
23489PA0010112	Rating Area 9	No Preference	21	334.96
23489PA0010112	Rating Area 9	No Preference	22	334.96
23489PA0010112	Rating Area 9	No Preference	23	334.96
23489PA0010112	Rating Area 9	No Preference	24	334.96
23489PA0010112	Rating Area 9	No Preference	25	336.30
23489PA0010112	Rating Area 9	No Preference	26	343.00
23489PA0010112	Rating Area 9	No Preference	27	351.04
23489PA0010112	Rating Area 9	No Preference	28	364.10
23489PA0010112	Rating Area 9	No Preference	29	374.82
23489PA0010112	Rating Area 9	No Preference	30	380.18
23489PA0010112	Rating Area 9	No Preference	31	388.22
23489PA0010112	Rating Area 9	No Preference	32	396.26
23489PA0010112	Rating Area 9	No Preference	33	401.28
23489PA0010112	Rating Area 9	No Preference	34	406.64
23489PA0010112	Rating Area 9	No Preference	35	409.32
23489PA0010112	Rating Area 9	No Preference	36	412.00
23489PA0010112	Rating Area 9	No Preference	37	414.68
23489PA0010112	Rating Area 9	No Preference	38	417.36
23489PA0010112	Rating Area 9	No Preference	39	422.72
23489PA0010112	Rating Area 9	No Preference	40	428.08
23489PA0010112	Rating Area 9	No Preference	41	436.12
23489PA0010112	Rating Area 9	No Preference	42	443.82
23489PA0010112	Rating Area 9	No Preference	43	454.54
23489PA0010112	Rating Area 9	No Preference	44	467.94
23489PA0010112	Rating Area 9	No Preference	45	483.69
23489PA0010112	Rating Area 9	No Preference	46	502.44
23489PA0010112	Rating Area 9	No Preference	47	523.54
23489PA0010112	Rating Area 9	No Preference	48	547.66
23489PA0010112	Rating Area 9	No Preference	49	571.44
23489PA0010112	Rating Area 9	No Preference	50	598.24
23489PA0010112	Rating Area 9	No Preference	51	624.70
23489PA0010112	Rating Area 9	No Preference	52	653.84
23489PA0010112	Rating Area 9	No Preference	53	683.32
23489PA0010112	Rating Area 9	No Preference	54	715.14
23489PA0010112	Rating Area 9	No Preference	55	746.96
23489PA0010112	Rating Area 9	No Preference	56	781.46
23489PA0010112	Rating Area 9	No Preference	57	816.30
23489PA0010112	Rating Area 9	No Preference	58	853.48

23489PA0010112	Rating Area 9	No Preference	59	871.90
23489PA0010112	Rating Area 9	No Preference	60	909.08
23489PA0010112	Rating Area 9	No Preference	61	941.23
23489PA0010112	Rating Area 9	No Preference	62	962.34
23489PA0010112	Rating Area 9	No Preference	63	988.80
23489PA0010112	Rating Area 9	No Preference	64 and over	1004.88
23489PA0010113	Rating Area 1	No Preference	0-14	185.68
23489PA0010113	Rating Area 1	No Preference	15	202.18
23489PA0010113	Rating Area 1	No Preference	16	208.49
23489PA0010113	Rating Area 1	No Preference	17	214.80
23489PA0010113	Rating Area 1	No Preference	18	221.59
23489PA0010113	Rating Area 1	No Preference	19	228.39
23489PA0010113	Rating Area 1	No Preference	20	235.42
23489PA0010113	Rating Area 1	No Preference	21	242.71
23489PA0010113	Rating Area 1	No Preference	22	242.71
23489PA0010113	Rating Area 1	No Preference	23	242.71
23489PA0010113	Rating Area 1	No Preference	24	242.71
23489PA0010113	Rating Area 1	No Preference	25	243.68
23489PA0010113	Rating Area 1	No Preference	26	248.54
23489PA0010113	Rating Area 1	No Preference	27	254.36
23489PA0010113	Rating Area 1	No Preference	28	263.83
23489PA0010113	Rating Area 1	No Preference	29	271.59
23489PA0010113	Rating Area 1	No Preference	30	275.48
23489PA0010113	Rating Area 1	No Preference	31	281.30
23489PA0010113	Rating Area 1	No Preference	32	287.12
23489PA0010113	Rating Area 1	No Preference	33	290.77
23489PA0010113	Rating Area 1	No Preference	34	294.65
23489PA0010113	Rating Area 1	No Preference	35	296.59
23489PA0010113	Rating Area 1	No Preference	36	298.54
23489PA0010113	Rating Area 1	No Preference	37	300.47
23489PA0010113	Rating Area 1	No Preference	38	302.41
23489PA0010113	Rating Area 1	No Preference	39	306.30
23489PA0010113	Rating Area 1	No Preference	40	310.19
23489PA0010113	Rating Area 1	No Preference	41	316.00
23489PA0010113	Rating Area 1	No Preference	42	321.59
23489PA0010113	Rating Area 1	No Preference	43	329.36
23489PA0010113	Rating Area 1	No Preference	44	339.07
23489PA0010113	Rating Area 1	No Preference	45	350.47
23489PA0010113	Rating Area 1	No Preference	46	364.07
23489PA0010113	Rating Area 1	No Preference	47	379.36
23489PA0010113	Rating Area 1	No Preference	48	396.83
23489PA0010113	Rating Area 1	No Preference	49	414.06
23489PA0010113	Rating Area 1	No Preference	50	433.48
23489PA0010113	Rating Area 1	No Preference	51	452.65
23489PA0010113	Rating Area 1	No Preference	52	473.77
23489PA0010113	Rating Area 1	No Preference	53	495.12
23489PA0010113	Rating Area 1	No Preference	54	518.19
23489PA0010113	Rating Area 1	No Preference	55	541.25
23489PA0010113	Rating Area 1	No Preference	56	566.24
23489PA0010113	Rating Area 1	No Preference	57	591.48
23489PA0010113	Rating Area 1	No Preference	58	618.43
23489PA0010113	Rating Area 1	No Preference	59	631.77
23489PA0010113	Rating Area 1	No Preference	60	658.71
23489PA0010113	Rating Area 1	No Preference	61	682.02
23489PA0010113	Rating Area 1	No Preference	62	697.31
23489PA0010113	Rating Area 1	No Preference	63	716.48
23489PA0010113	Rating Area 1	No Preference	64 and over	728.13
23489PA0010113	Rating Area 2	No Preference	0-14	187.55
23489PA0010113	Rating Area 2	No Preference	15	204.22
23489PA0010113	Rating Area 2	No Preference	16	210.60
23489PA0010113	Rating Area 2	No Preference	17	216.96
23489PA0010113	Rating Area 2	No Preference	18	223.83
23489PA0010113	Rating Area 2	No Preference	19	230.70
23489PA0010113	Rating Area 2	No Preference	20	237.80
23489PA0010113	Rating Area 2	No Preference	21	245.16
23489PA0010113	Rating Area 2	No Preference	22	245.16
23489PA0010113	Rating Area 2	No Preference	23	245.16
23489PA0010113	Rating Area 2	No Preference	24	245.16
23489PA0010113	Rating Area 2	No Preference	25	246.14
23489PA0010113	Rating Area 2	No Preference	26	251.04
23489PA0010113	Rating Area 2	No Preference	27	256.93
23489PA0010113	Rating Area 2	No Preference	28	266.49
23489PA0010113	Rating Area 2	No Preference	29	274.33
23489PA0010113	Rating Area 2	No Preference	30	278.25
23489PA0010113	Rating Area 2	No Preference	31	284.14
23489PA0010113	Rating Area 2	No Preference	32	290.02
23489PA0010113	Rating Area 2	No Preference	33	293.70
23489PA0010113	Rating Area 2	No Preference	34	297.62
23489PA0010113	Rating Area 2	No Preference	35	299.59
23489PA0010113	Rating Area 2	No Preference	36	301.55
23489PA0010113	Rating Area 2	No Preference	37	303.51
23489PA0010113	Rating Area 2	No Preference	38	305.47
23489PA0010113	Rating Area 2	No Preference	39	309.39
23489PA0010113	Rating Area 2	No Preference	40	313.31
23489PA0010113	Rating Area 2	No Preference	41	319.19
23489PA0010113	Rating Area 2	No Preference	42	324.84
23489PA0010113	Rating Area 2	No Preference	43	332.68
23489PA0010113	Rating Area 2	No Preference	44	342.49
23489PA0010113	Rating Area 2	No Preference	45	354.01
23489PA0010113	Rating Area 2	No Preference	46	367.75
23489PA0010113	Rating Area 2	No Preference	47	383.18
23489PA0010113	Rating Area 2	No Preference	48	400.84
23489PA0010113	Rating Area 2	No Preference	49	418.24
23489PA0010113	Rating Area 2	No Preference	50	437.86
23489PA0010113	Rating Area 2	No Preference	51	457.23
23489PA0010113	Rating Area 2	No Preference	52	478.55
23489PA0010113	Rating Area 2	No Preference	53	500.12
23489PA0010113	Rating Area 2	No Preference	54	523.41
23489PA0010113	Rating Area 2	No Preference	55	546.71
23489PA0010113	Rating Area 2	No Preference	56	571.96
23489PA0010113	Rating Area 2	No Preference	57	597.46
23489PA0010113	Rating Area 2	No Preference	58	624.66
23489PA0010113	Rating Area 2	No Preference	59	638.15
23489PA0010113	Rating Area 2	No Preference	60	665.37
23489PA0010113	Rating Area 2	No Preference	61	688.89
23489PA0010113	Rating Area 2	No Preference	62	704.34
23489PA0010113	Rating Area 2	No Preference	63	723.71
23489PA0010113	Rating Area 2	No Preference	64 and over	735.48
23489PA0010113	Rating Area 3	No Preference	0-14	220.94
23489PA0010113	Rating Area 3	No Preference	15	240.57
23489PA0010113	Rating Area 3	No Preference	16	248.08
23489PA0010113	Rating Area 3	No Preference	17	255.59

23489PA0010113	Rating Area 3	No Preference	18	263.67
23489PA0010113	Rating Area 3	No Preference	19	271.76
23489PA0010113	Rating Area 3	No Preference	20	280.14
23489PA0010113	Rating Area 3	No Preference	21	288.80
23489PA0010113	Rating Area 3	No Preference	22	288.80
23489PA0010113	Rating Area 3	No Preference	23	288.80
23489PA0010113	Rating Area 3	No Preference	24	288.80
23489PA0010113	Rating Area 3	No Preference	25	289.95
23489PA0010113	Rating Area 3	No Preference	26	295.73
23489PA0010113	Rating Area 3	No Preference	27	302.66
23489PA0010113	Rating Area 3	No Preference	28	313.93
23489PA0010113	Rating Area 3	No Preference	29	323.17
23489PA0010113	Rating Area 3	No Preference	30	327.79
23489PA0010113	Rating Area 3	No Preference	31	334.72
23489PA0010113	Rating Area 3	No Preference	32	341.65
23489PA0010113	Rating Area 3	No Preference	33	345.98
23489PA0010113	Rating Area 3	No Preference	34	350.60
23489PA0010113	Rating Area 3	No Preference	35	352.91
23489PA0010113	Rating Area 3	No Preference	36	355.22
23489PA0010113	Rating Area 3	No Preference	37	357.54
23489PA0010113	Rating Area 3	No Preference	38	359.85
23489PA0010113	Rating Area 3	No Preference	39	364.46
23489PA0010113	Rating Area 3	No Preference	40	369.09
23489PA0010113	Rating Area 3	No Preference	41	376.02
23489PA0010113	Rating Area 3	No Preference	42	382.67
23489PA0010113	Rating Area 3	No Preference	43	391.90
23489PA0010113	Rating Area 3	No Preference	44	403.46
23489PA0010113	Rating Area 3	No Preference	45	417.02
23489PA0010113	Rating Area 3	No Preference	46	433.20
23489PA0010113	Rating Area 3	No Preference	47	451.39
23489PA0010113	Rating Area 3	No Preference	48	472.19
23489PA0010113	Rating Area 3	No Preference	49	492.70
23489PA0010113	Rating Area 3	No Preference	50	515.80
23489PA0010113	Rating Area 3	No Preference	51	538.62
23489PA0010113	Rating Area 3	No Preference	52	563.74
23489PA0010113	Rating Area 3	No Preference	53	589.15
23489PA0010113	Rating Area 3	No Preference	54	616.59
23489PA0010113	Rating Area 3	No Preference	55	644.02
23489PA0010113	Rating Area 3	No Preference	56	673.77
23489PA0010113	Rating Area 3	No Preference	57	703.81
23489PA0010113	Rating Area 3	No Preference	58	735.86
23489PA0010113	Rating Area 3	No Preference	59	751.74
23489PA0010113	Rating Area 3	No Preference	60	783.80
23489PA0010113	Rating Area 3	No Preference	61	811.53
23489PA0010113	Rating Area 3	No Preference	62	829.72
23489PA0010113	Rating Area 3	No Preference	63	852.54
23489PA0010113	Rating Area 3	No Preference	64 and over	866.40
23489PA0010113	Rating Area 4	No Preference	0-14	194.50
23489PA0010113	Rating Area 4	No Preference	15	211.79
23489PA0010113	Rating Area 4	No Preference	16	218.40
23489PA0010113	Rating Area 4	No Preference	17	225.01
23489PA0010113	Rating Area 4	No Preference	18	232.13
23489PA0010113	Rating Area 4	No Preference	19	239.25
23489PA0010113	Rating Area 4	No Preference	20	246.62
23489PA0010113	Rating Area 4	No Preference	21	254.25
23489PA0010113	Rating Area 4	No Preference	22	254.25
23489PA0010113	Rating Area 4	No Preference	23	254.25
23489PA0010113	Rating Area 4	No Preference	24	254.25
23489PA0010113	Rating Area 4	No Preference	25	255.27
23489PA0010113	Rating Area 4	No Preference	26	260.35
23489PA0010113	Rating Area 4	No Preference	27	266.46
23489PA0010113	Rating Area 4	No Preference	28	276.37
23489PA0010113	Rating Area 4	No Preference	29	284.50
23489PA0010113	Rating Area 4	No Preference	30	288.57
23489PA0010113	Rating Area 4	No Preference	31	294.68
23489PA0010113	Rating Area 4	No Preference	32	300.78
23489PA0010113	Rating Area 4	No Preference	33	304.59
23489PA0010113	Rating Area 4	No Preference	34	308.66
23489PA0010113	Rating Area 4	No Preference	35	310.70
23489PA0010113	Rating Area 4	No Preference	36	312.73
23489PA0010113	Rating Area 4	No Preference	37	314.77
23489PA0010113	Rating Area 4	No Preference	38	316.80
23489PA0010113	Rating Area 4	No Preference	39	320.86
23489PA0010113	Rating Area 4	No Preference	40	324.93
23489PA0010113	Rating Area 4	No Preference	41	331.03
23489PA0010113	Rating Area 4	No Preference	42	336.88
23489PA0010113	Rating Area 4	No Preference	43	345.02
23489PA0010113	Rating Area 4	No Preference	44	355.19
23489PA0010113	Rating Area 4	No Preference	45	367.14
23489PA0010113	Rating Area 4	No Preference	46	381.38
23489PA0010113	Rating Area 4	No Preference	47	397.39
23489PA0010113	Rating Area 4	No Preference	48	415.70
23489PA0010113	Rating Area 4	No Preference	49	433.75
23489PA0010113	Rating Area 4	No Preference	50	454.09
23489PA0010113	Rating Area 4	No Preference	51	474.18
23489PA0010113	Rating Area 4	No Preference	52	496.29
23489PA0010113	Rating Area 4	No Preference	53	518.67
23489PA0010113	Rating Area 4	No Preference	54	542.82
23489PA0010113	Rating Area 4	No Preference	55	566.98
23489PA0010113	Rating Area 4	No Preference	56	593.16
23489PA0010113	Rating Area 4	No Preference	57	619.61
23489PA0010113	Rating Area 4	No Preference	58	647.83
23489PA0010113	Rating Area 4	No Preference	59	661.81
23489PA0010113	Rating Area 4	No Preference	60	690.04
23489PA0010113	Rating Area 4	No Preference	61	714.44
23489PA0010113	Rating Area 4	No Preference	62	730.46
23489PA0010113	Rating Area 4	No Preference	63	750.54
23489PA0010113	Rating Area 4	No Preference	64 and over	762.75
23489PA0010113	Rating Area 5	No Preference	0-14	191.27
23489PA0010113	Rating Area 5	No Preference	15	208.28
23489PA0010113	Rating Area 5	No Preference	16	214.77
23489PA0010113	Rating Area 5	No Preference	17	221.27
23489PA0010113	Rating Area 5	No Preference	18	228.28
23489PA0010113	Rating Area 5	No Preference	19	235.28
23489PA0010113	Rating Area 5	No Preference	20	242.53
23489PA0010113	Rating Area 5	No Preference	21	250.03
23489PA0010113	Rating Area 5	No Preference	22	250.03
23489PA0010113	Rating Area 5	No Preference	23	250.03
23489PA0010113	Rating Area 5	No Preference	24	250.03
23489PA0010113	Rating Area 5	No Preference	25	251.03
23489PA0010113	Rating Area 5	No Preference	26	256.03
23489PA0010113	Rating Area 5	No Preference	27	262.03

23489PA0010113	Rating Area 5	No Preference	28	271.78
23489PA0010113	Rating Area 5	No Preference	29	279.78
23489PA0010113	Rating Area 5	No Preference	30	283.78
23489PA0010113	Rating Area 5	No Preference	31	289.78
23489PA0010113	Rating Area 5	No Preference	32	295.79
23489PA0010113	Rating Area 5	No Preference	33	299.53
23489PA0010113	Rating Area 5	No Preference	34	303.54
23489PA0010113	Rating Area 5	No Preference	35	305.54
23489PA0010113	Rating Area 5	No Preference	36	307.53
23489PA0010113	Rating Area 5	No Preference	37	309.54
23489PA0010113	Rating Area 5	No Preference	38	311.54
23489PA0010113	Rating Area 5	No Preference	39	315.54
23489PA0010113	Rating Area 5	No Preference	40	319.53
23489PA0010113	Rating Area 5	No Preference	41	325.54
23489PA0010113	Rating Area 5	No Preference	42	331.29
23489PA0010113	Rating Area 5	No Preference	43	339.29
23489PA0010113	Rating Area 5	No Preference	44	349.29
23489PA0010113	Rating Area 5	No Preference	45	361.04
23489PA0010113	Rating Area 5	No Preference	46	375.05
23489PA0010113	Rating Area 5	No Preference	47	390.80
23489PA0010113	Rating Area 5	No Preference	48	408.80
23489PA0010113	Rating Area 5	No Preference	49	426.55
23489PA0010113	Rating Area 5	No Preference	50	446.55
23489PA0010113	Rating Area 5	No Preference	51	466.31
23489PA0010113	Rating Area 5	No Preference	52	488.06
23489PA0010113	Rating Area 5	No Preference	53	510.07
23489PA0010113	Rating Area 5	No Preference	54	533.81
23489PA0010113	Rating Area 5	No Preference	55	557.56
23489PA0010113	Rating Area 5	No Preference	56	583.32
23489PA0010113	Rating Area 5	No Preference	57	609.32
23489PA0010113	Rating Area 5	No Preference	58	637.07
23489PA0010113	Rating Area 5	No Preference	59	650.83
23489PA0010113	Rating Area 5	No Preference	60	678.58
23489PA0010113	Rating Area 5	No Preference	61	702.58
23489PA0010113	Rating Area 5	No Preference	62	718.33
23489PA0010113	Rating Area 5	No Preference	63	738.09
23489PA0010113	Rating Area 5	No Preference	64 and over	750.09
23489PA0010113	Rating Area 6	No Preference	0-14	222.18
23489PA0010113	Rating Area 6	No Preference	15	241.92
23489PA0010113	Rating Area 6	No Preference	16	249.48
23489PA0010113	Rating Area 6	No Preference	17	257.03
23489PA0010113	Rating Area 6	No Preference	18	265.16
23489PA0010113	Rating Area 6	No Preference	19	273.29
23489PA0010113	Rating Area 6	No Preference	20	281.72
23489PA0010113	Rating Area 6	No Preference	21	290.43
23489PA0010113	Rating Area 6	No Preference	22	290.43
23489PA0010113	Rating Area 6	No Preference	23	290.43
23489PA0010113	Rating Area 6	No Preference	24	290.43
23489PA0010113	Rating Area 6	No Preference	25	291.60
23489PA0010113	Rating Area 6	No Preference	26	297.40
23489PA0010113	Rating Area 6	No Preference	27	304.37
23489PA0010113	Rating Area 6	No Preference	28	315.70
23489PA0010113	Rating Area 6	No Preference	29	324.99
23489PA0010113	Rating Area 6	No Preference	30	329.63
23489PA0010113	Rating Area 6	No Preference	31	336.61
23489PA0010113	Rating Area 6	No Preference	32	343.58
23489PA0010113	Rating Area 6	No Preference	33	347.94
23489PA0010113	Rating Area 6	No Preference	34	352.59
23489PA0010113	Rating Area 6	No Preference	35	354.91
23489PA0010113	Rating Area 6	No Preference	36	357.23
23489PA0010113	Rating Area 6	No Preference	37	359.56
23489PA0010113	Rating Area 6	No Preference	38	361.88
23489PA0010113	Rating Area 6	No Preference	39	366.52
23489PA0010113	Rating Area 6	No Preference	40	371.17
23489PA0010113	Rating Area 6	No Preference	41	378.14
23489PA0010113	Rating Area 6	No Preference	42	384.82
23489PA0010113	Rating Area 6	No Preference	43	394.11
23489PA0010113	Rating Area 6	No Preference	44	405.73
23489PA0010113	Rating Area 6	No Preference	45	419.38
23489PA0010113	Rating Area 6	No Preference	46	435.65
23489PA0010113	Rating Area 6	No Preference	47	453.95
23489PA0010113	Rating Area 6	No Preference	48	474.85
23489PA0010113	Rating Area 6	No Preference	49	495.47
23489PA0010113	Rating Area 6	No Preference	50	518.70
23489PA0010113	Rating Area 6	No Preference	51	541.66
23489PA0010113	Rating Area 6	No Preference	52	566.92
23489PA0010113	Rating Area 6	No Preference	53	592.48
23489PA0010113	Rating Area 6	No Preference	54	620.06
23489PA0010113	Rating Area 6	No Preference	55	647.66
23489PA0010113	Rating Area 6	No Preference	56	677.57
23489PA0010113	Rating Area 6	No Preference	57	707.77
23489PA0010113	Rating Area 6	No Preference	58	740.02
23489PA0010113	Rating Area 6	No Preference	59	755.99
23489PA0010113	Rating Area 6	No Preference	60	788.23
23489PA0010113	Rating Area 6	No Preference	61	816.10
23489PA0010113	Rating Area 6	No Preference	62	834.41
23489PA0010113	Rating Area 6	No Preference	63	857.35
23489PA0010113	Rating Area 6	No Preference	64 and over	871.29
23489PA0010113	Rating Area 7	No Preference	0-14	227.57
23489PA0010113	Rating Area 7	No Preference	15	247.80
23489PA0010113	Rating Area 7	No Preference	16	255.52
23489PA0010113	Rating Area 7	No Preference	17	263.26
23489PA0010113	Rating Area 7	No Preference	18	271.59
23489PA0010113	Rating Area 7	No Preference	19	279.92
23489PA0010113	Rating Area 7	No Preference	20	288.54
23489PA0010113	Rating Area 7	No Preference	21	297.47
23489PA0010113	Rating Area 7	No Preference	22	297.47
23489PA0010113	Rating Area 7	No Preference	23	297.47
23489PA0010113	Rating Area 7	No Preference	24	297.47
23489PA0010113	Rating Area 7	No Preference	25	298.66
23489PA0010113	Rating Area 7	No Preference	26	304.61
23489PA0010113	Rating Area 7	No Preference	27	311.75
23489PA0010113	Rating Area 7	No Preference	28	323.35
23489PA0010113	Rating Area 7	No Preference	29	332.87
23489PA0010113	Rating Area 7	No Preference	30	337.63
23489PA0010113	Rating Area 7	No Preference	31	344.77
23489PA0010113	Rating Area 7	No Preference	32	351.90
23489PA0010113	Rating Area 7	No Preference	33	356.37
23489PA0010113	Rating Area 7	No Preference	34	361.13
23489PA0010113	Rating Area 7	No Preference	35	363.51
23489PA0010113	Rating Area 7	No Preference	36	365.89
23489PA0010113	Rating Area 7	No Preference	37	368.27

23489PA0010113	Rating Area 7	No Preference	38	370.65
23489PA0010113	Rating Area 7	No Preference	39	375.40
23489PA0010113	Rating Area 7	No Preference	40	380.16
23489PA0010113	Rating Area 7	No Preference	41	387.30
23489PA0010113	Rating Area 7	No Preference	42	394.15
23489PA0010113	Rating Area 7	No Preference	43	403.66
23489PA0010113	Rating Area 7	No Preference	44	415.56
23489PA0010113	Rating Area 7	No Preference	45	429.54
23489PA0010113	Rating Area 7	No Preference	46	446.21
23489PA0010113	Rating Area 7	No Preference	47	464.94
23489PA0010113	Rating Area 7	No Preference	48	486.37
23489PA0010113	Rating Area 7	No Preference	49	507.49
23489PA0010113	Rating Area 7	No Preference	50	531.28
23489PA0010113	Rating Area 7	No Preference	51	554.78
23489PA0010113	Rating Area 7	No Preference	52	580.66
23489PA0010113	Rating Area 7	No Preference	53	606.84
23489PA0010113	Rating Area 7	No Preference	54	635.10
23489PA0010113	Rating Area 7	No Preference	55	663.36
23489PA0010113	Rating Area 7	No Preference	56	694.00
23489PA0010113	Rating Area 7	No Preference	57	724.94
23489PA0010113	Rating Area 7	No Preference	58	757.96
23489PA0010113	Rating Area 7	No Preference	59	774.32
23489PA0010113	Rating Area 7	No Preference	60	807.34
23489PA0010113	Rating Area 7	No Preference	61	835.89
23489PA0010113	Rating Area 7	No Preference	62	854.63
23489PA0010113	Rating Area 7	No Preference	63	878.13
23489PA0010113	Rating Area 7	No Preference	64 and over	892.41
23489PA0010113	Rating Area 8	No Preference	0-14	216.94
23489PA0010113	Rating Area 8	No Preference	15	236.23
23489PA0010113	Rating Area 8	No Preference	16	243.60
23489PA0010113	Rating Area 8	No Preference	17	250.97
23489PA0010113	Rating Area 8	No Preference	18	258.91
23489PA0010113	Rating Area 8	No Preference	19	266.85
23489PA0010113	Rating Area 8	No Preference	20	275.08
23489PA0010113	Rating Area 8	No Preference	21	283.58
23489PA0010113	Rating Area 8	No Preference	22	283.58
23489PA0010113	Rating Area 8	No Preference	23	283.58
23489PA0010113	Rating Area 8	No Preference	24	283.58
23489PA0010113	Rating Area 8	No Preference	25	284.71
23489PA0010113	Rating Area 8	No Preference	26	290.38
23489PA0010113	Rating Area 8	No Preference	27	297.19
23489PA0010113	Rating Area 8	No Preference	28	308.25
23489PA0010113	Rating Area 8	No Preference	29	317.33
23489PA0010113	Rating Area 8	No Preference	30	321.86
23489PA0010113	Rating Area 8	No Preference	31	328.67
23489PA0010113	Rating Area 8	No Preference	32	335.47
23489PA0010113	Rating Area 8	No Preference	33	339.73
23489PA0010113	Rating Area 8	No Preference	34	344.27
23489PA0010113	Rating Area 8	No Preference	35	346.54
23489PA0010113	Rating Area 8	No Preference	36	348.81
23489PA0010113	Rating Area 8	No Preference	37	351.07
23489PA0010113	Rating Area 8	No Preference	38	353.34
23489PA0010113	Rating Area 8	No Preference	39	357.88
23489PA0010113	Rating Area 8	No Preference	40	362.41
23489PA0010113	Rating Area 8	No Preference	41	369.22
23489PA0010113	Rating Area 8	No Preference	42	375.75
23489PA0010113	Rating Area 8	No Preference	43	384.82
23489PA0010113	Rating Area 8	No Preference	44	396.16
23489PA0010113	Rating Area 8	No Preference	45	409.49
23489PA0010113	Rating Area 8	No Preference	46	425.37
23489PA0010113	Rating Area 8	No Preference	47	443.24
23489PA0010113	Rating Area 8	No Preference	48	463.65
23489PA0010113	Rating Area 8	No Preference	49	483.79
23489PA0010113	Rating Area 8	No Preference	50	506.47
23489PA0010113	Rating Area 8	No Preference	51	528.88
23489PA0010113	Rating Area 8	No Preference	52	553.55
23489PA0010113	Rating Area 8	No Preference	53	578.50
23489PA0010113	Rating Area 8	No Preference	54	605.44
23489PA0010113	Rating Area 8	No Preference	55	632.39
23489PA0010113	Rating Area 8	No Preference	56	661.60
23489PA0010113	Rating Area 8	No Preference	57	691.08
23489PA0010113	Rating Area 8	No Preference	58	722.56
23489PA0010113	Rating Area 8	No Preference	59	738.16
23489PA0010113	Rating Area 8	No Preference	60	769.64
23489PA0010113	Rating Area 8	No Preference	61	796.86
23489PA0010113	Rating Area 8	No Preference	62	814.73
23489PA0010113	Rating Area 8	No Preference	63	837.13
23489PA0010113	Rating Area 8	No Preference	64 and over	850.74
23489PA0010113	Rating Area 9	No Preference	0-14	215.08
23489PA0010113	Rating Area 9	No Preference	15	234.20
23489PA0010113	Rating Area 9	No Preference	16	241.51
23489PA0010113	Rating Area 9	No Preference	17	248.82
23489PA0010113	Rating Area 9	No Preference	18	256.69
23489PA0010113	Rating Area 9	No Preference	19	264.56
23489PA0010113	Rating Area 9	No Preference	20	272.72
23489PA0010113	Rating Area 9	No Preference	21	281.15
23489PA0010113	Rating Area 9	No Preference	22	281.15
23489PA0010113	Rating Area 9	No Preference	23	281.15
23489PA0010113	Rating Area 9	No Preference	24	281.15
23489PA0010113	Rating Area 9	No Preference	25	282.28
23489PA0010113	Rating Area 9	No Preference	26	287.90
23489PA0010113	Rating Area 9	No Preference	27	294.64
23489PA0010113	Rating Area 9	No Preference	28	305.61
23489PA0010113	Rating Area 9	No Preference	29	314.61
23489PA0010113	Rating Area 9	No Preference	30	319.10
23489PA0010113	Rating Area 9	No Preference	31	325.85
23489PA0010113	Rating Area 9	No Preference	32	332.60
23489PA0010113	Rating Area 9	No Preference	33	336.82
23489PA0010113	Rating Area 9	No Preference	34	341.32
23489PA0010113	Rating Area 9	No Preference	35	343.56
23489PA0010113	Rating Area 9	No Preference	36	345.82
23489PA0010113	Rating Area 9	No Preference	37	348.07
23489PA0010113	Rating Area 9	No Preference	38	350.31
23489PA0010113	Rating Area 9	No Preference	39	354.81
23489PA0010113	Rating Area 9	No Preference	40	359.31
23489PA0010113	Rating Area 9	No Preference	41	366.05
23489PA0010113	Rating Area 9	No Preference	42	372.53
23489PA0010113	Rating Area 9	No Preference	43	381.53
23489PA0010113	Rating Area 9	No Preference	44	392.77
23489PA0010113	Rating Area 9	No Preference	45	405.98
23489PA0010113	Rating Area 9	No Preference	46	421.73
23489PA0010113	Rating Area 9	No Preference	47	439.43

23489PA0010113	Rating Area 9	No Preference	48	459.68
23489PA0010113	Rating Area 9	No Preference	49	479.64
23489PA0010113	Rating Area 9	No Preference	50	502.13
23489PA0010113	Rating Area 9	No Preference	51	524.35
23489PA0010113	Rating Area 9	No Preference	52	548.81
23489PA0010113	Rating Area 9	No Preference	53	573.55
23489PA0010113	Rating Area 9	No Preference	54	600.25
23489PA0010113	Rating Area 9	No Preference	55	626.97
23489PA0010113	Rating Area 9	No Preference	56	655.92
23489PA0010113	Rating Area 9	No Preference	57	685.17
23489PA0010113	Rating Area 9	No Preference	58	716.37
23489PA0010113	Rating Area 9	No Preference	59	731.83
23489PA0010113	Rating Area 9	No Preference	60	763.04
23489PA0010113	Rating Area 9	No Preference	61	790.04
23489PA0010113	Rating Area 9	No Preference	62	807.74
23489PA0010113	Rating Area 9	No Preference	63	829.96
23489PA0010113	Rating Area 9	No Preference	64 and over	843.45
23489PA0010114	Rating Area 1	No Preference	0-14	195.30
23489PA0010114	Rating Area 1	No Preference	15	212.67
23489PA0010114	Rating Area 1	No Preference	16	219.30
23489PA0010114	Rating Area 1	No Preference	17	225.94
23489PA0010114	Rating Area 1	No Preference	18	233.09
23489PA0010114	Rating Area 1	No Preference	19	240.24
23489PA0010114	Rating Area 1	No Preference	20	247.64
23489PA0010114	Rating Area 1	No Preference	21	255.30
23489PA0010114	Rating Area 1	No Preference	22	255.30
23489PA0010114	Rating Area 1	No Preference	23	255.30
23489PA0010114	Rating Area 1	No Preference	24	255.30
23489PA0010114	Rating Area 1	No Preference	25	256.32
23489PA0010114	Rating Area 1	No Preference	26	261.43
23489PA0010114	Rating Area 1	No Preference	27	267.55
23489PA0010114	Rating Area 1	No Preference	28	277.51
23489PA0010114	Rating Area 1	No Preference	29	285.68
23489PA0010114	Rating Area 1	No Preference	30	289.76
23489PA0010114	Rating Area 1	No Preference	31	295.89
23489PA0010114	Rating Area 1	No Preference	32	302.02
23489PA0010114	Rating Area 1	No Preference	33	305.85
23489PA0010114	Rating Area 1	No Preference	34	309.93
23489PA0010114	Rating Area 1	No Preference	35	311.97
23489PA0010114	Rating Area 1	No Preference	36	314.01
23489PA0010114	Rating Area 1	No Preference	37	316.06
23489PA0010114	Rating Area 1	No Preference	38	318.10
23489PA0010114	Rating Area 1	No Preference	39	322.19
23489PA0010114	Rating Area 1	No Preference	40	326.28
23489PA0010114	Rating Area 1	No Preference	41	332.40
23489PA0010114	Rating Area 1	No Preference	42	338.28
23489PA0010114	Rating Area 1	No Preference	43	346.45
23489PA0010114	Rating Area 1	No Preference	44	356.66
23489PA0010114	Rating Area 1	No Preference	45	368.66
23489PA0010114	Rating Area 1	No Preference	46	382.95
23489PA0010114	Rating Area 1	No Preference	47	399.03
23489PA0010114	Rating Area 1	No Preference	48	417.41
23489PA0010114	Rating Area 1	No Preference	49	435.54
23489PA0010114	Rating Area 1	No Preference	50	455.97
23489PA0010114	Rating Area 1	No Preference	51	476.14
23489PA0010114	Rating Area 1	No Preference	52	498.35
23489PA0010114	Rating Area 1	No Preference	53	520.81
23489PA0010114	Rating Area 1	No Preference	54	545.06
23489PA0010114	Rating Area 1	No Preference	55	569.31
23489PA0010114	Rating Area 1	No Preference	56	595.62
23489PA0010114	Rating Area 1	No Preference	57	622.17
23489PA0010114	Rating Area 1	No Preference	58	650.50
23489PA0010114	Rating Area 1	No Preference	59	664.54
23489PA0010114	Rating Area 1	No Preference	60	692.88
23489PA0010114	Rating Area 1	No Preference	61	717.40
23489PA0010114	Rating Area 1	No Preference	62	733.48
23489PA0010114	Rating Area 1	No Preference	63	753.65
23489PA0010114	Rating Area 1	No Preference	64 and over	765.90
23489PA0010114	Rating Area 2	No Preference	0-14	197.28
23489PA0010114	Rating Area 2	No Preference	15	214.81
23489PA0010114	Rating Area 2	No Preference	16	221.52
23489PA0010114	Rating Area 2	No Preference	17	228.23
23489PA0010114	Rating Area 2	No Preference	18	235.44
23489PA0010114	Rating Area 2	No Preference	19	242.66
23489PA0010114	Rating Area 2	No Preference	20	250.14
23489PA0010114	Rating Area 2	No Preference	21	257.88
23489PA0010114	Rating Area 2	No Preference	22	257.88
23489PA0010114	Rating Area 2	No Preference	23	257.88
23489PA0010114	Rating Area 2	No Preference	24	257.88
23489PA0010114	Rating Area 2	No Preference	25	258.91
23489PA0010114	Rating Area 2	No Preference	26	264.07
23489PA0010114	Rating Area 2	No Preference	27	270.26
23489PA0010114	Rating Area 2	No Preference	28	280.32
23489PA0010114	Rating Area 2	No Preference	29	288.56
23489PA0010114	Rating Area 2	No Preference	30	292.69
23489PA0010114	Rating Area 2	No Preference	31	298.88
23489PA0010114	Rating Area 2	No Preference	32	305.07
23489PA0010114	Rating Area 2	No Preference	33	308.94
23489PA0010114	Rating Area 2	No Preference	34	313.07
23489PA0010114	Rating Area 2	No Preference	35	315.13
23489PA0010114	Rating Area 2	No Preference	36	317.19
23489PA0010114	Rating Area 2	No Preference	37	319.26
23489PA0010114	Rating Area 2	No Preference	38	321.32
23489PA0010114	Rating Area 2	No Preference	39	325.45
23489PA0010114	Rating Area 2	No Preference	40	329.57
23489PA0010114	Rating Area 2	No Preference	41	335.76
23489PA0010114	Rating Area 2	No Preference	42	341.70
23489PA0010114	Rating Area 2	No Preference	43	349.94
23489PA0010114	Rating Area 2	No Preference	44	360.26
23489PA0010114	Rating Area 2	No Preference	45	372.38
23489PA0010114	Rating Area 2	No Preference	46	386.83
23489PA0010114	Rating Area 2	No Preference	47	403.06
23489PA0010114	Rating Area 2	No Preference	48	421.64
23489PA0010114	Rating Area 2	No Preference	49	439.95
23489PA0010114	Rating Area 2	No Preference	50	460.57
23489PA0010114	Rating Area 2	No Preference	51	480.95
23489PA0010114	Rating Area 2	No Preference	52	503.38
23489PA0010114	Rating Area 2	No Preference	53	526.08
23489PA0010114	Rating Area 2	No Preference	54	550.57
23489PA0010114	Rating Area 2	No Preference	55	575.07
23489PA0010114	Rating Area 2	No Preference	56	601.64
23489PA0010114	Rating Area 2	No Preference	57	628.46

23489PA0010114	Rating Area 2	No Preference	58	657.08
23489PA0010114	Rating Area 2	No Preference	59	671.26
23489PA0010114	Rating Area 2	No Preference	60	699.89
23489PA0010114	Rating Area 2	No Preference	61	724.65
23489PA0010114	Rating Area 2	No Preference	62	740.89
23489PA0010114	Rating Area 2	No Preference	63	761.26
23489PA0010114	Rating Area 2	No Preference	64 and over	773.64
23489PA0010114	Rating Area 3	No Preference	0-14	232.40
23489PA0010114	Rating Area 3	No Preference	15	253.06
23489PA0010114	Rating Area 3	No Preference	16	260.95
23489PA0010114	Rating Area 3	No Preference	17	268.86
23489PA0010114	Rating Area 3	No Preference	18	277.36
23489PA0010114	Rating Area 3	No Preference	19	285.86
23489PA0010114	Rating Area 3	No Preference	20	294.67
23489PA0010114	Rating Area 3	No Preference	21	303.79
23489PA0010114	Rating Area 3	No Preference	22	303.79
23489PA0010114	Rating Area 3	No Preference	23	303.79
23489PA0010114	Rating Area 3	No Preference	24	303.79
23489PA0010114	Rating Area 3	No Preference	25	305.00
23489PA0010114	Rating Area 3	No Preference	26	311.08
23489PA0010114	Rating Area 3	No Preference	27	318.37
23489PA0010114	Rating Area 3	No Preference	28	330.22
23489PA0010114	Rating Area 3	No Preference	29	339.94
23489PA0010114	Rating Area 3	No Preference	30	344.80
23489PA0010114	Rating Area 3	No Preference	31	352.09
23489PA0010114	Rating Area 3	No Preference	32	359.38
23489PA0010114	Rating Area 3	No Preference	33	363.94
23489PA0010114	Rating Area 3	No Preference	34	368.80
23489PA0010114	Rating Area 3	No Preference	35	371.23
23489PA0010114	Rating Area 3	No Preference	36	373.66
23489PA0010114	Rating Area 3	No Preference	37	376.09
23489PA0010114	Rating Area 3	No Preference	38	378.52
23489PA0010114	Rating Area 3	No Preference	39	383.38
23489PA0010114	Rating Area 3	No Preference	40	388.24
23489PA0010114	Rating Area 3	No Preference	41	395.54
23489PA0010114	Rating Area 3	No Preference	42	402.52
23489PA0010114	Rating Area 3	No Preference	43	412.24
23489PA0010114	Rating Area 3	No Preference	44	424.40
23489PA0010114	Rating Area 3	No Preference	45	438.68
23489PA0010114	Rating Area 3	No Preference	46	455.69
23489PA0010114	Rating Area 3	No Preference	47	474.82
23489PA0010114	Rating Area 3	No Preference	48	496.69
23489PA0010114	Rating Area 3	No Preference	49	518.27
23489PA0010114	Rating Area 3	No Preference	50	542.57
23489PA0010114	Rating Area 3	No Preference	51	566.57
23489PA0010114	Rating Area 3	No Preference	52	593.00
23489PA0010114	Rating Area 3	No Preference	53	619.73
23489PA0010114	Rating Area 3	No Preference	54	648.59
23489PA0010114	Rating Area 3	No Preference	55	677.45
23489PA0010114	Rating Area 3	No Preference	56	708.75
23489PA0010114	Rating Area 3	No Preference	57	740.34
23489PA0010114	Rating Area 3	No Preference	58	774.06
23489PA0010114	Rating Area 3	No Preference	59	790.76
23489PA0010114	Rating Area 3	No Preference	60	824.48
23489PA0010114	Rating Area 3	No Preference	61	853.65
23489PA0010114	Rating Area 3	No Preference	62	872.79
23489PA0010114	Rating Area 3	No Preference	63	896.79
23489PA0010114	Rating Area 3	No Preference	64 and over	911.37
23489PA0010114	Rating Area 4	No Preference	0-14	204.59
23489PA0010114	Rating Area 4	No Preference	15	222.78
23489PA0010114	Rating Area 4	No Preference	16	229.73
23489PA0010114	Rating Area 4	No Preference	17	236.69
23489PA0010114	Rating Area 4	No Preference	18	244.17
23489PA0010114	Rating Area 4	No Preference	19	251.66
23489PA0010114	Rating Area 4	No Preference	20	259.41
23489PA0010114	Rating Area 4	No Preference	21	267.44
23489PA0010114	Rating Area 4	No Preference	22	267.44
23489PA0010114	Rating Area 4	No Preference	23	267.44
23489PA0010114	Rating Area 4	No Preference	24	267.44
23489PA0010114	Rating Area 4	No Preference	25	268.51
23489PA0010114	Rating Area 4	No Preference	26	273.86
23489PA0010114	Rating Area 4	No Preference	27	280.28
23489PA0010114	Rating Area 4	No Preference	28	290.71
23489PA0010114	Rating Area 4	No Preference	29	299.26
23489PA0010114	Rating Area 4	No Preference	30	303.55
23489PA0010114	Rating Area 4	No Preference	31	309.97
23489PA0010114	Rating Area 4	No Preference	32	316.38
23489PA0010114	Rating Area 4	No Preference	33	320.39
23489PA0010114	Rating Area 4	No Preference	34	324.68
23489PA0010114	Rating Area 4	No Preference	35	326.81
23489PA0010114	Rating Area 4	No Preference	36	328.95
23489PA0010114	Rating Area 4	No Preference	37	331.10
23489PA0010114	Rating Area 4	No Preference	38	333.23
23489PA0010114	Rating Area 4	No Preference	39	337.50
23489PA0010114	Rating Area 4	No Preference	40	341.79
23489PA0010114	Rating Area 4	No Preference	41	348.21
23489PA0010114	Rating Area 4	No Preference	42	354.36
23489PA0010114	Rating Area 4	No Preference	43	362.92
23489PA0010114	Rating Area 4	No Preference	44	373.61
23489PA0010114	Rating Area 4	No Preference	45	386.18
23489PA0010114	Rating Area 4	No Preference	46	401.16
23489PA0010114	Rating Area 4	No Preference	47	418.01
23489PA0010114	Rating Area 4	No Preference	48	437.27
23489PA0010114	Rating Area 4	No Preference	49	456.25
23489PA0010114	Rating Area 4	No Preference	50	477.64
23489PA0010114	Rating Area 4	No Preference	51	498.77
23489PA0010114	Rating Area 4	No Preference	52	522.04
23489PA0010114	Rating Area 4	No Preference	53	545.58
23489PA0010114	Rating Area 4	No Preference	54	570.99
23489PA0010114	Rating Area 4	No Preference	55	596.39
23489PA0010114	Rating Area 4	No Preference	56	623.94
23489PA0010114	Rating Area 4	No Preference	57	651.75
23489PA0010114	Rating Area 4	No Preference	58	681.44
23489PA0010114	Rating Area 4	No Preference	59	696.15
23489PA0010114	Rating Area 4	No Preference	60	725.84
23489PA0010114	Rating Area 4	No Preference	61	751.50
23489PA0010114	Rating Area 4	No Preference	62	768.35
23489PA0010114	Rating Area 4	No Preference	63	789.48
23489PA0010114	Rating Area 4	No Preference	64 and over	802.32
23489PA0010114	Rating Area 5	No Preference	0-14	201.20
23489PA0010114	Rating Area 5	No Preference	15	219.09
23489PA0010114	Rating Area 5	No Preference	16	225.93

23489PA0010114	Rating Area 5	No Preference	17	232.76
23489PA0010114	Rating Area 5	No Preference	18	240.13
23489PA0010114	Rating Area 5	No Preference	19	247.49
23489PA0010114	Rating Area 5	No Preference	20	255.12
23489PA0010114	Rating Area 5	No Preference	21	263.01
23489PA0010114	Rating Area 5	No Preference	22	263.01
23489PA0010114	Rating Area 5	No Preference	23	263.01
23489PA0010114	Rating Area 5	No Preference	24	263.01
23489PA0010114	Rating Area 5	No Preference	25	264.07
23489PA0010114	Rating Area 5	No Preference	26	269.32
23489PA0010114	Rating Area 5	No Preference	27	275.63
23489PA0010114	Rating Area 5	No Preference	28	285.89
23489PA0010114	Rating Area 5	No Preference	29	294.31
23489PA0010114	Rating Area 5	No Preference	30	298.52
23489PA0010114	Rating Area 5	No Preference	31	304.83
23489PA0010114	Rating Area 5	No Preference	32	311.14
23489PA0010114	Rating Area 5	No Preference	33	315.09
23489PA0010114	Rating Area 5	No Preference	34	319.29
23489PA0010114	Rating Area 5	No Preference	35	321.40
23489PA0010114	Rating Area 5	No Preference	36	323.50
23489PA0010114	Rating Area 5	No Preference	37	325.60
23489PA0010114	Rating Area 5	No Preference	38	327.71
23489PA0010114	Rating Area 5	No Preference	39	331.92
23489PA0010114	Rating Area 5	No Preference	40	336.12
23489PA0010114	Rating Area 5	No Preference	41	342.44
23489PA0010114	Rating Area 5	No Preference	42	348.48
23489PA0010114	Rating Area 5	No Preference	43	356.91
23489PA0010114	Rating Area 5	No Preference	44	367.42
23489PA0010114	Rating Area 5	No Preference	45	379.79
23489PA0010114	Rating Area 5	No Preference	46	394.52
23489PA0010114	Rating Area 5	No Preference	47	411.09
23489PA0010114	Rating Area 5	No Preference	48	430.02
23489PA0010114	Rating Area 5	No Preference	49	448.69
23489PA0010114	Rating Area 5	No Preference	50	469.74
23489PA0010114	Rating Area 5	No Preference	51	490.51
23489PA0010114	Rating Area 5	No Preference	52	513.40
23489PA0010114	Rating Area 5	No Preference	53	536.54
23489PA0010114	Rating Area 5	No Preference	54	561.53
23489PA0010114	Rating Area 5	No Preference	55	586.51
23489PA0010114	Rating Area 5	No Preference	56	613.61
23489PA0010114	Rating Area 5	No Preference	57	640.95
23489PA0010114	Rating Area 5	No Preference	58	670.15
23489PA0010114	Rating Area 5	No Preference	59	684.62
23489PA0010114	Rating Area 5	No Preference	60	713.80
23489PA0010114	Rating Area 5	No Preference	61	739.06
23489PA0010114	Rating Area 5	No Preference	62	755.62
23489PA0010114	Rating Area 5	No Preference	63	776.41
23489PA0010114	Rating Area 5	No Preference	64 and over	789.03
23489PA0010114	Rating Area 6	No Preference	0-14	233.72
23489PA0010114	Rating Area 6	No Preference	15	254.49
23489PA0010114	Rating Area 6	No Preference	16	262.43
23489PA0010114	Rating Area 6	No Preference	17	270.38
23489PA0010114	Rating Area 6	No Preference	18	278.93
23489PA0010114	Rating Area 6	No Preference	19	287.49
23489PA0010114	Rating Area 6	No Preference	20	296.34
23489PA0010114	Rating Area 6	No Preference	21	305.51
23489PA0010114	Rating Area 6	No Preference	22	305.51
23489PA0010114	Rating Area 6	No Preference	23	305.51
23489PA0010114	Rating Area 6	No Preference	24	305.51
23489PA0010114	Rating Area 6	No Preference	25	306.73
23489PA0010114	Rating Area 6	No Preference	26	312.84
23489PA0010114	Rating Area 6	No Preference	27	320.17
23489PA0010114	Rating Area 6	No Preference	28	332.09
23489PA0010114	Rating Area 6	No Preference	29	341.87
23489PA0010114	Rating Area 6	No Preference	30	346.75
23489PA0010114	Rating Area 6	No Preference	31	354.08
23489PA0010114	Rating Area 6	No Preference	32	361.42
23489PA0010114	Rating Area 6	No Preference	33	366.00
23489PA0010114	Rating Area 6	No Preference	34	370.88
23489PA0010114	Rating Area 6	No Preference	35	373.33
23489PA0010114	Rating Area 6	No Preference	36	375.78
23489PA0010114	Rating Area 6	No Preference	37	378.22
23489PA0010114	Rating Area 6	No Preference	38	380.66
23489PA0010114	Rating Area 6	No Preference	39	385.56
23489PA0010114	Rating Area 6	No Preference	40	390.44
23489PA0010114	Rating Area 6	No Preference	41	397.77
23489PA0010114	Rating Area 6	No Preference	42	404.81
23489PA0010114	Rating Area 6	No Preference	43	414.57
23489PA0010114	Rating Area 6	No Preference	44	426.80
23489PA0010114	Rating Area 6	No Preference	45	441.15
23489PA0010114	Rating Area 6	No Preference	46	458.27
23489PA0010114	Rating Area 6	No Preference	47	477.51
23489PA0010114	Rating Area 6	No Preference	48	499.51
23489PA0010114	Rating Area 6	No Preference	49	521.20
23489PA0010114	Rating Area 6	No Preference	50	545.65
23489PA0010114	Rating Area 6	No Preference	51	569.78
23489PA0010114	Rating Area 6	No Preference	52	596.36
23489PA0010114	Rating Area 6	No Preference	53	623.24
23489PA0010114	Rating Area 6	No Preference	54	652.26
23489PA0010114	Rating Area 6	No Preference	55	681.29
23489PA0010114	Rating Area 6	No Preference	56	712.75
23489PA0010114	Rating Area 6	No Preference	57	744.53
23489PA0010114	Rating Area 6	No Preference	58	778.44
23489PA0010114	Rating Area 6	No Preference	59	795.24
23489PA0010114	Rating Area 6	No Preference	60	829.15
23489PA0010114	Rating Area 6	No Preference	61	858.49
23489PA0010114	Rating Area 6	No Preference	62	877.73
23489PA0010114	Rating Area 6	No Preference	63	901.87
23489PA0010114	Rating Area 6	No Preference	64 and over	916.53
23489PA0010114	Rating Area 7	No Preference	0-14	239.38
23489PA0010114	Rating Area 7	No Preference	15	260.65
23489PA0010114	Rating Area 7	No Preference	16	268.79
23489PA0010114	Rating Area 7	No Preference	17	276.92
23489PA0010114	Rating Area 7	No Preference	18	285.68
23489PA0010114	Rating Area 7	No Preference	19	294.44
23489PA0010114	Rating Area 7	No Preference	20	303.53
23489PA0010114	Rating Area 7	No Preference	21	312.91
23489PA0010114	Rating Area 7	No Preference	22	312.91
23489PA0010114	Rating Area 7	No Preference	23	312.91
23489PA0010114	Rating Area 7	No Preference	24	312.91
23489PA0010114	Rating Area 7	No Preference	25	314.16
23489PA0010114	Rating Area 7	No Preference	26	320.42

23489PA0010114	Rating Area 7	No Preference	27	327.93
23489PA0010114	Rating Area 7	No Preference	28	340.14
23489PA0010114	Rating Area 7	No Preference	29	350.14
23489PA0010114	Rating Area 7	No Preference	30	355.15
23489PA0010114	Rating Area 7	No Preference	31	362.66
23489PA0010114	Rating Area 7	No Preference	32	370.17
23489PA0010114	Rating Area 7	No Preference	33	374.86
23489PA0010114	Rating Area 7	No Preference	34	379.87
23489PA0010114	Rating Area 7	No Preference	35	382.38
23489PA0010114	Rating Area 7	No Preference	36	384.88
23489PA0010114	Rating Area 7	No Preference	37	387.38
23489PA0010114	Rating Area 7	No Preference	38	389.89
23489PA0010114	Rating Area 7	No Preference	39	394.89
23489PA0010114	Rating Area 7	No Preference	40	399.89
23489PA0010114	Rating Area 7	No Preference	41	407.41
23489PA0010114	Rating Area 7	No Preference	42	414.61
23489PA0010114	Rating Area 7	No Preference	43	424.61
23489PA0010114	Rating Area 7	No Preference	44	437.14
23489PA0010114	Rating Area 7	No Preference	45	451.84
23489PA0010114	Rating Area 7	No Preference	46	469.37
23489PA0010114	Rating Area 7	No Preference	47	489.07
23489PA0010114	Rating Area 7	No Preference	48	511.61
23489PA0010114	Rating Area 7	No Preference	49	533.82
23489PA0010114	Rating Area 7	No Preference	50	558.86
23489PA0010114	Rating Area 7	No Preference	51	583.58
23489PA0010114	Rating Area 7	No Preference	52	610.80
23489PA0010114	Rating Area 7	No Preference	53	638.34
23489PA0010114	Rating Area 7	No Preference	54	668.06
23489PA0010114	Rating Area 7	No Preference	55	697.79
23489PA0010114	Rating Area 7	No Preference	56	730.02
23489PA0010114	Rating Area 7	No Preference	57	762.57
23489PA0010114	Rating Area 7	No Preference	58	797.29
23489PA0010114	Rating Area 7	No Preference	59	814.50
23489PA0010114	Rating Area 7	No Preference	60	849.24
23489PA0010114	Rating Area 7	No Preference	61	879.27
23489PA0010114	Rating Area 7	No Preference	62	898.99
23489PA0010114	Rating Area 7	No Preference	63	923.71
23489PA0010114	Rating Area 7	No Preference	64 and over	938.73
23489PA0010114	Rating Area 8	No Preference	0-14	228.20
23489PA0010114	Rating Area 8	No Preference	15	248.49
23489PA0010114	Rating Area 8	No Preference	16	256.24
23489PA0010114	Rating Area 8	No Preference	17	263.99
23489PA0010114	Rating Area 8	No Preference	18	272.35
23489PA0010114	Rating Area 8	No Preference	19	280.70
23489PA0010114	Rating Area 8	No Preference	20	289.35
23489PA0010114	Rating Area 8	No Preference	21	298.30
23489PA0010114	Rating Area 8	No Preference	22	298.30
23489PA0010114	Rating Area 8	No Preference	23	298.30
23489PA0010114	Rating Area 8	No Preference	24	298.30
23489PA0010114	Rating Area 8	No Preference	25	299.49
23489PA0010114	Rating Area 8	No Preference	26	305.46
23489PA0010114	Rating Area 8	No Preference	27	312.62
23489PA0010114	Rating Area 8	No Preference	28	324.25
23489PA0010114	Rating Area 8	No Preference	29	333.80
23489PA0010114	Rating Area 8	No Preference	30	338.57
23489PA0010114	Rating Area 8	No Preference	31	345.73
23489PA0010114	Rating Area 8	No Preference	32	352.89
23489PA0010114	Rating Area 8	No Preference	33	357.36
23489PA0010114	Rating Area 8	No Preference	34	362.14
23489PA0010114	Rating Area 8	No Preference	35	364.53
23489PA0010114	Rating Area 8	No Preference	36	366.91
23489PA0010114	Rating Area 8	No Preference	37	369.29
23489PA0010114	Rating Area 8	No Preference	38	371.68
23489PA0010114	Rating Area 8	No Preference	39	376.45
23489PA0010114	Rating Area 8	No Preference	40	381.23
23489PA0010114	Rating Area 8	No Preference	41	388.38
23489PA0010114	Rating Area 8	No Preference	42	395.25
23489PA0010114	Rating Area 8	No Preference	43	404.80
23489PA0010114	Rating Area 8	No Preference	44	416.72
23489PA0010114	Rating Area 8	No Preference	45	430.74
23489PA0010114	Rating Area 8	No Preference	46	447.46
23489PA0010114	Rating Area 8	No Preference	47	466.25
23489PA0010114	Rating Area 8	No Preference	48	487.72
23489PA0010114	Rating Area 8	No Preference	49	508.90
23489PA0010114	Rating Area 8	No Preference	50	532.76
23489PA0010114	Rating Area 8	No Preference	51	556.33
23489PA0010114	Rating Area 8	No Preference	52	582.28
23489PA0010114	Rating Area 8	No Preference	53	608.53
23489PA0010114	Rating Area 8	No Preference	54	636.87
23489PA0010114	Rating Area 8	No Preference	55	665.21
23489PA0010114	Rating Area 8	No Preference	56	695.93
23489PA0010114	Rating Area 8	No Preference	57	726.95
23489PA0010114	Rating Area 8	No Preference	58	760.07
23489PA0010114	Rating Area 8	No Preference	59	776.48
23489PA0010114	Rating Area 8	No Preference	60	809.58
23489PA0010114	Rating Area 8	No Preference	61	838.23
23489PA0010114	Rating Area 8	No Preference	62	857.02
23489PA0010114	Rating Area 8	No Preference	63	880.58
23489PA0010114	Rating Area 8	No Preference	64 and over	894.90
23489PA0010114	Rating Area 9	No Preference	0-14	226.25
23489PA0010114	Rating Area 9	No Preference	15	246.36
23489PA0010114	Rating Area 9	No Preference	16	254.05
23489PA0010114	Rating Area 9	No Preference	17	261.74
23489PA0010114	Rating Area 9	No Preference	18	270.02
23489PA0010114	Rating Area 9	No Preference	19	278.30
23489PA0010114	Rating Area 9	No Preference	20	286.88
23489PA0010114	Rating Area 9	No Preference	21	295.75
23489PA0010114	Rating Area 9	No Preference	22	295.75
23489PA0010114	Rating Area 9	No Preference	23	295.75
23489PA0010114	Rating Area 9	No Preference	24	295.75
23489PA0010114	Rating Area 9	No Preference	25	296.94
23489PA0010114	Rating Area 9	No Preference	26	302.85
23489PA0010114	Rating Area 9	No Preference	27	309.95
23489PA0010114	Rating Area 9	No Preference	28	321.48
23489PA0010114	Rating Area 9	No Preference	29	330.94
23489PA0010114	Rating Area 9	No Preference	30	335.67
23489PA0010114	Rating Area 9	No Preference	31	342.78
23489PA0010114	Rating Area 9	No Preference	32	349.87
23489PA0010114	Rating Area 9	No Preference	33	354.31
23489PA0010114	Rating Area 9	No Preference	34	359.04
23489PA0010114	Rating Area 9	No Preference	35	361.41
23489PA0010114	Rating Area 9	No Preference	36	363.77

23489PA0010114	Rating Area 9	No Preference	37	366.14
23489PA0010114	Rating Area 9	No Preference	38	368.50
23489PA0010114	Rating Area 9	No Preference	39	373.24
23489PA0010114	Rating Area 9	No Preference	40	377.97
23489PA0010114	Rating Area 9	No Preference	41	385.06
23489PA0010114	Rating Area 9	No Preference	42	391.87
23489PA0010114	Rating Area 9	No Preference	43	401.33
23489PA0010114	Rating Area 9	No Preference	44	413.16
23489PA0010114	Rating Area 9	No Preference	45	427.06
23489PA0010114	Rating Area 9	No Preference	46	443.63
23489PA0010114	Rating Area 9	No Preference	47	462.25
23489PA0010114	Rating Area 9	No Preference	48	483.55
23489PA0010114	Rating Area 9	No Preference	49	504.55
23489PA0010114	Rating Area 9	No Preference	50	528.21
23489PA0010114	Rating Area 9	No Preference	51	551.58
23489PA0010114	Rating Area 9	No Preference	52	577.30
23489PA0010114	Rating Area 9	No Preference	53	603.33
23489PA0010114	Rating Area 9	No Preference	54	631.42
23489PA0010114	Rating Area 9	No Preference	55	659.52
23489PA0010114	Rating Area 9	No Preference	56	689.98
23489PA0010114	Rating Area 9	No Preference	57	720.75
23489PA0010114	Rating Area 9	No Preference	58	753.58
23489PA0010114	Rating Area 9	No Preference	59	769.84
23489PA0010114	Rating Area 9	No Preference	60	802.67
23489PA0010114	Rating Area 9	No Preference	61	831.06
23489PA0010114	Rating Area 9	No Preference	62	849.69
23489PA0010114	Rating Area 9	No Preference	63	873.05
23489PA0010114	Rating Area 9	No Preference	64 and over	887.25
23489PA0010115	Rating Area 1	No Preference	0-14	187.88
23489PA0010115	Rating Area 1	No Preference	15	204.59
23489PA0010115	Rating Area 1	No Preference	16	210.97
23489PA0010115	Rating Area 1	No Preference	17	217.36
23489PA0010115	Rating Area 1	No Preference	18	224.23
23489PA0010115	Rating Area 1	No Preference	19	231.11
23489PA0010115	Rating Area 1	No Preference	20	238.23
23489PA0010115	Rating Area 1	No Preference	21	245.60
23489PA0010115	Rating Area 1	No Preference	22	245.60
23489PA0010115	Rating Area 1	No Preference	23	245.60
23489PA0010115	Rating Area 1	No Preference	24	245.60
23489PA0010115	Rating Area 1	No Preference	25	246.58
23489PA0010115	Rating Area 1	No Preference	26	251.49
23489PA0010115	Rating Area 1	No Preference	27	257.39
23489PA0010115	Rating Area 1	No Preference	28	266.97
23489PA0010115	Rating Area 1	No Preference	29	274.82
23489PA0010115	Rating Area 1	No Preference	30	278.75
23489PA0010115	Rating Area 1	No Preference	31	284.65
23489PA0010115	Rating Area 1	No Preference	32	290.54
23489PA0010115	Rating Area 1	No Preference	33	294.23
23489PA0010115	Rating Area 1	No Preference	34	298.15
23489PA0010115	Rating Area 1	No Preference	35	300.12
23489PA0010115	Rating Area 1	No Preference	36	302.08
23489PA0010115	Rating Area 1	No Preference	37	304.05
23489PA0010115	Rating Area 1	No Preference	38	306.01
23489PA0010115	Rating Area 1	No Preference	39	309.95
23489PA0010115	Rating Area 1	No Preference	40	313.88
23489PA0010115	Rating Area 1	No Preference	41	319.77
23489PA0010115	Rating Area 1	No Preference	42	325.42
23489PA0010115	Rating Area 1	No Preference	43	333.28
23489PA0010115	Rating Area 1	No Preference	44	343.10
23489PA0010115	Rating Area 1	No Preference	45	354.65
23489PA0010115	Rating Area 1	No Preference	46	368.40
23489PA0010115	Rating Area 1	No Preference	47	383.87
23489PA0010115	Rating Area 1	No Preference	48	401.55
23489PA0010115	Rating Area 1	No Preference	49	418.99
23489PA0010115	Rating Area 1	No Preference	50	438.65
23489PA0010115	Rating Area 1	No Preference	51	458.05
23489PA0010115	Rating Area 1	No Preference	52	479.41
23489PA0010115	Rating Area 1	No Preference	53	501.02
23489PA0010115	Rating Area 1	No Preference	54	524.35
23489PA0010115	Rating Area 1	No Preference	55	547.68
23489PA0010115	Rating Area 1	No Preference	56	572.99
23489PA0010115	Rating Area 1	No Preference	57	598.53
23489PA0010115	Rating Area 1	No Preference	58	625.79
23489PA0010115	Rating Area 1	No Preference	59	639.30
23489PA0010115	Rating Area 1	No Preference	60	666.55
23489PA0010115	Rating Area 1	No Preference	61	690.14
23489PA0010115	Rating Area 1	No Preference	62	705.61
23489PA0010115	Rating Area 1	No Preference	63	725.01
23489PA0010115	Rating Area 1	No Preference	64 and over	736.80
23489PA0010115	Rating Area 2	No Preference	0-14	189.79
23489PA0010115	Rating Area 2	No Preference	15	206.65
23489PA0010115	Rating Area 2	No Preference	16	213.11
23489PA0010115	Rating Area 2	No Preference	17	219.56
23489PA0010115	Rating Area 2	No Preference	18	226.50
23489PA0010115	Rating Area 2	No Preference	19	233.45
23489PA0010115	Rating Area 2	No Preference	20	240.65
23489PA0010115	Rating Area 2	No Preference	21	248.09
23489PA0010115	Rating Area 2	No Preference	22	248.09
23489PA0010115	Rating Area 2	No Preference	23	248.09
23489PA0010115	Rating Area 2	No Preference	24	248.09
23489PA0010115	Rating Area 2	No Preference	25	249.08
23489PA0010115	Rating Area 2	No Preference	26	254.04
23489PA0010115	Rating Area 2	No Preference	27	260.00
23489PA0010115	Rating Area 2	No Preference	28	269.68
23489PA0010115	Rating Area 2	No Preference	29	277.61
23489PA0010115	Rating Area 2	No Preference	30	281.58
23489PA0010115	Rating Area 2	No Preference	31	287.53
23489PA0010115	Rating Area 2	No Preference	32	293.49
23489PA0010115	Rating Area 2	No Preference	33	297.21
23489PA0010115	Rating Area 2	No Preference	34	301.19
23489PA0010115	Rating Area 2	No Preference	35	303.17
23489PA0010115	Rating Area 2	No Preference	36	305.15
23489PA0010115	Rating Area 2	No Preference	37	307.14
23489PA0010115	Rating Area 2	No Preference	38	309.12
23489PA0010115	Rating Area 2	No Preference	39	313.09
23489PA0010115	Rating Area 2	No Preference	40	317.06
23489PA0010115	Rating Area 2	No Preference	41	323.02
23489PA0010115	Rating Area 2	No Preference	42	328.72
23489PA0010115	Rating Area 2	No Preference	43	336.66
23489PA0010115	Rating Area 2	No Preference	44	346.58
23489PA0010115	Rating Area 2	No Preference	45	358.24
23489PA0010115	Rating Area 2	No Preference	46	372.14

23489PA0010115	Rating Area 2	No Preference	47	387.76
23489PA0010115	Rating Area 2	No Preference	48	405.63
23489PA0010115	Rating Area 2	No Preference	49	423.24
23489PA0010115	Rating Area 2	No Preference	50	443.08
23489PA0010115	Rating Area 2	No Preference	51	462.69
23489PA0010115	Rating Area 2	No Preference	52	484.27
23489PA0010115	Rating Area 2	No Preference	53	506.10
23489PA0010115	Rating Area 2	No Preference	54	529.67
23489PA0010115	Rating Area 2	No Preference	55	553.24
23489PA0010115	Rating Area 2	No Preference	56	578.79
23489PA0010115	Rating Area 2	No Preference	57	604.60
23489PA0010115	Rating Area 2	No Preference	58	632.14
23489PA0010115	Rating Area 2	No Preference	59	645.78
23489PA0010115	Rating Area 2	No Preference	60	673.32
23489PA0010115	Rating Area 2	No Preference	61	697.14
23489PA0010115	Rating Area 2	No Preference	62	712.76
23489PA0010115	Rating Area 2	No Preference	63	732.36
23489PA0010115	Rating Area 2	No Preference	64 and over	744.27
23489PA0010115	Rating Area 3	No Preference	0-14	223.56
23489PA0010115	Rating Area 3	No Preference	15	243.44
23489PA0010115	Rating Area 3	No Preference	16	251.03
23489PA0010115	Rating Area 3	No Preference	17	258.63
23489PA0010115	Rating Area 3	No Preference	18	266.82
23489PA0010115	Rating Area 3	No Preference	19	274.99
23489PA0010115	Rating Area 3	No Preference	20	283.47
23489PA0010115	Rating Area 3	No Preference	21	292.24
23489PA0010115	Rating Area 3	No Preference	22	292.24
23489PA0010115	Rating Area 3	No Preference	23	292.24
23489PA0010115	Rating Area 3	No Preference	24	292.24
23489PA0010115	Rating Area 3	No Preference	25	293.41
23489PA0010115	Rating Area 3	No Preference	26	299.25
23489PA0010115	Rating Area 3	No Preference	27	306.27
23489PA0010115	Rating Area 3	No Preference	28	317.66
23489PA0010115	Rating Area 3	No Preference	29	327.01
23489PA0010115	Rating Area 3	No Preference	30	331.69
23489PA0010115	Rating Area 3	No Preference	31	338.71
23489PA0010115	Rating Area 3	No Preference	32	345.72
23489PA0010115	Rating Area 3	No Preference	33	350.10
23489PA0010115	Rating Area 3	No Preference	34	354.78
23489PA0010115	Rating Area 3	No Preference	35	357.12
23489PA0010115	Rating Area 3	No Preference	36	359.45
23489PA0010115	Rating Area 3	No Preference	37	361.80
23489PA0010115	Rating Area 3	No Preference	38	364.13
23489PA0010115	Rating Area 3	No Preference	39	368.80
23489PA0010115	Rating Area 3	No Preference	40	373.48
23489PA0010115	Rating Area 3	No Preference	41	380.50
23489PA0010115	Rating Area 3	No Preference	42	387.22
23489PA0010115	Rating Area 3	No Preference	43	396.57
23489PA0010115	Rating Area 3	No Preference	44	408.26
23489PA0010115	Rating Area 3	No Preference	45	422.00
23489PA0010115	Rating Area 3	No Preference	46	438.36
23489PA0010115	Rating Area 3	No Preference	47	456.77
23489PA0010115	Rating Area 3	No Preference	48	477.81
23489PA0010115	Rating Area 3	No Preference	49	498.56
23489PA0010115	Rating Area 3	No Preference	50	521.94
23489PA0010115	Rating Area 3	No Preference	51	545.03
23489PA0010115	Rating Area 3	No Preference	52	570.45
23489PA0010115	Rating Area 3	No Preference	53	596.16
23489PA0010115	Rating Area 3	No Preference	54	623.93
23489PA0010115	Rating Area 3	No Preference	55	651.69
23489PA0010115	Rating Area 3	No Preference	56	681.80
23489PA0010115	Rating Area 3	No Preference	57	712.19
23489PA0010115	Rating Area 3	No Preference	58	744.63
23489PA0010115	Rating Area 3	No Preference	59	760.70
23489PA0010115	Rating Area 3	No Preference	60	793.14
23489PA0010115	Rating Area 3	No Preference	61	821.19
23489PA0010115	Rating Area 3	No Preference	62	839.60
23489PA0010115	Rating Area 3	No Preference	63	862.69
23489PA0010115	Rating Area 3	No Preference	64 and over	876.72
23489PA0010115	Rating Area 4	No Preference	0-14	196.82
23489PA0010115	Rating Area 4	No Preference	15	214.32
23489PA0010115	Rating Area 4	No Preference	16	221.01
23489PA0010115	Rating Area 4	No Preference	17	227.70
23489PA0010115	Rating Area 4	No Preference	18	234.89
23489PA0010115	Rating Area 4	No Preference	19	242.10
23489PA0010115	Rating Area 4	No Preference	20	249.56
23489PA0010115	Rating Area 4	No Preference	21	257.28
23489PA0010115	Rating Area 4	No Preference	22	257.28
23489PA0010115	Rating Area 4	No Preference	23	257.28
23489PA0010115	Rating Area 4	No Preference	24	257.28
23489PA0010115	Rating Area 4	No Preference	25	258.31
23489PA0010115	Rating Area 4	No Preference	26	263.46
23489PA0010115	Rating Area 4	No Preference	27	269.63
23489PA0010115	Rating Area 4	No Preference	28	279.67
23489PA0010115	Rating Area 4	No Preference	29	287.89
23489PA0010115	Rating Area 4	No Preference	30	292.02
23489PA0010115	Rating Area 4	No Preference	31	298.19
23489PA0010115	Rating Area 4	No Preference	32	304.36
23489PA0010115	Rating Area 4	No Preference	33	308.22
23489PA0010115	Rating Area 4	No Preference	34	312.34
23489PA0010115	Rating Area 4	No Preference	35	314.39
23489PA0010115	Rating Area 4	No Preference	36	316.46
23489PA0010115	Rating Area 4	No Preference	37	318.52
23489PA0010115	Rating Area 4	No Preference	38	320.57
23489PA0010115	Rating Area 4	No Preference	39	324.68
23489PA0010115	Rating Area 4	No Preference	40	328.81
23489PA0010115	Rating Area 4	No Preference	41	334.98
23489PA0010115	Rating Area 4	No Preference	42	340.89
23489PA0010115	Rating Area 4	No Preference	43	349.13
23489PA0010115	Rating Area 4	No Preference	44	359.42
23489PA0010115	Rating Area 4	No Preference	45	371.51
23489PA0010115	Rating Area 4	No Preference	46	385.92
23489PA0010115	Rating Area 4	No Preference	47	402.13
23489PA0010115	Rating Area 4	No Preference	48	420.66
23489PA0010115	Rating Area 4	No Preference	49	438.92
23489PA0010115	Rating Area 4	No Preference	50	459.50
23489PA0010115	Rating Area 4	No Preference	51	479.82
23489PA0010115	Rating Area 4	No Preference	52	502.21
23489PA0010115	Rating Area 4	No Preference	53	524.85
23489PA0010115	Rating Area 4	No Preference	54	549.30
23489PA0010115	Rating Area 4	No Preference	55	573.74
23489PA0010115	Rating Area 4	No Preference	56	600.24

23489PA0010115	Rating Area 4	No Preference	57	626.99
23489PA0010115	Rating Area 4	No Preference	58	655.55
23489PA0010115	Rating Area 4	No Preference	59	669.70
23489PA0010115	Rating Area 4	No Preference	60	698.26
23489PA0010115	Rating Area 4	No Preference	61	722.95
23489PA0010115	Rating Area 4	No Preference	62	739.16
23489PA0010115	Rating Area 4	No Preference	63	759.49
23489PA0010115	Rating Area 4	No Preference	64 and over	771.84
23489PA0010115	Rating Area 5	No Preference	0-14	193.56
23489PA0010115	Rating Area 5	No Preference	15	210.77
23489PA0010115	Rating Area 5	No Preference	16	217.34
23489PA0010115	Rating Area 5	No Preference	17	223.92
23489PA0010115	Rating Area 5	No Preference	18	231.01
23489PA0010115	Rating Area 5	No Preference	19	238.09
23489PA0010115	Rating Area 5	No Preference	20	245.43
23489PA0010115	Rating Area 5	No Preference	21	253.02
23489PA0010115	Rating Area 5	No Preference	22	253.02
23489PA0010115	Rating Area 5	No Preference	23	253.02
23489PA0010115	Rating Area 5	No Preference	24	253.02
23489PA0010115	Rating Area 5	No Preference	25	254.04
23489PA0010115	Rating Area 5	No Preference	26	259.09
23489PA0010115	Rating Area 5	No Preference	27	265.16
23489PA0010115	Rating Area 5	No Preference	28	275.03
23489PA0010115	Rating Area 5	No Preference	29	283.13
23489PA0010115	Rating Area 5	No Preference	30	287.18
23489PA0010115	Rating Area 5	No Preference	31	293.25
23489PA0010115	Rating Area 5	No Preference	32	299.32
23489PA0010115	Rating Area 5	No Preference	33	303.12
23489PA0010115	Rating Area 5	No Preference	34	307.17
23489PA0010115	Rating Area 5	No Preference	35	309.19
23489PA0010115	Rating Area 5	No Preference	36	311.21
23489PA0010115	Rating Area 5	No Preference	37	313.24
23489PA0010115	Rating Area 5	No Preference	38	315.26
23489PA0010115	Rating Area 5	No Preference	39	319.31
23489PA0010115	Rating Area 5	No Preference	40	323.35
23489PA0010115	Rating Area 5	No Preference	41	329.44
23489PA0010115	Rating Area 5	No Preference	42	335.25
23489PA0010115	Rating Area 5	No Preference	43	343.35
23489PA0010115	Rating Area 5	No Preference	44	353.47
23489PA0010115	Rating Area 5	No Preference	45	365.36
23489PA0010115	Rating Area 5	No Preference	46	379.54
23489PA0010115	Rating Area 5	No Preference	47	395.47
23489PA0010115	Rating Area 5	No Preference	48	413.69
23489PA0010115	Rating Area 5	No Preference	49	431.65
23489PA0010115	Rating Area 5	No Preference	50	451.89
23489PA0010115	Rating Area 5	No Preference	51	471.88
23489PA0010115	Rating Area 5	No Preference	52	493.90
23489PA0010115	Rating Area 5	No Preference	53	516.16
23489PA0010115	Rating Area 5	No Preference	54	540.20
23489PA0010115	Rating Area 5	No Preference	55	564.23
23489PA0010115	Rating Area 5	No Preference	56	590.30
23489PA0010115	Rating Area 5	No Preference	57	616.61
23489PA0010115	Rating Area 5	No Preference	58	644.70
23489PA0010115	Rating Area 5	No Preference	59	658.61
23489PA0010115	Rating Area 5	No Preference	60	686.69
23489PA0010115	Rating Area 5	No Preference	61	710.98
23489PA0010115	Rating Area 5	No Preference	62	726.92
23489PA0010115	Rating Area 5	No Preference	63	746.92
23489PA0010115	Rating Area 5	No Preference	64 and over	759.06
23489PA0010115	Rating Area 6	No Preference	0-14	224.84
23489PA0010115	Rating Area 6	No Preference	15	244.82
23489PA0010115	Rating Area 6	No Preference	16	252.46
23489PA0010115	Rating Area 6	No Preference	17	260.11
23489PA0010115	Rating Area 6	No Preference	18	268.33
23489PA0010115	Rating Area 6	No Preference	19	276.56
23489PA0010115	Rating Area 6	No Preference	20	285.08
23489PA0010115	Rating Area 6	No Preference	21	293.90
23489PA0010115	Rating Area 6	No Preference	22	293.90
23489PA0010115	Rating Area 6	No Preference	23	293.90
23489PA0010115	Rating Area 6	No Preference	24	293.90
23489PA0010115	Rating Area 6	No Preference	25	295.07
23489PA0010115	Rating Area 6	No Preference	26	300.95
23489PA0010115	Rating Area 6	No Preference	27	308.00
23489PA0010115	Rating Area 6	No Preference	28	319.47
23489PA0010115	Rating Area 6	No Preference	29	328.88
23489PA0010115	Rating Area 6	No Preference	30	333.57
23489PA0010115	Rating Area 6	No Preference	31	340.63
23489PA0010115	Rating Area 6	No Preference	32	347.69
23489PA0010115	Rating Area 6	No Preference	33	352.09
23489PA0010115	Rating Area 6	No Preference	34	356.79
23489PA0010115	Rating Area 6	No Preference	35	359.14
23489PA0010115	Rating Area 6	No Preference	36	361.50
23489PA0010115	Rating Area 6	No Preference	37	363.85
23489PA0010115	Rating Area 6	No Preference	38	366.20
23489PA0010115	Rating Area 6	No Preference	39	370.90
23489PA0010115	Rating Area 6	No Preference	40	375.60
23489PA0010115	Rating Area 6	No Preference	41	382.65
23489PA0010115	Rating Area 6	No Preference	42	389.42
23489PA0010115	Rating Area 6	No Preference	43	398.82
23489PA0010115	Rating Area 6	No Preference	44	410.58
23489PA0010115	Rating Area 6	No Preference	45	424.39
23489PA0010115	Rating Area 6	No Preference	46	440.86
23489PA0010115	Rating Area 6	No Preference	47	459.36
23489PA0010115	Rating Area 6	No Preference	48	480.53
23489PA0010115	Rating Area 6	No Preference	49	501.39
23489PA0010115	Rating Area 6	No Preference	50	524.91
23489PA0010115	Rating Area 6	No Preference	51	548.13
23489PA0010115	Rating Area 6	No Preference	52	573.70
23489PA0010115	Rating Area 6	No Preference	53	599.56
23489PA0010115	Rating Area 6	No Preference	54	627.47
23489PA0010115	Rating Area 6	No Preference	55	655.40
23489PA0010115	Rating Area 6	No Preference	56	685.67
23489PA0010115	Rating Area 6	No Preference	57	716.24
23489PA0010115	Rating Area 6	No Preference	58	748.86
23489PA0010115	Rating Area 6	No Preference	59	765.02
23489PA0010115	Rating Area 6	No Preference	60	797.64
23489PA0010115	Rating Area 6	No Preference	61	825.86
23489PA0010115	Rating Area 6	No Preference	62	844.37
23489PA0010115	Rating Area 6	No Preference	63	867.60
23489PA0010115	Rating Area 6	No Preference	64 and over	881.70
23489PA0010115	Rating Area 7	No Preference	0-14	230.28
23489PA0010115	Rating Area 7	No Preference	15	250.75

23489PA0010115	Rating Area 7	No Preference	16	258.58
23489PA0010115	Rating Area 7	No Preference	17	266.40
23489PA0010115	Rating Area 7	No Preference	18	274.83
23489PA0010115	Rating Area 7	No Preference	19	283.26
23489PA0010115	Rating Area 7	No Preference	20	291.99
23489PA0010115	Rating Area 7	No Preference	21	301.02
23489PA0010115	Rating Area 7	No Preference	22	301.02
23489PA0010115	Rating Area 7	No Preference	23	301.02
23489PA0010115	Rating Area 7	No Preference	24	301.02
23489PA0010115	Rating Area 7	No Preference	25	302.23
23489PA0010115	Rating Area 7	No Preference	26	308.24
23489PA0010115	Rating Area 7	No Preference	27	315.47
23489PA0010115	Rating Area 7	No Preference	28	327.21
23489PA0010115	Rating Area 7	No Preference	29	336.84
23489PA0010115	Rating Area 7	No Preference	30	341.66
23489PA0010115	Rating Area 7	No Preference	31	348.88
23489PA0010115	Rating Area 7	No Preference	32	356.11
23489PA0010115	Rating Area 7	No Preference	33	360.62
23489PA0010115	Rating Area 7	No Preference	34	365.44
23489PA0010115	Rating Area 7	No Preference	35	367.85
23489PA0010115	Rating Area 7	No Preference	36	370.25
23489PA0010115	Rating Area 7	No Preference	37	372.66
23489PA0010115	Rating Area 7	No Preference	38	375.07
23489PA0010115	Rating Area 7	No Preference	39	379.89
23489PA0010115	Rating Area 7	No Preference	40	384.70
23489PA0010115	Rating Area 7	No Preference	41	391.93
23489PA0010115	Rating Area 7	No Preference	42	398.86
23489PA0010115	Rating Area 7	No Preference	43	408.48
23489PA0010115	Rating Area 7	No Preference	44	420.53
23489PA0010115	Rating Area 7	No Preference	45	434.67
23489PA0010115	Rating Area 7	No Preference	46	451.53
23489PA0010115	Rating Area 7	No Preference	47	470.49
23489PA0010115	Rating Area 7	No Preference	48	492.17
23489PA0010115	Rating Area 7	No Preference	49	513.54
23489PA0010115	Rating Area 7	No Preference	50	537.62
23489PA0010115	Rating Area 7	No Preference	51	561.40
23489PA0010115	Rating Area 7	No Preference	52	587.59
23489PA0010115	Rating Area 7	No Preference	53	614.09
23489PA0010115	Rating Area 7	No Preference	54	642.68
23489PA0010115	Rating Area 7	No Preference	55	671.27
23489PA0010115	Rating Area 7	No Preference	56	702.28
23489PA0010115	Rating Area 7	No Preference	57	733.59
23489PA0010115	Rating Area 7	No Preference	58	767.00
23489PA0010115	Rating Area 7	No Preference	59	783.55
23489PA0010115	Rating Area 7	No Preference	60	816.97
23489PA0010115	Rating Area 7	No Preference	61	845.86
23489PA0010115	Rating Area 7	No Preference	62	864.83
23489PA0010115	Rating Area 7	No Preference	63	888.61
23489PA0010115	Rating Area 7	No Preference	64 and over	903.06
23489PA0010115	Rating Area 8	No Preference	0-14	219.53
23489PA0010115	Rating Area 8	No Preference	15	239.05
23489PA0010115	Rating Area 8	No Preference	16	246.51
23489PA0010115	Rating Area 8	No Preference	17	253.97
23489PA0010115	Rating Area 8	No Preference	18	262.01
23489PA0010115	Rating Area 8	No Preference	19	270.04
23489PA0010115	Rating Area 8	No Preference	20	278.36
23489PA0010115	Rating Area 8	No Preference	21	286.97
23489PA0010115	Rating Area 8	No Preference	22	286.97
23489PA0010115	Rating Area 8	No Preference	23	286.97
23489PA0010115	Rating Area 8	No Preference	24	286.97
23489PA0010115	Rating Area 8	No Preference	25	288.12
23489PA0010115	Rating Area 8	No Preference	26	293.85
23489PA0010115	Rating Area 8	No Preference	27	300.75
23489PA0010115	Rating Area 8	No Preference	28	311.93
23489PA0010115	Rating Area 8	No Preference	29	321.12
23489PA0010115	Rating Area 8	No Preference	30	325.71
23489PA0010115	Rating Area 8	No Preference	31	332.59
23489PA0010115	Rating Area 8	No Preference	32	339.49
23489PA0010115	Rating Area 8	No Preference	33	343.79
23489PA0010115	Rating Area 8	No Preference	34	348.38
23489PA0010115	Rating Area 8	No Preference	35	350.68
23489PA0010115	Rating Area 8	No Preference	36	352.97
23489PA0010115	Rating Area 8	No Preference	37	355.27
23489PA0010115	Rating Area 8	No Preference	38	357.57
23489PA0010115	Rating Area 8	No Preference	39	362.15
23489PA0010115	Rating Area 8	No Preference	40	366.75
23489PA0010115	Rating Area 8	No Preference	41	373.63
23489PA0010115	Rating Area 8	No Preference	42	380.24
23489PA0010115	Rating Area 8	No Preference	43	389.42
23489PA0010115	Rating Area 8	No Preference	44	400.89
23489PA0010115	Rating Area 8	No Preference	45	414.38
23489PA0010115	Rating Area 8	No Preference	46	430.46
23489PA0010115	Rating Area 8	No Preference	47	448.54
23489PA0010115	Rating Area 8	No Preference	48	469.20
23489PA0010115	Rating Area 8	No Preference	49	489.58
23489PA0010115	Rating Area 8	No Preference	50	512.53
23489PA0010115	Rating Area 8	No Preference	51	535.20
23489PA0010115	Rating Area 8	No Preference	52	560.16
23489PA0010115	Rating Area 8	No Preference	53	585.42
23489PA0010115	Rating Area 8	No Preference	54	612.68
23489PA0010115	Rating Area 8	No Preference	55	639.94
23489PA0010115	Rating Area 8	No Preference	56	669.50
23489PA0010115	Rating Area 8	No Preference	57	699.34
23489PA0010115	Rating Area 8	No Preference	58	731.20
23489PA0010115	Rating Area 8	No Preference	59	746.99
23489PA0010115	Rating Area 8	No Preference	60	778.83
23489PA0010115	Rating Area 8	No Preference	61	806.39
23489PA0010115	Rating Area 8	No Preference	62	824.47
23489PA0010115	Rating Area 8	No Preference	63	847.13
23489PA0010115	Rating Area 8	No Preference	64 and over	860.91
23489PA0010115	Rating Area 9	No Preference	0-14	217.65
23489PA0010115	Rating Area 9	No Preference	15	237.00
23489PA0010115	Rating Area 9	No Preference	16	244.39
23489PA0010115	Rating Area 9	No Preference	17	251.79
23489PA0010115	Rating Area 9	No Preference	18	259.75
23489PA0010115	Rating Area 9	No Preference	19	267.72
23489PA0010115	Rating Area 9	No Preference	20	275.97
23489PA0010115	Rating Area 9	No Preference	21	284.51
23489PA0010115	Rating Area 9	No Preference	22	284.51
23489PA0010115	Rating Area 9	No Preference	23	284.51
23489PA0010115	Rating Area 9	No Preference	24	284.51
23489PA0010115	Rating Area 9	No Preference	25	285.65

23489PA0010115	Rating Area 9	No Preference	26	291.34
23489PA0010115	Rating Area 9	No Preference	27	298.17
23489PA0010115	Rating Area 9	No Preference	28	309.27
23489PA0010115	Rating Area 9	No Preference	29	318.36
23489PA0010115	Rating Area 9	No Preference	30	322.92
23489PA0010115	Rating Area 9	No Preference	31	329.75
23489PA0010115	Rating Area 9	No Preference	32	336.58
23489PA0010115	Rating Area 9	No Preference	33	340.85
23489PA0010115	Rating Area 9	No Preference	34	345.40
23489PA0010115	Rating Area 9	No Preference	35	347.67
23489PA0010115	Rating Area 9	No Preference	36	349.94
23489PA0010115	Rating Area 9	No Preference	37	352.22
23489PA0010115	Rating Area 9	No Preference	38	354.50
23489PA0010115	Rating Area 9	No Preference	39	359.05
23489PA0010115	Rating Area 9	No Preference	40	363.60
23489PA0010115	Rating Area 9	No Preference	41	370.43
23489PA0010115	Rating Area 9	No Preference	42	376.98
23489PA0010115	Rating Area 9	No Preference	43	386.08
23489PA0010115	Rating Area 9	No Preference	44	397.46
23489PA0010115	Rating Area 9	No Preference	45	410.83
23489PA0010115	Rating Area 9	No Preference	46	426.77
23489PA0010115	Rating Area 9	No Preference	47	444.68
23489PA0010115	Rating Area 9	No Preference	48	465.17
23489PA0010115	Rating Area 9	No Preference	49	485.37
23489PA0010115	Rating Area 9	No Preference	50	508.13
23489PA0010115	Rating Area 9	No Preference	51	530.61
23489PA0010115	Rating Area 9	No Preference	52	555.36
23489PA0010115	Rating Area 9	No Preference	53	580.40
23489PA0010115	Rating Area 9	No Preference	54	607.43
23489PA0010115	Rating Area 9	No Preference	55	634.45
23489PA0010115	Rating Area 9	No Preference	56	663.76
23489PA0010115	Rating Area 9	No Preference	57	693.36
23489PA0010115	Rating Area 9	No Preference	58	724.94
23489PA0010115	Rating Area 9	No Preference	59	740.58
23489PA0010115	Rating Area 9	No Preference	60	772.16
23489PA0010115	Rating Area 9	No Preference	61	799.48
23489PA0010115	Rating Area 9	No Preference	62	817.40
23489PA0010115	Rating Area 9	No Preference	63	839.87
23489PA0010115	Rating Area 9	No Preference	64 and over	853.53
23489PA0060004	Rating Area 1	No Preference	0-14	241.60
23489PA0060004	Rating Area 1	No Preference	15	263.08
23489PA0060004	Rating Area 1	No Preference	16	271.29
23489PA0060004	Rating Area 1	No Preference	17	279.50
23489PA0060004	Rating Area 1	No Preference	18	288.34
23489PA0060004	Rating Area 1	No Preference	19	297.19
23489PA0060004	Rating Area 1	No Preference	20	306.35
23489PA0060004	Rating Area 1	No Preference	21	315.82
23489PA0060004	Rating Area 1	No Preference	22	315.82
23489PA0060004	Rating Area 1	No Preference	23	315.82
23489PA0060004	Rating Area 1	No Preference	24	315.82
23489PA0060004	Rating Area 1	No Preference	25	317.08
23489PA0060004	Rating Area 1	No Preference	26	323.40
23489PA0060004	Rating Area 1	No Preference	27	330.98
23489PA0060004	Rating Area 1	No Preference	28	343.30
23489PA0060004	Rating Area 1	No Preference	29	353.40
23489PA0060004	Rating Area 1	No Preference	30	358.46
23489PA0060004	Rating Area 1	No Preference	31	366.04
23489PA0060004	Rating Area 1	No Preference	32	373.62
23489PA0060004	Rating Area 1	No Preference	33	378.35
23489PA0060004	Rating Area 1	No Preference	34	383.41
23489PA0060004	Rating Area 1	No Preference	35	385.93
23489PA0060004	Rating Area 1	No Preference	36	388.46
23489PA0060004	Rating Area 1	No Preference	37	390.99
23489PA0060004	Rating Area 1	No Preference	38	393.51
23489PA0060004	Rating Area 1	No Preference	39	398.56
23489PA0060004	Rating Area 1	No Preference	40	403.62
23489PA0060004	Rating Area 1	No Preference	41	411.20
23489PA0060004	Rating Area 1	No Preference	42	418.46
23489PA0060004	Rating Area 1	No Preference	43	428.57
23489PA0060004	Rating Area 1	No Preference	44	441.20
23489PA0060004	Rating Area 1	No Preference	45	456.04
23489PA0060004	Rating Area 1	No Preference	46	473.73
23489PA0060004	Rating Area 1	No Preference	47	493.63
23489PA0060004	Rating Area 1	No Preference	48	516.37
23489PA0060004	Rating Area 1	No Preference	49	538.79
23489PA0060004	Rating Area 1	No Preference	50	564.05
23489PA0060004	Rating Area 1	No Preference	51	589.00
23489PA0060004	Rating Area 1	No Preference	52	616.48
23489PA0060004	Rating Area 1	No Preference	53	644.27
23489PA0060004	Rating Area 1	No Preference	54	674.28
23489PA0060004	Rating Area 1	No Preference	55	704.28
23489PA0060004	Rating Area 1	No Preference	56	736.81
23489PA0060004	Rating Area 1	No Preference	57	769.65
23489PA0060004	Rating Area 1	No Preference	58	804.71
23489PA0060004	Rating Area 1	No Preference	59	822.08
23489PA0060004	Rating Area 1	No Preference	60	857.14
23489PA0060004	Rating Area 1	No Preference	61	887.45
23489PA0060004	Rating Area 1	No Preference	62	907.35
23489PA0060004	Rating Area 1	No Preference	63	932.30
23489PA0060004	Rating Area 1	No Preference	64 and over	947.46
23489PA0060004	Rating Area 2	No Preference	0-14	244.04
23489PA0060004	Rating Area 2	No Preference	15	265.74
23489PA0060004	Rating Area 2	No Preference	16	274.03
23489PA0060004	Rating Area 2	No Preference	17	282.32
23489PA0060004	Rating Area 2	No Preference	18	291.26
23489PA0060004	Rating Area 2	No Preference	19	300.19
23489PA0060004	Rating Area 2	No Preference	20	309.44
23489PA0060004	Rating Area 2	No Preference	21	319.01
23489PA0060004	Rating Area 2	No Preference	22	319.01
23489PA0060004	Rating Area 2	No Preference	23	319.01
23489PA0060004	Rating Area 2	No Preference	24	319.01
23489PA0060004	Rating Area 2	No Preference	25	320.29
23489PA0060004	Rating Area 2	No Preference	26	326.67
23489PA0060004	Rating Area 2	No Preference	27	334.32
23489PA0060004	Rating Area 2	No Preference	28	346.76
23489PA0060004	Rating Area 2	No Preference	29	356.97
23489PA0060004	Rating Area 2	No Preference	30	362.08
23489PA0060004	Rating Area 2	No Preference	31	369.73
23489PA0060004	Rating Area 2	No Preference	32	377.39
23489PA0060004	Rating Area 2	No Preference	33	382.17
23489PA0060004	Rating Area 2	No Preference	34	387.28
23489PA0060004	Rating Area 2	No Preference	35	389.83

23489PA0060004	Rating Area 2	No Preference	36	392.38
23489PA0060004	Rating Area 2	No Preference	37	394.93
23489PA0060004	Rating Area 2	No Preference	38	397.49
23489PA0060004	Rating Area 2	No Preference	39	402.59
23489PA0060004	Rating Area 2	No Preference	40	407.69
23489PA0060004	Rating Area 2	No Preference	41	415.35
23489PA0060004	Rating Area 2	No Preference	42	422.69
23489PA0060004	Rating Area 2	No Preference	43	432.90
23489PA0060004	Rating Area 2	No Preference	44	445.66
23489PA0060004	Rating Area 2	No Preference	45	460.65
23489PA0060004	Rating Area 2	No Preference	46	478.52
23489PA0060004	Rating Area 2	No Preference	47	498.61
23489PA0060004	Rating Area 2	No Preference	48	521.58
23489PA0060004	Rating Area 2	No Preference	49	544.23
23489PA0060004	Rating Area 2	No Preference	50	569.75
23489PA0060004	Rating Area 2	No Preference	51	594.95
23489PA0060004	Rating Area 2	No Preference	52	622.71
23489PA0060004	Rating Area 2	No Preference	53	650.78
23489PA0060004	Rating Area 2	No Preference	54	681.09
23489PA0060004	Rating Area 2	No Preference	55	711.39
23489PA0060004	Rating Area 2	No Preference	56	744.25
23489PA0060004	Rating Area 2	No Preference	57	777.43
23489PA0060004	Rating Area 2	No Preference	58	812.84
23489PA0060004	Rating Area 2	No Preference	59	830.38
23489PA0060004	Rating Area 2	No Preference	60	865.79
23489PA0060004	Rating Area 2	No Preference	61	896.42
23489PA0060004	Rating Area 2	No Preference	62	916.52
23489PA0060004	Rating Area 2	No Preference	63	941.72
23489PA0060004	Rating Area 2	No Preference	64 and over	957.03
23489PA0060004	Rating Area 3	No Preference	0-14	287.49
23489PA0060004	Rating Area 3	No Preference	15	313.04
23489PA0060004	Rating Area 3	No Preference	16	322.81
23489PA0060004	Rating Area 3	No Preference	17	332.58
23489PA0060004	Rating Area 3	No Preference	18	343.11
23489PA0060004	Rating Area 3	No Preference	19	353.63
23489PA0060004	Rating Area 3	No Preference	20	364.53
23489PA0060004	Rating Area 3	No Preference	21	375.80
23489PA0060004	Rating Area 3	No Preference	22	375.80
23489PA0060004	Rating Area 3	No Preference	23	375.80
23489PA0060004	Rating Area 3	No Preference	24	375.80
23489PA0060004	Rating Area 3	No Preference	25	377.30
23489PA0060004	Rating Area 3	No Preference	26	384.82
23489PA0060004	Rating Area 3	No Preference	27	393.84
23489PA0060004	Rating Area 3	No Preference	28	408.49
23489PA0060004	Rating Area 3	No Preference	29	420.52
23489PA0060004	Rating Area 3	No Preference	30	426.53
23489PA0060004	Rating Area 3	No Preference	31	435.55
23489PA0060004	Rating Area 3	No Preference	32	444.57
23489PA0060004	Rating Area 3	No Preference	33	450.21
23489PA0060004	Rating Area 3	No Preference	34	456.22
23489PA0060004	Rating Area 3	No Preference	35	459.23
23489PA0060004	Rating Area 3	No Preference	36	462.23
23489PA0060004	Rating Area 3	No Preference	37	465.24
23489PA0060004	Rating Area 3	No Preference	38	468.25
23489PA0060004	Rating Area 3	No Preference	39	474.26
23489PA0060004	Rating Area 3	No Preference	40	480.27
23489PA0060004	Rating Area 3	No Preference	41	489.29
23489PA0060004	Rating Area 3	No Preference	42	497.94
23489PA0060004	Rating Area 3	No Preference	43	509.96
23489PA0060004	Rating Area 3	No Preference	44	524.99
23489PA0060004	Rating Area 3	No Preference	45	542.66
23489PA0060004	Rating Area 3	No Preference	46	563.70
23489PA0060004	Rating Area 3	No Preference	47	587.38
23489PA0060004	Rating Area 3	No Preference	48	614.43
23489PA0060004	Rating Area 3	No Preference	49	641.11
23489PA0060004	Rating Area 3	No Preference	50	671.18
23489PA0060004	Rating Area 3	No Preference	51	700.87
23489PA0060004	Rating Area 3	No Preference	52	733.56
23489PA0060004	Rating Area 3	No Preference	53	766.63
23489PA0060004	Rating Area 3	No Preference	54	802.33
23489PA0060004	Rating Area 3	No Preference	55	838.03
23489PA0060004	Rating Area 3	No Preference	56	876.74
23489PA0060004	Rating Area 3	No Preference	57	915.82
23489PA0060004	Rating Area 3	No Preference	58	957.54
23489PA0060004	Rating Area 3	No Preference	59	978.21
23489PA0060004	Rating Area 3	No Preference	60	1019.92
23489PA0060004	Rating Area 3	No Preference	61	1056.00
23489PA0060004	Rating Area 3	No Preference	62	1079.67
23489PA0060004	Rating Area 3	No Preference	63	1109.36
23489PA0060004	Rating Area 3	No Preference	64 and over	1127.40
23489PA0060004	Rating Area 4	No Preference	0-14	253.09
23489PA0060004	Rating Area 4	No Preference	15	275.59
23489PA0060004	Rating Area 4	No Preference	16	284.19
23489PA0060004	Rating Area 4	No Preference	17	292.79
23489PA0060004	Rating Area 4	No Preference	18	302.06
23489PA0060004	Rating Area 4	No Preference	19	311.32
23489PA0060004	Rating Area 4	No Preference	20	320.91
23489PA0060004	Rating Area 4	No Preference	21	330.84
23489PA0060004	Rating Area 4	No Preference	22	330.84
23489PA0060004	Rating Area 4	No Preference	23	330.84
23489PA0060004	Rating Area 4	No Preference	24	330.84
23489PA0060004	Rating Area 4	No Preference	25	332.16
23489PA0060004	Rating Area 4	No Preference	26	338.78
23489PA0060004	Rating Area 4	No Preference	27	346.72
23489PA0060004	Rating Area 4	No Preference	28	359.62
23489PA0060004	Rating Area 4	No Preference	29	370.21
23489PA0060004	Rating Area 4	No Preference	30	375.50
23489PA0060004	Rating Area 4	No Preference	31	383.44
23489PA0060004	Rating Area 4	No Preference	32	391.38
23489PA0060004	Rating Area 4	No Preference	33	396.35
23489PA0060004	Rating Area 4	No Preference	34	401.64
23489PA0060004	Rating Area 4	No Preference	35	404.29
23489PA0060004	Rating Area 4	No Preference	36	406.93
23489PA0060004	Rating Area 4	No Preference	37	409.58
23489PA0060004	Rating Area 4	No Preference	38	412.23
23489PA0060004	Rating Area 4	No Preference	39	417.52
23489PA0060004	Rating Area 4	No Preference	40	422.81
23489PA0060004	Rating Area 4	No Preference	41	430.75
23489PA0060004	Rating Area 4	No Preference	42	438.36
23489PA0060004	Rating Area 4	No Preference	43	448.95
23489PA0060004	Rating Area 4	No Preference	44	462.18
23489PA0060004	Rating Area 4	No Preference	45	477.73

23489PA0060004	Rating Area 4	No Preference	46	496.26
23489PA0060004	Rating Area 4	No Preference	47	517.10
23489PA0060004	Rating Area 4	No Preference	48	540.92
23489PA0060004	Rating Area 4	No Preference	49	564.41
23489PA0060004	Rating Area 4	No Preference	50	590.88
23489PA0060004	Rating Area 4	No Preference	51	617.02
23489PA0060004	Rating Area 4	No Preference	52	645.80
23489PA0060004	Rating Area 4	No Preference	53	674.91
23489PA0060004	Rating Area 4	No Preference	54	706.34
23489PA0060004	Rating Area 4	No Preference	55	737.77
23489PA0060004	Rating Area 4	No Preference	56	771.85
23489PA0060004	Rating Area 4	No Preference	57	806.26
23489PA0060004	Rating Area 4	No Preference	58	842.98
23489PA0060004	Rating Area 4	No Preference	59	861.18
23489PA0060004	Rating Area 4	No Preference	60	897.90
23489PA0060004	Rating Area 4	No Preference	61	929.66
23489PA0060004	Rating Area 4	No Preference	62	950.50
23489PA0060004	Rating Area 4	No Preference	63	976.64
23489PA0060004	Rating Area 4	No Preference	64 and over	992.52
23489PA0060004	Rating Area 5	No Preference	0-14	248.89
23489PA0060004	Rating Area 5	No Preference	15	271.02
23489PA0060004	Rating Area 5	No Preference	16	279.48
23489PA0060004	Rating Area 5	No Preference	17	287.93
23489PA0060004	Rating Area 5	No Preference	18	297.04
23489PA0060004	Rating Area 5	No Preference	19	306.15
23489PA0060004	Rating Area 5	No Preference	20	315.59
23489PA0060004	Rating Area 5	No Preference	21	325.35
23489PA0060004	Rating Area 5	No Preference	22	325.35
23489PA0060004	Rating Area 5	No Preference	23	325.35
23489PA0060004	Rating Area 5	No Preference	24	325.35
23489PA0060004	Rating Area 5	No Preference	25	326.65
23489PA0060004	Rating Area 5	No Preference	26	333.16
23489PA0060004	Rating Area 5	No Preference	27	340.97
23489PA0060004	Rating Area 5	No Preference	28	353.66
23489PA0060004	Rating Area 5	No Preference	29	364.07
23489PA0060004	Rating Area 5	No Preference	30	369.27
23489PA0060004	Rating Area 5	No Preference	31	377.08
23489PA0060004	Rating Area 5	No Preference	32	384.89
23489PA0060004	Rating Area 5	No Preference	33	389.77
23489PA0060004	Rating Area 5	No Preference	34	394.97
23489PA0060004	Rating Area 5	No Preference	35	397.58
23489PA0060004	Rating Area 5	No Preference	36	400.18
23489PA0060004	Rating Area 5	No Preference	37	402.78
23489PA0060004	Rating Area 5	No Preference	38	405.39
23489PA0060004	Rating Area 5	No Preference	39	410.59
23489PA0060004	Rating Area 5	No Preference	40	415.80
23489PA0060004	Rating Area 5	No Preference	41	423.61
23489PA0060004	Rating Area 5	No Preference	42	431.09
23489PA0060004	Rating Area 5	No Preference	43	441.50
23489PA0060004	Rating Area 5	No Preference	44	454.51
23489PA0060004	Rating Area 5	No Preference	45	469.81
23489PA0060004	Rating Area 5	No Preference	46	488.03
23489PA0060004	Rating Area 5	No Preference	47	508.52
23489PA0060004	Rating Area 5	No Preference	48	531.95
23489PA0060004	Rating Area 5	No Preference	49	555.05
23489PA0060004	Rating Area 5	No Preference	50	581.08
23489PA0060004	Rating Area 5	No Preference	51	606.78
23489PA0060004	Rating Area 5	No Preference	52	635.08
23489PA0060004	Rating Area 5	No Preference	53	663.71
23489PA0060004	Rating Area 5	No Preference	54	694.62
23489PA0060004	Rating Area 5	No Preference	55	725.53
23489PA0060004	Rating Area 5	No Preference	56	759.04
23489PA0060004	Rating Area 5	No Preference	57	792.88
23489PA0060004	Rating Area 5	No Preference	58	828.99
23489PA0060004	Rating Area 5	No Preference	59	846.89
23489PA0060004	Rating Area 5	No Preference	60	883.00
23489PA0060004	Rating Area 5	No Preference	61	914.23
23489PA0060004	Rating Area 5	No Preference	62	934.73
23489PA0060004	Rating Area 5	No Preference	63	960.43
23489PA0060004	Rating Area 5	No Preference	64 and over	976.05
23489PA0060004	Rating Area 6	No Preference	0-14	289.11
23489PA0060004	Rating Area 6	No Preference	15	314.81
23489PA0060004	Rating Area 6	No Preference	16	324.63
23489PA0060004	Rating Area 6	No Preference	17	334.46
23489PA0060004	Rating Area 6	No Preference	18	345.04
23489PA0060004	Rating Area 6	No Preference	19	355.62
23489PA0060004	Rating Area 6	No Preference	20	366.58
23489PA0060004	Rating Area 6	No Preference	21	377.92
23489PA0060004	Rating Area 6	No Preference	22	377.92
23489PA0060004	Rating Area 6	No Preference	23	377.92
23489PA0060004	Rating Area 6	No Preference	24	377.92
23489PA0060004	Rating Area 6	No Preference	25	379.43
23489PA0060004	Rating Area 6	No Preference	26	386.99
23489PA0060004	Rating Area 6	No Preference	27	396.06
23489PA0060004	Rating Area 6	No Preference	28	410.80
23489PA0060004	Rating Area 6	No Preference	29	422.89
23489PA0060004	Rating Area 6	No Preference	30	428.94
23489PA0060004	Rating Area 6	No Preference	31	438.01
23489PA0060004	Rating Area 6	No Preference	32	447.08
23489PA0060004	Rating Area 6	No Preference	33	452.75
23489PA0060004	Rating Area 6	No Preference	34	458.79
23489PA0060004	Rating Area 6	No Preference	35	461.82
23489PA0060004	Rating Area 6	No Preference	36	464.84
23489PA0060004	Rating Area 6	No Preference	37	467.86
23489PA0060004	Rating Area 6	No Preference	38	470.89
23489PA0060004	Rating Area 6	No Preference	39	476.94
23489PA0060004	Rating Area 6	No Preference	40	482.98
23489PA0060004	Rating Area 6	No Preference	41	492.05
23489PA0060004	Rating Area 6	No Preference	42	500.74
23489PA0060004	Rating Area 6	No Preference	43	512.84
23489PA0060004	Rating Area 6	No Preference	44	527.95
23489PA0060004	Rating Area 6	No Preference	45	545.72
23489PA0060004	Rating Area 6	No Preference	46	566.88
23489PA0060004	Rating Area 6	No Preference	47	590.69
23489PA0060004	Rating Area 6	No Preference	48	617.90
23489PA0060004	Rating Area 6	No Preference	49	644.73
23489PA0060004	Rating Area 6	No Preference	50	674.97
23489PA0060004	Rating Area 6	No Preference	51	704.82
23489PA0060004	Rating Area 6	No Preference	52	737.70
23489PA0060004	Rating Area 6	No Preference	53	770.96
23489PA0060004	Rating Area 6	No Preference	54	806.86
23489PA0060004	Rating Area 6	No Preference	55	842.76

23489PA0060004	Rating Area 6	No Preference	56	881.69
23489PA0060004	Rating Area 6	No Preference	57	920.99
23489PA0060004	Rating Area 6	No Preference	58	962.94
23489PA0060004	Rating Area 6	No Preference	59	983.73
23489PA0060004	Rating Area 6	No Preference	60	1025.67
23489PA0060004	Rating Area 6	No Preference	61	1061.96
23489PA0060004	Rating Area 6	No Preference	62	1085.76
23489PA0060004	Rating Area 6	No Preference	63	1115.62
23489PA0060004	Rating Area 6	No Preference	64 and over	1133.76
23489PA0060004	Rating Area 7	No Preference	0-14	296.12
23489PA0060004	Rating Area 7	No Preference	15	322.44
23489PA0060004	Rating Area 7	No Preference	16	332.50
23489PA0060004	Rating Area 7	No Preference	17	342.57
23489PA0060004	Rating Area 7	No Preference	18	353.40
23489PA0060004	Rating Area 7	No Preference	19	364.24
23489PA0060004	Rating Area 7	No Preference	20	375.47
23489PA0060004	Rating Area 7	No Preference	21	387.08
23489PA0060004	Rating Area 7	No Preference	22	387.08
23489PA0060004	Rating Area 7	No Preference	23	387.08
23489PA0060004	Rating Area 7	No Preference	24	387.08
23489PA0060004	Rating Area 7	No Preference	25	388.63
23489PA0060004	Rating Area 7	No Preference	26	396.37
23489PA0060004	Rating Area 7	No Preference	27	405.66
23489PA0060004	Rating Area 7	No Preference	28	420.76
23489PA0060004	Rating Area 7	No Preference	29	433.14
23489PA0060004	Rating Area 7	No Preference	30	439.34
23489PA0060004	Rating Area 7	No Preference	31	448.63
23489PA0060004	Rating Area 7	No Preference	32	457.92
23489PA0060004	Rating Area 7	No Preference	33	463.72
23489PA0060004	Rating Area 7	No Preference	34	469.92
23489PA0060004	Rating Area 7	No Preference	35	473.01
23489PA0060004	Rating Area 7	No Preference	36	476.11
23489PA0060004	Rating Area 7	No Preference	37	479.21
23489PA0060004	Rating Area 7	No Preference	38	482.30
23489PA0060004	Rating Area 7	No Preference	39	488.49
23489PA0060004	Rating Area 7	No Preference	40	494.69
23489PA0060004	Rating Area 7	No Preference	41	503.98
23489PA0060004	Rating Area 7	No Preference	42	512.88
23489PA0060004	Rating Area 7	No Preference	43	525.27
23489PA0060004	Rating Area 7	No Preference	44	540.75
23489PA0060004	Rating Area 7	No Preference	45	558.94
23489PA0060004	Rating Area 7	No Preference	46	580.62
23489PA0060004	Rating Area 7	No Preference	47	605.01
23489PA0060004	Rating Area 7	No Preference	48	632.88
23489PA0060004	Rating Area 7	No Preference	49	660.36
23489PA0060004	Rating Area 7	No Preference	50	691.32
23489PA0060004	Rating Area 7	No Preference	51	721.90
23489PA0060004	Rating Area 7	No Preference	52	755.58
23489PA0060004	Rating Area 7	No Preference	53	789.64
23489PA0060004	Rating Area 7	No Preference	54	826.42
23489PA0060004	Rating Area 7	No Preference	55	863.19
23489PA0060004	Rating Area 7	No Preference	56	903.06
23489PA0060004	Rating Area 7	No Preference	57	943.31
23489PA0060004	Rating Area 7	No Preference	58	986.28
23489PA0060004	Rating Area 7	No Preference	59	1007.57
23489PA0060004	Rating Area 7	No Preference	60	1050.54
23489PA0060004	Rating Area 7	No Preference	61	1087.69
23489PA0060004	Rating Area 7	No Preference	62	1112.08
23489PA0060004	Rating Area 7	No Preference	63	1142.66
23489PA0060004	Rating Area 7	No Preference	64 and over	1161.24
23489PA0060004	Rating Area 8	No Preference	0-14	282.29
23489PA0060004	Rating Area 8	No Preference	15	307.38
23489PA0060004	Rating Area 8	No Preference	16	316.97
23489PA0060004	Rating Area 8	No Preference	17	326.57
23489PA0060004	Rating Area 8	No Preference	18	336.90
23489PA0060004	Rating Area 8	No Preference	19	347.23
23489PA0060004	Rating Area 8	No Preference	20	357.93
23489PA0060004	Rating Area 8	No Preference	21	369.00
23489PA0060004	Rating Area 8	No Preference	22	369.00
23489PA0060004	Rating Area 8	No Preference	23	369.00
23489PA0060004	Rating Area 8	No Preference	24	369.00
23489PA0060004	Rating Area 8	No Preference	25	370.48
23489PA0060004	Rating Area 8	No Preference	26	377.86
23489PA0060004	Rating Area 8	No Preference	27	386.71
23489PA0060004	Rating Area 8	No Preference	28	401.10
23489PA0060004	Rating Area 8	No Preference	29	412.91
23489PA0060004	Rating Area 8	No Preference	30	418.82
23489PA0060004	Rating Area 8	No Preference	31	427.67
23489PA0060004	Rating Area 8	No Preference	32	436.53
23489PA0060004	Rating Area 8	No Preference	33	442.06
23489PA0060004	Rating Area 8	No Preference	34	447.97
23489PA0060004	Rating Area 8	No Preference	35	450.92
23489PA0060004	Rating Area 8	No Preference	36	453.87
23489PA0060004	Rating Area 8	No Preference	37	456.82
23489PA0060004	Rating Area 8	No Preference	38	459.77
23489PA0060004	Rating Area 8	No Preference	39	465.68
23489PA0060004	Rating Area 8	No Preference	40	471.58
23489PA0060004	Rating Area 8	No Preference	41	480.44
23489PA0060004	Rating Area 8	No Preference	42	488.93
23489PA0060004	Rating Area 8	No Preference	43	500.73
23489PA0060004	Rating Area 8	No Preference	44	515.49
23489PA0060004	Rating Area 8	No Preference	45	532.84
23489PA0060004	Rating Area 8	No Preference	46	553.50
23489PA0060004	Rating Area 8	No Preference	47	576.75
23489PA0060004	Rating Area 8	No Preference	48	603.32
23489PA0060004	Rating Area 8	No Preference	49	629.51
23489PA0060004	Rating Area 8	No Preference	50	659.03
23489PA0060004	Rating Area 8	No Preference	51	688.19
23489PA0060004	Rating Area 8	No Preference	52	720.29
23489PA0060004	Rating Area 8	No Preference	53	752.76
23489PA0060004	Rating Area 8	No Preference	54	787.82
23489PA0060004	Rating Area 8	No Preference	55	822.87
23489PA0060004	Rating Area 8	No Preference	56	860.88
23489PA0060004	Rating Area 8	No Preference	57	899.25
23489PA0060004	Rating Area 8	No Preference	58	940.21
23489PA0060004	Rating Area 8	No Preference	59	960.51
23489PA0060004	Rating Area 8	No Preference	60	1001.47
23489PA0060004	Rating Area 8	No Preference	61	1036.89
23489PA0060004	Rating Area 8	No Preference	62	1060.14
23489PA0060004	Rating Area 8	No Preference	63	1089.29
23489PA0060004	Rating Area 8	No Preference	64 and over	1107.00
23489PA0060004	Rating Area 9	No Preference	0-14	279.88

23489PA0060004	Rating Area 9	No Preference	15	304.75
23489PA0060004	Rating Area 9	No Preference	16	314.27
23489PA0060004	Rating Area 9	No Preference	17	323.78
23489PA0060004	Rating Area 9	No Preference	18	334.02
23489PA0060004	Rating Area 9	No Preference	19	344.26
23489PA0060004	Rating Area 9	No Preference	20	354.87
23489PA0060004	Rating Area 9	No Preference	21	365.85
23489PA0060004	Rating Area 9	No Preference	22	365.85
23489PA0060004	Rating Area 9	No Preference	23	365.85
23489PA0060004	Rating Area 9	No Preference	24	365.85
23489PA0060004	Rating Area 9	No Preference	25	367.31
23489PA0060004	Rating Area 9	No Preference	26	374.63
23489PA0060004	Rating Area 9	No Preference	27	383.41
23489PA0060004	Rating Area 9	No Preference	28	397.68
23489PA0060004	Rating Area 9	No Preference	29	409.39
23489PA0060004	Rating Area 9	No Preference	30	415.24
23489PA0060004	Rating Area 9	No Preference	31	424.02
23489PA0060004	Rating Area 9	No Preference	32	432.80
23489PA0060004	Rating Area 9	No Preference	33	438.29
23489PA0060004	Rating Area 9	No Preference	34	444.14
23489PA0060004	Rating Area 9	No Preference	35	447.07
23489PA0060004	Rating Area 9	No Preference	36	450.00
23489PA0060004	Rating Area 9	No Preference	37	452.92
23489PA0060004	Rating Area 9	No Preference	38	455.85
23489PA0060004	Rating Area 9	No Preference	39	461.70
23489PA0060004	Rating Area 9	No Preference	40	467.56
23489PA0060004	Rating Area 9	No Preference	41	476.34
23489PA0060004	Rating Area 9	No Preference	42	484.75
23489PA0060004	Rating Area 9	No Preference	43	496.46
23489PA0060004	Rating Area 9	No Preference	44	511.09
23489PA0060004	Rating Area 9	No Preference	45	528.29
23489PA0060004	Rating Area 9	No Preference	46	548.78
23489PA0060004	Rating Area 9	No Preference	47	571.82
23489PA0060004	Rating Area 9	No Preference	48	598.16
23489PA0060004	Rating Area 9	No Preference	49	624.14
23489PA0060004	Rating Area 9	No Preference	50	653.41
23489PA0060004	Rating Area 9	No Preference	51	682.31
23489PA0060004	Rating Area 9	No Preference	52	714.14
23489PA0060004	Rating Area 9	No Preference	53	746.33
23489PA0060004	Rating Area 9	No Preference	54	781.09
23489PA0060004	Rating Area 9	No Preference	55	815.85
23489PA0060004	Rating Area 9	No Preference	56	853.53
23489PA0060004	Rating Area 9	No Preference	57	891.58
23489PA0060004	Rating Area 9	No Preference	58	932.19
23489PA0060004	Rating Area 9	No Preference	59	952.31
23489PA0060004	Rating Area 9	No Preference	60	992.92
23489PA0060004	Rating Area 9	No Preference	61	1028.04
23489PA0060004	Rating Area 9	No Preference	62	1051.09
23489PA0060004	Rating Area 9	No Preference	63	1079.99
23489PA0060004	Rating Area 9	No Preference	64 and over	1097.55
23489PA0060005	Rating Area 1	No Preference	0-14	227.73
23489PA0060005	Rating Area 1	No Preference	15	247.98
23489PA0060005	Rating Area 1	No Preference	16	255.71
23489PA0060005	Rating Area 1	No Preference	17	263.46
23489PA0060005	Rating Area 1	No Preference	18	271.79
23489PA0060005	Rating Area 1	No Preference	19	280.13
23489PA0060005	Rating Area 1	No Preference	20	288.76
23489PA0060005	Rating Area 1	No Preference	21	297.69
23489PA0060005	Rating Area 1	No Preference	22	297.69
23489PA0060005	Rating Area 1	No Preference	23	297.69
23489PA0060005	Rating Area 1	No Preference	24	297.69
23489PA0060005	Rating Area 1	No Preference	25	298.88
23489PA0060005	Rating Area 1	No Preference	26	304.83
23489PA0060005	Rating Area 1	No Preference	27	311.98
23489PA0060005	Rating Area 1	No Preference	28	323.59
23489PA0060005	Rating Area 1	No Preference	29	333.11
23489PA0060005	Rating Area 1	No Preference	30	337.88
23489PA0060005	Rating Area 1	No Preference	31	345.02
23489PA0060005	Rating Area 1	No Preference	32	352.16
23489PA0060005	Rating Area 1	No Preference	33	356.63
23489PA0060005	Rating Area 1	No Preference	34	361.39
23489PA0060005	Rating Area 1	No Preference	35	363.77
23489PA0060005	Rating Area 1	No Preference	36	366.15
23489PA0060005	Rating Area 1	No Preference	37	368.54
23489PA0060005	Rating Area 1	No Preference	38	370.92
23489PA0060005	Rating Area 1	No Preference	39	375.69
23489PA0060005	Rating Area 1	No Preference	40	380.45
23489PA0060005	Rating Area 1	No Preference	41	387.60
23489PA0060005	Rating Area 1	No Preference	42	394.44
23489PA0060005	Rating Area 1	No Preference	43	403.97
23489PA0060005	Rating Area 1	No Preference	44	415.87
23489PA0060005	Rating Area 1	No Preference	45	429.87
23489PA0060005	Rating Area 1	No Preference	46	446.54
23489PA0060005	Rating Area 1	No Preference	47	465.29
23489PA0060005	Rating Area 1	No Preference	48	486.72
23489PA0060005	Rating Area 1	No Preference	49	507.86
23489PA0060005	Rating Area 1	No Preference	50	531.68
23489PA0060005	Rating Area 1	No Preference	51	555.19
23489PA0060005	Rating Area 1	No Preference	52	581.09
23489PA0060005	Rating Area 1	No Preference	53	607.29
23489PA0060005	Rating Area 1	No Preference	54	635.57
23489PA0060005	Rating Area 1	No Preference	55	663.84
23489PA0060005	Rating Area 1	No Preference	56	694.51
23489PA0060005	Rating Area 1	No Preference	57	725.47
23489PA0060005	Rating Area 1	No Preference	58	758.51
23489PA0060005	Rating Area 1	No Preference	59	774.89
23489PA0060005	Rating Area 1	No Preference	60	807.93
23489PA0060005	Rating Area 1	No Preference	61	836.51
23489PA0060005	Rating Area 1	No Preference	62	855.27
23489PA0060005	Rating Area 1	No Preference	63	878.78
23489PA0060005	Rating Area 1	No Preference	64 and over	893.07
23489PA0060005	Rating Area 2	No Preference	0-14	230.03
23489PA0060005	Rating Area 2	No Preference	15	250.48
23489PA0060005	Rating Area 2	No Preference	16	258.30
23489PA0060005	Rating Area 2	No Preference	17	266.12
23489PA0060005	Rating Area 2	No Preference	18	274.54
23489PA0060005	Rating Area 2	No Preference	19	282.95
23489PA0060005	Rating Area 2	No Preference	20	291.68
23489PA0060005	Rating Area 2	No Preference	21	300.70
23489PA0060005	Rating Area 2	No Preference	22	300.70
23489PA0060005	Rating Area 2	No Preference	23	300.70
23489PA0060005	Rating Area 2	No Preference	24	300.70

23489PA0060005	Rating Area 2	No Preference	25	301.90
23489PA0060005	Rating Area 2	No Preference	26	307.92
23489PA0060005	Rating Area 2	No Preference	27	315.13
23489PA0060005	Rating Area 2	No Preference	28	326.86
23489PA0060005	Rating Area 2	No Preference	29	336.48
23489PA0060005	Rating Area 2	No Preference	30	341.29
23489PA0060005	Rating Area 2	No Preference	31	348.51
23489PA0060005	Rating Area 2	No Preference	32	355.72
23489PA0060005	Rating Area 2	No Preference	33	360.24
23489PA0060005	Rating Area 2	No Preference	34	365.05
23489PA0060005	Rating Area 2	No Preference	35	367.46
23489PA0060005	Rating Area 2	No Preference	36	369.86
23489PA0060005	Rating Area 2	No Preference	37	372.27
23489PA0060005	Rating Area 2	No Preference	38	374.67
23489PA0060005	Rating Area 2	No Preference	39	379.49
23489PA0060005	Rating Area 2	No Preference	40	384.30
23489PA0060005	Rating Area 2	No Preference	41	391.51
23489PA0060005	Rating Area 2	No Preference	42	398.43
23489PA0060005	Rating Area 2	No Preference	43	408.05
23489PA0060005	Rating Area 2	No Preference	44	420.08
23489PA0060005	Rating Area 2	No Preference	45	434.21
23489PA0060005	Rating Area 2	No Preference	46	451.06
23489PA0060005	Rating Area 2	No Preference	47	469.99
23489PA0060005	Rating Area 2	No Preference	48	491.65
23489PA0060005	Rating Area 2	No Preference	49	513.00
23489PA0060005	Rating Area 2	No Preference	50	537.05
23489PA0060005	Rating Area 2	No Preference	51	560.81
23489PA0060005	Rating Area 2	No Preference	52	586.97
23489PA0060005	Rating Area 2	No Preference	53	613.43
23489PA0060005	Rating Area 2	No Preference	54	641.99
23489PA0060005	Rating Area 2	No Preference	55	670.56
23489PA0060005	Rating Area 2	No Preference	56	701.53
23489PA0060005	Rating Area 2	No Preference	57	732.81
23489PA0060005	Rating Area 2	No Preference	58	766.19
23489PA0060005	Rating Area 2	No Preference	59	782.72
23489PA0060005	Rating Area 2	No Preference	60	816.10
23489PA0060005	Rating Area 2	No Preference	61	844.97
23489PA0060005	Rating Area 2	No Preference	62	863.91
23489PA0060005	Rating Area 2	No Preference	63	887.67
23489PA0060005	Rating Area 2	No Preference	64 and over	902.10
23489PA0060005	Rating Area 3	No Preference	0-14	270.97
23489PA0060005	Rating Area 3	No Preference	15	295.07
23489PA0060005	Rating Area 3	No Preference	16	304.27
23489PA0060005	Rating Area 3	No Preference	17	313.49
23489PA0060005	Rating Area 3	No Preference	18	323.41
23489PA0060005	Rating Area 3	No Preference	19	333.32
23489PA0060005	Rating Area 3	No Preference	20	343.59
23489PA0060005	Rating Area 3	No Preference	21	354.22
23489PA0060005	Rating Area 3	No Preference	22	354.22
23489PA0060005	Rating Area 3	No Preference	23	354.22
23489PA0060005	Rating Area 3	No Preference	24	354.22
23489PA0060005	Rating Area 3	No Preference	25	355.63
23489PA0060005	Rating Area 3	No Preference	26	362.72
23489PA0060005	Rating Area 3	No Preference	27	371.22
23489PA0060005	Rating Area 3	No Preference	28	385.03
23489PA0060005	Rating Area 3	No Preference	29	396.37
23489PA0060005	Rating Area 3	No Preference	30	402.04
23489PA0060005	Rating Area 3	No Preference	31	410.54
23489PA0060005	Rating Area 3	No Preference	32	419.04
23489PA0060005	Rating Area 3	No Preference	33	424.35
23489PA0060005	Rating Area 3	No Preference	34	430.02
23489PA0060005	Rating Area 3	No Preference	35	432.86
23489PA0060005	Rating Area 3	No Preference	36	435.69
23489PA0060005	Rating Area 3	No Preference	37	438.53
23489PA0060005	Rating Area 3	No Preference	38	441.36
23489PA0060005	Rating Area 3	No Preference	39	447.02
23489PA0060005	Rating Area 3	No Preference	40	452.69
23489PA0060005	Rating Area 3	No Preference	41	461.20
23489PA0060005	Rating Area 3	No Preference	42	469.34
23489PA0060005	Rating Area 3	No Preference	43	480.68
23489PA0060005	Rating Area 3	No Preference	44	494.85
23489PA0060005	Rating Area 3	No Preference	45	511.50
23489PA0060005	Rating Area 3	No Preference	46	531.33
23489PA0060005	Rating Area 3	No Preference	47	553.65
23489PA0060005	Rating Area 3	No Preference	48	579.15
23489PA0060005	Rating Area 3	No Preference	49	604.30
23489PA0060005	Rating Area 3	No Preference	50	632.64
23489PA0060005	Rating Area 3	No Preference	51	660.62
23489PA0060005	Rating Area 3	No Preference	52	691.44
23489PA0060005	Rating Area 3	No Preference	53	722.60
23489PA0060005	Rating Area 3	No Preference	54	756.26
23489PA0060005	Rating Area 3	No Preference	55	789.91
23489PA0060005	Rating Area 3	No Preference	56	826.40
23489PA0060005	Rating Area 3	No Preference	57	863.23
23489PA0060005	Rating Area 3	No Preference	58	902.55
23489PA0060005	Rating Area 3	No Preference	59	922.03
23489PA0060005	Rating Area 3	No Preference	60	961.35
23489PA0060005	Rating Area 3	No Preference	61	995.36
23489PA0060005	Rating Area 3	No Preference	62	1017.67
23489PA0060005	Rating Area 3	No Preference	63	1045.66
23489PA0060005	Rating Area 3	No Preference	64 and over	1062.66
23489PA0060005	Rating Area 4	No Preference	0-14	238.55
23489PA0060005	Rating Area 4	No Preference	15	259.76
23489PA0060005	Rating Area 4	No Preference	16	267.86
23489PA0060005	Rating Area 4	No Preference	17	275.97
23489PA0060005	Rating Area 4	No Preference	18	284.70
23489PA0060005	Rating Area 4	No Preference	19	293.43
23489PA0060005	Rating Area 4	No Preference	20	302.47
23489PA0060005	Rating Area 4	No Preference	21	311.83
23489PA0060005	Rating Area 4	No Preference	22	311.83
23489PA0060005	Rating Area 4	No Preference	23	311.83
23489PA0060005	Rating Area 4	No Preference	24	311.83
23489PA0060005	Rating Area 4	No Preference	25	313.08
23489PA0060005	Rating Area 4	No Preference	26	319.31
23489PA0060005	Rating Area 4	No Preference	27	326.80
23489PA0060005	Rating Area 4	No Preference	28	338.96
23489PA0060005	Rating Area 4	No Preference	29	348.94
23489PA0060005	Rating Area 4	No Preference	30	353.93
23489PA0060005	Rating Area 4	No Preference	31	361.42
23489PA0060005	Rating Area 4	No Preference	32	368.89
23489PA0060005	Rating Area 4	No Preference	33	373.57
23489PA0060005	Rating Area 4	No Preference	34	378.57

23489PA0060005	Rating Area 4	No Preference	35	381.05
23489PA0060005	Rating Area 4	No Preference	36	383.55
23489PA0060005	Rating Area 4	No Preference	37	386.05
23489PA0060005	Rating Area 4	No Preference	38	388.54
23489PA0060005	Rating Area 4	No Preference	39	393.52
23489PA0060005	Rating Area 4	No Preference	40	398.52
23489PA0060005	Rating Area 4	No Preference	41	406.01
23489PA0060005	Rating Area 4	No Preference	42	413.17
23489PA0060005	Rating Area 4	No Preference	43	423.16
23489PA0060005	Rating Area 4	No Preference	44	435.63
23489PA0060005	Rating Area 4	No Preference	45	450.28
23489PA0060005	Rating Area 4	No Preference	46	467.75
23489PA0060005	Rating Area 4	No Preference	47	487.39
23489PA0060005	Rating Area 4	No Preference	48	509.85
23489PA0060005	Rating Area 4	No Preference	49	531.98
23489PA0060005	Rating Area 4	No Preference	50	556.92
23489PA0060005	Rating Area 4	No Preference	51	581.56
23489PA0060005	Rating Area 4	No Preference	52	608.69
23489PA0060005	Rating Area 4	No Preference	53	636.13
23489PA0060005	Rating Area 4	No Preference	54	665.76
23489PA0060005	Rating Area 4	No Preference	55	695.38
23489PA0060005	Rating Area 4	No Preference	56	727.50
23489PA0060005	Rating Area 4	No Preference	57	759.93
23489PA0060005	Rating Area 4	No Preference	58	794.54
23489PA0060005	Rating Area 4	No Preference	59	811.69
23489PA0060005	Rating Area 4	No Preference	60	846.31
23489PA0060005	Rating Area 4	No Preference	61	876.24
23489PA0060005	Rating Area 4	No Preference	62	895.89
23489PA0060005	Rating Area 4	No Preference	63	920.52
23489PA0060005	Rating Area 4	No Preference	64 and over	935.49
23489PA0060005	Rating Area 5	No Preference	0-14	234.61
23489PA0060005	Rating Area 5	No Preference	15	255.46
23489PA0060005	Rating Area 5	No Preference	16	263.44
23489PA0060005	Rating Area 5	No Preference	17	271.41
23489PA0060005	Rating Area 5	No Preference	18	280.00
23489PA0060005	Rating Area 5	No Preference	19	288.58
23489PA0060005	Rating Area 5	No Preference	20	297.48
23489PA0060005	Rating Area 5	No Preference	21	306.68
23489PA0060005	Rating Area 5	No Preference	22	306.68
23489PA0060005	Rating Area 5	No Preference	23	306.68
23489PA0060005	Rating Area 5	No Preference	24	306.68
23489PA0060005	Rating Area 5	No Preference	25	307.91
23489PA0060005	Rating Area 5	No Preference	26	314.04
23489PA0060005	Rating Area 5	No Preference	27	321.40
23489PA0060005	Rating Area 5	No Preference	28	333.36
23489PA0060005	Rating Area 5	No Preference	29	343.18
23489PA0060005	Rating Area 5	No Preference	30	348.08
23489PA0060005	Rating Area 5	No Preference	31	355.44
23489PA0060005	Rating Area 5	No Preference	32	362.80
23489PA0060005	Rating Area 5	No Preference	33	367.40
23489PA0060005	Rating Area 5	No Preference	34	372.31
23489PA0060005	Rating Area 5	No Preference	35	374.76
23489PA0060005	Rating Area 5	No Preference	36	377.22
23489PA0060005	Rating Area 5	No Preference	37	379.67
23489PA0060005	Rating Area 5	No Preference	38	382.12
23489PA0060005	Rating Area 5	No Preference	39	387.03
23489PA0060005	Rating Area 5	No Preference	40	391.93
23489PA0060005	Rating Area 5	No Preference	41	399.30
23489PA0060005	Rating Area 5	No Preference	42	406.35
23489PA0060005	Rating Area 5	No Preference	43	416.17
23489PA0060005	Rating Area 5	No Preference	44	428.43
23489PA0060005	Rating Area 5	No Preference	45	442.85
23489PA0060005	Rating Area 5	No Preference	46	460.03
23489PA0060005	Rating Area 5	No Preference	47	479.34
23489PA0060005	Rating Area 5	No Preference	48	501.42
23489PA0060005	Rating Area 5	No Preference	49	523.19
23489PA0060005	Rating Area 5	No Preference	50	547.73
23489PA0060005	Rating Area 5	No Preference	51	571.96
23489PA0060005	Rating Area 5	No Preference	52	598.64
23489PA0060005	Rating Area 5	No Preference	53	625.62
23489PA0060005	Rating Area 5	No Preference	54	654.76
23489PA0060005	Rating Area 5	No Preference	55	683.90
23489PA0060005	Rating Area 5	No Preference	56	715.49
23489PA0060005	Rating Area 5	No Preference	57	747.38
23489PA0060005	Rating Area 5	No Preference	58	781.42
23489PA0060005	Rating Area 5	No Preference	59	798.29
23489PA0060005	Rating Area 5	No Preference	60	832.32
23489PA0060005	Rating Area 5	No Preference	61	861.77
23489PA0060005	Rating Area 5	No Preference	62	881.09
23489PA0060005	Rating Area 5	No Preference	63	905.32
23489PA0060005	Rating Area 5	No Preference	64 and over	920.04
23489PA0060005	Rating Area 6	No Preference	0-14	272.52
23489PA0060005	Rating Area 6	No Preference	15	296.74
23489PA0060005	Rating Area 6	No Preference	16	306.00
23489PA0060005	Rating Area 6	No Preference	17	315.27
23489PA0060005	Rating Area 6	No Preference	18	325.24
23489PA0060005	Rating Area 6	No Preference	19	335.22
23489PA0060005	Rating Area 6	No Preference	20	345.54
23489PA0060005	Rating Area 6	No Preference	21	356.23
23489PA0060005	Rating Area 6	No Preference	22	356.23
23489PA0060005	Rating Area 6	No Preference	23	356.23
23489PA0060005	Rating Area 6	No Preference	24	356.23
23489PA0060005	Rating Area 6	No Preference	25	357.65
23489PA0060005	Rating Area 6	No Preference	26	364.78
23489PA0060005	Rating Area 6	No Preference	27	373.33
23489PA0060005	Rating Area 6	No Preference	28	387.22
23489PA0060005	Rating Area 6	No Preference	29	398.62
23489PA0060005	Rating Area 6	No Preference	30	404.32
23489PA0060005	Rating Area 6	No Preference	31	412.87
23489PA0060005	Rating Area 6	No Preference	32	421.42
23489PA0060005	Rating Area 6	No Preference	33	426.76
23489PA0060005	Rating Area 6	No Preference	34	432.46
23489PA0060005	Rating Area 6	No Preference	35	435.31
23489PA0060005	Rating Area 6	No Preference	36	438.16
23489PA0060005	Rating Area 6	No Preference	37	441.02
23489PA0060005	Rating Area 6	No Preference	38	443.86
23489PA0060005	Rating Area 6	No Preference	39	449.56
23489PA0060005	Rating Area 6	No Preference	40	455.26
23489PA0060005	Rating Area 6	No Preference	41	463.81
23489PA0060005	Rating Area 6	No Preference	42	472.01
23489PA0060005	Rating Area 6	No Preference	43	483.40
23489PA0060005	Rating Area 6	No Preference	44	497.65

23489PA0060005	Rating Area 6	No Preference	45	514.39
23489PA0060005	Rating Area 6	No Preference	46	534.35
23489PA0060005	Rating Area 6	No Preference	47	556.79
23489PA0060005	Rating Area 6	No Preference	48	582.44
23489PA0060005	Rating Area 6	No Preference	49	607.73
23489PA0060005	Rating Area 6	No Preference	50	636.23
23489PA0060005	Rating Area 6	No Preference	51	664.37
23489PA0060005	Rating Area 6	No Preference	52	695.36
23489PA0060005	Rating Area 6	No Preference	53	726.71
23489PA0060005	Rating Area 6	No Preference	54	760.55
23489PA0060005	Rating Area 6	No Preference	55	794.39
23489PA0060005	Rating Area 6	No Preference	56	831.08
23489PA0060005	Rating Area 6	No Preference	57	868.13
23489PA0060005	Rating Area 6	No Preference	58	907.68
23489PA0060005	Rating Area 6	No Preference	59	927.27
23489PA0060005	Rating Area 6	No Preference	60	966.81
23489PA0060005	Rating Area 6	No Preference	61	1001.01
23489PA0060005	Rating Area 6	No Preference	62	1023.44
23489PA0060005	Rating Area 6	No Preference	63	1051.59
23489PA0060005	Rating Area 6	No Preference	64 and over	1068.69
23489PA0060005	Rating Area 7	No Preference	0-14	279.12
23489PA0060005	Rating Area 7	No Preference	15	303.93
23489PA0060005	Rating Area 7	No Preference	16	313.42
23489PA0060005	Rating Area 7	No Preference	17	322.90
23489PA0060005	Rating Area 7	No Preference	18	333.11
23489PA0060005	Rating Area 7	No Preference	19	343.33
23489PA0060005	Rating Area 7	No Preference	20	353.92
23489PA0060005	Rating Area 7	No Preference	21	364.86
23489PA0060005	Rating Area 7	No Preference	22	364.86
23489PA0060005	Rating Area 7	No Preference	23	364.86
23489PA0060005	Rating Area 7	No Preference	24	364.86
23489PA0060005	Rating Area 7	No Preference	25	366.32
23489PA0060005	Rating Area 7	No Preference	26	373.62
23489PA0060005	Rating Area 7	No Preference	27	382.37
23489PA0060005	Rating Area 7	No Preference	28	396.61
23489PA0060005	Rating Area 7	No Preference	29	408.27
23489PA0060005	Rating Area 7	No Preference	30	414.12
23489PA0060005	Rating Area 7	No Preference	31	422.87
23489PA0060005	Rating Area 7	No Preference	32	431.63
23489PA0060005	Rating Area 7	No Preference	33	437.10
23489PA0060005	Rating Area 7	No Preference	34	442.94
23489PA0060005	Rating Area 7	No Preference	35	445.86
23489PA0060005	Rating Area 7	No Preference	36	448.78
23489PA0060005	Rating Area 7	No Preference	37	451.70
23489PA0060005	Rating Area 7	No Preference	38	454.62
23489PA0060005	Rating Area 7	No Preference	39	460.45
23489PA0060005	Rating Area 7	No Preference	40	466.29
23489PA0060005	Rating Area 7	No Preference	41	475.05
23489PA0060005	Rating Area 7	No Preference	42	483.44
23489PA0060005	Rating Area 7	No Preference	43	495.11
23489PA0060005	Rating Area 7	No Preference	44	509.71
23489PA0060005	Rating Area 7	No Preference	45	526.86
23489PA0060005	Rating Area 7	No Preference	46	547.29
23489PA0060005	Rating Area 7	No Preference	47	570.27
23489PA0060005	Rating Area 7	No Preference	48	596.55
23489PA0060005	Rating Area 7	No Preference	49	622.45
23489PA0060005	Rating Area 7	No Preference	50	651.64
23489PA0060005	Rating Area 7	No Preference	51	680.46
23489PA0060005	Rating Area 7	No Preference	52	712.21
23489PA0060005	Rating Area 7	No Preference	53	744.32
23489PA0060005	Rating Area 7	No Preference	54	778.98
23489PA0060005	Rating Area 7	No Preference	55	813.64
23489PA0060005	Rating Area 7	No Preference	56	851.22
23489PA0060005	Rating Area 7	No Preference	57	889.17
23489PA0060005	Rating Area 7	No Preference	58	929.66
23489PA0060005	Rating Area 7	No Preference	59	949.73
23489PA0060005	Rating Area 7	No Preference	60	990.23
23489PA0060005	Rating Area 7	No Preference	61	1025.25
23489PA0060005	Rating Area 7	No Preference	62	1048.24
23489PA0060005	Rating Area 7	No Preference	63	1077.07
23489PA0060005	Rating Area 7	No Preference	64 and over	1094.58
23489PA0060005	Rating Area 8	No Preference	0-14	266.08
23489PA0060005	Rating Area 8	No Preference	15	289.74
23489PA0060005	Rating Area 8	No Preference	16	298.78
23489PA0060005	Rating Area 8	No Preference	17	307.82
23489PA0060005	Rating Area 8	No Preference	18	317.56
23489PA0060005	Rating Area 8	No Preference	19	327.30
23489PA0060005	Rating Area 8	No Preference	20	337.39
23489PA0060005	Rating Area 8	No Preference	21	347.82
23489PA0060005	Rating Area 8	No Preference	22	347.82
23489PA0060005	Rating Area 8	No Preference	23	347.82
23489PA0060005	Rating Area 8	No Preference	24	347.82
23489PA0060005	Rating Area 8	No Preference	25	349.21
23489PA0060005	Rating Area 8	No Preference	26	356.16
23489PA0060005	Rating Area 8	No Preference	27	364.52
23489PA0060005	Rating Area 8	No Preference	28	378.08
23489PA0060005	Rating Area 8	No Preference	29	389.22
23489PA0060005	Rating Area 8	No Preference	30	394.77
23489PA0060005	Rating Area 8	No Preference	31	403.12
23489PA0060005	Rating Area 8	No Preference	32	411.47
23489PA0060005	Rating Area 8	No Preference	33	416.69
23489PA0060005	Rating Area 8	No Preference	34	422.26
23489PA0060005	Rating Area 8	No Preference	35	425.04
23489PA0060005	Rating Area 8	No Preference	36	427.82
23489PA0060005	Rating Area 8	No Preference	37	430.60
23489PA0060005	Rating Area 8	No Preference	38	433.39
23489PA0060005	Rating Area 8	No Preference	39	438.94
23489PA0060005	Rating Area 8	No Preference	40	444.51
23489PA0060005	Rating Area 8	No Preference	41	452.86
23489PA0060005	Rating Area 8	No Preference	42	460.87
23489PA0060005	Rating Area 8	No Preference	43	472.00
23489PA0060005	Rating Area 8	No Preference	44	485.90
23489PA0060005	Rating Area 8	No Preference	45	502.25
23489PA0060005	Rating Area 8	No Preference	46	521.74
23489PA0060005	Rating Area 8	No Preference	47	543.65
23489PA0060005	Rating Area 8	No Preference	48	568.69
23489PA0060005	Rating Area 8	No Preference	49	593.39
23489PA0060005	Rating Area 8	No Preference	50	621.20
23489PA0060005	Rating Area 8	No Preference	51	648.69
23489PA0060005	Rating Area 8	No Preference	52	678.94
23489PA0060005	Rating Area 8	No Preference	53	709.55
23489PA0060005	Rating Area 8	No Preference	54	742.59

23489PA0060005	Rating Area 8	No Preference	55	775.64
23489PA0060005	Rating Area 8	No Preference	56	811.46
23489PA0060005	Rating Area 8	No Preference	57	847.63
23489PA0060005	Rating Area 8	No Preference	58	886.24
23489PA0060005	Rating Area 8	No Preference	59	905.38
23489PA0060005	Rating Area 8	No Preference	60	943.98
23489PA0060005	Rating Area 8	No Preference	61	977.38
23489PA0060005	Rating Area 8	No Preference	62	999.29
23489PA0060005	Rating Area 8	No Preference	63	1026.76
23489PA0060005	Rating Area 8	No Preference	64 and over	1043.46
23489PA0060005	Rating Area 9	No Preference	0-14	263.80
23489PA0060005	Rating Area 9	No Preference	15	287.25
23489PA0060005	Rating Area 9	No Preference	16	296.22
23489PA0060005	Rating Area 9	No Preference	17	305.18
23489PA0060005	Rating Area 9	No Preference	18	314.84
23489PA0060005	Rating Area 9	No Preference	19	324.49
23489PA0060005	Rating Area 9	No Preference	20	334.49
23489PA0060005	Rating Area 9	No Preference	21	344.84
23489PA0060005	Rating Area 9	No Preference	22	344.84
23489PA0060005	Rating Area 9	No Preference	23	344.84
23489PA0060005	Rating Area 9	No Preference	24	344.84
23489PA0060005	Rating Area 9	No Preference	25	346.22
23489PA0060005	Rating Area 9	No Preference	26	353.11
23489PA0060005	Rating Area 9	No Preference	27	361.40
23489PA0060005	Rating Area 9	No Preference	28	374.84
23489PA0060005	Rating Area 9	No Preference	29	385.87
23489PA0060005	Rating Area 9	No Preference	30	391.39
23489PA0060005	Rating Area 9	No Preference	31	399.67
23489PA0060005	Rating Area 9	No Preference	32	407.95
23489PA0060005	Rating Area 9	No Preference	33	413.12
23489PA0060005	Rating Area 9	No Preference	34	418.64
23489PA0060005	Rating Area 9	No Preference	35	421.39
23489PA0060005	Rating Area 9	No Preference	36	424.15
23489PA0060005	Rating Area 9	No Preference	37	426.91
23489PA0060005	Rating Area 9	No Preference	38	429.67
23489PA0060005	Rating Area 9	No Preference	39	435.19
23489PA0060005	Rating Area 9	No Preference	40	440.71
23489PA0060005	Rating Area 9	No Preference	41	448.98
23489PA0060005	Rating Area 9	No Preference	42	456.92
23489PA0060005	Rating Area 9	No Preference	43	467.94
23489PA0060005	Rating Area 9	No Preference	44	481.74
23489PA0060005	Rating Area 9	No Preference	45	497.95
23489PA0060005	Rating Area 9	No Preference	46	517.26
23489PA0060005	Rating Area 9	No Preference	47	538.98
23489PA0060005	Rating Area 9	No Preference	48	563.81
23489PA0060005	Rating Area 9	No Preference	49	588.30
23489PA0060005	Rating Area 9	No Preference	50	615.88
23489PA0060005	Rating Area 9	No Preference	51	643.13
23489PA0060005	Rating Area 9	No Preference	52	673.12
23489PA0060005	Rating Area 9	No Preference	53	703.47
23489PA0060005	Rating Area 9	No Preference	54	736.23
23489PA0060005	Rating Area 9	No Preference	55	768.99
23489PA0060005	Rating Area 9	No Preference	56	804.51
23489PA0060005	Rating Area 9	No Preference	57	840.38
23489PA0060005	Rating Area 9	No Preference	58	878.66
23489PA0060005	Rating Area 9	No Preference	59	897.62
23489PA0060005	Rating Area 9	No Preference	60	935.90
23489PA0060005	Rating Area 9	No Preference	61	969.00
23489PA0060005	Rating Area 9	No Preference	62	990.72
23489PA0060005	Rating Area 9	No Preference	63	1017.96
23489PA0060005	Rating Area 9	No Preference	64 and over	1034.52
23489PA0060010	Rating Area 1	No Preference	0-14	208.17
23489PA0060010	Rating Area 1	No Preference	15	226.68
23489PA0060010	Rating Area 1	No Preference	16	233.75
23489PA0060010	Rating Area 1	No Preference	17	240.82
23489PA0060010	Rating Area 1	No Preference	18	248.45
23489PA0060010	Rating Area 1	No Preference	19	256.07
23489PA0060010	Rating Area 1	No Preference	20	263.96
23489PA0060010	Rating Area 1	No Preference	21	272.12
23489PA0060010	Rating Area 1	No Preference	22	272.12
23489PA0060010	Rating Area 1	No Preference	23	272.12
23489PA0060010	Rating Area 1	No Preference	24	272.12
23489PA0060010	Rating Area 1	No Preference	25	273.21
23489PA0060010	Rating Area 1	No Preference	26	278.65
23489PA0060010	Rating Area 1	No Preference	27	285.19
23489PA0060010	Rating Area 1	No Preference	28	295.79
23489PA0060010	Rating Area 1	No Preference	29	304.50
23489PA0060010	Rating Area 1	No Preference	30	308.86
23489PA0060010	Rating Area 1	No Preference	31	315.38
23489PA0060010	Rating Area 1	No Preference	32	321.92
23489PA0060010	Rating Area 1	No Preference	33	326.00
23489PA0060010	Rating Area 1	No Preference	34	330.36
23489PA0060010	Rating Area 1	No Preference	35	332.53
23489PA0060010	Rating Area 1	No Preference	36	334.71
23489PA0060010	Rating Area 1	No Preference	37	336.89
23489PA0060010	Rating Area 1	No Preference	38	339.07
23489PA0060010	Rating Area 1	No Preference	39	343.41
23489PA0060010	Rating Area 1	No Preference	40	347.77
23489PA0060010	Rating Area 1	No Preference	41	354.30
23489PA0060010	Rating Area 1	No Preference	42	360.56
23489PA0060010	Rating Area 1	No Preference	43	369.26
23489PA0060010	Rating Area 1	No Preference	44	380.15
23489PA0060010	Rating Area 1	No Preference	45	392.94
23489PA0060010	Rating Area 1	No Preference	46	408.18
23489PA0060010	Rating Area 1	No Preference	47	425.32
23489PA0060010	Rating Area 1	No Preference	48	444.92
23489PA0060010	Rating Area 1	No Preference	49	464.24
23489PA0060010	Rating Area 1	No Preference	50	486.00
23489PA0060010	Rating Area 1	No Preference	51	507.50
23489PA0060010	Rating Area 1	No Preference	52	531.17
23489PA0060010	Rating Area 1	No Preference	53	555.13
23489PA0060010	Rating Area 1	No Preference	54	580.98
23489PA0060010	Rating Area 1	No Preference	55	606.83
23489PA0060010	Rating Area 1	No Preference	56	634.86
23489PA0060010	Rating Area 1	No Preference	57	663.16
23489PA0060010	Rating Area 1	No Preference	58	693.37
23489PA0060010	Rating Area 1	No Preference	59	708.33
23489PA0060010	Rating Area 1	No Preference	60	738.54
23489PA0060010	Rating Area 1	No Preference	61	764.66
23489PA0060010	Rating Area 1	No Preference	62	781.80
23489PA0060010	Rating Area 1	No Preference	63	803.29
23489PA0060010	Rating Area 1	No Preference	64 and over	816.36

23489PA0060010	Rating Area 2	No Preference	0-14	210.28
23489PA0060010	Rating Area 2	No Preference	15	228.96
23489PA0060010	Rating Area 2	No Preference	16	236.12
23489PA0060010	Rating Area 2	No Preference	17	243.26
23489PA0060010	Rating Area 2	No Preference	18	250.96
23489PA0060010	Rating Area 2	No Preference	19	258.65
23489PA0060010	Rating Area 2	No Preference	20	266.63
23489PA0060010	Rating Area 2	No Preference	21	274.87
23489PA0060010	Rating Area 2	No Preference	22	274.87
23489PA0060010	Rating Area 2	No Preference	23	274.87
23489PA0060010	Rating Area 2	No Preference	24	274.87
23489PA0060010	Rating Area 2	No Preference	25	275.97
23489PA0060010	Rating Area 2	No Preference	26	281.46
23489PA0060010	Rating Area 2	No Preference	27	288.06
23489PA0060010	Rating Area 2	No Preference	28	298.78
23489PA0060010	Rating Area 2	No Preference	29	307.58
23489PA0060010	Rating Area 2	No Preference	30	311.97
23489PA0060010	Rating Area 2	No Preference	31	318.58
23489PA0060010	Rating Area 2	No Preference	32	325.17
23489PA0060010	Rating Area 2	No Preference	33	329.29
23489PA0060010	Rating Area 2	No Preference	34	333.69
23489PA0060010	Rating Area 2	No Preference	35	335.89
23489PA0060010	Rating Area 2	No Preference	36	338.09
23489PA0060010	Rating Area 2	No Preference	37	340.29
23489PA0060010	Rating Area 2	No Preference	38	342.48
23489PA0060010	Rating Area 2	No Preference	39	346.89
23489PA0060010	Rating Area 2	No Preference	40	351.29
23489PA0060010	Rating Area 2	No Preference	41	357.88
23489PA0060010	Rating Area 2	No Preference	42	364.20
23489PA0060010	Rating Area 2	No Preference	43	373.00
23489PA0060010	Rating Area 2	No Preference	44	383.99
23489PA0060010	Rating Area 2	No Preference	45	396.91
23489PA0060010	Rating Area 2	No Preference	46	412.31
23489PA0060010	Rating Area 2	No Preference	47	429.63
23489PA0060010	Rating Area 2	No Preference	48	449.41
23489PA0060010	Rating Area 2	No Preference	49	468.93
23489PA0060010	Rating Area 2	No Preference	50	490.92
23489PA0060010	Rating Area 2	No Preference	51	512.64
23489PA0060010	Rating Area 2	No Preference	52	536.55
23489PA0060010	Rating Area 2	No Preference	53	560.73
23489PA0060010	Rating Area 2	No Preference	54	586.84
23489PA0060010	Rating Area 2	No Preference	55	612.96
23489PA0060010	Rating Area 2	No Preference	56	641.27
23489PA0060010	Rating Area 2	No Preference	57	669.85
23489PA0060010	Rating Area 2	No Preference	58	700.36
23489PA0060010	Rating Area 2	No Preference	59	715.49
23489PA0060010	Rating Area 2	No Preference	60	746.00
23489PA0060010	Rating Area 2	No Preference	61	772.38
23489PA0060010	Rating Area 2	No Preference	62	789.70
23489PA0060010	Rating Area 2	No Preference	63	811.42
23489PA0060010	Rating Area 2	No Preference	64 and over	824.61
23489PA0060010	Rating Area 3	No Preference	0-14	247.70
23489PA0060010	Rating Area 3	No Preference	15	269.71
23489PA0060010	Rating Area 3	No Preference	16	278.14
23489PA0060010	Rating Area 3	No Preference	17	286.56
23489PA0060010	Rating Area 3	No Preference	18	295.62
23489PA0060010	Rating Area 3	No Preference	19	304.68
23489PA0060010	Rating Area 3	No Preference	20	314.07
23489PA0060010	Rating Area 3	No Preference	21	323.79
23489PA0060010	Rating Area 3	No Preference	22	323.79
23489PA0060010	Rating Area 3	No Preference	23	323.79
23489PA0060010	Rating Area 3	No Preference	24	323.79
23489PA0060010	Rating Area 3	No Preference	25	325.09
23489PA0060010	Rating Area 3	No Preference	26	331.56
23489PA0060010	Rating Area 3	No Preference	27	339.33
23489PA0060010	Rating Area 3	No Preference	28	351.96
23489PA0060010	Rating Area 3	No Preference	29	362.32
23489PA0060010	Rating Area 3	No Preference	30	367.51
23489PA0060010	Rating Area 3	No Preference	31	375.27
23489PA0060010	Rating Area 3	No Preference	32	383.04
23489PA0060010	Rating Area 3	No Preference	33	387.90
23489PA0060010	Rating Area 3	No Preference	34	393.08
23489PA0060010	Rating Area 3	No Preference	35	395.68
23489PA0060010	Rating Area 3	No Preference	36	398.26
23489PA0060010	Rating Area 3	No Preference	37	400.85
23489PA0060010	Rating Area 3	No Preference	38	403.44
23489PA0060010	Rating Area 3	No Preference	39	408.62
23489PA0060010	Rating Area 3	No Preference	40	413.80
23489PA0060010	Rating Area 3	No Preference	41	421.57
23489PA0060010	Rating Area 3	No Preference	42	429.02
23489PA0060010	Rating Area 3	No Preference	43	439.38
23489PA0060010	Rating Area 3	No Preference	44	452.33
23489PA0060010	Rating Area 3	No Preference	45	467.55
23489PA0060010	Rating Area 3	No Preference	46	485.69
23489PA0060010	Rating Area 3	No Preference	47	506.08
23489PA0060010	Rating Area 3	No Preference	48	529.40
23489PA0060010	Rating Area 3	No Preference	49	552.38
23489PA0060010	Rating Area 3	No Preference	50	578.29
23489PA0060010	Rating Area 3	No Preference	51	603.86
23489PA0060010	Rating Area 3	No Preference	52	632.04
23489PA0060010	Rating Area 3	No Preference	53	660.53
23489PA0060010	Rating Area 3	No Preference	54	691.30
23489PA0060010	Rating Area 3	No Preference	55	722.05
23489PA0060010	Rating Area 3	No Preference	56	755.40
23489PA0060010	Rating Area 3	No Preference	57	789.08
23489PA0060010	Rating Area 3	No Preference	58	825.01
23489PA0060010	Rating Area 3	No Preference	59	842.83
23489PA0060010	Rating Area 3	No Preference	60	878.76
23489PA0060010	Rating Area 3	No Preference	61	909.85
23489PA0060010	Rating Area 3	No Preference	62	930.25
23489PA0060010	Rating Area 3	No Preference	63	955.83
23489PA0060010	Rating Area 3	No Preference	64 and over	971.37
23489PA0060010	Rating Area 4	No Preference	0-14	218.06
23489PA0060010	Rating Area 4	No Preference	15	237.45
23489PA0060010	Rating Area 4	No Preference	16	244.86
23489PA0060010	Rating Area 4	No Preference	17	252.27
23489PA0060010	Rating Area 4	No Preference	18	260.25
23489PA0060010	Rating Area 4	No Preference	19	268.24
23489PA0060010	Rating Area 4	No Preference	20	276.50
23489PA0060010	Rating Area 4	No Preference	21	285.05
23489PA0060010	Rating Area 4	No Preference	22	285.05
23489PA0060010	Rating Area 4	No Preference	23	285.05

23489PA0060010	Rating Area 4	No Preference	24	285.05
23489PA0060010	Rating Area 4	No Preference	25	286.19
23489PA0060010	Rating Area 4	No Preference	26	291.89
23489PA0060010	Rating Area 4	No Preference	27	298.74
23489PA0060010	Rating Area 4	No Preference	28	309.85
23489PA0060010	Rating Area 4	No Preference	29	318.97
23489PA0060010	Rating Area 4	No Preference	30	323.53
23489PA0060010	Rating Area 4	No Preference	31	330.37
23489PA0060010	Rating Area 4	No Preference	32	337.22
23489PA0060010	Rating Area 4	No Preference	33	341.49
23489PA0060010	Rating Area 4	No Preference	34	346.05
23489PA0060010	Rating Area 4	No Preference	35	348.33
23489PA0060010	Rating Area 4	No Preference	36	350.61
23489PA0060010	Rating Area 4	No Preference	37	352.90
23489PA0060010	Rating Area 4	No Preference	38	355.17
23489PA0060010	Rating Area 4	No Preference	39	359.73
23489PA0060010	Rating Area 4	No Preference	40	364.29
23489PA0060010	Rating Area 4	No Preference	41	371.14
23489PA0060010	Rating Area 4	No Preference	42	377.69
23489PA0060010	Rating Area 4	No Preference	43	386.81
23489PA0060010	Rating Area 4	No Preference	44	398.22
23489PA0060010	Rating Area 4	No Preference	45	411.61
23489PA0060010	Rating Area 4	No Preference	46	427.58
23489PA0060010	Rating Area 4	No Preference	47	445.53
23489PA0060010	Rating Area 4	No Preference	48	466.05
23489PA0060010	Rating Area 4	No Preference	49	486.30
23489PA0060010	Rating Area 4	No Preference	50	509.10
23489PA0060010	Rating Area 4	No Preference	51	531.62
23489PA0060010	Rating Area 4	No Preference	52	556.41
23489PA0060010	Rating Area 4	No Preference	53	581.50
23489PA0060010	Rating Area 4	No Preference	54	608.58
23489PA0060010	Rating Area 4	No Preference	55	635.66
23489PA0060010	Rating Area 4	No Preference	56	665.03
23489PA0060010	Rating Area 4	No Preference	57	694.67
23489PA0060010	Rating Area 4	No Preference	58	726.31
23489PA0060010	Rating Area 4	No Preference	59	741.98
23489PA0060010	Rating Area 4	No Preference	60	773.63
23489PA0060010	Rating Area 4	No Preference	61	800.99
23489PA0060010	Rating Area 4	No Preference	62	818.95
23489PA0060010	Rating Area 4	No Preference	63	841.46
23489PA0060010	Rating Area 4	No Preference	64 and over	855.15
23489PA0060010	Rating Area 5	No Preference	0-14	214.45
23489PA0060010	Rating Area 5	No Preference	15	233.51
23489PA0060010	Rating Area 5	No Preference	16	240.80
23489PA0060010	Rating Area 5	No Preference	17	248.09
23489PA0060010	Rating Area 5	No Preference	18	255.94
23489PA0060010	Rating Area 5	No Preference	19	263.79
23489PA0060010	Rating Area 5	No Preference	20	271.92
23489PA0060010	Rating Area 5	No Preference	21	280.33
23489PA0060010	Rating Area 5	No Preference	22	280.33
23489PA0060010	Rating Area 5	No Preference	23	280.33
23489PA0060010	Rating Area 5	No Preference	24	280.33
23489PA0060010	Rating Area 5	No Preference	25	281.45
23489PA0060010	Rating Area 5	No Preference	26	287.06
23489PA0060010	Rating Area 5	No Preference	27	293.78
23489PA0060010	Rating Area 5	No Preference	28	304.72
23489PA0060010	Rating Area 5	No Preference	29	313.69
23489PA0060010	Rating Area 5	No Preference	30	318.17
23489PA0060010	Rating Area 5	No Preference	31	324.90
23489PA0060010	Rating Area 5	No Preference	32	331.63
23489PA0060010	Rating Area 5	No Preference	33	335.84
23489PA0060010	Rating Area 5	No Preference	34	340.32
23489PA0060010	Rating Area 5	No Preference	35	342.57
23489PA0060010	Rating Area 5	No Preference	36	344.80
23489PA0060010	Rating Area 5	No Preference	37	347.05
23489PA0060010	Rating Area 5	No Preference	38	349.29
23489PA0060010	Rating Area 5	No Preference	39	353.77
23489PA0060010	Rating Area 5	No Preference	40	358.26
23489PA0060010	Rating Area 5	No Preference	41	364.99
23489PA0060010	Rating Area 5	No Preference	42	371.44
23489PA0060010	Rating Area 5	No Preference	43	380.41
23489PA0060010	Rating Area 5	No Preference	44	391.62
23489PA0060010	Rating Area 5	No Preference	45	404.80
23489PA0060010	Rating Area 5	No Preference	46	420.50
23489PA0060010	Rating Area 5	No Preference	47	438.15
23489PA0060010	Rating Area 5	No Preference	48	458.34
23489PA0060010	Rating Area 5	No Preference	49	478.24
23489PA0060010	Rating Area 5	No Preference	50	500.67
23489PA0060010	Rating Area 5	No Preference	51	522.82
23489PA0060010	Rating Area 5	No Preference	52	547.21
23489PA0060010	Rating Area 5	No Preference	53	571.88
23489PA0060010	Rating Area 5	No Preference	54	598.50
23489PA0060010	Rating Area 5	No Preference	55	625.13
23489PA0060010	Rating Area 5	No Preference	56	654.01
23489PA0060010	Rating Area 5	No Preference	57	683.17
23489PA0060010	Rating Area 5	No Preference	58	714.28
23489PA0060010	Rating Area 5	No Preference	59	729.70
23489PA0060010	Rating Area 5	No Preference	60	760.82
23489PA0060010	Rating Area 5	No Preference	61	787.73
23489PA0060010	Rating Area 5	No Preference	62	805.39
23489PA0060010	Rating Area 5	No Preference	63	827.54
23489PA0060010	Rating Area 5	No Preference	64 and over	840.99
23489PA0060010	Rating Area 6	No Preference	0-14	249.11
23489PA0060010	Rating Area 6	No Preference	15	271.25
23489PA0060010	Rating Area 6	No Preference	16	279.71
23489PA0060010	Rating Area 6	No Preference	17	288.19
23489PA0060010	Rating Area 6	No Preference	18	297.30
23489PA0060010	Rating Area 6	No Preference	19	306.42
23489PA0060010	Rating Area 6	No Preference	20	315.87
23489PA0060010	Rating Area 6	No Preference	21	325.63
23489PA0060010	Rating Area 6	No Preference	22	325.63
23489PA0060010	Rating Area 6	No Preference	23	325.63
23489PA0060010	Rating Area 6	No Preference	24	325.63
23489PA0060010	Rating Area 6	No Preference	25	326.93
23489PA0060010	Rating Area 6	No Preference	26	333.45
23489PA0060010	Rating Area 6	No Preference	27	341.26
23489PA0060010	Rating Area 6	No Preference	28	353.96
23489PA0060010	Rating Area 6	No Preference	29	364.38
23489PA0060010	Rating Area 6	No Preference	30	369.59
23489PA0060010	Rating Area 6	No Preference	31	377.40
23489PA0060010	Rating Area 6	No Preference	32	385.22
23489PA0060010	Rating Area 6	No Preference	33	390.11

23489PA0060010	Rating Area 6	No Preference	34	395.32
23489PA0060010	Rating Area 6	No Preference	35	397.92
23489PA0060010	Rating Area 6	No Preference	36	400.53
23489PA0060010	Rating Area 6	No Preference	37	403.13
23489PA0060010	Rating Area 6	No Preference	38	405.74
23489PA0060010	Rating Area 6	No Preference	39	410.95
23489PA0060010	Rating Area 6	No Preference	40	416.16
23489PA0060010	Rating Area 6	No Preference	41	423.98
23489PA0060010	Rating Area 6	No Preference	42	431.46
23489PA0060010	Rating Area 6	No Preference	43	441.88
23489PA0060010	Rating Area 6	No Preference	44	454.91
23489PA0060010	Rating Area 6	No Preference	45	470.21
23489PA0060010	Rating Area 6	No Preference	46	488.45
23489PA0060010	Rating Area 6	No Preference	47	508.96
23489PA0060010	Rating Area 6	No Preference	48	532.40
23489PA0060010	Rating Area 6	No Preference	49	555.53
23489PA0060010	Rating Area 6	No Preference	50	581.58
23489PA0060010	Rating Area 6	No Preference	51	607.30
23489PA0060010	Rating Area 6	No Preference	52	635.63
23489PA0060010	Rating Area 6	No Preference	53	664.29
23489PA0060010	Rating Area 6	No Preference	54	695.22
23489PA0060010	Rating Area 6	No Preference	55	726.16
23489PA0060010	Rating Area 6	No Preference	56	759.70
23489PA0060010	Rating Area 6	No Preference	57	793.56
23489PA0060010	Rating Area 6	No Preference	58	829.71
23489PA0060010	Rating Area 6	No Preference	59	847.61
23489PA0060010	Rating Area 6	No Preference	60	883.76
23489PA0060010	Rating Area 6	No Preference	61	915.03
23489PA0060010	Rating Area 6	No Preference	62	935.54
23489PA0060010	Rating Area 6	No Preference	63	961.26
23489PA0060010	Rating Area 6	No Preference	64 and over	976.89
23489PA0060010	Rating Area 7	No Preference	0-14	255.15
23489PA0060010	Rating Area 7	No Preference	15	277.83
23489PA0060010	Rating Area 7	No Preference	16	286.49
23489PA0060010	Rating Area 7	No Preference	17	295.17
23489PA0060010	Rating Area 7	No Preference	18	304.51
23489PA0060010	Rating Area 7	No Preference	19	313.84
23489PA0060010	Rating Area 7	No Preference	20	323.51
23489PA0060010	Rating Area 7	No Preference	21	333.52
23489PA0060010	Rating Area 7	No Preference	22	333.52
23489PA0060010	Rating Area 7	No Preference	23	333.52
23489PA0060010	Rating Area 7	No Preference	24	333.52
23489PA0060010	Rating Area 7	No Preference	25	334.85
23489PA0060010	Rating Area 7	No Preference	26	341.53
23489PA0060010	Rating Area 7	No Preference	27	349.53
23489PA0060010	Rating Area 7	No Preference	28	362.53
23489PA0060010	Rating Area 7	No Preference	29	373.21
23489PA0060010	Rating Area 7	No Preference	30	378.55
23489PA0060010	Rating Area 7	No Preference	31	386.55
23489PA0060010	Rating Area 7	No Preference	32	394.55
23489PA0060010	Rating Area 7	No Preference	33	399.55
23489PA0060010	Rating Area 7	No Preference	34	404.89
23489PA0060010	Rating Area 7	No Preference	35	407.56
23489PA0060010	Rating Area 7	No Preference	36	410.23
23489PA0060010	Rating Area 7	No Preference	37	412.90
23489PA0060010	Rating Area 7	No Preference	38	415.57
23489PA0060010	Rating Area 7	No Preference	39	420.91
23489PA0060010	Rating Area 7	No Preference	40	426.23
23489PA0060010	Rating Area 7	No Preference	41	434.24
23489PA0060010	Rating Area 7	No Preference	42	441.91
23489PA0060010	Rating Area 7	No Preference	43	452.59
23489PA0060010	Rating Area 7	No Preference	44	465.92
23489PA0060010	Rating Area 7	No Preference	45	481.60
23489PA0060010	Rating Area 7	No Preference	46	500.29
23489PA0060010	Rating Area 7	No Preference	47	521.29
23489PA0060010	Rating Area 7	No Preference	48	545.30
23489PA0060010	Rating Area 7	No Preference	49	568.99
23489PA0060010	Rating Area 7	No Preference	50	595.67
23489PA0060010	Rating Area 7	No Preference	51	622.01
23489PA0060010	Rating Area 7	No Preference	52	651.03
23489PA0060010	Rating Area 7	No Preference	53	680.38
23489PA0060010	Rating Area 7	No Preference	54	712.07
23489PA0060010	Rating Area 7	No Preference	55	743.75
23489PA0060010	Rating Area 7	No Preference	56	778.10
23489PA0060010	Rating Area 7	No Preference	57	812.79
23489PA0060010	Rating Area 7	No Preference	58	849.81
23489PA0060010	Rating Area 7	No Preference	59	868.16
23489PA0060010	Rating Area 7	No Preference	60	905.18
23489PA0060010	Rating Area 7	No Preference	61	937.19
23489PA0060010	Rating Area 7	No Preference	62	958.20
23489PA0060010	Rating Area 7	No Preference	63	984.55
23489PA0060010	Rating Area 7	No Preference	64 and over	1000.56
23489PA0060010	Rating Area 8	No Preference	0-14	243.22
23489PA0060010	Rating Area 8	No Preference	15	264.84
23489PA0060010	Rating Area 8	No Preference	16	273.11
23489PA0060010	Rating Area 8	No Preference	17	281.38
23489PA0060010	Rating Area 8	No Preference	18	290.27
23489PA0060010	Rating Area 8	No Preference	19	299.18
23489PA0060010	Rating Area 8	No Preference	20	308.40
23489PA0060010	Rating Area 8	No Preference	21	317.94
23489PA0060010	Rating Area 8	No Preference	22	317.94
23489PA0060010	Rating Area 8	No Preference	23	317.94
23489PA0060010	Rating Area 8	No Preference	24	317.94
23489PA0060010	Rating Area 8	No Preference	25	319.22
23489PA0060010	Rating Area 8	No Preference	26	325.57
23489PA0060010	Rating Area 8	No Preference	27	333.20
23489PA0060010	Rating Area 8	No Preference	28	345.61
23489PA0060010	Rating Area 8	No Preference	29	355.78
23489PA0060010	Rating Area 8	No Preference	30	360.86
23489PA0060010	Rating Area 8	No Preference	31	368.49
23489PA0060010	Rating Area 8	No Preference	32	376.13
23489PA0060010	Rating Area 8	No Preference	33	380.89
23489PA0060010	Rating Area 8	No Preference	34	385.98
23489PA0060010	Rating Area 8	No Preference	35	388.53
23489PA0060010	Rating Area 8	No Preference	36	391.07
23489PA0060010	Rating Area 8	No Preference	37	393.61
23489PA0060010	Rating Area 8	No Preference	38	396.15
23489PA0060010	Rating Area 8	No Preference	39	401.24
23489PA0060010	Rating Area 8	No Preference	40	406.32
23489PA0060010	Rating Area 8	No Preference	41	413.96
23489PA0060010	Rating Area 8	No Preference	42	421.27
23489PA0060010	Rating Area 8	No Preference	43	431.45

23489PA0060010	Rating Area 8	No Preference	44	444.16
23489PA0060010	Rating Area 8	No Preference	45	459.10
23489PA0060010	Rating Area 8	No Preference	46	476.91
23489PA0060010	Rating Area 8	No Preference	47	496.94
23489PA0060010	Rating Area 8	No Preference	48	519.83
23489PA0060010	Rating Area 8	No Preference	49	542.40
23489PA0060010	Rating Area 8	No Preference	50	567.84
23489PA0060010	Rating Area 8	No Preference	51	592.96
23489PA0060010	Rating Area 8	No Preference	52	620.62
23489PA0060010	Rating Area 8	No Preference	53	648.60
23489PA0060010	Rating Area 8	No Preference	54	678.80
23489PA0060010	Rating Area 8	No Preference	55	709.01
23489PA0060010	Rating Area 8	No Preference	56	741.75
23489PA0060010	Rating Area 8	No Preference	57	774.82
23489PA0060010	Rating Area 8	No Preference	58	810.11
23489PA0060010	Rating Area 8	No Preference	59	827.60
23489PA0060010	Rating Area 8	No Preference	60	862.89
23489PA0060010	Rating Area 8	No Preference	61	893.41
23489PA0060010	Rating Area 8	No Preference	62	913.44
23489PA0060010	Rating Area 8	No Preference	63	938.56
23489PA0060010	Rating Area 8	No Preference	64 and over	953.82
23489PA0060010	Rating Area 9	No Preference	0-14	241.14
23489PA0060010	Rating Area 9	No Preference	15	262.58
23489PA0060010	Rating Area 9	No Preference	16	270.78
23489PA0060010	Rating Area 9	No Preference	17	278.97
23489PA0060010	Rating Area 9	No Preference	18	287.80
23489PA0060010	Rating Area 9	No Preference	19	296.62
23489PA0060010	Rating Area 9	No Preference	20	305.76
23489PA0060010	Rating Area 9	No Preference	21	315.22
23489PA0060010	Rating Area 9	No Preference	22	315.22
23489PA0060010	Rating Area 9	No Preference	23	315.22
23489PA0060010	Rating Area 9	No Preference	24	315.22
23489PA0060010	Rating Area 9	No Preference	25	316.48
23489PA0060010	Rating Area 9	No Preference	26	322.78
23489PA0060010	Rating Area 9	No Preference	27	330.35
23489PA0060010	Rating Area 9	No Preference	28	342.64
23489PA0060010	Rating Area 9	No Preference	29	352.73
23489PA0060010	Rating Area 9	No Preference	30	357.78
23489PA0060010	Rating Area 9	No Preference	31	365.34
23489PA0060010	Rating Area 9	No Preference	32	372.90
23489PA0060010	Rating Area 9	No Preference	33	377.63
23489PA0060010	Rating Area 9	No Preference	34	382.68
23489PA0060010	Rating Area 9	No Preference	35	385.20
23489PA0060010	Rating Area 9	No Preference	36	387.73
23489PA0060010	Rating Area 9	No Preference	37	390.24
23489PA0060010	Rating Area 9	No Preference	38	392.76
23489PA0060010	Rating Area 9	No Preference	39	397.81
23489PA0060010	Rating Area 9	No Preference	40	402.85
23489PA0060010	Rating Area 9	No Preference	41	410.42
23489PA0060010	Rating Area 9	No Preference	42	417.66
23489PA0060010	Rating Area 9	No Preference	43	427.75
23489PA0060010	Rating Area 9	No Preference	44	440.36
23489PA0060010	Rating Area 9	No Preference	45	455.18
23489PA0060010	Rating Area 9	No Preference	46	472.83
23489PA0060010	Rating Area 9	No Preference	47	492.69
23489PA0060010	Rating Area 9	No Preference	48	515.39
23489PA0060010	Rating Area 9	No Preference	49	537.76
23489PA0060010	Rating Area 9	No Preference	50	562.98
23489PA0060010	Rating Area 9	No Preference	51	587.88
23489PA0060010	Rating Area 9	No Preference	52	615.31
23489PA0060010	Rating Area 9	No Preference	53	643.05
23489PA0060010	Rating Area 9	No Preference	54	673.00
23489PA0060010	Rating Area 9	No Preference	55	702.95
23489PA0060010	Rating Area 9	No Preference	56	735.41
23489PA0060010	Rating Area 9	No Preference	57	768.19
23489PA0060010	Rating Area 9	No Preference	58	803.18
23489PA0060010	Rating Area 9	No Preference	59	820.52
23489PA0060010	Rating Area 9	No Preference	60	855.51
23489PA0060010	Rating Area 9	No Preference	61	885.76
23489PA0060010	Rating Area 9	No Preference	62	905.63
23489PA0060010	Rating Area 9	No Preference	63	930.53
23489PA0060010	Rating Area 9	No Preference	64 and over	945.66
23489PA0060020	Rating Area 1	No Preference	0-14	305.12
23489PA0060020	Rating Area 1	No Preference	15	332.24
23489PA0060020	Rating Area 1	No Preference	16	342.61
23489PA0060020	Rating Area 1	No Preference	17	352.98
23489PA0060020	Rating Area 1	No Preference	18	364.15
23489PA0060020	Rating Area 1	No Preference	19	375.32
23489PA0060020	Rating Area 1	No Preference	20	386.89
23489PA0060020	Rating Area 1	No Preference	21	398.85
23489PA0060020	Rating Area 1	No Preference	22	398.85
23489PA0060020	Rating Area 1	No Preference	23	398.85
23489PA0060020	Rating Area 1	No Preference	24	398.85
23489PA0060020	Rating Area 1	No Preference	25	400.45
23489PA0060020	Rating Area 1	No Preference	26	408.42
23489PA0060020	Rating Area 1	No Preference	27	418.00
23489PA0060020	Rating Area 1	No Preference	28	433.55
23489PA0060020	Rating Area 1	No Preference	29	446.32
23489PA0060020	Rating Area 1	No Preference	30	452.70
23489PA0060020	Rating Area 1	No Preference	31	462.26
23489PA0060020	Rating Area 1	No Preference	32	471.84
23489PA0060020	Rating Area 1	No Preference	33	477.83
23489PA0060020	Rating Area 1	No Preference	34	484.21
23489PA0060020	Rating Area 1	No Preference	35	487.40
23489PA0060020	Rating Area 1	No Preference	36	490.58
23489PA0060020	Rating Area 1	No Preference	37	493.77
23489PA0060020	Rating Area 1	No Preference	38	496.96
23489PA0060020	Rating Area 1	No Preference	39	503.35
23489PA0060020	Rating Area 1	No Preference	40	509.73
23489PA0060020	Rating Area 1	No Preference	41	519.30
23489PA0060020	Rating Area 1	No Preference	42	528.47
23489PA0060020	Rating Area 1	No Preference	43	541.24
23489PA0060020	Rating Area 1	No Preference	44	557.20
23489PA0060020	Rating Area 1	No Preference	45	575.94
23489PA0060020	Rating Area 1	No Preference	46	598.28
23489PA0060020	Rating Area 1	No Preference	47	623.41
23489PA0060020	Rating Area 1	No Preference	48	652.12
23489PA0060020	Rating Area 1	No Preference	49	680.44
23489PA0060020	Rating Area 1	No Preference	50	712.34
23489PA0060020	Rating Area 1	No Preference	51	743.85
23489PA0060020	Rating Area 1	No Preference	52	778.55
23489PA0060020	Rating Area 1	No Preference	53	813.66

23489PA0060020	Rating Area 1	No Preference	54	851.55
23489PA0060020	Rating Area 1	No Preference	55	889.43
23489PA0060020	Rating Area 1	No Preference	56	930.51
23489PA0060020	Rating Area 1	No Preference	57	971.99
23489PA0060020	Rating Area 1	No Preference	58	1016.27
23489PA0060020	Rating Area 1	No Preference	59	1038.20
23489PA0060020	Rating Area 1	No Preference	60	1082.48
23489PA0060020	Rating Area 1	No Preference	61	1120.77
23489PA0060020	Rating Area 1	No Preference	62	1145.89
23489PA0060020	Rating Area 1	No Preference	63	1177.40
23489PA0060020	Rating Area 1	No Preference	64 and over	1196.55
23489PA0060020	Rating Area 2	No Preference	0-14	308.21
23489PA0060020	Rating Area 2	No Preference	15	335.60
23489PA0060020	Rating Area 2	No Preference	16	346.08
23489PA0060020	Rating Area 2	No Preference	17	356.55
23489PA0060020	Rating Area 2	No Preference	18	367.83
23489PA0060020	Rating Area 2	No Preference	19	379.11
23489PA0060020	Rating Area 2	No Preference	20	390.79
23489PA0060020	Rating Area 2	No Preference	21	402.88
23489PA0060020	Rating Area 2	No Preference	22	402.88
23489PA0060020	Rating Area 2	No Preference	23	402.88
23489PA0060020	Rating Area 2	No Preference	24	402.88
23489PA0060020	Rating Area 2	No Preference	25	404.49
23489PA0060020	Rating Area 2	No Preference	26	412.55
23489PA0060020	Rating Area 2	No Preference	27	422.22
23489PA0060020	Rating Area 2	No Preference	28	437.93
23489PA0060020	Rating Area 2	No Preference	29	450.82
23489PA0060020	Rating Area 2	No Preference	30	457.27
23489PA0060020	Rating Area 2	No Preference	31	466.94
23489PA0060020	Rating Area 2	No Preference	32	476.60
23489PA0060020	Rating Area 2	No Preference	33	482.65
23489PA0060020	Rating Area 2	No Preference	34	489.10
23489PA0060020	Rating Area 2	No Preference	35	492.32
23489PA0060020	Rating Area 2	No Preference	36	495.54
23489PA0060020	Rating Area 2	No Preference	37	498.76
23489PA0060020	Rating Area 2	No Preference	38	501.99
23489PA0060020	Rating Area 2	No Preference	39	508.43
23489PA0060020	Rating Area 2	No Preference	40	514.88
23489PA0060020	Rating Area 2	No Preference	41	524.55
23489PA0060020	Rating Area 2	No Preference	42	533.82
23489PA0060020	Rating Area 2	No Preference	43	546.71
23489PA0060020	Rating Area 2	No Preference	44	562.82
23489PA0060020	Rating Area 2	No Preference	45	581.76
23489PA0060020	Rating Area 2	No Preference	46	604.33
23489PA0060020	Rating Area 2	No Preference	47	629.70
23489PA0060020	Rating Area 2	No Preference	48	658.71
23489PA0060020	Rating Area 2	No Preference	49	687.31
23489PA0060020	Rating Area 2	No Preference	50	719.54
23489PA0060020	Rating Area 2	No Preference	51	751.37
23489PA0060020	Rating Area 2	No Preference	52	786.42
23489PA0060020	Rating Area 2	No Preference	53	821.88
23489PA0060020	Rating Area 2	No Preference	54	860.15
23489PA0060020	Rating Area 2	No Preference	55	898.42
23489PA0060020	Rating Area 2	No Preference	56	939.92
23489PA0060020	Rating Area 2	No Preference	57	981.82
23489PA0060020	Rating Area 2	No Preference	58	1026.54
23489PA0060020	Rating Area 2	No Preference	59	1048.70
23489PA0060020	Rating Area 2	No Preference	60	1093.41
23489PA0060020	Rating Area 2	No Preference	61	1132.10
23489PA0060020	Rating Area 2	No Preference	62	1157.47
23489PA0060020	Rating Area 2	No Preference	63	1189.30
23489PA0060020	Rating Area 2	No Preference	64 and over	1208.64
23489PA0060020	Rating Area 3	No Preference	0-14	363.06
23489PA0060020	Rating Area 3	No Preference	15	395.33
23489PA0060020	Rating Area 3	No Preference	16	407.67
23489PA0060020	Rating Area 3	No Preference	17	420.02
23489PA0060020	Rating Area 3	No Preference	18	433.30
23489PA0060020	Rating Area 3	No Preference	19	446.59
23489PA0060020	Rating Area 3	No Preference	20	460.35
23489PA0060020	Rating Area 3	No Preference	21	474.59
23489PA0060020	Rating Area 3	No Preference	22	474.59
23489PA0060020	Rating Area 3	No Preference	23	474.59
23489PA0060020	Rating Area 3	No Preference	24	474.59
23489PA0060020	Rating Area 3	No Preference	25	476.49
23489PA0060020	Rating Area 3	No Preference	26	485.98
23489PA0060020	Rating Area 3	No Preference	27	497.37
23489PA0060020	Rating Area 3	No Preference	28	515.88
23489PA0060020	Rating Area 3	No Preference	29	531.07
23489PA0060020	Rating Area 3	No Preference	30	538.66
23489PA0060020	Rating Area 3	No Preference	31	550.05
23489PA0060020	Rating Area 3	No Preference	32	561.44
23489PA0060020	Rating Area 3	No Preference	33	568.56
23489PA0060020	Rating Area 3	No Preference	34	576.16
23489PA0060020	Rating Area 3	No Preference	35	579.95
23489PA0060020	Rating Area 3	No Preference	36	583.75
23489PA0060020	Rating Area 3	No Preference	37	587.54
23489PA0060020	Rating Area 3	No Preference	38	591.34
23489PA0060020	Rating Area 3	No Preference	39	598.93
23489PA0060020	Rating Area 3	No Preference	40	606.52
23489PA0060020	Rating Area 3	No Preference	41	617.92
23489PA0060020	Rating Area 3	No Preference	42	628.83
23489PA0060020	Rating Area 3	No Preference	43	644.02
23489PA0060020	Rating Area 3	No Preference	44	663.00
23489PA0060020	Rating Area 3	No Preference	45	685.31
23489PA0060020	Rating Area 3	No Preference	46	711.89
23489PA0060020	Rating Area 3	No Preference	47	741.78
23489PA0060020	Rating Area 3	No Preference	48	775.95
23489PA0060020	Rating Area 3	No Preference	49	809.65
23489PA0060020	Rating Area 3	No Preference	50	847.61
23489PA0060020	Rating Area 3	No Preference	51	885.11
23489PA0060020	Rating Area 3	No Preference	52	926.40
23489PA0060020	Rating Area 3	No Preference	53	968.16
23489PA0060020	Rating Area 3	No Preference	54	1013.25
23489PA0060020	Rating Area 3	No Preference	55	1058.34
23489PA0060020	Rating Area 3	No Preference	56	1107.22
23489PA0060020	Rating Area 3	No Preference	57	1156.58
23489PA0060020	Rating Area 3	No Preference	58	1209.25
23489PA0060020	Rating Area 3	No Preference	59	1235.36
23489PA0060020	Rating Area 3	No Preference	60	1288.04
23489PA0060020	Rating Area 3	No Preference	61	1333.60
23489PA0060020	Rating Area 3	No Preference	62	1363.50
23489PA0060020	Rating Area 3	No Preference	63	1400.99

23489PA0060020	Rating Area 3	No Preference	64 and over	1423.77
23489PA0060020	Rating Area 4	No Preference	0-14	319.63
23489PA0060020	Rating Area 4	No Preference	15	348.04
23489PA0060020	Rating Area 4	No Preference	16	358.90
23489PA0060020	Rating Area 4	No Preference	17	369.77
23489PA0060020	Rating Area 4	No Preference	18	381.46
23489PA0060020	Rating Area 4	No Preference	19	393.16
23489PA0060020	Rating Area 4	No Preference	20	405.28
23489PA0060020	Rating Area 4	No Preference	21	417.81
23489PA0060020	Rating Area 4	No Preference	22	417.81
23489PA0060020	Rating Area 4	No Preference	23	417.81
23489PA0060020	Rating Area 4	No Preference	24	417.81
23489PA0060020	Rating Area 4	No Preference	25	419.48
23489PA0060020	Rating Area 4	No Preference	26	427.84
23489PA0060020	Rating Area 4	No Preference	27	437.87
23489PA0060020	Rating Area 4	No Preference	28	454.16
23489PA0060020	Rating Area 4	No Preference	29	467.53
23489PA0060020	Rating Area 4	No Preference	30	474.22
23489PA0060020	Rating Area 4	No Preference	31	484.25
23489PA0060020	Rating Area 4	No Preference	32	494.27
23489PA0060020	Rating Area 4	No Preference	33	500.53
23489PA0060020	Rating Area 4	No Preference	34	507.22
23489PA0060020	Rating Area 4	No Preference	35	510.56
23489PA0060020	Rating Area 4	No Preference	36	513.91
23489PA0060020	Rating Area 4	No Preference	37	517.25
23489PA0060020	Rating Area 4	No Preference	38	520.59
23489PA0060020	Rating Area 4	No Preference	39	527.28
23489PA0060020	Rating Area 4	No Preference	40	533.96
23489PA0060020	Rating Area 4	No Preference	41	543.99
23489PA0060020	Rating Area 4	No Preference	42	553.60
23489PA0060020	Rating Area 4	No Preference	43	566.97
23489PA0060020	Rating Area 4	No Preference	44	583.68
23489PA0060020	Rating Area 4	No Preference	45	603.32
23489PA0060020	Rating Area 4	No Preference	46	626.72
23489PA0060020	Rating Area 4	No Preference	47	653.04
23489PA0060020	Rating Area 4	No Preference	48	683.12
23489PA0060020	Rating Area 4	No Preference	49	712.79
23489PA0060020	Rating Area 4	No Preference	50	746.21
23489PA0060020	Rating Area 4	No Preference	51	779.21
23489PA0060020	Rating Area 4	No Preference	52	815.56
23489PA0060020	Rating Area 4	No Preference	53	852.34
23489PA0060020	Rating Area 4	No Preference	54	892.03
23489PA0060020	Rating Area 4	No Preference	55	931.72
23489PA0060020	Rating Area 4	No Preference	56	974.75
23489PA0060020	Rating Area 4	No Preference	57	1018.20
23489PA0060020	Rating Area 4	No Preference	58	1064.58
23489PA0060020	Rating Area 4	No Preference	59	1087.56
23489PA0060020	Rating Area 4	No Preference	60	1133.94
23489PA0060020	Rating Area 4	No Preference	61	1174.05
23489PA0060020	Rating Area 4	No Preference	62	1200.37
23489PA0060020	Rating Area 4	No Preference	63	1233.37
23489PA0060020	Rating Area 4	No Preference	64 and over	1253.43
23489PA0060020	Rating Area 5	No Preference	0-14	314.33
23489PA0060020	Rating Area 5	No Preference	15	342.26
23489PA0060020	Rating Area 5	No Preference	16	352.94
23489PA0060020	Rating Area 5	No Preference	17	363.63
23489PA0060020	Rating Area 5	No Preference	18	375.14
23489PA0060020	Rating Area 5	No Preference	19	386.64
23489PA0060020	Rating Area 5	No Preference	20	398.55
23489PA0060020	Rating Area 5	No Preference	21	410.88
23489PA0060020	Rating Area 5	No Preference	22	410.88
23489PA0060020	Rating Area 5	No Preference	23	410.88
23489PA0060020	Rating Area 5	No Preference	24	410.88
23489PA0060020	Rating Area 5	No Preference	25	412.52
23489PA0060020	Rating Area 5	No Preference	26	420.74
23489PA0060020	Rating Area 5	No Preference	27	430.61
23489PA0060020	Rating Area 5	No Preference	28	446.62
23489PA0060020	Rating Area 5	No Preference	29	459.77
23489PA0060020	Rating Area 5	No Preference	30	466.35
23489PA0060020	Rating Area 5	No Preference	31	476.21
23489PA0060020	Rating Area 5	No Preference	32	486.07
23489PA0060020	Rating Area 5	No Preference	33	492.23
23489PA0060020	Rating Area 5	No Preference	34	498.81
23489PA0060020	Rating Area 5	No Preference	35	502.09
23489PA0060020	Rating Area 5	No Preference	36	505.38
23489PA0060020	Rating Area 5	No Preference	37	508.67
23489PA0060020	Rating Area 5	No Preference	38	511.96
23489PA0060020	Rating Area 5	No Preference	39	518.53
23489PA0060020	Rating Area 5	No Preference	40	525.11
23489PA0060020	Rating Area 5	No Preference	41	534.97
23489PA0060020	Rating Area 5	No Preference	42	544.42
23489PA0060020	Rating Area 5	No Preference	43	557.57
23489PA0060020	Rating Area 5	No Preference	44	574.00
23489PA0060020	Rating Area 5	No Preference	45	593.31
23489PA0060020	Rating Area 5	No Preference	46	616.32
23489PA0060020	Rating Area 5	No Preference	47	642.20
23489PA0060020	Rating Area 5	No Preference	48	671.79
23489PA0060020	Rating Area 5	No Preference	49	700.97
23489PA0060020	Rating Area 5	No Preference	50	733.83
23489PA0060020	Rating Area 5	No Preference	51	766.29
23489PA0060020	Rating Area 5	No Preference	52	802.03
23489PA0060020	Rating Area 5	No Preference	53	838.19
23489PA0060020	Rating Area 5	No Preference	54	877.23
23489PA0060020	Rating Area 5	No Preference	55	916.26
23489PA0060020	Rating Area 5	No Preference	56	958.58
23489PA0060020	Rating Area 5	No Preference	57	1001.32
23489PA0060020	Rating Area 5	No Preference	58	1046.93
23489PA0060020	Rating Area 5	No Preference	59	1069.52
23489PA0060020	Rating Area 5	No Preference	60	1115.13
23489PA0060020	Rating Area 5	No Preference	61	1154.57
23489PA0060020	Rating Area 5	No Preference	62	1180.45
23489PA0060020	Rating Area 5	No Preference	63	1212.91
23489PA0060020	Rating Area 5	No Preference	64 and over	1232.64
23489PA0060020	Rating Area 6	No Preference	0-14	365.12
23489PA0060020	Rating Area 6	No Preference	15	397.58
23489PA0060020	Rating Area 6	No Preference	16	409.98
23489PA0060020	Rating Area 6	No Preference	17	422.39
23489PA0060020	Rating Area 6	No Preference	18	435.75
23489PA0060020	Rating Area 6	No Preference	19	449.12
23489PA0060020	Rating Area 6	No Preference	20	462.96
23489PA0060020	Rating Area 6	No Preference	21	477.28
23489PA0060020	Rating Area 6	No Preference	22	477.28

23489PA0060020	Rating Area 6	No Preference	23	477.28
23489PA0060020	Rating Area 6	No Preference	24	477.28
23489PA0060020	Rating Area 6	No Preference	25	479.19
23489PA0060020	Rating Area 6	No Preference	26	488.73
23489PA0060020	Rating Area 6	No Preference	27	500.19
23489PA0060020	Rating Area 6	No Preference	28	518.81
23489PA0060020	Rating Area 6	No Preference	29	534.07
23489PA0060020	Rating Area 6	No Preference	30	541.71
23489PA0060020	Rating Area 6	No Preference	31	553.17
23489PA0060020	Rating Area 6	No Preference	32	564.62
23489PA0060020	Rating Area 6	No Preference	33	571.78
23489PA0060020	Rating Area 6	No Preference	34	579.41
23489PA0060020	Rating Area 6	No Preference	35	583.24
23489PA0060020	Rating Area 6	No Preference	36	587.05
23489PA0060020	Rating Area 6	No Preference	37	590.87
23489PA0060020	Rating Area 6	No Preference	38	594.69
23489PA0060020	Rating Area 6	No Preference	39	602.33
23489PA0060020	Rating Area 6	No Preference	40	609.96
23489PA0060020	Rating Area 6	No Preference	41	621.42
23489PA0060020	Rating Area 6	No Preference	42	632.39
23489PA0060020	Rating Area 6	No Preference	43	647.67
23489PA0060020	Rating Area 6	No Preference	44	666.76
23489PA0060020	Rating Area 6	No Preference	45	689.19
23489PA0060020	Rating Area 6	No Preference	46	715.92
23489PA0060020	Rating Area 6	No Preference	47	745.99
23489PA0060020	Rating Area 6	No Preference	48	780.35
23489PA0060020	Rating Area 6	No Preference	49	814.24
23489PA0060020	Rating Area 6	No Preference	50	852.43
23489PA0060020	Rating Area 6	No Preference	51	890.13
23489PA0060020	Rating Area 6	No Preference	52	931.65
23489PA0060020	Rating Area 6	No Preference	53	973.65
23489PA0060020	Rating Area 6	No Preference	54	1018.99
23489PA0060020	Rating Area 6	No Preference	55	1064.33
23489PA0060020	Rating Area 6	No Preference	56	1113.50
23489PA0060020	Rating Area 6	No Preference	57	1163.13
23489PA0060020	Rating Area 6	No Preference	58	1216.11
23489PA0060020	Rating Area 6	No Preference	59	1242.36
23489PA0060020	Rating Area 6	No Preference	60	1295.33
23489PA0060020	Rating Area 6	No Preference	61	1341.16
23489PA0060020	Rating Area 6	No Preference	62	1371.22
23489PA0060020	Rating Area 6	No Preference	63	1408.93
23489PA0060020	Rating Area 6	No Preference	64 and over	1431.84
23489PA0060020	Rating Area 7	No Preference	0-14	373.96
23489PA0060020	Rating Area 7	No Preference	15	407.20
23489PA0060020	Rating Area 7	No Preference	16	419.91
23489PA0060020	Rating Area 7	No Preference	17	432.62
23489PA0060020	Rating Area 7	No Preference	18	446.31
23489PA0060020	Rating Area 7	No Preference	19	460.00
23489PA0060020	Rating Area 7	No Preference	20	474.17
23489PA0060020	Rating Area 7	No Preference	21	488.84
23489PA0060020	Rating Area 7	No Preference	22	488.84
23489PA0060020	Rating Area 7	No Preference	23	488.84
23489PA0060020	Rating Area 7	No Preference	24	488.84
23489PA0060020	Rating Area 7	No Preference	25	490.80
23489PA0060020	Rating Area 7	No Preference	26	500.58
23489PA0060020	Rating Area 7	No Preference	27	512.30
23489PA0060020	Rating Area 7	No Preference	28	531.37
23489PA0060020	Rating Area 7	No Preference	29	547.01
23489PA0060020	Rating Area 7	No Preference	30	554.83
23489PA0060020	Rating Area 7	No Preference	31	566.57
23489PA0060020	Rating Area 7	No Preference	32	578.30
23489PA0060020	Rating Area 7	No Preference	33	585.63
23489PA0060020	Rating Area 7	No Preference	34	593.45
23489PA0060020	Rating Area 7	No Preference	35	597.37
23489PA0060020	Rating Area 7	No Preference	36	601.27
23489PA0060020	Rating Area 7	No Preference	37	605.19
23489PA0060020	Rating Area 7	No Preference	38	609.09
23489PA0060020	Rating Area 7	No Preference	39	616.91
23489PA0060020	Rating Area 7	No Preference	40	624.73
23489PA0060020	Rating Area 7	No Preference	41	636.47
23489PA0060020	Rating Area 7	No Preference	42	647.71
23489PA0060020	Rating Area 7	No Preference	43	663.36
23489PA0060020	Rating Area 7	No Preference	44	682.91
23489PA0060020	Rating Area 7	No Preference	45	705.88
23489PA0060020	Rating Area 7	No Preference	46	733.26
23489PA0060020	Rating Area 7	No Preference	47	764.06
23489PA0060020	Rating Area 7	No Preference	48	799.25
23489PA0060020	Rating Area 7	No Preference	49	833.97
23489PA0060020	Rating Area 7	No Preference	50	873.07
23489PA0060020	Rating Area 7	No Preference	51	911.69
23489PA0060020	Rating Area 7	No Preference	52	954.22
23489PA0060020	Rating Area 7	No Preference	53	997.24
23489PA0060020	Rating Area 7	No Preference	54	1043.67
23489PA0060020	Rating Area 7	No Preference	55	1090.11
23489PA0060020	Rating Area 7	No Preference	56	1140.46
23489PA0060020	Rating Area 7	No Preference	57	1191.30
23489PA0060020	Rating Area 7	No Preference	58	1245.56
23489PA0060020	Rating Area 7	No Preference	59	1272.45
23489PA0060020	Rating Area 7	No Preference	60	1326.71
23489PA0060020	Rating Area 7	No Preference	61	1373.65
23489PA0060020	Rating Area 7	No Preference	62	1404.44
23489PA0060020	Rating Area 7	No Preference	63	1443.06
23489PA0060020	Rating Area 7	No Preference	64 and over	1466.52
23489PA0060020	Rating Area 8	No Preference	0-14	356.50
23489PA0060020	Rating Area 8	No Preference	15	388.19
23489PA0060020	Rating Area 8	No Preference	16	400.30
23489PA0060020	Rating Area 8	No Preference	17	412.42
23489PA0060020	Rating Area 8	No Preference	18	425.47
23489PA0060020	Rating Area 8	No Preference	19	438.52
23489PA0060020	Rating Area 8	No Preference	20	452.03
23489PA0060020	Rating Area 8	No Preference	21	466.01
23489PA0060020	Rating Area 8	No Preference	22	466.01
23489PA0060020	Rating Area 8	No Preference	23	466.01
23489PA0060020	Rating Area 8	No Preference	24	466.01
23489PA0060020	Rating Area 8	No Preference	25	467.88
23489PA0060020	Rating Area 8	No Preference	26	477.19
23489PA0060020	Rating Area 8	No Preference	27	488.37
23489PA0060020	Rating Area 8	No Preference	28	506.55
23489PA0060020	Rating Area 8	No Preference	29	521.47
23489PA0060020	Rating Area 8	No Preference	30	528.93
23489PA0060020	Rating Area 8	No Preference	31	540.11
23489PA0060020	Rating Area 8	No Preference	32	551.29

23489PA0060020	Rating Area 8	No Preference	33	558.28
23489PA0060020	Rating Area 8	No Preference	34	565.73
23489PA0060020	Rating Area 8	No Preference	35	569.47
23489PA0060020	Rating Area 8	No Preference	36	573.19
23489PA0060020	Rating Area 8	No Preference	37	576.92
23489PA0060020	Rating Area 8	No Preference	38	580.65
23489PA0060020	Rating Area 8	No Preference	39	588.11
23489PA0060020	Rating Area 8	No Preference	40	595.56
23489PA0060020	Rating Area 8	No Preference	41	606.75
23489PA0060020	Rating Area 8	No Preference	42	617.46
23489PA0060020	Rating Area 8	No Preference	43	632.37
23489PA0060020	Rating Area 8	No Preference	44	651.01
23489PA0060020	Rating Area 8	No Preference	45	672.92
23489PA0060020	Rating Area 8	No Preference	46	699.02
23489PA0060020	Rating Area 8	No Preference	47	728.38
23489PA0060020	Rating Area 8	No Preference	48	761.93
23489PA0060020	Rating Area 8	No Preference	49	795.02
23489PA0060020	Rating Area 8	No Preference	50	832.30
23489PA0060020	Rating Area 8	No Preference	51	869.10
23489PA0060020	Rating Area 8	No Preference	52	909.66
23489PA0060020	Rating Area 8	No Preference	53	950.66
23489PA0060020	Rating Area 8	No Preference	54	994.94
23489PA0060020	Rating Area 8	No Preference	55	1039.20
23489PA0060020	Rating Area 8	No Preference	56	1087.20
23489PA0060020	Rating Area 8	No Preference	57	1135.66
23489PA0060020	Rating Area 8	No Preference	58	1187.39
23489PA0060020	Rating Area 8	No Preference	59	1213.03
23489PA0060020	Rating Area 8	No Preference	60	1264.75
23489PA0060020	Rating Area 8	No Preference	61	1309.49
23489PA0060020	Rating Area 8	No Preference	62	1338.85
23489PA0060020	Rating Area 8	No Preference	63	1375.67
23489PA0060020	Rating Area 8	No Preference	64 and over	1398.03
23489PA0060020	Rating Area 9	No Preference	0-14	353.46
23489PA0060020	Rating Area 9	No Preference	15	384.88
23489PA0060020	Rating Area 9	No Preference	16	396.88
23489PA0060020	Rating Area 9	No Preference	17	408.89
23489PA0060020	Rating Area 9	No Preference	18	421.83
23489PA0060020	Rating Area 9	No Preference	19	434.77
23489PA0060020	Rating Area 9	No Preference	20	448.17
23489PA0060020	Rating Area 9	No Preference	21	462.03
23489PA0060020	Rating Area 9	No Preference	22	462.03
23489PA0060020	Rating Area 9	No Preference	23	462.03
23489PA0060020	Rating Area 9	No Preference	24	462.03
23489PA0060020	Rating Area 9	No Preference	25	463.88
23489PA0060020	Rating Area 9	No Preference	26	473.12
23489PA0060020	Rating Area 9	No Preference	27	484.21
23489PA0060020	Rating Area 9	No Preference	28	502.23
23489PA0060020	Rating Area 9	No Preference	29	517.01
23489PA0060020	Rating Area 9	No Preference	30	524.40
23489PA0060020	Rating Area 9	No Preference	31	535.49
23489PA0060020	Rating Area 9	No Preference	32	546.59
23489PA0060020	Rating Area 9	No Preference	33	553.51
23489PA0060020	Rating Area 9	No Preference	34	560.90
23489PA0060020	Rating Area 9	No Preference	35	564.60
23489PA0060020	Rating Area 9	No Preference	36	568.29
23489PA0060020	Rating Area 9	No Preference	37	571.99
23489PA0060020	Rating Area 9	No Preference	38	575.68
23489PA0060020	Rating Area 9	No Preference	39	583.09
23489PA0060020	Rating Area 9	No Preference	40	590.48
23489PA0060020	Rating Area 9	No Preference	41	601.57
23489PA0060020	Rating Area 9	No Preference	42	612.19
23489PA0060020	Rating Area 9	No Preference	43	626.98
23489PA0060020	Rating Area 9	No Preference	44	645.46
23489PA0060020	Rating Area 9	No Preference	45	667.17
23489PA0060020	Rating Area 9	No Preference	46	693.05
23489PA0060020	Rating Area 9	No Preference	47	722.15
23489PA0060020	Rating Area 9	No Preference	48	755.42
23489PA0060020	Rating Area 9	No Preference	49	788.22
23489PA0060020	Rating Area 9	No Preference	50	825.19
23489PA0060020	Rating Area 9	No Preference	51	861.69
23489PA0060020	Rating Area 9	No Preference	52	901.88
23489PA0060020	Rating Area 9	No Preference	53	942.54
23489PA0060020	Rating Area 9	No Preference	54	986.43
23489PA0060020	Rating Area 9	No Preference	55	1030.32
23489PA0060020	Rating Area 9	No Preference	56	1077.92
23489PA0060020	Rating Area 9	No Preference	57	1125.97
23489PA0060020	Rating Area 9	No Preference	58	1177.25
23489PA0060020	Rating Area 9	No Preference	59	1202.66
23489PA0060020	Rating Area 9	No Preference	60	1253.95
23489PA0060020	Rating Area 9	No Preference	61	1298.31
23489PA0060020	Rating Area 9	No Preference	62	1327.41
23489PA0060020	Rating Area 9	No Preference	63	1363.91
23489PA0060020	Rating Area 9	No Preference	64 and over	1386.09
23489PA0060024	Rating Area 1	No Preference	0-14	284.39
23489PA0060024	Rating Area 1	No Preference	15	309.68
23489PA0060024	Rating Area 1	No Preference	16	319.34
23489PA0060024	Rating Area 1	No Preference	17	329.01
23489PA0060024	Rating Area 1	No Preference	18	339.42
23489PA0060024	Rating Area 1	No Preference	19	349.83
23489PA0060024	Rating Area 1	No Preference	20	360.61
23489PA0060024	Rating Area 1	No Preference	21	371.76
23489PA0060024	Rating Area 1	No Preference	22	371.76
23489PA0060024	Rating Area 1	No Preference	23	371.76
23489PA0060024	Rating Area 1	No Preference	24	371.76
23489PA0060024	Rating Area 1	No Preference	25	373.25
23489PA0060024	Rating Area 1	No Preference	26	380.68
23489PA0060024	Rating Area 1	No Preference	27	389.61
23489PA0060024	Rating Area 1	No Preference	28	404.10
23489PA0060024	Rating Area 1	No Preference	29	416.00
23489PA0060024	Rating Area 1	No Preference	30	421.95
23489PA0060024	Rating Area 1	No Preference	31	430.87
23489PA0060024	Rating Area 1	No Preference	32	439.79
23489PA0060024	Rating Area 1	No Preference	33	445.37
23489PA0060024	Rating Area 1	No Preference	34	451.32
23489PA0060024	Rating Area 1	No Preference	35	454.29
23489PA0060024	Rating Area 1	No Preference	36	457.26
23489PA0060024	Rating Area 1	No Preference	37	460.24
23489PA0060024	Rating Area 1	No Preference	38	463.21
23489PA0060024	Rating Area 1	No Preference	39	469.16
23489PA0060024	Rating Area 1	No Preference	40	475.11
23489PA0060024	Rating Area 1	No Preference	41	484.03
23489PA0060024	Rating Area 1	No Preference	42	492.58

23489PA0060024	Rating Area 1	No Preference	43	504.47
23489PA0060024	Rating Area 1	No Preference	44	519.35
23489PA0060024	Rating Area 1	No Preference	45	536.82
23489PA0060024	Rating Area 1	No Preference	46	557.64
23489PA0060024	Rating Area 1	No Preference	47	581.06
23489PA0060024	Rating Area 1	No Preference	48	607.83
23489PA0060024	Rating Area 1	No Preference	49	634.22
23489PA0060024	Rating Area 1	No Preference	50	663.96
23489PA0060024	Rating Area 1	No Preference	51	693.33
23489PA0060024	Rating Area 1	No Preference	52	725.67
23489PA0060024	Rating Area 1	No Preference	53	758.39
23489PA0060024	Rating Area 1	No Preference	54	793.71
23489PA0060024	Rating Area 1	No Preference	55	829.02
23489PA0060024	Rating Area 1	No Preference	56	867.32
23489PA0060024	Rating Area 1	No Preference	57	905.98
23489PA0060024	Rating Area 1	No Preference	58	947.25
23489PA0060024	Rating Area 1	No Preference	59	967.69
23489PA0060024	Rating Area 1	No Preference	60	1008.96
23489PA0060024	Rating Area 1	No Preference	61	1044.65
23489PA0060024	Rating Area 1	No Preference	62	1068.07
23489PA0060024	Rating Area 1	No Preference	63	1097.43
23489PA0060024	Rating Area 1	No Preference	64 and over	1115.28
23489PA0060024	Rating Area 2	No Preference	0-14	287.27
23489PA0060024	Rating Area 2	No Preference	15	312.81
23489PA0060024	Rating Area 2	No Preference	16	322.57
23489PA0060024	Rating Area 2	No Preference	17	332.34
23489PA0060024	Rating Area 2	No Preference	18	342.85
23489PA0060024	Rating Area 2	No Preference	19	353.36
23489PA0060024	Rating Area 2	No Preference	20	364.26
23489PA0060024	Rating Area 2	No Preference	21	375.52
23489PA0060024	Rating Area 2	No Preference	22	375.52
23489PA0060024	Rating Area 2	No Preference	23	375.52
23489PA0060024	Rating Area 2	No Preference	24	375.52
23489PA0060024	Rating Area 2	No Preference	25	377.02
23489PA0060024	Rating Area 2	No Preference	26	384.54
23489PA0060024	Rating Area 2	No Preference	27	393.54
23489PA0060024	Rating Area 2	No Preference	28	408.19
23489PA0060024	Rating Area 2	No Preference	29	420.20
23489PA0060024	Rating Area 2	No Preference	30	426.22
23489PA0060024	Rating Area 2	No Preference	31	435.23
23489PA0060024	Rating Area 2	No Preference	32	444.24
23489PA0060024	Rating Area 2	No Preference	33	449.88
23489PA0060024	Rating Area 2	No Preference	34	455.88
23489PA0060024	Rating Area 2	No Preference	35	458.88
23489PA0060024	Rating Area 2	No Preference	36	461.89
23489PA0060024	Rating Area 2	No Preference	37	464.89
23489PA0060024	Rating Area 2	No Preference	38	467.90
23489PA0060024	Rating Area 2	No Preference	39	473.91
23489PA0060024	Rating Area 2	No Preference	40	479.91
23489PA0060024	Rating Area 2	No Preference	41	488.93
23489PA0060024	Rating Area 2	No Preference	42	497.56
23489PA0060024	Rating Area 2	No Preference	43	509.58
23489PA0060024	Rating Area 2	No Preference	44	524.61
23489PA0060024	Rating Area 2	No Preference	45	542.25
23489PA0060024	Rating Area 2	No Preference	46	563.29
23489PA0060024	Rating Area 2	No Preference	47	586.94
23489PA0060024	Rating Area 2	No Preference	48	613.97
23489PA0060024	Rating Area 2	No Preference	49	640.63
23489PA0060024	Rating Area 2	No Preference	50	670.68
23489PA0060024	Rating Area 2	No Preference	51	700.34
23489PA0060024	Rating Area 2	No Preference	52	733.02
23489PA0060024	Rating Area 2	No Preference	53	766.06
23489PA0060024	Rating Area 2	No Preference	54	801.74
23489PA0060024	Rating Area 2	No Preference	55	837.41
23489PA0060024	Rating Area 2	No Preference	56	876.09
23489PA0060024	Rating Area 2	No Preference	57	915.14
23489PA0060024	Rating Area 2	No Preference	58	956.83
23489PA0060024	Rating Area 2	No Preference	59	977.47
23489PA0060024	Rating Area 2	No Preference	60	1019.16
23489PA0060024	Rating Area 2	No Preference	61	1055.22
23489PA0060024	Rating Area 2	No Preference	62	1078.87
23489PA0060024	Rating Area 2	No Preference	63	1108.54
23489PA0060024	Rating Area 2	No Preference	64 and over	1126.56
23489PA0060024	Rating Area 3	No Preference	0-14	338.40
23489PA0060024	Rating Area 3	No Preference	15	368.48
23489PA0060024	Rating Area 3	No Preference	16	379.98
23489PA0060024	Rating Area 3	No Preference	17	391.48
23489PA0060024	Rating Area 3	No Preference	18	403.86
23489PA0060024	Rating Area 3	No Preference	19	416.25
23489PA0060024	Rating Area 3	No Preference	20	429.08
23489PA0060024	Rating Area 3	No Preference	21	442.35
23489PA0060024	Rating Area 3	No Preference	22	442.35
23489PA0060024	Rating Area 3	No Preference	23	442.35
23489PA0060024	Rating Area 3	No Preference	24	442.35
23489PA0060024	Rating Area 3	No Preference	25	444.12
23489PA0060024	Rating Area 3	No Preference	26	452.97
23489PA0060024	Rating Area 3	No Preference	27	463.58
23489PA0060024	Rating Area 3	No Preference	28	480.84
23489PA0060024	Rating Area 3	No Preference	29	494.99
23489PA0060024	Rating Area 3	No Preference	30	502.07
23489PA0060024	Rating Area 3	No Preference	31	512.68
23489PA0060024	Rating Area 3	No Preference	32	523.30
23489PA0060024	Rating Area 3	No Preference	33	529.93
23489PA0060024	Rating Area 3	No Preference	34	537.02
23489PA0060024	Rating Area 3	No Preference	35	540.55
23489PA0060024	Rating Area 3	No Preference	36	544.09
23489PA0060024	Rating Area 3	No Preference	37	547.63
23489PA0060024	Rating Area 3	No Preference	38	551.17
23489PA0060024	Rating Area 3	No Preference	39	558.24
23489PA0060024	Rating Area 3	No Preference	40	565.33
23489PA0060024	Rating Area 3	No Preference	41	575.94
23489PA0060024	Rating Area 3	No Preference	42	586.11
23489PA0060024	Rating Area 3	No Preference	43	600.27
23489PA0060024	Rating Area 3	No Preference	44	617.96
23489PA0060024	Rating Area 3	No Preference	45	638.76
23489PA0060024	Rating Area 3	No Preference	46	663.53
23489PA0060024	Rating Area 3	No Preference	47	691.39
23489PA0060024	Rating Area 3	No Preference	48	723.25
23489PA0060024	Rating Area 3	No Preference	49	754.65
23489PA0060024	Rating Area 3	No Preference	50	790.03
23489PA0060024	Rating Area 3	No Preference	51	824.98
23489PA0060024	Rating Area 3	No Preference	52	863.47

23489PA0060024	Rating Area 3	No Preference	53	902.39
23489PA0060024	Rating Area 3	No Preference	54	944.42
23489PA0060024	Rating Area 3	No Preference	55	986.44
23489PA0060024	Rating Area 3	No Preference	56	1032.00
23489PA0060024	Rating Area 3	No Preference	57	1078.01
23489PA0060024	Rating Area 3	No Preference	58	1127.11
23489PA0060024	Rating Area 3	No Preference	59	1151.44
23489PA0060024	Rating Area 3	No Preference	60	1200.54
23489PA0060024	Rating Area 3	No Preference	61	1243.00
23489PA0060024	Rating Area 3	No Preference	62	1270.87
23489PA0060024	Rating Area 3	No Preference	63	1305.82
23489PA0060024	Rating Area 3	No Preference	64 and over	1327.05
23489PA0060024	Rating Area 4	No Preference	0-14	297.91
23489PA0060024	Rating Area 4	No Preference	15	324.39
23489PA0060024	Rating Area 4	No Preference	16	334.53
23489PA0060024	Rating Area 4	No Preference	17	344.65
23489PA0060024	Rating Area 4	No Preference	18	355.55
23489PA0060024	Rating Area 4	No Preference	19	366.46
23489PA0060024	Rating Area 4	No Preference	20	377.75
23489PA0060024	Rating Area 4	No Preference	21	389.43
23489PA0060024	Rating Area 4	No Preference	22	389.43
23489PA0060024	Rating Area 4	No Preference	23	389.43
23489PA0060024	Rating Area 4	No Preference	24	389.43
23489PA0060024	Rating Area 4	No Preference	25	390.99
23489PA0060024	Rating Area 4	No Preference	26	398.77
23489PA0060024	Rating Area 4	No Preference	27	408.13
23489PA0060024	Rating Area 4	No Preference	28	423.31
23489PA0060024	Rating Area 4	No Preference	29	435.77
23489PA0060024	Rating Area 4	No Preference	30	442.00
23489PA0060024	Rating Area 4	No Preference	31	451.35
23489PA0060024	Rating Area 4	No Preference	32	460.70
23489PA0060024	Rating Area 4	No Preference	33	466.54
23489PA0060024	Rating Area 4	No Preference	34	472.77
23489PA0060024	Rating Area 4	No Preference	35	475.88
23489PA0060024	Rating Area 4	No Preference	36	479.00
23489PA0060024	Rating Area 4	No Preference	37	482.11
23489PA0060024	Rating Area 4	No Preference	38	485.23
23489PA0060024	Rating Area 4	No Preference	39	491.46
23489PA0060024	Rating Area 4	No Preference	40	497.69
23489PA0060024	Rating Area 4	No Preference	41	507.04
23489PA0060024	Rating Area 4	No Preference	42	515.99
23489PA0060024	Rating Area 4	No Preference	43	528.45
23489PA0060024	Rating Area 4	No Preference	44	544.03
23489PA0060024	Rating Area 4	No Preference	45	562.33
23489PA0060024	Rating Area 4	No Preference	46	584.15
23489PA0060024	Rating Area 4	No Preference	47	608.68
23489PA0060024	Rating Area 4	No Preference	48	636.71
23489PA0060024	Rating Area 4	No Preference	49	664.37
23489PA0060024	Rating Area 4	No Preference	50	695.52
23489PA0060024	Rating Area 4	No Preference	51	726.29
23489PA0060024	Rating Area 4	No Preference	52	760.16
23489PA0060024	Rating Area 4	No Preference	53	794.44
23489PA0060024	Rating Area 4	No Preference	54	831.43
23489PA0060024	Rating Area 4	No Preference	55	868.43
23489PA0060024	Rating Area 4	No Preference	56	908.54
23489PA0060024	Rating Area 4	No Preference	57	949.04
23489PA0060024	Rating Area 4	No Preference	58	992.27
23489PA0060024	Rating Area 4	No Preference	59	1013.69
23489PA0060024	Rating Area 4	No Preference	60	1056.91
23489PA0060024	Rating Area 4	No Preference	61	1094.29
23489PA0060024	Rating Area 4	No Preference	62	1118.84
23489PA0060024	Rating Area 4	No Preference	63	1149.59
23489PA0060024	Rating Area 4	No Preference	64 and over	1168.29
23489PA0060024	Rating Area 5	No Preference	0-14	292.98
23489PA0060024	Rating Area 5	No Preference	15	319.02
23489PA0060024	Rating Area 5	No Preference	16	328.97
23489PA0060024	Rating Area 5	No Preference	17	338.93
23489PA0060024	Rating Area 5	No Preference	18	349.65
23489PA0060024	Rating Area 5	No Preference	19	360.37
23489PA0060024	Rating Area 5	No Preference	20	371.48
23489PA0060024	Rating Area 5	No Preference	21	382.97
23489PA0060024	Rating Area 5	No Preference	22	382.97
23489PA0060024	Rating Area 5	No Preference	23	382.97
23489PA0060024	Rating Area 5	No Preference	24	382.97
23489PA0060024	Rating Area 5	No Preference	25	384.50
23489PA0060024	Rating Area 5	No Preference	26	392.17
23489PA0060024	Rating Area 5	No Preference	27	401.35
23489PA0060024	Rating Area 5	No Preference	28	416.29
23489PA0060024	Rating Area 5	No Preference	29	428.54
23489PA0060024	Rating Area 5	No Preference	30	434.67
23489PA0060024	Rating Area 5	No Preference	31	443.86
23489PA0060024	Rating Area 5	No Preference	32	453.05
23489PA0060024	Rating Area 5	No Preference	33	458.80
23489PA0060024	Rating Area 5	No Preference	34	464.93
23489PA0060024	Rating Area 5	No Preference	35	467.99
23489PA0060024	Rating Area 5	No Preference	36	471.06
23489PA0060024	Rating Area 5	No Preference	37	474.11
23489PA0060024	Rating Area 5	No Preference	38	477.18
23489PA0060024	Rating Area 5	No Preference	39	483.31
23489PA0060024	Rating Area 5	No Preference	40	489.44
23489PA0060024	Rating Area 5	No Preference	41	498.62
23489PA0060024	Rating Area 5	No Preference	42	507.43
23489PA0060024	Rating Area 5	No Preference	43	519.69
23489PA0060024	Rating Area 5	No Preference	44	535.01
23489PA0060024	Rating Area 5	No Preference	45	553.01
23489PA0060024	Rating Area 5	No Preference	46	574.46
23489PA0060024	Rating Area 5	No Preference	47	598.58
23489PA0060024	Rating Area 5	No Preference	48	626.15
23489PA0060024	Rating Area 5	No Preference	49	653.35
23489PA0060024	Rating Area 5	No Preference	50	683.98
23489PA0060024	Rating Area 5	No Preference	51	714.24
23489PA0060024	Rating Area 5	No Preference	52	747.56
23489PA0060024	Rating Area 5	No Preference	53	781.26
23489PA0060024	Rating Area 5	No Preference	54	817.64
23489PA0060024	Rating Area 5	No Preference	55	854.03
23489PA0060024	Rating Area 5	No Preference	56	893.47
23489PA0060024	Rating Area 5	No Preference	57	933.30
23489PA0060024	Rating Area 5	No Preference	58	975.81
23489PA0060024	Rating Area 5	No Preference	59	996.87
23489PA0060024	Rating Area 5	No Preference	60	1039.38
23489PA0060024	Rating Area 5	No Preference	61	1076.15
23489PA0060024	Rating Area 5	No Preference	62	1100.27

23489PA0060024	Rating Area 5	No Preference	63	1130.53
23489PA0060024	Rating Area 5	No Preference	64 and over	1148.91
23489PA0060024	Rating Area 6	No Preference	0-14	340.31
23489PA0060024	Rating Area 6	No Preference	15	370.56
23489PA0060024	Rating Area 6	No Preference	16	382.13
23489PA0060024	Rating Area 6	No Preference	17	393.69
23489PA0060024	Rating Area 6	No Preference	18	406.15
23489PA0060024	Rating Area 6	No Preference	19	418.61
23489PA0060024	Rating Area 6	No Preference	20	431.50
23489PA0060024	Rating Area 6	No Preference	21	444.85
23489PA0060024	Rating Area 6	No Preference	22	444.85
23489PA0060024	Rating Area 6	No Preference	23	444.85
23489PA0060024	Rating Area 6	No Preference	24	444.85
23489PA0060024	Rating Area 6	No Preference	25	446.63
23489PA0060024	Rating Area 6	No Preference	26	455.52
23489PA0060024	Rating Area 6	No Preference	27	466.20
23489PA0060024	Rating Area 6	No Preference	28	483.55
23489PA0060024	Rating Area 6	No Preference	29	497.79
23489PA0060024	Rating Area 6	No Preference	30	504.91
23489PA0060024	Rating Area 6	No Preference	31	515.58
23489PA0060024	Rating Area 6	No Preference	32	526.26
23489PA0060024	Rating Area 6	No Preference	33	532.93
23489PA0060024	Rating Area 6	No Preference	34	540.05
23489PA0060024	Rating Area 6	No Preference	35	543.61
23489PA0060024	Rating Area 6	No Preference	36	547.17
23489PA0060024	Rating Area 6	No Preference	37	550.72
23489PA0060024	Rating Area 6	No Preference	38	554.29
23489PA0060024	Rating Area 6	No Preference	39	561.40
23489PA0060024	Rating Area 6	No Preference	40	568.51
23489PA0060024	Rating Area 6	No Preference	41	579.20
23489PA0060024	Rating Area 6	No Preference	42	589.42
23489PA0060024	Rating Area 6	No Preference	43	603.66
23489PA0060024	Rating Area 6	No Preference	44	621.45
23489PA0060024	Rating Area 6	No Preference	45	642.36
23489PA0060024	Rating Area 6	No Preference	46	667.28
23489PA0060024	Rating Area 6	No Preference	47	695.30
23489PA0060024	Rating Area 6	No Preference	48	727.33
23489PA0060024	Rating Area 6	No Preference	49	758.92
23489PA0060024	Rating Area 6	No Preference	50	794.50
23489PA0060024	Rating Area 6	No Preference	51	829.64
23489PA0060024	Rating Area 6	No Preference	52	868.35
23489PA0060024	Rating Area 6	No Preference	53	907.49
23489PA0060024	Rating Area 6	No Preference	54	949.76
23489PA0060024	Rating Area 6	No Preference	55	992.02
23489PA0060024	Rating Area 6	No Preference	56	1037.84
23489PA0060024	Rating Area 6	No Preference	57	1084.10
23489PA0060024	Rating Area 6	No Preference	58	1133.47
23489PA0060024	Rating Area 6	No Preference	59	1157.95
23489PA0060024	Rating Area 6	No Preference	60	1207.32
23489PA0060024	Rating Area 6	No Preference	61	1250.03
23489PA0060024	Rating Area 6	No Preference	62	1278.06
23489PA0060024	Rating Area 6	No Preference	63	1313.20
23489PA0060024	Rating Area 6	No Preference	64 and over	1334.55
23489PA0060024	Rating Area 7	No Preference	0-14	348.56
23489PA0060024	Rating Area 7	No Preference	15	379.55
23489PA0060024	Rating Area 7	No Preference	16	391.39
23489PA0060024	Rating Area 7	No Preference	17	403.24
23489PA0060024	Rating Area 7	No Preference	18	416.00
23489PA0060024	Rating Area 7	No Preference	19	428.75
23489PA0060024	Rating Area 7	No Preference	20	441.98
23489PA0060024	Rating Area 7	No Preference	21	455.64
23489PA0060024	Rating Area 7	No Preference	22	455.64
23489PA0060024	Rating Area 7	No Preference	23	455.64
23489PA0060024	Rating Area 7	No Preference	24	455.64
23489PA0060024	Rating Area 7	No Preference	25	457.47
23489PA0060024	Rating Area 7	No Preference	26	466.57
23489PA0060024	Rating Area 7	No Preference	27	477.51
23489PA0060024	Rating Area 7	No Preference	28	495.28
23489PA0060024	Rating Area 7	No Preference	29	509.86
23489PA0060024	Rating Area 7	No Preference	30	517.16
23489PA0060024	Rating Area 7	No Preference	31	528.09
23489PA0060024	Rating Area 7	No Preference	32	539.02
23489PA0060024	Rating Area 7	No Preference	33	545.86
23489PA0060024	Rating Area 7	No Preference	34	553.15
23489PA0060024	Rating Area 7	No Preference	35	556.79
23489PA0060024	Rating Area 7	No Preference	36	560.44
23489PA0060024	Rating Area 7	No Preference	37	564.08
23489PA0060024	Rating Area 7	No Preference	38	567.73
23489PA0060024	Rating Area 7	No Preference	39	575.02
23489PA0060024	Rating Area 7	No Preference	40	582.31
23489PA0060024	Rating Area 7	No Preference	41	593.24
23489PA0060024	Rating Area 7	No Preference	42	603.72
23489PA0060024	Rating Area 7	No Preference	43	618.30
23489PA0060024	Rating Area 7	No Preference	44	636.53
23489PA0060024	Rating Area 7	No Preference	45	657.95
23489PA0060024	Rating Area 7	No Preference	46	683.46
23489PA0060024	Rating Area 7	No Preference	47	712.16
23489PA0060024	Rating Area 7	No Preference	48	744.98
23489PA0060024	Rating Area 7	No Preference	49	777.32
23489PA0060024	Rating Area 7	No Preference	50	813.77
23489PA0060024	Rating Area 7	No Preference	51	849.76
23489PA0060024	Rating Area 7	No Preference	52	889.41
23489PA0060024	Rating Area 7	No Preference	53	929.50
23489PA0060024	Rating Area 7	No Preference	54	972.80
23489PA0060024	Rating Area 7	No Preference	55	1016.08
23489PA0060024	Rating Area 7	No Preference	56	1063.01
23489PA0060024	Rating Area 7	No Preference	57	1110.40
23489PA0060024	Rating Area 7	No Preference	58	1160.97
23489PA0060024	Rating Area 7	No Preference	59	1186.03
23489PA0060024	Rating Area 7	No Preference	60	1236.61
23489PA0060024	Rating Area 7	No Preference	61	1280.34
23489PA0060024	Rating Area 7	No Preference	62	1309.05
23489PA0060024	Rating Area 7	No Preference	63	1345.05
23489PA0060024	Rating Area 7	No Preference	64 and over	1366.92
23489PA0060024	Rating Area 8	No Preference	0-14	332.28
23489PA0060024	Rating Area 8	No Preference	15	361.82
23489PA0060024	Rating Area 8	No Preference	16	373.11
23489PA0060024	Rating Area 8	No Preference	17	384.41
23489PA0060024	Rating Area 8	No Preference	18	396.57
23489PA0060024	Rating Area 8	No Preference	19	408.74
23489PA0060024	Rating Area 8	No Preference	20	421.33
23489PA0060024	Rating Area 8	No Preference	21	434.36

23489PA0060024	Rating Area 8	No Preference	22	434.36
23489PA0060024	Rating Area 8	No Preference	23	434.36
23489PA0060024	Rating Area 8	No Preference	24	434.36
23489PA0060024	Rating Area 8	No Preference	25	436.10
23489PA0060024	Rating Area 8	No Preference	26	444.79
23489PA0060024	Rating Area 8	No Preference	27	455.21
23489PA0060024	Rating Area 8	No Preference	28	472.15
23489PA0060024	Rating Area 8	No Preference	29	486.05
23489PA0060024	Rating Area 8	No Preference	30	493.00
23489PA0060024	Rating Area 8	No Preference	31	503.42
23489PA0060024	Rating Area 8	No Preference	32	513.85
23489PA0060024	Rating Area 8	No Preference	33	520.36
23489PA0060024	Rating Area 8	No Preference	34	527.31
23489PA0060024	Rating Area 8	No Preference	35	530.79
23489PA0060024	Rating Area 8	No Preference	36	534.26
23489PA0060024	Rating Area 8	No Preference	37	537.74
23489PA0060024	Rating Area 8	No Preference	38	541.21
23489PA0060024	Rating Area 8	No Preference	39	548.16
23489PA0060024	Rating Area 8	No Preference	40	555.11
23489PA0060024	Rating Area 8	No Preference	41	565.54
23489PA0060024	Rating Area 8	No Preference	42	575.53
23489PA0060024	Rating Area 8	No Preference	43	589.43
23489PA0060024	Rating Area 8	No Preference	44	606.80
23489PA0060024	Rating Area 8	No Preference	45	627.21
23489PA0060024	Rating Area 8	No Preference	46	651.54
23489PA0060024	Rating Area 8	No Preference	47	678.90
23489PA0060024	Rating Area 8	No Preference	48	710.18
23489PA0060024	Rating Area 8	No Preference	49	741.02
23489PA0060024	Rating Area 8	No Preference	50	775.77
23489PA0060024	Rating Area 8	No Preference	51	810.08
23489PA0060024	Rating Area 8	No Preference	52	847.87
23489PA0060024	Rating Area 8	No Preference	53	886.10
23489PA0060024	Rating Area 8	No Preference	54	927.36
23489PA0060024	Rating Area 8	No Preference	55	968.62
23489PA0060024	Rating Area 8	No Preference	56	1013.36
23489PA0060024	Rating Area 8	No Preference	57	1058.54
23489PA0060024	Rating Area 8	No Preference	58	1106.75
23489PA0060024	Rating Area 8	No Preference	59	1130.64
23489PA0060024	Rating Area 8	No Preference	60	1178.85
23489PA0060024	Rating Area 8	No Preference	61	1220.55
23489PA0060024	Rating Area 8	No Preference	62	1247.92
23489PA0060024	Rating Area 8	No Preference	63	1282.23
23489PA0060024	Rating Area 8	No Preference	64 and over	1303.08
23489PA0060024	Rating Area 9	No Preference	0-14	329.45
23489PA0060024	Rating Area 9	No Preference	15	358.73
23489PA0060024	Rating Area 9	No Preference	16	369.92
23489PA0060024	Rating Area 9	No Preference	17	381.13
23489PA0060024	Rating Area 9	No Preference	18	393.18
23489PA0060024	Rating Area 9	No Preference	19	405.24
23489PA0060024	Rating Area 9	No Preference	20	417.73
23489PA0060024	Rating Area 9	No Preference	21	430.65
23489PA0060024	Rating Area 9	No Preference	22	430.65
23489PA0060024	Rating Area 9	No Preference	23	430.65
23489PA0060024	Rating Area 9	No Preference	24	430.65
23489PA0060024	Rating Area 9	No Preference	25	432.38
23489PA0060024	Rating Area 9	No Preference	26	440.99
23489PA0060024	Rating Area 9	No Preference	27	451.32
23489PA0060024	Rating Area 9	No Preference	28	468.12
23489PA0060024	Rating Area 9	No Preference	29	481.90
23489PA0060024	Rating Area 9	No Preference	30	488.79
23489PA0060024	Rating Area 9	No Preference	31	499.13
23489PA0060024	Rating Area 9	No Preference	32	509.46
23489PA0060024	Rating Area 9	No Preference	33	515.92
23489PA0060024	Rating Area 9	No Preference	34	522.81
23489PA0060024	Rating Area 9	No Preference	35	526.25
23489PA0060024	Rating Area 9	No Preference	36	529.70
23489PA0060024	Rating Area 9	No Preference	37	533.15
23489PA0060024	Rating Area 9	No Preference	38	536.59
23489PA0060024	Rating Area 9	No Preference	39	543.48
23489PA0060024	Rating Area 9	No Preference	40	550.37
23489PA0060024	Rating Area 9	No Preference	41	560.70
23489PA0060024	Rating Area 9	No Preference	42	570.61
23489PA0060024	Rating Area 9	No Preference	43	584.40
23489PA0060024	Rating Area 9	No Preference	44	601.62
23489PA0060024	Rating Area 9	No Preference	45	621.86
23489PA0060024	Rating Area 9	No Preference	46	645.98
23489PA0060024	Rating Area 9	No Preference	47	673.11
23489PA0060024	Rating Area 9	No Preference	48	704.11
23489PA0060024	Rating Area 9	No Preference	49	734.69
23489PA0060024	Rating Area 9	No Preference	50	769.14
23489PA0060024	Rating Area 9	No Preference	51	803.16
23489PA0060024	Rating Area 9	No Preference	52	840.63
23489PA0060024	Rating Area 9	No Preference	53	878.53
23489PA0060024	Rating Area 9	No Preference	54	919.44
23489PA0060024	Rating Area 9	No Preference	55	960.35
23489PA0060024	Rating Area 9	No Preference	56	1004.71
23489PA0060024	Rating Area 9	No Preference	57	1049.49
23489PA0060024	Rating Area 9	No Preference	58	1097.30
23489PA0060024	Rating Area 9	No Preference	59	1120.98
23489PA0060024	Rating Area 9	No Preference	60	1168.78
23489PA0060024	Rating Area 9	No Preference	61	1210.12
23489PA0060024	Rating Area 9	No Preference	62	1237.26
23489PA0060024	Rating Area 9	No Preference	63	1271.28
23489PA0060024	Rating Area 9	No Preference	64 and over	1291.95
23489PA0060037	Rating Area 1	No Preference	0-14	189.07
23489PA0060037	Rating Area 1	No Preference	15	205.87
23489PA0060037	Rating Area 1	No Preference	16	212.29
23489PA0060037	Rating Area 1	No Preference	17	218.71
23489PA0060037	Rating Area 1	No Preference	18	225.64
23489PA0060037	Rating Area 1	No Preference	19	232.56
23489PA0060037	Rating Area 1	No Preference	20	239.73
23489PA0060037	Rating Area 1	No Preference	21	247.14
23489PA0060037	Rating Area 1	No Preference	22	247.14
23489PA0060037	Rating Area 1	No Preference	23	247.14
23489PA0060037	Rating Area 1	No Preference	24	247.14
23489PA0060037	Rating Area 1	No Preference	25	248.13
23489PA0060037	Rating Area 1	No Preference	26	253.08
23489PA0060037	Rating Area 1	No Preference	27	259.00
23489PA0060037	Rating Area 1	No Preference	28	268.64
23489PA0060037	Rating Area 1	No Preference	29	276.55
23489PA0060037	Rating Area 1	No Preference	30	280.50
23489PA0060037	Rating Area 1	No Preference	31	286.44

23489PA0060037	Rating Area 1	No Preference	32	292.37
23489PA0060037	Rating Area 1	No Preference	33	296.07
23489PA0060037	Rating Area 1	No Preference	34	300.03
23489PA0060037	Rating Area 1	No Preference	35	302.01
23489PA0060037	Rating Area 1	No Preference	36	303.98
23489PA0060037	Rating Area 1	No Preference	37	305.96
23489PA0060037	Rating Area 1	No Preference	38	307.93
23489PA0060037	Rating Area 1	No Preference	39	311.89
23489PA0060037	Rating Area 1	No Preference	40	315.84
23489PA0060037	Rating Area 1	No Preference	41	321.78
23489PA0060037	Rating Area 1	No Preference	42	327.46
23489PA0060037	Rating Area 1	No Preference	43	335.37
23489PA0060037	Rating Area 1	No Preference	44	345.26
23489PA0060037	Rating Area 1	No Preference	45	356.87
23489PA0060037	Rating Area 1	No Preference	46	370.71
23489PA0060037	Rating Area 1	No Preference	47	386.28
23489PA0060037	Rating Area 1	No Preference	48	404.07
23489PA0060037	Rating Area 1	No Preference	49	421.62
23489PA0060037	Rating Area 1	No Preference	50	441.39
23489PA0060037	Rating Area 1	No Preference	51	460.92
23489PA0060037	Rating Area 1	No Preference	52	482.42
23489PA0060037	Rating Area 1	No Preference	53	504.17
23489PA0060037	Rating Area 1	No Preference	54	527.64
23489PA0060037	Rating Area 1	No Preference	55	551.12
23489PA0060037	Rating Area 1	No Preference	56	576.58
23489PA0060037	Rating Area 1	No Preference	57	602.28
23489PA0060037	Rating Area 1	No Preference	58	629.71
23489PA0060037	Rating Area 1	No Preference	59	643.30
23489PA0060037	Rating Area 1	No Preference	60	670.74
23489PA0060037	Rating Area 1	No Preference	61	694.46
23489PA0060037	Rating Area 1	No Preference	62	710.03
23489PA0060037	Rating Area 1	No Preference	63	729.56
23489PA0060037	Rating Area 1	No Preference	64 and over	741.42
23489PA0060037	Rating Area 2	No Preference	0-14	190.97
23489PA0060037	Rating Area 2	No Preference	15	207.94
23489PA0060037	Rating Area 2	No Preference	16	214.44
23489PA0060037	Rating Area 2	No Preference	17	220.93
23489PA0060037	Rating Area 2	No Preference	18	227.91
23489PA0060037	Rating Area 2	No Preference	19	234.90
23489PA0060037	Rating Area 2	No Preference	20	242.14
23489PA0060037	Rating Area 2	No Preference	21	249.63
23489PA0060037	Rating Area 2	No Preference	22	249.63
23489PA0060037	Rating Area 2	No Preference	23	249.63
23489PA0060037	Rating Area 2	No Preference	24	249.63
23489PA0060037	Rating Area 2	No Preference	25	250.63
23489PA0060037	Rating Area 2	No Preference	26	255.62
23489PA0060037	Rating Area 2	No Preference	27	261.61
23489PA0060037	Rating Area 2	No Preference	28	271.35
23489PA0060037	Rating Area 2	No Preference	29	279.34
23489PA0060037	Rating Area 2	No Preference	30	283.33
23489PA0060037	Rating Area 2	No Preference	31	289.32
23489PA0060037	Rating Area 2	No Preference	32	295.31
23489PA0060037	Rating Area 2	No Preference	33	299.06
23489PA0060037	Rating Area 2	No Preference	34	303.05
23489PA0060037	Rating Area 2	No Preference	35	305.05
23489PA0060037	Rating Area 2	No Preference	36	307.05
23489PA0060037	Rating Area 2	No Preference	37	309.04
23489PA0060037	Rating Area 2	No Preference	38	311.04
23489PA0060037	Rating Area 2	No Preference	39	315.03
23489PA0060037	Rating Area 2	No Preference	40	319.02
23489PA0060037	Rating Area 2	No Preference	41	325.02
23489PA0060037	Rating Area 2	No Preference	42	330.76
23489PA0060037	Rating Area 2	No Preference	43	338.75
23489PA0060037	Rating Area 2	No Preference	44	348.73
23489PA0060037	Rating Area 2	No Preference	45	360.46
23489PA0060037	Rating Area 2	No Preference	46	374.45
23489PA0060037	Rating Area 2	No Preference	47	390.17
23489PA0060037	Rating Area 2	No Preference	48	408.15
23489PA0060037	Rating Area 2	No Preference	49	425.87
23489PA0060037	Rating Area 2	No Preference	50	445.84
23489PA0060037	Rating Area 2	No Preference	51	465.56
23489PA0060037	Rating Area 2	No Preference	52	487.28
23489PA0060037	Rating Area 2	No Preference	53	509.24
23489PA0060037	Rating Area 2	No Preference	54	532.96
23489PA0060037	Rating Area 2	No Preference	55	556.68
23489PA0060037	Rating Area 2	No Preference	56	582.38
23489PA0060037	Rating Area 2	No Preference	57	608.35
23489PA0060037	Rating Area 2	No Preference	58	636.05
23489PA0060037	Rating Area 2	No Preference	59	649.79
23489PA0060037	Rating Area 2	No Preference	60	677.49
23489PA0060037	Rating Area 2	No Preference	61	701.46
23489PA0060037	Rating Area 2	No Preference	62	717.19
23489PA0060037	Rating Area 2	No Preference	63	736.91
23489PA0060037	Rating Area 2	No Preference	64 and over	748.89
23489PA0060037	Rating Area 3	No Preference	0-14	224.96
23489PA0060037	Rating Area 3	No Preference	15	244.96
23489PA0060037	Rating Area 3	No Preference	16	252.60
23489PA0060037	Rating Area 3	No Preference	17	260.24
23489PA0060037	Rating Area 3	No Preference	18	268.48
23489PA0060037	Rating Area 3	No Preference	19	276.71
23489PA0060037	Rating Area 3	No Preference	20	285.24
23489PA0060037	Rating Area 3	No Preference	21	294.06
23489PA0060037	Rating Area 3	No Preference	22	294.06
23489PA0060037	Rating Area 3	No Preference	23	294.06
23489PA0060037	Rating Area 3	No Preference	24	294.06
23489PA0060037	Rating Area 3	No Preference	25	295.24
23489PA0060037	Rating Area 3	No Preference	26	301.11
23489PA0060037	Rating Area 3	No Preference	27	308.18
23489PA0060037	Rating Area 3	No Preference	28	319.64
23489PA0060037	Rating Area 3	No Preference	29	329.06
23489PA0060037	Rating Area 3	No Preference	30	333.76
23489PA0060037	Rating Area 3	No Preference	31	340.81
23489PA0060037	Rating Area 3	No Preference	32	347.88
23489PA0060037	Rating Area 3	No Preference	33	352.28
23489PA0060037	Rating Area 3	No Preference	34	356.99
23489PA0060037	Rating Area 3	No Preference	35	359.34
23489PA0060037	Rating Area 3	No Preference	36	361.70
23489PA0060037	Rating Area 3	No Preference	37	364.05
23489PA0060037	Rating Area 3	No Preference	38	366.40
23489PA0060037	Rating Area 3	No Preference	39	371.10
23489PA0060037	Rating Area 3	No Preference	40	375.81
23489PA0060037	Rating Area 3	No Preference	41	382.86

23489PA0060037	Rating Area 3	No Preference	42	389.63
23489PA0060037	Rating Area 3	No Preference	43	399.04
23489PA0060037	Rating Area 3	No Preference	44	410.80
23489PA0060037	Rating Area 3	No Preference	45	424.62
23489PA0060037	Rating Area 3	No Preference	46	441.10
23489PA0060037	Rating Area 3	No Preference	47	459.62
23489PA0060037	Rating Area 3	No Preference	48	480.78
23489PA0060037	Rating Area 3	No Preference	49	501.67
23489PA0060037	Rating Area 3	No Preference	50	525.19
23489PA0060037	Rating Area 3	No Preference	51	548.42
23489PA0060037	Rating Area 3	No Preference	52	574.00
23489PA0060037	Rating Area 3	No Preference	53	599.88
23489PA0060037	Rating Area 3	No Preference	54	627.82
23489PA0060037	Rating Area 3	No Preference	55	655.76
23489PA0060037	Rating Area 3	No Preference	56	686.04
23489PA0060037	Rating Area 3	No Preference	57	716.62
23489PA0060037	Rating Area 3	No Preference	58	749.26
23489PA0060037	Rating Area 3	No Preference	59	765.44
23489PA0060037	Rating Area 3	No Preference	60	798.08
23489PA0060037	Rating Area 3	No Preference	61	826.31
23489PA0060037	Rating Area 3	No Preference	62	844.83
23489PA0060037	Rating Area 3	No Preference	63	868.06
23489PA0060037	Rating Area 3	No Preference	64 and over	882.18
23489PA0060037	Rating Area 4	No Preference	0-14	198.04
23489PA0060037	Rating Area 4	No Preference	15	215.64
23489PA0060037	Rating Area 4	No Preference	16	222.38
23489PA0060037	Rating Area 4	No Preference	17	229.11
23489PA0060037	Rating Area 4	No Preference	18	236.36
23489PA0060037	Rating Area 4	No Preference	19	243.61
23489PA0060037	Rating Area 4	No Preference	20	251.11
23489PA0060037	Rating Area 4	No Preference	21	258.88
23489PA0060037	Rating Area 4	No Preference	22	258.88
23489PA0060037	Rating Area 4	No Preference	23	258.88
23489PA0060037	Rating Area 4	No Preference	24	258.88
23489PA0060037	Rating Area 4	No Preference	25	259.92
23489PA0060037	Rating Area 4	No Preference	26	265.09
23489PA0060037	Rating Area 4	No Preference	27	271.31
23489PA0060037	Rating Area 4	No Preference	28	281.40
23489PA0060037	Rating Area 4	No Preference	29	289.69
23489PA0060037	Rating Area 4	No Preference	30	293.83
23489PA0060037	Rating Area 4	No Preference	31	300.04
23489PA0060037	Rating Area 4	No Preference	32	306.26
23489PA0060037	Rating Area 4	No Preference	33	310.14
23489PA0060037	Rating Area 4	No Preference	34	314.28
23489PA0060037	Rating Area 4	No Preference	35	316.35
23489PA0060037	Rating Area 4	No Preference	36	318.43
23489PA0060037	Rating Area 4	No Preference	37	320.49
23489PA0060037	Rating Area 4	No Preference	38	322.57
23489PA0060037	Rating Area 4	No Preference	39	326.70
23489PA0060037	Rating Area 4	No Preference	40	330.85
23489PA0060037	Rating Area 4	No Preference	41	337.07
23489PA0060037	Rating Area 4	No Preference	42	343.01
23489PA0060037	Rating Area 4	No Preference	43	351.30
23489PA0060037	Rating Area 4	No Preference	44	361.65
23489PA0060037	Rating Area 4	No Preference	45	373.82
23489PA0060037	Rating Area 4	No Preference	46	388.33
23489PA0060037	Rating Area 4	No Preference	47	404.63
23489PA0060037	Rating Area 4	No Preference	48	423.26
23489PA0060037	Rating Area 4	No Preference	49	441.65
23489PA0060037	Rating Area 4	No Preference	50	462.36
23489PA0060037	Rating Area 4	No Preference	51	482.81
23489PA0060037	Rating Area 4	No Preference	52	505.33
23489PA0060037	Rating Area 4	No Preference	53	528.11
23489PA0060037	Rating Area 4	No Preference	54	552.71
23489PA0060037	Rating Area 4	No Preference	55	577.31
23489PA0060037	Rating Area 4	No Preference	56	603.97
23489PA0060037	Rating Area 4	No Preference	57	630.89
23489PA0060037	Rating Area 4	No Preference	58	659.63
23489PA0060037	Rating Area 4	No Preference	59	673.87
23489PA0060037	Rating Area 4	No Preference	60	702.60
23489PA0060037	Rating Area 4	No Preference	61	727.45
23489PA0060037	Rating Area 4	No Preference	62	743.77
23489PA0060037	Rating Area 4	No Preference	63	764.21
23489PA0060037	Rating Area 4	No Preference	64 and over	776.64
23489PA0060037	Rating Area 5	No Preference	0-14	194.77
23489PA0060037	Rating Area 5	No Preference	15	212.07
23489PA0060037	Rating Area 5	No Preference	16	218.70
23489PA0060037	Rating Area 5	No Preference	17	225.31
23489PA0060037	Rating Area 5	No Preference	18	232.44
23489PA0060037	Rating Area 5	No Preference	19	239.57
23489PA0060037	Rating Area 5	No Preference	20	246.95
23489PA0060037	Rating Area 5	No Preference	21	254.59
23489PA0060037	Rating Area 5	No Preference	22	254.59
23489PA0060037	Rating Area 5	No Preference	23	254.59
23489PA0060037	Rating Area 5	No Preference	24	254.59
23489PA0060037	Rating Area 5	No Preference	25	255.60
23489PA0060037	Rating Area 5	No Preference	26	260.70
23489PA0060037	Rating Area 5	No Preference	27	266.81
23489PA0060037	Rating Area 5	No Preference	28	276.74
23489PA0060037	Rating Area 5	No Preference	29	284.88
23489PA0060037	Rating Area 5	No Preference	30	288.96
23489PA0060037	Rating Area 5	No Preference	31	295.07
23489PA0060037	Rating Area 5	No Preference	32	301.18
23489PA0060037	Rating Area 5	No Preference	33	305.00
23489PA0060037	Rating Area 5	No Preference	34	309.08
23489PA0060037	Rating Area 5	No Preference	35	311.11
23489PA0060037	Rating Area 5	No Preference	36	313.15
23489PA0060037	Rating Area 5	No Preference	37	315.19
23489PA0060037	Rating Area 5	No Preference	38	317.22
23489PA0060037	Rating Area 5	No Preference	39	321.29
23489PA0060037	Rating Area 5	No Preference	40	325.36
23489PA0060037	Rating Area 5	No Preference	41	331.47
23489PA0060037	Rating Area 5	No Preference	42	337.33
23489PA0060037	Rating Area 5	No Preference	43	345.48
23489PA0060037	Rating Area 5	No Preference	44	355.67
23489PA0060037	Rating Area 5	No Preference	45	367.63
23489PA0060037	Rating Area 5	No Preference	46	381.89
23489PA0060037	Rating Area 5	No Preference	47	397.92
23489PA0060037	Rating Area 5	No Preference	48	416.25
23489PA0060037	Rating Area 5	No Preference	49	434.33
23489PA0060037	Rating Area 5	No Preference	50	454.69
23489PA0060037	Rating Area 5	No Preference	51	474.81

23489PA0060037	Rating Area 5	No Preference	52	496.96
23489PA0060037	Rating Area 5	No Preference	53	519.36
23489PA0060037	Rating Area 5	No Preference	54	543.55
23489PA0060037	Rating Area 5	No Preference	55	567.74
23489PA0060037	Rating Area 5	No Preference	56	593.96
23489PA0060037	Rating Area 5	No Preference	57	620.44
23489PA0060037	Rating Area 5	No Preference	58	648.70
23489PA0060037	Rating Area 5	No Preference	59	662.69
23489PA0060037	Rating Area 5	No Preference	60	690.96
23489PA0060037	Rating Area 5	No Preference	61	715.39
23489PA0060037	Rating Area 5	No Preference	62	731.44
23489PA0060037	Rating Area 5	No Preference	63	751.55
23489PA0060037	Rating Area 5	No Preference	64 and over	763.77
23489PA0060037	Rating Area 6	No Preference	0-14	226.23
23489PA0060037	Rating Area 6	No Preference	15	246.34
23489PA0060037	Rating Area 6	No Preference	16	254.03
23489PA0060037	Rating Area 6	No Preference	17	261.72
23489PA0060037	Rating Area 6	No Preference	18	269.99
23489PA0060037	Rating Area 6	No Preference	19	278.27
23489PA0060037	Rating Area 6	No Preference	20	286.84
23489PA0060037	Rating Area 6	No Preference	21	295.72
23489PA0060037	Rating Area 6	No Preference	22	295.72
23489PA0060037	Rating Area 6	No Preference	23	295.72
23489PA0060037	Rating Area 6	No Preference	24	295.72
23489PA0060037	Rating Area 6	No Preference	25	296.91
23489PA0060037	Rating Area 6	No Preference	26	302.82
23489PA0060037	Rating Area 6	No Preference	27	309.91
23489PA0060037	Rating Area 6	No Preference	28	321.45
23489PA0060037	Rating Area 6	No Preference	29	330.91
23489PA0060037	Rating Area 6	No Preference	30	335.64
23489PA0060037	Rating Area 6	No Preference	31	342.74
23489PA0060037	Rating Area 6	No Preference	32	349.84
23489PA0060037	Rating Area 6	No Preference	33	354.28
23489PA0060037	Rating Area 6	No Preference	34	359.00
23489PA0060037	Rating Area 6	No Preference	35	361.37
23489PA0060037	Rating Area 6	No Preference	36	363.74
23489PA0060037	Rating Area 6	No Preference	37	366.10
23489PA0060037	Rating Area 6	No Preference	38	368.47
23489PA0060037	Rating Area 6	No Preference	39	373.20
23489PA0060037	Rating Area 6	No Preference	40	377.93
23489PA0060037	Rating Area 6	No Preference	41	385.03
23489PA0060037	Rating Area 6	No Preference	42	391.83
23489PA0060037	Rating Area 6	No Preference	43	401.29
23489PA0060037	Rating Area 6	No Preference	44	413.12
23489PA0060037	Rating Area 6	No Preference	45	427.02
23489PA0060037	Rating Area 6	No Preference	46	443.59
23489PA0060037	Rating Area 6	No Preference	47	462.21
23489PA0060037	Rating Area 6	No Preference	48	483.50
23489PA0060037	Rating Area 6	No Preference	49	504.49
23489PA0060037	Rating Area 6	No Preference	50	528.16
23489PA0060037	Rating Area 6	No Preference	51	551.52
23489PA0060037	Rating Area 6	No Preference	52	577.25
23489PA0060037	Rating Area 6	No Preference	53	603.27
23489PA0060037	Rating Area 6	No Preference	54	631.36
23489PA0060037	Rating Area 6	No Preference	55	659.46
23489PA0060037	Rating Area 6	No Preference	56	689.91
23489PA0060037	Rating Area 6	No Preference	57	720.67
23489PA0060037	Rating Area 6	No Preference	58	753.50
23489PA0060037	Rating Area 6	No Preference	59	769.76
23489PA0060037	Rating Area 6	No Preference	60	802.59
23489PA0060037	Rating Area 6	No Preference	61	830.98
23489PA0060037	Rating Area 6	No Preference	62	849.61
23489PA0060037	Rating Area 6	No Preference	63	872.97
23489PA0060037	Rating Area 6	No Preference	64 and over	887.16
23489PA0060037	Rating Area 7	No Preference	0-14	231.71
23489PA0060037	Rating Area 7	No Preference	15	252.31
23489PA0060037	Rating Area 7	No Preference	16	260.18
23489PA0060037	Rating Area 7	No Preference	17	268.06
23489PA0060037	Rating Area 7	No Preference	18	276.54
23489PA0060037	Rating Area 7	No Preference	19	285.02
23489PA0060037	Rating Area 7	No Preference	20	293.81
23489PA0060037	Rating Area 7	No Preference	21	302.89
23489PA0060037	Rating Area 7	No Preference	22	302.89
23489PA0060037	Rating Area 7	No Preference	23	302.89
23489PA0060037	Rating Area 7	No Preference	24	302.89
23489PA0060037	Rating Area 7	No Preference	25	304.10
23489PA0060037	Rating Area 7	No Preference	26	310.16
23489PA0060037	Rating Area 7	No Preference	27	317.43
23489PA0060037	Rating Area 7	No Preference	28	329.24
23489PA0060037	Rating Area 7	No Preference	29	338.93
23489PA0060037	Rating Area 7	No Preference	30	343.78
23489PA0060037	Rating Area 7	No Preference	31	351.05
23489PA0060037	Rating Area 7	No Preference	32	358.32
23489PA0060037	Rating Area 7	No Preference	33	362.86
23489PA0060037	Rating Area 7	No Preference	34	367.71
23489PA0060037	Rating Area 7	No Preference	35	370.13
23489PA0060037	Rating Area 7	No Preference	36	372.56
23489PA0060037	Rating Area 7	No Preference	37	374.98
23489PA0060037	Rating Area 7	No Preference	38	377.40
23489PA0060037	Rating Area 7	No Preference	39	382.25
23489PA0060037	Rating Area 7	No Preference	40	387.09
23489PA0060037	Rating Area 7	No Preference	41	394.37
23489PA0060037	Rating Area 7	No Preference	42	401.33
23489PA0060037	Rating Area 7	No Preference	43	411.02
23489PA0060037	Rating Area 7	No Preference	44	423.14
23489PA0060037	Rating Area 7	No Preference	45	437.37
23489PA0060037	Rating Area 7	No Preference	46	454.34
23489PA0060037	Rating Area 7	No Preference	47	473.42
23489PA0060037	Rating Area 7	No Preference	48	495.23
23489PA0060037	Rating Area 7	No Preference	49	516.73
23489PA0060037	Rating Area 7	No Preference	50	540.96
23489PA0060037	Rating Area 7	No Preference	51	564.89
23489PA0060037	Rating Area 7	No Preference	52	591.24
23489PA0060037	Rating Area 7	No Preference	53	617.89
23489PA0060037	Rating Area 7	No Preference	54	646.67
23489PA0060037	Rating Area 7	No Preference	55	675.45
23489PA0060037	Rating Area 7	No Preference	56	706.64
23489PA0060037	Rating Area 7	No Preference	57	738.14
23489PA0060037	Rating Area 7	No Preference	58	771.77
23489PA0060037	Rating Area 7	No Preference	59	788.42
23489PA0060037	Rating Area 7	No Preference	60	822.05
23489PA0060037	Rating Area 7	No Preference	61	851.12

23489PA0060037	Rating Area 7	No Preference	62	870.20
23489PA0060037	Rating Area 7	No Preference	63	894.13
23489PA0060037	Rating Area 7	No Preference	64 and over	908.67
23489PA0060037	Rating Area 8	No Preference	0-14	220.89
23489PA0060037	Rating Area 8	No Preference	15	240.53
23489PA0060037	Rating Area 8	No Preference	16	248.04
23489PA0060037	Rating Area 8	No Preference	17	255.54
23489PA0060037	Rating Area 8	No Preference	18	263.63
23489PA0060037	Rating Area 8	No Preference	19	271.71
23489PA0060037	Rating Area 8	No Preference	20	280.09
23489PA0060037	Rating Area 8	No Preference	21	288.75
23489PA0060037	Rating Area 8	No Preference	22	288.75
23489PA0060037	Rating Area 8	No Preference	23	288.75
23489PA0060037	Rating Area 8	No Preference	24	288.75
23489PA0060037	Rating Area 8	No Preference	25	289.90
23489PA0060037	Rating Area 8	No Preference	26	295.68
23489PA0060037	Rating Area 8	No Preference	27	302.61
23489PA0060037	Rating Area 8	No Preference	28	313.87
23489PA0060037	Rating Area 8	No Preference	29	323.11
23489PA0060037	Rating Area 8	No Preference	30	327.73
23489PA0060037	Rating Area 8	No Preference	31	334.66
23489PA0060037	Rating Area 8	No Preference	32	341.59
23489PA0060037	Rating Area 8	No Preference	33	345.92
23489PA0060037	Rating Area 8	No Preference	34	350.55
23489PA0060037	Rating Area 8	No Preference	35	352.85
23489PA0060037	Rating Area 8	No Preference	36	355.17
23489PA0060037	Rating Area 8	No Preference	37	357.47
23489PA0060037	Rating Area 8	No Preference	38	359.78
23489PA0060037	Rating Area 8	No Preference	39	364.40
23489PA0060037	Rating Area 8	No Preference	40	369.02
23489PA0060037	Rating Area 8	No Preference	41	375.95
23489PA0060037	Rating Area 8	No Preference	42	382.59
23489PA0060037	Rating Area 8	No Preference	43	391.84
23489PA0060037	Rating Area 8	No Preference	44	403.39
23489PA0060037	Rating Area 8	No Preference	45	416.95
23489PA0060037	Rating Area 8	No Preference	46	433.13
23489PA0060037	Rating Area 8	No Preference	47	451.31
23489PA0060037	Rating Area 8	No Preference	48	472.11
23489PA0060037	Rating Area 8	No Preference	49	492.60
23489PA0060037	Rating Area 8	No Preference	50	515.70
23489PA0060037	Rating Area 8	No Preference	51	538.52
23489PA0060037	Rating Area 8	No Preference	52	563.64
23489PA0060037	Rating Area 8	No Preference	53	589.05
23489PA0060037	Rating Area 8	No Preference	54	616.48
23489PA0060037	Rating Area 8	No Preference	55	643.92
23489PA0060037	Rating Area 8	No Preference	56	673.66
23489PA0060037	Rating Area 8	No Preference	57	703.69
23489PA0060037	Rating Area 8	No Preference	58	735.73
23489PA0060037	Rating Area 8	No Preference	59	751.61
23489PA0060037	Rating Area 8	No Preference	60	783.67
23489PA0060037	Rating Area 8	No Preference	61	811.39
23489PA0060037	Rating Area 8	No Preference	62	829.58
23489PA0060037	Rating Area 8	No Preference	63	852.39
23489PA0060037	Rating Area 8	No Preference	64 and over	866.25
23489PA0060037	Rating Area 9	No Preference	0-14	219.01
23489PA0060037	Rating Area 9	No Preference	15	238.47
23489PA0060037	Rating Area 9	No Preference	16	245.91
23489PA0060037	Rating Area 9	No Preference	17	253.36
23489PA0060037	Rating Area 9	No Preference	18	261.37
23489PA0060037	Rating Area 9	No Preference	19	269.39
23489PA0060037	Rating Area 9	No Preference	20	277.69
23489PA0060037	Rating Area 9	No Preference	21	286.28
23489PA0060037	Rating Area 9	No Preference	22	286.28
23489PA0060037	Rating Area 9	No Preference	23	286.28
23489PA0060037	Rating Area 9	No Preference	24	286.28
23489PA0060037	Rating Area 9	No Preference	25	287.42
23489PA0060037	Rating Area 9	No Preference	26	293.15
23489PA0060037	Rating Area 9	No Preference	27	300.02
23489PA0060037	Rating Area 9	No Preference	28	311.19
23489PA0060037	Rating Area 9	No Preference	29	320.34
23489PA0060037	Rating Area 9	No Preference	30	324.93
23489PA0060037	Rating Area 9	No Preference	31	331.80
23489PA0060037	Rating Area 9	No Preference	32	338.67
23489PA0060037	Rating Area 9	No Preference	33	342.97
23489PA0060037	Rating Area 9	No Preference	34	347.54
23489PA0060037	Rating Area 9	No Preference	35	349.84
23489PA0060037	Rating Area 9	No Preference	36	352.12
23489PA0060037	Rating Area 9	No Preference	37	354.41
23489PA0060037	Rating Area 9	No Preference	38	356.71
23489PA0060037	Rating Area 9	No Preference	39	361.29
23489PA0060037	Rating Area 9	No Preference	40	365.86
23489PA0060037	Rating Area 9	No Preference	41	372.73
23489PA0060037	Rating Area 9	No Preference	42	379.32
23489PA0060037	Rating Area 9	No Preference	43	388.48
23489PA0060037	Rating Area 9	No Preference	44	399.93
23489PA0060037	Rating Area 9	No Preference	45	413.39
23489PA0060037	Rating Area 9	No Preference	46	429.42
23489PA0060037	Rating Area 9	No Preference	47	447.46
23489PA0060037	Rating Area 9	No Preference	48	468.07
23489PA0060037	Rating Area 9	No Preference	49	488.39
23489PA0060037	Rating Area 9	No Preference	50	511.30
23489PA0060037	Rating Area 9	No Preference	51	533.91
23489PA0060037	Rating Area 9	No Preference	52	558.82
23489PA0060037	Rating Area 9	No Preference	53	584.01
23489PA0060037	Rating Area 9	No Preference	54	611.21
23489PA0060037	Rating Area 9	No Preference	55	638.40
23489PA0060037	Rating Area 9	No Preference	56	667.89
23489PA0060037	Rating Area 9	No Preference	57	697.66
23489PA0060037	Rating Area 9	No Preference	58	729.44
23489PA0060037	Rating Area 9	No Preference	59	745.19
23489PA0060037	Rating Area 9	No Preference	60	776.96
23489PA0060037	Rating Area 9	No Preference	61	804.45
23489PA0060037	Rating Area 9	No Preference	62	822.48
23489PA0060037	Rating Area 9	No Preference	63	845.10
23489PA0060037	Rating Area 9	No Preference	64 and over	858.84
23489PA0060043	Rating Area 1	No Preference	0-14	222.74
23489PA0060043	Rating Area 1	No Preference	15	242.54
23489PA0060043	Rating Area 1	No Preference	16	250.10
23489PA0060043	Rating Area 1	No Preference	17	257.67
23489PA0060043	Rating Area 1	No Preference	18	265.83
23489PA0060043	Rating Area 1	No Preference	19	273.98
23489PA0060043	Rating Area 1	No Preference	20	282.43

23489PA0060043	Rating Area 1	No Preference	21	291.16
23489PA0060043	Rating Area 1	No Preference	22	291.16
23489PA0060043	Rating Area 1	No Preference	23	291.16
23489PA0060043	Rating Area 1	No Preference	24	291.16
23489PA0060043	Rating Area 1	No Preference	25	292.33
23489PA0060043	Rating Area 1	No Preference	26	298.15
23489PA0060043	Rating Area 1	No Preference	27	305.14
23489PA0060043	Rating Area 1	No Preference	28	316.49
23489PA0060043	Rating Area 1	No Preference	29	325.80
23489PA0060043	Rating Area 1	No Preference	30	330.47
23489PA0060043	Rating Area 1	No Preference	31	337.45
23489PA0060043	Rating Area 1	No Preference	32	344.45
23489PA0060043	Rating Area 1	No Preference	33	348.81
23489PA0060043	Rating Area 1	No Preference	34	353.47
23489PA0060043	Rating Area 1	No Preference	35	355.79
23489PA0060043	Rating Area 1	No Preference	36	358.13
23489PA0060043	Rating Area 1	No Preference	37	360.46
23489PA0060043	Rating Area 1	No Preference	38	362.79
23489PA0060043	Rating Area 1	No Preference	39	367.44
23489PA0060043	Rating Area 1	No Preference	40	372.11
23489PA0060043	Rating Area 1	No Preference	41	379.09
23489PA0060043	Rating Area 1	No Preference	42	385.78
23489PA0060043	Rating Area 1	No Preference	43	395.10
23489PA0060043	Rating Area 1	No Preference	44	406.75
23489PA0060043	Rating Area 1	No Preference	45	420.44
23489PA0060043	Rating Area 1	No Preference	46	436.74
23489PA0060043	Rating Area 1	No Preference	47	455.08
23489PA0060043	Rating Area 1	No Preference	48	476.05
23489PA0060043	Rating Area 1	No Preference	49	496.72
23489PA0060043	Rating Area 1	No Preference	50	520.01
23489PA0060043	Rating Area 1	No Preference	51	543.01
23489PA0060043	Rating Area 1	No Preference	52	568.34
23489PA0060043	Rating Area 1	No Preference	53	593.97
23489PA0060043	Rating Area 1	No Preference	54	621.63
23489PA0060043	Rating Area 1	No Preference	55	649.29
23489PA0060043	Rating Area 1	No Preference	56	679.28
23489PA0060043	Rating Area 1	No Preference	57	709.56
23489PA0060043	Rating Area 1	No Preference	58	741.88
23489PA0060043	Rating Area 1	No Preference	59	757.89
23489PA0060043	Rating Area 1	No Preference	60	790.21
23489PA0060043	Rating Area 1	No Preference	61	818.16
23489PA0060043	Rating Area 1	No Preference	62	836.50
23489PA0060043	Rating Area 1	No Preference	63	859.50
23489PA0060043	Rating Area 1	No Preference	64 and over	873.48
23489PA0060043	Rating Area 2	No Preference	0-14	224.99
23489PA0060043	Rating Area 2	No Preference	15	244.98
23489PA0060043	Rating Area 2	No Preference	16	252.64
23489PA0060043	Rating Area 2	No Preference	17	260.28
23489PA0060043	Rating Area 2	No Preference	18	268.51
23489PA0060043	Rating Area 2	No Preference	19	276.74
23489PA0060043	Rating Area 2	No Preference	20	285.28
23489PA0060043	Rating Area 2	No Preference	21	294.10
23489PA0060043	Rating Area 2	No Preference	22	294.10
23489PA0060043	Rating Area 2	No Preference	23	294.10
23489PA0060043	Rating Area 2	No Preference	24	294.10
23489PA0060043	Rating Area 2	No Preference	25	295.28
23489PA0060043	Rating Area 2	No Preference	26	301.16
23489PA0060043	Rating Area 2	No Preference	27	308.21
23489PA0060043	Rating Area 2	No Preference	28	319.69
23489PA0060043	Rating Area 2	No Preference	29	329.10
23489PA0060043	Rating Area 2	No Preference	30	333.80
23489PA0060043	Rating Area 2	No Preference	31	340.87
23489PA0060043	Rating Area 2	No Preference	32	347.92
23489PA0060043	Rating Area 2	No Preference	33	352.33
23489PA0060043	Rating Area 2	No Preference	34	357.04
23489PA0060043	Rating Area 2	No Preference	35	359.39
23489PA0060043	Rating Area 2	No Preference	36	361.74
23489PA0060043	Rating Area 2	No Preference	37	364.09
23489PA0060043	Rating Area 2	No Preference	38	366.44
23489PA0060043	Rating Area 2	No Preference	39	371.16
23489PA0060043	Rating Area 2	No Preference	40	375.86
23489PA0060043	Rating Area 2	No Preference	41	382.92
23489PA0060043	Rating Area 2	No Preference	42	389.68
23489PA0060043	Rating Area 2	No Preference	43	399.10
23489PA0060043	Rating Area 2	No Preference	44	410.86
23489PA0060043	Rating Area 2	No Preference	45	424.68
23489PA0060043	Rating Area 2	No Preference	46	441.15
23489PA0060043	Rating Area 2	No Preference	47	459.68
23489PA0060043	Rating Area 2	No Preference	48	480.85
23489PA0060043	Rating Area 2	No Preference	49	501.73
23489PA0060043	Rating Area 2	No Preference	50	525.26
23489PA0060043	Rating Area 2	No Preference	51	548.50
23489PA0060043	Rating Area 2	No Preference	52	574.09
23489PA0060043	Rating Area 2	No Preference	53	599.96
23489PA0060043	Rating Area 2	No Preference	54	627.90
23489PA0060043	Rating Area 2	No Preference	55	655.84
23489PA0060043	Rating Area 2	No Preference	56	686.13
23489PA0060043	Rating Area 2	No Preference	57	716.72
23489PA0060043	Rating Area 2	No Preference	58	749.36
23489PA0060043	Rating Area 2	No Preference	59	765.54
23489PA0060043	Rating Area 2	No Preference	60	798.19
23489PA0060043	Rating Area 2	No Preference	61	826.42
23489PA0060043	Rating Area 2	No Preference	62	844.95
23489PA0060043	Rating Area 2	No Preference	63	868.19
23489PA0060043	Rating Area 2	No Preference	64 and over	882.30
23489PA0060043	Rating Area 3	No Preference	0-14	265.03
23489PA0060043	Rating Area 3	No Preference	15	288.58
23489PA0060043	Rating Area 3	No Preference	16	297.59
23489PA0060043	Rating Area 3	No Preference	17	306.60
23489PA0060043	Rating Area 3	No Preference	18	316.30
23489PA0060043	Rating Area 3	No Preference	19	326.00
23489PA0060043	Rating Area 3	No Preference	20	336.04
23489PA0060043	Rating Area 3	No Preference	21	346.44
23489PA0060043	Rating Area 3	No Preference	22	346.44
23489PA0060043	Rating Area 3	No Preference	23	346.44
23489PA0060043	Rating Area 3	No Preference	24	346.44
23489PA0060043	Rating Area 3	No Preference	25	347.83
23489PA0060043	Rating Area 3	No Preference	26	354.75
23489PA0060043	Rating Area 3	No Preference	27	363.07
23489PA0060043	Rating Area 3	No Preference	28	376.58
23489PA0060043	Rating Area 3	No Preference	29	387.67
23489PA0060043	Rating Area 3	No Preference	30	393.21

23489PA0060043	Rating Area 3	No Preference	31	401.52
23489PA0060043	Rating Area 3	No Preference	32	409.84
23489PA0060043	Rating Area 3	No Preference	33	415.03
23489PA0060043	Rating Area 3	No Preference	34	420.58
23489PA0060043	Rating Area 3	No Preference	35	423.35
23489PA0060043	Rating Area 3	No Preference	36	426.12
23489PA0060043	Rating Area 3	No Preference	37	428.89
23489PA0060043	Rating Area 3	No Preference	38	431.67
23489PA0060043	Rating Area 3	No Preference	39	437.20
23489PA0060043	Rating Area 3	No Preference	40	442.75
23489PA0060043	Rating Area 3	No Preference	41	451.06
23489PA0060043	Rating Area 3	No Preference	42	459.03
23489PA0060043	Rating Area 3	No Preference	43	470.12
23489PA0060043	Rating Area 3	No Preference	44	483.98
23489PA0060043	Rating Area 3	No Preference	45	500.26
23489PA0060043	Rating Area 3	No Preference	46	519.67
23489PA0060043	Rating Area 3	No Preference	47	541.49
23489PA0060043	Rating Area 3	No Preference	48	566.43
23489PA0060043	Rating Area 3	No Preference	49	591.02
23489PA0060043	Rating Area 3	No Preference	50	618.74
23489PA0060043	Rating Area 3	No Preference	51	646.11
23489PA0060043	Rating Area 3	No Preference	52	676.25
23489PA0060043	Rating Area 3	No Preference	53	706.74
23489PA0060043	Rating Area 3	No Preference	54	739.65
23489PA0060043	Rating Area 3	No Preference	55	772.56
23489PA0060043	Rating Area 3	No Preference	56	808.25
23489PA0060043	Rating Area 3	No Preference	57	844.27
23489PA0060043	Rating Area 3	No Preference	58	882.73
23489PA0060043	Rating Area 3	No Preference	59	901.78
23489PA0060043	Rating Area 3	No Preference	60	940.24
23489PA0060043	Rating Area 3	No Preference	61	973.50
23489PA0060043	Rating Area 3	No Preference	62	995.32
23489PA0060043	Rating Area 3	No Preference	63	1022.69
23489PA0060043	Rating Area 3	No Preference	64 and over	1039.32
23489PA0060043	Rating Area 4	No Preference	0-14	233.32
23489PA0060043	Rating Area 4	No Preference	15	254.06
23489PA0060043	Rating Area 4	No Preference	16	261.99
23489PA0060043	Rating Area 4	No Preference	17	269.92
23489PA0060043	Rating Area 4	No Preference	18	278.45
23489PA0060043	Rating Area 4	No Preference	19	287.00
23489PA0060043	Rating Area 4	No Preference	20	295.84
23489PA0060043	Rating Area 4	No Preference	21	304.99
23489PA0060043	Rating Area 4	No Preference	22	304.99
23489PA0060043	Rating Area 4	No Preference	23	304.99
23489PA0060043	Rating Area 4	No Preference	24	304.99
23489PA0060043	Rating Area 4	No Preference	25	306.21
23489PA0060043	Rating Area 4	No Preference	26	312.31
23489PA0060043	Rating Area 4	No Preference	27	319.63
23489PA0060043	Rating Area 4	No Preference	28	331.53
23489PA0060043	Rating Area 4	No Preference	29	341.29
23489PA0060043	Rating Area 4	No Preference	30	346.16
23489PA0060043	Rating Area 4	No Preference	31	353.48
23489PA0060043	Rating Area 4	No Preference	32	360.80
23489PA0060043	Rating Area 4	No Preference	33	365.38
23489PA0060043	Rating Area 4	No Preference	34	370.26
23489PA0060043	Rating Area 4	No Preference	35	372.70
23489PA0060043	Rating Area 4	No Preference	36	375.13
23489PA0060043	Rating Area 4	No Preference	37	377.58
23489PA0060043	Rating Area 4	No Preference	38	380.02
23489PA0060043	Rating Area 4	No Preference	39	384.89
23489PA0060043	Rating Area 4	No Preference	40	389.78
23489PA0060043	Rating Area 4	No Preference	41	397.10
23489PA0060043	Rating Area 4	No Preference	42	404.11
23489PA0060043	Rating Area 4	No Preference	43	413.87
23489PA0060043	Rating Area 4	No Preference	44	426.07
23489PA0060043	Rating Area 4	No Preference	45	440.40
23489PA0060043	Rating Area 4	No Preference	46	457.49
23489PA0060043	Rating Area 4	No Preference	47	476.70
23489PA0060043	Rating Area 4	No Preference	48	498.66
23489PA0060043	Rating Area 4	No Preference	49	520.32
23489PA0060043	Rating Area 4	No Preference	50	544.71
23489PA0060043	Rating Area 4	No Preference	51	568.81
23489PA0060043	Rating Area 4	No Preference	52	595.34
23489PA0060043	Rating Area 4	No Preference	53	622.18
23489PA0060043	Rating Area 4	No Preference	54	651.15
23489PA0060043	Rating Area 4	No Preference	55	680.12
23489PA0060043	Rating Area 4	No Preference	56	711.55
23489PA0060043	Rating Area 4	No Preference	57	743.26
23489PA0060043	Rating Area 4	No Preference	58	777.12
23489PA0060043	Rating Area 4	No Preference	59	793.89
23489PA0060043	Rating Area 4	No Preference	60	827.74
23489PA0060043	Rating Area 4	No Preference	61	857.02
23489PA0060043	Rating Area 4	No Preference	62	876.24
23489PA0060043	Rating Area 4	No Preference	63	900.33
23489PA0060043	Rating Area 4	No Preference	64 and over	914.97
23489PA0060043	Rating Area 5	No Preference	0-14	229.45
23489PA0060043	Rating Area 5	No Preference	15	249.84
23489PA0060043	Rating Area 5	No Preference	16	257.64
23489PA0060043	Rating Area 5	No Preference	17	265.44
23489PA0060043	Rating Area 5	No Preference	18	273.83
23489PA0060043	Rating Area 5	No Preference	19	282.24
23489PA0060043	Rating Area 5	No Preference	20	290.93
23489PA0060043	Rating Area 5	No Preference	21	299.93
23489PA0060043	Rating Area 5	No Preference	22	299.93
23489PA0060043	Rating Area 5	No Preference	23	299.93
23489PA0060043	Rating Area 5	No Preference	24	299.93
23489PA0060043	Rating Area 5	No Preference	25	301.13
23489PA0060043	Rating Area 5	No Preference	26	307.13
23489PA0060043	Rating Area 5	No Preference	27	314.32
23489PA0060043	Rating Area 5	No Preference	28	326.03
23489PA0060043	Rating Area 5	No Preference	29	335.63
23489PA0060043	Rating Area 5	No Preference	30	340.42
23489PA0060043	Rating Area 5	No Preference	31	347.62
23489PA0060043	Rating Area 5	No Preference	32	354.81
23489PA0060043	Rating Area 5	No Preference	33	359.32
23489PA0060043	Rating Area 5	No Preference	34	364.11
23489PA0060043	Rating Area 5	No Preference	35	366.52
23489PA0060043	Rating Area 5	No Preference	36	368.91
23489PA0060043	Rating Area 5	No Preference	37	371.31
23489PA0060043	Rating Area 5	No Preference	38	373.71
23489PA0060043	Rating Area 5	No Preference	39	378.51
23489PA0060043	Rating Area 5	No Preference	40	383.31

23489PA0060043	Rating Area 5	No Preference	41	390.51
23489PA0060043	Rating Area 5	No Preference	42	397.41
23489PA0060043	Rating Area 5	No Preference	43	407.01
23489PA0060043	Rating Area 5	No Preference	44	419.00
23489PA0060043	Rating Area 5	No Preference	45	433.10
23489PA0060043	Rating Area 5	No Preference	46	449.90
23489PA0060043	Rating Area 5	No Preference	47	468.79
23489PA0060043	Rating Area 5	No Preference	48	490.39
23489PA0060043	Rating Area 5	No Preference	49	511.68
23489PA0060043	Rating Area 5	No Preference	50	535.68
23489PA0060043	Rating Area 5	No Preference	51	559.37
23489PA0060043	Rating Area 5	No Preference	52	585.47
23489PA0060043	Rating Area 5	No Preference	53	611.86
23489PA0060043	Rating Area 5	No Preference	54	640.35
23489PA0060043	Rating Area 5	No Preference	55	668.84
23489PA0060043	Rating Area 5	No Preference	56	699.74
23489PA0060043	Rating Area 5	No Preference	57	730.93
23489PA0060043	Rating Area 5	No Preference	58	764.22
23489PA0060043	Rating Area 5	No Preference	59	780.72
23489PA0060043	Rating Area 5	No Preference	60	814.01
23489PA0060043	Rating Area 5	No Preference	61	842.80
23489PA0060043	Rating Area 5	No Preference	62	861.70
23489PA0060043	Rating Area 5	No Preference	63	885.40
23489PA0060043	Rating Area 5	No Preference	64 and over	899.79
23489PA0060043	Rating Area 6	No Preference	0-14	266.53
23489PA0060043	Rating Area 6	No Preference	15	290.22
23489PA0060043	Rating Area 6	No Preference	16	299.27
23489PA0060043	Rating Area 6	No Preference	17	308.34
23489PA0060043	Rating Area 6	No Preference	18	318.09
23489PA0060043	Rating Area 6	No Preference	19	327.85
23489PA0060043	Rating Area 6	No Preference	20	337.95
23489PA0060043	Rating Area 6	No Preference	21	348.40
23489PA0060043	Rating Area 6	No Preference	22	348.40
23489PA0060043	Rating Area 6	No Preference	23	348.40
23489PA0060043	Rating Area 6	No Preference	24	348.40
23489PA0060043	Rating Area 6	No Preference	25	349.79
23489PA0060043	Rating Area 6	No Preference	26	356.76
23489PA0060043	Rating Area 6	No Preference	27	365.12
23489PA0060043	Rating Area 6	No Preference	28	378.71
23489PA0060043	Rating Area 6	No Preference	29	389.86
23489PA0060043	Rating Area 6	No Preference	30	395.43
23489PA0060043	Rating Area 6	No Preference	31	403.79
23489PA0060043	Rating Area 6	No Preference	32	412.15
23489PA0060043	Rating Area 6	No Preference	33	417.39
23489PA0060043	Rating Area 6	No Preference	34	422.96
23489PA0060043	Rating Area 6	No Preference	35	425.75
23489PA0060043	Rating Area 6	No Preference	36	428.54
23489PA0060043	Rating Area 6	No Preference	37	431.32
23489PA0060043	Rating Area 6	No Preference	38	434.11
23489PA0060043	Rating Area 6	No Preference	39	439.69
23489PA0060043	Rating Area 6	No Preference	40	445.26
23489PA0060043	Rating Area 6	No Preference	41	453.62
23489PA0060043	Rating Area 6	No Preference	42	461.63
23489PA0060043	Rating Area 6	No Preference	43	472.78
23489PA0060043	Rating Area 6	No Preference	44	486.72
23489PA0060043	Rating Area 6	No Preference	45	503.09
23489PA0060043	Rating Area 6	No Preference	46	522.60
23489PA0060043	Rating Area 6	No Preference	47	544.55
23489PA0060043	Rating Area 6	No Preference	48	569.63
23489PA0060043	Rating Area 6	No Preference	49	594.38
23489PA0060043	Rating Area 6	No Preference	50	622.25
23489PA0060043	Rating Area 6	No Preference	51	649.77
23489PA0060043	Rating Area 6	No Preference	52	680.08
23489PA0060043	Rating Area 6	No Preference	53	710.74
23489PA0060043	Rating Area 6	No Preference	54	743.83
23489PA0060043	Rating Area 6	No Preference	55	776.94
23489PA0060043	Rating Area 6	No Preference	56	812.82
23489PA0060043	Rating Area 6	No Preference	57	849.05
23489PA0060043	Rating Area 6	No Preference	58	887.72
23489PA0060043	Rating Area 6	No Preference	59	906.88
23489PA0060043	Rating Area 6	No Preference	60	945.56
23489PA0060043	Rating Area 6	No Preference	61	979.01
23489PA0060043	Rating Area 6	No Preference	62	1000.96
23489PA0060043	Rating Area 6	No Preference	63	1028.48
23489PA0060043	Rating Area 6	No Preference	64 and over	1045.20
23489PA0060043	Rating Area 7	No Preference	0-14	272.99
23489PA0060043	Rating Area 7	No Preference	15	297.25
23489PA0060043	Rating Area 7	No Preference	16	306.53
23489PA0060043	Rating Area 7	No Preference	17	315.81
23489PA0060043	Rating Area 7	No Preference	18	325.80
23489PA0060043	Rating Area 7	No Preference	19	335.79
23489PA0060043	Rating Area 7	No Preference	20	346.13
23489PA0060043	Rating Area 7	No Preference	21	356.84
23489PA0060043	Rating Area 7	No Preference	22	356.84
23489PA0060043	Rating Area 7	No Preference	23	356.84
23489PA0060043	Rating Area 7	No Preference	24	356.84
23489PA0060043	Rating Area 7	No Preference	25	358.26
23489PA0060043	Rating Area 7	No Preference	26	365.41
23489PA0060043	Rating Area 7	No Preference	27	373.97
23489PA0060043	Rating Area 7	No Preference	28	387.88
23489PA0060043	Rating Area 7	No Preference	29	399.30
23489PA0060043	Rating Area 7	No Preference	30	405.02
23489PA0060043	Rating Area 7	No Preference	31	413.58
23489PA0060043	Rating Area 7	No Preference	32	422.14
23489PA0060043	Rating Area 7	No Preference	33	427.49
23489PA0060043	Rating Area 7	No Preference	34	433.20
23489PA0060043	Rating Area 7	No Preference	35	436.06
23489PA0060043	Rating Area 7	No Preference	36	438.91
23489PA0060043	Rating Area 7	No Preference	37	441.77
23489PA0060043	Rating Area 7	No Preference	38	444.62
23489PA0060043	Rating Area 7	No Preference	39	450.34
23489PA0060043	Rating Area 7	No Preference	40	456.04
23489PA0060043	Rating Area 7	No Preference	41	464.60
23489PA0060043	Rating Area 7	No Preference	42	472.81
23489PA0060043	Rating Area 7	No Preference	43	484.23
23489PA0060043	Rating Area 7	No Preference	44	498.50
23489PA0060043	Rating Area 7	No Preference	45	515.28
23489PA0060043	Rating Area 7	No Preference	46	535.27
23489PA0060043	Rating Area 7	No Preference	47	557.74
23489PA0060043	Rating Area 7	No Preference	48	583.43
23489PA0060043	Rating Area 7	No Preference	49	608.77
23489PA0060043	Rating Area 7	No Preference	50	637.32

23489PA0060043	Rating Area 7	No Preference	51	665.50
23489PA0060043	Rating Area 7	No Preference	52	696.55
23489PA0060043	Rating Area 7	No Preference	53	727.96
23489PA0060043	Rating Area 7	No Preference	54	761.86
23489PA0060043	Rating Area 7	No Preference	55	795.75
23489PA0060043	Rating Area 7	No Preference	56	832.51
23489PA0060043	Rating Area 7	No Preference	57	869.62
23489PA0060043	Rating Area 7	No Preference	58	909.23
23489PA0060043	Rating Area 7	No Preference	59	928.86
23489PA0060043	Rating Area 7	No Preference	60	968.47
23489PA0060043	Rating Area 7	No Preference	61	1002.72
23489PA0060043	Rating Area 7	No Preference	62	1025.20
23489PA0060043	Rating Area 7	No Preference	63	1053.39
23489PA0060043	Rating Area 7	No Preference	64 and over	1070.52
23489PA0060043	Rating Area 8	No Preference	0-14	260.24
23489PA0060043	Rating Area 8	No Preference	15	283.37
23489PA0060043	Rating Area 8	No Preference	16	292.21
23489PA0060043	Rating Area 8	No Preference	17	301.06
23489PA0060043	Rating Area 8	No Preference	18	310.58
23489PA0060043	Rating Area 8	No Preference	19	320.11
23489PA0060043	Rating Area 8	No Preference	20	329.98
23489PA0060043	Rating Area 8	No Preference	21	340.18
23489PA0060043	Rating Area 8	No Preference	22	340.18
23489PA0060043	Rating Area 8	No Preference	23	340.18
23489PA0060043	Rating Area 8	No Preference	24	340.18
23489PA0060043	Rating Area 8	No Preference	25	341.55
23489PA0060043	Rating Area 8	No Preference	26	348.34
23489PA0060043	Rating Area 8	No Preference	27	356.51
23489PA0060043	Rating Area 8	No Preference	28	369.78
23489PA0060043	Rating Area 8	No Preference	29	380.66
23489PA0060043	Rating Area 8	No Preference	30	386.10
23489PA0060043	Rating Area 8	No Preference	31	394.26
23489PA0060043	Rating Area 8	No Preference	32	402.44
23489PA0060043	Rating Area 8	No Preference	33	407.53
23489PA0060043	Rating Area 8	No Preference	34	412.98
23489PA0060043	Rating Area 8	No Preference	35	415.70
23489PA0060043	Rating Area 8	No Preference	36	418.42
23489PA0060043	Rating Area 8	No Preference	37	421.14
23489PA0060043	Rating Area 8	No Preference	38	423.86
23489PA0060043	Rating Area 8	No Preference	39	429.31
23489PA0060043	Rating Area 8	No Preference	40	434.75
23489PA0060043	Rating Area 8	No Preference	41	442.92
23489PA0060043	Rating Area 8	No Preference	42	450.74
23489PA0060043	Rating Area 8	No Preference	43	461.63
23489PA0060043	Rating Area 8	No Preference	44	475.23
23489PA0060043	Rating Area 8	No Preference	45	491.22
23489PA0060043	Rating Area 8	No Preference	46	510.27
23489PA0060043	Rating Area 8	No Preference	47	531.70
23489PA0060043	Rating Area 8	No Preference	48	556.19
23489PA0060043	Rating Area 8	No Preference	49	580.34
23489PA0060043	Rating Area 8	No Preference	50	607.56
23489PA0060043	Rating Area 8	No Preference	51	634.44
23489PA0060043	Rating Area 8	No Preference	52	664.03
23489PA0060043	Rating Area 8	No Preference	53	693.97
23489PA0060043	Rating Area 8	No Preference	54	726.28
23489PA0060043	Rating Area 8	No Preference	55	758.60
23489PA0060043	Rating Area 8	No Preference	56	793.64
23489PA0060043	Rating Area 8	No Preference	57	829.02
23489PA0060043	Rating Area 8	No Preference	58	866.78
23489PA0060043	Rating Area 8	No Preference	59	885.49
23489PA0060043	Rating Area 8	No Preference	60	923.25
23489PA0060043	Rating Area 8	No Preference	61	955.91
23489PA0060043	Rating Area 8	No Preference	62	977.34
23489PA0060043	Rating Area 8	No Preference	63	1004.21
23489PA0060043	Rating Area 8	No Preference	64 and over	1020.54
23489PA0060043	Rating Area 9	No Preference	0-14	258.01
23489PA0060043	Rating Area 9	No Preference	15	280.94
23489PA0060043	Rating Area 9	No Preference	16	289.72
23489PA0060043	Rating Area 9	No Preference	17	298.48
23489PA0060043	Rating Area 9	No Preference	18	307.93
23489PA0060043	Rating Area 9	No Preference	19	317.37
23489PA0060043	Rating Area 9	No Preference	20	327.15
23489PA0060043	Rating Area 9	No Preference	21	337.27
23489PA0060043	Rating Area 9	No Preference	22	337.27
23489PA0060043	Rating Area 9	No Preference	23	337.27
23489PA0060043	Rating Area 9	No Preference	24	337.27
23489PA0060043	Rating Area 9	No Preference	25	338.62
23489PA0060043	Rating Area 9	No Preference	26	345.36
23489PA0060043	Rating Area 9	No Preference	27	353.46
23489PA0060043	Rating Area 9	No Preference	28	366.61
23489PA0060043	Rating Area 9	No Preference	29	377.40
23489PA0060043	Rating Area 9	No Preference	30	382.80
23489PA0060043	Rating Area 9	No Preference	31	390.90
23489PA0060043	Rating Area 9	No Preference	32	398.99
23489PA0060043	Rating Area 9	No Preference	33	404.05
23489PA0060043	Rating Area 9	No Preference	34	409.45
23489PA0060043	Rating Area 9	No Preference	35	412.15
23489PA0060043	Rating Area 9	No Preference	36	414.85
23489PA0060043	Rating Area 9	No Preference	37	417.54
23489PA0060043	Rating Area 9	No Preference	38	420.24
23489PA0060043	Rating Area 9	No Preference	39	425.64
23489PA0060043	Rating Area 9	No Preference	40	431.03
23489PA0060043	Rating Area 9	No Preference	41	439.13
23489PA0060043	Rating Area 9	No Preference	42	446.88
23489PA0060043	Rating Area 9	No Preference	43	457.67
23489PA0060043	Rating Area 9	No Preference	44	471.16
23489PA0060043	Rating Area 9	No Preference	45	487.02
23489PA0060043	Rating Area 9	No Preference	46	505.91
23489PA0060043	Rating Area 9	No Preference	47	527.16
23489PA0060043	Rating Area 9	No Preference	48	551.44
23489PA0060043	Rating Area 9	No Preference	49	575.38
23489PA0060043	Rating Area 9	No Preference	50	602.36
23489PA0060043	Rating Area 9	No Preference	51	629.01
23489PA0060043	Rating Area 9	No Preference	52	658.35
23489PA0060043	Rating Area 9	No Preference	53	688.03
23489PA0060043	Rating Area 9	No Preference	54	720.07
23489PA0060043	Rating Area 9	No Preference	55	752.12
23489PA0060043	Rating Area 9	No Preference	56	786.85
23489PA0060043	Rating Area 9	No Preference	57	821.92
23489PA0060043	Rating Area 9	No Preference	58	859.37
23489PA0060043	Rating Area 9	No Preference	59	877.92
23489PA0060043	Rating Area 9	No Preference	60	915.35

23489PA0060043	Rating Area 9	No Preference	61	947.72
23489PA0060043	Rating Area 9	No Preference	62	968.98
23489PA0060043	Rating Area 9	No Preference	63	995.62
23489PA0060043	Rating Area 9	No Preference	64 and over	1011.81
23489PA0060048	Rating Area 1	No Preference	0-14	265.84
23489PA0060048	Rating Area 1	No Preference	15	289.47
23489PA0060048	Rating Area 1	No Preference	16	298.50
23489PA0060048	Rating Area 1	No Preference	17	307.54
23489PA0060048	Rating Area 1	No Preference	18	317.27
23489PA0060048	Rating Area 1	No Preference	19	327.00
23489PA0060048	Rating Area 1	No Preference	20	337.08
23489PA0060048	Rating Area 1	No Preference	21	347.50
23489PA0060048	Rating Area 1	No Preference	22	347.50
23489PA0060048	Rating Area 1	No Preference	23	347.50
23489PA0060048	Rating Area 1	No Preference	24	347.50
23489PA0060048	Rating Area 1	No Preference	25	348.89
23489PA0060048	Rating Area 1	No Preference	26	355.84
23489PA0060048	Rating Area 1	No Preference	27	364.18
23489PA0060048	Rating Area 1	No Preference	28	377.73
23489PA0060048	Rating Area 1	No Preference	29	388.85
23489PA0060048	Rating Area 1	No Preference	30	394.41
23489PA0060048	Rating Area 1	No Preference	31	402.75
23489PA0060048	Rating Area 1	No Preference	32	411.09
23489PA0060048	Rating Area 1	No Preference	33	416.31
23489PA0060048	Rating Area 1	No Preference	34	421.87
23489PA0060048	Rating Area 1	No Preference	35	424.65
23489PA0060048	Rating Area 1	No Preference	36	427.43
23489PA0060048	Rating Area 1	No Preference	37	430.21
23489PA0060048	Rating Area 1	No Preference	38	432.99
23489PA0060048	Rating Area 1	No Preference	39	438.55
23489PA0060048	Rating Area 1	No Preference	40	444.11
23489PA0060048	Rating Area 1	No Preference	41	452.45
23489PA0060048	Rating Area 1	No Preference	42	460.44
23489PA0060048	Rating Area 1	No Preference	43	471.56
23489PA0060048	Rating Area 1	No Preference	44	485.46
23489PA0060048	Rating Area 1	No Preference	45	501.79
23489PA0060048	Rating Area 1	No Preference	46	521.25
23489PA0060048	Rating Area 1	No Preference	47	543.14
23489PA0060048	Rating Area 1	No Preference	48	568.16
23489PA0060048	Rating Area 1	No Preference	49	592.84
23489PA0060048	Rating Area 1	No Preference	50	620.64
23489PA0060048	Rating Area 1	No Preference	51	648.09
23489PA0060048	Rating Area 1	No Preference	52	678.32
23489PA0060048	Rating Area 1	No Preference	53	708.90
23489PA0060048	Rating Area 1	No Preference	54	741.91
23489PA0060048	Rating Area 1	No Preference	55	774.93
23489PA0060048	Rating Area 1	No Preference	56	810.72
23489PA0060048	Rating Area 1	No Preference	57	846.86
23489PA0060048	Rating Area 1	No Preference	58	885.43
23489PA0060048	Rating Area 1	No Preference	59	904.54
23489PA0060048	Rating Area 1	No Preference	60	943.12
23489PA0060048	Rating Area 1	No Preference	61	976.48
23489PA0060048	Rating Area 1	No Preference	62	998.37
23489PA0060048	Rating Area 1	No Preference	63	1025.82
23489PA0060048	Rating Area 1	No Preference	64 and over	1042.50
23489PA0060048	Rating Area 2	No Preference	0-14	268.53
23489PA0060048	Rating Area 2	No Preference	15	292.40
23489PA0060048	Rating Area 2	No Preference	16	301.53
23489PA0060048	Rating Area 2	No Preference	17	310.65
23489PA0060048	Rating Area 2	No Preference	18	320.48
23489PA0060048	Rating Area 2	No Preference	19	330.31
23489PA0060048	Rating Area 2	No Preference	20	340.49
23489PA0060048	Rating Area 2	No Preference	21	351.02
23489PA0060048	Rating Area 2	No Preference	22	351.02
23489PA0060048	Rating Area 2	No Preference	23	351.02
23489PA0060048	Rating Area 2	No Preference	24	351.02
23489PA0060048	Rating Area 2	No Preference	25	352.42
23489PA0060048	Rating Area 2	No Preference	26	359.44
23489PA0060048	Rating Area 2	No Preference	27	367.87
23489PA0060048	Rating Area 2	No Preference	28	381.56
23489PA0060048	Rating Area 2	No Preference	29	392.79
23489PA0060048	Rating Area 2	No Preference	30	398.41
23489PA0060048	Rating Area 2	No Preference	31	406.83
23489PA0060048	Rating Area 2	No Preference	32	415.26
23489PA0060048	Rating Area 2	No Preference	33	420.52
23489PA0060048	Rating Area 2	No Preference	34	426.14
23489PA0060048	Rating Area 2	No Preference	35	428.95
23489PA0060048	Rating Area 2	No Preference	36	431.75
23489PA0060048	Rating Area 2	No Preference	37	434.56
23489PA0060048	Rating Area 2	No Preference	38	437.37
23489PA0060048	Rating Area 2	No Preference	39	442.99
23489PA0060048	Rating Area 2	No Preference	40	448.60
23489PA0060048	Rating Area 2	No Preference	41	457.03
23489PA0060048	Rating Area 2	No Preference	42	465.10
23489PA0060048	Rating Area 2	No Preference	43	476.33
23489PA0060048	Rating Area 2	No Preference	44	490.37
23489PA0060048	Rating Area 2	No Preference	45	506.87
23489PA0060048	Rating Area 2	No Preference	46	526.53
23489PA0060048	Rating Area 2	No Preference	47	548.64
23489PA0060048	Rating Area 2	No Preference	48	573.92
23489PA0060048	Rating Area 2	No Preference	49	598.84
23489PA0060048	Rating Area 2	No Preference	50	626.92
23489PA0060048	Rating Area 2	No Preference	51	654.65
23489PA0060048	Rating Area 2	No Preference	52	685.19
23489PA0060048	Rating Area 2	No Preference	53	716.08
23489PA0060048	Rating Area 2	No Preference	54	749.43
23489PA0060048	Rating Area 2	No Preference	55	782.77
23489PA0060048	Rating Area 2	No Preference	56	818.93
23489PA0060048	Rating Area 2	No Preference	57	855.44
23489PA0060048	Rating Area 2	No Preference	58	894.40
23489PA0060048	Rating Area 2	No Preference	59	913.71
23489PA0060048	Rating Area 2	No Preference	60	952.67
23489PA0060048	Rating Area 2	No Preference	61	986.37
23489PA0060048	Rating Area 2	No Preference	62	1008.48
23489PA0060048	Rating Area 2	No Preference	63	1036.21
23489PA0060048	Rating Area 2	No Preference	64 and over	1053.06
23489PA0060048	Rating Area 3	No Preference	0-14	316.33
23489PA0060048	Rating Area 3	No Preference	15	344.45
23489PA0060048	Rating Area 3	No Preference	16	355.20
23489PA0060048	Rating Area 3	No Preference	17	365.95
23489PA0060048	Rating Area 3	No Preference	18	377.53
23489PA0060048	Rating Area 3	No Preference	19	389.10

23489PA0060048	Rating Area 3	No Preference	20	401.10
23489PA0060048	Rating Area 3	No Preference	21	413.50
23489PA0060048	Rating Area 3	No Preference	22	413.50
23489PA0060048	Rating Area 3	No Preference	23	413.50
23489PA0060048	Rating Area 3	No Preference	24	413.50
23489PA0060048	Rating Area 3	No Preference	25	415.15
23489PA0060048	Rating Area 3	No Preference	26	423.42
23489PA0060048	Rating Area 3	No Preference	27	433.35
23489PA0060048	Rating Area 3	No Preference	28	449.47
23489PA0060048	Rating Area 3	No Preference	29	462.71
23489PA0060048	Rating Area 3	No Preference	30	469.32
23489PA0060048	Rating Area 3	No Preference	31	479.25
23489PA0060048	Rating Area 3	No Preference	32	489.17
23489PA0060048	Rating Area 3	No Preference	33	495.37
23489PA0060048	Rating Area 3	No Preference	34	501.99
23489PA0060048	Rating Area 3	No Preference	35	505.30
23489PA0060048	Rating Area 3	No Preference	36	508.61
23489PA0060048	Rating Area 3	No Preference	37	511.91
23489PA0060048	Rating Area 3	No Preference	38	515.22
23489PA0060048	Rating Area 3	No Preference	39	521.84
23489PA0060048	Rating Area 3	No Preference	40	528.45
23489PA0060048	Rating Area 3	No Preference	41	538.38
23489PA0060048	Rating Area 3	No Preference	42	547.89
23489PA0060048	Rating Area 3	No Preference	43	561.12
23489PA0060048	Rating Area 3	No Preference	44	577.66
23489PA0060048	Rating Area 3	No Preference	45	597.09
23489PA0060048	Rating Area 3	No Preference	46	620.25
23489PA0060048	Rating Area 3	No Preference	47	646.30
23489PA0060048	Rating Area 3	No Preference	48	676.07
23489PA0060048	Rating Area 3	No Preference	49	705.43
23489PA0060048	Rating Area 3	No Preference	50	738.51
23489PA0060048	Rating Area 3	No Preference	51	771.18
23489PA0060048	Rating Area 3	No Preference	52	807.15
23489PA0060048	Rating Area 3	No Preference	53	843.54
23489PA0060048	Rating Area 3	No Preference	54	882.82
23489PA0060048	Rating Area 3	No Preference	55	922.11
23489PA0060048	Rating Area 3	No Preference	56	964.70
23489PA0060048	Rating Area 3	No Preference	57	1007.70
23489PA0060048	Rating Area 3	No Preference	58	1053.60
23489PA0060048	Rating Area 3	No Preference	59	1076.34
23489PA0060048	Rating Area 3	No Preference	60	1122.24
23489PA0060048	Rating Area 3	No Preference	61	1161.94
23489PA0060048	Rating Area 3	No Preference	62	1187.99
23489PA0060048	Rating Area 3	No Preference	63	1220.65
23489PA0060048	Rating Area 3	No Preference	64 and over	1240.50
23489PA0060048	Rating Area 4	No Preference	0-14	278.48
23489PA0060048	Rating Area 4	No Preference	15	303.23
23489PA0060048	Rating Area 4	No Preference	16	312.69
23489PA0060048	Rating Area 4	No Preference	17	322.16
23489PA0060048	Rating Area 4	No Preference	18	332.35
23489PA0060048	Rating Area 4	No Preference	19	342.54
23489PA0060048	Rating Area 4	No Preference	20	353.10
23489PA0060048	Rating Area 4	No Preference	21	364.02
23489PA0060048	Rating Area 4	No Preference	22	364.02
23489PA0060048	Rating Area 4	No Preference	23	364.02
23489PA0060048	Rating Area 4	No Preference	24	364.02
23489PA0060048	Rating Area 4	No Preference	25	365.48
23489PA0060048	Rating Area 4	No Preference	26	372.76
23489PA0060048	Rating Area 4	No Preference	27	381.49
23489PA0060048	Rating Area 4	No Preference	28	395.69
23489PA0060048	Rating Area 4	No Preference	29	407.34
23489PA0060048	Rating Area 4	No Preference	30	413.16
23489PA0060048	Rating Area 4	No Preference	31	421.90
23489PA0060048	Rating Area 4	No Preference	32	430.64
23489PA0060048	Rating Area 4	No Preference	33	436.10
23489PA0060048	Rating Area 4	No Preference	34	441.92
23489PA0060048	Rating Area 4	No Preference	35	444.83
23489PA0060048	Rating Area 4	No Preference	36	447.74
23489PA0060048	Rating Area 4	No Preference	37	450.66
23489PA0060048	Rating Area 4	No Preference	38	453.57
23489PA0060048	Rating Area 4	No Preference	39	459.39
23489PA0060048	Rating Area 4	No Preference	40	465.22
23489PA0060048	Rating Area 4	No Preference	41	473.95
23489PA0060048	Rating Area 4	No Preference	42	482.33
23489PA0060048	Rating Area 4	No Preference	43	493.98
23489PA0060048	Rating Area 4	No Preference	44	508.54
23489PA0060048	Rating Area 4	No Preference	45	525.64
23489PA0060048	Rating Area 4	No Preference	46	546.03
23489PA0060048	Rating Area 4	No Preference	47	568.96
23489PA0060048	Rating Area 4	No Preference	48	595.17
23489PA0060048	Rating Area 4	No Preference	49	621.02
23489PA0060048	Rating Area 4	No Preference	50	650.14
23489PA0060048	Rating Area 4	No Preference	51	678.90
23489PA0060048	Rating Area 4	No Preference	52	710.57
23489PA0060048	Rating Area 4	No Preference	53	742.60
23489PA0060048	Rating Area 4	No Preference	54	777.18
23489PA0060048	Rating Area 4	No Preference	55	811.76
23489PA0060048	Rating Area 4	No Preference	56	849.26
23489PA0060048	Rating Area 4	No Preference	57	887.12
23489PA0060048	Rating Area 4	No Preference	58	927.52
23489PA0060048	Rating Area 4	No Preference	59	947.54
23489PA0060048	Rating Area 4	No Preference	60	987.95
23489PA0060048	Rating Area 4	No Preference	61	1022.90
23489PA0060048	Rating Area 4	No Preference	62	1045.83
23489PA0060048	Rating Area 4	No Preference	63	1074.59
23489PA0060048	Rating Area 4	No Preference	64 and over	1092.06
23489PA0060048	Rating Area 5	No Preference	0-14	273.86
23489PA0060048	Rating Area 5	No Preference	15	298.21
23489PA0060048	Rating Area 5	No Preference	16	307.51
23489PA0060048	Rating Area 5	No Preference	17	316.82
23489PA0060048	Rating Area 5	No Preference	18	326.84
23489PA0060048	Rating Area 5	No Preference	19	336.87
23489PA0060048	Rating Area 5	No Preference	20	347.25
23489PA0060048	Rating Area 5	No Preference	21	357.99
23489PA0060048	Rating Area 5	No Preference	22	357.99
23489PA0060048	Rating Area 5	No Preference	23	357.99
23489PA0060048	Rating Area 5	No Preference	24	357.99
23489PA0060048	Rating Area 5	No Preference	25	359.42
23489PA0060048	Rating Area 5	No Preference	26	366.58
23489PA0060048	Rating Area 5	No Preference	27	375.17
23489PA0060048	Rating Area 5	No Preference	28	389.14
23489PA0060048	Rating Area 5	No Preference	29	400.59

23489PA0060048	Rating Area 5	No Preference	30	406.32
23489PA0060048	Rating Area 5	No Preference	31	414.91
23489PA0060048	Rating Area 5	No Preference	32	423.50
23489PA0060048	Rating Area 5	No Preference	33	428.87
23489PA0060048	Rating Area 5	No Preference	34	434.60
23489PA0060048	Rating Area 5	No Preference	35	437.46
23489PA0060048	Rating Area 5	No Preference	36	440.33
23489PA0060048	Rating Area 5	No Preference	37	443.19
23489PA0060048	Rating Area 5	No Preference	38	446.06
23489PA0060048	Rating Area 5	No Preference	39	451.78
23489PA0060048	Rating Area 5	No Preference	40	457.51
23489PA0060048	Rating Area 5	No Preference	41	466.10
23489PA0060048	Rating Area 5	No Preference	42	474.34
23489PA0060048	Rating Area 5	No Preference	43	485.79
23489PA0060048	Rating Area 5	No Preference	44	500.11
23489PA0060048	Rating Area 5	No Preference	45	516.94
23489PA0060048	Rating Area 5	No Preference	46	536.99
23489PA0060048	Rating Area 5	No Preference	47	559.54
23489PA0060048	Rating Area 5	No Preference	48	585.31
23489PA0060048	Rating Area 5	No Preference	49	610.73
23489PA0060048	Rating Area 5	No Preference	50	639.37
23489PA0060048	Rating Area 5	No Preference	51	667.65
23489PA0060048	Rating Area 5	No Preference	52	698.80
23489PA0060048	Rating Area 5	No Preference	53	730.30
23489PA0060048	Rating Area 5	No Preference	54	764.31
23489PA0060048	Rating Area 5	No Preference	55	798.32
23489PA0060048	Rating Area 5	No Preference	56	835.19
23489PA0060048	Rating Area 5	No Preference	57	872.42
23489PA0060048	Rating Area 5	No Preference	58	912.16
23489PA0060048	Rating Area 5	No Preference	59	931.85
23489PA0060048	Rating Area 5	No Preference	60	971.58
23489PA0060048	Rating Area 5	No Preference	61	1005.95
23489PA0060048	Rating Area 5	No Preference	62	1028.51
23489PA0060048	Rating Area 5	No Preference	63	1056.79
23489PA0060048	Rating Area 5	No Preference	64 and over	1073.97
23489PA0060048	Rating Area 6	No Preference	0-14	318.12
23489PA0060048	Rating Area 6	No Preference	15	346.39
23489PA0060048	Rating Area 6	No Preference	16	357.21
23489PA0060048	Rating Area 6	No Preference	17	368.02
23489PA0060048	Rating Area 6	No Preference	18	379.66
23489PA0060048	Rating Area 6	No Preference	19	391.31
23489PA0060048	Rating Area 6	No Preference	20	403.36
23489PA0060048	Rating Area 6	No Preference	21	415.84
23489PA0060048	Rating Area 6	No Preference	22	415.84
23489PA0060048	Rating Area 6	No Preference	23	415.84
23489PA0060048	Rating Area 6	No Preference	24	415.84
23489PA0060048	Rating Area 6	No Preference	25	417.50
23489PA0060048	Rating Area 6	No Preference	26	425.82
23489PA0060048	Rating Area 6	No Preference	27	435.80
23489PA0060048	Rating Area 6	No Preference	28	452.02
23489PA0060048	Rating Area 6	No Preference	29	465.32
23489PA0060048	Rating Area 6	No Preference	30	471.98
23489PA0060048	Rating Area 6	No Preference	31	481.96
23489PA0060048	Rating Area 6	No Preference	32	491.94
23489PA0060048	Rating Area 6	No Preference	33	498.18
23489PA0060048	Rating Area 6	No Preference	34	504.83
23489PA0060048	Rating Area 6	No Preference	35	508.16
23489PA0060048	Rating Area 6	No Preference	36	511.48
23489PA0060048	Rating Area 6	No Preference	37	514.81
23489PA0060048	Rating Area 6	No Preference	38	518.14
23489PA0060048	Rating Area 6	No Preference	39	524.79
23489PA0060048	Rating Area 6	No Preference	40	531.44
23489PA0060048	Rating Area 6	No Preference	41	541.42
23489PA0060048	Rating Area 6	No Preference	42	550.99
23489PA0060048	Rating Area 6	No Preference	43	564.29
23489PA0060048	Rating Area 6	No Preference	44	580.93
23489PA0060048	Rating Area 6	No Preference	45	600.47
23489PA0060048	Rating Area 6	No Preference	46	623.76
23489PA0060048	Rating Area 6	No Preference	47	649.96
23489PA0060048	Rating Area 6	No Preference	48	679.90
23489PA0060048	Rating Area 6	No Preference	49	709.42
23489PA0060048	Rating Area 6	No Preference	50	742.69
23489PA0060048	Rating Area 6	No Preference	51	775.54
23489PA0060048	Rating Area 6	No Preference	52	811.72
23489PA0060048	Rating Area 6	No Preference	53	848.31
23489PA0060048	Rating Area 6	No Preference	54	887.82
23489PA0060048	Rating Area 6	No Preference	55	927.32
23489PA0060048	Rating Area 6	No Preference	56	970.15
23489PA0060048	Rating Area 6	No Preference	57	1013.40
23489PA0060048	Rating Area 6	No Preference	58	1059.56
23489PA0060048	Rating Area 6	No Preference	59	1082.43
23489PA0060048	Rating Area 6	No Preference	60	1128.59
23489PA0060048	Rating Area 6	No Preference	61	1168.51
23489PA0060048	Rating Area 6	No Preference	62	1194.71
23489PA0060048	Rating Area 6	No Preference	63	1227.56
23489PA0060048	Rating Area 6	No Preference	64 and over	1247.52
23489PA0060048	Rating Area 7	No Preference	0-14	325.83
23489PA0060048	Rating Area 7	No Preference	15	354.79
23489PA0060048	Rating Area 7	No Preference	16	365.87
23489PA0060048	Rating Area 7	No Preference	17	376.94
23489PA0060048	Rating Area 7	No Preference	18	388.86
23489PA0060048	Rating Area 7	No Preference	19	400.79
23489PA0060048	Rating Area 7	No Preference	20	413.14
23489PA0060048	Rating Area 7	No Preference	21	425.92
23489PA0060048	Rating Area 7	No Preference	22	425.92
23489PA0060048	Rating Area 7	No Preference	23	425.92
23489PA0060048	Rating Area 7	No Preference	24	425.92
23489PA0060048	Rating Area 7	No Preference	25	427.62
23489PA0060048	Rating Area 7	No Preference	26	436.14
23489PA0060048	Rating Area 7	No Preference	27	446.36
23489PA0060048	Rating Area 7	No Preference	28	462.98
23489PA0060048	Rating Area 7	No Preference	29	476.60
23489PA0060048	Rating Area 7	No Preference	30	483.42
23489PA0060048	Rating Area 7	No Preference	31	493.64
23489PA0060048	Rating Area 7	No Preference	32	503.86
23489PA0060048	Rating Area 7	No Preference	33	510.25
23489PA0060048	Rating Area 7	No Preference	34	517.07
23489PA0060048	Rating Area 7	No Preference	35	520.47
23489PA0060048	Rating Area 7	No Preference	36	523.88
23489PA0060048	Rating Area 7	No Preference	37	527.29
23489PA0060048	Rating Area 7	No Preference	38	530.70
23489PA0060048	Rating Area 7	No Preference	39	537.51

23489PA0060048	Rating Area 7	No Preference	40	544.33
23489PA0060048	Rating Area 7	No Preference	41	554.55
23489PA0060048	Rating Area 7	No Preference	42	564.34
23489PA0060048	Rating Area 7	No Preference	43	577.97
23489PA0060048	Rating Area 7	No Preference	44	595.01
23489PA0060048	Rating Area 7	No Preference	45	615.03
23489PA0060048	Rating Area 7	No Preference	46	638.88
23489PA0060048	Rating Area 7	No Preference	47	665.71
23489PA0060048	Rating Area 7	No Preference	48	696.38
23489PA0060048	Rating Area 7	No Preference	49	726.62
23489PA0060048	Rating Area 7	No Preference	50	760.69
23489PA0060048	Rating Area 7	No Preference	51	794.34
23489PA0060048	Rating Area 7	No Preference	52	831.40
23489PA0060048	Rating Area 7	No Preference	53	868.88
23489PA0060048	Rating Area 7	No Preference	54	909.34
23489PA0060048	Rating Area 7	No Preference	55	949.80
23489PA0060048	Rating Area 7	No Preference	56	993.67
23489PA0060048	Rating Area 7	No Preference	57	1037.97
23489PA0060048	Rating Area 7	No Preference	58	1085.24
23489PA0060048	Rating Area 7	No Preference	59	1108.67
23489PA0060048	Rating Area 7	No Preference	60	1155.95
23489PA0060048	Rating Area 7	No Preference	61	1196.84
23489PA0060048	Rating Area 7	No Preference	62	1223.67
23489PA0060048	Rating Area 7	No Preference	63	1257.32
23489PA0060048	Rating Area 7	No Preference	64 and over	1277.76
23489PA0060048	Rating Area 8	No Preference	0-14	310.61
23489PA0060048	Rating Area 8	No Preference	15	338.21
23489PA0060048	Rating Area 8	No Preference	16	348.77
23489PA0060048	Rating Area 8	No Preference	17	359.33
23489PA0060048	Rating Area 8	No Preference	18	370.70
23489PA0060048	Rating Area 8	No Preference	19	382.06
23489PA0060048	Rating Area 8	No Preference	20	393.84
23489PA0060048	Rating Area 8	No Preference	21	406.02
23489PA0060048	Rating Area 8	No Preference	22	406.02
23489PA0060048	Rating Area 8	No Preference	23	406.02
23489PA0060048	Rating Area 8	No Preference	24	406.02
23489PA0060048	Rating Area 8	No Preference	25	407.64
23489PA0060048	Rating Area 8	No Preference	26	415.76
23489PA0060048	Rating Area 8	No Preference	27	425.51
23489PA0060048	Rating Area 8	No Preference	28	441.34
23489PA0060048	Rating Area 8	No Preference	29	454.34
23489PA0060048	Rating Area 8	No Preference	30	460.83
23489PA0060048	Rating Area 8	No Preference	31	470.58
23489PA0060048	Rating Area 8	No Preference	32	480.32
23489PA0060048	Rating Area 8	No Preference	33	486.41
23489PA0060048	Rating Area 8	No Preference	34	492.91
23489PA0060048	Rating Area 8	No Preference	35	496.16
23489PA0060048	Rating Area 8	No Preference	36	499.40
23489PA0060048	Rating Area 8	No Preference	37	502.65
23489PA0060048	Rating Area 8	No Preference	38	505.90
23489PA0060048	Rating Area 8	No Preference	39	512.40
23489PA0060048	Rating Area 8	No Preference	40	518.89
23489PA0060048	Rating Area 8	No Preference	41	528.64
23489PA0060048	Rating Area 8	No Preference	42	537.98
23489PA0060048	Rating Area 8	No Preference	43	550.97
23489PA0060048	Rating Area 8	No Preference	44	567.21
23489PA0060048	Rating Area 8	No Preference	45	586.29
23489PA0060048	Rating Area 8	No Preference	46	609.03
23489PA0060048	Rating Area 8	No Preference	47	634.61
23489PA0060048	Rating Area 8	No Preference	48	663.84
23489PA0060048	Rating Area 8	No Preference	49	692.67
23489PA0060048	Rating Area 8	No Preference	50	725.15
23489PA0060048	Rating Area 8	No Preference	51	757.23
23489PA0060048	Rating Area 8	No Preference	52	792.55
23489PA0060048	Rating Area 8	No Preference	53	828.28
23489PA0060048	Rating Area 8	No Preference	54	866.85
23489PA0060048	Rating Area 8	No Preference	55	905.42
23489PA0060048	Rating Area 8	No Preference	56	947.24
23489PA0060048	Rating Area 8	No Preference	57	989.47
23489PA0060048	Rating Area 8	No Preference	58	1034.54
23489PA0060048	Rating Area 8	No Preference	59	1056.87
23489PA0060048	Rating Area 8	No Preference	60	1101.94
23489PA0060048	Rating Area 8	No Preference	61	1140.92
23489PA0060048	Rating Area 8	No Preference	62	1166.50
23489PA0060048	Rating Area 8	No Preference	63	1198.57
23489PA0060048	Rating Area 8	No Preference	64 and over	1218.06
23489PA0060048	Rating Area 9	No Preference	0-14	307.95
23489PA0060048	Rating Area 9	No Preference	15	335.32
23489PA0060048	Rating Area 9	No Preference	16	345.79
23489PA0060048	Rating Area 9	No Preference	17	356.26
23489PA0060048	Rating Area 9	No Preference	18	367.53
23489PA0060048	Rating Area 9	No Preference	19	378.80
23489PA0060048	Rating Area 9	No Preference	20	390.47
23489PA0060048	Rating Area 9	No Preference	21	402.55
23489PA0060048	Rating Area 9	No Preference	22	402.55
23489PA0060048	Rating Area 9	No Preference	23	402.55
23489PA0060048	Rating Area 9	No Preference	24	402.55
23489PA0060048	Rating Area 9	No Preference	25	404.16
23489PA0060048	Rating Area 9	No Preference	26	412.21
23489PA0060048	Rating Area 9	No Preference	27	421.87
23489PA0060048	Rating Area 9	No Preference	28	437.57
23489PA0060048	Rating Area 9	No Preference	29	450.45
23489PA0060048	Rating Area 9	No Preference	30	456.89
23489PA0060048	Rating Area 9	No Preference	31	466.56
23489PA0060048	Rating Area 9	No Preference	32	476.22
23489PA0060048	Rating Area 9	No Preference	33	482.25
23489PA0060048	Rating Area 9	No Preference	34	488.70
23489PA0060048	Rating Area 9	No Preference	35	491.92
23489PA0060048	Rating Area 9	No Preference	36	495.14
23489PA0060048	Rating Area 9	No Preference	37	498.36
23489PA0060048	Rating Area 9	No Preference	38	501.58
23489PA0060048	Rating Area 9	No Preference	39	508.02
23489PA0060048	Rating Area 9	No Preference	40	514.46
23489PA0060048	Rating Area 9	No Preference	41	524.12
23489PA0060048	Rating Area 9	No Preference	42	533.38
23489PA0060048	Rating Area 9	No Preference	43	546.26
23489PA0060048	Rating Area 9	No Preference	44	562.36
23489PA0060048	Rating Area 9	No Preference	45	581.28
23489PA0060048	Rating Area 9	No Preference	46	603.83
23489PA0060048	Rating Area 9	No Preference	47	629.19
23489PA0060048	Rating Area 9	No Preference	48	658.17
23489PA0060048	Rating Area 9	No Preference	49	686.75

23489PA0060048	Rating Area 9	No Preference	50	718.95
23489PA0060048	Rating Area 9	No Preference	51	750.76
23489PA0060048	Rating Area 9	No Preference	52	785.78
23489PA0060048	Rating Area 9	No Preference	53	821.20
23489PA0060048	Rating Area 9	No Preference	54	859.44
23489PA0060048	Rating Area 9	No Preference	55	897.69
23489PA0060048	Rating Area 9	No Preference	56	939.15
23489PA0060048	Rating Area 9	No Preference	57	981.01
23489PA0060048	Rating Area 9	No Preference	58	1025.70
23489PA0060048	Rating Area 9	No Preference	59	1047.84
23489PA0060048	Rating Area 9	No Preference	60	1092.52
23489PA0060048	Rating Area 9	No Preference	61	1131.17
23489PA0060048	Rating Area 9	No Preference	62	1156.53
23489PA0060048	Rating Area 9	No Preference	63	1188.33
23489PA0060048	Rating Area 9	No Preference	64 and over	1207.65
23489PA0060049	Rating Area 1	No Preference	0-14	220.43
23489PA0060049	Rating Area 1	No Preference	15	240.03
23489PA0060049	Rating Area 1	No Preference	16	247.52
23489PA0060049	Rating Area 1	No Preference	17	255.01
23489PA0060049	Rating Area 1	No Preference	18	263.08
23489PA0060049	Rating Area 1	No Preference	19	271.15
23489PA0060049	Rating Area 1	No Preference	20	279.51
23489PA0060049	Rating Area 1	No Preference	21	288.15
23489PA0060049	Rating Area 1	No Preference	22	288.15
23489PA0060049	Rating Area 1	No Preference	23	288.15
23489PA0060049	Rating Area 1	No Preference	24	288.15
23489PA0060049	Rating Area 1	No Preference	25	289.30
23489PA0060049	Rating Area 1	No Preference	26	295.07
23489PA0060049	Rating Area 1	No Preference	27	301.98
23489PA0060049	Rating Area 1	No Preference	28	313.22
23489PA0060049	Rating Area 1	No Preference	29	322.44
23489PA0060049	Rating Area 1	No Preference	30	327.05
23489PA0060049	Rating Area 1	No Preference	31	333.97
23489PA0060049	Rating Area 1	No Preference	32	340.88
23489PA0060049	Rating Area 1	No Preference	33	345.20
23489PA0060049	Rating Area 1	No Preference	34	349.81
23489PA0060049	Rating Area 1	No Preference	35	352.12
23489PA0060049	Rating Area 1	No Preference	36	354.42
23489PA0060049	Rating Area 1	No Preference	37	356.73
23489PA0060049	Rating Area 1	No Preference	38	359.03
23489PA0060049	Rating Area 1	No Preference	39	363.65
23489PA0060049	Rating Area 1	No Preference	40	368.26
23489PA0060049	Rating Area 1	No Preference	41	375.17
23489PA0060049	Rating Area 1	No Preference	42	381.80
23489PA0060049	Rating Area 1	No Preference	43	391.02
23489PA0060049	Rating Area 1	No Preference	44	402.55
23489PA0060049	Rating Area 1	No Preference	45	416.09
23489PA0060049	Rating Area 1	No Preference	46	432.23
23489PA0060049	Rating Area 1	No Preference	47	450.38
23489PA0060049	Rating Area 1	No Preference	48	471.13
23489PA0060049	Rating Area 1	No Preference	49	491.58
23489PA0060049	Rating Area 1	No Preference	50	514.64
23489PA0060049	Rating Area 1	No Preference	51	537.40
23489PA0060049	Rating Area 1	No Preference	52	562.47
23489PA0060049	Rating Area 1	No Preference	53	587.83
23489PA0060049	Rating Area 1	No Preference	54	615.20
23489PA0060049	Rating Area 1	No Preference	55	642.57
23489PA0060049	Rating Area 1	No Preference	56	672.25
23489PA0060049	Rating Area 1	No Preference	57	702.22
23489PA0060049	Rating Area 1	No Preference	58	734.21
23489PA0060049	Rating Area 1	No Preference	59	750.05
23489PA0060049	Rating Area 1	No Preference	60	782.04
23489PA0060049	Rating Area 1	No Preference	61	809.70
23489PA0060049	Rating Area 1	No Preference	62	827.85
23489PA0060049	Rating Area 1	No Preference	63	850.62
23489PA0060049	Rating Area 1	No Preference	64 and over	864.45
23489PA0060049	Rating Area 2	No Preference	0-14	222.66
23489PA0060049	Rating Area 2	No Preference	15	242.45
23489PA0060049	Rating Area 2	No Preference	16	250.02
23489PA0060049	Rating Area 2	No Preference	17	257.59
23489PA0060049	Rating Area 2	No Preference	18	265.74
23489PA0060049	Rating Area 2	No Preference	19	273.89
23489PA0060049	Rating Area 2	No Preference	20	282.33
23489PA0060049	Rating Area 2	No Preference	21	291.06
23489PA0060049	Rating Area 2	No Preference	22	291.06
23489PA0060049	Rating Area 2	No Preference	23	291.06
23489PA0060049	Rating Area 2	No Preference	24	291.06
23489PA0060049	Rating Area 2	No Preference	25	292.22
23489PA0060049	Rating Area 2	No Preference	26	298.05
23489PA0060049	Rating Area 2	No Preference	27	305.03
23489PA0060049	Rating Area 2	No Preference	28	316.38
23489PA0060049	Rating Area 2	No Preference	29	325.70
23489PA0060049	Rating Area 2	No Preference	30	330.35
23489PA0060049	Rating Area 2	No Preference	31	337.34
23489PA0060049	Rating Area 2	No Preference	32	344.32
23489PA0060049	Rating Area 2	No Preference	33	348.69
23489PA0060049	Rating Area 2	No Preference	34	353.35
23489PA0060049	Rating Area 2	No Preference	35	355.68
23489PA0060049	Rating Area 2	No Preference	36	358.00
23489PA0060049	Rating Area 2	No Preference	37	360.33
23489PA0060049	Rating Area 2	No Preference	38	362.66
23489PA0060049	Rating Area 2	No Preference	39	367.32
23489PA0060049	Rating Area 2	No Preference	40	371.97
23489PA0060049	Rating Area 2	No Preference	41	378.96
23489PA0060049	Rating Area 2	No Preference	42	385.65
23489PA0060049	Rating Area 2	No Preference	43	394.97
23489PA0060049	Rating Area 2	No Preference	44	406.61
23489PA0060049	Rating Area 2	No Preference	45	420.29
23489PA0060049	Rating Area 2	No Preference	46	436.59
23489PA0060049	Rating Area 2	No Preference	47	454.93
23489PA0060049	Rating Area 2	No Preference	48	475.88
23489PA0060049	Rating Area 2	No Preference	49	496.55
23489PA0060049	Rating Area 2	No Preference	50	519.83
23489PA0060049	Rating Area 2	No Preference	51	542.83
23489PA0060049	Rating Area 2	No Preference	52	568.15
23489PA0060049	Rating Area 2	No Preference	53	593.76
23489PA0060049	Rating Area 2	No Preference	54	621.41
23489PA0060049	Rating Area 2	No Preference	55	649.06
23489PA0060049	Rating Area 2	No Preference	56	679.04
23489PA0060049	Rating Area 2	No Preference	57	709.31
23489PA0060049	Rating Area 2	No Preference	58	741.62
23489PA0060049	Rating Area 2	No Preference	59	757.63

23489PA0060049	Rating Area 2	No Preference	60	789.94
23489PA0060049	Rating Area 2	No Preference	61	817.88
23489PA0060049	Rating Area 2	No Preference	62	836.22
23489PA0060049	Rating Area 2	No Preference	63	859.21
23489PA0060049	Rating Area 2	No Preference	64 and over	873.18
23489PA0060049	Rating Area 3	No Preference	0-14	262.30
23489PA0060049	Rating Area 3	No Preference	15	285.61
23489PA0060049	Rating Area 3	No Preference	16	294.53
23489PA0060049	Rating Area 3	No Preference	17	303.44
23489PA0060049	Rating Area 3	No Preference	18	313.04
23489PA0060049	Rating Area 3	No Preference	19	322.64
23489PA0060049	Rating Area 3	No Preference	20	332.58
23489PA0060049	Rating Area 3	No Preference	21	342.87
23489PA0060049	Rating Area 3	No Preference	22	342.87
23489PA0060049	Rating Area 3	No Preference	23	342.87
23489PA0060049	Rating Area 3	No Preference	24	342.87
23489PA0060049	Rating Area 3	No Preference	25	344.24
23489PA0060049	Rating Area 3	No Preference	26	351.10
23489PA0060049	Rating Area 3	No Preference	27	359.33
23489PA0060049	Rating Area 3	No Preference	28	372.70
23489PA0060049	Rating Area 3	No Preference	29	383.67
23489PA0060049	Rating Area 3	No Preference	30	389.16
23489PA0060049	Rating Area 3	No Preference	31	397.39
23489PA0060049	Rating Area 3	No Preference	32	405.62
23489PA0060049	Rating Area 3	No Preference	33	410.76
23489PA0060049	Rating Area 3	No Preference	34	416.24
23489PA0060049	Rating Area 3	No Preference	35	418.99
23489PA0060049	Rating Area 3	No Preference	36	421.73
23489PA0060049	Rating Area 3	No Preference	37	424.47
23489PA0060049	Rating Area 3	No Preference	38	427.22
23489PA0060049	Rating Area 3	No Preference	39	432.70
23489PA0060049	Rating Area 3	No Preference	40	438.19
23489PA0060049	Rating Area 3	No Preference	41	446.42
23489PA0060049	Rating Area 3	No Preference	42	454.30
23489PA0060049	Rating Area 3	No Preference	43	465.27
23489PA0060049	Rating Area 3	No Preference	44	478.99
23489PA0060049	Rating Area 3	No Preference	45	495.10
23489PA0060049	Rating Area 3	No Preference	46	514.31
23489PA0060049	Rating Area 3	No Preference	47	535.91
23489PA0060049	Rating Area 3	No Preference	48	560.59
23489PA0060049	Rating Area 3	No Preference	49	584.94
23489PA0060049	Rating Area 3	No Preference	50	612.37
23489PA0060049	Rating Area 3	No Preference	51	639.45
23489PA0060049	Rating Area 3	No Preference	52	669.28
23489PA0060049	Rating Area 3	No Preference	53	699.45
23489PA0060049	Rating Area 3	No Preference	54	732.03
23489PA0060049	Rating Area 3	No Preference	55	764.60
23489PA0060049	Rating Area 3	No Preference	56	799.92
23489PA0060049	Rating Area 3	No Preference	57	835.57
23489PA0060049	Rating Area 3	No Preference	58	873.63
23489PA0060049	Rating Area 3	No Preference	59	892.49
23489PA0060049	Rating Area 3	No Preference	60	930.55
23489PA0060049	Rating Area 3	No Preference	61	963.46
23489PA0060049	Rating Area 3	No Preference	62	985.07
23489PA0060049	Rating Area 3	No Preference	63	1012.15
23489PA0060049	Rating Area 3	No Preference	64 and over	1028.61
23489PA0060049	Rating Area 4	No Preference	0-14	230.91
23489PA0060049	Rating Area 4	No Preference	15	251.43
23489PA0060049	Rating Area 4	No Preference	16	259.28
23489PA0060049	Rating Area 4	No Preference	17	267.13
23489PA0060049	Rating Area 4	No Preference	18	275.58
23489PA0060049	Rating Area 4	No Preference	19	284.03
23489PA0060049	Rating Area 4	No Preference	20	292.78
23489PA0060049	Rating Area 4	No Preference	21	301.84
23489PA0060049	Rating Area 4	No Preference	22	301.84
23489PA0060049	Rating Area 4	No Preference	23	301.84
23489PA0060049	Rating Area 4	No Preference	24	301.84
23489PA0060049	Rating Area 4	No Preference	25	303.05
23489PA0060049	Rating Area 4	No Preference	26	309.08
23489PA0060049	Rating Area 4	No Preference	27	316.33
23489PA0060049	Rating Area 4	No Preference	28	328.10
23489PA0060049	Rating Area 4	No Preference	29	337.76
23489PA0060049	Rating Area 4	No Preference	30	342.59
23489PA0060049	Rating Area 4	No Preference	31	349.83
23489PA0060049	Rating Area 4	No Preference	32	357.08
23489PA0060049	Rating Area 4	No Preference	33	361.60
23489PA0060049	Rating Area 4	No Preference	34	366.43
23489PA0060049	Rating Area 4	No Preference	35	368.85
23489PA0060049	Rating Area 4	No Preference	36	371.26
23489PA0060049	Rating Area 4	No Preference	37	373.68
23489PA0060049	Rating Area 4	No Preference	38	376.09
23489PA0060049	Rating Area 4	No Preference	39	380.92
23489PA0060049	Rating Area 4	No Preference	40	385.75
23489PA0060049	Rating Area 4	No Preference	41	393.00
23489PA0060049	Rating Area 4	No Preference	42	399.94
23489PA0060049	Rating Area 4	No Preference	43	409.60
23489PA0060049	Rating Area 4	No Preference	44	421.67
23489PA0060049	Rating Area 4	No Preference	45	435.86
23489PA0060049	Rating Area 4	No Preference	46	452.76
23489PA0060049	Rating Area 4	No Preference	47	471.78
23489PA0060049	Rating Area 4	No Preference	48	493.51
23489PA0060049	Rating Area 4	No Preference	49	514.94
23489PA0060049	Rating Area 4	No Preference	50	539.09
23489PA0060049	Rating Area 4	No Preference	51	562.93
23489PA0060049	Rating Area 4	No Preference	52	589.19
23489PA0060049	Rating Area 4	No Preference	53	615.75
23489PA0060049	Rating Area 4	No Preference	54	644.43
23489PA0060049	Rating Area 4	No Preference	55	673.10
23489PA0060049	Rating Area 4	No Preference	56	704.19
23489PA0060049	Rating Area 4	No Preference	57	735.58
23489PA0060049	Rating Area 4	No Preference	58	769.09
23489PA0060049	Rating Area 4	No Preference	59	785.69
23489PA0060049	Rating Area 4	No Preference	60	819.19
23489PA0060049	Rating Area 4	No Preference	61	848.17
23489PA0060049	Rating Area 4	No Preference	62	867.19
23489PA0060049	Rating Area 4	No Preference	63	891.03
23489PA0060049	Rating Area 4	No Preference	64 and over	905.52
23489PA0060049	Rating Area 5	No Preference	0-14	227.08
23489PA0060049	Rating Area 5	No Preference	15	247.27
23489PA0060049	Rating Area 5	No Preference	16	254.99
23489PA0060049	Rating Area 5	No Preference	17	262.70
23489PA0060049	Rating Area 5	No Preference	18	271.01

23489PA0060049	Rating Area 5	No Preference	19	279.33
23489PA0060049	Rating Area 5	No Preference	20	287.93
23489PA0060049	Rating Area 5	No Preference	21	296.84
23489PA0060049	Rating Area 5	No Preference	22	296.84
23489PA0060049	Rating Area 5	No Preference	23	296.84
23489PA0060049	Rating Area 5	No Preference	24	296.84
23489PA0060049	Rating Area 5	No Preference	25	298.03
23489PA0060049	Rating Area 5	No Preference	26	303.96
23489PA0060049	Rating Area 5	No Preference	27	311.09
23489PA0060049	Rating Area 5	No Preference	28	322.67
23489PA0060049	Rating Area 5	No Preference	29	332.16
23489PA0060049	Rating Area 5	No Preference	30	336.91
23489PA0060049	Rating Area 5	No Preference	31	344.04
23489PA0060049	Rating Area 5	No Preference	32	351.16
23489PA0060049	Rating Area 5	No Preference	33	355.61
23489PA0060049	Rating Area 5	No Preference	34	360.36
23489PA0060049	Rating Area 5	No Preference	35	362.74
23489PA0060049	Rating Area 5	No Preference	36	365.11
23489PA0060049	Rating Area 5	No Preference	37	367.49
23489PA0060049	Rating Area 5	No Preference	38	369.86
23489PA0060049	Rating Area 5	No Preference	39	374.61
23489PA0060049	Rating Area 5	No Preference	40	379.36
23489PA0060049	Rating Area 5	No Preference	41	386.49
23489PA0060049	Rating Area 5	No Preference	42	393.31
23489PA0060049	Rating Area 5	No Preference	43	402.81
23489PA0060049	Rating Area 5	No Preference	44	414.69
23489PA0060049	Rating Area 5	No Preference	45	428.64
23489PA0060049	Rating Area 5	No Preference	46	445.26
23489PA0060049	Rating Area 5	No Preference	47	463.96
23489PA0060049	Rating Area 5	No Preference	48	485.33
23489PA0060049	Rating Area 5	No Preference	49	506.41
23489PA0060049	Rating Area 5	No Preference	50	530.16
23489PA0060049	Rating Area 5	No Preference	51	553.61
23489PA0060049	Rating Area 5	No Preference	52	579.43
23489PA0060049	Rating Area 5	No Preference	53	605.55
23489PA0060049	Rating Area 5	No Preference	54	633.75
23489PA0060049	Rating Area 5	No Preference	55	661.95
23489PA0060049	Rating Area 5	No Preference	56	692.53
23489PA0060049	Rating Area 5	No Preference	57	723.40
23489PA0060049	Rating Area 5	No Preference	58	756.35
23489PA0060049	Rating Area 5	No Preference	59	772.67
23489PA0060049	Rating Area 5	No Preference	60	805.62
23489PA0060049	Rating Area 5	No Preference	61	834.12
23489PA0060049	Rating Area 5	No Preference	62	852.82
23489PA0060049	Rating Area 5	No Preference	63	876.27
23489PA0060049	Rating Area 5	No Preference	64 and over	890.52
23489PA0060049	Rating Area 6	No Preference	0-14	263.78
23489PA0060049	Rating Area 6	No Preference	15	287.23
23489PA0060049	Rating Area 6	No Preference	16	296.19
23489PA0060049	Rating Area 6	No Preference	17	305.16
23489PA0060049	Rating Area 6	No Preference	18	314.81
23489PA0060049	Rating Area 6	No Preference	19	324.47
23489PA0060049	Rating Area 6	No Preference	20	334.47
23489PA0060049	Rating Area 6	No Preference	21	344.81
23489PA0060049	Rating Area 6	No Preference	22	344.81
23489PA0060049	Rating Area 6	No Preference	23	344.81
23489PA0060049	Rating Area 6	No Preference	24	344.81
23489PA0060049	Rating Area 6	No Preference	25	346.19
23489PA0060049	Rating Area 6	No Preference	26	353.09
23489PA0060049	Rating Area 6	No Preference	27	361.36
23489PA0060049	Rating Area 6	No Preference	28	374.81
23489PA0060049	Rating Area 6	No Preference	29	385.84
23489PA0060049	Rating Area 6	No Preference	30	391.36
23489PA0060049	Rating Area 6	No Preference	31	399.63
23489PA0060049	Rating Area 6	No Preference	32	407.91
23489PA0060049	Rating Area 6	No Preference	33	413.08
23489PA0060049	Rating Area 6	No Preference	34	418.60
23489PA0060049	Rating Area 6	No Preference	35	421.36
23489PA0060049	Rating Area 6	No Preference	36	424.12
23489PA0060049	Rating Area 6	No Preference	37	426.87
23489PA0060049	Rating Area 6	No Preference	38	429.63
23489PA0060049	Rating Area 6	No Preference	39	435.15
23489PA0060049	Rating Area 6	No Preference	40	440.67
23489PA0060049	Rating Area 6	No Preference	41	448.94
23489PA0060049	Rating Area 6	No Preference	42	456.87
23489PA0060049	Rating Area 6	No Preference	43	467.91
23489PA0060049	Rating Area 6	No Preference	44	481.70
23489PA0060049	Rating Area 6	No Preference	45	497.91
23489PA0060049	Rating Area 6	No Preference	46	517.22
23489PA0060049	Rating Area 6	No Preference	47	538.94
23489PA0060049	Rating Area 6	No Preference	48	563.76
23489PA0060049	Rating Area 6	No Preference	49	588.25
23489PA0060049	Rating Area 6	No Preference	50	615.83
23489PA0060049	Rating Area 6	No Preference	51	643.07
23489PA0060049	Rating Area 6	No Preference	52	673.07
23489PA0060049	Rating Area 6	No Preference	53	703.41
23489PA0060049	Rating Area 6	No Preference	54	736.17
23489PA0060049	Rating Area 6	No Preference	55	768.93
23489PA0060049	Rating Area 6	No Preference	56	804.44
23489PA0060049	Rating Area 6	No Preference	57	840.30
23489PA0060049	Rating Area 6	No Preference	58	878.58
23489PA0060049	Rating Area 6	No Preference	59	897.54
23489PA0060049	Rating Area 6	No Preference	60	935.81
23489PA0060049	Rating Area 6	No Preference	61	968.92
23489PA0060049	Rating Area 6	No Preference	62	990.64
23489PA0060049	Rating Area 6	No Preference	63	1017.88
23489PA0060049	Rating Area 6	No Preference	64 and over	1034.43
23489PA0060049	Rating Area 7	No Preference	0-14	270.17
23489PA0060049	Rating Area 7	No Preference	15	294.18
23489PA0060049	Rating Area 7	No Preference	16	303.36
23489PA0060049	Rating Area 7	No Preference	17	312.55
23489PA0060049	Rating Area 7	No Preference	18	322.44
23489PA0060049	Rating Area 7	No Preference	19	332.32
23489PA0060049	Rating Area 7	No Preference	20	342.57
23489PA0060049	Rating Area 7	No Preference	21	353.16
23489PA0060049	Rating Area 7	No Preference	22	353.16
23489PA0060049	Rating Area 7	No Preference	23	353.16
23489PA0060049	Rating Area 7	No Preference	24	353.16
23489PA0060049	Rating Area 7	No Preference	25	354.57
23489PA0060049	Rating Area 7	No Preference	26	361.64
23489PA0060049	Rating Area 7	No Preference	27	370.11
23489PA0060049	Rating Area 7	No Preference	28	383.88

23489PA0060049	Rating Area 7	No Preference	29	395.19
23489PA0060049	Rating Area 7	No Preference	30	400.84
23489PA0060049	Rating Area 7	No Preference	31	409.31
23489PA0060049	Rating Area 7	No Preference	32	417.79
23489PA0060049	Rating Area 7	No Preference	33	423.09
23489PA0060049	Rating Area 7	No Preference	34	428.74
23489PA0060049	Rating Area 7	No Preference	35	431.56
23489PA0060049	Rating Area 7	No Preference	36	434.39
23489PA0060049	Rating Area 7	No Preference	37	437.21
23489PA0060049	Rating Area 7	No Preference	38	440.04
23489PA0060049	Rating Area 7	No Preference	39	445.69
23489PA0060049	Rating Area 7	No Preference	40	451.34
23489PA0060049	Rating Area 7	No Preference	41	459.81
23489PA0060049	Rating Area 7	No Preference	42	467.94
23489PA0060049	Rating Area 7	No Preference	43	479.24
23489PA0060049	Rating Area 7	No Preference	44	493.36
23489PA0060049	Rating Area 7	No Preference	45	509.96
23489PA0060049	Rating Area 7	No Preference	46	529.74
23489PA0060049	Rating Area 7	No Preference	47	551.99
23489PA0060049	Rating Area 7	No Preference	48	577.42
23489PA0060049	Rating Area 7	No Preference	49	602.49
23489PA0060049	Rating Area 7	No Preference	50	630.74
23489PA0060049	Rating Area 7	No Preference	51	658.64
23489PA0060049	Rating Area 7	No Preference	52	689.37
23489PA0060049	Rating Area 7	No Preference	53	720.45
23489PA0060049	Rating Area 7	No Preference	54	754.00
23489PA0060049	Rating Area 7	No Preference	55	787.55
23489PA0060049	Rating Area 7	No Preference	56	823.92
23489PA0060049	Rating Area 7	No Preference	57	860.65
23489PA0060049	Rating Area 7	No Preference	58	899.85
23489PA0060049	Rating Area 7	No Preference	59	919.28
23489PA0060049	Rating Area 7	No Preference	60	958.48
23489PA0060049	Rating Area 7	No Preference	61	992.38
23489PA0060049	Rating Area 7	No Preference	62	1014.63
23489PA0060049	Rating Area 7	No Preference	63	1042.53
23489PA0060049	Rating Area 7	No Preference	64 and over	1059.48
23489PA0060049	Rating Area 8	No Preference	0-14	257.55
23489PA0060049	Rating Area 8	No Preference	15	280.45
23489PA0060049	Rating Area 8	No Preference	16	289.20
23489PA0060049	Rating Area 8	No Preference	17	297.95
23489PA0060049	Rating Area 8	No Preference	18	307.38
23489PA0060049	Rating Area 8	No Preference	19	316.81
23489PA0060049	Rating Area 8	No Preference	20	326.57
23489PA0060049	Rating Area 8	No Preference	21	336.67
23489PA0060049	Rating Area 8	No Preference	22	336.67
23489PA0060049	Rating Area 8	No Preference	23	336.67
23489PA0060049	Rating Area 8	No Preference	24	336.67
23489PA0060049	Rating Area 8	No Preference	25	338.02
23489PA0060049	Rating Area 8	No Preference	26	344.75
23489PA0060049	Rating Area 8	No Preference	27	352.83
23489PA0060049	Rating Area 8	No Preference	28	365.96
23489PA0060049	Rating Area 8	No Preference	29	376.73
23489PA0060049	Rating Area 8	No Preference	30	382.12
23489PA0060049	Rating Area 8	No Preference	31	390.20
23489PA0060049	Rating Area 8	No Preference	32	398.28
23489PA0060049	Rating Area 8	No Preference	33	403.33
23489PA0060049	Rating Area 8	No Preference	34	408.72
23489PA0060049	Rating Area 8	No Preference	35	411.41
23489PA0060049	Rating Area 8	No Preference	36	414.10
23489PA0060049	Rating Area 8	No Preference	37	416.80
23489PA0060049	Rating Area 8	No Preference	38	419.49
23489PA0060049	Rating Area 8	No Preference	39	424.88
23489PA0060049	Rating Area 8	No Preference	40	430.26
23489PA0060049	Rating Area 8	No Preference	41	438.34
23489PA0060049	Rating Area 8	No Preference	42	446.09
23489PA0060049	Rating Area 8	No Preference	43	456.86
23489PA0060049	Rating Area 8	No Preference	44	470.33
23489PA0060049	Rating Area 8	No Preference	45	486.15
23489PA0060049	Rating Area 8	No Preference	46	505.01
23489PA0060049	Rating Area 8	No Preference	47	526.22
23489PA0060049	Rating Area 8	No Preference	48	550.46
23489PA0060049	Rating Area 8	No Preference	49	574.36
23489PA0060049	Rating Area 8	No Preference	50	601.29
23489PA0060049	Rating Area 8	No Preference	51	627.89
23489PA0060049	Rating Area 8	No Preference	52	657.18
23489PA0060049	Rating Area 8	No Preference	53	686.81
23489PA0060049	Rating Area 8	No Preference	54	718.79
23489PA0060049	Rating Area 8	No Preference	55	750.77
23489PA0060049	Rating Area 8	No Preference	56	785.45
23489PA0060049	Rating Area 8	No Preference	57	820.46
23489PA0060049	Rating Area 8	No Preference	58	857.84
23489PA0060049	Rating Area 8	No Preference	59	876.35
23489PA0060049	Rating Area 8	No Preference	60	913.72
23489PA0060049	Rating Area 8	No Preference	61	946.04
23489PA0060049	Rating Area 8	No Preference	62	967.25
23489PA0060049	Rating Area 8	No Preference	63	993.85
23489PA0060049	Rating Area 8	No Preference	64 and over	1010.01
23489PA0060049	Rating Area 9	No Preference	0-14	255.35
23489PA0060049	Rating Area 9	No Preference	15	278.05
23489PA0060049	Rating Area 9	No Preference	16	286.73
23489PA0060049	Rating Area 9	No Preference	17	295.40
23489PA0060049	Rating Area 9	No Preference	18	304.75
23489PA0060049	Rating Area 9	No Preference	19	314.10
23489PA0060049	Rating Area 9	No Preference	20	323.78
23489PA0060049	Rating Area 9	No Preference	21	333.79
23489PA0060049	Rating Area 9	No Preference	22	333.79
23489PA0060049	Rating Area 9	No Preference	23	333.79
23489PA0060049	Rating Area 9	No Preference	24	333.79
23489PA0060049	Rating Area 9	No Preference	25	335.13
23489PA0060049	Rating Area 9	No Preference	26	341.80
23489PA0060049	Rating Area 9	No Preference	27	349.81
23489PA0060049	Rating Area 9	No Preference	28	362.83
23489PA0060049	Rating Area 9	No Preference	29	373.51
23489PA0060049	Rating Area 9	No Preference	30	378.85
23489PA0060049	Rating Area 9	No Preference	31	386.86
23489PA0060049	Rating Area 9	No Preference	32	394.87
23489PA0060049	Rating Area 9	No Preference	33	399.88
23489PA0060049	Rating Area 9	No Preference	34	405.22
23489PA0060049	Rating Area 9	No Preference	35	407.89
23489PA0060049	Rating Area 9	No Preference	36	410.56
23489PA0060049	Rating Area 9	No Preference	37	413.23
23489PA0060049	Rating Area 9	No Preference	38	415.90

23489PA0060049	Rating Area 9	No Preference	39	421.24
23489PA0060049	Rating Area 9	No Preference	40	426.58
23489PA0060049	Rating Area 9	No Preference	41	434.59
23489PA0060049	Rating Area 9	No Preference	42	442.27
23489PA0060049	Rating Area 9	No Preference	43	452.95
23489PA0060049	Rating Area 9	No Preference	44	466.30
23489PA0060049	Rating Area 9	No Preference	45	481.99
23489PA0060049	Rating Area 9	No Preference	46	500.69
23489PA0060049	Rating Area 9	No Preference	47	521.71
23489PA0060049	Rating Area 9	No Preference	48	545.75
23489PA0060049	Rating Area 9	No Preference	49	569.45
23489PA0060049	Rating Area 9	No Preference	50	596.15
23489PA0060049	Rating Area 9	No Preference	51	622.52
23489PA0060049	Rating Area 9	No Preference	52	651.56
23489PA0060049	Rating Area 9	No Preference	53	680.93
23489PA0060049	Rating Area 9	No Preference	54	712.64
23489PA0060049	Rating Area 9	No Preference	55	744.35
23489PA0060049	Rating Area 9	No Preference	56	778.73
23489PA0060049	Rating Area 9	No Preference	57	813.45
23489PA0060049	Rating Area 9	No Preference	58	850.50
23489PA0060049	Rating Area 9	No Preference	59	868.86
23489PA0060049	Rating Area 9	No Preference	60	905.91
23489PA0060049	Rating Area 9	No Preference	61	937.95
23489PA0060049	Rating Area 9	No Preference	62	958.98
23489PA0060049	Rating Area 9	No Preference	63	985.35
23489PA0060049	Rating Area 9	No Preference	64 and over	1001.37
23489PA0060050	Rating Area 1	No Preference	0-14	164.94
23489PA0060050	Rating Area 1	No Preference	15	179.60
23489PA0060050	Rating Area 1	No Preference	16	185.21
23489PA0060050	Rating Area 1	No Preference	17	190.81
23489PA0060050	Rating Area 1	No Preference	18	196.85
23489PA0060050	Rating Area 1	No Preference	19	202.89
23489PA0060050	Rating Area 1	No Preference	20	209.14
23489PA0060050	Rating Area 1	No Preference	21	215.61
23489PA0060050	Rating Area 1	No Preference	22	215.61
23489PA0060050	Rating Area 1	No Preference	23	215.61
23489PA0060050	Rating Area 1	No Preference	24	215.61
23489PA0060050	Rating Area 1	No Preference	25	216.47
23489PA0060050	Rating Area 1	No Preference	26	220.78
23489PA0060050	Rating Area 1	No Preference	27	225.96
23489PA0060050	Rating Area 1	No Preference	28	234.37
23489PA0060050	Rating Area 1	No Preference	29	241.27
23489PA0060050	Rating Area 1	No Preference	30	244.72
23489PA0060050	Rating Area 1	No Preference	31	249.89
23489PA0060050	Rating Area 1	No Preference	32	255.07
23489PA0060050	Rating Area 1	No Preference	33	258.30
23489PA0060050	Rating Area 1	No Preference	34	261.75
23489PA0060050	Rating Area 1	No Preference	35	263.48
23489PA0060050	Rating Area 1	No Preference	36	265.20
23489PA0060050	Rating Area 1	No Preference	37	266.93
23489PA0060050	Rating Area 1	No Preference	38	268.65
23489PA0060050	Rating Area 1	No Preference	39	272.10
23489PA0060050	Rating Area 1	No Preference	40	275.55
23489PA0060050	Rating Area 1	No Preference	41	280.72
23489PA0060050	Rating Area 1	No Preference	42	285.68
23489PA0060050	Rating Area 1	No Preference	43	292.58
23489PA0060050	Rating Area 1	No Preference	44	301.21
23489PA0060050	Rating Area 1	No Preference	45	311.34
23489PA0060050	Rating Area 1	No Preference	46	323.42
23489PA0060050	Rating Area 1	No Preference	47	337.00
23489PA0060050	Rating Area 1	No Preference	48	352.52
23489PA0060050	Rating Area 1	No Preference	49	367.83
23489PA0060050	Rating Area 1	No Preference	50	385.08
23489PA0060050	Rating Area 1	No Preference	51	402.11
23489PA0060050	Rating Area 1	No Preference	52	420.87
23489PA0060050	Rating Area 1	No Preference	53	439.84
23489PA0060050	Rating Area 1	No Preference	54	460.33
23489PA0060050	Rating Area 1	No Preference	55	480.81
23489PA0060050	Rating Area 1	No Preference	56	503.02
23489PA0060050	Rating Area 1	No Preference	57	525.44
23489PA0060050	Rating Area 1	No Preference	58	549.37
23489PA0060050	Rating Area 1	No Preference	59	561.23
23489PA0060050	Rating Area 1	No Preference	60	585.17
23489PA0060050	Rating Area 1	No Preference	61	605.86
23489PA0060050	Rating Area 1	No Preference	62	619.45
23489PA0060050	Rating Area 1	No Preference	63	636.48
23489PA0060050	Rating Area 1	No Preference	64 and over	646.83
23489PA0060050	Rating Area 2	No Preference	0-14	166.61
23489PA0060050	Rating Area 2	No Preference	15	181.42
23489PA0060050	Rating Area 2	No Preference	16	187.08
23489PA0060050	Rating Area 2	No Preference	17	192.74
23489PA0060050	Rating Area 2	No Preference	18	198.84
23489PA0060050	Rating Area 2	No Preference	19	204.94
23489PA0060050	Rating Area 2	No Preference	20	211.26
23489PA0060050	Rating Area 2	No Preference	21	217.79
23489PA0060050	Rating Area 2	No Preference	22	217.79
23489PA0060050	Rating Area 2	No Preference	23	217.79
23489PA0060050	Rating Area 2	No Preference	24	217.79
23489PA0060050	Rating Area 2	No Preference	25	218.66
23489PA0060050	Rating Area 2	No Preference	26	223.02
23489PA0060050	Rating Area 2	No Preference	27	228.24
23489PA0060050	Rating Area 2	No Preference	28	236.74
23489PA0060050	Rating Area 2	No Preference	29	243.71
23489PA0060050	Rating Area 2	No Preference	30	247.19
23489PA0060050	Rating Area 2	No Preference	31	252.42
23489PA0060050	Rating Area 2	No Preference	32	257.65
23489PA0060050	Rating Area 2	No Preference	33	260.91
23489PA0060050	Rating Area 2	No Preference	34	264.40
23489PA0060050	Rating Area 2	No Preference	35	266.14
23489PA0060050	Rating Area 2	No Preference	36	267.88
23489PA0060050	Rating Area 2	No Preference	37	269.62
23489PA0060050	Rating Area 2	No Preference	38	271.37
23489PA0060050	Rating Area 2	No Preference	39	274.85
23489PA0060050	Rating Area 2	No Preference	40	278.34
23489PA0060050	Rating Area 2	No Preference	41	283.56
23489PA0060050	Rating Area 2	No Preference	42	288.57
23489PA0060050	Rating Area 2	No Preference	43	295.54
23489PA0060050	Rating Area 2	No Preference	44	304.25
23489PA0060050	Rating Area 2	No Preference	45	314.49
23489PA0060050	Rating Area 2	No Preference	46	326.69
23489PA0060050	Rating Area 2	No Preference	47	340.41
23489PA0060050	Rating Area 2	No Preference	48	356.09

23489PA0060050	Rating Area 2	No Preference	49	371.55
23489PA0060050	Rating Area 2	No Preference	50	388.97
23489PA0060050	Rating Area 2	No Preference	51	406.18
23489PA0060050	Rating Area 2	No Preference	52	425.13
23489PA0060050	Rating Area 2	No Preference	53	444.29
23489PA0060050	Rating Area 2	No Preference	54	464.98
23489PA0060050	Rating Area 2	No Preference	55	485.67
23489PA0060050	Rating Area 2	No Preference	56	508.10
23489PA0060050	Rating Area 2	No Preference	57	530.75
23489PA0060050	Rating Area 2	No Preference	58	554.93
23489PA0060050	Rating Area 2	No Preference	59	566.91
23489PA0060050	Rating Area 2	No Preference	60	591.08
23489PA0060050	Rating Area 2	No Preference	61	611.99
23489PA0060050	Rating Area 2	No Preference	62	625.71
23489PA0060050	Rating Area 2	No Preference	63	642.92
23489PA0060050	Rating Area 2	No Preference	64 and over	653.37
23489PA0060050	Rating Area 3	No Preference	0-14	196.26
23489PA0060050	Rating Area 3	No Preference	15	213.71
23489PA0060050	Rating Area 3	No Preference	16	220.38
23489PA0060050	Rating Area 3	No Preference	17	227.05
23489PA0060050	Rating Area 3	No Preference	18	234.23
23489PA0060050	Rating Area 3	No Preference	19	241.41
23489PA0060050	Rating Area 3	No Preference	20	248.85
23489PA0060050	Rating Area 3	No Preference	21	256.55
23489PA0060050	Rating Area 3	No Preference	22	256.55
23489PA0060050	Rating Area 3	No Preference	23	256.55
23489PA0060050	Rating Area 3	No Preference	24	256.55
23489PA0060050	Rating Area 3	No Preference	25	257.58
23489PA0060050	Rating Area 3	No Preference	26	262.71
23489PA0060050	Rating Area 3	No Preference	27	268.86
23489PA0060050	Rating Area 3	No Preference	28	278.87
23489PA0060050	Rating Area 3	No Preference	29	287.08
23489PA0060050	Rating Area 3	No Preference	30	291.18
23489PA0060050	Rating Area 3	No Preference	31	297.34
23489PA0060050	Rating Area 3	No Preference	32	303.50
23489PA0060050	Rating Area 3	No Preference	33	307.35
23489PA0060050	Rating Area 3	No Preference	34	311.45
23489PA0060050	Rating Area 3	No Preference	35	313.50
23489PA0060050	Rating Area 3	No Preference	36	315.56
23489PA0060050	Rating Area 3	No Preference	37	317.61
23489PA0060050	Rating Area 3	No Preference	38	319.66
23489PA0060050	Rating Area 3	No Preference	39	323.77
23489PA0060050	Rating Area 3	No Preference	40	327.87
23489PA0060050	Rating Area 3	No Preference	41	334.03
23489PA0060050	Rating Area 3	No Preference	42	339.93
23489PA0060050	Rating Area 3	No Preference	43	348.14
23489PA0060050	Rating Area 3	No Preference	44	358.40
23489PA0060050	Rating Area 3	No Preference	45	370.46
23489PA0060050	Rating Area 3	No Preference	46	384.83
23489PA0060050	Rating Area 3	No Preference	47	400.99
23489PA0060050	Rating Area 3	No Preference	48	419.46
23489PA0060050	Rating Area 3	No Preference	49	437.67
23489PA0060050	Rating Area 3	No Preference	50	458.20
23489PA0060050	Rating Area 3	No Preference	51	478.47
23489PA0060050	Rating Area 3	No Preference	52	500.79
23489PA0060050	Rating Area 3	No Preference	53	523.36
23489PA0060050	Rating Area 3	No Preference	54	547.73
23489PA0060050	Rating Area 3	No Preference	55	572.11
23489PA0060050	Rating Area 3	No Preference	56	598.53
23489PA0060050	Rating Area 3	No Preference	57	625.21
23489PA0060050	Rating Area 3	No Preference	58	653.69
23489PA0060050	Rating Area 3	No Preference	59	667.80
23489PA0060050	Rating Area 3	No Preference	60	696.28
23489PA0060050	Rating Area 3	No Preference	61	720.91
23489PA0060050	Rating Area 3	No Preference	62	737.07
23489PA0060050	Rating Area 3	No Preference	63	757.34
23489PA0060050	Rating Area 3	No Preference	64 and over	769.65
23489PA0060050	Rating Area 4	No Preference	0-14	172.78
23489PA0060050	Rating Area 4	No Preference	15	188.14
23489PA0060050	Rating Area 4	No Preference	16	194.01
23489PA0060050	Rating Area 4	No Preference	17	199.89
23489PA0060050	Rating Area 4	No Preference	18	206.21
23489PA0060050	Rating Area 4	No Preference	19	212.53
23489PA0060050	Rating Area 4	No Preference	20	219.08
23489PA0060050	Rating Area 4	No Preference	21	225.86
23489PA0060050	Rating Area 4	No Preference	22	225.86
23489PA0060050	Rating Area 4	No Preference	23	225.86
23489PA0060050	Rating Area 4	No Preference	24	225.86
23489PA0060050	Rating Area 4	No Preference	25	226.76
23489PA0060050	Rating Area 4	No Preference	26	231.28
23489PA0060050	Rating Area 4	No Preference	27	236.70
23489PA0060050	Rating Area 4	No Preference	28	245.51
23489PA0060050	Rating Area 4	No Preference	29	252.74
23489PA0060050	Rating Area 4	No Preference	30	256.35
23489PA0060050	Rating Area 4	No Preference	31	261.77
23489PA0060050	Rating Area 4	No Preference	32	267.19
23489PA0060050	Rating Area 4	No Preference	33	270.58
23489PA0060050	Rating Area 4	No Preference	34	274.19
23489PA0060050	Rating Area 4	No Preference	35	276.00
23489PA0060050	Rating Area 4	No Preference	36	277.81
23489PA0060050	Rating Area 4	No Preference	37	279.61
23489PA0060050	Rating Area 4	No Preference	38	281.42
23489PA0060050	Rating Area 4	No Preference	39	285.04
23489PA0060050	Rating Area 4	No Preference	40	288.65
23489PA0060050	Rating Area 4	No Preference	41	294.07
23489PA0060050	Rating Area 4	No Preference	42	299.26
23489PA0060050	Rating Area 4	No Preference	43	306.49
23489PA0060050	Rating Area 4	No Preference	44	315.53
23489PA0060050	Rating Area 4	No Preference	45	326.14
23489PA0060050	Rating Area 4	No Preference	46	338.79
23489PA0060050	Rating Area 4	No Preference	47	353.02
23489PA0060050	Rating Area 4	No Preference	48	369.28
23489PA0060050	Rating Area 4	No Preference	49	385.32
23489PA0060050	Rating Area 4	No Preference	50	403.39
23489PA0060050	Rating Area 4	No Preference	51	421.23
23489PA0060050	Rating Area 4	No Preference	52	440.88
23489PA0060050	Rating Area 4	No Preference	53	460.75
23489PA0060050	Rating Area 4	No Preference	54	482.21
23489PA0060050	Rating Area 4	No Preference	55	503.67
23489PA0060050	Rating Area 4	No Preference	56	526.93
23489PA0060050	Rating Area 4	No Preference	57	550.42
23489PA0060050	Rating Area 4	No Preference	58	575.49

23489PA0060050	Rating Area 4	No Preference	59	587.91
23489PA0060050	Rating Area 4	No Preference	60	612.98
23489PA0060050	Rating Area 4	No Preference	61	634.67
23489PA0060050	Rating Area 4	No Preference	62	648.90
23489PA0060050	Rating Area 4	No Preference	63	666.74
23489PA0060050	Rating Area 4	No Preference	64 and over	677.58
23489PA0060050	Rating Area 5	No Preference	0-14	169.92
23489PA0060050	Rating Area 5	No Preference	15	185.03
23489PA0060050	Rating Area 5	No Preference	16	190.80
23489PA0060050	Rating Area 5	No Preference	17	196.58
23489PA0060050	Rating Area 5	No Preference	18	202.80
23489PA0060050	Rating Area 5	No Preference	19	209.01
23489PA0060050	Rating Area 5	No Preference	20	215.46
23489PA0060050	Rating Area 5	No Preference	21	222.12
23489PA0060050	Rating Area 5	No Preference	22	222.12
23489PA0060050	Rating Area 5	No Preference	23	222.12
23489PA0060050	Rating Area 5	No Preference	24	222.12
23489PA0060050	Rating Area 5	No Preference	25	223.01
23489PA0060050	Rating Area 5	No Preference	26	227.45
23489PA0060050	Rating Area 5	No Preference	27	232.78
23489PA0060050	Rating Area 5	No Preference	28	241.44
23489PA0060050	Rating Area 5	No Preference	29	248.55
23489PA0060050	Rating Area 5	No Preference	30	252.11
23489PA0060050	Rating Area 5	No Preference	31	257.44
23489PA0060050	Rating Area 5	No Preference	32	262.77
23489PA0060050	Rating Area 5	No Preference	33	266.10
23489PA0060050	Rating Area 5	No Preference	34	269.65
23489PA0060050	Rating Area 5	No Preference	35	271.43
23489PA0060050	Rating Area 5	No Preference	36	273.21
23489PA0060050	Rating Area 5	No Preference	37	274.98
23489PA0060050	Rating Area 5	No Preference	38	276.76
23489PA0060050	Rating Area 5	No Preference	39	280.32
23489PA0060050	Rating Area 5	No Preference	40	283.87
23489PA0060050	Rating Area 5	No Preference	41	289.20
23489PA0060050	Rating Area 5	No Preference	42	294.31
23489PA0060050	Rating Area 5	No Preference	43	301.42
23489PA0060050	Rating Area 5	No Preference	44	310.30
23489PA0060050	Rating Area 5	No Preference	45	320.74
23489PA0060050	Rating Area 5	No Preference	46	333.18
23489PA0060050	Rating Area 5	No Preference	47	347.17
23489PA0060050	Rating Area 5	No Preference	48	363.17
23489PA0060050	Rating Area 5	No Preference	49	378.94
23489PA0060050	Rating Area 5	No Preference	50	396.71
23489PA0060050	Rating Area 5	No Preference	51	414.25
23489PA0060050	Rating Area 5	No Preference	52	433.58
23489PA0060050	Rating Area 5	No Preference	53	453.12
23489PA0060050	Rating Area 5	No Preference	54	474.23
23489PA0060050	Rating Area 5	No Preference	55	495.33
23489PA0060050	Rating Area 5	No Preference	56	518.21
23489PA0060050	Rating Area 5	No Preference	57	541.31
23489PA0060050	Rating Area 5	No Preference	58	565.96
23489PA0060050	Rating Area 5	No Preference	59	578.18
23489PA0060050	Rating Area 5	No Preference	60	602.83
23489PA0060050	Rating Area 5	No Preference	61	624.16
23489PA0060050	Rating Area 5	No Preference	62	638.15
23489PA0060050	Rating Area 5	No Preference	63	655.70
23489PA0060050	Rating Area 5	No Preference	64 and over	666.36
23489PA0060050	Rating Area 6	No Preference	0-14	197.38
23489PA0060050	Rating Area 6	No Preference	15	214.92
23489PA0060050	Rating Area 6	No Preference	16	221.63
23489PA0060050	Rating Area 6	No Preference	17	228.34
23489PA0060050	Rating Area 6	No Preference	18	235.56
23489PA0060050	Rating Area 6	No Preference	19	242.79
23489PA0060050	Rating Area 6	No Preference	20	250.27
23489PA0060050	Rating Area 6	No Preference	21	258.01
23489PA0060050	Rating Area 6	No Preference	22	258.01
23489PA0060050	Rating Area 6	No Preference	23	258.01
23489PA0060050	Rating Area 6	No Preference	24	258.01
23489PA0060050	Rating Area 6	No Preference	25	259.04
23489PA0060050	Rating Area 6	No Preference	26	264.20
23489PA0060050	Rating Area 6	No Preference	27	270.39
23489PA0060050	Rating Area 6	No Preference	28	280.46
23489PA0060050	Rating Area 6	No Preference	29	288.71
23489PA0060050	Rating Area 6	No Preference	30	292.84
23489PA0060050	Rating Area 6	No Preference	31	299.03
23489PA0060050	Rating Area 6	No Preference	32	305.23
23489PA0060050	Rating Area 6	No Preference	33	309.10
23489PA0060050	Rating Area 6	No Preference	34	313.22
23489PA0060050	Rating Area 6	No Preference	35	315.29
23489PA0060050	Rating Area 6	No Preference	36	317.35
23489PA0060050	Rating Area 6	No Preference	37	319.42
23489PA0060050	Rating Area 6	No Preference	38	321.48
23489PA0060050	Rating Area 6	No Preference	39	325.61
23489PA0060050	Rating Area 6	No Preference	40	329.74
23489PA0060050	Rating Area 6	No Preference	41	335.93
23489PA0060050	Rating Area 6	No Preference	42	341.86
23489PA0060050	Rating Area 6	No Preference	43	350.12
23489PA0060050	Rating Area 6	No Preference	44	360.44
23489PA0060050	Rating Area 6	No Preference	45	372.57
23489PA0060050	Rating Area 6	No Preference	46	387.02
23489PA0060050	Rating Area 6	No Preference	47	403.27
23489PA0060050	Rating Area 6	No Preference	48	421.85
23489PA0060050	Rating Area 6	No Preference	49	440.17
23489PA0060050	Rating Area 6	No Preference	50	460.81
23489PA0060050	Rating Area 6	No Preference	51	481.19
23489PA0060050	Rating Area 6	No Preference	52	503.64
23489PA0060050	Rating Area 6	No Preference	53	526.34
23489PA0060050	Rating Area 6	No Preference	54	550.85
23489PA0060050	Rating Area 6	No Preference	55	575.36
23489PA0060050	Rating Area 6	No Preference	56	601.94
23489PA0060050	Rating Area 6	No Preference	57	628.77
23489PA0060050	Rating Area 6	No Preference	58	657.41
23489PA0060050	Rating Area 6	No Preference	59	671.60
23489PA0060050	Rating Area 6	No Preference	60	700.24
23489PA0060050	Rating Area 6	No Preference	61	725.01
23489PA0060050	Rating Area 6	No Preference	62	741.26
23489PA0060050	Rating Area 6	No Preference	63	761.65
23489PA0060050	Rating Area 6	No Preference	64 and over	774.03
23489PA0060050	Rating Area 7	No Preference	0-14	202.16
23489PA0060050	Rating Area 7	No Preference	15	220.13
23489PA0060050	Rating Area 7	No Preference	16	227.00
23489PA0060050	Rating Area 7	No Preference	17	233.87

23489PA0060050	Rating Area 7	No Preference	18	241.27
23489PA0060050	Rating Area 7	No Preference	19	248.67
23489PA0060050	Rating Area 7	No Preference	20	256.33
23489PA0060050	Rating Area 7	No Preference	21	264.26
23489PA0060050	Rating Area 7	No Preference	22	264.26
23489PA0060050	Rating Area 7	No Preference	23	264.26
23489PA0060050	Rating Area 7	No Preference	24	264.26
23489PA0060050	Rating Area 7	No Preference	25	265.32
23489PA0060050	Rating Area 7	No Preference	26	270.60
23489PA0060050	Rating Area 7	No Preference	27	276.94
23489PA0060050	Rating Area 7	No Preference	28	287.25
23489PA0060050	Rating Area 7	No Preference	29	295.71
23489PA0060050	Rating Area 7	No Preference	30	299.94
23489PA0060050	Rating Area 7	No Preference	31	306.28
23489PA0060050	Rating Area 7	No Preference	32	312.62
23489PA0060050	Rating Area 7	No Preference	33	316.58
23489PA0060050	Rating Area 7	No Preference	34	320.81
23489PA0060050	Rating Area 7	No Preference	35	322.93
23489PA0060050	Rating Area 7	No Preference	36	325.04
23489PA0060050	Rating Area 7	No Preference	37	327.15
23489PA0060050	Rating Area 7	No Preference	38	329.27
23489PA0060050	Rating Area 7	No Preference	39	333.50
23489PA0060050	Rating Area 7	No Preference	40	337.72
23489PA0060050	Rating Area 7	No Preference	41	344.07
23489PA0060050	Rating Area 7	No Preference	42	350.14
23489PA0060050	Rating Area 7	No Preference	43	358.60
23489PA0060050	Rating Area 7	No Preference	44	369.17
23489PA0060050	Rating Area 7	No Preference	45	381.59
23489PA0060050	Rating Area 7	No Preference	46	396.39
23489PA0060050	Rating Area 7	No Preference	47	413.04
23489PA0060050	Rating Area 7	No Preference	48	432.07
23489PA0060050	Rating Area 7	No Preference	49	450.83
23489PA0060050	Rating Area 7	No Preference	50	471.97
23489PA0060050	Rating Area 7	No Preference	51	492.84
23489PA0060050	Rating Area 7	No Preference	52	515.84
23489PA0060050	Rating Area 7	No Preference	53	539.09
23489PA0060050	Rating Area 7	No Preference	54	564.20
23489PA0060050	Rating Area 7	No Preference	55	589.30
23489PA0060050	Rating Area 7	No Preference	56	616.52
23489PA0060050	Rating Area 7	No Preference	57	644.00
23489PA0060050	Rating Area 7	No Preference	58	673.33
23489PA0060050	Rating Area 7	No Preference	59	687.87
23489PA0060050	Rating Area 7	No Preference	60	717.20
23489PA0060050	Rating Area 7	No Preference	61	742.57
23489PA0060050	Rating Area 7	No Preference	62	759.22
23489PA0060050	Rating Area 7	No Preference	63	780.10
23489PA0060050	Rating Area 7	No Preference	64 and over	792.78
23489PA0060050	Rating Area 8	No Preference	0-14	192.72
23489PA0060050	Rating Area 8	No Preference	15	209.85
23489PA0060050	Rating Area 8	No Preference	16	216.40
23489PA0060050	Rating Area 8	No Preference	17	222.95
23489PA0060050	Rating Area 8	No Preference	18	230.00
23489PA0060050	Rating Area 8	No Preference	19	237.06
23489PA0060050	Rating Area 8	No Preference	20	244.36
23489PA0060050	Rating Area 8	No Preference	21	251.92
23489PA0060050	Rating Area 8	No Preference	22	251.92
23489PA0060050	Rating Area 8	No Preference	23	251.92
23489PA0060050	Rating Area 8	No Preference	24	251.92
23489PA0060050	Rating Area 8	No Preference	25	252.93
23489PA0060050	Rating Area 8	No Preference	26	257.97
23489PA0060050	Rating Area 8	No Preference	27	264.01
23489PA0060050	Rating Area 8	No Preference	28	273.84
23489PA0060050	Rating Area 8	No Preference	29	281.90
23489PA0060050	Rating Area 8	No Preference	30	285.93
23489PA0060050	Rating Area 8	No Preference	31	291.98
23489PA0060050	Rating Area 8	No Preference	32	298.02
23489PA0060050	Rating Area 8	No Preference	33	301.80
23489PA0060050	Rating Area 8	No Preference	34	305.83
23489PA0060050	Rating Area 8	No Preference	35	307.85
23489PA0060050	Rating Area 8	No Preference	36	309.86
23489PA0060050	Rating Area 8	No Preference	37	311.88
23489PA0060050	Rating Area 8	No Preference	38	313.89
23489PA0060050	Rating Area 8	No Preference	39	317.92
23489PA0060050	Rating Area 8	No Preference	40	321.95
23489PA0060050	Rating Area 8	No Preference	41	328.00
23489PA0060050	Rating Area 8	No Preference	42	333.79
23489PA0060050	Rating Area 8	No Preference	43	341.86
23489PA0060050	Rating Area 8	No Preference	44	351.93
23489PA0060050	Rating Area 8	No Preference	45	363.77
23489PA0060050	Rating Area 8	No Preference	46	377.88
23489PA0060050	Rating Area 8	No Preference	47	393.75
23489PA0060050	Rating Area 8	No Preference	48	411.89
23489PA0060050	Rating Area 8	No Preference	49	429.78
23489PA0060050	Rating Area 8	No Preference	50	449.93
23489PA0060050	Rating Area 8	No Preference	51	469.83
23489PA0060050	Rating Area 8	No Preference	52	491.75
23489PA0060050	Rating Area 8	No Preference	53	513.92
23489PA0060050	Rating Area 8	No Preference	54	537.85
23489PA0060050	Rating Area 8	No Preference	55	561.78
23489PA0060050	Rating Area 8	No Preference	56	587.73
23489PA0060050	Rating Area 8	No Preference	57	613.93
23489PA0060050	Rating Area 8	No Preference	58	641.89
23489PA0060050	Rating Area 8	No Preference	59	655.75
23489PA0060050	Rating Area 8	No Preference	60	683.71
23489PA0060050	Rating Area 8	No Preference	61	707.90
23489PA0060050	Rating Area 8	No Preference	62	723.77
23489PA0060050	Rating Area 8	No Preference	63	743.67
23489PA0060050	Rating Area 8	No Preference	64 and over	755.76
23489PA0060050	Rating Area 9	No Preference	0-14	191.07
23489PA0060050	Rating Area 9	No Preference	15	208.05
23489PA0060050	Rating Area 9	No Preference	16	214.54
23489PA0060050	Rating Area 9	No Preference	17	221.04
23489PA0060050	Rating Area 9	No Preference	18	228.03
23489PA0060050	Rating Area 9	No Preference	19	235.02
23489PA0060050	Rating Area 9	No Preference	20	242.27
23489PA0060050	Rating Area 9	No Preference	21	249.76
23489PA0060050	Rating Area 9	No Preference	22	249.76
23489PA0060050	Rating Area 9	No Preference	23	249.76
23489PA0060050	Rating Area 9	No Preference	24	249.76
23489PA0060050	Rating Area 9	No Preference	25	250.76
23489PA0060050	Rating Area 9	No Preference	26	255.75
23489PA0060050	Rating Area 9	No Preference	27	261.75

23489PA0060050	Rating Area 9	No Preference	28	271.49
23489PA0060050	Rating Area 9	No Preference	29	279.48
23489PA0060050	Rating Area 9	No Preference	30	283.48
23489PA0060050	Rating Area 9	No Preference	31	289.47
23489PA0060050	Rating Area 9	No Preference	32	295.47
23489PA0060050	Rating Area 9	No Preference	33	299.21
23489PA0060050	Rating Area 9	No Preference	34	303.21
23489PA0060050	Rating Area 9	No Preference	35	305.21
23489PA0060050	Rating Area 9	No Preference	36	307.20
23489PA0060050	Rating Area 9	No Preference	37	309.20
23489PA0060050	Rating Area 9	No Preference	38	311.20
23489PA0060050	Rating Area 9	No Preference	39	315.20
23489PA0060050	Rating Area 9	No Preference	40	319.19
23489PA0060050	Rating Area 9	No Preference	41	325.19
23489PA0060050	Rating Area 9	No Preference	42	330.93
23489PA0060050	Rating Area 9	No Preference	43	338.92
23489PA0060050	Rating Area 9	No Preference	44	348.91
23489PA0060050	Rating Area 9	No Preference	45	360.65
23489PA0060050	Rating Area 9	No Preference	46	374.64
23489PA0060050	Rating Area 9	No Preference	47	390.37
23489PA0060050	Rating Area 9	No Preference	48	408.36
23489PA0060050	Rating Area 9	No Preference	49	426.09
23489PA0060050	Rating Area 9	No Preference	50	446.07
23489PA0060050	Rating Area 9	No Preference	51	465.80
23489PA0060050	Rating Area 9	No Preference	52	487.53
23489PA0060050	Rating Area 9	No Preference	53	509.51
23489PA0060050	Rating Area 9	No Preference	54	533.24
23489PA0060050	Rating Area 9	No Preference	55	556.96
23489PA0060050	Rating Area 9	No Preference	56	582.69
23489PA0060050	Rating Area 9	No Preference	57	608.67
23489PA0060050	Rating Area 9	No Preference	58	636.39
23489PA0060050	Rating Area 9	No Preference	59	650.13
23489PA0060050	Rating Area 9	No Preference	60	677.85
23489PA0060050	Rating Area 9	No Preference	61	701.83
23489PA0060050	Rating Area 9	No Preference	62	717.56
23489PA0060050	Rating Area 9	No Preference	63	737.29
23489PA0060050	Rating Area 9	No Preference	64 and over	749.28
23489PA0060051	Rating Area 1	No Preference	0-14	256.03
23489PA0060051	Rating Area 1	No Preference	15	278.80
23489PA0060051	Rating Area 1	No Preference	16	287.50
23489PA0060051	Rating Area 1	No Preference	17	296.20
23489PA0060051	Rating Area 1	No Preference	18	305.57
23489PA0060051	Rating Area 1	No Preference	19	314.94
23489PA0060051	Rating Area 1	No Preference	20	324.65
23489PA0060051	Rating Area 1	No Preference	21	334.69
23489PA0060051	Rating Area 1	No Preference	22	334.69
23489PA0060051	Rating Area 1	No Preference	23	334.69
23489PA0060051	Rating Area 1	No Preference	24	334.69
23489PA0060051	Rating Area 1	No Preference	25	336.03
23489PA0060051	Rating Area 1	No Preference	26	342.72
23489PA0060051	Rating Area 1	No Preference	27	350.75
23489PA0060051	Rating Area 1	No Preference	28	363.81
23489PA0060051	Rating Area 1	No Preference	29	374.52
23489PA0060051	Rating Area 1	No Preference	30	379.87
23489PA0060051	Rating Area 1	No Preference	31	387.90
23489PA0060051	Rating Area 1	No Preference	32	395.93
23489PA0060051	Rating Area 1	No Preference	33	400.96
23489PA0060051	Rating Area 1	No Preference	34	406.31
23489PA0060051	Rating Area 1	No Preference	35	408.99
23489PA0060051	Rating Area 1	No Preference	36	411.66
23489PA0060051	Rating Area 1	No Preference	37	414.34
23489PA0060051	Rating Area 1	No Preference	38	417.02
23489PA0060051	Rating Area 1	No Preference	39	422.38
23489PA0060051	Rating Area 1	No Preference	40	427.74
23489PA0060051	Rating Area 1	No Preference	41	435.77
23489PA0060051	Rating Area 1	No Preference	42	443.47
23489PA0060051	Rating Area 1	No Preference	43	454.18
23489PA0060051	Rating Area 1	No Preference	44	467.56
23489PA0060051	Rating Area 1	No Preference	45	483.29
23489PA0060051	Rating Area 1	No Preference	46	502.04
23489PA0060051	Rating Area 1	No Preference	47	523.12
23489PA0060051	Rating Area 1	No Preference	48	547.22
23489PA0060051	Rating Area 1	No Preference	49	570.98
23489PA0060051	Rating Area 1	No Preference	50	597.76
23489PA0060051	Rating Area 1	No Preference	51	624.20
23489PA0060051	Rating Area 1	No Preference	52	653.32
23489PA0060051	Rating Area 1	No Preference	53	682.77
23489PA0060051	Rating Area 1	No Preference	54	714.56
23489PA0060051	Rating Area 1	No Preference	55	746.35
23489PA0060051	Rating Area 1	No Preference	56	780.84
23489PA0060051	Rating Area 1	No Preference	57	815.64
23489PA0060051	Rating Area 1	No Preference	58	852.79
23489PA0060051	Rating Area 1	No Preference	59	871.20
23489PA0060051	Rating Area 1	No Preference	60	908.35
23489PA0060051	Rating Area 1	No Preference	61	940.48
23489PA0060051	Rating Area 1	No Preference	62	961.57
23489PA0060051	Rating Area 1	No Preference	63	988.01
23489PA0060051	Rating Area 1	No Preference	64 and over	1004.07
23489PA0060051	Rating Area 2	No Preference	0-14	258.63
23489PA0060051	Rating Area 2	No Preference	15	281.62
23489PA0060051	Rating Area 2	No Preference	16	290.41
23489PA0060051	Rating Area 2	No Preference	17	299.20
23489PA0060051	Rating Area 2	No Preference	18	308.67
23489PA0060051	Rating Area 2	No Preference	19	318.13
23489PA0060051	Rating Area 2	No Preference	20	327.94
23489PA0060051	Rating Area 2	No Preference	21	338.08
23489PA0060051	Rating Area 2	No Preference	22	338.08
23489PA0060051	Rating Area 2	No Preference	23	338.08
23489PA0060051	Rating Area 2	No Preference	24	338.08
23489PA0060051	Rating Area 2	No Preference	25	339.43
23489PA0060051	Rating Area 2	No Preference	26	346.19
23489PA0060051	Rating Area 2	No Preference	27	354.31
23489PA0060051	Rating Area 2	No Preference	28	367.49
23489PA0060051	Rating Area 2	No Preference	29	378.31
23489PA0060051	Rating Area 2	No Preference	30	383.72
23489PA0060051	Rating Area 2	No Preference	31	391.83
23489PA0060051	Rating Area 2	No Preference	32	399.95
23489PA0060051	Rating Area 2	No Preference	33	405.02
23489PA0060051	Rating Area 2	No Preference	34	410.43
23489PA0060051	Rating Area 2	No Preference	35	413.13
23489PA0060051	Rating Area 2	No Preference	36	415.84
23489PA0060051	Rating Area 2	No Preference	37	418.55

23489PA0060051	Rating Area 2	No Preference	38	421.25
23489PA0060051	Rating Area 2	No Preference	39	426.66
23489PA0060051	Rating Area 2	No Preference	40	432.07
23489PA0060051	Rating Area 2	No Preference	41	440.18
23489PA0060051	Rating Area 2	No Preference	42	447.96
23489PA0060051	Rating Area 2	No Preference	43	458.77
23489PA0060051	Rating Area 2	No Preference	44	472.30
23489PA0060051	Rating Area 2	No Preference	45	488.19
23489PA0060051	Rating Area 2	No Preference	46	507.13
23489PA0060051	Rating Area 2	No Preference	47	528.42
23489PA0060051	Rating Area 2	No Preference	48	552.76
23489PA0060051	Rating Area 2	No Preference	49	576.77
23489PA0060051	Rating Area 2	No Preference	50	603.81
23489PA0060051	Rating Area 2	No Preference	51	630.52
23489PA0060051	Rating Area 2	No Preference	52	659.93
23489PA0060051	Rating Area 2	No Preference	53	689.68
23489PA0060051	Rating Area 2	No Preference	54	721.80
23489PA0060051	Rating Area 2	No Preference	55	753.92
23489PA0060051	Rating Area 2	No Preference	56	788.74
23489PA0060051	Rating Area 2	No Preference	57	823.90
23489PA0060051	Rating Area 2	No Preference	58	861.43
23489PA0060051	Rating Area 2	No Preference	59	880.02
23489PA0060051	Rating Area 2	No Preference	60	917.55
23489PA0060051	Rating Area 2	No Preference	61	950.01
23489PA0060051	Rating Area 2	No Preference	62	971.30
23489PA0060051	Rating Area 2	No Preference	63	998.01
23489PA0060051	Rating Area 2	No Preference	64 and over	1014.24
23489PA0060051	Rating Area 3	No Preference	0-14	304.66
23489PA0060051	Rating Area 3	No Preference	15	331.75
23489PA0060051	Rating Area 3	No Preference	16	342.09
23489PA0060051	Rating Area 3	No Preference	17	352.45
23489PA0060051	Rating Area 3	No Preference	18	363.61
23489PA0060051	Rating Area 3	No Preference	19	374.75
23489PA0060051	Rating Area 3	No Preference	20	386.30
23489PA0060051	Rating Area 3	No Preference	21	398.25
23489PA0060051	Rating Area 3	No Preference	22	398.25
23489PA0060051	Rating Area 3	No Preference	23	398.25
23489PA0060051	Rating Area 3	No Preference	24	398.25
23489PA0060051	Rating Area 3	No Preference	25	399.84
23489PA0060051	Rating Area 3	No Preference	26	407.80
23489PA0060051	Rating Area 3	No Preference	27	417.37
23489PA0060051	Rating Area 3	No Preference	28	432.89
23489PA0060051	Rating Area 3	No Preference	29	445.64
23489PA0060051	Rating Area 3	No Preference	30	452.01
23489PA0060051	Rating Area 3	No Preference	31	461.57
23489PA0060051	Rating Area 3	No Preference	32	471.13
23489PA0060051	Rating Area 3	No Preference	33	477.10
23489PA0060051	Rating Area 3	No Preference	34	483.47
23489PA0060051	Rating Area 3	No Preference	35	486.66
23489PA0060051	Rating Area 3	No Preference	36	489.84
23489PA0060051	Rating Area 3	No Preference	37	493.04
23489PA0060051	Rating Area 3	No Preference	38	496.22
23489PA0060051	Rating Area 3	No Preference	39	502.59
23489PA0060051	Rating Area 3	No Preference	40	508.96
23489PA0060051	Rating Area 3	No Preference	41	518.52
23489PA0060051	Rating Area 3	No Preference	42	527.68
23489PA0060051	Rating Area 3	No Preference	43	540.42
23489PA0060051	Rating Area 3	No Preference	44	556.36
23489PA0060051	Rating Area 3	No Preference	45	575.08
23489PA0060051	Rating Area 3	No Preference	46	597.38
23489PA0060051	Rating Area 3	No Preference	47	622.47
23489PA0060051	Rating Area 3	No Preference	48	651.14
23489PA0060051	Rating Area 3	No Preference	49	679.42
23489PA0060051	Rating Area 3	No Preference	50	711.28
23489PA0060051	Rating Area 3	No Preference	51	742.74
23489PA0060051	Rating Area 3	No Preference	52	777.38
23489PA0060051	Rating Area 3	No Preference	53	812.43
23489PA0060051	Rating Area 3	No Preference	54	850.26
23489PA0060051	Rating Area 3	No Preference	55	888.09
23489PA0060051	Rating Area 3	No Preference	56	929.12
23489PA0060051	Rating Area 3	No Preference	57	970.53
23489PA0060051	Rating Area 3	No Preference	58	1014.74
23489PA0060051	Rating Area 3	No Preference	59	1036.64
23489PA0060051	Rating Area 3	No Preference	60	1080.85
23489PA0060051	Rating Area 3	No Preference	61	1119.08
23489PA0060051	Rating Area 3	No Preference	62	1144.17
23489PA0060051	Rating Area 3	No Preference	63	1175.63
23489PA0060051	Rating Area 3	No Preference	64 and over	1194.75
23489PA0060051	Rating Area 4	No Preference	0-14	268.21
23489PA0060051	Rating Area 4	No Preference	15	292.05
23489PA0060051	Rating Area 4	No Preference	16	301.17
23489PA0060051	Rating Area 4	No Preference	17	310.29
23489PA0060051	Rating Area 4	No Preference	18	320.09
23489PA0060051	Rating Area 4	No Preference	19	329.91
23489PA0060051	Rating Area 4	No Preference	20	340.08
23489PA0060051	Rating Area 4	No Preference	21	350.60
23489PA0060051	Rating Area 4	No Preference	22	350.60
23489PA0060051	Rating Area 4	No Preference	23	350.60
23489PA0060051	Rating Area 4	No Preference	24	350.60
23489PA0060051	Rating Area 4	No Preference	25	352.00
23489PA0060051	Rating Area 4	No Preference	26	359.01
23489PA0060051	Rating Area 4	No Preference	27	367.43
23489PA0060051	Rating Area 4	No Preference	28	381.11
23489PA0060051	Rating Area 4	No Preference	29	392.32
23489PA0060051	Rating Area 4	No Preference	30	397.94
23489PA0060051	Rating Area 4	No Preference	31	406.35
23489PA0060051	Rating Area 4	No Preference	32	414.76
23489PA0060051	Rating Area 4	No Preference	33	420.02
23489PA0060051	Rating Area 4	No Preference	34	425.63
23489PA0060051	Rating Area 4	No Preference	35	428.43
23489PA0060051	Rating Area 4	No Preference	36	431.24
23489PA0060051	Rating Area 4	No Preference	37	434.05
23489PA0060051	Rating Area 4	No Preference	38	436.85
23489PA0060051	Rating Area 4	No Preference	39	442.45
23489PA0060051	Rating Area 4	No Preference	40	448.07
23489PA0060051	Rating Area 4	No Preference	41	456.48
23489PA0060051	Rating Area 4	No Preference	42	464.54
23489PA0060051	Rating Area 4	No Preference	43	475.77
23489PA0060051	Rating Area 4	No Preference	44	489.79
23489PA0060051	Rating Area 4	No Preference	45	506.26
23489PA0060051	Rating Area 4	No Preference	46	525.90
23489PA0060051	Rating Area 4	No Preference	47	547.99

23489PA0060051	Rating Area 4	No Preference	48	573.24
23489PA0060051	Rating Area 4	No Preference	49	598.12
23489PA0060051	Rating Area 4	No Preference	50	626.17
23489PA0060051	Rating Area 4	No Preference	51	653.86
23489PA0060051	Rating Area 4	No Preference	52	684.37
23489PA0060051	Rating Area 4	No Preference	53	715.22
23489PA0060051	Rating Area 4	No Preference	54	748.54
23489PA0060051	Rating Area 4	No Preference	55	781.84
23489PA0060051	Rating Area 4	No Preference	56	817.95
23489PA0060051	Rating Area 4	No Preference	57	854.41
23489PA0060051	Rating Area 4	No Preference	58	893.33
23489PA0060051	Rating Area 4	No Preference	59	912.61
23489PA0060051	Rating Area 4	No Preference	60	951.53
23489PA0060051	Rating Area 4	No Preference	61	985.18
23489PA0060051	Rating Area 4	No Preference	62	1007.27
23489PA0060051	Rating Area 4	No Preference	63	1034.97
23489PA0060051	Rating Area 4	No Preference	64 and over	1051.80
23489PA0060051	Rating Area 5	No Preference	0-14	263.77
23489PA0060051	Rating Area 5	No Preference	15	287.22
23489PA0060051	Rating Area 5	No Preference	16	296.18
23489PA0060051	Rating Area 5	No Preference	17	305.15
23489PA0060051	Rating Area 5	No Preference	18	314.81
23489PA0060051	Rating Area 5	No Preference	19	324.45
23489PA0060051	Rating Area 5	No Preference	20	334.46
23489PA0060051	Rating Area 5	No Preference	21	344.80
23489PA0060051	Rating Area 5	No Preference	22	344.80
23489PA0060051	Rating Area 5	No Preference	23	344.80
23489PA0060051	Rating Area 5	No Preference	24	344.80
23489PA0060051	Rating Area 5	No Preference	25	346.18
23489PA0060051	Rating Area 5	No Preference	26	353.07
23489PA0060051	Rating Area 5	No Preference	27	361.35
23489PA0060051	Rating Area 5	No Preference	28	374.79
23489PA0060051	Rating Area 5	No Preference	29	385.84
23489PA0060051	Rating Area 5	No Preference	30	391.35
23489PA0060051	Rating Area 5	No Preference	31	399.62
23489PA0060051	Rating Area 5	No Preference	32	407.90
23489PA0060051	Rating Area 5	No Preference	33	413.07
23489PA0060051	Rating Area 5	No Preference	34	418.59
23489PA0060051	Rating Area 5	No Preference	35	421.35
23489PA0060051	Rating Area 5	No Preference	36	424.10
23489PA0060051	Rating Area 5	No Preference	37	426.86
23489PA0060051	Rating Area 5	No Preference	38	429.62
23489PA0060051	Rating Area 5	No Preference	39	435.13
23489PA0060051	Rating Area 5	No Preference	40	440.65
23489PA0060051	Rating Area 5	No Preference	41	448.93
23489PA0060051	Rating Area 5	No Preference	42	456.86
23489PA0060051	Rating Area 5	No Preference	43	467.90
23489PA0060051	Rating Area 5	No Preference	44	481.69
23489PA0060051	Rating Area 5	No Preference	45	497.89
23489PA0060051	Rating Area 5	No Preference	46	517.21
23489PA0060051	Rating Area 5	No Preference	47	538.93
23489PA0060051	Rating Area 5	No Preference	48	563.75
23489PA0060051	Rating Area 5	No Preference	49	588.22
23489PA0060051	Rating Area 5	No Preference	50	615.81
23489PA0060051	Rating Area 5	No Preference	51	643.05
23489PA0060051	Rating Area 5	No Preference	52	673.05
23489PA0060051	Rating Area 5	No Preference	53	703.39
23489PA0060051	Rating Area 5	No Preference	54	736.15
23489PA0060051	Rating Area 5	No Preference	55	768.90
23489PA0060051	Rating Area 5	No Preference	56	804.42
23489PA0060051	Rating Area 5	No Preference	57	840.27
23489PA0060051	Rating Area 5	No Preference	58	878.55
23489PA0060051	Rating Area 5	No Preference	59	897.51
23489PA0060051	Rating Area 5	No Preference	60	935.78
23489PA0060051	Rating Area 5	No Preference	61	968.89
23489PA0060051	Rating Area 5	No Preference	62	990.61
23489PA0060051	Rating Area 5	No Preference	63	1017.85
23489PA0060051	Rating Area 5	No Preference	64 and over	1034.40
23489PA0060051	Rating Area 6	No Preference	0-14	306.39
23489PA0060051	Rating Area 6	No Preference	15	333.63
23489PA0060051	Rating Area 6	No Preference	16	344.04
23489PA0060051	Rating Area 6	No Preference	17	354.46
23489PA0060051	Rating Area 6	No Preference	18	365.66
23489PA0060051	Rating Area 6	No Preference	19	376.88
23489PA0060051	Rating Area 6	No Preference	20	388.49
23489PA0060051	Rating Area 6	No Preference	21	400.51
23489PA0060051	Rating Area 6	No Preference	22	400.51
23489PA0060051	Rating Area 6	No Preference	23	400.51
23489PA0060051	Rating Area 6	No Preference	24	400.51
23489PA0060051	Rating Area 6	No Preference	25	402.11
23489PA0060051	Rating Area 6	No Preference	26	410.12
23489PA0060051	Rating Area 6	No Preference	27	419.73
23489PA0060051	Rating Area 6	No Preference	28	435.36
23489PA0060051	Rating Area 6	No Preference	29	448.17
23489PA0060051	Rating Area 6	No Preference	30	454.58
23489PA0060051	Rating Area 6	No Preference	31	464.19
23489PA0060051	Rating Area 6	No Preference	32	473.81
23489PA0060051	Rating Area 6	No Preference	33	479.81
23489PA0060051	Rating Area 6	No Preference	34	486.21
23489PA0060051	Rating Area 6	No Preference	35	489.42
23489PA0060051	Rating Area 6	No Preference	36	492.63
23489PA0060051	Rating Area 6	No Preference	37	495.83
23489PA0060051	Rating Area 6	No Preference	38	499.03
23489PA0060051	Rating Area 6	No Preference	39	505.45
23489PA0060051	Rating Area 6	No Preference	40	511.85
23489PA0060051	Rating Area 6	No Preference	41	521.46
23489PA0060051	Rating Area 6	No Preference	42	530.68
23489PA0060051	Rating Area 6	No Preference	43	543.49
23489PA0060051	Rating Area 6	No Preference	44	559.51
23489PA0060051	Rating Area 6	No Preference	45	578.33
23489PA0060051	Rating Area 6	No Preference	46	600.77
23489PA0060051	Rating Area 6	No Preference	47	625.99
23489PA0060051	Rating Area 6	No Preference	48	654.84
23489PA0060051	Rating Area 6	No Preference	49	683.27
23489PA0060051	Rating Area 6	No Preference	50	715.32
23489PA0060051	Rating Area 6	No Preference	51	746.95
23489PA0060051	Rating Area 6	No Preference	52	781.80
23489PA0060051	Rating Area 6	No Preference	53	817.04
23489PA0060051	Rating Area 6	No Preference	54	855.09
23489PA0060051	Rating Area 6	No Preference	55	893.14
23489PA0060051	Rating Area 6	No Preference	56	934.39
23489PA0060051	Rating Area 6	No Preference	57	976.05

23489PA0060051	Rating Area 6	No Preference	58	1020.50
23489PA0060051	Rating Area 6	No Preference	59	1042.53
23489PA0060051	Rating Area 6	No Preference	60	1086.98
23489PA0060051	Rating Area 6	No Preference	61	1125.44
23489PA0060051	Rating Area 6	No Preference	62	1150.66
23489PA0060051	Rating Area 6	No Preference	63	1182.31
23489PA0060051	Rating Area 6	No Preference	64 and over	1201.53
23489PA0060051	Rating Area 7	No Preference	0-14	313.81
23489PA0060051	Rating Area 7	No Preference	15	341.70
23489PA0060051	Rating Area 7	No Preference	16	352.37
23489PA0060051	Rating Area 7	No Preference	17	363.03
23489PA0060051	Rating Area 7	No Preference	18	374.52
23489PA0060051	Rating Area 7	No Preference	19	386.00
23489PA0060051	Rating Area 7	No Preference	20	397.91
23489PA0060051	Rating Area 7	No Preference	21	410.21
23489PA0060051	Rating Area 7	No Preference	22	410.21
23489PA0060051	Rating Area 7	No Preference	23	410.21
23489PA0060051	Rating Area 7	No Preference	24	410.21
23489PA0060051	Rating Area 7	No Preference	25	411.85
23489PA0060051	Rating Area 7	No Preference	26	420.05
23489PA0060051	Rating Area 7	No Preference	27	429.90
23489PA0060051	Rating Area 7	No Preference	28	445.90
23489PA0060051	Rating Area 7	No Preference	29	459.02
23489PA0060051	Rating Area 7	No Preference	30	465.59
23489PA0060051	Rating Area 7	No Preference	31	475.43
23489PA0060051	Rating Area 7	No Preference	32	485.28
23489PA0060051	Rating Area 7	No Preference	33	491.43
23489PA0060051	Rating Area 7	No Preference	34	498.00
23489PA0060051	Rating Area 7	No Preference	35	501.28
23489PA0060051	Rating Area 7	No Preference	36	504.56
23489PA0060051	Rating Area 7	No Preference	37	507.84
23489PA0060051	Rating Area 7	No Preference	38	511.13
23489PA0060051	Rating Area 7	No Preference	39	517.68
23489PA0060051	Rating Area 7	No Preference	40	524.24
23489PA0060051	Rating Area 7	No Preference	41	534.10
23489PA0060051	Rating Area 7	No Preference	42	543.53
23489PA0060051	Rating Area 7	No Preference	43	556.65
23489PA0060051	Rating Area 7	No Preference	44	573.06
23489PA0060051	Rating Area 7	No Preference	45	592.34
23489PA0060051	Rating Area 7	No Preference	46	615.32
23489PA0060051	Rating Area 7	No Preference	47	641.15
23489PA0060051	Rating Area 7	No Preference	48	670.69
23489PA0060051	Rating Area 7	No Preference	49	699.82
23489PA0060051	Rating Area 7	No Preference	50	732.63
23489PA0060051	Rating Area 7	No Preference	51	765.04
23489PA0060051	Rating Area 7	No Preference	52	800.73
23489PA0060051	Rating Area 7	No Preference	53	836.83
23489PA0060051	Rating Area 7	No Preference	54	875.80
23489PA0060051	Rating Area 7	No Preference	55	914.77
23489PA0060051	Rating Area 7	No Preference	56	957.02
23489PA0060051	Rating Area 7	No Preference	57	999.69
23489PA0060051	Rating Area 7	No Preference	58	1045.21
23489PA0060051	Rating Area 7	No Preference	59	1067.78
23489PA0060051	Rating Area 7	No Preference	60	1113.31
23489PA0060051	Rating Area 7	No Preference	61	1152.69
23489PA0060051	Rating Area 7	No Preference	62	1178.54
23489PA0060051	Rating Area 7	No Preference	63	1210.94
23489PA0060051	Rating Area 7	No Preference	64 and over	1230.63
23489PA0060051	Rating Area 8	No Preference	0-14	299.16
23489PA0060051	Rating Area 8	No Preference	15	325.75
23489PA0060051	Rating Area 8	No Preference	16	335.92
23489PA0060051	Rating Area 8	No Preference	17	346.08
23489PA0060051	Rating Area 8	No Preference	18	357.04
23489PA0060051	Rating Area 8	No Preference	19	367.99
23489PA0060051	Rating Area 8	No Preference	20	379.33
23489PA0060051	Rating Area 8	No Preference	21	391.06
23489PA0060051	Rating Area 8	No Preference	22	391.06
23489PA0060051	Rating Area 8	No Preference	23	391.06
23489PA0060051	Rating Area 8	No Preference	24	391.06
23489PA0060051	Rating Area 8	No Preference	25	392.63
23489PA0060051	Rating Area 8	No Preference	26	400.44
23489PA0060051	Rating Area 8	No Preference	27	409.83
23489PA0060051	Rating Area 8	No Preference	28	425.08
23489PA0060051	Rating Area 8	No Preference	29	437.60
23489PA0060051	Rating Area 8	No Preference	30	443.85
23489PA0060051	Rating Area 8	No Preference	31	453.23
23489PA0060051	Rating Area 8	No Preference	32	462.63
23489PA0060051	Rating Area 8	No Preference	33	468.49
23489PA0060051	Rating Area 8	No Preference	34	474.75
23489PA0060051	Rating Area 8	No Preference	35	477.88
23489PA0060051	Rating Area 8	No Preference	36	481.00
23489PA0060051	Rating Area 8	No Preference	37	484.13
23489PA0060051	Rating Area 8	No Preference	38	487.26
23489PA0060051	Rating Area 8	No Preference	39	493.51
23489PA0060051	Rating Area 8	No Preference	40	499.78
23489PA0060051	Rating Area 8	No Preference	41	509.16
23489PA0060051	Rating Area 8	No Preference	42	518.16
23489PA0060051	Rating Area 8	No Preference	43	530.67
23489PA0060051	Rating Area 8	No Preference	44	546.31
23489PA0060051	Rating Area 8	No Preference	45	564.69
23489PA0060051	Rating Area 8	No Preference	46	586.60
23489PA0060051	Rating Area 8	No Preference	47	611.23
23489PA0060051	Rating Area 8	No Preference	48	639.39
23489PA0060051	Rating Area 8	No Preference	49	667.15
23489PA0060051	Rating Area 8	No Preference	50	698.43
23489PA0060051	Rating Area 8	No Preference	51	729.33
23489PA0060051	Rating Area 8	No Preference	52	763.35
23489PA0060051	Rating Area 8	No Preference	53	797.76
23489PA0060051	Rating Area 8	No Preference	54	834.91
23489PA0060051	Rating Area 8	No Preference	55	872.06
23489PA0060051	Rating Area 8	No Preference	56	912.34
23489PA0060051	Rating Area 8	No Preference	57	953.01
23489PA0060051	Rating Area 8	No Preference	58	996.42
23489PA0060051	Rating Area 8	No Preference	59	1017.93
23489PA0060051	Rating Area 8	No Preference	60	1061.33
23489PA0060051	Rating Area 8	No Preference	61	1098.88
23489PA0060051	Rating Area 8	No Preference	62	1123.52
23489PA0060051	Rating Area 8	No Preference	63	1154.41
23489PA0060051	Rating Area 8	No Preference	64 and over	1173.18
23489PA0060051	Rating Area 9	No Preference	0-14	296.60
23489PA0060051	Rating Area 9	No Preference	15	322.96
23489PA0060051	Rating Area 9	No Preference	16	333.04

23489PA0060051	Rating Area 9	No Preference	17	343.12
23489PA0060051	Rating Area 9	No Preference	18	353.98
23489PA0060051	Rating Area 9	No Preference	19	364.83
23489PA0060051	Rating Area 9	No Preference	20	376.08
23489PA0060051	Rating Area 9	No Preference	21	387.71
23489PA0060051	Rating Area 9	No Preference	22	387.71
23489PA0060051	Rating Area 9	No Preference	23	387.71
23489PA0060051	Rating Area 9	No Preference	24	387.71
23489PA0060051	Rating Area 9	No Preference	25	389.26
23489PA0060051	Rating Area 9	No Preference	26	397.01
23489PA0060051	Rating Area 9	No Preference	27	406.32
23489PA0060051	Rating Area 9	No Preference	28	421.44
23489PA0060051	Rating Area 9	No Preference	29	433.84
23489PA0060051	Rating Area 9	No Preference	30	440.05
23489PA0060051	Rating Area 9	No Preference	31	449.36
23489PA0060051	Rating Area 9	No Preference	32	458.66
23489PA0060051	Rating Area 9	No Preference	33	464.48
23489PA0060051	Rating Area 9	No Preference	34	470.68
23489PA0060051	Rating Area 9	No Preference	35	473.78
23489PA0060051	Rating Area 9	No Preference	36	476.88
23489PA0060051	Rating Area 9	No Preference	37	479.99
23489PA0060051	Rating Area 9	No Preference	38	483.08
23489PA0060051	Rating Area 9	No Preference	39	489.29
23489PA0060051	Rating Area 9	No Preference	40	495.49
23489PA0060051	Rating Area 9	No Preference	41	504.80
23489PA0060051	Rating Area 9	No Preference	42	513.72
23489PA0060051	Rating Area 9	No Preference	43	526.12
23489PA0060051	Rating Area 9	No Preference	44	541.63
23489PA0060051	Rating Area 9	No Preference	45	559.85
23489PA0060051	Rating Area 9	No Preference	46	581.57
23489PA0060051	Rating Area 9	No Preference	47	605.99
23489PA0060051	Rating Area 9	No Preference	48	633.90
23489PA0060051	Rating Area 9	No Preference	49	661.43
23489PA0060051	Rating Area 9	No Preference	50	692.45
23489PA0060051	Rating Area 9	No Preference	51	723.08
23489PA0060051	Rating Area 9	No Preference	52	756.81
23489PA0060051	Rating Area 9	No Preference	53	790.93
23489PA0060051	Rating Area 9	No Preference	54	827.76
23489PA0060051	Rating Area 9	No Preference	55	864.59
23489PA0060051	Rating Area 9	No Preference	56	904.53
23489PA0060051	Rating Area 9	No Preference	57	944.85
23489PA0060051	Rating Area 9	No Preference	58	987.89
23489PA0060051	Rating Area 9	No Preference	59	1009.21
23489PA0060051	Rating Area 9	No Preference	60	1052.25
23489PA0060051	Rating Area 9	No Preference	61	1089.47
23489PA0060051	Rating Area 9	No Preference	62	1113.89
23489PA0060051	Rating Area 9	No Preference	63	1144.52
23489PA0060051	Rating Area 9	No Preference	64 and over	1163.13
23489PA0060054	Rating Area 1	No Preference	0-14	308.91
23489PA0060054	Rating Area 1	No Preference	15	336.37
23489PA0060054	Rating Area 1	No Preference	16	346.87
23489PA0060054	Rating Area 1	No Preference	17	357.37
23489PA0060054	Rating Area 1	No Preference	18	368.68
23489PA0060054	Rating Area 1	No Preference	19	379.99
23489PA0060054	Rating Area 1	No Preference	20	391.69
23489PA0060054	Rating Area 1	No Preference	21	403.81
23489PA0060054	Rating Area 1	No Preference	22	403.81
23489PA0060054	Rating Area 1	No Preference	23	403.81
23489PA0060054	Rating Area 1	No Preference	24	403.81
23489PA0060054	Rating Area 1	No Preference	25	405.43
23489PA0060054	Rating Area 1	No Preference	26	413.50
23489PA0060054	Rating Area 1	No Preference	27	423.19
23489PA0060054	Rating Area 1	No Preference	28	438.94
23489PA0060054	Rating Area 1	No Preference	29	451.86
23489PA0060054	Rating Area 1	No Preference	30	458.33
23489PA0060054	Rating Area 1	No Preference	31	468.01
23489PA0060054	Rating Area 1	No Preference	32	477.71
23489PA0060054	Rating Area 1	No Preference	33	483.76
23489PA0060054	Rating Area 1	No Preference	34	490.23
23489PA0060054	Rating Area 1	No Preference	35	493.46
23489PA0060054	Rating Area 1	No Preference	36	496.68
23489PA0060054	Rating Area 1	No Preference	37	499.91
23489PA0060054	Rating Area 1	No Preference	38	503.15
23489PA0060054	Rating Area 1	No Preference	39	509.61
23489PA0060054	Rating Area 1	No Preference	40	516.07
23489PA0060054	Rating Area 1	No Preference	41	525.76
23489PA0060054	Rating Area 1	No Preference	42	535.05
23489PA0060054	Rating Area 1	No Preference	43	547.97
23489PA0060054	Rating Area 1	No Preference	44	564.13
23489PA0060054	Rating Area 1	No Preference	45	583.10
23489PA0060054	Rating Area 1	No Preference	46	605.72
23489PA0060054	Rating Area 1	No Preference	47	631.15
23489PA0060054	Rating Area 1	No Preference	48	660.23
23489PA0060054	Rating Area 1	No Preference	49	688.90
23489PA0060054	Rating Area 1	No Preference	50	721.20
23489PA0060054	Rating Area 1	No Preference	51	753.10
23489PA0060054	Rating Area 1	No Preference	52	788.24
23489PA0060054	Rating Area 1	No Preference	53	823.77
23489PA0060054	Rating Area 1	No Preference	54	862.14
23489PA0060054	Rating Area 1	No Preference	55	900.49
23489PA0060054	Rating Area 1	No Preference	56	942.09
23489PA0060054	Rating Area 1	No Preference	57	984.09
23489PA0060054	Rating Area 1	No Preference	58	1028.91
23489PA0060054	Rating Area 1	No Preference	59	1051.11
23489PA0060054	Rating Area 1	No Preference	60	1095.94
23489PA0060054	Rating Area 1	No Preference	61	1134.71
23489PA0060054	Rating Area 1	No Preference	62	1160.15
23489PA0060054	Rating Area 1	No Preference	63	1192.05
23489PA0060054	Rating Area 1	No Preference	64 and over	1211.43
23489PA0060054	Rating Area 2	No Preference	0-14	312.03
23489PA0060054	Rating Area 2	No Preference	15	339.77
23489PA0060054	Rating Area 2	No Preference	16	350.38
23489PA0060054	Rating Area 2	No Preference	17	360.98
23489PA0060054	Rating Area 2	No Preference	18	372.40
23489PA0060054	Rating Area 2	No Preference	19	383.82
23489PA0060054	Rating Area 2	No Preference	20	395.65
23489PA0060054	Rating Area 2	No Preference	21	407.89
23489PA0060054	Rating Area 2	No Preference	22	407.89
23489PA0060054	Rating Area 2	No Preference	23	407.89
23489PA0060054	Rating Area 2	No Preference	24	407.89
23489PA0060054	Rating Area 2	No Preference	25	409.52
23489PA0060054	Rating Area 2	No Preference	26	417.68

23489PA0060054	Rating Area 2	No Preference	27	427.47
23489PA0060054	Rating Area 2	No Preference	28	443.38
23489PA0060054	Rating Area 2	No Preference	29	456.43
23489PA0060054	Rating Area 2	No Preference	30	462.96
23489PA0060054	Rating Area 2	No Preference	31	472.74
23489PA0060054	Rating Area 2	No Preference	32	482.54
23489PA0060054	Rating Area 2	No Preference	33	488.66
23489PA0060054	Rating Area 2	No Preference	34	495.18
23489PA0060054	Rating Area 2	No Preference	35	498.44
23489PA0060054	Rating Area 2	No Preference	36	501.70
23489PA0060054	Rating Area 2	No Preference	37	504.96
23489PA0060054	Rating Area 2	No Preference	38	508.23
23489PA0060054	Rating Area 2	No Preference	39	514.76
23489PA0060054	Rating Area 2	No Preference	40	521.28
23489PA0060054	Rating Area 2	No Preference	41	531.07
23489PA0060054	Rating Area 2	No Preference	42	540.45
23489PA0060054	Rating Area 2	No Preference	43	553.51
23489PA0060054	Rating Area 2	No Preference	44	569.83
23489PA0060054	Rating Area 2	No Preference	45	588.99
23489PA0060054	Rating Area 2	No Preference	46	611.84
23489PA0060054	Rating Area 2	No Preference	47	637.54
23489PA0060054	Rating Area 2	No Preference	48	666.90
23489PA0060054	Rating Area 2	No Preference	49	695.86
23489PA0060054	Rating Area 2	No Preference	50	728.49
23489PA0060054	Rating Area 2	No Preference	51	760.71
23489PA0060054	Rating Area 2	No Preference	52	796.20
23489PA0060054	Rating Area 2	No Preference	53	832.10
23489PA0060054	Rating Area 2	No Preference	54	870.85
23489PA0060054	Rating Area 2	No Preference	55	909.59
23489PA0060054	Rating Area 2	No Preference	56	951.60
23489PA0060054	Rating Area 2	No Preference	57	994.02
23489PA0060054	Rating Area 2	No Preference	58	1039.31
23489PA0060054	Rating Area 2	No Preference	59	1061.73
23489PA0060054	Rating Area 2	No Preference	60	1107.01
23489PA0060054	Rating Area 2	No Preference	61	1146.18
23489PA0060054	Rating Area 2	No Preference	62	1171.87
23489PA0060054	Rating Area 2	No Preference	63	1204.09
23489PA0060054	Rating Area 2	No Preference	64 and over	1223.67
23489PA0060054	Rating Area 3	No Preference	0-14	367.58
23489PA0060054	Rating Area 3	No Preference	15	400.25
23489PA0060054	Rating Area 3	No Preference	16	412.74
23489PA0060054	Rating Area 3	No Preference	17	425.23
23489PA0060054	Rating Area 3	No Preference	18	438.68
23489PA0060054	Rating Area 3	No Preference	19	452.14
23489PA0060054	Rating Area 3	No Preference	20	466.07
23489PA0060054	Rating Area 3	No Preference	21	480.49
23489PA0060054	Rating Area 3	No Preference	22	480.49
23489PA0060054	Rating Area 3	No Preference	23	480.49
23489PA0060054	Rating Area 3	No Preference	24	480.49
23489PA0060054	Rating Area 3	No Preference	25	482.41
23489PA0060054	Rating Area 3	No Preference	26	492.02
23489PA0060054	Rating Area 3	No Preference	27	503.55
23489PA0060054	Rating Area 3	No Preference	28	522.30
23489PA0060054	Rating Area 3	No Preference	29	537.67
23489PA0060054	Rating Area 3	No Preference	30	545.35
23489PA0060054	Rating Area 3	No Preference	31	556.89
23489PA0060054	Rating Area 3	No Preference	32	568.42
23489PA0060054	Rating Area 3	No Preference	33	575.63
23489PA0060054	Rating Area 3	No Preference	34	583.32
23489PA0060054	Rating Area 3	No Preference	35	587.16
23489PA0060054	Rating Area 3	No Preference	36	591.00
23489PA0060054	Rating Area 3	No Preference	37	594.84
23489PA0060054	Rating Area 3	No Preference	38	598.69
23489PA0060054	Rating Area 3	No Preference	39	606.38
23489PA0060054	Rating Area 3	No Preference	40	614.07
23489PA0060054	Rating Area 3	No Preference	41	625.59
23489PA0060054	Rating Area 3	No Preference	42	636.65
23489PA0060054	Rating Area 3	No Preference	43	652.02
23489PA0060054	Rating Area 3	No Preference	44	671.24
23489PA0060054	Rating Area 3	No Preference	45	693.83
23489PA0060054	Rating Area 3	No Preference	46	720.74
23489PA0060054	Rating Area 3	No Preference	47	751.00
23489PA0060054	Rating Area 3	No Preference	48	785.60
23489PA0060054	Rating Area 3	No Preference	49	819.72
23489PA0060054	Rating Area 3	No Preference	50	858.15
23489PA0060054	Rating Area 3	No Preference	51	896.12
23489PA0060054	Rating Area 3	No Preference	52	937.92
23489PA0060054	Rating Area 3	No Preference	53	980.20
23489PA0060054	Rating Area 3	No Preference	54	1025.84
23489PA0060054	Rating Area 3	No Preference	55	1071.49
23489PA0060054	Rating Area 3	No Preference	56	1120.98
23489PA0060054	Rating Area 3	No Preference	57	1170.96
23489PA0060054	Rating Area 3	No Preference	58	1224.29
23489PA0060054	Rating Area 3	No Preference	59	1250.72
23489PA0060054	Rating Area 3	No Preference	60	1304.05
23489PA0060054	Rating Area 3	No Preference	61	1350.18
23489PA0060054	Rating Area 3	No Preference	62	1380.45
23489PA0060054	Rating Area 3	No Preference	63	1418.41
23489PA0060054	Rating Area 3	No Preference	64 and over	1441.47
23489PA0060054	Rating Area 4	No Preference	0-14	323.59
23489PA0060054	Rating Area 4	No Preference	15	352.36
23489PA0060054	Rating Area 4	No Preference	16	363.36
23489PA0060054	Rating Area 4	No Preference	17	374.36
23489PA0060054	Rating Area 4	No Preference	18	386.20
23489PA0060054	Rating Area 4	No Preference	19	398.05
23489PA0060054	Rating Area 4	No Preference	20	410.31
23489PA0060054	Rating Area 4	No Preference	21	423.00
23489PA0060054	Rating Area 4	No Preference	22	423.00
23489PA0060054	Rating Area 4	No Preference	23	423.00
23489PA0060054	Rating Area 4	No Preference	24	423.00
23489PA0060054	Rating Area 4	No Preference	25	424.69
23489PA0060054	Rating Area 4	No Preference	26	433.15
23489PA0060054	Rating Area 4	No Preference	27	443.31
23489PA0060054	Rating Area 4	No Preference	28	459.80
23489PA0060054	Rating Area 4	No Preference	29	473.34
23489PA0060054	Rating Area 4	No Preference	30	480.11
23489PA0060054	Rating Area 4	No Preference	31	490.25
23489PA0060054	Rating Area 4	No Preference	32	500.41
23489PA0060054	Rating Area 4	No Preference	33	506.75
23489PA0060054	Rating Area 4	No Preference	34	513.52
23489PA0060054	Rating Area 4	No Preference	35	516.90
23489PA0060054	Rating Area 4	No Preference	36	520.29

23489PA0060054	Rating Area 4	No Preference	37	523.67
23489PA0060054	Rating Area 4	No Preference	38	527.06
23489PA0060054	Rating Area 4	No Preference	39	533.82
23489PA0060054	Rating Area 4	No Preference	40	540.59
23489PA0060054	Rating Area 4	No Preference	41	550.75
23489PA0060054	Rating Area 4	No Preference	42	560.47
23489PA0060054	Rating Area 4	No Preference	43	574.01
23489PA0060054	Rating Area 4	No Preference	44	590.93
23489PA0060054	Rating Area 4	No Preference	45	610.81
23489PA0060054	Rating Area 4	No Preference	46	634.51
23489PA0060054	Rating Area 4	No Preference	47	661.15
23489PA0060054	Rating Area 4	No Preference	48	691.60
23489PA0060054	Rating Area 4	No Preference	49	721.64
23489PA0060054	Rating Area 4	No Preference	50	755.48
23489PA0060054	Rating Area 4	No Preference	51	788.89
23489PA0060054	Rating Area 4	No Preference	52	825.69
23489PA0060054	Rating Area 4	No Preference	53	862.92
23489PA0060054	Rating Area 4	No Preference	54	903.11
23489PA0060054	Rating Area 4	No Preference	55	943.29
23489PA0060054	Rating Area 4	No Preference	56	986.86
23489PA0060054	Rating Area 4	No Preference	57	1030.85
23489PA0060054	Rating Area 4	No Preference	58	1077.80
23489PA0060054	Rating Area 4	No Preference	59	1101.07
23489PA0060054	Rating Area 4	No Preference	60	1148.02
23489PA0060054	Rating Area 4	No Preference	61	1188.63
23489PA0060054	Rating Area 4	No Preference	62	1215.28
23489PA0060054	Rating Area 4	No Preference	63	1248.69
23489PA0060054	Rating Area 4	No Preference	64 and over	1269.00
23489PA0060054	Rating Area 5	No Preference	0-14	318.24
23489PA0060054	Rating Area 5	No Preference	15	346.52
23489PA0060054	Rating Area 5	No Preference	16	357.34
23489PA0060054	Rating Area 5	No Preference	17	368.15
23489PA0060054	Rating Area 5	No Preference	18	379.80
23489PA0060054	Rating Area 5	No Preference	19	391.45
23489PA0060054	Rating Area 5	No Preference	20	403.51
23489PA0060054	Rating Area 5	No Preference	21	415.99
23489PA0060054	Rating Area 5	No Preference	22	415.99
23489PA0060054	Rating Area 5	No Preference	23	415.99
23489PA0060054	Rating Area 5	No Preference	24	415.99
23489PA0060054	Rating Area 5	No Preference	25	417.65
23489PA0060054	Rating Area 5	No Preference	26	425.98
23489PA0060054	Rating Area 5	No Preference	27	435.96
23489PA0060054	Rating Area 5	No Preference	28	452.18
23489PA0060054	Rating Area 5	No Preference	29	465.49
23489PA0060054	Rating Area 5	No Preference	30	472.15
23489PA0060054	Rating Area 5	No Preference	31	482.13
23489PA0060054	Rating Area 5	No Preference	32	492.12
23489PA0060054	Rating Area 5	No Preference	33	498.35
23489PA0060054	Rating Area 5	No Preference	34	505.01
23489PA0060054	Rating Area 5	No Preference	35	508.34
23489PA0060054	Rating Area 5	No Preference	36	511.67
23489PA0060054	Rating Area 5	No Preference	37	514.99
23489PA0060054	Rating Area 5	No Preference	38	518.32
23489PA0060054	Rating Area 5	No Preference	39	524.98
23489PA0060054	Rating Area 5	No Preference	40	531.64
23489PA0060054	Rating Area 5	No Preference	41	541.62
23489PA0060054	Rating Area 5	No Preference	42	551.18
23489PA0060054	Rating Area 5	No Preference	43	564.50
23489PA0060054	Rating Area 5	No Preference	44	581.14
23489PA0060054	Rating Area 5	No Preference	45	600.69
23489PA0060054	Rating Area 5	No Preference	46	623.99
23489PA0060054	Rating Area 5	No Preference	47	650.19
23489PA0060054	Rating Area 5	No Preference	48	680.14
23489PA0060054	Rating Area 5	No Preference	49	709.68
23489PA0060054	Rating Area 5	No Preference	50	742.96
23489PA0060054	Rating Area 5	No Preference	51	775.82
23489PA0060054	Rating Area 5	No Preference	52	812.01
23489PA0060054	Rating Area 5	No Preference	53	848.62
23489PA0060054	Rating Area 5	No Preference	54	888.14
23489PA0060054	Rating Area 5	No Preference	55	927.66
23489PA0060054	Rating Area 5	No Preference	56	970.50
23489PA0060054	Rating Area 5	No Preference	57	1013.77
23489PA0060054	Rating Area 5	No Preference	58	1059.95
23489PA0060054	Rating Area 5	No Preference	59	1082.82
23489PA0060054	Rating Area 5	No Preference	60	1128.99
23489PA0060054	Rating Area 5	No Preference	61	1168.94
23489PA0060054	Rating Area 5	No Preference	62	1195.14
23489PA0060054	Rating Area 5	No Preference	63	1228.00
23489PA0060054	Rating Area 5	No Preference	64 and over	1247.97
23489PA0060054	Rating Area 6	No Preference	0-14	369.65
23489PA0060054	Rating Area 6	No Preference	15	402.51
23489PA0060054	Rating Area 6	No Preference	16	415.08
23489PA0060054	Rating Area 6	No Preference	17	427.64
23489PA0060054	Rating Area 6	No Preference	18	441.17
23489PA0060054	Rating Area 6	No Preference	19	454.71
23489PA0060054	Rating Area 6	No Preference	20	468.71
23489PA0060054	Rating Area 6	No Preference	21	483.21
23489PA0060054	Rating Area 6	No Preference	22	483.21
23489PA0060054	Rating Area 6	No Preference	23	483.21
23489PA0060054	Rating Area 6	No Preference	24	483.21
23489PA0060054	Rating Area 6	No Preference	25	485.14
23489PA0060054	Rating Area 6	No Preference	26	494.80
23489PA0060054	Rating Area 6	No Preference	27	506.41
23489PA0060054	Rating Area 6	No Preference	28	525.25
23489PA0060054	Rating Area 6	No Preference	29	540.71
23489PA0060054	Rating Area 6	No Preference	30	548.44
23489PA0060054	Rating Area 6	No Preference	31	560.04
23489PA0060054	Rating Area 6	No Preference	32	571.64
23489PA0060054	Rating Area 6	No Preference	33	578.89
23489PA0060054	Rating Area 6	No Preference	34	586.62
23489PA0060054	Rating Area 6	No Preference	35	590.48
23489PA0060054	Rating Area 6	No Preference	36	594.35
23489PA0060054	Rating Area 6	No Preference	37	598.21
23489PA0060054	Rating Area 6	No Preference	38	602.08
23489PA0060054	Rating Area 6	No Preference	39	609.81
23489PA0060054	Rating Area 6	No Preference	40	617.54
23489PA0060054	Rating Area 6	No Preference	41	629.14
23489PA0060054	Rating Area 6	No Preference	42	640.25
23489PA0060054	Rating Area 6	No Preference	43	655.72
23489PA0060054	Rating Area 6	No Preference	44	675.04
23489PA0060054	Rating Area 6	No Preference	45	697.75
23489PA0060054	Rating Area 6	No Preference	46	724.82

23489PA0060054	Rating Area 6	No Preference	47	755.26
23489PA0060054	Rating Area 6	No Preference	48	790.04
23489PA0060054	Rating Area 6	No Preference	49	824.36
23489PA0060054	Rating Area 6	No Preference	50	863.01
23489PA0060054	Rating Area 6	No Preference	51	901.19
23489PA0060054	Rating Area 6	No Preference	52	943.22
23489PA0060054	Rating Area 6	No Preference	53	985.74
23489PA0060054	Rating Area 6	No Preference	54	1031.65
23489PA0060054	Rating Area 6	No Preference	55	1077.56
23489PA0060054	Rating Area 6	No Preference	56	1127.33
23489PA0060054	Rating Area 6	No Preference	57	1177.58
23489PA0060054	Rating Area 6	No Preference	58	1231.22
23489PA0060054	Rating Area 6	No Preference	59	1257.80
23489PA0060054	Rating Area 6	No Preference	60	1311.43
23489PA0060054	Rating Area 6	No Preference	61	1357.82
23489PA0060054	Rating Area 6	No Preference	62	1388.27
23489PA0060054	Rating Area 6	No Preference	63	1426.43
23489PA0060054	Rating Area 6	No Preference	64 and over	1449.63
23489PA0060054	Rating Area 7	No Preference	0-14	378.61
23489PA0060054	Rating Area 7	No Preference	15	412.27
23489PA0060054	Rating Area 7	No Preference	16	425.13
23489PA0060054	Rating Area 7	No Preference	17	438.00
23489PA0060054	Rating Area 7	No Preference	18	451.86
23489PA0060054	Rating Area 7	No Preference	19	465.72
23489PA0060054	Rating Area 7	No Preference	20	480.08
23489PA0060054	Rating Area 7	No Preference	21	494.92
23489PA0060054	Rating Area 7	No Preference	22	494.92
23489PA0060054	Rating Area 7	No Preference	23	494.92
23489PA0060054	Rating Area 7	No Preference	24	494.92
23489PA0060054	Rating Area 7	No Preference	25	496.90
23489PA0060054	Rating Area 7	No Preference	26	506.79
23489PA0060054	Rating Area 7	No Preference	27	518.68
23489PA0060054	Rating Area 7	No Preference	28	537.98
23489PA0060054	Rating Area 7	No Preference	29	553.82
23489PA0060054	Rating Area 7	No Preference	30	561.74
23489PA0060054	Rating Area 7	No Preference	31	573.61
23489PA0060054	Rating Area 7	No Preference	32	585.49
23489PA0060054	Rating Area 7	No Preference	33	592.91
23489PA0060054	Rating Area 7	No Preference	34	600.83
23489PA0060054	Rating Area 7	No Preference	35	604.79
23489PA0060054	Rating Area 7	No Preference	36	608.75
23489PA0060054	Rating Area 7	No Preference	37	612.71
23489PA0060054	Rating Area 7	No Preference	38	616.67
23489PA0060054	Rating Area 7	No Preference	39	624.59
23489PA0060054	Rating Area 7	No Preference	40	632.51
23489PA0060054	Rating Area 7	No Preference	41	644.39
23489PA0060054	Rating Area 7	No Preference	42	655.77
23489PA0060054	Rating Area 7	No Preference	43	671.61
23489PA0060054	Rating Area 7	No Preference	44	691.40
23489PA0060054	Rating Area 7	No Preference	45	714.67
23489PA0060054	Rating Area 7	No Preference	46	742.38
23489PA0060054	Rating Area 7	No Preference	47	773.56
23489PA0060054	Rating Area 7	No Preference	48	809.20
23489PA0060054	Rating Area 7	No Preference	49	844.33
23489PA0060054	Rating Area 7	No Preference	50	883.93
23489PA0060054	Rating Area 7	No Preference	51	923.02
23489PA0060054	Rating Area 7	No Preference	52	966.08
23489PA0060054	Rating Area 7	No Preference	53	1009.63
23489PA0060054	Rating Area 7	No Preference	54	1056.66
23489PA0060054	Rating Area 7	No Preference	55	1103.67
23489PA0060054	Rating Area 7	No Preference	56	1154.65
23489PA0060054	Rating Area 7	No Preference	57	1206.12
23489PA0060054	Rating Area 7	No Preference	58	1261.06
23489PA0060054	Rating Area 7	No Preference	59	1288.28
23489PA0060054	Rating Area 7	No Preference	60	1343.21
23489PA0060054	Rating Area 7	No Preference	61	1390.72
23489PA0060054	Rating Area 7	No Preference	62	1421.91
23489PA0060054	Rating Area 7	No Preference	63	1461.00
23489PA0060054	Rating Area 7	No Preference	64 and over	1484.76
23489PA0060054	Rating Area 8	No Preference	0-14	360.93
23489PA0060054	Rating Area 8	No Preference	15	393.01
23489PA0060054	Rating Area 8	No Preference	16	405.27
23489PA0060054	Rating Area 8	No Preference	17	417.54
23489PA0060054	Rating Area 8	No Preference	18	430.75
23489PA0060054	Rating Area 8	No Preference	19	443.97
23489PA0060054	Rating Area 8	No Preference	20	457.65
23489PA0060054	Rating Area 8	No Preference	21	471.80
23489PA0060054	Rating Area 8	No Preference	22	471.80
23489PA0060054	Rating Area 8	No Preference	23	471.80
23489PA0060054	Rating Area 8	No Preference	24	471.80
23489PA0060054	Rating Area 8	No Preference	25	473.69
23489PA0060054	Rating Area 8	No Preference	26	483.13
23489PA0060054	Rating Area 8	No Preference	27	494.45
23489PA0060054	Rating Area 8	No Preference	28	512.85
23489PA0060054	Rating Area 8	No Preference	29	527.95
23489PA0060054	Rating Area 8	No Preference	30	535.49
23489PA0060054	Rating Area 8	No Preference	31	546.81
23489PA0060054	Rating Area 8	No Preference	32	558.14
23489PA0060054	Rating Area 8	No Preference	33	565.22
23489PA0060054	Rating Area 8	No Preference	34	572.76
23489PA0060054	Rating Area 8	No Preference	35	576.54
23489PA0060054	Rating Area 8	No Preference	36	580.31
23489PA0060054	Rating Area 8	No Preference	37	584.09
23489PA0060054	Rating Area 8	No Preference	38	587.86
23489PA0060054	Rating Area 8	No Preference	39	595.41
23489PA0060054	Rating Area 8	No Preference	40	602.96
23489PA0060054	Rating Area 8	No Preference	41	614.28
23489PA0060054	Rating Area 8	No Preference	42	625.14
23489PA0060054	Rating Area 8	No Preference	43	640.24
23489PA0060054	Rating Area 8	No Preference	44	659.10
23489PA0060054	Rating Area 8	No Preference	45	681.28
23489PA0060054	Rating Area 8	No Preference	46	707.70
23489PA0060054	Rating Area 8	No Preference	47	737.42
23489PA0060054	Rating Area 8	No Preference	48	771.39
23489PA0060054	Rating Area 8	No Preference	49	804.89
23489PA0060054	Rating Area 8	No Preference	50	842.64
23489PA0060054	Rating Area 8	No Preference	51	879.91
23489PA0060054	Rating Area 8	No Preference	52	920.95
23489PA0060054	Rating Area 8	No Preference	53	962.48
23489PA0060054	Rating Area 8	No Preference	54	1007.29
23489PA0060054	Rating Area 8	No Preference	55	1052.11
23489PA0060054	Rating Area 8	No Preference	56	1100.71

23489PA0060054	Rating Area 8	No Preference	57	1149.78
23489PA0060054	Rating Area 8	No Preference	58	1202.15
23489PA0060054	Rating Area 8	No Preference	59	1228.10
23489PA0060054	Rating Area 8	No Preference	60	1280.46
23489PA0060054	Rating Area 8	No Preference	61	1325.75
23489PA0060054	Rating Area 8	No Preference	62	1355.49
23489PA0060054	Rating Area 8	No Preference	63	1392.75
23489PA0060054	Rating Area 8	No Preference	64 and over	1415.40
23489PA0060054	Rating Area 9	No Preference	0-14	357.85
23489PA0060054	Rating Area 9	No Preference	15	389.66
23489PA0060054	Rating Area 9	No Preference	16	401.82
23489PA0060054	Rating Area 9	No Preference	17	413.99
23489PA0060054	Rating Area 9	No Preference	18	427.08
23489PA0060054	Rating Area 9	No Preference	19	440.18
23489PA0060054	Rating Area 9	No Preference	20	453.75
23489PA0060054	Rating Area 9	No Preference	21	467.78
23489PA0060054	Rating Area 9	No Preference	22	467.78
23489PA0060054	Rating Area 9	No Preference	23	467.78
23489PA0060054	Rating Area 9	No Preference	24	467.78
23489PA0060054	Rating Area 9	No Preference	25	469.66
23489PA0060054	Rating Area 9	No Preference	26	479.01
23489PA0060054	Rating Area 9	No Preference	27	490.23
23489PA0060054	Rating Area 9	No Preference	28	508.48
23489PA0060054	Rating Area 9	No Preference	29	523.45
23489PA0060054	Rating Area 9	No Preference	30	530.93
23489PA0060054	Rating Area 9	No Preference	31	542.16
23489PA0060054	Rating Area 9	No Preference	32	553.38
23489PA0060054	Rating Area 9	No Preference	33	560.40
23489PA0060054	Rating Area 9	No Preference	34	567.88
23489PA0060054	Rating Area 9	No Preference	35	571.62
23489PA0060054	Rating Area 9	No Preference	36	575.37
23489PA0060054	Rating Area 9	No Preference	37	579.11
23489PA0060054	Rating Area 9	No Preference	38	582.85
23489PA0060054	Rating Area 9	No Preference	39	590.34
23489PA0060054	Rating Area 9	No Preference	40	597.83
23489PA0060054	Rating Area 9	No Preference	41	609.05
23489PA0060054	Rating Area 9	No Preference	42	619.81
23489PA0060054	Rating Area 9	No Preference	43	634.78
23489PA0060054	Rating Area 9	No Preference	44	653.49
23489PA0060054	Rating Area 9	No Preference	45	675.48
23489PA0060054	Rating Area 9	No Preference	46	701.67
23489PA0060054	Rating Area 9	No Preference	47	731.14
23489PA0060054	Rating Area 9	No Preference	48	764.82
23489PA0060054	Rating Area 9	No Preference	49	798.03
23489PA0060054	Rating Area 9	No Preference	50	835.46
23489PA0060054	Rating Area 9	No Preference	51	872.41
23489PA0060054	Rating Area 9	No Preference	52	913.11
23489PA0060054	Rating Area 9	No Preference	53	954.27
23489PA0060054	Rating Area 9	No Preference	54	998.71
23489PA0060054	Rating Area 9	No Preference	55	1043.15
23489PA0060054	Rating Area 9	No Preference	56	1091.33
23489PA0060054	Rating Area 9	No Preference	57	1139.98
23489PA0060054	Rating Area 9	No Preference	58	1191.90
23489PA0060054	Rating Area 9	No Preference	59	1217.63
23489PA0060054	Rating Area 9	No Preference	60	1269.55
23489PA0060054	Rating Area 9	No Preference	61	1314.46
23489PA0060054	Rating Area 9	No Preference	62	1343.93
23489PA0060054	Rating Area 9	No Preference	63	1380.89
23489PA0060054	Rating Area 9	No Preference	64 and over	1403.34
23489PA0060055	Rating Area 1	No Preference	0-14	163.90
23489PA0060055	Rating Area 1	No Preference	15	178.46
23489PA0060055	Rating Area 1	No Preference	16	184.03
23489PA0060055	Rating Area 1	No Preference	17	189.60
23489PA0060055	Rating Area 1	No Preference	18	195.60
23489PA0060055	Rating Area 1	No Preference	19	201.60
23489PA0060055	Rating Area 1	No Preference	20	207.82
23489PA0060055	Rating Area 1	No Preference	21	214.24
23489PA0060055	Rating Area 1	No Preference	22	214.24
23489PA0060055	Rating Area 1	No Preference	23	214.24
23489PA0060055	Rating Area 1	No Preference	24	214.24
23489PA0060055	Rating Area 1	No Preference	25	215.10
23489PA0060055	Rating Area 1	No Preference	26	219.39
23489PA0060055	Rating Area 1	No Preference	27	224.52
23489PA0060055	Rating Area 1	No Preference	28	232.88
23489PA0060055	Rating Area 1	No Preference	29	239.74
23489PA0060055	Rating Area 1	No Preference	30	243.16
23489PA0060055	Rating Area 1	No Preference	31	248.31
23489PA0060055	Rating Area 1	No Preference	32	253.44
23489PA0060055	Rating Area 1	No Preference	33	256.66
23489PA0060055	Rating Area 1	No Preference	34	260.09
23489PA0060055	Rating Area 1	No Preference	35	261.80
23489PA0060055	Rating Area 1	No Preference	36	263.52
23489PA0060055	Rating Area 1	No Preference	37	265.23
23489PA0060055	Rating Area 1	No Preference	38	266.94
23489PA0060055	Rating Area 1	No Preference	39	270.37
23489PA0060055	Rating Area 1	No Preference	40	273.80
23489PA0060055	Rating Area 1	No Preference	41	278.94
23489PA0060055	Rating Area 1	No Preference	42	283.87
23489PA0060055	Rating Area 1	No Preference	43	290.73
23489PA0060055	Rating Area 1	No Preference	44	299.30
23489PA0060055	Rating Area 1	No Preference	45	309.37
23489PA0060055	Rating Area 1	No Preference	46	321.36
23489PA0060055	Rating Area 1	No Preference	47	334.85
23489PA0060055	Rating Area 1	No Preference	48	350.28
23489PA0060055	Rating Area 1	No Preference	49	365.49
23489PA0060055	Rating Area 1	No Preference	50	382.63
23489PA0060055	Rating Area 1	No Preference	51	399.56
23489PA0060055	Rating Area 1	No Preference	52	418.20
23489PA0060055	Rating Area 1	No Preference	53	437.05
23489PA0060055	Rating Area 1	No Preference	54	457.40
23489PA0060055	Rating Area 1	No Preference	55	477.76
23489PA0060055	Rating Area 1	No Preference	56	499.82
23489PA0060055	Rating Area 1	No Preference	57	522.11
23489PA0060055	Rating Area 1	No Preference	58	545.88
23489PA0060055	Rating Area 1	No Preference	59	557.66
23489PA0060055	Rating Area 1	No Preference	60	581.45
23489PA0060055	Rating Area 1	No Preference	61	602.02
23489PA0060055	Rating Area 1	No Preference	62	615.51
23489PA0060055	Rating Area 1	No Preference	63	632.44
23489PA0060055	Rating Area 1	No Preference	64 and over	642.72
23489PA0060055	Rating Area 2	No Preference	0-14	165.56
23489PA0060055	Rating Area 2	No Preference	15	180.27

23489PA0060055	Rating Area 2	No Preference	16	185.90
23489PA0060055	Rating Area 2	No Preference	17	191.53
23489PA0060055	Rating Area 2	No Preference	18	197.58
23489PA0060055	Rating Area 2	No Preference	19	203.64
23489PA0060055	Rating Area 2	No Preference	20	209.92
23489PA0060055	Rating Area 2	No Preference	21	216.41
23489PA0060055	Rating Area 2	No Preference	22	216.41
23489PA0060055	Rating Area 2	No Preference	23	216.41
23489PA0060055	Rating Area 2	No Preference	24	216.41
23489PA0060055	Rating Area 2	No Preference	25	217.27
23489PA0060055	Rating Area 2	No Preference	26	221.60
23489PA0060055	Rating Area 2	No Preference	27	226.80
23489PA0060055	Rating Area 2	No Preference	28	235.24
23489PA0060055	Rating Area 2	No Preference	29	242.17
23489PA0060055	Rating Area 2	No Preference	30	245.62
23489PA0060055	Rating Area 2	No Preference	31	250.82
23489PA0060055	Rating Area 2	No Preference	32	256.01
23489PA0060055	Rating Area 2	No Preference	33	259.26
23489PA0060055	Rating Area 2	No Preference	34	262.72
23489PA0060055	Rating Area 2	No Preference	35	264.45
23489PA0060055	Rating Area 2	No Preference	36	266.19
23489PA0060055	Rating Area 2	No Preference	37	267.91
23489PA0060055	Rating Area 2	No Preference	38	269.65
23489PA0060055	Rating Area 2	No Preference	39	273.11
23489PA0060055	Rating Area 2	No Preference	40	276.57
23489PA0060055	Rating Area 2	No Preference	41	281.77
23489PA0060055	Rating Area 2	No Preference	42	286.75
23489PA0060055	Rating Area 2	No Preference	43	293.67
23489PA0060055	Rating Area 2	No Preference	44	302.33
23489PA0060055	Rating Area 2	No Preference	45	312.49
23489PA0060055	Rating Area 2	No Preference	46	324.62
23489PA0060055	Rating Area 2	No Preference	47	338.25
23489PA0060055	Rating Area 2	No Preference	48	353.83
23489PA0060055	Rating Area 2	No Preference	49	369.20
23489PA0060055	Rating Area 2	No Preference	50	386.51
23489PA0060055	Rating Area 2	No Preference	51	403.61
23489PA0060055	Rating Area 2	No Preference	52	422.43
23489PA0060055	Rating Area 2	No Preference	53	441.47
23489PA0060055	Rating Area 2	No Preference	54	462.03
23489PA0060055	Rating Area 2	No Preference	55	482.60
23489PA0060055	Rating Area 2	No Preference	56	504.88
23489PA0060055	Rating Area 2	No Preference	57	527.39
23489PA0060055	Rating Area 2	No Preference	58	551.41
23489PA0060055	Rating Area 2	No Preference	59	563.31
23489PA0060055	Rating Area 2	No Preference	60	587.33
23489PA0060055	Rating Area 2	No Preference	61	608.12
23489PA0060055	Rating Area 2	No Preference	62	621.75
23489PA0060055	Rating Area 2	No Preference	63	638.84
23489PA0060055	Rating Area 2	No Preference	64 and over	649.23
23489PA0060055	Rating Area 3	No Preference	0-14	195.02
23489PA0060055	Rating Area 3	No Preference	15	212.35
23489PA0060055	Rating Area 3	No Preference	16	218.98
23489PA0060055	Rating Area 3	No Preference	17	225.60
23489PA0060055	Rating Area 3	No Preference	18	232.74
23489PA0060055	Rating Area 3	No Preference	19	239.88
23489PA0060055	Rating Area 3	No Preference	20	247.27
23489PA0060055	Rating Area 3	No Preference	21	254.92
23489PA0060055	Rating Area 3	No Preference	22	254.92
23489PA0060055	Rating Area 3	No Preference	23	254.92
23489PA0060055	Rating Area 3	No Preference	24	254.92
23489PA0060055	Rating Area 3	No Preference	25	255.94
23489PA0060055	Rating Area 3	No Preference	26	261.03
23489PA0060055	Rating Area 3	No Preference	27	267.16
23489PA0060055	Rating Area 3	No Preference	28	277.10
23489PA0060055	Rating Area 3	No Preference	29	285.26
23489PA0060055	Rating Area 3	No Preference	30	289.34
23489PA0060055	Rating Area 3	No Preference	31	295.45
23489PA0060055	Rating Area 3	No Preference	32	301.57
23489PA0060055	Rating Area 3	No Preference	33	305.39
23489PA0060055	Rating Area 3	No Preference	34	309.48
23489PA0060055	Rating Area 3	No Preference	35	311.52
23489PA0060055	Rating Area 3	No Preference	36	313.55
23489PA0060055	Rating Area 3	No Preference	37	315.59
23489PA0060055	Rating Area 3	No Preference	38	317.63
23489PA0060055	Rating Area 3	No Preference	39	321.70
23489PA0060055	Rating Area 3	No Preference	40	325.79
23489PA0060055	Rating Area 3	No Preference	41	331.90
23489PA0060055	Rating Area 3	No Preference	42	337.77
23489PA0060055	Rating Area 3	No Preference	43	345.93
23489PA0060055	Rating Area 3	No Preference	44	356.12
23489PA0060055	Rating Area 3	No Preference	45	368.10
23489PA0060055	Rating Area 3	No Preference	46	382.39
23489PA0060055	Rating Area 3	No Preference	47	398.44
23489PA0060055	Rating Area 3	No Preference	48	416.79
23489PA0060055	Rating Area 3	No Preference	49	434.89
23489PA0060055	Rating Area 3	No Preference	50	455.28
23489PA0060055	Rating Area 3	No Preference	51	475.42
23489PA0060055	Rating Area 3	No Preference	52	497.60
23489PA0060055	Rating Area 3	No Preference	53	520.04
23489PA0060055	Rating Area 3	No Preference	54	544.26
23489PA0060055	Rating Area 3	No Preference	55	568.47
23489PA0060055	Rating Area 3	No Preference	56	594.73
23489PA0060055	Rating Area 3	No Preference	57	621.24
23489PA0060055	Rating Area 3	No Preference	58	649.53
23489PA0060055	Rating Area 3	No Preference	59	663.56
23489PA0060055	Rating Area 3	No Preference	60	691.85
23489PA0060055	Rating Area 3	No Preference	61	716.33
23489PA0060055	Rating Area 3	No Preference	62	732.38
23489PA0060055	Rating Area 3	No Preference	63	752.52
23489PA0060055	Rating Area 3	No Preference	64 and over	764.76
23489PA0060055	Rating Area 4	No Preference	0-14	171.68
23489PA0060055	Rating Area 4	No Preference	15	186.94
23489PA0060055	Rating Area 4	No Preference	16	192.78
23489PA0060055	Rating Area 4	No Preference	17	198.62
23489PA0060055	Rating Area 4	No Preference	18	204.90
23489PA0060055	Rating Area 4	No Preference	19	211.18
23489PA0060055	Rating Area 4	No Preference	20	217.69
23489PA0060055	Rating Area 4	No Preference	21	224.42
23489PA0060055	Rating Area 4	No Preference	22	224.42
23489PA0060055	Rating Area 4	No Preference	23	224.42
23489PA0060055	Rating Area 4	No Preference	24	224.42
23489PA0060055	Rating Area 4	No Preference	25	225.32

23489PA0060055	Rating Area 4	No Preference	26	229.80
23489PA0060055	Rating Area 4	No Preference	27	235.20
23489PA0060055	Rating Area 4	No Preference	28	243.94
23489PA0060055	Rating Area 4	No Preference	29	251.13
23489PA0060055	Rating Area 4	No Preference	30	254.72
23489PA0060055	Rating Area 4	No Preference	31	260.10
23489PA0060055	Rating Area 4	No Preference	32	265.49
23489PA0060055	Rating Area 4	No Preference	33	268.86
23489PA0060055	Rating Area 4	No Preference	34	272.45
23489PA0060055	Rating Area 4	No Preference	35	274.24
23489PA0060055	Rating Area 4	No Preference	36	276.04
23489PA0060055	Rating Area 4	No Preference	37	277.83
23489PA0060055	Rating Area 4	No Preference	38	279.63
23489PA0060055	Rating Area 4	No Preference	39	283.21
23489PA0060055	Rating Area 4	No Preference	40	286.81
23489PA0060055	Rating Area 4	No Preference	41	292.20
23489PA0060055	Rating Area 4	No Preference	42	297.35
23489PA0060055	Rating Area 4	No Preference	43	304.54
23489PA0060055	Rating Area 4	No Preference	44	313.51
23489PA0060055	Rating Area 4	No Preference	45	324.06
23489PA0060055	Rating Area 4	No Preference	46	336.64
23489PA0060055	Rating Area 4	No Preference	47	350.77
23489PA0060055	Rating Area 4	No Preference	48	366.92
23489PA0060055	Rating Area 4	No Preference	49	382.86
23489PA0060055	Rating Area 4	No Preference	50	400.81
23489PA0060055	Rating Area 4	No Preference	51	418.54
23489PA0060055	Rating Area 4	No Preference	52	438.06
23489PA0060055	Rating Area 4	No Preference	53	457.82
23489PA0060055	Rating Area 4	No Preference	54	479.14
23489PA0060055	Rating Area 4	No Preference	55	500.46
23489PA0060055	Rating Area 4	No Preference	56	523.57
23489PA0060055	Rating Area 4	No Preference	57	546.91
23489PA0060055	Rating Area 4	No Preference	58	571.82
23489PA0060055	Rating Area 4	No Preference	59	584.17
23489PA0060055	Rating Area 4	No Preference	60	609.07
23489PA0060055	Rating Area 4	No Preference	61	630.62
23489PA0060055	Rating Area 4	No Preference	62	644.76
23489PA0060055	Rating Area 4	No Preference	63	662.48
23489PA0060055	Rating Area 4	No Preference	64 and over	673.26
23489PA0060055	Rating Area 5	No Preference	0-14	168.84
23489PA0060055	Rating Area 5	No Preference	15	183.84
23489PA0060055	Rating Area 5	No Preference	16	189.59
23489PA0060055	Rating Area 5	No Preference	17	195.32
23489PA0060055	Rating Area 5	No Preference	18	201.50
23489PA0060055	Rating Area 5	No Preference	19	207.68
23489PA0060055	Rating Area 5	No Preference	20	214.08
23489PA0060055	Rating Area 5	No Preference	21	220.70
23489PA0060055	Rating Area 5	No Preference	22	220.70
23489PA0060055	Rating Area 5	No Preference	23	220.70
23489PA0060055	Rating Area 5	No Preference	24	220.70
23489PA0060055	Rating Area 5	No Preference	25	221.58
23489PA0060055	Rating Area 5	No Preference	26	226.00
23489PA0060055	Rating Area 5	No Preference	27	231.30
23489PA0060055	Rating Area 5	No Preference	28	239.90
23489PA0060055	Rating Area 5	No Preference	29	246.96
23489PA0060055	Rating Area 5	No Preference	30	250.49
23489PA0060055	Rating Area 5	No Preference	31	255.79
23489PA0060055	Rating Area 5	No Preference	32	261.09
23489PA0060055	Rating Area 5	No Preference	33	264.40
23489PA0060055	Rating Area 5	No Preference	34	267.93
23489PA0060055	Rating Area 5	No Preference	35	269.70
23489PA0060055	Rating Area 5	No Preference	36	271.47
23489PA0060055	Rating Area 5	No Preference	37	273.23
23489PA0060055	Rating Area 5	No Preference	38	275.00
23489PA0060055	Rating Area 5	No Preference	39	278.52
23489PA0060055	Rating Area 5	No Preference	40	282.05
23489PA0060055	Rating Area 5	No Preference	41	287.35
23489PA0060055	Rating Area 5	No Preference	42	292.43
23489PA0060055	Rating Area 5	No Preference	43	299.49
23489PA0060055	Rating Area 5	No Preference	44	308.32
23489PA0060055	Rating Area 5	No Preference	45	318.69
23489PA0060055	Rating Area 5	No Preference	46	331.05
23489PA0060055	Rating Area 5	No Preference	47	344.95
23489PA0060055	Rating Area 5	No Preference	48	360.84
23489PA0060055	Rating Area 5	No Preference	49	376.52
23489PA0060055	Rating Area 5	No Preference	50	394.17
23489PA0060055	Rating Area 5	No Preference	51	411.61
23489PA0060055	Rating Area 5	No Preference	52	430.80
23489PA0060055	Rating Area 5	No Preference	53	450.23
23489PA0060055	Rating Area 5	No Preference	54	471.19
23489PA0060055	Rating Area 5	No Preference	55	492.17
23489PA0060055	Rating Area 5	No Preference	56	514.89
23489PA0060055	Rating Area 5	No Preference	57	537.85
23489PA0060055	Rating Area 5	No Preference	58	562.35
23489PA0060055	Rating Area 5	No Preference	59	574.48
23489PA0060055	Rating Area 5	No Preference	60	598.98
23489PA0060055	Rating Area 5	No Preference	61	620.16
23489PA0060055	Rating Area 5	No Preference	62	634.07
23489PA0060055	Rating Area 5	No Preference	63	651.50
23489PA0060055	Rating Area 5	No Preference	64 and over	662.10
23489PA0060055	Rating Area 6	No Preference	0-14	196.12
23489PA0060055	Rating Area 6	No Preference	15	213.55
23489PA0060055	Rating Area 6	No Preference	16	220.22
23489PA0060055	Rating Area 6	No Preference	17	226.88
23489PA0060055	Rating Area 6	No Preference	18	234.05
23489PA0060055	Rating Area 6	No Preference	19	241.24
23489PA0060055	Rating Area 6	No Preference	20	248.66
23489PA0060055	Rating Area 6	No Preference	21	256.36
23489PA0060055	Rating Area 6	No Preference	22	256.36
23489PA0060055	Rating Area 6	No Preference	23	256.36
23489PA0060055	Rating Area 6	No Preference	24	256.36
23489PA0060055	Rating Area 6	No Preference	25	257.39
23489PA0060055	Rating Area 6	No Preference	26	262.51
23489PA0060055	Rating Area 6	No Preference	27	268.67
23489PA0060055	Rating Area 6	No Preference	28	278.67
23489PA0060055	Rating Area 6	No Preference	29	286.87
23489PA0060055	Rating Area 6	No Preference	30	290.97
23489PA0060055	Rating Area 6	No Preference	31	297.12
23489PA0060055	Rating Area 6	No Preference	32	303.28
23489PA0060055	Rating Area 6	No Preference	33	307.12
23489PA0060055	Rating Area 6	No Preference	34	311.22
23489PA0060055	Rating Area 6	No Preference	35	313.28

23489PA0060055	Rating Area 6	No Preference	36	315.32
23489PA0060055	Rating Area 6	No Preference	37	317.37
23489PA0060055	Rating Area 6	No Preference	38	319.43
23489PA0060055	Rating Area 6	No Preference	39	323.52
23489PA0060055	Rating Area 6	No Preference	40	327.63
23489PA0060055	Rating Area 6	No Preference	41	333.78
23489PA0060055	Rating Area 6	No Preference	42	339.68
23489PA0060055	Rating Area 6	No Preference	43	347.88
23489PA0060055	Rating Area 6	No Preference	44	358.13
23489PA0060055	Rating Area 6	No Preference	45	370.18
23489PA0060055	Rating Area 6	No Preference	46	384.55
23489PA0060055	Rating Area 6	No Preference	47	400.69
23489PA0060055	Rating Area 6	No Preference	48	419.15
23489PA0060055	Rating Area 6	No Preference	49	437.35
23489PA0060055	Rating Area 6	No Preference	50	457.86
23489PA0060055	Rating Area 6	No Preference	51	478.11
23489PA0060055	Rating Area 6	No Preference	52	500.41
23489PA0060055	Rating Area 6	No Preference	53	522.98
23489PA0060055	Rating Area 6	No Preference	54	547.33
23489PA0060055	Rating Area 6	No Preference	55	571.68
23489PA0060055	Rating Area 6	No Preference	56	598.08
23489PA0060055	Rating Area 6	No Preference	57	624.75
23489PA0060055	Rating Area 6	No Preference	58	653.21
23489PA0060055	Rating Area 6	No Preference	59	667.31
23489PA0060055	Rating Area 6	No Preference	60	695.76
23489PA0060055	Rating Area 6	No Preference	61	720.37
23489PA0060055	Rating Area 6	No Preference	62	736.53
23489PA0060055	Rating Area 6	No Preference	63	756.77
23489PA0060055	Rating Area 6	No Preference	64 and over	769.08
23489PA0060055	Rating Area 7	No Preference	0-14	200.87
23489PA0060055	Rating Area 7	No Preference	15	218.73
23489PA0060055	Rating Area 7	No Preference	16	225.55
23489PA0060055	Rating Area 7	No Preference	17	232.39
23489PA0060055	Rating Area 7	No Preference	18	239.74
23489PA0060055	Rating Area 7	No Preference	19	247.08
23489PA0060055	Rating Area 7	No Preference	20	254.71
23489PA0060055	Rating Area 7	No Preference	21	262.58
23489PA0060055	Rating Area 7	No Preference	22	262.58
23489PA0060055	Rating Area 7	No Preference	23	262.58
23489PA0060055	Rating Area 7	No Preference	24	262.58
23489PA0060055	Rating Area 7	No Preference	25	263.63
23489PA0060055	Rating Area 7	No Preference	26	268.88
23489PA0060055	Rating Area 7	No Preference	27	275.19
23489PA0060055	Rating Area 7	No Preference	28	285.42
23489PA0060055	Rating Area 7	No Preference	29	293.82
23489PA0060055	Rating Area 7	No Preference	30	298.03
23489PA0060055	Rating Area 7	No Preference	31	304.33
23489PA0060055	Rating Area 7	No Preference	32	310.63
23489PA0060055	Rating Area 7	No Preference	33	314.57
23489PA0060055	Rating Area 7	No Preference	34	318.78
23489PA0060055	Rating Area 7	No Preference	35	320.88
23489PA0060055	Rating Area 7	No Preference	36	322.98
23489PA0060055	Rating Area 7	No Preference	37	325.08
23489PA0060055	Rating Area 7	No Preference	38	327.18
23489PA0060055	Rating Area 7	No Preference	39	331.37
23489PA0060055	Rating Area 7	No Preference	40	335.57
23489PA0060055	Rating Area 7	No Preference	41	341.88
23489PA0060055	Rating Area 7	No Preference	42	347.92
23489PA0060055	Rating Area 7	No Preference	43	356.32
23489PA0060055	Rating Area 7	No Preference	44	366.83
23489PA0060055	Rating Area 7	No Preference	45	379.16
23489PA0060055	Rating Area 7	No Preference	46	393.87
23489PA0060055	Rating Area 7	No Preference	47	410.41
23489PA0060055	Rating Area 7	No Preference	48	429.32
23489PA0060055	Rating Area 7	No Preference	49	447.96
23489PA0060055	Rating Area 7	No Preference	50	468.96
23489PA0060055	Rating Area 7	No Preference	51	489.71
23489PA0060055	Rating Area 7	No Preference	52	512.55
23489PA0060055	Rating Area 7	No Preference	53	535.66
23489PA0060055	Rating Area 7	No Preference	54	560.61
23489PA0060055	Rating Area 7	No Preference	55	585.56
23489PA0060055	Rating Area 7	No Preference	56	612.60
23489PA0060055	Rating Area 7	No Preference	57	639.91
23489PA0060055	Rating Area 7	No Preference	58	669.06
23489PA0060055	Rating Area 7	No Preference	59	683.49
23489PA0060055	Rating Area 7	No Preference	60	712.65
23489PA0060055	Rating Area 7	No Preference	61	737.85
23489PA0060055	Rating Area 7	No Preference	62	754.39
23489PA0060055	Rating Area 7	No Preference	63	775.13
23489PA0060055	Rating Area 7	No Preference	64 and over	787.74
23489PA0060055	Rating Area 8	No Preference	0-14	191.49
23489PA0060055	Rating Area 8	No Preference	15	208.51
23489PA0060055	Rating Area 8	No Preference	16	215.02
23489PA0060055	Rating Area 8	No Preference	17	221.52
23489PA0060055	Rating Area 8	No Preference	18	228.53
23489PA0060055	Rating Area 8	No Preference	19	235.54
23489PA0060055	Rating Area 8	No Preference	20	242.80
23489PA0060055	Rating Area 8	No Preference	21	250.31
23489PA0060055	Rating Area 8	No Preference	22	250.31
23489PA0060055	Rating Area 8	No Preference	23	250.31
23489PA0060055	Rating Area 8	No Preference	24	250.31
23489PA0060055	Rating Area 8	No Preference	25	251.31
23489PA0060055	Rating Area 8	No Preference	26	256.32
23489PA0060055	Rating Area 8	No Preference	27	262.33
23489PA0060055	Rating Area 8	No Preference	28	272.09
23489PA0060055	Rating Area 8	No Preference	29	280.10
23489PA0060055	Rating Area 8	No Preference	30	284.10
23489PA0060055	Rating Area 8	No Preference	31	290.11
23489PA0060055	Rating Area 8	No Preference	32	296.12
23489PA0060055	Rating Area 8	No Preference	33	299.87
23489PA0060055	Rating Area 8	No Preference	34	303.88
23489PA0060055	Rating Area 8	No Preference	35	305.88
23489PA0060055	Rating Area 8	No Preference	36	307.88
23489PA0060055	Rating Area 8	No Preference	37	309.88
23489PA0060055	Rating Area 8	No Preference	38	311.89
23489PA0060055	Rating Area 8	No Preference	39	315.89
23489PA0060055	Rating Area 8	No Preference	40	319.89
23489PA0060055	Rating Area 8	No Preference	41	325.90
23489PA0060055	Rating Area 8	No Preference	42	331.66
23489PA0060055	Rating Area 8	No Preference	43	339.68
23489PA0060055	Rating Area 8	No Preference	44	349.69
23489PA0060055	Rating Area 8	No Preference	45	361.44

23489PA0060055	Rating Area 8	No Preference	46	375.47
23489PA0060055	Rating Area 8	No Preference	47	391.23
23489PA0060055	Rating Area 8	No Preference	48	409.26
23489PA0060055	Rating Area 8	No Preference	49	427.02
23489PA0060055	Rating Area 8	No Preference	50	447.05
23489PA0060055	Rating Area 8	No Preference	51	466.83
23489PA0060055	Rating Area 8	No Preference	52	488.60
23489PA0060055	Rating Area 8	No Preference	53	510.63
23489PA0060055	Rating Area 8	No Preference	54	534.41
23489PA0060055	Rating Area 8	No Preference	55	558.19
23489PA0060055	Rating Area 8	No Preference	56	583.98
23489PA0060055	Rating Area 8	No Preference	57	610.01
23489PA0060055	Rating Area 8	No Preference	58	637.79
23489PA0060055	Rating Area 8	No Preference	59	651.55
23489PA0060055	Rating Area 8	No Preference	60	679.34
23489PA0060055	Rating Area 8	No Preference	61	703.37
23489PA0060055	Rating Area 8	No Preference	62	719.14
23489PA0060055	Rating Area 8	No Preference	63	738.91
23489PA0060055	Rating Area 8	No Preference	64 and over	750.93
23489PA0060055	Rating Area 9	No Preference	0-14	189.85
23489PA0060055	Rating Area 9	No Preference	15	206.73
23489PA0060055	Rating Area 9	No Preference	16	213.17
23489PA0060055	Rating Area 9	No Preference	17	219.63
23489PA0060055	Rating Area 9	No Preference	18	226.58
23489PA0060055	Rating Area 9	No Preference	19	233.53
23489PA0060055	Rating Area 9	No Preference	20	240.72
23489PA0060055	Rating Area 9	No Preference	21	248.17
23489PA0060055	Rating Area 9	No Preference	22	248.17
23489PA0060055	Rating Area 9	No Preference	23	248.17
23489PA0060055	Rating Area 9	No Preference	24	248.17
23489PA0060055	Rating Area 9	No Preference	25	249.16
23489PA0060055	Rating Area 9	No Preference	26	254.13
23489PA0060055	Rating Area 9	No Preference	27	260.08
23489PA0060055	Rating Area 9	No Preference	28	269.76
23489PA0060055	Rating Area 9	No Preference	29	277.70
23489PA0060055	Rating Area 9	No Preference	30	281.67
23489PA0060055	Rating Area 9	No Preference	31	287.63
23489PA0060055	Rating Area 9	No Preference	32	293.59
23489PA0060055	Rating Area 9	No Preference	33	297.31
23489PA0060055	Rating Area 9	No Preference	34	301.27
23489PA0060055	Rating Area 9	No Preference	35	303.27
23489PA0060055	Rating Area 9	No Preference	36	305.25
23489PA0060055	Rating Area 9	No Preference	37	307.23
23489PA0060055	Rating Area 9	No Preference	38	309.22
23489PA0060055	Rating Area 9	No Preference	39	313.20
23489PA0060055	Rating Area 9	No Preference	40	317.16
23489PA0060055	Rating Area 9	No Preference	41	323.12
23489PA0060055	Rating Area 9	No Preference	42	328.82
23489PA0060055	Rating Area 9	No Preference	43	336.77
23489PA0060055	Rating Area 9	No Preference	44	346.69
23489PA0060055	Rating Area 9	No Preference	45	358.36
23489PA0060055	Rating Area 9	No Preference	46	372.26
23489PA0060055	Rating Area 9	No Preference	47	387.89
23489PA0060055	Rating Area 9	No Preference	48	405.76
23489PA0060055	Rating Area 9	No Preference	49	423.38
23489PA0060055	Rating Area 9	No Preference	50	443.24
23489PA0060055	Rating Area 9	No Preference	51	462.84
23489PA0060055	Rating Area 9	No Preference	52	484.43
23489PA0060055	Rating Area 9	No Preference	53	506.27
23489PA0060055	Rating Area 9	No Preference	54	529.84
23489PA0060055	Rating Area 9	No Preference	55	553.42
23489PA0060055	Rating Area 9	No Preference	56	578.98
23489PA0060055	Rating Area 9	No Preference	57	604.79
23489PA0060055	Rating Area 9	No Preference	58	632.34
23489PA0060055	Rating Area 9	No Preference	59	645.99
23489PA0060055	Rating Area 9	No Preference	60	673.53
23489PA0060055	Rating Area 9	No Preference	61	697.36
23489PA0060055	Rating Area 9	No Preference	62	712.99
23489PA0060055	Rating Area 9	No Preference	63	732.60
23489PA0060055	Rating Area 9	No Preference	64 and over	744.51
23489PA0060056	Rating Area 1	No Preference	0-14	280.04
23489PA0060056	Rating Area 1	No Preference	15	304.93
23489PA0060056	Rating Area 1	No Preference	16	314.45
23489PA0060056	Rating Area 1	No Preference	17	323.96
23489PA0060056	Rating Area 1	No Preference	18	334.21
23489PA0060056	Rating Area 1	No Preference	19	344.46
23489PA0060056	Rating Area 1	No Preference	20	355.08
23489PA0060056	Rating Area 1	No Preference	21	366.06
23489PA0060056	Rating Area 1	No Preference	22	366.06
23489PA0060056	Rating Area 1	No Preference	23	366.06
23489PA0060056	Rating Area 1	No Preference	24	366.06
23489PA0060056	Rating Area 1	No Preference	25	367.52
23489PA0060056	Rating Area 1	No Preference	26	374.85
23489PA0060056	Rating Area 1	No Preference	27	383.63
23489PA0060056	Rating Area 1	No Preference	28	397.91
23489PA0060056	Rating Area 1	No Preference	29	409.62
23489PA0060056	Rating Area 1	No Preference	30	415.48
23489PA0060056	Rating Area 1	No Preference	31	424.26
23489PA0060056	Rating Area 1	No Preference	32	433.05
23489PA0060056	Rating Area 1	No Preference	33	438.54
23489PA0060056	Rating Area 1	No Preference	34	444.40
23489PA0060056	Rating Area 1	No Preference	35	447.33
23489PA0060056	Rating Area 1	No Preference	36	450.25
23489PA0060056	Rating Area 1	No Preference	37	453.18
23489PA0060056	Rating Area 1	No Preference	38	456.11
23489PA0060056	Rating Area 1	No Preference	39	461.97
23489PA0060056	Rating Area 1	No Preference	40	467.82
23489PA0060056	Rating Area 1	No Preference	41	476.61
23489PA0060056	Rating Area 1	No Preference	42	485.03
23489PA0060056	Rating Area 1	No Preference	43	496.74
23489PA0060056	Rating Area 1	No Preference	44	511.39
23489PA0060056	Rating Area 1	No Preference	45	528.59
23489PA0060056	Rating Area 1	No Preference	46	549.09
23489PA0060056	Rating Area 1	No Preference	47	572.15
23489PA0060056	Rating Area 1	No Preference	48	598.51
23489PA0060056	Rating Area 1	No Preference	49	624.50
23489PA0060056	Rating Area 1	No Preference	50	653.78
23489PA0060056	Rating Area 1	No Preference	51	682.70
23489PA0060056	Rating Area 1	No Preference	52	714.55
23489PA0060056	Rating Area 1	No Preference	53	746.76
23489PA0060056	Rating Area 1	No Preference	54	781.54
23489PA0060056	Rating Area 1	No Preference	55	816.31

23489PA0060056	Rating Area 1	No Preference	56	854.02
23489PA0060056	Rating Area 1	No Preference	57	892.09
23489PA0060056	Rating Area 1	No Preference	58	932.72
23489PA0060056	Rating Area 1	No Preference	59	952.85
23489PA0060056	Rating Area 1	No Preference	60	993.49
23489PA0060056	Rating Area 1	No Preference	61	1028.63
23489PA0060056	Rating Area 1	No Preference	62	1051.69
23489PA0060056	Rating Area 1	No Preference	63	1080.61
23489PA0060056	Rating Area 1	No Preference	64 and over	1098.18
23489PA0060056	Rating Area 2	No Preference	0-14	282.87
23489PA0060056	Rating Area 2	No Preference	15	308.01
23489PA0060056	Rating Area 2	No Preference	16	317.62
23489PA0060056	Rating Area 2	No Preference	17	327.24
23489PA0060056	Rating Area 2	No Preference	18	337.59
23489PA0060056	Rating Area 2	No Preference	19	347.94
23489PA0060056	Rating Area 2	No Preference	20	358.67
23489PA0060056	Rating Area 2	No Preference	21	369.76
23489PA0060056	Rating Area 2	No Preference	22	369.76
23489PA0060056	Rating Area 2	No Preference	23	369.76
23489PA0060056	Rating Area 2	No Preference	24	369.76
23489PA0060056	Rating Area 2	No Preference	25	371.24
23489PA0060056	Rating Area 2	No Preference	26	378.63
23489PA0060056	Rating Area 2	No Preference	27	387.51
23489PA0060056	Rating Area 2	No Preference	28	401.93
23489PA0060056	Rating Area 2	No Preference	29	413.76
23489PA0060056	Rating Area 2	No Preference	30	419.68
23489PA0060056	Rating Area 2	No Preference	31	428.55
23489PA0060056	Rating Area 2	No Preference	32	437.43
23489PA0060056	Rating Area 2	No Preference	33	442.97
23489PA0060056	Rating Area 2	No Preference	34	448.89
23489PA0060056	Rating Area 2	No Preference	35	451.85
23489PA0060056	Rating Area 2	No Preference	36	454.80
23489PA0060056	Rating Area 2	No Preference	37	457.76
23489PA0060056	Rating Area 2	No Preference	38	460.72
23489PA0060056	Rating Area 2	No Preference	39	466.64
23489PA0060056	Rating Area 2	No Preference	40	472.55
23489PA0060056	Rating Area 2	No Preference	41	481.43
23489PA0060056	Rating Area 2	No Preference	42	489.93
23489PA0060056	Rating Area 2	No Preference	43	501.76
23489PA0060056	Rating Area 2	No Preference	44	516.55
23489PA0060056	Rating Area 2	No Preference	45	533.93
23489PA0060056	Rating Area 2	No Preference	46	554.64
23489PA0060056	Rating Area 2	No Preference	47	577.93
23489PA0060056	Rating Area 2	No Preference	48	604.56
23489PA0060056	Rating Area 2	No Preference	49	630.81
23489PA0060056	Rating Area 2	No Preference	50	660.39
23489PA0060056	Rating Area 2	No Preference	51	689.60
23489PA0060056	Rating Area 2	No Preference	52	721.77
23489PA0060056	Rating Area 2	No Preference	53	754.31
23489PA0060056	Rating Area 2	No Preference	54	789.44
23489PA0060056	Rating Area 2	No Preference	55	824.56
23489PA0060056	Rating Area 2	No Preference	56	862.65
23489PA0060056	Rating Area 2	No Preference	57	901.11
23489PA0060056	Rating Area 2	No Preference	58	942.15
23489PA0060056	Rating Area 2	No Preference	59	962.49
23489PA0060056	Rating Area 2	No Preference	60	1003.53
23489PA0060056	Rating Area 2	No Preference	61	1039.03
23489PA0060056	Rating Area 2	No Preference	62	1062.32
23489PA0060056	Rating Area 2	No Preference	63	1091.53
23489PA0060056	Rating Area 2	No Preference	64 and over	1109.28
23489PA0060056	Rating Area 3	No Preference	0-14	333.22
23489PA0060056	Rating Area 3	No Preference	15	362.84
23489PA0060056	Rating Area 3	No Preference	16	374.16
23489PA0060056	Rating Area 3	No Preference	17	385.49
23489PA0060056	Rating Area 3	No Preference	18	397.68
23489PA0060056	Rating Area 3	No Preference	19	409.88
23489PA0060056	Rating Area 3	No Preference	20	422.51
23489PA0060056	Rating Area 3	No Preference	21	435.58
23489PA0060056	Rating Area 3	No Preference	22	435.58
23489PA0060056	Rating Area 3	No Preference	23	435.58
23489PA0060056	Rating Area 3	No Preference	24	435.58
23489PA0060056	Rating Area 3	No Preference	25	437.32
23489PA0060056	Rating Area 3	No Preference	26	446.03
23489PA0060056	Rating Area 3	No Preference	27	456.49
23489PA0060056	Rating Area 3	No Preference	28	473.48
23489PA0060056	Rating Area 3	No Preference	29	487.41
23489PA0060056	Rating Area 3	No Preference	30	494.38
23489PA0060056	Rating Area 3	No Preference	31	504.84
23489PA0060056	Rating Area 3	No Preference	32	515.29
23489PA0060056	Rating Area 3	No Preference	33	521.82
23489PA0060056	Rating Area 3	No Preference	34	528.79
23489PA0060056	Rating Area 3	No Preference	35	532.28
23489PA0060056	Rating Area 3	No Preference	36	535.76
23489PA0060056	Rating Area 3	No Preference	37	539.25
23489PA0060056	Rating Area 3	No Preference	38	542.73
23489PA0060056	Rating Area 3	No Preference	39	549.70
23489PA0060056	Rating Area 3	No Preference	40	556.67
23489PA0060056	Rating Area 3	No Preference	41	567.13
23489PA0060056	Rating Area 3	No Preference	42	577.14
23489PA0060056	Rating Area 3	No Preference	43	591.08
23489PA0060056	Rating Area 3	No Preference	44	608.51
23489PA0060056	Rating Area 3	No Preference	45	628.98
23489PA0060056	Rating Area 3	No Preference	46	653.37
23489PA0060056	Rating Area 3	No Preference	47	680.81
23489PA0060056	Rating Area 3	No Preference	48	712.17
23489PA0060056	Rating Area 3	No Preference	49	743.10
23489PA0060056	Rating Area 3	No Preference	50	777.95
23489PA0060056	Rating Area 3	No Preference	51	812.36
23489PA0060056	Rating Area 3	No Preference	52	850.25
23489PA0060056	Rating Area 3	No Preference	53	888.58
23489PA0060056	Rating Area 3	No Preference	54	929.96
23489PA0060056	Rating Area 3	No Preference	55	971.34
23489PA0060056	Rating Area 3	No Preference	56	1016.21
23489PA0060056	Rating Area 3	No Preference	57	1061.51
23489PA0060056	Rating Area 3	No Preference	58	1109.86
23489PA0060056	Rating Area 3	No Preference	59	1133.81
23489PA0060056	Rating Area 3	No Preference	60	1182.16
23489PA0060056	Rating Area 3	No Preference	61	1223.98
23489PA0060056	Rating Area 3	No Preference	62	1251.42
23489PA0060056	Rating Area 3	No Preference	63	1285.83
23489PA0060056	Rating Area 3	No Preference	64 and over	1306.74
23489PA0060056	Rating Area 4	No Preference	0-14	293.35

23489PA0060056	Rating Area 4	No Preference	15	319.42
23489PA0060056	Rating Area 4	No Preference	16	329.39
23489PA0060056	Rating Area 4	No Preference	17	339.36
23489PA0060056	Rating Area 4	No Preference	18	350.10
23489PA0060056	Rating Area 4	No Preference	19	360.84
23489PA0060056	Rating Area 4	No Preference	20	371.96
23489PA0060056	Rating Area 4	No Preference	21	383.46
23489PA0060056	Rating Area 4	No Preference	22	383.46
23489PA0060056	Rating Area 4	No Preference	23	383.46
23489PA0060056	Rating Area 4	No Preference	24	383.46
23489PA0060056	Rating Area 4	No Preference	25	384.99
23489PA0060056	Rating Area 4	No Preference	26	392.66
23489PA0060056	Rating Area 4	No Preference	27	401.87
23489PA0060056	Rating Area 4	No Preference	28	416.82
23489PA0060056	Rating Area 4	No Preference	29	429.09
23489PA0060056	Rating Area 4	No Preference	30	435.23
23489PA0060056	Rating Area 4	No Preference	31	444.43
23489PA0060056	Rating Area 4	No Preference	32	453.63
23489PA0060056	Rating Area 4	No Preference	33	459.39
23489PA0060056	Rating Area 4	No Preference	34	465.52
23489PA0060056	Rating Area 4	No Preference	35	468.59
23489PA0060056	Rating Area 4	No Preference	36	471.66
23489PA0060056	Rating Area 4	No Preference	37	474.72
23489PA0060056	Rating Area 4	No Preference	38	477.79
23489PA0060056	Rating Area 4	No Preference	39	483.93
23489PA0060056	Rating Area 4	No Preference	40	490.06
23489PA0060056	Rating Area 4	No Preference	41	499.26
23489PA0060056	Rating Area 4	No Preference	42	508.08
23489PA0060056	Rating Area 4	No Preference	43	520.36
23489PA0060056	Rating Area 4	No Preference	44	535.69
23489PA0060056	Rating Area 4	No Preference	45	553.72
23489PA0060056	Rating Area 4	No Preference	46	575.19
23489PA0060056	Rating Area 4	No Preference	47	599.35
23489PA0060056	Rating Area 4	No Preference	48	626.96
23489PA0060056	Rating Area 4	No Preference	49	654.18
23489PA0060056	Rating Area 4	No Preference	50	684.86
23489PA0060056	Rating Area 4	No Preference	51	715.15
23489PA0060056	Rating Area 4	No Preference	52	748.51
23489PA0060056	Rating Area 4	No Preference	53	782.26
23489PA0060056	Rating Area 4	No Preference	54	818.69
23489PA0060056	Rating Area 4	No Preference	55	855.12
23489PA0060056	Rating Area 4	No Preference	56	894.61
23489PA0060056	Rating Area 4	No Preference	57	934.49
23489PA0060056	Rating Area 4	No Preference	58	977.06
23489PA0060056	Rating Area 4	No Preference	59	998.15
23489PA0060056	Rating Area 4	No Preference	60	1040.71
23489PA0060056	Rating Area 4	No Preference	61	1077.52
23489PA0060056	Rating Area 4	No Preference	62	1101.68
23489PA0060056	Rating Area 4	No Preference	63	1131.97
23489PA0060056	Rating Area 4	No Preference	64 and over	1150.38
23489PA0060056	Rating Area 5	No Preference	0-14	288.49
23489PA0060056	Rating Area 5	No Preference	15	314.13
23489PA0060056	Rating Area 5	No Preference	16	323.94
23489PA0060056	Rating Area 5	No Preference	17	333.74
23489PA0060056	Rating Area 5	No Preference	18	344.30
23489PA0060056	Rating Area 5	No Preference	19	354.86
23489PA0060056	Rating Area 5	No Preference	20	365.80
23489PA0060056	Rating Area 5	No Preference	21	377.11
23489PA0060056	Rating Area 5	No Preference	22	377.11
23489PA0060056	Rating Area 5	No Preference	23	377.11
23489PA0060056	Rating Area 5	No Preference	24	377.11
23489PA0060056	Rating Area 5	No Preference	25	378.62
23489PA0060056	Rating Area 5	No Preference	26	386.16
23489PA0060056	Rating Area 5	No Preference	27	395.21
23489PA0060056	Rating Area 5	No Preference	28	409.92
23489PA0060056	Rating Area 5	No Preference	29	421.99
23489PA0060056	Rating Area 5	No Preference	30	428.02
23489PA0060056	Rating Area 5	No Preference	31	437.07
23489PA0060056	Rating Area 5	No Preference	32	446.12
23489PA0060056	Rating Area 5	No Preference	33	451.78
23489PA0060056	Rating Area 5	No Preference	34	457.81
23489PA0060056	Rating Area 5	No Preference	35	460.83
23489PA0060056	Rating Area 5	No Preference	36	463.85
23489PA0060056	Rating Area 5	No Preference	37	466.86
23489PA0060056	Rating Area 5	No Preference	38	469.88
23489PA0060056	Rating Area 5	No Preference	39	475.91
23489PA0060056	Rating Area 5	No Preference	40	481.95
23489PA0060056	Rating Area 5	No Preference	41	491.00
23489PA0060056	Rating Area 5	No Preference	42	499.67
23489PA0060056	Rating Area 5	No Preference	43	511.74
23489PA0060056	Rating Area 5	No Preference	44	526.82
23489PA0060056	Rating Area 5	No Preference	45	544.55
23489PA0060056	Rating Area 5	No Preference	46	565.67
23489PA0060056	Rating Area 5	No Preference	47	589.42
23489PA0060056	Rating Area 5	No Preference	48	616.57
23489PA0060056	Rating Area 5	No Preference	49	643.35
23489PA0060056	Rating Area 5	No Preference	50	673.52
23489PA0060056	Rating Area 5	No Preference	51	703.31
23489PA0060056	Rating Area 5	No Preference	52	736.12
23489PA0060056	Rating Area 5	No Preference	53	769.30
23489PA0060056	Rating Area 5	No Preference	54	805.13
23489PA0060056	Rating Area 5	No Preference	55	840.96
23489PA0060056	Rating Area 5	No Preference	56	879.80
23489PA0060056	Rating Area 5	No Preference	57	919.02
23489PA0060056	Rating Area 5	No Preference	58	960.88
23489PA0060056	Rating Area 5	No Preference	59	981.62
23489PA0060056	Rating Area 5	No Preference	60	1023.48
23489PA0060056	Rating Area 5	No Preference	61	1059.68
23489PA0060056	Rating Area 5	No Preference	62	1083.44
23489PA0060056	Rating Area 5	No Preference	63	1113.23
23489PA0060056	Rating Area 5	No Preference	64 and over	1131.33
23489PA0060056	Rating Area 6	No Preference	0-14	335.10
23489PA0060056	Rating Area 6	No Preference	15	364.89
23489PA0060056	Rating Area 6	No Preference	16	376.28
23489PA0060056	Rating Area 6	No Preference	17	387.67
23489PA0060056	Rating Area 6	No Preference	18	399.93
23489PA0060056	Rating Area 6	No Preference	19	412.20
23489PA0060056	Rating Area 6	No Preference	20	424.90
23489PA0060056	Rating Area 6	No Preference	21	438.04
23489PA0060056	Rating Area 6	No Preference	22	438.04
23489PA0060056	Rating Area 6	No Preference	23	438.04
23489PA0060056	Rating Area 6	No Preference	24	438.04

23489PA0060056	Rating Area 6	No Preference	25	439.79
23489PA0060056	Rating Area 6	No Preference	26	448.55
23489PA0060056	Rating Area 6	No Preference	27	459.07
23489PA0060056	Rating Area 6	No Preference	28	476.15
23489PA0060056	Rating Area 6	No Preference	29	490.17
23489PA0060056	Rating Area 6	No Preference	30	497.18
23489PA0060056	Rating Area 6	No Preference	31	507.69
23489PA0060056	Rating Area 6	No Preference	32	518.20
23489PA0060056	Rating Area 6	No Preference	33	524.77
23489PA0060056	Rating Area 6	No Preference	34	531.78
23489PA0060056	Rating Area 6	No Preference	35	535.28
23489PA0060056	Rating Area 6	No Preference	36	538.79
23489PA0060056	Rating Area 6	No Preference	37	542.29
23489PA0060056	Rating Area 6	No Preference	38	545.80
23489PA0060056	Rating Area 6	No Preference	39	552.81
23489PA0060056	Rating Area 6	No Preference	40	559.82
23489PA0060056	Rating Area 6	No Preference	41	570.33
23489PA0060056	Rating Area 6	No Preference	42	580.40
23489PA0060056	Rating Area 6	No Preference	43	594.42
23489PA0060056	Rating Area 6	No Preference	44	611.94
23489PA0060056	Rating Area 6	No Preference	45	632.53
23489PA0060056	Rating Area 6	No Preference	46	657.06
23489PA0060056	Rating Area 6	No Preference	47	684.66
23489PA0060056	Rating Area 6	No Preference	48	716.20
23489PA0060056	Rating Area 6	No Preference	49	747.30
23489PA0060056	Rating Area 6	No Preference	50	782.34
23489PA0060056	Rating Area 6	No Preference	51	816.94
23489PA0060056	Rating Area 6	No Preference	52	855.05
23489PA0060056	Rating Area 6	No Preference	53	893.60
23489PA0060056	Rating Area 6	No Preference	54	935.22
23489PA0060056	Rating Area 6	No Preference	55	976.83
23489PA0060056	Rating Area 6	No Preference	56	1021.95
23489PA0060056	Rating Area 6	No Preference	57	1067.50
23489PA0060056	Rating Area 6	No Preference	58	1116.13
23489PA0060056	Rating Area 6	No Preference	59	1140.22
23489PA0060056	Rating Area 6	No Preference	60	1188.84
23489PA0060056	Rating Area 6	No Preference	61	1230.89
23489PA0060056	Rating Area 6	No Preference	62	1258.49
23489PA0060056	Rating Area 6	No Preference	63	1293.09
23489PA0060056	Rating Area 6	No Preference	64 and over	1314.12
23489PA0060056	Rating Area 7	No Preference	0-14	343.22
23489PA0060056	Rating Area 7	No Preference	15	373.73
23489PA0060056	Rating Area 7	No Preference	16	385.40
23489PA0060056	Rating Area 7	No Preference	17	397.06
23489PA0060056	Rating Area 7	No Preference	18	409.63
23489PA0060056	Rating Area 7	No Preference	19	422.19
23489PA0060056	Rating Area 7	No Preference	20	435.20
23489PA0060056	Rating Area 7	No Preference	21	448.66
23489PA0060056	Rating Area 7	No Preference	22	448.66
23489PA0060056	Rating Area 7	No Preference	23	448.66
23489PA0060056	Rating Area 7	No Preference	24	448.66
23489PA0060056	Rating Area 7	No Preference	25	450.45
23489PA0060056	Rating Area 7	No Preference	26	459.43
23489PA0060056	Rating Area 7	No Preference	27	470.20
23489PA0060056	Rating Area 7	No Preference	28	487.69
23489PA0060056	Rating Area 7	No Preference	29	502.05
23489PA0060056	Rating Area 7	No Preference	30	509.23
23489PA0060056	Rating Area 7	No Preference	31	520.00
23489PA0060056	Rating Area 7	No Preference	32	530.76
23489PA0060056	Rating Area 7	No Preference	33	537.49
23489PA0060056	Rating Area 7	No Preference	34	544.67
23489PA0060056	Rating Area 7	No Preference	35	548.26
23489PA0060056	Rating Area 7	No Preference	36	551.85
23489PA0060056	Rating Area 7	No Preference	37	555.44
23489PA0060056	Rating Area 7	No Preference	38	559.03
23489PA0060056	Rating Area 7	No Preference	39	566.21
23489PA0060056	Rating Area 7	No Preference	40	573.39
23489PA0060056	Rating Area 7	No Preference	41	584.16
23489PA0060056	Rating Area 7	No Preference	42	594.47
23489PA0060056	Rating Area 7	No Preference	43	608.83
23489PA0060056	Rating Area 7	No Preference	44	626.78
23489PA0060056	Rating Area 7	No Preference	45	647.87
23489PA0060056	Rating Area 7	No Preference	46	672.99
23489PA0060056	Rating Area 7	No Preference	47	701.26
23489PA0060056	Rating Area 7	No Preference	48	733.56
23489PA0060056	Rating Area 7	No Preference	49	765.41
23489PA0060056	Rating Area 7	No Preference	50	801.31
23489PA0060056	Rating Area 7	No Preference	51	836.75
23489PA0060056	Rating Area 7	No Preference	52	875.78
23489PA0060056	Rating Area 7	No Preference	53	915.27
23489PA0060056	Rating Area 7	No Preference	54	957.89
23489PA0060056	Rating Area 7	No Preference	55	1000.51
23489PA0060056	Rating Area 7	No Preference	56	1046.72
23489PA0060056	Rating Area 7	No Preference	57	1093.38
23489PA0060056	Rating Area 7	No Preference	58	1143.19
23489PA0060056	Rating Area 7	No Preference	59	1167.86
23489PA0060056	Rating Area 7	No Preference	60	1217.66
23489PA0060056	Rating Area 7	No Preference	61	1260.73
23489PA0060056	Rating Area 7	No Preference	62	1289.00
23489PA0060056	Rating Area 7	No Preference	63	1324.44
23489PA0060056	Rating Area 7	No Preference	64 and over	1345.98
23489PA0060056	Rating Area 8	No Preference	0-14	327.19
23489PA0060056	Rating Area 8	No Preference	15	356.27
23489PA0060056	Rating Area 8	No Preference	16	367.39
23489PA0060056	Rating Area 8	No Preference	17	378.51
23489PA0060056	Rating Area 8	No Preference	18	390.49
23489PA0060056	Rating Area 8	No Preference	19	402.47
23489PA0060056	Rating Area 8	No Preference	20	414.87
23489PA0060056	Rating Area 8	No Preference	21	427.70
23489PA0060056	Rating Area 8	No Preference	22	427.70
23489PA0060056	Rating Area 8	No Preference	23	427.70
23489PA0060056	Rating Area 8	No Preference	24	427.70
23489PA0060056	Rating Area 8	No Preference	25	429.41
23489PA0060056	Rating Area 8	No Preference	26	437.96
23489PA0060056	Rating Area 8	No Preference	27	448.23
23489PA0060056	Rating Area 8	No Preference	28	464.91
23489PA0060056	Rating Area 8	No Preference	29	478.60
23489PA0060056	Rating Area 8	No Preference	30	485.44
23489PA0060056	Rating Area 8	No Preference	31	495.70
23489PA0060056	Rating Area 8	No Preference	32	505.97
23489PA0060056	Rating Area 8	No Preference	33	512.38
23489PA0060056	Rating Area 8	No Preference	34	519.23

23489PA0060056	Rating Area 8	No Preference	35	522.65
23489PA0060056	Rating Area 8	No Preference	36	526.07
23489PA0060056	Rating Area 8	No Preference	37	529.49
23489PA0060056	Rating Area 8	No Preference	38	532.91
23489PA0060056	Rating Area 8	No Preference	39	539.76
23489PA0060056	Rating Area 8	No Preference	40	546.60
23489PA0060056	Rating Area 8	No Preference	41	556.87
23489PA0060056	Rating Area 8	No Preference	42	566.70
23489PA0060056	Rating Area 8	No Preference	43	580.39
23489PA0060056	Rating Area 8	No Preference	44	597.50
23489PA0060056	Rating Area 8	No Preference	45	617.60
23489PA0060056	Rating Area 8	No Preference	46	641.55
23489PA0060056	Rating Area 8	No Preference	47	668.50
23489PA0060056	Rating Area 8	No Preference	48	699.29
23489PA0060056	Rating Area 8	No Preference	49	729.66
23489PA0060056	Rating Area 8	No Preference	50	763.87
23489PA0060056	Rating Area 8	No Preference	51	797.66
23489PA0060056	Rating Area 8	No Preference	52	834.87
23489PA0060056	Rating Area 8	No Preference	53	872.51
23489PA0060056	Rating Area 8	No Preference	54	913.14
23489PA0060056	Rating Area 8	No Preference	55	953.77
23489PA0060056	Rating Area 8	No Preference	56	997.82
23489PA0060056	Rating Area 8	No Preference	57	1042.30
23489PA0060056	Rating Area 8	No Preference	58	1089.78
23489PA0060056	Rating Area 8	No Preference	59	1113.30
23489PA0060056	Rating Area 8	No Preference	60	1160.78
23489PA0060056	Rating Area 8	No Preference	61	1201.84
23489PA0060056	Rating Area 8	No Preference	62	1228.78
23489PA0060056	Rating Area 8	No Preference	63	1262.57
23489PA0060056	Rating Area 8	No Preference	64 and over	1283.10
23489PA0060056	Rating Area 9	No Preference	0-14	324.40
23489PA0060056	Rating Area 9	No Preference	15	353.23
23489PA0060056	Rating Area 9	No Preference	16	364.26
23489PA0060056	Rating Area 9	No Preference	17	375.28
23489PA0060056	Rating Area 9	No Preference	18	387.16
23489PA0060056	Rating Area 9	No Preference	19	399.03
23489PA0060056	Rating Area 9	No Preference	20	411.33
23489PA0060056	Rating Area 9	No Preference	21	424.05
23489PA0060056	Rating Area 9	No Preference	22	424.05
23489PA0060056	Rating Area 9	No Preference	23	424.05
23489PA0060056	Rating Area 9	No Preference	24	424.05
23489PA0060056	Rating Area 9	No Preference	25	425.75
23489PA0060056	Rating Area 9	No Preference	26	434.23
23489PA0060056	Rating Area 9	No Preference	27	444.40
23489PA0060056	Rating Area 9	No Preference	28	460.94
23489PA0060056	Rating Area 9	No Preference	29	474.51
23489PA0060056	Rating Area 9	No Preference	30	481.30
23489PA0060056	Rating Area 9	No Preference	31	491.47
23489PA0060056	Rating Area 9	No Preference	32	501.65
23489PA0060056	Rating Area 9	No Preference	33	508.01
23489PA0060056	Rating Area 9	No Preference	34	514.80
23489PA0060056	Rating Area 9	No Preference	35	518.19
23489PA0060056	Rating Area 9	No Preference	36	521.58
23489PA0060056	Rating Area 9	No Preference	37	524.97
23489PA0060056	Rating Area 9	No Preference	38	528.37
23489PA0060056	Rating Area 9	No Preference	39	535.15
23489PA0060056	Rating Area 9	No Preference	40	541.94
23489PA0060056	Rating Area 9	No Preference	41	552.11
23489PA0060056	Rating Area 9	No Preference	42	561.87
23489PA0060056	Rating Area 9	No Preference	43	575.44
23489PA0060056	Rating Area 9	No Preference	44	592.40
23489PA0060056	Rating Area 9	No Preference	45	612.33
23489PA0060056	Rating Area 9	No Preference	46	636.08
23489PA0060056	Rating Area 9	No Preference	47	662.79
23489PA0060056	Rating Area 9	No Preference	48	693.32
23489PA0060056	Rating Area 9	No Preference	49	723.43
23489PA0060056	Rating Area 9	No Preference	50	757.35
23489PA0060056	Rating Area 9	No Preference	51	790.85
23489PA0060056	Rating Area 9	No Preference	52	827.75
23489PA0060056	Rating Area 9	No Preference	53	865.06
23489PA0060056	Rating Area 9	No Preference	54	905.35
23489PA0060056	Rating Area 9	No Preference	55	945.63
23489PA0060056	Rating Area 9	No Preference	56	989.31
23489PA0060056	Rating Area 9	No Preference	57	1033.41
23489PA0060056	Rating Area 9	No Preference	58	1080.48
23489PA0060056	Rating Area 9	No Preference	59	1103.80
23489PA0060056	Rating Area 9	No Preference	60	1150.87
23489PA0060056	Rating Area 9	No Preference	61	1191.58
23489PA0060056	Rating Area 9	No Preference	62	1218.30
23489PA0060056	Rating Area 9	No Preference	63	1251.80
23489PA0060056	Rating Area 9	No Preference	64 and over	1272.15
23489PA0060057	Rating Area 1	No Preference	0-14	227.33
23489PA0060057	Rating Area 1	No Preference	15	247.53
23489PA0060057	Rating Area 1	No Preference	16	255.26
23489PA0060057	Rating Area 1	No Preference	17	262.99
23489PA0060057	Rating Area 1	No Preference	18	271.31
23489PA0060057	Rating Area 1	No Preference	19	279.63
23489PA0060057	Rating Area 1	No Preference	20	288.25
23489PA0060057	Rating Area 1	No Preference	21	297.16
23489PA0060057	Rating Area 1	No Preference	22	297.16
23489PA0060057	Rating Area 1	No Preference	23	297.16
23489PA0060057	Rating Area 1	No Preference	24	297.16
23489PA0060057	Rating Area 1	No Preference	25	298.35
23489PA0060057	Rating Area 1	No Preference	26	304.29
23489PA0060057	Rating Area 1	No Preference	27	311.42
23489PA0060057	Rating Area 1	No Preference	28	323.01
23489PA0060057	Rating Area 1	No Preference	29	332.52
23489PA0060057	Rating Area 1	No Preference	30	337.28
23489PA0060057	Rating Area 1	No Preference	31	344.41
23489PA0060057	Rating Area 1	No Preference	32	351.54
23489PA0060057	Rating Area 1	No Preference	33	356.00
23489PA0060057	Rating Area 1	No Preference	34	360.75
23489PA0060057	Rating Area 1	No Preference	35	363.13
23489PA0060057	Rating Area 1	No Preference	36	365.51
23489PA0060057	Rating Area 1	No Preference	37	367.88
23489PA0060057	Rating Area 1	No Preference	38	370.26
23489PA0060057	Rating Area 1	No Preference	39	375.02
23489PA0060057	Rating Area 1	No Preference	40	379.77
23489PA0060057	Rating Area 1	No Preference	41	386.90
23489PA0060057	Rating Area 1	No Preference	42	393.74
23489PA0060057	Rating Area 1	No Preference	43	403.25
23489PA0060057	Rating Area 1	No Preference	44	415.13

23489PA0060057	Rating Area 1	No Preference	45	429.10
23489PA0060057	Rating Area 1	No Preference	46	445.74
23489PA0060057	Rating Area 1	No Preference	47	464.46
23489PA0060057	Rating Area 1	No Preference	48	485.86
23489PA0060057	Rating Area 1	No Preference	49	506.95
23489PA0060057	Rating Area 1	No Preference	50	530.73
23489PA0060057	Rating Area 1	No Preference	51	554.20
23489PA0060057	Rating Area 1	No Preference	52	580.06
23489PA0060057	Rating Area 1	No Preference	53	606.21
23489PA0060057	Rating Area 1	No Preference	54	634.44
23489PA0060057	Rating Area 1	No Preference	55	662.67
23489PA0060057	Rating Area 1	No Preference	56	693.27
23489PA0060057	Rating Area 1	No Preference	57	724.18
23489PA0060057	Rating Area 1	No Preference	58	757.16
23489PA0060057	Rating Area 1	No Preference	59	773.51
23489PA0060057	Rating Area 1	No Preference	60	806.49
23489PA0060057	Rating Area 1	No Preference	61	835.02
23489PA0060057	Rating Area 1	No Preference	62	853.74
23489PA0060057	Rating Area 1	No Preference	63	877.22
23489PA0060057	Rating Area 1	No Preference	64 and over	891.48
23489PA0060057	Rating Area 2	No Preference	0-14	229.62
23489PA0060057	Rating Area 2	No Preference	15	250.03
23489PA0060057	Rating Area 2	No Preference	16	257.84
23489PA0060057	Rating Area 2	No Preference	17	265.64
23489PA0060057	Rating Area 2	No Preference	18	274.05
23489PA0060057	Rating Area 2	No Preference	19	282.45
23489PA0060057	Rating Area 2	No Preference	20	291.16
23489PA0060057	Rating Area 2	No Preference	21	300.16
23489PA0060057	Rating Area 2	No Preference	22	300.16
23489PA0060057	Rating Area 2	No Preference	23	300.16
23489PA0060057	Rating Area 2	No Preference	24	300.16
23489PA0060057	Rating Area 2	No Preference	25	301.36
23489PA0060057	Rating Area 2	No Preference	26	307.36
23489PA0060057	Rating Area 2	No Preference	27	314.57
23489PA0060057	Rating Area 2	No Preference	28	326.27
23489PA0060057	Rating Area 2	No Preference	29	335.88
23489PA0060057	Rating Area 2	No Preference	30	340.68
23489PA0060057	Rating Area 2	No Preference	31	347.89
23489PA0060057	Rating Area 2	No Preference	32	355.09
23489PA0060057	Rating Area 2	No Preference	33	359.59
23489PA0060057	Rating Area 2	No Preference	34	364.39
23489PA0060057	Rating Area 2	No Preference	35	366.80
23489PA0060057	Rating Area 2	No Preference	36	369.20
23489PA0060057	Rating Area 2	No Preference	37	371.60
23489PA0060057	Rating Area 2	No Preference	38	374.00
23489PA0060057	Rating Area 2	No Preference	39	378.80
23489PA0060057	Rating Area 2	No Preference	40	383.60
23489PA0060057	Rating Area 2	No Preference	41	390.81
23489PA0060057	Rating Area 2	No Preference	42	397.71
23489PA0060057	Rating Area 2	No Preference	43	407.32
23489PA0060057	Rating Area 2	No Preference	44	419.32
23489PA0060057	Rating Area 2	No Preference	45	433.43
23489PA0060057	Rating Area 2	No Preference	46	450.24
23489PA0060057	Rating Area 2	No Preference	47	469.15
23489PA0060057	Rating Area 2	No Preference	48	490.76
23489PA0060057	Rating Area 2	No Preference	49	512.07
23489PA0060057	Rating Area 2	No Preference	50	536.09
23489PA0060057	Rating Area 2	No Preference	51	559.80
23489PA0060057	Rating Area 2	No Preference	52	585.91
23489PA0060057	Rating Area 2	No Preference	53	612.33
23489PA0060057	Rating Area 2	No Preference	54	640.84
23489PA0060057	Rating Area 2	No Preference	55	669.36
23489PA0060057	Rating Area 2	No Preference	56	700.27
23489PA0060057	Rating Area 2	No Preference	57	731.49
23489PA0060057	Rating Area 2	No Preference	58	764.81
23489PA0060057	Rating Area 2	No Preference	59	781.32
23489PA0060057	Rating Area 2	No Preference	60	814.63
23489PA0060057	Rating Area 2	No Preference	61	843.45
23489PA0060057	Rating Area 2	No Preference	62	862.36
23489PA0060057	Rating Area 2	No Preference	63	886.07
23489PA0060057	Rating Area 2	No Preference	64 and over	900.48
23489PA0060057	Rating Area 3	No Preference	0-14	270.50
23489PA0060057	Rating Area 3	No Preference	15	294.54
23489PA0060057	Rating Area 3	No Preference	16	303.73
23489PA0060057	Rating Area 3	No Preference	17	312.93
23489PA0060057	Rating Area 3	No Preference	18	322.83
23489PA0060057	Rating Area 3	No Preference	19	332.73
23489PA0060057	Rating Area 3	No Preference	20	342.98
23489PA0060057	Rating Area 3	No Preference	21	353.59
23489PA0060057	Rating Area 3	No Preference	22	353.59
23489PA0060057	Rating Area 3	No Preference	23	353.59
23489PA0060057	Rating Area 3	No Preference	24	353.59
23489PA0060057	Rating Area 3	No Preference	25	355.00
23489PA0060057	Rating Area 3	No Preference	26	362.08
23489PA0060057	Rating Area 3	No Preference	27	370.56
23489PA0060057	Rating Area 3	No Preference	28	384.35
23489PA0060057	Rating Area 3	No Preference	29	395.67
23489PA0060057	Rating Area 3	No Preference	30	401.32
23489PA0060057	Rating Area 3	No Preference	31	409.81
23489PA0060057	Rating Area 3	No Preference	32	418.30
23489PA0060057	Rating Area 3	No Preference	33	423.60
23489PA0060057	Rating Area 3	No Preference	34	429.26
23489PA0060057	Rating Area 3	No Preference	35	432.09
23489PA0060057	Rating Area 3	No Preference	36	434.92
23489PA0060057	Rating Area 3	No Preference	37	437.74
23489PA0060057	Rating Area 3	No Preference	38	440.57
23489PA0060057	Rating Area 3	No Preference	39	446.23
23489PA0060057	Rating Area 3	No Preference	40	451.89
23489PA0060057	Rating Area 3	No Preference	41	460.37
23489PA0060057	Rating Area 3	No Preference	42	468.51
23489PA0060057	Rating Area 3	No Preference	43	479.82
23489PA0060057	Rating Area 3	No Preference	44	493.97
23489PA0060057	Rating Area 3	No Preference	45	510.58
23489PA0060057	Rating Area 3	No Preference	46	530.39
23489PA0060057	Rating Area 3	No Preference	47	552.66
23489PA0060057	Rating Area 3	No Preference	48	578.12
23489PA0060057	Rating Area 3	No Preference	49	603.22
23489PA0060057	Rating Area 3	No Preference	50	631.51
23489PA0060057	Rating Area 3	No Preference	51	659.45
23489PA0060057	Rating Area 3	No Preference	52	690.21
23489PA0060057	Rating Area 3	No Preference	53	721.32
23489PA0060057	Rating Area 3	No Preference	54	754.91

23489PA0060057	Rating Area 3	No Preference	55	788.51
23489PA0060057	Rating Area 3	No Preference	56	824.93
23489PA0060057	Rating Area 3	No Preference	57	861.70
23489PA0060057	Rating Area 3	No Preference	58	900.95
23489PA0060057	Rating Area 3	No Preference	59	920.39
23489PA0060057	Rating Area 3	No Preference	60	959.64
23489PA0060057	Rating Area 3	No Preference	61	993.59
23489PA0060057	Rating Area 3	No Preference	62	1015.86
23489PA0060057	Rating Area 3	No Preference	63	1043.80
23489PA0060057	Rating Area 3	No Preference	64 and over	1060.77
23489PA0060057	Rating Area 4	No Preference	0-14	238.14
23489PA0060057	Rating Area 4	No Preference	15	259.30
23489PA0060057	Rating Area 4	No Preference	16	267.40
23489PA0060057	Rating Area 4	No Preference	17	275.49
23489PA0060057	Rating Area 4	No Preference	18	284.21
23489PA0060057	Rating Area 4	No Preference	19	292.92
23489PA0060057	Rating Area 4	No Preference	20	301.95
23489PA0060057	Rating Area 4	No Preference	21	311.29
23489PA0060057	Rating Area 4	No Preference	22	311.29
23489PA0060057	Rating Area 4	No Preference	23	311.29
23489PA0060057	Rating Area 4	No Preference	24	311.29
23489PA0060057	Rating Area 4	No Preference	25	312.54
23489PA0060057	Rating Area 4	No Preference	26	318.76
23489PA0060057	Rating Area 4	No Preference	27	326.23
23489PA0060057	Rating Area 4	No Preference	28	338.37
23489PA0060057	Rating Area 4	No Preference	29	348.33
23489PA0060057	Rating Area 4	No Preference	30	353.31
23489PA0060057	Rating Area 4	No Preference	31	360.79
23489PA0060057	Rating Area 4	No Preference	32	368.26
23489PA0060057	Rating Area 4	No Preference	33	372.93
23489PA0060057	Rating Area 4	No Preference	34	377.91
23489PA0060057	Rating Area 4	No Preference	35	380.40
23489PA0060057	Rating Area 4	No Preference	36	382.89
23489PA0060057	Rating Area 4	No Preference	37	385.38
23489PA0060057	Rating Area 4	No Preference	38	387.87
23489PA0060057	Rating Area 4	No Preference	39	392.85
23489PA0060057	Rating Area 4	No Preference	40	397.83
23489PA0060057	Rating Area 4	No Preference	41	405.30
23489PA0060057	Rating Area 4	No Preference	42	412.46
23489PA0060057	Rating Area 4	No Preference	43	422.42
23489PA0060057	Rating Area 4	No Preference	44	434.87
23489PA0060057	Rating Area 4	No Preference	45	449.50
23489PA0060057	Rating Area 4	No Preference	46	466.94
23489PA0060057	Rating Area 4	No Preference	47	486.55
23489PA0060057	Rating Area 4	No Preference	48	508.96
23489PA0060057	Rating Area 4	No Preference	49	531.06
23489PA0060057	Rating Area 4	No Preference	50	555.96
23489PA0060057	Rating Area 4	No Preference	51	580.56
23489PA0060057	Rating Area 4	No Preference	52	607.64
23489PA0060057	Rating Area 4	No Preference	53	635.03
23489PA0060057	Rating Area 4	No Preference	54	664.60
23489PA0060057	Rating Area 4	No Preference	55	694.18
23489PA0060057	Rating Area 4	No Preference	56	726.24
23489PA0060057	Rating Area 4	No Preference	57	758.61
23489PA0060057	Rating Area 4	No Preference	58	793.17
23489PA0060057	Rating Area 4	No Preference	59	810.29
23489PA0060057	Rating Area 4	No Preference	60	844.84
23489PA0060057	Rating Area 4	No Preference	61	874.72
23489PA0060057	Rating Area 4	No Preference	62	894.34
23489PA0060057	Rating Area 4	No Preference	63	918.93
23489PA0060057	Rating Area 4	No Preference	64 and over	933.87
23489PA0060057	Rating Area 5	No Preference	0-14	234.19
23489PA0060057	Rating Area 5	No Preference	15	255.01
23489PA0060057	Rating Area 5	No Preference	16	262.97
23489PA0060057	Rating Area 5	No Preference	17	270.93
23489PA0060057	Rating Area 5	No Preference	18	279.50
23489PA0060057	Rating Area 5	No Preference	19	288.07
23489PA0060057	Rating Area 5	No Preference	20	296.95
23489PA0060057	Rating Area 5	No Preference	21	306.13
23489PA0060057	Rating Area 5	No Preference	22	306.13
23489PA0060057	Rating Area 5	No Preference	23	306.13
23489PA0060057	Rating Area 5	No Preference	24	306.13
23489PA0060057	Rating Area 5	No Preference	25	307.35
23489PA0060057	Rating Area 5	No Preference	26	313.48
23489PA0060057	Rating Area 5	No Preference	27	320.82
23489PA0060057	Rating Area 5	No Preference	28	332.76
23489PA0060057	Rating Area 5	No Preference	29	342.56
23489PA0060057	Rating Area 5	No Preference	30	347.46
23489PA0060057	Rating Area 5	No Preference	31	354.80
23489PA0060057	Rating Area 5	No Preference	32	362.15
23489PA0060057	Rating Area 5	No Preference	33	366.74
23489PA0060057	Rating Area 5	No Preference	34	371.64
23489PA0060057	Rating Area 5	No Preference	35	374.09
23489PA0060057	Rating Area 5	No Preference	36	376.54
23489PA0060057	Rating Area 5	No Preference	37	378.99
23489PA0060057	Rating Area 5	No Preference	38	381.44
23489PA0060057	Rating Area 5	No Preference	39	386.34
23489PA0060057	Rating Area 5	No Preference	40	391.23
23489PA0060057	Rating Area 5	No Preference	41	398.58
23489PA0060057	Rating Area 5	No Preference	42	405.62
23489PA0060057	Rating Area 5	No Preference	43	415.42
23489PA0060057	Rating Area 5	No Preference	44	427.66
23489PA0060057	Rating Area 5	No Preference	45	442.05
23489PA0060057	Rating Area 5	No Preference	46	459.20
23489PA0060057	Rating Area 5	No Preference	47	478.48
23489PA0060057	Rating Area 5	No Preference	48	500.52
23489PA0060057	Rating Area 5	No Preference	49	522.26
23489PA0060057	Rating Area 5	No Preference	50	546.75
23489PA0060057	Rating Area 5	No Preference	51	570.93
23489PA0060057	Rating Area 5	No Preference	52	597.57
23489PA0060057	Rating Area 5	No Preference	53	624.51
23489PA0060057	Rating Area 5	No Preference	54	653.59
23489PA0060057	Rating Area 5	No Preference	55	682.67
23489PA0060057	Rating Area 5	No Preference	56	714.20
23489PA0060057	Rating Area 5	No Preference	57	746.04
23489PA0060057	Rating Area 5	No Preference	58	780.02
23489PA0060057	Rating Area 5	No Preference	59	796.86
23489PA0060057	Rating Area 5	No Preference	60	830.84
23489PA0060057	Rating Area 5	No Preference	61	860.23
23489PA0060057	Rating Area 5	No Preference	62	879.51
23489PA0060057	Rating Area 5	No Preference	63	903.70
23489PA0060057	Rating Area 5	No Preference	64 and over	918.39

23489PA0060057	Rating Area 6	No Preference	0-14	272.03
23489PA0060057	Rating Area 6	No Preference	15	296.21
23489PA0060057	Rating Area 6	No Preference	16	305.45
23489PA0060057	Rating Area 6	No Preference	17	314.70
23489PA0060057	Rating Area 6	No Preference	18	324.65
23489PA0060057	Rating Area 6	No Preference	19	334.61
23489PA0060057	Rating Area 6	No Preference	20	344.92
23489PA0060057	Rating Area 6	No Preference	21	355.59
23489PA0060057	Rating Area 6	No Preference	22	355.59
23489PA0060057	Rating Area 6	No Preference	23	355.59
23489PA0060057	Rating Area 6	No Preference	24	355.59
23489PA0060057	Rating Area 6	No Preference	25	357.01
23489PA0060057	Rating Area 6	No Preference	26	364.12
23489PA0060057	Rating Area 6	No Preference	27	372.66
23489PA0060057	Rating Area 6	No Preference	28	386.53
23489PA0060057	Rating Area 6	No Preference	29	397.91
23489PA0060057	Rating Area 6	No Preference	30	403.59
23489PA0060057	Rating Area 6	No Preference	31	412.13
23489PA0060057	Rating Area 6	No Preference	32	420.66
23489PA0060057	Rating Area 6	No Preference	33	426.00
23489PA0060057	Rating Area 6	No Preference	34	431.69
23489PA0060057	Rating Area 6	No Preference	35	434.53
23489PA0060057	Rating Area 6	No Preference	36	437.38
23489PA0060057	Rating Area 6	No Preference	37	440.22
23489PA0060057	Rating Area 6	No Preference	38	443.07
23489PA0060057	Rating Area 6	No Preference	39	448.75
23489PA0060057	Rating Area 6	No Preference	40	454.44
23489PA0060057	Rating Area 6	No Preference	41	462.98
23489PA0060057	Rating Area 6	No Preference	42	471.16
23489PA0060057	Rating Area 6	No Preference	43	482.54
23489PA0060057	Rating Area 6	No Preference	44	496.76
23489PA0060057	Rating Area 6	No Preference	45	513.47
23489PA0060057	Rating Area 6	No Preference	46	533.39
23489PA0060057	Rating Area 6	No Preference	47	555.79
23489PA0060057	Rating Area 6	No Preference	48	581.39
23489PA0060057	Rating Area 6	No Preference	49	606.64
23489PA0060057	Rating Area 6	No Preference	50	635.08
23489PA0060057	Rating Area 6	No Preference	51	663.18
23489PA0060057	Rating Area 6	No Preference	52	694.11
23489PA0060057	Rating Area 6	No Preference	53	725.40
23489PA0060057	Rating Area 6	No Preference	54	759.18
23489PA0060057	Rating Area 6	No Preference	55	792.97
23489PA0060057	Rating Area 6	No Preference	56	829.59
23489PA0060057	Rating Area 6	No Preference	57	866.57
23489PA0060057	Rating Area 6	No Preference	58	906.04
23489PA0060057	Rating Area 6	No Preference	59	925.60
23489PA0060057	Rating Area 6	No Preference	60	965.07
23489PA0060057	Rating Area 6	No Preference	61	999.21
23489PA0060057	Rating Area 6	No Preference	62	1021.61
23489PA0060057	Rating Area 6	No Preference	63	1049.70
23489PA0060057	Rating Area 6	No Preference	64 and over	1066.77
23489PA0060057	Rating Area 7	No Preference	0-14	278.62
23489PA0060057	Rating Area 7	No Preference	15	303.39
23489PA0060057	Rating Area 7	No Preference	16	312.86
23489PA0060057	Rating Area 7	No Preference	17	322.33
23489PA0060057	Rating Area 7	No Preference	18	332.52
23489PA0060057	Rating Area 7	No Preference	19	342.72
23489PA0060057	Rating Area 7	No Preference	20	353.28
23489PA0060057	Rating Area 7	No Preference	21	364.21
23489PA0060057	Rating Area 7	No Preference	22	364.21
23489PA0060057	Rating Area 7	No Preference	23	364.21
23489PA0060057	Rating Area 7	No Preference	24	364.21
23489PA0060057	Rating Area 7	No Preference	25	365.67
23489PA0060057	Rating Area 7	No Preference	26	372.95
23489PA0060057	Rating Area 7	No Preference	27	381.69
23489PA0060057	Rating Area 7	No Preference	28	395.90
23489PA0060057	Rating Area 7	No Preference	29	407.55
23489PA0060057	Rating Area 7	No Preference	30	413.38
23489PA0060057	Rating Area 7	No Preference	31	422.12
23489PA0060057	Rating Area 7	No Preference	32	430.86
23489PA0060057	Rating Area 7	No Preference	33	436.32
23489PA0060057	Rating Area 7	No Preference	34	442.15
23489PA0060057	Rating Area 7	No Preference	35	445.06
23489PA0060057	Rating Area 7	No Preference	36	447.98
23489PA0060057	Rating Area 7	No Preference	37	450.89
23489PA0060057	Rating Area 7	No Preference	38	453.81
23489PA0060057	Rating Area 7	No Preference	39	459.63
23489PA0060057	Rating Area 7	No Preference	40	465.46
23489PA0060057	Rating Area 7	No Preference	41	474.20
23489PA0060057	Rating Area 7	No Preference	42	482.58
23489PA0060057	Rating Area 7	No Preference	43	494.23
23489PA0060057	Rating Area 7	No Preference	44	508.80
23489PA0060057	Rating Area 7	No Preference	45	525.92
23489PA0060057	Rating Area 7	No Preference	46	546.32
23489PA0060057	Rating Area 7	No Preference	47	569.26
23489PA0060057	Rating Area 7	No Preference	48	595.48
23489PA0060057	Rating Area 7	No Preference	49	621.34
23489PA0060057	Rating Area 7	No Preference	50	650.48
23489PA0060057	Rating Area 7	No Preference	51	679.25
23489PA0060057	Rating Area 7	No Preference	52	710.94
23489PA0060057	Rating Area 7	No Preference	53	742.99
23489PA0060057	Rating Area 7	No Preference	54	777.59
23489PA0060057	Rating Area 7	No Preference	55	812.19
23489PA0060057	Rating Area 7	No Preference	56	849.70
23489PA0060057	Rating Area 7	No Preference	57	887.58
23489PA0060057	Rating Area 7	No Preference	58	928.01
23489PA0060057	Rating Area 7	No Preference	59	948.04
23489PA0060057	Rating Area 7	No Preference	60	988.47
23489PA0060057	Rating Area 7	No Preference	61	1023.43
23489PA0060057	Rating Area 7	No Preference	62	1046.38
23489PA0060057	Rating Area 7	No Preference	63	1075.15
23489PA0060057	Rating Area 7	No Preference	64 and over	1092.63
23489PA0060057	Rating Area 8	No Preference	0-14	265.61
23489PA0060057	Rating Area 8	No Preference	15	289.22
23489PA0060057	Rating Area 8	No Preference	16	298.24
23489PA0060057	Rating Area 8	No Preference	17	307.27
23489PA0060057	Rating Area 8	No Preference	18	316.99
23489PA0060057	Rating Area 8	No Preference	19	326.72
23489PA0060057	Rating Area 8	No Preference	20	336.78
23489PA0060057	Rating Area 8	No Preference	21	347.20
23489PA0060057	Rating Area 8	No Preference	22	347.20
23489PA0060057	Rating Area 8	No Preference	23	347.20

23489PA0060057	Rating Area 8	No Preference	24	347.20
23489PA0060057	Rating Area 8	No Preference	25	348.59
23489PA0060057	Rating Area 8	No Preference	26	355.53
23489PA0060057	Rating Area 8	No Preference	27	363.87
23489PA0060057	Rating Area 8	No Preference	28	377.41
23489PA0060057	Rating Area 8	No Preference	29	388.52
23489PA0060057	Rating Area 8	No Preference	30	394.07
23489PA0060057	Rating Area 8	No Preference	31	402.40
23489PA0060057	Rating Area 8	No Preference	32	410.74
23489PA0060057	Rating Area 8	No Preference	33	415.95
23489PA0060057	Rating Area 8	No Preference	34	421.50
23489PA0060057	Rating Area 8	No Preference	35	424.28
23489PA0060057	Rating Area 8	No Preference	36	427.06
23489PA0060057	Rating Area 8	No Preference	37	429.83
23489PA0060057	Rating Area 8	No Preference	38	432.61
23489PA0060057	Rating Area 8	No Preference	39	438.17
23489PA0060057	Rating Area 8	No Preference	40	443.72
23489PA0060057	Rating Area 8	No Preference	41	452.05
23489PA0060057	Rating Area 8	No Preference	42	460.04
23489PA0060057	Rating Area 8	No Preference	43	471.15
23489PA0060057	Rating Area 8	No Preference	44	485.04
23489PA0060057	Rating Area 8	No Preference	45	501.36
23489PA0060057	Rating Area 8	No Preference	46	520.80
23489PA0060057	Rating Area 8	No Preference	47	542.67
23489PA0060057	Rating Area 8	No Preference	48	567.67
23489PA0060057	Rating Area 8	No Preference	49	592.32
23489PA0060057	Rating Area 8	No Preference	50	620.10
23489PA0060057	Rating Area 8	No Preference	51	647.53
23489PA0060057	Rating Area 8	No Preference	52	677.73
23489PA0060057	Rating Area 8	No Preference	53	708.29
23489PA0060057	Rating Area 8	No Preference	54	741.27
23489PA0060057	Rating Area 8	No Preference	55	774.26
23489PA0060057	Rating Area 8	No Preference	56	810.02
23489PA0060057	Rating Area 8	No Preference	57	846.13
23489PA0060057	Rating Area 8	No Preference	58	884.67
23489PA0060057	Rating Area 8	No Preference	59	903.76
23489PA0060057	Rating Area 8	No Preference	60	942.30
23489PA0060057	Rating Area 8	No Preference	61	975.63
23489PA0060057	Rating Area 8	No Preference	62	997.51
23489PA0060057	Rating Area 8	No Preference	63	1024.93
23489PA0060057	Rating Area 8	No Preference	64 and over	1041.60
23489PA0060057	Rating Area 9	No Preference	0-14	263.34
23489PA0060057	Rating Area 9	No Preference	15	286.74
23489PA0060057	Rating Area 9	No Preference	16	295.69
23489PA0060057	Rating Area 9	No Preference	17	304.64
23489PA0060057	Rating Area 9	No Preference	18	314.28
23489PA0060057	Rating Area 9	No Preference	19	323.92
23489PA0060057	Rating Area 9	No Preference	20	333.90
23489PA0060057	Rating Area 9	No Preference	21	344.23
23489PA0060057	Rating Area 9	No Preference	22	344.23
23489PA0060057	Rating Area 9	No Preference	23	344.23
23489PA0060057	Rating Area 9	No Preference	24	344.23
23489PA0060057	Rating Area 9	No Preference	25	345.61
23489PA0060057	Rating Area 9	No Preference	26	352.49
23489PA0060057	Rating Area 9	No Preference	27	360.75
23489PA0060057	Rating Area 9	No Preference	28	374.18
23489PA0060057	Rating Area 9	No Preference	29	385.19
23489PA0060057	Rating Area 9	No Preference	30	390.70
23489PA0060057	Rating Area 9	No Preference	31	398.96
23489PA0060057	Rating Area 9	No Preference	32	407.22
23489PA0060057	Rating Area 9	No Preference	33	412.39
23489PA0060057	Rating Area 9	No Preference	34	417.90
23489PA0060057	Rating Area 9	No Preference	35	420.65
23489PA0060057	Rating Area 9	No Preference	36	423.40
23489PA0060057	Rating Area 9	No Preference	37	426.16
23489PA0060057	Rating Area 9	No Preference	38	428.91
23489PA0060057	Rating Area 9	No Preference	39	434.42
23489PA0060057	Rating Area 9	No Preference	40	439.93
23489PA0060057	Rating Area 9	No Preference	41	448.19
23489PA0060057	Rating Area 9	No Preference	42	456.10
23489PA0060057	Rating Area 9	No Preference	43	467.12
23489PA0060057	Rating Area 9	No Preference	44	480.89
23489PA0060057	Rating Area 9	No Preference	45	497.07
23489PA0060057	Rating Area 9	No Preference	46	516.35
23489PA0060057	Rating Area 9	No Preference	47	538.03
23489PA0060057	Rating Area 9	No Preference	48	562.82
23489PA0060057	Rating Area 9	No Preference	49	587.26
23489PA0060057	Rating Area 9	No Preference	50	614.79
23489PA0060057	Rating Area 9	No Preference	51	641.99
23489PA0060057	Rating Area 9	No Preference	52	671.94
23489PA0060057	Rating Area 9	No Preference	53	702.23
23489PA0060057	Rating Area 9	No Preference	54	734.93
23489PA0060057	Rating Area 9	No Preference	55	767.63
23489PA0060057	Rating Area 9	No Preference	56	803.09
23489PA0060057	Rating Area 9	No Preference	57	838.89
23489PA0060057	Rating Area 9	No Preference	58	877.10
23489PA0060057	Rating Area 9	No Preference	59	896.03
23489PA0060057	Rating Area 9	No Preference	60	934.24
23489PA0060057	Rating Area 9	No Preference	61	967.29
23489PA0060057	Rating Area 9	No Preference	62	988.97
23489PA0060057	Rating Area 9	No Preference	63	1016.17
23489PA0060057	Rating Area 9	No Preference	64 and over	1032.69
23489PA0060058	Rating Area 1	No Preference	0-14	226.60
23489PA0060058	Rating Area 1	No Preference	15	246.74
23489PA0060058	Rating Area 1	No Preference	16	254.45
23489PA0060058	Rating Area 1	No Preference	17	262.14
23489PA0060058	Rating Area 1	No Preference	18	270.44
23489PA0060058	Rating Area 1	No Preference	19	278.73
23489PA0060058	Rating Area 1	No Preference	20	287.32
23489PA0060058	Rating Area 1	No Preference	21	296.21
23489PA0060058	Rating Area 1	No Preference	22	296.21
23489PA0060058	Rating Area 1	No Preference	23	296.21
23489PA0060058	Rating Area 1	No Preference	24	296.21
23489PA0060058	Rating Area 1	No Preference	25	297.39
23489PA0060058	Rating Area 1	No Preference	26	303.32
23489PA0060058	Rating Area 1	No Preference	27	310.43
23489PA0060058	Rating Area 1	No Preference	28	321.98
23489PA0060058	Rating Area 1	No Preference	29	331.46
23489PA0060058	Rating Area 1	No Preference	30	336.20
23489PA0060058	Rating Area 1	No Preference	31	343.30
23489PA0060058	Rating Area 1	No Preference	32	350.41
23489PA0060058	Rating Area 1	No Preference	33	354.86

23489PA0060058	Rating Area 1	No Preference	34	359.60
23489PA0060058	Rating Area 1	No Preference	35	361.96
23489PA0060058	Rating Area 1	No Preference	36	364.34
23489PA0060058	Rating Area 1	No Preference	37	366.71
23489PA0060058	Rating Area 1	No Preference	38	369.07
23489PA0060058	Rating Area 1	No Preference	39	373.82
23489PA0060058	Rating Area 1	No Preference	40	378.56
23489PA0060058	Rating Area 1	No Preference	41	385.66
23489PA0060058	Rating Area 1	No Preference	42	392.48
23489PA0060058	Rating Area 1	No Preference	43	401.96
23489PA0060058	Rating Area 1	No Preference	44	413.81
23489PA0060058	Rating Area 1	No Preference	45	427.73
23489PA0060058	Rating Area 1	No Preference	46	444.32
23489PA0060058	Rating Area 1	No Preference	47	462.98
23489PA0060058	Rating Area 1	No Preference	48	484.31
23489PA0060058	Rating Area 1	No Preference	49	505.34
23489PA0060058	Rating Area 1	No Preference	50	529.03
23489PA0060058	Rating Area 1	No Preference	51	552.43
23489PA0060058	Rating Area 1	No Preference	52	578.20
23489PA0060058	Rating Area 1	No Preference	53	604.26
23489PA0060058	Rating Area 1	No Preference	54	632.41
23489PA0060058	Rating Area 1	No Preference	55	660.55
23489PA0060058	Rating Area 1	No Preference	56	691.06
23489PA0060058	Rating Area 1	No Preference	57	721.86
23489PA0060058	Rating Area 1	No Preference	58	754.75
23489PA0060058	Rating Area 1	No Preference	59	771.03
23489PA0060058	Rating Area 1	No Preference	60	803.91
23489PA0060058	Rating Area 1	No Preference	61	832.35
23489PA0060058	Rating Area 1	No Preference	62	851.01
23489PA0060058	Rating Area 1	No Preference	63	874.41
23489PA0060058	Rating Area 1	No Preference	64 and over	888.63
23489PA0060058	Rating Area 2	No Preference	0-14	228.89
23489PA0060058	Rating Area 2	No Preference	15	249.23
23489PA0060058	Rating Area 2	No Preference	16	257.02
23489PA0060058	Rating Area 2	No Preference	17	264.79
23489PA0060058	Rating Area 2	No Preference	18	273.17
23489PA0060058	Rating Area 2	No Preference	19	281.55
23489PA0060058	Rating Area 2	No Preference	20	290.22
23489PA0060058	Rating Area 2	No Preference	21	299.20
23489PA0060058	Rating Area 2	No Preference	22	299.20
23489PA0060058	Rating Area 2	No Preference	23	299.20
23489PA0060058	Rating Area 2	No Preference	24	299.20
23489PA0060058	Rating Area 2	No Preference	25	300.39
23489PA0060058	Rating Area 2	No Preference	26	306.38
23489PA0060058	Rating Area 2	No Preference	27	313.56
23489PA0060058	Rating Area 2	No Preference	28	325.23
23489PA0060058	Rating Area 2	No Preference	29	334.80
23489PA0060058	Rating Area 2	No Preference	30	339.59
23489PA0060058	Rating Area 2	No Preference	31	346.77
23489PA0060058	Rating Area 2	No Preference	32	353.95
23489PA0060058	Rating Area 2	No Preference	33	358.44
23489PA0060058	Rating Area 2	No Preference	34	363.22
23489PA0060058	Rating Area 2	No Preference	35	365.62
23489PA0060058	Rating Area 2	No Preference	36	368.02
23489PA0060058	Rating Area 2	No Preference	37	370.41
23489PA0060058	Rating Area 2	No Preference	38	372.80
23489PA0060058	Rating Area 2	No Preference	39	377.59
23489PA0060058	Rating Area 2	No Preference	40	382.37
23489PA0060058	Rating Area 2	No Preference	41	389.55
23489PA0060058	Rating Area 2	No Preference	42	396.44
23489PA0060058	Rating Area 2	No Preference	43	406.01
23489PA0060058	Rating Area 2	No Preference	44	417.99
23489PA0060058	Rating Area 2	No Preference	45	432.04
23489PA0060058	Rating Area 2	No Preference	46	448.81
23489PA0060058	Rating Area 2	No Preference	47	467.65
23489PA0060058	Rating Area 2	No Preference	48	489.19
23489PA0060058	Rating Area 2	No Preference	49	510.43
23489PA0060058	Rating Area 2	No Preference	50	534.38
23489PA0060058	Rating Area 2	No Preference	51	558.01
23489PA0060058	Rating Area 2	No Preference	52	584.04
23489PA0060058	Rating Area 2	No Preference	53	610.37
23489PA0060058	Rating Area 2	No Preference	54	638.79
23489PA0060058	Rating Area 2	No Preference	55	667.22
23489PA0060058	Rating Area 2	No Preference	56	698.04
23489PA0060058	Rating Area 2	No Preference	57	729.15
23489PA0060058	Rating Area 2	No Preference	58	762.36
23489PA0060058	Rating Area 2	No Preference	59	778.81
23489PA0060058	Rating Area 2	No Preference	60	812.03
23489PA0060058	Rating Area 2	No Preference	61	840.75
23489PA0060058	Rating Area 2	No Preference	62	859.60
23489PA0060058	Rating Area 2	No Preference	63	883.24
23489PA0060058	Rating Area 2	No Preference	64 and over	897.60
23489PA0060058	Rating Area 3	No Preference	0-14	269.64
23489PA0060058	Rating Area 3	No Preference	15	293.60
23489PA0060058	Rating Area 3	No Preference	16	302.77
23489PA0060058	Rating Area 3	No Preference	17	311.94
23489PA0060058	Rating Area 3	No Preference	18	321.80
23489PA0060058	Rating Area 3	No Preference	19	331.67
23489PA0060058	Rating Area 3	No Preference	20	341.90
23489PA0060058	Rating Area 3	No Preference	21	352.47
23489PA0060058	Rating Area 3	No Preference	22	352.47
23489PA0060058	Rating Area 3	No Preference	23	352.47
23489PA0060058	Rating Area 3	No Preference	24	352.47
23489PA0060058	Rating Area 3	No Preference	25	353.88
23489PA0060058	Rating Area 3	No Preference	26	360.93
23489PA0060058	Rating Area 3	No Preference	27	369.39
23489PA0060058	Rating Area 3	No Preference	28	383.14
23489PA0060058	Rating Area 3	No Preference	29	394.41
23489PA0060058	Rating Area 3	No Preference	30	400.06
23489PA0060058	Rating Area 3	No Preference	31	408.51
23489PA0060058	Rating Area 3	No Preference	32	416.97
23489PA0060058	Rating Area 3	No Preference	33	422.26
23489PA0060058	Rating Area 3	No Preference	34	427.89
23489PA0060058	Rating Area 3	No Preference	35	430.72
23489PA0060058	Rating Area 3	No Preference	36	433.54
23489PA0060058	Rating Area 3	No Preference	37	436.36
23489PA0060058	Rating Area 3	No Preference	38	439.18
23489PA0060058	Rating Area 3	No Preference	39	444.82
23489PA0060058	Rating Area 3	No Preference	40	450.46
23489PA0060058	Rating Area 3	No Preference	41	458.91
23489PA0060058	Rating Area 3	No Preference	42	467.03
23489PA0060058	Rating Area 3	No Preference	43	478.30

23489PA0060058	Rating Area 3	No Preference	44	492.40
23489PA0060058	Rating Area 3	No Preference	45	508.96
23489PA0060058	Rating Area 3	No Preference	46	528.71
23489PA0060058	Rating Area 3	No Preference	47	550.91
23489PA0060058	Rating Area 3	No Preference	48	576.29
23489PA0060058	Rating Area 3	No Preference	49	601.32
23489PA0060058	Rating Area 3	No Preference	50	629.52
23489PA0060058	Rating Area 3	No Preference	51	657.36
23489PA0060058	Rating Area 3	No Preference	52	688.02
23489PA0060058	Rating Area 3	No Preference	53	719.04
23489PA0060058	Rating Area 3	No Preference	54	752.53
23489PA0060058	Rating Area 3	No Preference	55	786.01
23489PA0060058	Rating Area 3	No Preference	56	822.31
23489PA0060058	Rating Area 3	No Preference	57	858.97
23489PA0060058	Rating Area 3	No Preference	58	898.10
23489PA0060058	Rating Area 3	No Preference	59	917.48
23489PA0060058	Rating Area 3	No Preference	60	956.60
23489PA0060058	Rating Area 3	No Preference	61	990.44
23489PA0060058	Rating Area 3	No Preference	62	1012.64
23489PA0060058	Rating Area 3	No Preference	63	1040.49
23489PA0060058	Rating Area 3	No Preference	64 and over	1057.41
23489PA0060058	Rating Area 4	No Preference	0-14	237.38
23489PA0060058	Rating Area 4	No Preference	15	258.48
23489PA0060058	Rating Area 4	No Preference	16	266.55
23489PA0060058	Rating Area 4	No Preference	17	274.62
23489PA0060058	Rating Area 4	No Preference	18	283.30
23489PA0060058	Rating Area 4	No Preference	19	291.99
23489PA0060058	Rating Area 4	No Preference	20	300.99
23489PA0060058	Rating Area 4	No Preference	21	310.30
23489PA0060058	Rating Area 4	No Preference	22	310.30
23489PA0060058	Rating Area 4	No Preference	23	310.30
23489PA0060058	Rating Area 4	No Preference	24	310.30
23489PA0060058	Rating Area 4	No Preference	25	311.54
23489PA0060058	Rating Area 4	No Preference	26	317.75
23489PA0060058	Rating Area 4	No Preference	27	325.20
23489PA0060058	Rating Area 4	No Preference	28	337.30
23489PA0060058	Rating Area 4	No Preference	29	347.22
23489PA0060058	Rating Area 4	No Preference	30	352.19
23489PA0060058	Rating Area 4	No Preference	31	359.64
23489PA0060058	Rating Area 4	No Preference	32	367.09
23489PA0060058	Rating Area 4	No Preference	33	371.74
23489PA0060058	Rating Area 4	No Preference	34	376.71
23489PA0060058	Rating Area 4	No Preference	35	379.19
23489PA0060058	Rating Area 4	No Preference	36	381.67
23489PA0060058	Rating Area 4	No Preference	37	384.16
23489PA0060058	Rating Area 4	No Preference	38	386.64
23489PA0060058	Rating Area 4	No Preference	39	391.59
23489PA0060058	Rating Area 4	No Preference	40	396.56
23489PA0060058	Rating Area 4	No Preference	41	404.01
23489PA0060058	Rating Area 4	No Preference	42	411.15
23489PA0060058	Rating Area 4	No Preference	43	421.08
23489PA0060058	Rating Area 4	No Preference	44	433.49
23489PA0060058	Rating Area 4	No Preference	45	448.08
23489PA0060058	Rating Area 4	No Preference	46	465.45
23489PA0060058	Rating Area 4	No Preference	47	485.00
23489PA0060058	Rating Area 4	No Preference	48	507.34
23489PA0060058	Rating Area 4	No Preference	49	529.37
23489PA0060058	Rating Area 4	No Preference	50	554.19
23489PA0060058	Rating Area 4	No Preference	51	578.71
23489PA0060058	Rating Area 4	No Preference	52	605.70
23489PA0060058	Rating Area 4	No Preference	53	633.02
23489PA0060058	Rating Area 4	No Preference	54	662.49
23489PA0060058	Rating Area 4	No Preference	55	691.97
23489PA0060058	Rating Area 4	No Preference	56	723.93
23489PA0060058	Rating Area 4	No Preference	57	756.20
23489PA0060058	Rating Area 4	No Preference	58	790.65
23489PA0060058	Rating Area 4	No Preference	59	807.71
23489PA0060058	Rating Area 4	No Preference	60	842.16
23489PA0060058	Rating Area 4	No Preference	61	871.94
23489PA0060058	Rating Area 4	No Preference	62	891.49
23489PA0060058	Rating Area 4	No Preference	63	916.00
23489PA0060058	Rating Area 4	No Preference	64 and over	930.90
23489PA0060058	Rating Area 5	No Preference	0-14	233.44
23489PA0060058	Rating Area 5	No Preference	15	254.19
23489PA0060058	Rating Area 5	No Preference	16	262.12
23489PA0060058	Rating Area 5	No Preference	17	270.06
23489PA0060058	Rating Area 5	No Preference	18	278.60
23489PA0060058	Rating Area 5	No Preference	19	287.15
23489PA0060058	Rating Area 5	No Preference	20	296.00
23489PA0060058	Rating Area 5	No Preference	21	305.15
23489PA0060058	Rating Area 5	No Preference	22	305.15
23489PA0060058	Rating Area 5	No Preference	23	305.15
23489PA0060058	Rating Area 5	No Preference	24	305.15
23489PA0060058	Rating Area 5	No Preference	25	306.37
23489PA0060058	Rating Area 5	No Preference	26	312.47
23489PA0060058	Rating Area 5	No Preference	27	319.80
23489PA0060058	Rating Area 5	No Preference	28	331.70
23489PA0060058	Rating Area 5	No Preference	29	341.46
23489PA0060058	Rating Area 5	No Preference	30	346.35
23489PA0060058	Rating Area 5	No Preference	31	353.67
23489PA0060058	Rating Area 5	No Preference	32	360.99
23489PA0060058	Rating Area 5	No Preference	33	365.57
23489PA0060058	Rating Area 5	No Preference	34	370.45
23489PA0060058	Rating Area 5	No Preference	35	372.89
23489PA0060058	Rating Area 5	No Preference	36	375.33
23489PA0060058	Rating Area 5	No Preference	37	377.78
23489PA0060058	Rating Area 5	No Preference	38	380.22
23489PA0060058	Rating Area 5	No Preference	39	385.10
23489PA0060058	Rating Area 5	No Preference	40	389.98
23489PA0060058	Rating Area 5	No Preference	41	397.30
23489PA0060058	Rating Area 5	No Preference	42	404.33
23489PA0060058	Rating Area 5	No Preference	43	414.09
23489PA0060058	Rating Area 5	No Preference	44	426.30
23489PA0060058	Rating Area 5	No Preference	45	440.63
23489PA0060058	Rating Area 5	No Preference	46	457.73
23489PA0060058	Rating Area 5	No Preference	47	476.95
23489PA0060058	Rating Area 5	No Preference	48	498.93
23489PA0060058	Rating Area 5	No Preference	49	520.59
23489PA0060058	Rating Area 5	No Preference	50	545.00
23489PA0060058	Rating Area 5	No Preference	51	569.11
23489PA0060058	Rating Area 5	No Preference	52	595.65
23489PA0060058	Rating Area 5	No Preference	53	622.51

23489PA0060058	Rating Area 5	No Preference	54	651.50
23489PA0060058	Rating Area 5	No Preference	55	680.48
23489PA0060058	Rating Area 5	No Preference	56	711.91
23489PA0060058	Rating Area 5	No Preference	57	743.65
23489PA0060058	Rating Area 5	No Preference	58	777.52
23489PA0060058	Rating Area 5	No Preference	59	794.30
23489PA0060058	Rating Area 5	No Preference	60	828.17
23489PA0060058	Rating Area 5	No Preference	61	857.47
23489PA0060058	Rating Area 5	No Preference	62	876.69
23489PA0060058	Rating Area 5	No Preference	63	900.80
23489PA0060058	Rating Area 5	No Preference	64 and over	915.45
23489PA0060058	Rating Area 6	No Preference	0-14	271.17
23489PA0060058	Rating Area 6	No Preference	15	295.26
23489PA0060058	Rating Area 6	No Preference	16	304.48
23489PA0060058	Rating Area 6	No Preference	17	313.70
23489PA0060058	Rating Area 6	No Preference	18	323.62
23489PA0060058	Rating Area 6	No Preference	19	333.54
23489PA0060058	Rating Area 6	No Preference	20	343.82
23489PA0060058	Rating Area 6	No Preference	21	354.46
23489PA0060058	Rating Area 6	No Preference	22	354.46
23489PA0060058	Rating Area 6	No Preference	23	354.46
23489PA0060058	Rating Area 6	No Preference	24	354.46
23489PA0060058	Rating Area 6	No Preference	25	355.88
23489PA0060058	Rating Area 6	No Preference	26	362.97
23489PA0060058	Rating Area 6	No Preference	27	371.47
23489PA0060058	Rating Area 6	No Preference	28	385.30
23489PA0060058	Rating Area 6	No Preference	29	396.64
23489PA0060058	Rating Area 6	No Preference	30	402.31
23489PA0060058	Rating Area 6	No Preference	31	410.82
23489PA0060058	Rating Area 6	No Preference	32	419.33
23489PA0060058	Rating Area 6	No Preference	33	424.65
23489PA0060058	Rating Area 6	No Preference	34	430.32
23489PA0060058	Rating Area 6	No Preference	35	433.15
23489PA0060058	Rating Area 6	No Preference	36	435.99
23489PA0060058	Rating Area 6	No Preference	37	438.82
23489PA0060058	Rating Area 6	No Preference	38	441.66
23489PA0060058	Rating Area 6	No Preference	39	447.33
23489PA0060058	Rating Area 6	No Preference	40	453.00
23489PA0060058	Rating Area 6	No Preference	41	461.51
23489PA0060058	Rating Area 6	No Preference	42	469.66
23489PA0060058	Rating Area 6	No Preference	43	481.00
23489PA0060058	Rating Area 6	No Preference	44	495.18
23489PA0060058	Rating Area 6	No Preference	45	511.84
23489PA0060058	Rating Area 6	No Preference	46	531.70
23489PA0060058	Rating Area 6	No Preference	47	554.02
23489PA0060058	Rating Area 6	No Preference	48	579.54
23489PA0060058	Rating Area 6	No Preference	49	604.71
23489PA0060058	Rating Area 6	No Preference	50	633.06
23489PA0060058	Rating Area 6	No Preference	51	661.07
23489PA0060058	Rating Area 6	No Preference	52	691.91
23489PA0060058	Rating Area 6	No Preference	53	723.10
23489PA0060058	Rating Area 6	No Preference	54	756.77
23489PA0060058	Rating Area 6	No Preference	55	790.45
23489PA0060058	Rating Area 6	No Preference	56	826.96
23489PA0060058	Rating Area 6	No Preference	57	863.82
23489PA0060058	Rating Area 6	No Preference	58	903.17
23489PA0060058	Rating Area 6	No Preference	59	922.66
23489PA0060058	Rating Area 6	No Preference	60	962.00
23489PA0060058	Rating Area 6	No Preference	61	996.03
23489PA0060058	Rating Area 6	No Preference	62	1018.37
23489PA0060058	Rating Area 6	No Preference	63	1046.37
23489PA0060058	Rating Area 6	No Preference	64 and over	1063.38
23489PA0060058	Rating Area 7	No Preference	0-14	277.74
23489PA0060058	Rating Area 7	No Preference	15	302.42
23489PA0060058	Rating Area 7	No Preference	16	311.86
23489PA0060058	Rating Area 7	No Preference	17	321.30
23489PA0060058	Rating Area 7	No Preference	18	331.46
23489PA0060058	Rating Area 7	No Preference	19	341.63
23489PA0060058	Rating Area 7	No Preference	20	352.15
23489PA0060058	Rating Area 7	No Preference	21	363.05
23489PA0060058	Rating Area 7	No Preference	22	363.05
23489PA0060058	Rating Area 7	No Preference	23	363.05
23489PA0060058	Rating Area 7	No Preference	24	363.05
23489PA0060058	Rating Area 7	No Preference	25	364.50
23489PA0060058	Rating Area 7	No Preference	26	371.76
23489PA0060058	Rating Area 7	No Preference	27	380.47
23489PA0060058	Rating Area 7	No Preference	28	394.64
23489PA0060058	Rating Area 7	No Preference	29	406.25
23489PA0060058	Rating Area 7	No Preference	30	412.06
23489PA0060058	Rating Area 7	No Preference	31	420.77
23489PA0060058	Rating Area 7	No Preference	32	429.49
23489PA0060058	Rating Area 7	No Preference	33	434.93
23489PA0060058	Rating Area 7	No Preference	34	440.74
23489PA0060058	Rating Area 7	No Preference	35	443.65
23489PA0060058	Rating Area 7	No Preference	36	446.55
23489PA0060058	Rating Area 7	No Preference	37	449.45
23489PA0060058	Rating Area 7	No Preference	38	452.36
23489PA0060058	Rating Area 7	No Preference	39	458.17
23489PA0060058	Rating Area 7	No Preference	40	463.97
23489PA0060058	Rating Area 7	No Preference	41	472.69
23489PA0060058	Rating Area 7	No Preference	42	481.04
23489PA0060058	Rating Area 7	No Preference	43	492.66
23489PA0060058	Rating Area 7	No Preference	44	507.18
23489PA0060058	Rating Area 7	No Preference	45	524.24
23489PA0060058	Rating Area 7	No Preference	46	544.58
23489PA0060058	Rating Area 7	No Preference	47	567.44
23489PA0060058	Rating Area 7	No Preference	48	593.59
23489PA0060058	Rating Area 7	No Preference	49	619.37
23489PA0060058	Rating Area 7	No Preference	50	648.41
23489PA0060058	Rating Area 7	No Preference	51	677.09
23489PA0060058	Rating Area 7	No Preference	52	708.68
23489PA0060058	Rating Area 7	No Preference	53	740.62
23489PA0060058	Rating Area 7	No Preference	54	775.11
23489PA0060058	Rating Area 7	No Preference	55	809.60
23489PA0060058	Rating Area 7	No Preference	56	846.99
23489PA0060058	Rating Area 7	No Preference	57	884.76
23489PA0060058	Rating Area 7	No Preference	58	925.05
23489PA0060058	Rating Area 7	No Preference	59	945.02
23489PA0060058	Rating Area 7	No Preference	60	985.32
23489PA0060058	Rating Area 7	No Preference	61	1020.17
23489PA0060058	Rating Area 7	No Preference	62	1043.04
23489PA0060058	Rating Area 7	No Preference	63	1071.73

23489PA0060058	Rating Area 7	No Preference	64 and over	1089.15
23489PA0060058	Rating Area 8	No Preference	0-14	264.77
23489PA0060058	Rating Area 8	No Preference	15	288.30
23489PA0060058	Rating Area 8	No Preference	16	297.30
23489PA0060058	Rating Area 8	No Preference	17	306.30
23489PA0060058	Rating Area 8	No Preference	18	315.99
23489PA0060058	Rating Area 8	No Preference	19	325.68
23489PA0060058	Rating Area 8	No Preference	20	335.72
23489PA0060058	Rating Area 8	No Preference	21	346.10
23489PA0060058	Rating Area 8	No Preference	22	346.10
23489PA0060058	Rating Area 8	No Preference	23	346.10
23489PA0060058	Rating Area 8	No Preference	24	346.10
23489PA0060058	Rating Area 8	No Preference	25	347.48
23489PA0060058	Rating Area 8	No Preference	26	354.40
23489PA0060058	Rating Area 8	No Preference	27	362.71
23489PA0060058	Rating Area 8	No Preference	28	376.21
23489PA0060058	Rating Area 8	No Preference	29	387.29
23489PA0060058	Rating Area 8	No Preference	30	392.82
23489PA0060058	Rating Area 8	No Preference	31	401.13
23489PA0060058	Rating Area 8	No Preference	32	409.43
23489PA0060058	Rating Area 8	No Preference	33	414.63
23489PA0060058	Rating Area 8	No Preference	34	420.17
23489PA0060058	Rating Area 8	No Preference	35	422.94
23489PA0060058	Rating Area 8	No Preference	36	425.70
23489PA0060058	Rating Area 8	No Preference	37	428.47
23489PA0060058	Rating Area 8	No Preference	38	431.24
23489PA0060058	Rating Area 8	No Preference	39	436.78
23489PA0060058	Rating Area 8	No Preference	40	442.31
23489PA0060058	Rating Area 8	No Preference	41	450.62
23489PA0060058	Rating Area 8	No Preference	42	458.59
23489PA0060058	Rating Area 8	No Preference	43	469.66
23489PA0060058	Rating Area 8	No Preference	44	483.50
23489PA0060058	Rating Area 8	No Preference	45	499.77
23489PA0060058	Rating Area 8	No Preference	46	519.15
23489PA0060058	Rating Area 8	No Preference	47	540.96
23489PA0060058	Rating Area 8	No Preference	48	565.87
23489PA0060058	Rating Area 8	No Preference	49	590.45
23489PA0060058	Rating Area 8	No Preference	50	618.13
23489PA0060058	Rating Area 8	No Preference	51	645.48
23489PA0060058	Rating Area 8	No Preference	52	675.59
23489PA0060058	Rating Area 8	No Preference	53	706.04
23489PA0060058	Rating Area 8	No Preference	54	738.92
23489PA0060058	Rating Area 8	No Preference	55	771.80
23489PA0060058	Rating Area 8	No Preference	56	807.45
23489PA0060058	Rating Area 8	No Preference	57	843.44
23489PA0060058	Rating Area 8	No Preference	58	881.86
23489PA0060058	Rating Area 8	No Preference	59	900.90
23489PA0060058	Rating Area 8	No Preference	60	939.32
23489PA0060058	Rating Area 8	No Preference	61	972.54
23489PA0060058	Rating Area 8	No Preference	62	994.35
23489PA0060058	Rating Area 8	No Preference	63	1021.69
23489PA0060058	Rating Area 8	No Preference	64 and over	1038.30
23489PA0060058	Rating Area 9	No Preference	0-14	262.50
23489PA0060058	Rating Area 9	No Preference	15	285.84
23489PA0060058	Rating Area 9	No Preference	16	294.76
23489PA0060058	Rating Area 9	No Preference	17	303.68
23489PA0060058	Rating Area 9	No Preference	18	313.29
23489PA0060058	Rating Area 9	No Preference	19	322.89
23489PA0060058	Rating Area 9	No Preference	20	332.85
23489PA0060058	Rating Area 9	No Preference	21	343.14
23489PA0060058	Rating Area 9	No Preference	22	343.14
23489PA0060058	Rating Area 9	No Preference	23	343.14
23489PA0060058	Rating Area 9	No Preference	24	343.14
23489PA0060058	Rating Area 9	No Preference	25	344.51
23489PA0060058	Rating Area 9	No Preference	26	351.37
23489PA0060058	Rating Area 9	No Preference	27	359.61
23489PA0060058	Rating Area 9	No Preference	28	372.99
23489PA0060058	Rating Area 9	No Preference	29	383.98
23489PA0060058	Rating Area 9	No Preference	30	389.46
23489PA0060058	Rating Area 9	No Preference	31	397.69
23489PA0060058	Rating Area 9	No Preference	32	405.94
23489PA0060058	Rating Area 9	No Preference	33	411.08
23489PA0060058	Rating Area 9	No Preference	34	416.58
23489PA0060058	Rating Area 9	No Preference	35	419.31
23489PA0060058	Rating Area 9	No Preference	36	422.06
23489PA0060058	Rating Area 9	No Preference	37	424.81
23489PA0060058	Rating Area 9	No Preference	38	427.55
23489PA0060058	Rating Area 9	No Preference	39	433.04
23489PA0060058	Rating Area 9	No Preference	40	438.53
23489PA0060058	Rating Area 9	No Preference	41	446.76
23489PA0060058	Rating Area 9	No Preference	42	454.66
23489PA0060058	Rating Area 9	No Preference	43	465.65
23489PA0060058	Rating Area 9	No Preference	44	479.37
23489PA0060058	Rating Area 9	No Preference	45	495.49
23489PA0060058	Rating Area 9	No Preference	46	514.72
23489PA0060058	Rating Area 9	No Preference	47	536.32
23489PA0060058	Rating Area 9	No Preference	48	561.04
23489PA0060058	Rating Area 9	No Preference	49	585.39
23489PA0060058	Rating Area 9	No Preference	50	612.84
23489PA0060058	Rating Area 9	No Preference	51	639.96
23489PA0060058	Rating Area 9	No Preference	52	669.81
23489PA0060058	Rating Area 9	No Preference	53	700.01
23489PA0060058	Rating Area 9	No Preference	54	732.60
23489PA0060058	Rating Area 9	No Preference	55	765.20
23489PA0060058	Rating Area 9	No Preference	56	800.54
23489PA0060058	Rating Area 9	No Preference	57	836.24
23489PA0060058	Rating Area 9	No Preference	58	874.32
23489PA0060058	Rating Area 9	No Preference	59	893.19
23489PA0060058	Rating Area 9	No Preference	60	931.28
23489PA0060058	Rating Area 9	No Preference	61	964.23
23489PA0060058	Rating Area 9	No Preference	62	985.84
23489PA0060058	Rating Area 9	No Preference	63	1012.95
23489PA0060058	Rating Area 9	No Preference	64 and over	1029.42
23489PA0060059	Rating Area 1	No Preference	0-14	188.25
23489PA0060059	Rating Area 1	No Preference	15	204.98
23489PA0060059	Rating Area 1	No Preference	16	211.39
23489PA0060059	Rating Area 1	No Preference	17	217.78
23489PA0060059	Rating Area 1	No Preference	18	224.67
23489PA0060059	Rating Area 1	No Preference	19	231.56
23489PA0060059	Rating Area 1	No Preference	20	238.69
23489PA0060059	Rating Area 1	No Preference	21	246.08
23489PA0060059	Rating Area 1	No Preference	22	246.08

23489PA0060059	Rating Area 1	No Preference	23	246.08
23489PA0060059	Rating Area 1	No Preference	24	246.08
23489PA0060059	Rating Area 1	No Preference	25	247.06
23489PA0060059	Rating Area 1	No Preference	26	251.99
23489PA0060059	Rating Area 1	No Preference	27	257.89
23489PA0060059	Rating Area 1	No Preference	28	267.49
23489PA0060059	Rating Area 1	No Preference	29	275.36
23489PA0060059	Rating Area 1	No Preference	30	279.30
23489PA0060059	Rating Area 1	No Preference	31	285.20
23489PA0060059	Rating Area 1	No Preference	32	291.11
23489PA0060059	Rating Area 1	No Preference	33	294.81
23489PA0060059	Rating Area 1	No Preference	34	298.74
23489PA0060059	Rating Area 1	No Preference	35	300.70
23489PA0060059	Rating Area 1	No Preference	36	302.68
23489PA0060059	Rating Area 1	No Preference	37	304.65
23489PA0060059	Rating Area 1	No Preference	38	306.61
23489PA0060059	Rating Area 1	No Preference	39	310.55
23489PA0060059	Rating Area 1	No Preference	40	314.50
23489PA0060059	Rating Area 1	No Preference	41	320.39
23489PA0060059	Rating Area 1	No Preference	42	326.06
23489PA0060059	Rating Area 1	No Preference	43	333.93
23489PA0060059	Rating Area 1	No Preference	44	343.78
23489PA0060059	Rating Area 1	No Preference	45	355.34
23489PA0060059	Rating Area 1	No Preference	46	369.12
23489PA0060059	Rating Area 1	No Preference	47	384.62
23489PA0060059	Rating Area 1	No Preference	48	402.34
23489PA0060059	Rating Area 1	No Preference	49	419.81
23489PA0060059	Rating Area 1	No Preference	50	439.50
23489PA0060059	Rating Area 1	No Preference	51	458.94
23489PA0060059	Rating Area 1	No Preference	52	480.35
23489PA0060059	Rating Area 1	No Preference	53	502.00
23489PA0060059	Rating Area 1	No Preference	54	525.38
23489PA0060059	Rating Area 1	No Preference	55	548.76
23489PA0060059	Rating Area 1	No Preference	56	574.10
23489PA0060059	Rating Area 1	No Preference	57	599.70
23489PA0060059	Rating Area 1	No Preference	58	627.01
23489PA0060059	Rating Area 1	No Preference	59	640.54
23489PA0060059	Rating Area 1	No Preference	60	667.86
23489PA0060059	Rating Area 1	No Preference	61	691.49
23489PA0060059	Rating Area 1	No Preference	62	706.99
23489PA0060059	Rating Area 1	No Preference	63	726.43
23489PA0060059	Rating Area 1	No Preference	64 and over	738.24
23489PA0060059	Rating Area 2	No Preference	0-14	190.15
23489PA0060059	Rating Area 2	No Preference	15	207.05
23489PA0060059	Rating Area 2	No Preference	16	213.52
23489PA0060059	Rating Area 2	No Preference	17	219.97
23489PA0060059	Rating Area 2	No Preference	18	226.93
23489PA0060059	Rating Area 2	No Preference	19	233.90
23489PA0060059	Rating Area 2	No Preference	20	241.10
23489PA0060059	Rating Area 2	No Preference	21	248.56
23489PA0060059	Rating Area 2	No Preference	22	248.56
23489PA0060059	Rating Area 2	No Preference	23	248.56
23489PA0060059	Rating Area 2	No Preference	24	248.56
23489PA0060059	Rating Area 2	No Preference	25	249.55
23489PA0060059	Rating Area 2	No Preference	26	254.53
23489PA0060059	Rating Area 2	No Preference	27	260.49
23489PA0060059	Rating Area 2	No Preference	28	270.19
23489PA0060059	Rating Area 2	No Preference	29	278.14
23489PA0060059	Rating Area 2	No Preference	30	282.11
23489PA0060059	Rating Area 2	No Preference	31	288.08
23489PA0060059	Rating Area 2	No Preference	32	294.04
23489PA0060059	Rating Area 2	No Preference	33	297.77
23489PA0060059	Rating Area 2	No Preference	34	301.75
23489PA0060059	Rating Area 2	No Preference	35	303.74
23489PA0060059	Rating Area 2	No Preference	36	305.73
23489PA0060059	Rating Area 2	No Preference	37	307.71
23489PA0060059	Rating Area 2	No Preference	38	309.71
23489PA0060059	Rating Area 2	No Preference	39	313.68
23489PA0060059	Rating Area 2	No Preference	40	317.66
23489PA0060059	Rating Area 2	No Preference	41	323.62
23489PA0060059	Rating Area 2	No Preference	42	329.34
23489PA0060059	Rating Area 2	No Preference	43	337.29
23489PA0060059	Rating Area 2	No Preference	44	347.24
23489PA0060059	Rating Area 2	No Preference	45	358.92
23489PA0060059	Rating Area 2	No Preference	46	372.85
23489PA0060059	Rating Area 2	No Preference	47	388.50
23489PA0060059	Rating Area 2	No Preference	48	406.40
23489PA0060059	Rating Area 2	No Preference	49	424.04
23489PA0060059	Rating Area 2	No Preference	50	443.93
23489PA0060059	Rating Area 2	No Preference	51	463.57
23489PA0060059	Rating Area 2	No Preference	52	485.19
23489PA0060059	Rating Area 2	No Preference	53	507.06
23489PA0060059	Rating Area 2	No Preference	54	530.67
23489PA0060059	Rating Area 2	No Preference	55	554.29
23489PA0060059	Rating Area 2	No Preference	56	579.89
23489PA0060059	Rating Area 2	No Preference	57	605.74
23489PA0060059	Rating Area 2	No Preference	58	633.33
23489PA0060059	Rating Area 2	No Preference	59	647.00
23489PA0060059	Rating Area 2	No Preference	60	674.59
23489PA0060059	Rating Area 2	No Preference	61	698.45
23489PA0060059	Rating Area 2	No Preference	62	714.11
23489PA0060059	Rating Area 2	No Preference	63	733.75
23489PA0060059	Rating Area 2	No Preference	64 and over	745.68
23489PA0060059	Rating Area 3	No Preference	0-14	224.00
23489PA0060059	Rating Area 3	No Preference	15	243.91
23489PA0060059	Rating Area 3	No Preference	16	251.52
23489PA0060059	Rating Area 3	No Preference	17	259.14
23489PA0060059	Rating Area 3	No Preference	18	267.33
23489PA0060059	Rating Area 3	No Preference	19	275.53
23489PA0060059	Rating Area 3	No Preference	20	284.03
23489PA0060059	Rating Area 3	No Preference	21	292.81
23489PA0060059	Rating Area 3	No Preference	22	292.81
23489PA0060059	Rating Area 3	No Preference	23	292.81
23489PA0060059	Rating Area 3	No Preference	24	292.81
23489PA0060059	Rating Area 3	No Preference	25	293.98
23489PA0060059	Rating Area 3	No Preference	26	299.83
23489PA0060059	Rating Area 3	No Preference	27	306.87
23489PA0060059	Rating Area 3	No Preference	28	318.29
23489PA0060059	Rating Area 3	No Preference	29	327.66
23489PA0060059	Rating Area 3	No Preference	30	332.34
23489PA0060059	Rating Area 3	No Preference	31	339.37
23489PA0060059	Rating Area 3	No Preference	32	346.39

23489PA0060059	Rating Area 3	No Preference	33	350.79
23489PA0060059	Rating Area 3	No Preference	34	355.47
23489PA0060059	Rating Area 3	No Preference	35	357.81
23489PA0060059	Rating Area 3	No Preference	36	360.16
23489PA0060059	Rating Area 3	No Preference	37	362.50
23489PA0060059	Rating Area 3	No Preference	38	364.85
23489PA0060059	Rating Area 3	No Preference	39	369.52
23489PA0060059	Rating Area 3	No Preference	40	374.21
23489PA0060059	Rating Area 3	No Preference	41	381.24
23489PA0060059	Rating Area 3	No Preference	42	387.98
23489PA0060059	Rating Area 3	No Preference	43	397.35
23489PA0060059	Rating Area 3	No Preference	44	409.06
23489PA0060059	Rating Area 3	No Preference	45	422.81
23489PA0060059	Rating Area 3	No Preference	46	439.22
23489PA0060059	Rating Area 3	No Preference	47	457.66
23489PA0060059	Rating Area 3	No Preference	48	478.75
23489PA0060059	Rating Area 3	No Preference	49	499.54
23489PA0060059	Rating Area 3	No Preference	50	522.96
23489PA0060059	Rating Area 3	No Preference	51	546.10
23489PA0060059	Rating Area 3	No Preference	52	571.56
23489PA0060059	Rating Area 3	No Preference	53	597.33
23489PA0060059	Rating Area 3	No Preference	54	625.15
23489PA0060059	Rating Area 3	No Preference	55	652.97
23489PA0060059	Rating Area 3	No Preference	56	683.12
23489PA0060059	Rating Area 3	No Preference	57	713.58
23489PA0060059	Rating Area 3	No Preference	58	746.08
23489PA0060059	Rating Area 3	No Preference	59	762.18
23489PA0060059	Rating Area 3	No Preference	60	794.68
23489PA0060059	Rating Area 3	No Preference	61	822.80
23489PA0060059	Rating Area 3	No Preference	62	841.24
23489PA0060059	Rating Area 3	No Preference	63	864.37
23489PA0060059	Rating Area 3	No Preference	64 and over	878.43
23489PA0060059	Rating Area 4	No Preference	0-14	197.20
23489PA0060059	Rating Area 4	No Preference	15	214.73
23489PA0060059	Rating Area 4	No Preference	16	221.43
23489PA0060059	Rating Area 4	No Preference	17	228.14
23489PA0060059	Rating Area 4	No Preference	18	235.35
23489PA0060059	Rating Area 4	No Preference	19	242.57
23489PA0060059	Rating Area 4	No Preference	20	250.04
23489PA0060059	Rating Area 4	No Preference	21	257.78
23489PA0060059	Rating Area 4	No Preference	22	257.78
23489PA0060059	Rating Area 4	No Preference	23	257.78
23489PA0060059	Rating Area 4	No Preference	24	257.78
23489PA0060059	Rating Area 4	No Preference	25	258.81
23489PA0060059	Rating Area 4	No Preference	26	263.97
23489PA0060059	Rating Area 4	No Preference	27	270.16
23489PA0060059	Rating Area 4	No Preference	28	280.21
23489PA0060059	Rating Area 4	No Preference	29	288.45
23489PA0060059	Rating Area 4	No Preference	30	292.58
23489PA0060059	Rating Area 4	No Preference	31	298.77
23489PA0060059	Rating Area 4	No Preference	32	304.96
23489PA0060059	Rating Area 4	No Preference	33	308.82
23489PA0060059	Rating Area 4	No Preference	34	312.95
23489PA0060059	Rating Area 4	No Preference	35	315.01
23489PA0060059	Rating Area 4	No Preference	36	317.07
23489PA0060059	Rating Area 4	No Preference	37	319.14
23489PA0060059	Rating Area 4	No Preference	38	321.20
23489PA0060059	Rating Area 4	No Preference	39	325.31
23489PA0060059	Rating Area 4	No Preference	40	329.44
23489PA0060059	Rating Area 4	No Preference	41	335.63
23489PA0060059	Rating Area 4	No Preference	42	341.56
23489PA0060059	Rating Area 4	No Preference	43	349.81
23489PA0060059	Rating Area 4	No Preference	44	360.12
23489PA0060059	Rating Area 4	No Preference	45	372.24
23489PA0060059	Rating Area 4	No Preference	46	386.67
23489PA0060059	Rating Area 4	No Preference	47	402.91
23489PA0060059	Rating Area 4	No Preference	48	421.47
23489PA0060059	Rating Area 4	No Preference	49	439.77
23489PA0060059	Rating Area 4	No Preference	50	460.39
23489PA0060059	Rating Area 4	No Preference	51	480.76
23489PA0060059	Rating Area 4	No Preference	52	503.18
23489PA0060059	Rating Area 4	No Preference	53	525.88
23489PA0060059	Rating Area 4	No Preference	54	550.36
23489PA0060059	Rating Area 4	No Preference	55	574.85
23489PA0060059	Rating Area 4	No Preference	56	601.40
23489PA0060059	Rating Area 4	No Preference	57	628.21
23489PA0060059	Rating Area 4	No Preference	58	656.83
23489PA0060059	Rating Area 4	No Preference	59	671.00
23489PA0060059	Rating Area 4	No Preference	60	699.62
23489PA0060059	Rating Area 4	No Preference	61	724.36
23489PA0060059	Rating Area 4	No Preference	62	740.60
23489PA0060059	Rating Area 4	No Preference	63	760.96
23489PA0060059	Rating Area 4	No Preference	64 and over	773.34
23489PA0060059	Rating Area 5	No Preference	0-14	193.92
23489PA0060059	Rating Area 5	No Preference	15	211.17
23489PA0060059	Rating Area 5	No Preference	16	217.75
23489PA0060059	Rating Area 5	No Preference	17	224.34
23489PA0060059	Rating Area 5	No Preference	18	231.45
23489PA0060059	Rating Area 5	No Preference	19	238.55
23489PA0060059	Rating Area 5	No Preference	20	245.90
23489PA0060059	Rating Area 5	No Preference	21	253.50
23489PA0060059	Rating Area 5	No Preference	22	253.50
23489PA0060059	Rating Area 5	No Preference	23	253.50
23489PA0060059	Rating Area 5	No Preference	24	253.50
23489PA0060059	Rating Area 5	No Preference	25	254.52
23489PA0060059	Rating Area 5	No Preference	26	259.58
23489PA0060059	Rating Area 5	No Preference	27	265.67
23489PA0060059	Rating Area 5	No Preference	28	275.55
23489PA0060059	Rating Area 5	No Preference	29	283.66
23489PA0060059	Rating Area 5	No Preference	30	287.72
23489PA0060059	Rating Area 5	No Preference	31	293.81
23489PA0060059	Rating Area 5	No Preference	32	299.89
23489PA0060059	Rating Area 5	No Preference	33	303.69
23489PA0060059	Rating Area 5	No Preference	34	307.75
23489PA0060059	Rating Area 5	No Preference	35	309.78
23489PA0060059	Rating Area 5	No Preference	36	311.80
23489PA0060059	Rating Area 5	No Preference	37	313.84
23489PA0060059	Rating Area 5	No Preference	38	315.86
23489PA0060059	Rating Area 5	No Preference	39	319.92
23489PA0060059	Rating Area 5	No Preference	40	323.97
23489PA0060059	Rating Area 5	No Preference	41	330.05
23489PA0060059	Rating Area 5	No Preference	42	335.89

23489PA0060059	Rating Area 5	No Preference	43	344.00
23489PA0060059	Rating Area 5	No Preference	44	354.14
23489PA0060059	Rating Area 5	No Preference	45	366.05
23489PA0060059	Rating Area 5	No Preference	46	380.26
23489PA0060059	Rating Area 5	No Preference	47	396.22
23489PA0060059	Rating Area 5	No Preference	48	414.48
23489PA0060059	Rating Area 5	No Preference	49	432.47
23489PA0060059	Rating Area 5	No Preference	50	452.75
23489PA0060059	Rating Area 5	No Preference	51	472.78
23489PA0060059	Rating Area 5	No Preference	52	494.83
23489PA0060059	Rating Area 5	No Preference	53	517.14
23489PA0060059	Rating Area 5	No Preference	54	541.22
23489PA0060059	Rating Area 5	No Preference	55	565.30
23489PA0060059	Rating Area 5	No Preference	56	591.41
23489PA0060059	Rating Area 5	No Preference	57	617.78
23489PA0060059	Rating Area 5	No Preference	58	645.91
23489PA0060059	Rating Area 5	No Preference	59	659.86
23489PA0060059	Rating Area 5	No Preference	60	688.00
23489PA0060059	Rating Area 5	No Preference	61	712.33
23489PA0060059	Rating Area 5	No Preference	62	728.30
23489PA0060059	Rating Area 5	No Preference	63	748.33
23489PA0060059	Rating Area 5	No Preference	64 and over	760.50
23489PA0060059	Rating Area 6	No Preference	0-14	225.27
23489PA0060059	Rating Area 6	No Preference	15	245.29
23489PA0060059	Rating Area 6	No Preference	16	252.95
23489PA0060059	Rating Area 6	No Preference	17	260.60
23489PA0060059	Rating Area 6	No Preference	18	268.85
23489PA0060059	Rating Area 6	No Preference	19	277.09
23489PA0060059	Rating Area 6	No Preference	20	285.63
23489PA0060059	Rating Area 6	No Preference	21	294.47
23489PA0060059	Rating Area 6	No Preference	22	294.47
23489PA0060059	Rating Area 6	No Preference	23	294.47
23489PA0060059	Rating Area 6	No Preference	24	294.47
23489PA0060059	Rating Area 6	No Preference	25	295.65
23489PA0060059	Rating Area 6	No Preference	26	301.54
23489PA0060059	Rating Area 6	No Preference	27	308.60
23489PA0060059	Rating Area 6	No Preference	28	320.09
23489PA0060059	Rating Area 6	No Preference	29	329.51
23489PA0060059	Rating Area 6	No Preference	30	334.22
23489PA0060059	Rating Area 6	No Preference	31	341.30
23489PA0060059	Rating Area 6	No Preference	32	348.36
23489PA0060059	Rating Area 6	No Preference	33	352.78
23489PA0060059	Rating Area 6	No Preference	34	357.49
23489PA0060059	Rating Area 6	No Preference	35	359.85
23489PA0060059	Rating Area 6	No Preference	36	362.20
23489PA0060059	Rating Area 6	No Preference	37	364.56
23489PA0060059	Rating Area 6	No Preference	38	366.91
23489PA0060059	Rating Area 6	No Preference	39	371.62
23489PA0060059	Rating Area 6	No Preference	40	376.33
23489PA0060059	Rating Area 6	No Preference	41	383.40
23489PA0060059	Rating Area 6	No Preference	42	390.17
23489PA0060059	Rating Area 6	No Preference	43	399.60
23489PA0060059	Rating Area 6	No Preference	44	411.37
23489PA0060059	Rating Area 6	No Preference	45	425.21
23489PA0060059	Rating Area 6	No Preference	46	441.71
23489PA0060059	Rating Area 6	No Preference	47	460.26
23489PA0060059	Rating Area 6	No Preference	48	481.46
23489PA0060059	Rating Area 6	No Preference	49	502.37
23489PA0060059	Rating Area 6	No Preference	50	525.92
23489PA0060059	Rating Area 6	No Preference	51	549.19
23489PA0060059	Rating Area 6	No Preference	52	574.81
23489PA0060059	Rating Area 6	No Preference	53	600.72
23489PA0060059	Rating Area 6	No Preference	54	628.69
23489PA0060059	Rating Area 6	No Preference	55	656.67
23489PA0060059	Rating Area 6	No Preference	56	687.00
23489PA0060059	Rating Area 6	No Preference	57	717.62
23489PA0060059	Rating Area 6	No Preference	58	750.31
23489PA0060059	Rating Area 6	No Preference	59	766.51
23489PA0060059	Rating Area 6	No Preference	60	799.19
23489PA0060059	Rating Area 6	No Preference	61	827.46
23489PA0060059	Rating Area 6	No Preference	62	846.02
23489PA0060059	Rating Area 6	No Preference	63	869.28
23489PA0060059	Rating Area 6	No Preference	64 and over	883.41
23489PA0060059	Rating Area 7	No Preference	0-14	230.74
23489PA0060059	Rating Area 7	No Preference	15	251.24
23489PA0060059	Rating Area 7	No Preference	16	259.08
23489PA0060059	Rating Area 7	No Preference	17	266.93
23489PA0060059	Rating Area 7	No Preference	18	275.37
23489PA0060059	Rating Area 7	No Preference	19	283.81
23489PA0060059	Rating Area 7	No Preference	20	292.56
23489PA0060059	Rating Area 7	No Preference	21	301.61
23489PA0060059	Rating Area 7	No Preference	22	301.61
23489PA0060059	Rating Area 7	No Preference	23	301.61
23489PA0060059	Rating Area 7	No Preference	24	301.61
23489PA0060059	Rating Area 7	No Preference	25	302.82
23489PA0060059	Rating Area 7	No Preference	26	308.85
23489PA0060059	Rating Area 7	No Preference	27	316.09
23489PA0060059	Rating Area 7	No Preference	28	327.85
23489PA0060059	Rating Area 7	No Preference	29	337.50
23489PA0060059	Rating Area 7	No Preference	30	342.33
23489PA0060059	Rating Area 7	No Preference	31	349.56
23489PA0060059	Rating Area 7	No Preference	32	356.80
23489PA0060059	Rating Area 7	No Preference	33	361.33
23489PA0060059	Rating Area 7	No Preference	34	366.15
23489PA0060059	Rating Area 7	No Preference	35	368.57
23489PA0060059	Rating Area 7	No Preference	36	370.98
23489PA0060059	Rating Area 7	No Preference	37	373.39
23489PA0060059	Rating Area 7	No Preference	38	375.80
23489PA0060059	Rating Area 7	No Preference	39	380.63
23489PA0060059	Rating Area 7	No Preference	40	385.45
23489PA0060059	Rating Area 7	No Preference	41	392.69
23489PA0060059	Rating Area 7	No Preference	42	399.63
23489PA0060059	Rating Area 7	No Preference	43	409.28
23489PA0060059	Rating Area 7	No Preference	44	421.34
23489PA0060059	Rating Area 7	No Preference	45	435.52
23489PA0060059	Rating Area 7	No Preference	46	452.42
23489PA0060059	Rating Area 7	No Preference	47	471.41
23489PA0060059	Rating Area 7	No Preference	48	493.14
23489PA0060059	Rating Area 7	No Preference	49	514.55
23489PA0060059	Rating Area 7	No Preference	50	538.68
23489PA0060059	Rating Area 7	No Preference	51	562.50
23489PA0060059	Rating Area 7	No Preference	52	588.74

23489PA0060059	Rating Area 7	No Preference	53	615.28
23489PA0060059	Rating Area 7	No Preference	54	643.94
23489PA0060059	Rating Area 7	No Preference	55	672.59
23489PA0060059	Rating Area 7	No Preference	56	703.65
23489PA0060059	Rating Area 7	No Preference	57	735.03
23489PA0060059	Rating Area 7	No Preference	58	768.51
23489PA0060059	Rating Area 7	No Preference	59	785.10
23489PA0060059	Rating Area 7	No Preference	60	818.57
23489PA0060059	Rating Area 7	No Preference	61	847.52
23489PA0060059	Rating Area 7	No Preference	62	866.53
23489PA0060059	Rating Area 7	No Preference	63	890.35
23489PA0060059	Rating Area 7	No Preference	64 and over	904.83
23489PA0060059	Rating Area 8	No Preference	0-14	219.95
23489PA0060059	Rating Area 8	No Preference	15	239.51
23489PA0060059	Rating Area 8	No Preference	16	246.98
23489PA0060059	Rating Area 8	No Preference	17	254.45
23489PA0060059	Rating Area 8	No Preference	18	262.50
23489PA0060059	Rating Area 8	No Preference	19	270.56
23489PA0060059	Rating Area 8	No Preference	20	278.90
23489PA0060059	Rating Area 8	No Preference	21	287.52
23489PA0060059	Rating Area 8	No Preference	22	287.52
23489PA0060059	Rating Area 8	No Preference	23	287.52
23489PA0060059	Rating Area 8	No Preference	24	287.52
23489PA0060059	Rating Area 8	No Preference	25	288.67
23489PA0060059	Rating Area 8	No Preference	26	294.42
23489PA0060059	Rating Area 8	No Preference	27	301.32
23489PA0060059	Rating Area 8	No Preference	28	312.54
23489PA0060059	Rating Area 8	No Preference	29	321.74
23489PA0060059	Rating Area 8	No Preference	30	326.33
23489PA0060059	Rating Area 8	No Preference	31	333.23
23489PA0060059	Rating Area 8	No Preference	32	340.13
23489PA0060059	Rating Area 8	No Preference	33	344.45
23489PA0060059	Rating Area 8	No Preference	34	349.05
23489PA0060059	Rating Area 8	No Preference	35	351.35
23489PA0060059	Rating Area 8	No Preference	36	353.65
23489PA0060059	Rating Area 8	No Preference	37	355.95
23489PA0060059	Rating Area 8	No Preference	38	358.25
23489PA0060059	Rating Area 8	No Preference	39	362.85
23489PA0060059	Rating Area 8	No Preference	40	367.45
23489PA0060059	Rating Area 8	No Preference	41	374.35
23489PA0060059	Rating Area 8	No Preference	42	380.97
23489PA0060059	Rating Area 8	No Preference	43	390.17
23489PA0060059	Rating Area 8	No Preference	44	401.66
23489PA0060059	Rating Area 8	No Preference	45	415.18
23489PA0060059	Rating Area 8	No Preference	46	431.28
23489PA0060059	Rating Area 8	No Preference	47	449.40
23489PA0060059	Rating Area 8	No Preference	48	470.09
23489PA0060059	Rating Area 8	No Preference	49	490.51
23489PA0060059	Rating Area 8	No Preference	50	513.51
23489PA0060059	Rating Area 8	No Preference	51	536.23
23489PA0060059	Rating Area 8	No Preference	52	561.24
23489PA0060059	Rating Area 8	No Preference	53	586.54
23489PA0060059	Rating Area 8	No Preference	54	613.85
23489PA0060059	Rating Area 8	No Preference	55	641.17
23489PA0060059	Rating Area 8	No Preference	56	670.79
23489PA0060059	Rating Area 8	No Preference	57	700.68
23489PA0060059	Rating Area 8	No Preference	58	732.60
23489PA0060059	Rating Area 8	No Preference	59	748.42
23489PA0060059	Rating Area 8	No Preference	60	780.33
23489PA0060059	Rating Area 8	No Preference	61	807.93
23489PA0060059	Rating Area 8	No Preference	62	826.05
23489PA0060059	Rating Area 8	No Preference	63	848.76
23489PA0060059	Rating Area 8	No Preference	64 and over	862.56
23489PA0060059	Rating Area 9	No Preference	0-14	218.07
23489PA0060059	Rating Area 9	No Preference	15	237.46
23489PA0060059	Rating Area 9	No Preference	16	244.87
23489PA0060059	Rating Area 9	No Preference	17	252.28
23489PA0060059	Rating Area 9	No Preference	18	260.26
23489PA0060059	Rating Area 9	No Preference	19	268.24
23489PA0060059	Rating Area 9	No Preference	20	276.51
23489PA0060059	Rating Area 9	No Preference	21	285.06
23489PA0060059	Rating Area 9	No Preference	22	285.06
23489PA0060059	Rating Area 9	No Preference	23	285.06
23489PA0060059	Rating Area 9	No Preference	24	285.06
23489PA0060059	Rating Area 9	No Preference	25	286.20
23489PA0060059	Rating Area 9	No Preference	26	291.90
23489PA0060059	Rating Area 9	No Preference	27	298.74
23489PA0060059	Rating Area 9	No Preference	28	309.86
23489PA0060059	Rating Area 9	No Preference	29	318.98
23489PA0060059	Rating Area 9	No Preference	30	323.54
23489PA0060059	Rating Area 9	No Preference	31	330.38
23489PA0060059	Rating Area 9	No Preference	32	337.23
23489PA0060059	Rating Area 9	No Preference	33	341.50
23489PA0060059	Rating Area 9	No Preference	34	346.07
23489PA0060059	Rating Area 9	No Preference	35	348.34
23489PA0060059	Rating Area 9	No Preference	36	350.62
23489PA0060059	Rating Area 9	No Preference	37	352.91
23489PA0060059	Rating Area 9	No Preference	38	355.18
23489PA0060059	Rating Area 9	No Preference	39	359.75
23489PA0060059	Rating Area 9	No Preference	40	364.30
23489PA0060059	Rating Area 9	No Preference	41	371.14
23489PA0060059	Rating Area 9	No Preference	42	377.71
23489PA0060059	Rating Area 9	No Preference	43	386.83
23489PA0060059	Rating Area 9	No Preference	44	398.23
23489PA0060059	Rating Area 9	No Preference	45	411.62
23489PA0060059	Rating Area 9	No Preference	46	427.60
23489PA0060059	Rating Area 9	No Preference	47	445.55
23489PA0060059	Rating Area 9	No Preference	48	466.08
23489PA0060059	Rating Area 9	No Preference	49	486.31
23489PA0060059	Rating Area 9	No Preference	50	509.11
23489PA0060059	Rating Area 9	No Preference	51	531.64
23489PA0060059	Rating Area 9	No Preference	52	556.44
23489PA0060059	Rating Area 9	No Preference	53	581.53
23489PA0060059	Rating Area 9	No Preference	54	608.60
23489PA0060059	Rating Area 9	No Preference	55	635.68
23489PA0060059	Rating Area 9	No Preference	56	665.04
23489PA0060059	Rating Area 9	No Preference	57	694.69
23489PA0060059	Rating Area 9	No Preference	58	726.33
23489PA0060059	Rating Area 9	No Preference	59	742.01
23489PA0060059	Rating Area 9	No Preference	60	773.65
23489PA0060059	Rating Area 9	No Preference	61	801.02
23489PA0060059	Rating Area 9	No Preference	62	818.97

23489PA0060059	Rating Area 9	No Preference	63	841.50
23489PA0060059	Rating Area 9	No Preference	64 and over	855.18
23489PA0060060	Rating Area 1	No Preference	0-14	209.06
23489PA0060060	Rating Area 1	No Preference	15	227.64
23489PA0060060	Rating Area 1	No Preference	16	234.75
23489PA0060060	Rating Area 1	No Preference	17	241.85
23489PA0060060	Rating Area 1	No Preference	18	249.50
23489PA0060060	Rating Area 1	No Preference	19	257.16
23489PA0060060	Rating Area 1	No Preference	20	265.08
23489PA0060060	Rating Area 1	No Preference	21	273.28
23489PA0060060	Rating Area 1	No Preference	22	273.28
23489PA0060060	Rating Area 1	No Preference	23	273.28
23489PA0060060	Rating Area 1	No Preference	24	273.28
23489PA0060060	Rating Area 1	No Preference	25	274.37
23489PA0060060	Rating Area 1	No Preference	26	279.84
23489PA0060060	Rating Area 1	No Preference	27	286.40
23489PA0060060	Rating Area 1	No Preference	28	297.06
23489PA0060060	Rating Area 1	No Preference	29	305.80
23489PA0060060	Rating Area 1	No Preference	30	310.17
23489PA0060060	Rating Area 1	No Preference	31	316.73
23489PA0060060	Rating Area 1	No Preference	32	323.29
23489PA0060060	Rating Area 1	No Preference	33	327.39
23489PA0060060	Rating Area 1	No Preference	34	331.76
23489PA0060060	Rating Area 1	No Preference	35	333.95
23489PA0060060	Rating Area 1	No Preference	36	336.13
23489PA0060060	Rating Area 1	No Preference	37	338.32
23489PA0060060	Rating Area 1	No Preference	38	340.51
23489PA0060060	Rating Area 1	No Preference	39	344.88
23489PA0060060	Rating Area 1	No Preference	40	349.25
23489PA0060060	Rating Area 1	No Preference	41	355.81
23489PA0060060	Rating Area 1	No Preference	42	362.10
23489PA0060060	Rating Area 1	No Preference	43	370.84
23489PA0060060	Rating Area 1	No Preference	44	381.77
23489PA0060060	Rating Area 1	No Preference	45	394.62
23489PA0060060	Rating Area 1	No Preference	46	409.92
23489PA0060060	Rating Area 1	No Preference	47	427.14
23489PA0060060	Rating Area 1	No Preference	48	446.81
23489PA0060060	Rating Area 1	No Preference	49	466.22
23489PA0060060	Rating Area 1	No Preference	50	488.08
23489PA0060060	Rating Area 1	No Preference	51	509.67
23489PA0060060	Rating Area 1	No Preference	52	533.44
23489PA0060060	Rating Area 1	No Preference	53	557.49
23489PA0060060	Rating Area 1	No Preference	54	583.45
23489PA0060060	Rating Area 1	No Preference	55	609.41
23489PA0060060	Rating Area 1	No Preference	56	637.56
23489PA0060060	Rating Area 1	No Preference	57	665.98
23489PA0060060	Rating Area 1	No Preference	58	696.32
23489PA0060060	Rating Area 1	No Preference	59	711.35
23489PA0060060	Rating Area 1	No Preference	60	741.68
23489PA0060060	Rating Area 1	No Preference	61	767.92
23489PA0060060	Rating Area 1	No Preference	62	785.13
23489PA0060060	Rating Area 1	No Preference	63	806.72
23489PA0060060	Rating Area 1	No Preference	64 and over	819.84
23489PA0060060	Rating Area 2	No Preference	0-14	211.17
23489PA0060060	Rating Area 2	No Preference	15	229.94
23489PA0060060	Rating Area 2	No Preference	16	237.12
23489PA0060060	Rating Area 2	No Preference	17	244.30
23489PA0060060	Rating Area 2	No Preference	18	252.02
23489PA0060060	Rating Area 2	No Preference	19	259.75
23489PA0060060	Rating Area 2	No Preference	20	267.76
23489PA0060060	Rating Area 2	No Preference	21	276.04
23489PA0060060	Rating Area 2	No Preference	22	276.04
23489PA0060060	Rating Area 2	No Preference	23	276.04
23489PA0060060	Rating Area 2	No Preference	24	276.04
23489PA0060060	Rating Area 2	No Preference	25	277.14
23489PA0060060	Rating Area 2	No Preference	26	282.66
23489PA0060060	Rating Area 2	No Preference	27	289.29
23489PA0060060	Rating Area 2	No Preference	28	300.06
23489PA0060060	Rating Area 2	No Preference	29	308.89
23489PA0060060	Rating Area 2	No Preference	30	313.31
23489PA0060060	Rating Area 2	No Preference	31	319.93
23489PA0060060	Rating Area 2	No Preference	32	326.56
23489PA0060060	Rating Area 2	No Preference	33	330.70
23489PA0060060	Rating Area 2	No Preference	34	335.11
23489PA0060060	Rating Area 2	No Preference	35	337.32
23489PA0060060	Rating Area 2	No Preference	36	339.53
23489PA0060060	Rating Area 2	No Preference	37	341.74
23489PA0060060	Rating Area 2	No Preference	38	343.95
23489PA0060060	Rating Area 2	No Preference	39	348.36
23489PA0060060	Rating Area 2	No Preference	40	352.78
23489PA0060060	Rating Area 2	No Preference	41	359.40
23489PA0060060	Rating Area 2	No Preference	42	365.75
23489PA0060060	Rating Area 2	No Preference	43	374.59
23489PA0060060	Rating Area 2	No Preference	44	385.63
23489PA0060060	Rating Area 2	No Preference	45	398.60
23489PA0060060	Rating Area 2	No Preference	46	414.06
23489PA0060060	Rating Area 2	No Preference	47	431.45
23489PA0060060	Rating Area 2	No Preference	48	451.33
23489PA0060060	Rating Area 2	No Preference	49	470.92
23489PA0060060	Rating Area 2	No Preference	50	493.01
23489PA0060060	Rating Area 2	No Preference	51	514.81
23489PA0060060	Rating Area 2	No Preference	52	538.83
23489PA0060060	Rating Area 2	No Preference	53	563.12
23489PA0060060	Rating Area 2	No Preference	54	589.35
23489PA0060060	Rating Area 2	No Preference	55	615.57
23489PA0060060	Rating Area 2	No Preference	56	644.00
23489PA0060060	Rating Area 2	No Preference	57	672.71
23489PA0060060	Rating Area 2	No Preference	58	703.35
23489PA0060060	Rating Area 2	No Preference	59	718.53
23489PA0060060	Rating Area 2	No Preference	60	749.17
23489PA0060060	Rating Area 2	No Preference	61	775.67
23489PA0060060	Rating Area 2	No Preference	62	793.06
23489PA0060060	Rating Area 2	No Preference	63	814.87
23489PA0060060	Rating Area 2	No Preference	64 and over	828.12
23489PA0060060	Rating Area 3	No Preference	0-14	248.76
23489PA0060060	Rating Area 3	No Preference	15	270.87
23489PA0060060	Rating Area 3	No Preference	16	279.33
23489PA0060060	Rating Area 3	No Preference	17	287.78
23489PA0060060	Rating Area 3	No Preference	18	296.89
23489PA0060060	Rating Area 3	No Preference	19	305.99
23489PA0060060	Rating Area 3	No Preference	20	315.42
23489PA0060060	Rating Area 3	No Preference	21	325.18

23489PA0060060	Rating Area 3	No Preference	22	325.18
23489PA0060060	Rating Area 3	No Preference	23	325.18
23489PA0060060	Rating Area 3	No Preference	24	325.18
23489PA0060060	Rating Area 3	No Preference	25	326.48
23489PA0060060	Rating Area 3	No Preference	26	332.98
23489PA0060060	Rating Area 3	No Preference	27	340.79
23489PA0060060	Rating Area 3	No Preference	28	353.47
23489PA0060060	Rating Area 3	No Preference	29	363.88
23489PA0060060	Rating Area 3	No Preference	30	369.08
23489PA0060060	Rating Area 3	No Preference	31	376.88
23489PA0060060	Rating Area 3	No Preference	32	384.69
23489PA0060060	Rating Area 3	No Preference	33	389.57
23489PA0060060	Rating Area 3	No Preference	34	394.77
23489PA0060060	Rating Area 3	No Preference	35	397.37
23489PA0060060	Rating Area 3	No Preference	36	399.97
23489PA0060060	Rating Area 3	No Preference	37	402.57
23489PA0060060	Rating Area 3	No Preference	38	405.17
23489PA0060060	Rating Area 3	No Preference	39	410.38
23489PA0060060	Rating Area 3	No Preference	40	415.58
23489PA0060060	Rating Area 3	No Preference	41	423.38
23489PA0060060	Rating Area 3	No Preference	42	430.86
23489PA0060060	Rating Area 3	No Preference	43	441.27
23489PA0060060	Rating Area 3	No Preference	44	454.28
23489PA0060060	Rating Area 3	No Preference	45	469.56
23489PA0060060	Rating Area 3	No Preference	46	487.77
23489PA0060060	Rating Area 3	No Preference	47	508.26
23489PA0060060	Rating Area 3	No Preference	48	531.67
23489PA0060060	Rating Area 3	No Preference	49	554.76
23489PA0060060	Rating Area 3	No Preference	50	580.77
23489PA0060060	Rating Area 3	No Preference	51	606.46
23489PA0060060	Rating Area 3	No Preference	52	634.75
23489PA0060060	Rating Area 3	No Preference	53	663.37
23489PA0060060	Rating Area 3	No Preference	54	694.26
23489PA0060060	Rating Area 3	No Preference	55	725.15
23489PA0060060	Rating Area 3	No Preference	56	758.64
23489PA0060060	Rating Area 3	No Preference	57	792.46
23489PA0060060	Rating Area 3	No Preference	58	828.56
23489PA0060060	Rating Area 3	No Preference	59	846.44
23489PA0060060	Rating Area 3	No Preference	60	882.54
23489PA0060060	Rating Area 3	No Preference	61	913.76
23489PA0060060	Rating Area 3	No Preference	62	934.24
23489PA0060060	Rating Area 3	No Preference	63	959.93
23489PA0060060	Rating Area 3	No Preference	64 and over	975.54
23489PA0060060	Rating Area 4	No Preference	0-14	219.00
23489PA0060060	Rating Area 4	No Preference	15	238.46
23489PA0060060	Rating Area 4	No Preference	16	245.91
23489PA0060060	Rating Area 4	No Preference	17	253.35
23489PA0060060	Rating Area 4	No Preference	18	261.36
23489PA0060060	Rating Area 4	No Preference	19	269.38
23489PA0060060	Rating Area 4	No Preference	20	277.68
23489PA0060060	Rating Area 4	No Preference	21	286.27
23489PA0060060	Rating Area 4	No Preference	22	286.27
23489PA0060060	Rating Area 4	No Preference	23	286.27
23489PA0060060	Rating Area 4	No Preference	24	286.27
23489PA0060060	Rating Area 4	No Preference	25	287.42
23489PA0060060	Rating Area 4	No Preference	26	293.14
23489PA0060060	Rating Area 4	No Preference	27	300.01
23489PA0060060	Rating Area 4	No Preference	28	311.18
23489PA0060060	Rating Area 4	No Preference	29	320.34
23489PA0060060	Rating Area 4	No Preference	30	324.92
23489PA0060060	Rating Area 4	No Preference	31	331.79
23489PA0060060	Rating Area 4	No Preference	32	338.66
23489PA0060060	Rating Area 4	No Preference	33	342.95
23489PA0060060	Rating Area 4	No Preference	34	347.53
23489PA0060060	Rating Area 4	No Preference	35	349.82
23489PA0060060	Rating Area 4	No Preference	36	352.11
23489PA0060060	Rating Area 4	No Preference	37	354.40
23489PA0060060	Rating Area 4	No Preference	38	356.69
23489PA0060060	Rating Area 4	No Preference	39	361.27
23489PA0060060	Rating Area 4	No Preference	40	365.85
23489PA0060060	Rating Area 4	No Preference	41	372.72
23489PA0060060	Rating Area 4	No Preference	42	379.31
23489PA0060060	Rating Area 4	No Preference	43	388.47
23489PA0060060	Rating Area 4	No Preference	44	399.92
23489PA0060060	Rating Area 4	No Preference	45	413.37
23489PA0060060	Rating Area 4	No Preference	46	429.41
23489PA0060060	Rating Area 4	No Preference	47	447.44
23489PA0060060	Rating Area 4	No Preference	48	468.05
23489PA0060060	Rating Area 4	No Preference	49	488.38
23489PA0060060	Rating Area 4	No Preference	50	511.28
23489PA0060060	Rating Area 4	No Preference	51	533.89
23489PA0060060	Rating Area 4	No Preference	52	558.80
23489PA0060060	Rating Area 4	No Preference	53	583.99
23489PA0060060	Rating Area 4	No Preference	54	611.19
23489PA0060060	Rating Area 4	No Preference	55	638.38
23489PA0060060	Rating Area 4	No Preference	56	667.87
23489PA0060060	Rating Area 4	No Preference	57	697.64
23489PA0060060	Rating Area 4	No Preference	58	729.42
23489PA0060060	Rating Area 4	No Preference	59	745.16
23489PA0060060	Rating Area 4	No Preference	60	776.94
23489PA0060060	Rating Area 4	No Preference	61	804.42
23489PA0060060	Rating Area 4	No Preference	62	822.45
23489PA0060060	Rating Area 4	No Preference	63	845.07
23489PA0060060	Rating Area 4	No Preference	64 and over	858.81
23489PA0060060	Rating Area 5	No Preference	0-14	215.37
23489PA0060060	Rating Area 5	No Preference	15	234.51
23489PA0060060	Rating Area 5	No Preference	16	241.83
23489PA0060060	Rating Area 5	No Preference	17	249.15
23489PA0060060	Rating Area 5	No Preference	18	257.04
23489PA0060060	Rating Area 5	No Preference	19	264.92
23489PA0060060	Rating Area 5	No Preference	20	273.08
23489PA0060060	Rating Area 5	No Preference	21	281.53
23489PA0060060	Rating Area 5	No Preference	22	281.53
23489PA0060060	Rating Area 5	No Preference	23	281.53
23489PA0060060	Rating Area 5	No Preference	24	281.53
23489PA0060060	Rating Area 5	No Preference	25	282.66
23489PA0060060	Rating Area 5	No Preference	26	288.29
23489PA0060060	Rating Area 5	No Preference	27	295.04
23489PA0060060	Rating Area 5	No Preference	28	306.02
23489PA0060060	Rating Area 5	No Preference	29	315.03
23489PA0060060	Rating Area 5	No Preference	30	319.54
23489PA0060060	Rating Area 5	No Preference	31	326.29

23489PA0060060	Rating Area 5	No Preference	32	333.05
23489PA0060060	Rating Area 5	No Preference	33	337.27
23489PA0060060	Rating Area 5	No Preference	34	341.78
23489PA0060060	Rating Area 5	No Preference	35	344.03
23489PA0060060	Rating Area 5	No Preference	36	346.28
23489PA0060060	Rating Area 5	No Preference	37	348.53
23489PA0060060	Rating Area 5	No Preference	38	350.79
23489PA0060060	Rating Area 5	No Preference	39	355.29
23489PA0060060	Rating Area 5	No Preference	40	359.80
23489PA0060060	Rating Area 5	No Preference	41	366.55
23489PA0060060	Rating Area 5	No Preference	42	373.03
23489PA0060060	Rating Area 5	No Preference	43	382.04
23489PA0060060	Rating Area 5	No Preference	44	393.30
23489PA0060060	Rating Area 5	No Preference	45	406.53
23489PA0060060	Rating Area 5	No Preference	46	422.30
23489PA0060060	Rating Area 5	No Preference	47	440.03
23489PA0060060	Rating Area 5	No Preference	48	460.30
23489PA0060060	Rating Area 5	No Preference	49	480.29
23489PA0060060	Rating Area 5	No Preference	50	502.81
23489PA0060060	Rating Area 5	No Preference	51	525.05
23489PA0060060	Rating Area 5	No Preference	52	549.55
23489PA0060060	Rating Area 5	No Preference	53	574.32
23489PA0060060	Rating Area 5	No Preference	54	601.07
23489PA0060060	Rating Area 5	No Preference	55	627.81
23489PA0060060	Rating Area 5	No Preference	56	656.81
23489PA0060060	Rating Area 5	No Preference	57	686.09
23489PA0060060	Rating Area 5	No Preference	58	717.34
23489PA0060060	Rating Area 5	No Preference	59	732.82
23489PA0060060	Rating Area 5	No Preference	60	764.07
23489PA0060060	Rating Area 5	No Preference	61	791.10
23489PA0060060	Rating Area 5	No Preference	62	808.84
23489PA0060060	Rating Area 5	No Preference	63	831.08
23489PA0060060	Rating Area 5	No Preference	64 and over	844.59
23489PA0060060	Rating Area 6	No Preference	0-14	250.17
23489PA0060060	Rating Area 6	No Preference	15	272.41
23489PA0060060	Rating Area 6	No Preference	16	280.91
23489PA0060060	Rating Area 6	No Preference	17	289.41
23489PA0060060	Rating Area 6	No Preference	18	298.57
23489PA0060060	Rating Area 6	No Preference	19	307.73
23489PA0060060	Rating Area 6	No Preference	20	317.21
23489PA0060060	Rating Area 6	No Preference	21	327.02
23489PA0060060	Rating Area 6	No Preference	22	327.02
23489PA0060060	Rating Area 6	No Preference	23	327.02
23489PA0060060	Rating Area 6	No Preference	24	327.02
23489PA0060060	Rating Area 6	No Preference	25	328.33
23489PA0060060	Rating Area 6	No Preference	26	334.87
23489PA0060060	Rating Area 6	No Preference	27	342.72
23489PA0060060	Rating Area 6	No Preference	28	355.47
23489PA0060060	Rating Area 6	No Preference	29	365.94
23489PA0060060	Rating Area 6	No Preference	30	371.17
23489PA0060060	Rating Area 6	No Preference	31	379.02
23489PA0060060	Rating Area 6	No Preference	32	386.86
23489PA0060060	Rating Area 6	No Preference	33	391.77
23489PA0060060	Rating Area 6	No Preference	34	397.00
23489PA0060060	Rating Area 6	No Preference	35	399.62
23489PA0060060	Rating Area 6	No Preference	36	402.23
23489PA0060060	Rating Area 6	No Preference	37	404.85
23489PA0060060	Rating Area 6	No Preference	38	407.47
23489PA0060060	Rating Area 6	No Preference	39	412.70
23489PA0060060	Rating Area 6	No Preference	40	417.93
23489PA0060060	Rating Area 6	No Preference	41	425.78
23489PA0060060	Rating Area 6	No Preference	42	433.30
23489PA0060060	Rating Area 6	No Preference	43	443.77
23489PA0060060	Rating Area 6	No Preference	44	456.85
23489PA0060060	Rating Area 6	No Preference	45	472.22
23489PA0060060	Rating Area 6	No Preference	46	490.53
23489PA0060060	Rating Area 6	No Preference	47	511.13
23489PA0060060	Rating Area 6	No Preference	48	534.68
23489PA0060060	Rating Area 6	No Preference	49	557.90
23489PA0060060	Rating Area 6	No Preference	50	584.06
23489PA0060060	Rating Area 6	No Preference	51	609.89
23489PA0060060	Rating Area 6	No Preference	52	638.34
23489PA0060060	Rating Area 6	No Preference	53	667.12
23489PA0060060	Rating Area 6	No Preference	54	698.19
23489PA0060060	Rating Area 6	No Preference	55	729.25
23489PA0060060	Rating Area 6	No Preference	56	762.94
23489PA0060060	Rating Area 6	No Preference	57	796.95
23489PA0060060	Rating Area 6	No Preference	58	833.25
23489PA0060060	Rating Area 6	No Preference	59	851.23
23489PA0060060	Rating Area 6	No Preference	60	887.53
23489PA0060060	Rating Area 6	No Preference	61	918.93
23489PA0060060	Rating Area 6	No Preference	62	939.53
23489PA0060060	Rating Area 6	No Preference	63	965.36
23489PA0060060	Rating Area 6	No Preference	64 and over	981.06
23489PA0060060	Rating Area 7	No Preference	0-14	256.23
23489PA0060060	Rating Area 7	No Preference	15	279.01
23489PA0060060	Rating Area 7	No Preference	16	287.71
23489PA0060060	Rating Area 7	No Preference	17	296.42
23489PA0060060	Rating Area 7	No Preference	18	305.80
23489PA0060060	Rating Area 7	No Preference	19	315.18
23489PA0060060	Rating Area 7	No Preference	20	324.89
23489PA0060060	Rating Area 7	No Preference	21	334.94
23489PA0060060	Rating Area 7	No Preference	22	334.94
23489PA0060060	Rating Area 7	No Preference	23	334.94
23489PA0060060	Rating Area 7	No Preference	24	334.94
23489PA0060060	Rating Area 7	No Preference	25	336.28
23489PA0060060	Rating Area 7	No Preference	26	342.98
23489PA0060060	Rating Area 7	No Preference	27	351.02
23489PA0060060	Rating Area 7	No Preference	28	364.08
23489PA0060060	Rating Area 7	No Preference	29	374.80
23489PA0060060	Rating Area 7	No Preference	30	380.16
23489PA0060060	Rating Area 7	No Preference	31	388.20
23489PA0060060	Rating Area 7	No Preference	32	396.23
23489PA0060060	Rating Area 7	No Preference	33	401.26
23489PA0060060	Rating Area 7	No Preference	34	406.62
23489PA0060060	Rating Area 7	No Preference	35	409.30
23489PA0060060	Rating Area 7	No Preference	36	411.98
23489PA0060060	Rating Area 7	No Preference	37	414.66
23489PA0060060	Rating Area 7	No Preference	38	417.34
23489PA0060060	Rating Area 7	No Preference	39	422.69
23489PA0060060	Rating Area 7	No Preference	40	428.05
23489PA0060060	Rating Area 7	No Preference	41	436.09

23489PA0060060	Rating Area 7	No Preference	42	443.80
23489PA0060060	Rating Area 7	No Preference	43	454.51
23489PA0060060	Rating Area 7	No Preference	44	467.91
23489PA0060060	Rating Area 7	No Preference	45	483.65
23489PA0060060	Rating Area 7	No Preference	46	502.41
23489PA0060060	Rating Area 7	No Preference	47	523.51
23489PA0060060	Rating Area 7	No Preference	48	547.63
23489PA0060060	Rating Area 7	No Preference	49	571.41
23489PA0060060	Rating Area 7	No Preference	50	598.20
23489PA0060060	Rating Area 7	No Preference	51	624.66
23489PA0060060	Rating Area 7	No Preference	52	653.80
23489PA0060060	Rating Area 7	No Preference	53	683.28
23489PA0060060	Rating Area 7	No Preference	54	715.10
23489PA0060060	Rating Area 7	No Preference	55	746.92
23489PA0060060	Rating Area 7	No Preference	56	781.42
23489PA0060060	Rating Area 7	No Preference	57	816.25
23489PA0060060	Rating Area 7	No Preference	58	853.43
23489PA0060060	Rating Area 7	No Preference	59	871.85
23489PA0060060	Rating Area 7	No Preference	60	909.03
23489PA0060060	Rating Area 7	No Preference	61	941.18
23489PA0060060	Rating Area 7	No Preference	62	962.28
23489PA0060060	Rating Area 7	No Preference	63	988.74
23489PA0060060	Rating Area 7	No Preference	64 and over	1004.82
23489PA0060060	Rating Area 8	No Preference	0-14	244.26
23489PA0060060	Rating Area 8	No Preference	15	265.98
23489PA0060060	Rating Area 8	No Preference	16	274.28
23489PA0060060	Rating Area 8	No Preference	17	282.58
23489PA0060060	Rating Area 8	No Preference	18	291.52
23489PA0060060	Rating Area 8	No Preference	19	300.46
23489PA0060060	Rating Area 8	No Preference	20	309.72
23489PA0060060	Rating Area 8	No Preference	21	319.30
23489PA0060060	Rating Area 8	No Preference	22	319.30
23489PA0060060	Rating Area 8	No Preference	23	319.30
23489PA0060060	Rating Area 8	No Preference	24	319.30
23489PA0060060	Rating Area 8	No Preference	25	320.58
23489PA0060060	Rating Area 8	No Preference	26	326.96
23489PA0060060	Rating Area 8	No Preference	27	334.63
23489PA0060060	Rating Area 8	No Preference	28	347.08
23489PA0060060	Rating Area 8	No Preference	29	357.30
23489PA0060060	Rating Area 8	No Preference	30	362.41
23489PA0060060	Rating Area 8	No Preference	31	370.07
23489PA0060060	Rating Area 8	No Preference	32	377.73
23489PA0060060	Rating Area 8	No Preference	33	382.52
23489PA0060060	Rating Area 8	No Preference	34	387.63
23489PA0060060	Rating Area 8	No Preference	35	390.18
23489PA0060060	Rating Area 8	No Preference	36	392.74
23489PA0060060	Rating Area 8	No Preference	37	395.29
23489PA0060060	Rating Area 8	No Preference	38	397.85
23489PA0060060	Rating Area 8	No Preference	39	402.96
23489PA0060060	Rating Area 8	No Preference	40	408.07
23489PA0060060	Rating Area 8	No Preference	41	415.73
23489PA0060060	Rating Area 8	No Preference	42	423.07
23489PA0060060	Rating Area 8	No Preference	43	433.29
23489PA0060060	Rating Area 8	No Preference	44	446.06
23489PA0060060	Rating Area 8	No Preference	45	461.07
23489PA0060060	Rating Area 8	No Preference	46	478.95
23489PA0060060	Rating Area 8	No Preference	47	499.07
23489PA0060060	Rating Area 8	No Preference	48	522.06
23489PA0060060	Rating Area 8	No Preference	49	544.73
23489PA0060060	Rating Area 8	No Preference	50	570.27
23489PA0060060	Rating Area 8	No Preference	51	595.49
23489PA0060060	Rating Area 8	No Preference	52	623.27
23489PA0060060	Rating Area 8	No Preference	53	651.37
23489PA0060060	Rating Area 8	No Preference	54	681.71
23489PA0060060	Rating Area 8	No Preference	55	712.04
23489PA0060060	Rating Area 8	No Preference	56	744.93
23489PA0060060	Rating Area 8	No Preference	57	778.13
23489PA0060060	Rating Area 8	No Preference	58	813.58
23489PA0060060	Rating Area 8	No Preference	59	831.14
23489PA0060060	Rating Area 8	No Preference	60	866.58
23489PA0060060	Rating Area 8	No Preference	61	897.23
23489PA0060060	Rating Area 8	No Preference	62	917.35
23489PA0060060	Rating Area 8	No Preference	63	942.57
23489PA0060060	Rating Area 8	No Preference	64 and over	957.90
23489PA0060060	Rating Area 9	No Preference	0-14	242.18
23489PA0060060	Rating Area 9	No Preference	15	263.70
23489PA0060060	Rating Area 9	No Preference	16	271.93
23489PA0060060	Rating Area 9	No Preference	17	280.16
23489PA0060060	Rating Area 9	No Preference	18	289.03
23489PA0060060	Rating Area 9	No Preference	19	297.89
23489PA0060060	Rating Area 9	No Preference	20	307.07
23489PA0060060	Rating Area 9	No Preference	21	316.57
23489PA0060060	Rating Area 9	No Preference	22	316.57
23489PA0060060	Rating Area 9	No Preference	23	316.57
23489PA0060060	Rating Area 9	No Preference	24	316.57
23489PA0060060	Rating Area 9	No Preference	25	317.84
23489PA0060060	Rating Area 9	No Preference	26	324.17
23489PA0060060	Rating Area 9	No Preference	27	331.77
23489PA0060060	Rating Area 9	No Preference	28	344.11
23489PA0060060	Rating Area 9	No Preference	29	354.24
23489PA0060060	Rating Area 9	No Preference	30	359.31
23489PA0060060	Rating Area 9	No Preference	31	366.90
23489PA0060060	Rating Area 9	No Preference	32	374.50
23489PA0060060	Rating Area 9	No Preference	33	379.25
23489PA0060060	Rating Area 9	No Preference	34	384.32
23489PA0060060	Rating Area 9	No Preference	35	386.85
23489PA0060060	Rating Area 9	No Preference	36	389.38
23489PA0060060	Rating Area 9	No Preference	37	391.91
23489PA0060060	Rating Area 9	No Preference	38	394.45
23489PA0060060	Rating Area 9	No Preference	39	399.51
23489PA0060060	Rating Area 9	No Preference	40	404.58
23489PA0060060	Rating Area 9	No Preference	41	412.17
23489PA0060060	Rating Area 9	No Preference	42	419.46
23489PA0060060	Rating Area 9	No Preference	43	429.59
23489PA0060060	Rating Area 9	No Preference	44	442.25
23489PA0060060	Rating Area 9	No Preference	45	457.13
23489PA0060060	Rating Area 9	No Preference	46	474.86
23489PA0060060	Rating Area 9	No Preference	47	494.80
23489PA0060060	Rating Area 9	No Preference	48	517.59
23489PA0060060	Rating Area 9	No Preference	49	540.07
23489PA0060060	Rating Area 9	No Preference	50	565.39
23489PA0060060	Rating Area 9	No Preference	51	590.40

23489PA0060060	Rating Area 9	No Preference	52	617.94
23489PA0060060	Rating Area 9	No Preference	53	645.80
23489PA0060060	Rating Area 9	No Preference	54	675.88
23489PA0060060	Rating Area 9	No Preference	55	705.95
23489PA0060060	Rating Area 9	No Preference	56	738.56
23489PA0060060	Rating Area 9	No Preference	57	771.48
23489PA0060060	Rating Area 9	No Preference	58	806.62
23489PA0060060	Rating Area 9	No Preference	59	824.03
23489PA0060060	Rating Area 9	No Preference	60	859.17
23489PA0060060	Rating Area 9	No Preference	61	889.56
23489PA0060060	Rating Area 9	No Preference	62	909.51
23489PA0060060	Rating Area 9	No Preference	63	934.51
23489PA0060060	Rating Area 9	No Preference	64 and over	949.71
23489PA0060061	Rating Area 1	No Preference	0-14	173.73
23489PA0060061	Rating Area 1	No Preference	15	189.17
23489PA0060061	Rating Area 1	No Preference	16	195.08
23489PA0060061	Rating Area 1	No Preference	17	200.98
23489PA0060061	Rating Area 1	No Preference	18	207.34
23489PA0060061	Rating Area 1	No Preference	19	213.70
23489PA0060061	Rating Area 1	No Preference	20	220.29
23489PA0060061	Rating Area 1	No Preference	21	227.10
23489PA0060061	Rating Area 1	No Preference	22	227.10
23489PA0060061	Rating Area 1	No Preference	23	227.10
23489PA0060061	Rating Area 1	No Preference	24	227.10
23489PA0060061	Rating Area 1	No Preference	25	228.01
23489PA0060061	Rating Area 1	No Preference	26	232.55
23489PA0060061	Rating Area 1	No Preference	27	238.00
23489PA0060061	Rating Area 1	No Preference	28	246.86
23489PA0060061	Rating Area 1	No Preference	29	254.12
23489PA0060061	Rating Area 1	No Preference	30	257.76
23489PA0060061	Rating Area 1	No Preference	31	263.21
23489PA0060061	Rating Area 1	No Preference	32	268.66
23489PA0060061	Rating Area 1	No Preference	33	272.07
23489PA0060061	Rating Area 1	No Preference	34	275.70
23489PA0060061	Rating Area 1	No Preference	35	277.52
23489PA0060061	Rating Area 1	No Preference	36	279.33
23489PA0060061	Rating Area 1	No Preference	37	281.15
23489PA0060061	Rating Area 1	No Preference	38	282.97
23489PA0060061	Rating Area 1	No Preference	39	286.60
23489PA0060061	Rating Area 1	No Preference	40	290.23
23489PA0060061	Rating Area 1	No Preference	41	295.68
23489PA0060061	Rating Area 1	No Preference	42	300.91
23489PA0060061	Rating Area 1	No Preference	43	308.17
23489PA0060061	Rating Area 1	No Preference	44	317.26
23489PA0060061	Rating Area 1	No Preference	45	327.93
23489PA0060061	Rating Area 1	No Preference	46	340.65
23489PA0060061	Rating Area 1	No Preference	47	354.96
23489PA0060061	Rating Area 1	No Preference	48	371.31
23489PA0060061	Rating Area 1	No Preference	49	387.43
23489PA0060061	Rating Area 1	No Preference	50	405.60
23489PA0060061	Rating Area 1	No Preference	51	423.54
23489PA0060061	Rating Area 1	No Preference	52	443.30
23489PA0060061	Rating Area 1	No Preference	53	463.28
23489PA0060061	Rating Area 1	No Preference	54	484.86
23489PA0060061	Rating Area 1	No Preference	55	506.43
23489PA0060061	Rating Area 1	No Preference	56	529.82
23489PA0060061	Rating Area 1	No Preference	57	553.44
23489PA0060061	Rating Area 1	No Preference	58	578.65
23489PA0060061	Rating Area 1	No Preference	59	591.14
23489PA0060061	Rating Area 1	No Preference	60	616.35
23489PA0060061	Rating Area 1	No Preference	61	638.15
23489PA0060061	Rating Area 1	No Preference	62	652.46
23489PA0060061	Rating Area 1	No Preference	63	670.40
23489PA0060061	Rating Area 1	No Preference	64 and over	681.30
23489PA0060061	Rating Area 2	No Preference	0-14	175.49
23489PA0060061	Rating Area 2	No Preference	15	191.09
23489PA0060061	Rating Area 2	No Preference	16	197.05
23489PA0060061	Rating Area 2	No Preference	17	203.02
23489PA0060061	Rating Area 2	No Preference	18	209.44
23489PA0060061	Rating Area 2	No Preference	19	215.87
23489PA0060061	Rating Area 2	No Preference	20	222.52
23489PA0060061	Rating Area 2	No Preference	21	229.40
23489PA0060061	Rating Area 2	No Preference	22	229.40
23489PA0060061	Rating Area 2	No Preference	23	229.40
23489PA0060061	Rating Area 2	No Preference	24	229.40
23489PA0060061	Rating Area 2	No Preference	25	230.32
23489PA0060061	Rating Area 2	No Preference	26	234.91
23489PA0060061	Rating Area 2	No Preference	27	240.41
23489PA0060061	Rating Area 2	No Preference	28	249.36
23489PA0060061	Rating Area 2	No Preference	29	256.70
23489PA0060061	Rating Area 2	No Preference	30	260.37
23489PA0060061	Rating Area 2	No Preference	31	265.87
23489PA0060061	Rating Area 2	No Preference	32	271.38
23489PA0060061	Rating Area 2	No Preference	33	274.82
23489PA0060061	Rating Area 2	No Preference	34	278.49
23489PA0060061	Rating Area 2	No Preference	35	280.33
23489PA0060061	Rating Area 2	No Preference	36	282.16
23489PA0060061	Rating Area 2	No Preference	37	284.00
23489PA0060061	Rating Area 2	No Preference	38	285.83
23489PA0060061	Rating Area 2	No Preference	39	289.50
23489PA0060061	Rating Area 2	No Preference	40	293.17
23489PA0060061	Rating Area 2	No Preference	41	298.68
23489PA0060061	Rating Area 2	No Preference	42	303.96
23489PA0060061	Rating Area 2	No Preference	43	311.30
23489PA0060061	Rating Area 2	No Preference	44	320.47
23489PA0060061	Rating Area 2	No Preference	45	331.25
23489PA0060061	Rating Area 2	No Preference	46	344.10
23489PA0060061	Rating Area 2	No Preference	47	358.55
23489PA0060061	Rating Area 2	No Preference	48	375.07
23489PA0060061	Rating Area 2	No Preference	49	391.36
23489PA0060061	Rating Area 2	No Preference	50	409.71
23489PA0060061	Rating Area 2	No Preference	51	427.83
23489PA0060061	Rating Area 2	No Preference	52	447.79
23489PA0060061	Rating Area 2	No Preference	53	467.98
23489PA0060061	Rating Area 2	No Preference	54	489.77
23489PA0060061	Rating Area 2	No Preference	55	511.56
23489PA0060061	Rating Area 2	No Preference	56	535.19
23489PA0060061	Rating Area 2	No Preference	57	559.05
23489PA0060061	Rating Area 2	No Preference	58	584.51
23489PA0060061	Rating Area 2	No Preference	59	597.13
23489PA0060061	Rating Area 2	No Preference	60	622.59
23489PA0060061	Rating Area 2	No Preference	61	644.61

23489PA0060061	Rating Area 2	No Preference	62	659.07
23489PA0060061	Rating Area 2	No Preference	63	677.19
23489PA0060061	Rating Area 2	No Preference	64 and over	688.20
23489PA0060061	Rating Area 3	No Preference	0-14	206.73
23489PA0060061	Rating Area 3	No Preference	15	225.10
23489PA0060061	Rating Area 3	No Preference	16	232.13
23489PA0060061	Rating Area 3	No Preference	17	239.15
23489PA0060061	Rating Area 3	No Preference	18	246.72
23489PA0060061	Rating Area 3	No Preference	19	254.29
23489PA0060061	Rating Area 3	No Preference	20	262.12
23489PA0060061	Rating Area 3	No Preference	21	270.23
23489PA0060061	Rating Area 3	No Preference	22	270.23
23489PA0060061	Rating Area 3	No Preference	23	270.23
23489PA0060061	Rating Area 3	No Preference	24	270.23
23489PA0060061	Rating Area 3	No Preference	25	271.31
23489PA0060061	Rating Area 3	No Preference	26	276.72
23489PA0060061	Rating Area 3	No Preference	27	283.20
23489PA0060061	Rating Area 3	No Preference	28	293.74
23489PA0060061	Rating Area 3	No Preference	29	302.39
23489PA0060061	Rating Area 3	No Preference	30	306.71
23489PA0060061	Rating Area 3	No Preference	31	313.20
23489PA0060061	Rating Area 3	No Preference	32	319.68
23489PA0060061	Rating Area 3	No Preference	33	323.74
23489PA0060061	Rating Area 3	No Preference	34	328.06
23489PA0060061	Rating Area 3	No Preference	35	330.22
23489PA0060061	Rating Area 3	No Preference	36	332.38
23489PA0060061	Rating Area 3	No Preference	37	334.54
23489PA0060061	Rating Area 3	No Preference	38	336.71
23489PA0060061	Rating Area 3	No Preference	39	341.03
23489PA0060061	Rating Area 3	No Preference	40	345.35
23489PA0060061	Rating Area 3	No Preference	41	351.84
23489PA0060061	Rating Area 3	No Preference	42	358.05
23489PA0060061	Rating Area 3	No Preference	43	366.70
23489PA0060061	Rating Area 3	No Preference	44	377.51
23489PA0060061	Rating Area 3	No Preference	45	390.21
23489PA0060061	Rating Area 3	No Preference	46	405.35
23489PA0060061	Rating Area 3	No Preference	47	422.37
23489PA0060061	Rating Area 3	No Preference	48	441.83
23489PA0060061	Rating Area 3	No Preference	49	461.01
23489PA0060061	Rating Area 3	No Preference	50	482.63
23489PA0060061	Rating Area 3	No Preference	51	503.98
23489PA0060061	Rating Area 3	No Preference	52	527.49
23489PA0060061	Rating Area 3	No Preference	53	551.27
23489PA0060061	Rating Area 3	No Preference	54	576.94
23489PA0060061	Rating Area 3	No Preference	55	602.61
23489PA0060061	Rating Area 3	No Preference	56	630.45
23489PA0060061	Rating Area 3	No Preference	57	658.55
23489PA0060061	Rating Area 3	No Preference	58	688.55
23489PA0060061	Rating Area 3	No Preference	59	703.41
23489PA0060061	Rating Area 3	No Preference	60	733.40
23489PA0060061	Rating Area 3	No Preference	61	759.35
23489PA0060061	Rating Area 3	No Preference	62	776.37
23489PA0060061	Rating Area 3	No Preference	63	797.72
23489PA0060061	Rating Area 3	No Preference	64 and over	810.69
23489PA0060061	Rating Area 4	No Preference	0-14	181.99
23489PA0060061	Rating Area 4	No Preference	15	198.17
23489PA0060061	Rating Area 4	No Preference	16	204.36
23489PA0060061	Rating Area 4	No Preference	17	210.54
23489PA0060061	Rating Area 4	No Preference	18	217.20
23489PA0060061	Rating Area 4	No Preference	19	223.86
23489PA0060061	Rating Area 4	No Preference	20	230.76
23489PA0060061	Rating Area 4	No Preference	21	237.90
23489PA0060061	Rating Area 4	No Preference	22	237.90
23489PA0060061	Rating Area 4	No Preference	23	237.90
23489PA0060061	Rating Area 4	No Preference	24	237.90
23489PA0060061	Rating Area 4	No Preference	25	238.85
23489PA0060061	Rating Area 4	No Preference	26	243.61
23489PA0060061	Rating Area 4	No Preference	27	249.32
23489PA0060061	Rating Area 4	No Preference	28	258.60
23489PA0060061	Rating Area 4	No Preference	29	266.21
23489PA0060061	Rating Area 4	No Preference	30	270.02
23489PA0060061	Rating Area 4	No Preference	31	275.73
23489PA0060061	Rating Area 4	No Preference	32	281.44
23489PA0060061	Rating Area 4	No Preference	33	285.00
23489PA0060061	Rating Area 4	No Preference	34	288.81
23489PA0060061	Rating Area 4	No Preference	35	290.71
23489PA0060061	Rating Area 4	No Preference	36	292.62
23489PA0060061	Rating Area 4	No Preference	37	294.52
23489PA0060061	Rating Area 4	No Preference	38	296.42
23489PA0060061	Rating Area 4	No Preference	39	300.23
23489PA0060061	Rating Area 4	No Preference	40	304.04
23489PA0060061	Rating Area 4	No Preference	41	309.75
23489PA0060061	Rating Area 4	No Preference	42	315.22
23489PA0060061	Rating Area 4	No Preference	43	322.83
23489PA0060061	Rating Area 4	No Preference	44	332.35
23489PA0060061	Rating Area 4	No Preference	45	343.53
23489PA0060061	Rating Area 4	No Preference	46	356.85
23489PA0060061	Rating Area 4	No Preference	47	371.84
23489PA0060061	Rating Area 4	No Preference	48	388.97
23489PA0060061	Rating Area 4	No Preference	49	405.86
23489PA0060061	Rating Area 4	No Preference	50	424.89
23489PA0060061	Rating Area 4	No Preference	51	443.68
23489PA0060061	Rating Area 4	No Preference	52	464.38
23489PA0060061	Rating Area 4	No Preference	53	485.32
23489PA0060061	Rating Area 4	No Preference	54	507.92
23489PA0060061	Rating Area 4	No Preference	55	530.52
23489PA0060061	Rating Area 4	No Preference	56	555.02
23489PA0060061	Rating Area 4	No Preference	57	579.76
23489PA0060061	Rating Area 4	No Preference	58	606.17
23489PA0060061	Rating Area 4	No Preference	59	619.25
23489PA0060061	Rating Area 4	No Preference	60	645.66
23489PA0060061	Rating Area 4	No Preference	61	668.50
23489PA0060061	Rating Area 4	No Preference	62	683.49
23489PA0060061	Rating Area 4	No Preference	63	702.28
23489PA0060061	Rating Area 4	No Preference	64 and over	713.70
23489PA0060061	Rating Area 5	No Preference	0-14	178.97
23489PA0060061	Rating Area 5	No Preference	15	194.88
23489PA0060061	Rating Area 5	No Preference	16	200.96
23489PA0060061	Rating Area 5	No Preference	17	207.05
23489PA0060061	Rating Area 5	No Preference	18	213.60
23489PA0060061	Rating Area 5	No Preference	19	220.15
23489PA0060061	Rating Area 5	No Preference	20	226.93

23489PA0060061	Rating Area 5	No Preference	21	233.95
23489PA0060061	Rating Area 5	No Preference	22	233.95
23489PA0060061	Rating Area 5	No Preference	23	233.95
23489PA0060061	Rating Area 5	No Preference	24	233.95
23489PA0060061	Rating Area 5	No Preference	25	234.89
23489PA0060061	Rating Area 5	No Preference	26	239.56
23489PA0060061	Rating Area 5	No Preference	27	245.18
23489PA0060061	Rating Area 5	No Preference	28	254.30
23489PA0060061	Rating Area 5	No Preference	29	261.79
23489PA0060061	Rating Area 5	No Preference	30	265.53
23489PA0060061	Rating Area 5	No Preference	31	271.15
23489PA0060061	Rating Area 5	No Preference	32	276.76
23489PA0060061	Rating Area 5	No Preference	33	280.27
23489PA0060061	Rating Area 5	No Preference	34	284.02
23489PA0060061	Rating Area 5	No Preference	35	285.89
23489PA0060061	Rating Area 5	No Preference	36	287.76
23489PA0060061	Rating Area 5	No Preference	37	289.63
23489PA0060061	Rating Area 5	No Preference	38	291.50
23489PA0060061	Rating Area 5	No Preference	39	295.24
23489PA0060061	Rating Area 5	No Preference	40	298.99
23489PA0060061	Rating Area 5	No Preference	41	304.60
23489PA0060061	Rating Area 5	No Preference	42	309.98
23489PA0060061	Rating Area 5	No Preference	43	317.47
23489PA0060061	Rating Area 5	No Preference	44	326.83
23489PA0060061	Rating Area 5	No Preference	45	337.82
23489PA0060061	Rating Area 5	No Preference	46	350.93
23489PA0060061	Rating Area 5	No Preference	47	365.66
23489PA0060061	Rating Area 5	No Preference	48	382.51
23489PA0060061	Rating Area 5	No Preference	49	399.12
23489PA0060061	Rating Area 5	No Preference	50	417.83
23489PA0060061	Rating Area 5	No Preference	51	436.32
23489PA0060061	Rating Area 5	No Preference	52	456.67
23489PA0060061	Rating Area 5	No Preference	53	477.26
23489PA0060061	Rating Area 5	No Preference	54	499.48
23489PA0060061	Rating Area 5	No Preference	55	521.71
23489PA0060061	Rating Area 5	No Preference	56	545.81
23489PA0060061	Rating Area 5	No Preference	57	570.14
23489PA0060061	Rating Area 5	No Preference	58	596.10
23489PA0060061	Rating Area 5	No Preference	59	608.97
23489PA0060061	Rating Area 5	No Preference	60	634.94
23489PA0060061	Rating Area 5	No Preference	61	657.40
23489PA0060061	Rating Area 5	No Preference	62	672.14
23489PA0060061	Rating Area 5	No Preference	63	690.62
23489PA0060061	Rating Area 5	No Preference	64 and over	701.85
23489PA0060061	Rating Area 6	No Preference	0-14	207.90
23489PA0060061	Rating Area 6	No Preference	15	226.38
23489PA0060061	Rating Area 6	No Preference	16	233.44
23489PA0060061	Rating Area 6	No Preference	17	240.51
23489PA0060061	Rating Area 6	No Preference	18	248.12
23489PA0060061	Rating Area 6	No Preference	19	255.73
23489PA0060061	Rating Area 6	No Preference	20	263.61
23489PA0060061	Rating Area 6	No Preference	21	271.76
23489PA0060061	Rating Area 6	No Preference	22	271.76
23489PA0060061	Rating Area 6	No Preference	23	271.76
23489PA0060061	Rating Area 6	No Preference	24	271.76
23489PA0060061	Rating Area 6	No Preference	25	272.85
23489PA0060061	Rating Area 6	No Preference	26	278.28
23489PA0060061	Rating Area 6	No Preference	27	284.80
23489PA0060061	Rating Area 6	No Preference	28	295.40
23489PA0060061	Rating Area 6	No Preference	29	304.10
23489PA0060061	Rating Area 6	No Preference	30	308.45
23489PA0060061	Rating Area 6	No Preference	31	314.97
23489PA0060061	Rating Area 6	No Preference	32	321.49
23489PA0060061	Rating Area 6	No Preference	33	325.57
23489PA0060061	Rating Area 6	No Preference	34	329.92
23489PA0060061	Rating Area 6	No Preference	35	332.09
23489PA0060061	Rating Area 6	No Preference	36	334.26
23489PA0060061	Rating Area 6	No Preference	37	336.44
23489PA0060061	Rating Area 6	No Preference	38	338.61
23489PA0060061	Rating Area 6	No Preference	39	342.96
23489PA0060061	Rating Area 6	No Preference	40	347.31
23489PA0060061	Rating Area 6	No Preference	41	353.83
23489PA0060061	Rating Area 6	No Preference	42	360.08
23489PA0060061	Rating Area 6	No Preference	43	368.78
23489PA0060061	Rating Area 6	No Preference	44	379.65
23489PA0060061	Rating Area 6	No Preference	45	392.42
23489PA0060061	Rating Area 6	No Preference	46	407.64
23489PA0060061	Rating Area 6	No Preference	47	424.76
23489PA0060061	Rating Area 6	No Preference	48	444.33
23489PA0060061	Rating Area 6	No Preference	49	463.62
23489PA0060061	Rating Area 6	No Preference	50	485.36
23489PA0060061	Rating Area 6	No Preference	51	506.83
23489PA0060061	Rating Area 6	No Preference	52	530.48
23489PA0060061	Rating Area 6	No Preference	53	554.39
23489PA0060061	Rating Area 6	No Preference	54	580.21
23489PA0060061	Rating Area 6	No Preference	55	606.02
23489PA0060061	Rating Area 6	No Preference	56	634.02
23489PA0060061	Rating Area 6	No Preference	57	662.28
23489PA0060061	Rating Area 6	No Preference	58	692.44
23489PA0060061	Rating Area 6	No Preference	59	707.39
23489PA0060061	Rating Area 6	No Preference	60	737.56
23489PA0060061	Rating Area 6	No Preference	61	763.65
23489PA0060061	Rating Area 6	No Preference	62	780.77
23489PA0060061	Rating Area 6	No Preference	63	802.24
23489PA0060061	Rating Area 6	No Preference	64 and over	815.28
23489PA0060061	Rating Area 7	No Preference	0-14	212.93
23489PA0060061	Rating Area 7	No Preference	15	231.86
23489PA0060061	Rating Area 7	No Preference	16	239.09
23489PA0060061	Rating Area 7	No Preference	17	246.33
23489PA0060061	Rating Area 7	No Preference	18	254.12
23489PA0060061	Rating Area 7	No Preference	19	261.92
23489PA0060061	Rating Area 7	No Preference	20	269.99
23489PA0060061	Rating Area 7	No Preference	21	278.34
23489PA0060061	Rating Area 7	No Preference	22	278.34
23489PA0060061	Rating Area 7	No Preference	23	278.34
23489PA0060061	Rating Area 7	No Preference	24	278.34
23489PA0060061	Rating Area 7	No Preference	25	279.45
23489PA0060061	Rating Area 7	No Preference	26	285.02
23489PA0060061	Rating Area 7	No Preference	27	291.70
23489PA0060061	Rating Area 7	No Preference	28	302.56
23489PA0060061	Rating Area 7	No Preference	29	311.46
23489PA0060061	Rating Area 7	No Preference	30	315.92

23489PA0060061	Rating Area 7	No Preference	31	322.60
23489PA0060061	Rating Area 7	No Preference	32	329.28
23489PA0060061	Rating Area 7	No Preference	33	333.45
23489PA0060061	Rating Area 7	No Preference	34	337.90
23489PA0060061	Rating Area 7	No Preference	35	340.13
23489PA0060061	Rating Area 7	No Preference	36	342.36
23489PA0060061	Rating Area 7	No Preference	37	344.58
23489PA0060061	Rating Area 7	No Preference	38	346.81
23489PA0060061	Rating Area 7	No Preference	39	351.27
23489PA0060061	Rating Area 7	No Preference	40	355.72
23489PA0060061	Rating Area 7	No Preference	41	362.40
23489PA0060061	Rating Area 7	No Preference	42	368.80
23489PA0060061	Rating Area 7	No Preference	43	377.71
23489PA0060061	Rating Area 7	No Preference	44	388.84
23489PA0060061	Rating Area 7	No Preference	45	401.92
23489PA0060061	Rating Area 7	No Preference	46	417.51
23489PA0060061	Rating Area 7	No Preference	47	435.05
23489PA0060061	Rating Area 7	No Preference	48	455.09
23489PA0060061	Rating Area 7	No Preference	49	474.85
23489PA0060061	Rating Area 7	No Preference	50	497.12
23489PA0060061	Rating Area 7	No Preference	51	519.10
23489PA0060061	Rating Area 7	No Preference	52	543.32
23489PA0060061	Rating Area 7	No Preference	53	567.81
23489PA0060061	Rating Area 7	No Preference	54	594.26
23489PA0060061	Rating Area 7	No Preference	55	620.70
23489PA0060061	Rating Area 7	No Preference	56	649.37
23489PA0060061	Rating Area 7	No Preference	57	678.31
23489PA0060061	Rating Area 7	No Preference	58	709.21
23489PA0060061	Rating Area 7	No Preference	59	724.52
23489PA0060061	Rating Area 7	No Preference	60	755.41
23489PA0060061	Rating Area 7	No Preference	61	782.14
23489PA0060061	Rating Area 7	No Preference	62	799.67
23489PA0060061	Rating Area 7	No Preference	63	821.66
23489PA0060061	Rating Area 7	No Preference	64 and over	835.02
23489PA0060061	Rating Area 8	No Preference	0-14	202.99
23489PA0060061	Rating Area 8	No Preference	15	221.03
23489PA0060061	Rating Area 8	No Preference	16	227.93
23489PA0060061	Rating Area 8	No Preference	17	234.83
23489PA0060061	Rating Area 8	No Preference	18	242.26
23489PA0060061	Rating Area 8	No Preference	19	249.68
23489PA0060061	Rating Area 8	No Preference	20	257.38
23489PA0060061	Rating Area 8	No Preference	21	265.34
23489PA0060061	Rating Area 8	No Preference	22	265.34
23489PA0060061	Rating Area 8	No Preference	23	265.34
23489PA0060061	Rating Area 8	No Preference	24	265.34
23489PA0060061	Rating Area 8	No Preference	25	266.40
23489PA0060061	Rating Area 8	No Preference	26	271.71
23489PA0060061	Rating Area 8	No Preference	27	278.08
23489PA0060061	Rating Area 8	No Preference	28	288.42
23489PA0060061	Rating Area 8	No Preference	29	296.92
23489PA0060061	Rating Area 8	No Preference	30	301.16
23489PA0060061	Rating Area 8	No Preference	31	307.53
23489PA0060061	Rating Area 8	No Preference	32	313.90
23489PA0060061	Rating Area 8	No Preference	33	317.88
23489PA0060061	Rating Area 8	No Preference	34	322.12
23489PA0060061	Rating Area 8	No Preference	35	324.25
23489PA0060061	Rating Area 8	No Preference	36	326.37
23489PA0060061	Rating Area 8	No Preference	37	328.49
23489PA0060061	Rating Area 8	No Preference	38	330.61
23489PA0060061	Rating Area 8	No Preference	39	334.86
23489PA0060061	Rating Area 8	No Preference	40	339.10
23489PA0060061	Rating Area 8	No Preference	41	345.47
23489PA0060061	Rating Area 8	No Preference	42	351.58
23489PA0060061	Rating Area 8	No Preference	43	360.07
23489PA0060061	Rating Area 8	No Preference	44	370.68
23489PA0060061	Rating Area 8	No Preference	45	383.15
23489PA0060061	Rating Area 8	No Preference	46	398.01
23489PA0060061	Rating Area 8	No Preference	47	414.73
23489PA0060061	Rating Area 8	No Preference	48	433.83
23489PA0060061	Rating Area 8	No Preference	49	452.67
23489PA0060061	Rating Area 8	No Preference	50	473.90
23489PA0060061	Rating Area 8	No Preference	51	494.86
23489PA0060061	Rating Area 8	No Preference	52	517.94
23489PA0060061	Rating Area 8	No Preference	53	541.29
23489PA0060061	Rating Area 8	No Preference	54	566.50
23489PA0060061	Rating Area 8	No Preference	55	591.71
23489PA0060061	Rating Area 8	No Preference	56	619.04
23489PA0060061	Rating Area 8	No Preference	57	646.63
23489PA0060061	Rating Area 8	No Preference	58	676.09
23489PA0060061	Rating Area 8	No Preference	59	690.68
23489PA0060061	Rating Area 8	No Preference	60	720.13
23489PA0060061	Rating Area 8	No Preference	61	745.61
23489PA0060061	Rating Area 8	No Preference	62	762.32
23489PA0060061	Rating Area 8	No Preference	63	783.28
23489PA0060061	Rating Area 8	No Preference	64 and over	796.02
23489PA0060061	Rating Area 9	No Preference	0-14	201.26
23489PA0060061	Rating Area 9	No Preference	15	219.15
23489PA0060061	Rating Area 9	No Preference	16	225.99
23489PA0060061	Rating Area 9	No Preference	17	232.83
23489PA0060061	Rating Area 9	No Preference	18	240.19
23489PA0060061	Rating Area 9	No Preference	19	247.56
23489PA0060061	Rating Area 9	No Preference	20	255.19
23489PA0060061	Rating Area 9	No Preference	21	263.08
23489PA0060061	Rating Area 9	No Preference	22	263.08
23489PA0060061	Rating Area 9	No Preference	23	263.08
23489PA0060061	Rating Area 9	No Preference	24	263.08
23489PA0060061	Rating Area 9	No Preference	25	264.13
23489PA0060061	Rating Area 9	No Preference	26	269.39
23489PA0060061	Rating Area 9	No Preference	27	275.71
23489PA0060061	Rating Area 9	No Preference	28	285.97
23489PA0060061	Rating Area 9	No Preference	29	294.39
23489PA0060061	Rating Area 9	No Preference	30	298.60
23489PA0060061	Rating Area 9	No Preference	31	304.91
23489PA0060061	Rating Area 9	No Preference	32	311.22
23489PA0060061	Rating Area 9	No Preference	33	315.17
23489PA0060061	Rating Area 9	No Preference	34	319.38
23489PA0060061	Rating Area 9	No Preference	35	321.48
23489PA0060061	Rating Area 9	No Preference	36	323.59
23489PA0060061	Rating Area 9	No Preference	37	325.69
23489PA0060061	Rating Area 9	No Preference	38	327.80
23489PA0060061	Rating Area 9	No Preference	39	332.01
23489PA0060061	Rating Area 9	No Preference	40	336.22

23489PA0060061	Rating Area 9	No Preference	41	342.53
23489PA0060061	Rating Area 9	No Preference	42	348.58
23489PA0060061	Rating Area 9	No Preference	43	357.00
23489PA0060061	Rating Area 9	No Preference	44	367.52
23489PA0060061	Rating Area 9	No Preference	45	379.89
23489PA0060061	Rating Area 9	No Preference	46	394.62
23489PA0060061	Rating Area 9	No Preference	47	411.19
23489PA0060061	Rating Area 9	No Preference	48	430.14
23489PA0060061	Rating Area 9	No Preference	49	448.81
23489PA0060061	Rating Area 9	No Preference	50	469.86
23489PA0060061	Rating Area 9	No Preference	51	490.64
23489PA0060061	Rating Area 9	No Preference	52	513.53
23489PA0060061	Rating Area 9	No Preference	53	536.68
23489PA0060061	Rating Area 9	No Preference	54	561.68
23489PA0060061	Rating Area 9	No Preference	55	586.67
23489PA0060061	Rating Area 9	No Preference	56	613.77
23489PA0060061	Rating Area 9	No Preference	57	641.13
23489PA0060061	Rating Area 9	No Preference	58	670.33
23489PA0060061	Rating Area 9	No Preference	59	684.80
23489PA0060061	Rating Area 9	No Preference	60	714.00
23489PA0060061	Rating Area 9	No Preference	61	739.25
23489PA0060061	Rating Area 9	No Preference	62	755.83
23489PA0060061	Rating Area 9	No Preference	63	776.61
23489PA0060061	Rating Area 9	No Preference	64 and over	789.24
23489PA0060062	Rating Area 1	No Preference	0-14	229.17
23489PA0060062	Rating Area 1	No Preference	15	249.55
23489PA0060062	Rating Area 1	No Preference	16	257.34
23489PA0060062	Rating Area 1	No Preference	17	265.13
23489PA0060062	Rating Area 1	No Preference	18	273.52
23489PA0060062	Rating Area 1	No Preference	19	281.91
23489PA0060062	Rating Area 1	No Preference	20	290.59
23489PA0060062	Rating Area 1	No Preference	21	299.58
23489PA0060062	Rating Area 1	No Preference	22	299.58
23489PA0060062	Rating Area 1	No Preference	23	299.58
23489PA0060062	Rating Area 1	No Preference	24	299.58
23489PA0060062	Rating Area 1	No Preference	25	300.78
23489PA0060062	Rating Area 1	No Preference	26	306.77
23489PA0060062	Rating Area 1	No Preference	27	313.96
23489PA0060062	Rating Area 1	No Preference	28	325.64
23489PA0060062	Rating Area 1	No Preference	29	335.23
23489PA0060062	Rating Area 1	No Preference	30	340.03
23489PA0060062	Rating Area 1	No Preference	31	347.21
23489PA0060062	Rating Area 1	No Preference	32	354.40
23489PA0060062	Rating Area 1	No Preference	33	358.90
23489PA0060062	Rating Area 1	No Preference	34	363.69
23489PA0060062	Rating Area 1	No Preference	35	366.09
23489PA0060062	Rating Area 1	No Preference	36	368.48
23489PA0060062	Rating Area 1	No Preference	37	370.88
23489PA0060062	Rating Area 1	No Preference	38	373.27
23489PA0060062	Rating Area 1	No Preference	39	378.07
23489PA0060062	Rating Area 1	No Preference	40	382.86
23489PA0060062	Rating Area 1	No Preference	41	390.05
23489PA0060062	Rating Area 1	No Preference	42	396.94
23489PA0060062	Rating Area 1	No Preference	43	406.53
23489PA0060062	Rating Area 1	No Preference	44	418.51
23489PA0060062	Rating Area 1	No Preference	45	432.59
23489PA0060062	Rating Area 1	No Preference	46	449.37
23489PA0060062	Rating Area 1	No Preference	47	468.24
23489PA0060062	Rating Area 1	No Preference	48	489.82
23489PA0060062	Rating Area 1	No Preference	49	511.08
23489PA0060062	Rating Area 1	No Preference	50	535.05
23489PA0060062	Rating Area 1	No Preference	51	558.71
23489PA0060062	Rating Area 1	No Preference	52	584.78
23489PA0060062	Rating Area 1	No Preference	53	611.14
23489PA0060062	Rating Area 1	No Preference	54	639.61
23489PA0060062	Rating Area 1	No Preference	55	668.06
23489PA0060062	Rating Area 1	No Preference	56	698.92
23489PA0060062	Rating Area 1	No Preference	57	730.08
23489PA0060062	Rating Area 1	No Preference	58	763.33
23489PA0060062	Rating Area 1	No Preference	59	779.81
23489PA0060062	Rating Area 1	No Preference	60	813.06
23489PA0060062	Rating Area 1	No Preference	61	841.82
23489PA0060062	Rating Area 1	No Preference	62	860.70
23489PA0060062	Rating Area 1	No Preference	63	884.36
23489PA0060062	Rating Area 1	No Preference	64 and over	898.74
23489PA0060062	Rating Area 2	No Preference	0-14	231.50
23489PA0060062	Rating Area 2	No Preference	15	252.07
23489PA0060062	Rating Area 2	No Preference	16	259.94
23489PA0060062	Rating Area 2	No Preference	17	267.81
23489PA0060062	Rating Area 2	No Preference	18	276.28
23489PA0060062	Rating Area 2	No Preference	19	284.76
23489PA0060062	Rating Area 2	No Preference	20	293.53
23489PA0060062	Rating Area 2	No Preference	21	302.61
23489PA0060062	Rating Area 2	No Preference	22	302.61
23489PA0060062	Rating Area 2	No Preference	23	302.61
23489PA0060062	Rating Area 2	No Preference	24	302.61
23489PA0060062	Rating Area 2	No Preference	25	303.82
23489PA0060062	Rating Area 2	No Preference	26	309.87
23489PA0060062	Rating Area 2	No Preference	27	317.14
23489PA0060062	Rating Area 2	No Preference	28	328.94
23489PA0060062	Rating Area 2	No Preference	29	338.62
23489PA0060062	Rating Area 2	No Preference	30	343.46
23489PA0060062	Rating Area 2	No Preference	31	350.72
23489PA0060062	Rating Area 2	No Preference	32	357.99
23489PA0060062	Rating Area 2	No Preference	33	362.53
23489PA0060062	Rating Area 2	No Preference	34	367.37
23489PA0060062	Rating Area 2	No Preference	35	369.79
23489PA0060062	Rating Area 2	No Preference	36	372.21
23489PA0060062	Rating Area 2	No Preference	37	374.64
23489PA0060062	Rating Area 2	No Preference	38	377.05
23489PA0060062	Rating Area 2	No Preference	39	381.89
23489PA0060062	Rating Area 2	No Preference	40	386.73
23489PA0060062	Rating Area 2	No Preference	41	394.00
23489PA0060062	Rating Area 2	No Preference	42	400.96
23489PA0060062	Rating Area 2	No Preference	43	410.64
23489PA0060062	Rating Area 2	No Preference	44	422.75
23489PA0060062	Rating Area 2	No Preference	45	436.97
23489PA0060062	Rating Area 2	No Preference	46	453.92
23489PA0060062	Rating Area 2	No Preference	47	472.98
23489PA0060062	Rating Area 2	No Preference	48	494.76
23489PA0060062	Rating Area 2	No Preference	49	516.25
23489PA0060062	Rating Area 2	No Preference	50	540.46

23489PA0060062	Rating Area 2	No Preference	51	564.37
23489PA0060062	Rating Area 2	No Preference	52	590.69
23489PA0060062	Rating Area 2	No Preference	53	617.33
23489PA0060062	Rating Area 2	No Preference	54	646.07
23489PA0060062	Rating Area 2	No Preference	55	674.82
23489PA0060062	Rating Area 2	No Preference	56	705.99
23489PA0060062	Rating Area 2	No Preference	57	737.46
23489PA0060062	Rating Area 2	No Preference	58	771.05
23489PA0060062	Rating Area 2	No Preference	59	787.69
23489PA0060062	Rating Area 2	No Preference	60	821.29
23489PA0060062	Rating Area 2	No Preference	61	850.33
23489PA0060062	Rating Area 2	No Preference	62	869.40
23489PA0060062	Rating Area 2	No Preference	63	893.30
23489PA0060062	Rating Area 2	No Preference	64 and over	907.83
23489PA0060062	Rating Area 3	No Preference	0-14	272.71
23489PA0060062	Rating Area 3	No Preference	15	296.95
23489PA0060062	Rating Area 3	No Preference	16	306.22
23489PA0060062	Rating Area 3	No Preference	17	315.48
23489PA0060062	Rating Area 3	No Preference	18	325.47
23489PA0060062	Rating Area 3	No Preference	19	335.45
23489PA0060062	Rating Area 3	No Preference	20	345.79
23489PA0060062	Rating Area 3	No Preference	21	356.48
23489PA0060062	Rating Area 3	No Preference	22	356.48
23489PA0060062	Rating Area 3	No Preference	23	356.48
23489PA0060062	Rating Area 3	No Preference	24	356.48
23489PA0060062	Rating Area 3	No Preference	25	357.91
23489PA0060062	Rating Area 3	No Preference	26	365.03
23489PA0060062	Rating Area 3	No Preference	27	373.59
23489PA0060062	Rating Area 3	No Preference	28	387.49
23489PA0060062	Rating Area 3	No Preference	29	398.90
23489PA0060062	Rating Area 3	No Preference	30	404.60
23489PA0060062	Rating Area 3	No Preference	31	413.16
23489PA0060062	Rating Area 3	No Preference	32	421.71
23489PA0060062	Rating Area 3	No Preference	33	427.06
23489PA0060062	Rating Area 3	No Preference	34	432.77
23489PA0060062	Rating Area 3	No Preference	35	435.62
23489PA0060062	Rating Area 3	No Preference	36	438.47
23489PA0060062	Rating Area 3	No Preference	37	441.32
23489PA0060062	Rating Area 3	No Preference	38	444.17
23489PA0060062	Rating Area 3	No Preference	39	449.87
23489PA0060062	Rating Area 3	No Preference	40	455.58
23489PA0060062	Rating Area 3	No Preference	41	464.13
23489PA0060062	Rating Area 3	No Preference	42	472.33
23489PA0060062	Rating Area 3	No Preference	43	483.74
23489PA0060062	Rating Area 3	No Preference	44	498.00
23489PA0060062	Rating Area 3	No Preference	45	514.75
23489PA0060062	Rating Area 3	No Preference	46	534.73
23489PA0060062	Rating Area 3	No Preference	47	557.17
23489PA0060062	Rating Area 3	No Preference	48	582.85
23489PA0060062	Rating Area 3	No Preference	49	608.16
23489PA0060062	Rating Area 3	No Preference	50	636.67
23489PA0060062	Rating Area 3	No Preference	51	664.84
23489PA0060062	Rating Area 3	No Preference	52	695.85
23489PA0060062	Rating Area 3	No Preference	53	727.22
23489PA0060062	Rating Area 3	No Preference	54	761.08
23489PA0060062	Rating Area 3	No Preference	55	794.95
23489PA0060062	Rating Area 3	No Preference	56	831.67
23489PA0060062	Rating Area 3	No Preference	57	868.75
23489PA0060062	Rating Area 3	No Preference	58	908.31
23489PA0060062	Rating Area 3	No Preference	59	927.92
23489PA0060062	Rating Area 3	No Preference	60	967.49
23489PA0060062	Rating Area 3	No Preference	61	1001.71
23489PA0060062	Rating Area 3	No Preference	62	1024.17
23489PA0060062	Rating Area 3	No Preference	63	1052.33
23489PA0060062	Rating Area 3	No Preference	64 and over	1069.44
23489PA0060062	Rating Area 4	No Preference	0-14	240.08
23489PA0060062	Rating Area 4	No Preference	15	261.42
23489PA0060062	Rating Area 4	No Preference	16	269.58
23489PA0060062	Rating Area 4	No Preference	17	277.74
23489PA0060062	Rating Area 4	No Preference	18	286.52
23489PA0060062	Rating Area 4	No Preference	19	295.31
23489PA0060062	Rating Area 4	No Preference	20	304.42
23489PA0060062	Rating Area 4	No Preference	21	313.83
23489PA0060062	Rating Area 4	No Preference	22	313.83
23489PA0060062	Rating Area 4	No Preference	23	313.83
23489PA0060062	Rating Area 4	No Preference	24	313.83
23489PA0060062	Rating Area 4	No Preference	25	315.09
23489PA0060062	Rating Area 4	No Preference	26	321.36
23489PA0060062	Rating Area 4	No Preference	27	328.90
23489PA0060062	Rating Area 4	No Preference	28	341.14
23489PA0060062	Rating Area 4	No Preference	29	351.18
23489PA0060062	Rating Area 4	No Preference	30	356.19
23489PA0060062	Rating Area 4	No Preference	31	363.73
23489PA0060062	Rating Area 4	No Preference	32	371.26
23489PA0060062	Rating Area 4	No Preference	33	375.97
23489PA0060062	Rating Area 4	No Preference	34	380.99
23489PA0060062	Rating Area 4	No Preference	35	383.50
23489PA0060062	Rating Area 4	No Preference	36	386.01
23489PA0060062	Rating Area 4	No Preference	37	388.52
23489PA0060062	Rating Area 4	No Preference	38	391.03
23489PA0060062	Rating Area 4	No Preference	39	396.05
23489PA0060062	Rating Area 4	No Preference	40	401.08
23489PA0060062	Rating Area 4	No Preference	41	408.61
23489PA0060062	Rating Area 4	No Preference	42	415.83
23489PA0060062	Rating Area 4	No Preference	43	425.87
23489PA0060062	Rating Area 4	No Preference	44	438.42
23489PA0060062	Rating Area 4	No Preference	45	453.17
23489PA0060062	Rating Area 4	No Preference	46	470.75
23489PA0060062	Rating Area 4	No Preference	47	490.52
23489PA0060062	Rating Area 4	No Preference	48	513.11
23489PA0060062	Rating Area 4	No Preference	49	535.39
23489PA0060062	Rating Area 4	No Preference	50	560.50
23489PA0060062	Rating Area 4	No Preference	51	585.30
23489PA0060062	Rating Area 4	No Preference	52	612.59
23489PA0060062	Rating Area 4	No Preference	53	640.22
23489PA0060062	Rating Area 4	No Preference	54	670.02
23489PA0060062	Rating Area 4	No Preference	55	699.84
23489PA0060062	Rating Area 4	No Preference	56	732.17
23489PA0060062	Rating Area 4	No Preference	57	764.80
23489PA0060062	Rating Area 4	No Preference	58	799.64
23489PA0060062	Rating Area 4	No Preference	59	816.90
23489PA0060062	Rating Area 4	No Preference	60	851.73

23489PA0060062	Rating Area 4	No Preference	61	881.87
23489PA0060062	Rating Area 4	No Preference	62	901.64
23489PA0060062	Rating Area 4	No Preference	63	926.42
23489PA0060062	Rating Area 4	No Preference	64 and over	941.49
23489PA0060062	Rating Area 5	No Preference	0-14	236.10
23489PA0060062	Rating Area 5	No Preference	15	257.09
23489PA0060062	Rating Area 5	No Preference	16	265.12
23489PA0060062	Rating Area 5	No Preference	17	273.13
23489PA0060062	Rating Area 5	No Preference	18	281.78
23489PA0060062	Rating Area 5	No Preference	19	290.42
23489PA0060062	Rating Area 5	No Preference	20	299.37
23489PA0060062	Rating Area 5	No Preference	21	308.63
23489PA0060062	Rating Area 5	No Preference	22	308.63
23489PA0060062	Rating Area 5	No Preference	23	308.63
23489PA0060062	Rating Area 5	No Preference	24	308.63
23489PA0060062	Rating Area 5	No Preference	25	309.86
23489PA0060062	Rating Area 5	No Preference	26	316.03
23489PA0060062	Rating Area 5	No Preference	27	323.44
23489PA0060062	Rating Area 5	No Preference	28	335.48
23489PA0060062	Rating Area 5	No Preference	29	345.36
23489PA0060062	Rating Area 5	No Preference	30	350.30
23489PA0060062	Rating Area 5	No Preference	31	357.70
23489PA0060062	Rating Area 5	No Preference	32	365.11
23489PA0060062	Rating Area 5	No Preference	33	369.74
23489PA0060062	Rating Area 5	No Preference	34	374.67
23489PA0060062	Rating Area 5	No Preference	35	377.15
23489PA0060062	Rating Area 5	No Preference	36	379.61
23489PA0060062	Rating Area 5	No Preference	37	382.09
23489PA0060062	Rating Area 5	No Preference	38	384.55
23489PA0060062	Rating Area 5	No Preference	39	389.49
23489PA0060062	Rating Area 5	No Preference	40	394.43
23489PA0060062	Rating Area 5	No Preference	41	401.84
23489PA0060062	Rating Area 5	No Preference	42	408.94
23489PA0060062	Rating Area 5	No Preference	43	418.81
23489PA0060062	Rating Area 5	No Preference	44	431.15
23489PA0060062	Rating Area 5	No Preference	45	445.67
23489PA0060062	Rating Area 5	No Preference	46	462.95
23489PA0060062	Rating Area 5	No Preference	47	482.38
23489PA0060062	Rating Area 5	No Preference	48	504.61
23489PA0060062	Rating Area 5	No Preference	49	526.53
23489PA0060062	Rating Area 5	No Preference	50	551.22
23489PA0060062	Rating Area 5	No Preference	51	575.59
23489PA0060062	Rating Area 5	No Preference	52	602.45
23489PA0060062	Rating Area 5	No Preference	53	629.60
23489PA0060062	Rating Area 5	No Preference	54	658.93
23489PA0060062	Rating Area 5	No Preference	55	688.24
23489PA0060062	Rating Area 5	No Preference	56	720.03
23489PA0060062	Rating Area 5	No Preference	57	752.14
23489PA0060062	Rating Area 5	No Preference	58	786.39
23489PA0060062	Rating Area 5	No Preference	59	803.37
23489PA0060062	Rating Area 5	No Preference	60	837.62
23489PA0060062	Rating Area 5	No Preference	61	867.25
23489PA0060062	Rating Area 5	No Preference	62	886.70
23489PA0060062	Rating Area 5	No Preference	63	911.08
23489PA0060062	Rating Area 5	No Preference	64 and over	925.89
23489PA0060062	Rating Area 6	No Preference	0-14	274.26
23489PA0060062	Rating Area 6	No Preference	15	298.63
23489PA0060062	Rating Area 6	No Preference	16	307.95
23489PA0060062	Rating Area 6	No Preference	17	317.28
23489PA0060062	Rating Area 6	No Preference	18	327.31
23489PA0060062	Rating Area 6	No Preference	19	337.34
23489PA0060062	Rating Area 6	No Preference	20	347.74
23489PA0060062	Rating Area 6	No Preference	21	358.50
23489PA0060062	Rating Area 6	No Preference	22	358.50
23489PA0060062	Rating Area 6	No Preference	23	358.50
23489PA0060062	Rating Area 6	No Preference	24	358.50
23489PA0060062	Rating Area 6	No Preference	25	359.93
23489PA0060062	Rating Area 6	No Preference	26	367.10
23489PA0060062	Rating Area 6	No Preference	27	375.70
23489PA0060062	Rating Area 6	No Preference	28	389.69
23489PA0060062	Rating Area 6	No Preference	29	401.17
23489PA0060062	Rating Area 6	No Preference	30	406.89
23489PA0060062	Rating Area 6	No Preference	31	415.51
23489PA0060062	Rating Area 6	No Preference	32	424.11
23489PA0060062	Rating Area 6	No Preference	33	429.48
23489PA0060062	Rating Area 6	No Preference	34	435.22
23489PA0060062	Rating Area 6	No Preference	35	438.08
23489PA0060062	Rating Area 6	No Preference	36	440.96
23489PA0060062	Rating Area 6	No Preference	37	443.82
23489PA0060062	Rating Area 6	No Preference	38	446.70
23489PA0060062	Rating Area 6	No Preference	39	452.42
23489PA0060062	Rating Area 6	No Preference	40	458.16
23489PA0060062	Rating Area 6	No Preference	41	466.76
23489PA0060062	Rating Area 6	No Preference	42	475.01
23489PA0060062	Rating Area 6	No Preference	43	486.49
23489PA0060062	Rating Area 6	No Preference	44	500.83
23489PA0060062	Rating Area 6	No Preference	45	517.68
23489PA0060062	Rating Area 6	No Preference	46	537.76
23489PA0060062	Rating Area 6	No Preference	47	560.33
23489PA0060062	Rating Area 6	No Preference	48	586.15
23489PA0060062	Rating Area 6	No Preference	49	611.60
23489PA0060062	Rating Area 6	No Preference	50	640.28
23489PA0060062	Rating Area 6	No Preference	51	668.61
23489PA0060062	Rating Area 6	No Preference	52	699.80
23489PA0060062	Rating Area 6	No Preference	53	731.34
23489PA0060062	Rating Area 6	No Preference	54	765.39
23489PA0060062	Rating Area 6	No Preference	55	799.46
23489PA0060062	Rating Area 6	No Preference	56	836.38
23489PA0060062	Rating Area 6	No Preference	57	873.67
23489PA0060062	Rating Area 6	No Preference	58	913.46
23489PA0060062	Rating Area 6	No Preference	59	933.17
23489PA0060062	Rating Area 6	No Preference	60	972.96
23489PA0060062	Rating Area 6	No Preference	61	1007.38
23489PA0060062	Rating Area 6	No Preference	62	1029.97
23489PA0060062	Rating Area 6	No Preference	63	1058.30
23489PA0060062	Rating Area 6	No Preference	64 and over	1075.50
23489PA0060062	Rating Area 7	No Preference	0-14	280.90
23489PA0060062	Rating Area 7	No Preference	15	305.86
23489PA0060062	Rating Area 7	No Preference	16	315.41
23489PA0060062	Rating Area 7	No Preference	17	324.96
23489PA0060062	Rating Area 7	No Preference	18	335.24
23489PA0060062	Rating Area 7	No Preference	19	345.52

23489PA0060062	Rating Area 7	No Preference	20	356.16
23489PA0060062	Rating Area 7	No Preference	21	367.18
23489PA0060062	Rating Area 7	No Preference	22	367.18
23489PA0060062	Rating Area 7	No Preference	23	367.18
23489PA0060062	Rating Area 7	No Preference	24	367.18
23489PA0060062	Rating Area 7	No Preference	25	368.65
23489PA0060062	Rating Area 7	No Preference	26	375.99
23489PA0060062	Rating Area 7	No Preference	27	384.80
23489PA0060062	Rating Area 7	No Preference	28	399.12
23489PA0060062	Rating Area 7	No Preference	29	410.88
23489PA0060062	Rating Area 7	No Preference	30	416.75
23489PA0060062	Rating Area 7	No Preference	31	425.56
23489PA0060062	Rating Area 7	No Preference	32	434.37
23489PA0060062	Rating Area 7	No Preference	33	439.89
23489PA0060062	Rating Area 7	No Preference	34	445.75
23489PA0060062	Rating Area 7	No Preference	35	448.70
23489PA0060062	Rating Area 7	No Preference	36	451.63
23489PA0060062	Rating Area 7	No Preference	37	454.57
23489PA0060062	Rating Area 7	No Preference	38	457.51
23489PA0060062	Rating Area 7	No Preference	39	463.38
23489PA0060062	Rating Area 7	No Preference	40	469.26
23489PA0060062	Rating Area 7	No Preference	41	478.07
23489PA0060062	Rating Area 7	No Preference	42	486.52
23489PA0060062	Rating Area 7	No Preference	43	498.26
23489PA0060062	Rating Area 7	No Preference	44	512.96
23489PA0060062	Rating Area 7	No Preference	45	530.21
23489PA0060062	Rating Area 7	No Preference	46	550.78
23489PA0060062	Rating Area 7	No Preference	47	573.90
23489PA0060062	Rating Area 7	No Preference	48	600.34
23489PA0060062	Rating Area 7	No Preference	49	626.40
23489PA0060062	Rating Area 7	No Preference	50	655.79
23489PA0060062	Rating Area 7	No Preference	51	684.79
23489PA0060062	Rating Area 7	No Preference	52	716.74
23489PA0060062	Rating Area 7	No Preference	53	749.05
23489PA0060062	Rating Area 7	No Preference	54	783.93
23489PA0060062	Rating Area 7	No Preference	55	818.81
23489PA0060062	Rating Area 7	No Preference	56	856.63
23489PA0060062	Rating Area 7	No Preference	57	894.82
23489PA0060062	Rating Area 7	No Preference	58	935.57
23489PA0060062	Rating Area 7	No Preference	59	955.76
23489PA0060062	Rating Area 7	No Preference	60	996.53
23489PA0060062	Rating Area 7	No Preference	61	1031.78
23489PA0060062	Rating Area 7	No Preference	62	1054.91
23489PA0060062	Rating Area 7	No Preference	63	1083.92
23489PA0060062	Rating Area 7	No Preference	64 and over	1101.54
23489PA0060062	Rating Area 8	No Preference	0-14	267.77
23489PA0060062	Rating Area 8	No Preference	15	291.58
23489PA0060062	Rating Area 8	No Preference	16	300.67
23489PA0060062	Rating Area 8	No Preference	17	309.78
23489PA0060062	Rating Area 8	No Preference	18	319.58
23489PA0060062	Rating Area 8	No Preference	19	329.38
23489PA0060062	Rating Area 8	No Preference	20	339.53
23489PA0060062	Rating Area 8	No Preference	21	350.03
23489PA0060062	Rating Area 8	No Preference	22	350.03
23489PA0060062	Rating Area 8	No Preference	23	350.03
23489PA0060062	Rating Area 8	No Preference	24	350.03
23489PA0060062	Rating Area 8	No Preference	25	351.43
23489PA0060062	Rating Area 8	No Preference	26	358.43
23489PA0060062	Rating Area 8	No Preference	27	366.83
23489PA0060062	Rating Area 8	No Preference	28	380.48
23489PA0060062	Rating Area 8	No Preference	29	391.69
23489PA0060062	Rating Area 8	No Preference	30	397.28
23489PA0060062	Rating Area 8	No Preference	31	405.69
23489PA0060062	Rating Area 8	No Preference	32	414.09
23489PA0060062	Rating Area 8	No Preference	33	419.33
23489PA0060062	Rating Area 8	No Preference	34	424.93
23489PA0060062	Rating Area 8	No Preference	35	427.74
23489PA0060062	Rating Area 8	No Preference	36	430.54
23489PA0060062	Rating Area 8	No Preference	37	433.33
23489PA0060062	Rating Area 8	No Preference	38	436.14
23489PA0060062	Rating Area 8	No Preference	39	441.74
23489PA0060062	Rating Area 8	No Preference	40	447.33
23489PA0060062	Rating Area 8	No Preference	41	455.74
23489PA0060062	Rating Area 8	No Preference	42	463.79
23489PA0060062	Rating Area 8	No Preference	43	474.99
23489PA0060062	Rating Area 8	No Preference	44	488.99
23489PA0060062	Rating Area 8	No Preference	45	505.44
23489PA0060062	Rating Area 8	No Preference	46	525.05
23489PA0060062	Rating Area 8	No Preference	47	547.10
23489PA0060062	Rating Area 8	No Preference	48	572.29
23489PA0060062	Rating Area 8	No Preference	49	597.15
23489PA0060062	Rating Area 8	No Preference	50	625.16
23489PA0060062	Rating Area 8	No Preference	51	652.81
23489PA0060062	Rating Area 8	No Preference	52	683.26
23489PA0060062	Rating Area 8	No Preference	53	714.06
23489PA0060062	Rating Area 8	No Preference	54	747.31
23489PA0060062	Rating Area 8	No Preference	55	780.57
23489PA0060062	Rating Area 8	No Preference	56	816.62
23489PA0060062	Rating Area 8	No Preference	57	853.02
23489PA0060062	Rating Area 8	No Preference	58	891.87
23489PA0060062	Rating Area 8	No Preference	59	911.13
23489PA0060062	Rating Area 8	No Preference	60	949.98
23489PA0060062	Rating Area 8	No Preference	61	983.58
23489PA0060062	Rating Area 8	No Preference	62	1005.64
23489PA0060062	Rating Area 8	No Preference	63	1033.29
23489PA0060062	Rating Area 8	No Preference	64 and over	1050.09
23489PA0060062	Rating Area 9	No Preference	0-14	265.49
23489PA0060062	Rating Area 9	No Preference	15	289.09
23489PA0060062	Rating Area 9	No Preference	16	298.12
23489PA0060062	Rating Area 9	No Preference	17	307.14
23489PA0060062	Rating Area 9	No Preference	18	316.86
23489PA0060062	Rating Area 9	No Preference	19	326.57
23489PA0060062	Rating Area 9	No Preference	20	336.64
23489PA0060062	Rating Area 9	No Preference	21	347.05
23489PA0060062	Rating Area 9	No Preference	22	347.05
23489PA0060062	Rating Area 9	No Preference	23	347.05
23489PA0060062	Rating Area 9	No Preference	24	347.05
23489PA0060062	Rating Area 9	No Preference	25	348.44
23489PA0060062	Rating Area 9	No Preference	26	355.38
23489PA0060062	Rating Area 9	No Preference	27	363.71
23489PA0060062	Rating Area 9	No Preference	28	377.24
23489PA0060062	Rating Area 9	No Preference	29	388.34

23489PA0060062	Rating Area 9	No Preference	30	393.91
23489PA0060062	Rating Area 9	No Preference	31	402.23
23489PA0060062	Rating Area 9	No Preference	32	410.56
23489PA0060062	Rating Area 9	No Preference	33	415.77
23489PA0060062	Rating Area 9	No Preference	34	421.32
23489PA0060062	Rating Area 9	No Preference	35	424.10
23489PA0060062	Rating Area 9	No Preference	36	426.87
23489PA0060062	Rating Area 9	No Preference	37	429.65
23489PA0060062	Rating Area 9	No Preference	38	432.42
23489PA0060062	Rating Area 9	No Preference	39	437.98
23489PA0060062	Rating Area 9	No Preference	40	443.53
23489PA0060062	Rating Area 9	No Preference	41	451.86
23489PA0060062	Rating Area 9	No Preference	42	459.84
23489PA0060062	Rating Area 9	No Preference	43	470.94
23489PA0060062	Rating Area 9	No Preference	44	484.83
23489PA0060062	Rating Area 9	No Preference	45	501.14
23489PA0060062	Rating Area 9	No Preference	46	520.58
23489PA0060062	Rating Area 9	No Preference	47	542.44
23489PA0060062	Rating Area 9	No Preference	48	567.43
23489PA0060062	Rating Area 9	No Preference	49	592.07
23489PA0060062	Rating Area 9	No Preference	50	619.83
23489PA0060062	Rating Area 9	No Preference	51	647.24
23489PA0060062	Rating Area 9	No Preference	52	677.44
23489PA0060062	Rating Area 9	No Preference	53	707.98
23489PA0060062	Rating Area 9	No Preference	54	740.96
23489PA0060062	Rating Area 9	No Preference	55	773.92
23489PA0060062	Rating Area 9	No Preference	56	809.66
23489PA0060062	Rating Area 9	No Preference	57	845.76
23489PA0060062	Rating Area 9	No Preference	58	884.28
23489PA0060062	Rating Area 9	No Preference	59	903.37
23489PA0060062	Rating Area 9	No Preference	60	941.90
23489PA0060062	Rating Area 9	No Preference	61	975.21
23489PA0060062	Rating Area 9	No Preference	62	997.07
23489PA0060062	Rating Area 9	No Preference	63	1024.49
23489PA0060062	Rating Area 9	No Preference	64 and over	1041.15
23489PA0060063	Rating Area 1	No Preference	0-14	217.44
23489PA0060063	Rating Area 1	No Preference	15	236.78
23489PA0060063	Rating Area 1	No Preference	16	244.17
23489PA0060063	Rating Area 1	No Preference	17	251.55
23489PA0060063	Rating Area 1	No Preference	18	259.51
23489PA0060063	Rating Area 1	No Preference	19	267.47
23489PA0060063	Rating Area 1	No Preference	20	275.71
23489PA0060063	Rating Area 1	No Preference	21	284.24
23489PA0060063	Rating Area 1	No Preference	22	284.24
23489PA0060063	Rating Area 1	No Preference	23	284.24
23489PA0060063	Rating Area 1	No Preference	24	284.24
23489PA0060063	Rating Area 1	No Preference	25	285.38
23489PA0060063	Rating Area 1	No Preference	26	291.06
23489PA0060063	Rating Area 1	No Preference	27	297.89
23489PA0060063	Rating Area 1	No Preference	28	308.97
23489PA0060063	Rating Area 1	No Preference	29	318.07
23489PA0060063	Rating Area 1	No Preference	30	322.61
23489PA0060063	Rating Area 1	No Preference	31	329.43
23489PA0060063	Rating Area 1	No Preference	32	336.25
23489PA0060063	Rating Area 1	No Preference	33	340.52
23489PA0060063	Rating Area 1	No Preference	34	345.07
23489PA0060063	Rating Area 1	No Preference	35	347.34
23489PA0060063	Rating Area 1	No Preference	36	349.61
23489PA0060063	Rating Area 1	No Preference	37	351.89
23489PA0060063	Rating Area 1	No Preference	38	354.16
23489PA0060063	Rating Area 1	No Preference	39	358.71
23489PA0060063	Rating Area 1	No Preference	40	363.26
23489PA0060063	Rating Area 1	No Preference	41	370.08
23489PA0060063	Rating Area 1	No Preference	42	376.62
23489PA0060063	Rating Area 1	No Preference	43	385.72
23489PA0060063	Rating Area 1	No Preference	44	397.08
23489PA0060063	Rating Area 1	No Preference	45	410.44
23489PA0060063	Rating Area 1	No Preference	46	426.36
23489PA0060063	Rating Area 1	No Preference	47	444.27
23489PA0060063	Rating Area 1	No Preference	48	464.73
23489PA0060063	Rating Area 1	No Preference	49	484.91
23489PA0060063	Rating Area 1	No Preference	50	507.65
23489PA0060063	Rating Area 1	No Preference	51	530.11
23489PA0060063	Rating Area 1	No Preference	52	554.83
23489PA0060063	Rating Area 1	No Preference	53	579.85
23489PA0060063	Rating Area 1	No Preference	54	606.85
23489PA0060063	Rating Area 1	No Preference	55	633.85
23489PA0060063	Rating Area 1	No Preference	56	663.14
23489PA0060063	Rating Area 1	No Preference	57	692.69
23489PA0060063	Rating Area 1	No Preference	58	724.25
23489PA0060063	Rating Area 1	No Preference	59	739.88
23489PA0060063	Rating Area 1	No Preference	60	771.43
23489PA0060063	Rating Area 1	No Preference	61	798.72
23489PA0060063	Rating Area 1	No Preference	62	816.63
23489PA0060063	Rating Area 1	No Preference	63	839.07
23489PA0060063	Rating Area 1	No Preference	64 and over	852.72
23489PA0060063	Rating Area 2	No Preference	0-14	219.65
23489PA0060063	Rating Area 2	No Preference	15	239.17
23489PA0060063	Rating Area 2	No Preference	16	246.63
23489PA0060063	Rating Area 2	No Preference	17	254.11
23489PA0060063	Rating Area 2	No Preference	18	262.14
23489PA0060063	Rating Area 2	No Preference	19	270.18
23489PA0060063	Rating Area 2	No Preference	20	278.51
23489PA0060063	Rating Area 2	No Preference	21	287.12
23489PA0060063	Rating Area 2	No Preference	22	287.12
23489PA0060063	Rating Area 2	No Preference	23	287.12
23489PA0060063	Rating Area 2	No Preference	24	287.12
23489PA0060063	Rating Area 2	No Preference	25	288.27
23489PA0060063	Rating Area 2	No Preference	26	294.01
23489PA0060063	Rating Area 2	No Preference	27	300.90
23489PA0060063	Rating Area 2	No Preference	28	312.10
23489PA0060063	Rating Area 2	No Preference	29	321.28
23489PA0060063	Rating Area 2	No Preference	30	325.88
23489PA0060063	Rating Area 2	No Preference	31	332.77
23489PA0060063	Rating Area 2	No Preference	32	339.67
23489PA0060063	Rating Area 2	No Preference	33	343.97
23489PA0060063	Rating Area 2	No Preference	34	348.56
23489PA0060063	Rating Area 2	No Preference	35	350.86
23489PA0060063	Rating Area 2	No Preference	36	353.16
23489PA0060063	Rating Area 2	No Preference	37	355.46
23489PA0060063	Rating Area 2	No Preference	38	357.75
23489PA0060063	Rating Area 2	No Preference	39	362.35

23489PA0060063	Rating Area 2	No Preference	40	366.93
23489PA0060063	Rating Area 2	No Preference	41	373.83
23489PA0060063	Rating Area 2	No Preference	42	380.44
23489PA0060063	Rating Area 2	No Preference	43	389.62
23489PA0060063	Rating Area 2	No Preference	44	401.11
23489PA0060063	Rating Area 2	No Preference	45	414.60
23489PA0060063	Rating Area 2	No Preference	46	430.69
23489PA0060063	Rating Area 2	No Preference	47	448.77
23489PA0060063	Rating Area 2	No Preference	48	469.44
23489PA0060063	Rating Area 2	No Preference	49	489.83
23489PA0060063	Rating Area 2	No Preference	50	512.80
23489PA0060063	Rating Area 2	No Preference	51	535.48
23489PA0060063	Rating Area 2	No Preference	52	560.46
23489PA0060063	Rating Area 2	No Preference	53	585.73
23489PA0060063	Rating Area 2	No Preference	54	613.00
23489PA0060063	Rating Area 2	No Preference	55	640.28
23489PA0060063	Rating Area 2	No Preference	56	669.86
23489PA0060063	Rating Area 2	No Preference	57	699.71
23489PA0060063	Rating Area 2	No Preference	58	731.58
23489PA0060063	Rating Area 2	No Preference	59	747.37
23489PA0060063	Rating Area 2	No Preference	60	779.25
23489PA0060063	Rating Area 2	No Preference	61	806.81
23489PA0060063	Rating Area 2	No Preference	62	824.90
23489PA0060063	Rating Area 2	No Preference	63	847.58
23489PA0060063	Rating Area 2	No Preference	64 and over	861.36
23489PA0060063	Rating Area 3	No Preference	0-14	258.74
23489PA0060063	Rating Area 3	No Preference	15	281.74
23489PA0060063	Rating Area 3	No Preference	16	290.53
23489PA0060063	Rating Area 3	No Preference	17	299.32
23489PA0060063	Rating Area 3	No Preference	18	308.80
23489PA0060063	Rating Area 3	No Preference	19	318.26
23489PA0060063	Rating Area 3	No Preference	20	328.07
23489PA0060063	Rating Area 3	No Preference	21	338.22
23489PA0060063	Rating Area 3	No Preference	22	338.22
23489PA0060063	Rating Area 3	No Preference	23	338.22
23489PA0060063	Rating Area 3	No Preference	24	338.22
23489PA0060063	Rating Area 3	No Preference	25	339.57
23489PA0060063	Rating Area 3	No Preference	26	346.33
23489PA0060063	Rating Area 3	No Preference	27	354.46
23489PA0060063	Rating Area 3	No Preference	28	367.64
23489PA0060063	Rating Area 3	No Preference	29	378.47
23489PA0060063	Rating Area 3	No Preference	30	383.88
23489PA0060063	Rating Area 3	No Preference	31	392.00
23489PA0060063	Rating Area 3	No Preference	32	400.11
23489PA0060063	Rating Area 3	No Preference	33	405.18
23489PA0060063	Rating Area 3	No Preference	34	410.60
23489PA0060063	Rating Area 3	No Preference	35	413.31
23489PA0060063	Rating Area 3	No Preference	36	416.01
23489PA0060063	Rating Area 3	No Preference	37	418.72
23489PA0060063	Rating Area 3	No Preference	38	421.42
23489PA0060063	Rating Area 3	No Preference	39	426.83
23489PA0060063	Rating Area 3	No Preference	40	432.25
23489PA0060063	Rating Area 3	No Preference	41	440.36
23489PA0060063	Rating Area 3	No Preference	42	448.14
23489PA0060063	Rating Area 3	No Preference	43	458.96
23489PA0060063	Rating Area 3	No Preference	44	472.50
23489PA0060063	Rating Area 3	No Preference	45	488.39
23489PA0060063	Rating Area 3	No Preference	46	507.34
23489PA0060063	Rating Area 3	No Preference	47	528.63
23489PA0060063	Rating Area 3	No Preference	48	552.99
23489PA0060063	Rating Area 3	No Preference	49	577.00
23489PA0060063	Rating Area 3	No Preference	50	604.06
23489PA0060063	Rating Area 3	No Preference	51	630.78
23489PA0060063	Rating Area 3	No Preference	52	660.20
23489PA0060063	Rating Area 3	No Preference	53	689.97
23489PA0060063	Rating Area 3	No Preference	54	722.10
23489PA0060063	Rating Area 3	No Preference	55	754.23
23489PA0060063	Rating Area 3	No Preference	56	789.07
23489PA0060063	Rating Area 3	No Preference	57	824.25
23489PA0060063	Rating Area 3	No Preference	58	861.78
23489PA0060063	Rating Area 3	No Preference	59	880.38
23489PA0060063	Rating Area 3	No Preference	60	917.93
23489PA0060063	Rating Area 3	No Preference	61	950.40
23489PA0060063	Rating Area 3	No Preference	62	971.71
23489PA0060063	Rating Area 3	No Preference	63	998.42
23489PA0060063	Rating Area 3	No Preference	64 and over	1014.66
23489PA0060063	Rating Area 4	No Preference	0-14	227.79
23489PA0060063	Rating Area 4	No Preference	15	248.03
23489PA0060063	Rating Area 4	No Preference	16	255.78
23489PA0060063	Rating Area 4	No Preference	17	263.52
23489PA0060063	Rating Area 4	No Preference	18	271.85
23489PA0060063	Rating Area 4	No Preference	19	280.19
23489PA0060063	Rating Area 4	No Preference	20	288.83
23489PA0060063	Rating Area 4	No Preference	21	297.76
23489PA0060063	Rating Area 4	No Preference	22	297.76
23489PA0060063	Rating Area 4	No Preference	23	297.76
23489PA0060063	Rating Area 4	No Preference	24	297.76
23489PA0060063	Rating Area 4	No Preference	25	298.96
23489PA0060063	Rating Area 4	No Preference	26	304.90
23489PA0060063	Rating Area 4	No Preference	27	312.06
23489PA0060063	Rating Area 4	No Preference	28	323.67
23489PA0060063	Rating Area 4	No Preference	29	333.19
23489PA0060063	Rating Area 4	No Preference	30	337.95
23489PA0060063	Rating Area 4	No Preference	31	345.11
23489PA0060063	Rating Area 4	No Preference	32	352.25
23489PA0060063	Rating Area 4	No Preference	33	356.72
23489PA0060063	Rating Area 4	No Preference	34	361.48
23489PA0060063	Rating Area 4	No Preference	35	363.86
23489PA0060063	Rating Area 4	No Preference	36	366.25
23489PA0060063	Rating Area 4	No Preference	37	368.63
23489PA0060063	Rating Area 4	No Preference	38	371.01
23489PA0060063	Rating Area 4	No Preference	39	375.77
23489PA0060063	Rating Area 4	No Preference	40	380.54
23489PA0060063	Rating Area 4	No Preference	41	387.68
23489PA0060063	Rating Area 4	No Preference	42	394.54
23489PA0060063	Rating Area 4	No Preference	43	404.06
23489PA0060063	Rating Area 4	No Preference	44	415.97
23489PA0060063	Rating Area 4	No Preference	45	429.97
23489PA0060063	Rating Area 4	No Preference	46	446.65
23489PA0060063	Rating Area 4	No Preference	47	465.40
23489PA0060063	Rating Area 4	No Preference	48	486.84
23489PA0060063	Rating Area 4	No Preference	49	507.98

23489PA0060063	Rating Area 4	No Preference	50	531.80
23489PA0060063	Rating Area 4	No Preference	51	555.33
23489PA0060063	Rating Area 4	No Preference	52	581.22
23489PA0060063	Rating Area 4	No Preference	53	607.43
23489PA0060063	Rating Area 4	No Preference	54	635.71
23489PA0060063	Rating Area 4	No Preference	55	664.01
23489PA0060063	Rating Area 4	No Preference	56	694.68
23489PA0060063	Rating Area 4	No Preference	57	725.64
23489PA0060063	Rating Area 4	No Preference	58	758.69
23489PA0060063	Rating Area 4	No Preference	59	775.07
23489PA0060063	Rating Area 4	No Preference	60	808.12
23489PA0060063	Rating Area 4	No Preference	61	836.71
23489PA0060063	Rating Area 4	No Preference	62	855.47
23489PA0060063	Rating Area 4	No Preference	63	878.98
23489PA0060063	Rating Area 4	No Preference	64 and over	893.28
23489PA0060063	Rating Area 5	No Preference	0-14	224.02
23489PA0060063	Rating Area 5	No Preference	15	243.93
23489PA0060063	Rating Area 5	No Preference	16	251.54
23489PA0060063	Rating Area 5	No Preference	17	259.15
23489PA0060063	Rating Area 5	No Preference	18	267.35
23489PA0060063	Rating Area 5	No Preference	19	275.55
23489PA0060063	Rating Area 5	No Preference	20	284.04
23489PA0060063	Rating Area 5	No Preference	21	292.83
23489PA0060063	Rating Area 5	No Preference	22	292.83
23489PA0060063	Rating Area 5	No Preference	23	292.83
23489PA0060063	Rating Area 5	No Preference	24	292.83
23489PA0060063	Rating Area 5	No Preference	25	294.00
23489PA0060063	Rating Area 5	No Preference	26	299.85
23489PA0060063	Rating Area 5	No Preference	27	306.89
23489PA0060063	Rating Area 5	No Preference	28	318.31
23489PA0060063	Rating Area 5	No Preference	29	327.68
23489PA0060063	Rating Area 5	No Preference	30	332.36
23489PA0060063	Rating Area 5	No Preference	31	339.39
23489PA0060063	Rating Area 5	No Preference	32	346.42
23489PA0060063	Rating Area 5	No Preference	33	350.81
23489PA0060063	Rating Area 5	No Preference	34	355.49
23489PA0060063	Rating Area 5	No Preference	35	357.84
23489PA0060063	Rating Area 5	No Preference	36	360.18
23489PA0060063	Rating Area 5	No Preference	37	362.53
23489PA0060063	Rating Area 5	No Preference	38	364.86
23489PA0060063	Rating Area 5	No Preference	39	369.55
23489PA0060063	Rating Area 5	No Preference	40	374.23
23489PA0060063	Rating Area 5	No Preference	41	381.27
23489PA0060063	Rating Area 5	No Preference	42	388.00
23489PA0060063	Rating Area 5	No Preference	43	397.37
23489PA0060063	Rating Area 5	No Preference	44	409.08
23489PA0060063	Rating Area 5	No Preference	45	422.85
23489PA0060063	Rating Area 5	No Preference	46	439.25
23489PA0060063	Rating Area 5	No Preference	47	457.69
23489PA0060063	Rating Area 5	No Preference	48	478.78
23489PA0060063	Rating Area 5	No Preference	49	499.57
23489PA0060063	Rating Area 5	No Preference	50	523.00
23489PA0060063	Rating Area 5	No Preference	51	546.13
23489PA0060063	Rating Area 5	No Preference	52	571.60
23489PA0060063	Rating Area 5	No Preference	53	597.37
23489PA0060063	Rating Area 5	No Preference	54	625.19
23489PA0060063	Rating Area 5	No Preference	55	653.01
23489PA0060063	Rating Area 5	No Preference	56	683.17
23489PA0060063	Rating Area 5	No Preference	57	713.63
23489PA0060063	Rating Area 5	No Preference	58	746.13
23489PA0060063	Rating Area 5	No Preference	59	762.24
23489PA0060063	Rating Area 5	No Preference	60	794.74
23489PA0060063	Rating Area 5	No Preference	61	822.85
23489PA0060063	Rating Area 5	No Preference	62	841.30
23489PA0060063	Rating Area 5	No Preference	63	864.43
23489PA0060063	Rating Area 5	No Preference	64 and over	878.49
23489PA0060063	Rating Area 6	No Preference	0-14	260.21
23489PA0060063	Rating Area 6	No Preference	15	283.34
23489PA0060063	Rating Area 6	No Preference	16	292.18
23489PA0060063	Rating Area 6	No Preference	17	301.03
23489PA0060063	Rating Area 6	No Preference	18	310.55
23489PA0060063	Rating Area 6	No Preference	19	320.07
23489PA0060063	Rating Area 6	No Preference	20	329.94
23489PA0060063	Rating Area 6	No Preference	21	340.14
23489PA0060063	Rating Area 6	No Preference	22	340.14
23489PA0060063	Rating Area 6	No Preference	23	340.14
23489PA0060063	Rating Area 6	No Preference	24	340.14
23489PA0060063	Rating Area 6	No Preference	25	341.50
23489PA0060063	Rating Area 6	No Preference	26	348.30
23489PA0060063	Rating Area 6	No Preference	27	356.46
23489PA0060063	Rating Area 6	No Preference	28	369.73
23489PA0060063	Rating Area 6	No Preference	29	380.62
23489PA0060063	Rating Area 6	No Preference	30	386.06
23489PA0060063	Rating Area 6	No Preference	31	394.23
23489PA0060063	Rating Area 6	No Preference	32	402.39
23489PA0060063	Rating Area 6	No Preference	33	407.49
23489PA0060063	Rating Area 6	No Preference	34	412.93
23489PA0060063	Rating Area 6	No Preference	35	415.65
23489PA0060063	Rating Area 6	No Preference	36	418.37
23489PA0060063	Rating Area 6	No Preference	37	421.09
23489PA0060063	Rating Area 6	No Preference	38	423.82
23489PA0060063	Rating Area 6	No Preference	39	429.25
23489PA0060063	Rating Area 6	No Preference	40	434.70
23489PA0060063	Rating Area 6	No Preference	41	442.86
23489PA0060063	Rating Area 6	No Preference	42	450.68
23489PA0060063	Rating Area 6	No Preference	43	461.57
23489PA0060063	Rating Area 6	No Preference	44	475.18
23489PA0060063	Rating Area 6	No Preference	45	491.16
23489PA0060063	Rating Area 6	No Preference	46	510.22
23489PA0060063	Rating Area 6	No Preference	47	531.64
23489PA0060063	Rating Area 6	No Preference	48	556.13
23489PA0060063	Rating Area 6	No Preference	49	580.28
23489PA0060063	Rating Area 6	No Preference	50	607.49
23489PA0060063	Rating Area 6	No Preference	51	634.36
23489PA0060063	Rating Area 6	No Preference	52	663.96
23489PA0060063	Rating Area 6	No Preference	53	693.89
23489PA0060063	Rating Area 6	No Preference	54	726.20
23489PA0060063	Rating Area 6	No Preference	55	758.51
23489PA0060063	Rating Area 6	No Preference	56	793.55
23489PA0060063	Rating Area 6	No Preference	57	828.92
23489PA0060063	Rating Area 6	No Preference	58	866.68
23489PA0060063	Rating Area 6	No Preference	59	885.38

23489PA0060063	Rating Area 6	No Preference	60	923.14
23489PA0060063	Rating Area 6	No Preference	61	955.79
23489PA0060063	Rating Area 6	No Preference	62	977.22
23489PA0060063	Rating Area 6	No Preference	63	1004.10
23489PA0060063	Rating Area 6	No Preference	64 and over	1020.42
23489PA0060063	Rating Area 7	No Preference	0-14	266.51
23489PA0060063	Rating Area 7	No Preference	15	290.20
23489PA0060063	Rating Area 7	No Preference	16	299.26
23489PA0060063	Rating Area 7	No Preference	17	308.32
23489PA0060063	Rating Area 7	No Preference	18	318.07
23489PA0060063	Rating Area 7	No Preference	19	327.83
23489PA0060063	Rating Area 7	No Preference	20	337.93
23489PA0060063	Rating Area 7	No Preference	21	348.38
23489PA0060063	Rating Area 7	No Preference	22	348.38
23489PA0060063	Rating Area 7	No Preference	23	348.38
23489PA0060063	Rating Area 7	No Preference	24	348.38
23489PA0060063	Rating Area 7	No Preference	25	349.78
23489PA0060063	Rating Area 7	No Preference	26	356.74
23489PA0060063	Rating Area 7	No Preference	27	365.10
23489PA0060063	Rating Area 7	No Preference	28	378.69
23489PA0060063	Rating Area 7	No Preference	29	389.84
23489PA0060063	Rating Area 7	No Preference	30	395.41
23489PA0060063	Rating Area 7	No Preference	31	403.77
23489PA0060063	Rating Area 7	No Preference	32	412.13
23489PA0060063	Rating Area 7	No Preference	33	417.36
23489PA0060063	Rating Area 7	No Preference	34	422.93
23489PA0060063	Rating Area 7	No Preference	35	425.72
23489PA0060063	Rating Area 7	No Preference	36	428.51
23489PA0060063	Rating Area 7	No Preference	37	431.30
23489PA0060063	Rating Area 7	No Preference	38	434.08
23489PA0060063	Rating Area 7	No Preference	39	439.66
23489PA0060063	Rating Area 7	No Preference	40	445.23
23489PA0060063	Rating Area 7	No Preference	41	453.59
23489PA0060063	Rating Area 7	No Preference	42	461.61
23489PA0060063	Rating Area 7	No Preference	43	472.75
23489PA0060063	Rating Area 7	No Preference	44	486.69
23489PA0060063	Rating Area 7	No Preference	45	503.06
23489PA0060063	Rating Area 7	No Preference	46	522.58
23489PA0060063	Rating Area 7	No Preference	47	544.51
23489PA0060063	Rating Area 7	No Preference	48	569.60
23489PA0060063	Rating Area 7	No Preference	49	594.33
23489PA0060063	Rating Area 7	No Preference	50	622.21
23489PA0060063	Rating Area 7	No Preference	51	649.73
23489PA0060063	Rating Area 7	No Preference	52	680.04
23489PA0060063	Rating Area 7	No Preference	53	710.69
23489PA0060063	Rating Area 7	No Preference	54	743.79
23489PA0060063	Rating Area 7	No Preference	55	776.89
23489PA0060063	Rating Area 7	No Preference	56	812.77
23489PA0060063	Rating Area 7	No Preference	57	849.01
23489PA0060063	Rating Area 7	No Preference	58	887.67
23489PA0060063	Rating Area 7	No Preference	59	906.83
23489PA0060063	Rating Area 7	No Preference	60	945.50
23489PA0060063	Rating Area 7	No Preference	61	978.95
23489PA0060063	Rating Area 7	No Preference	62	1000.90
23489PA0060063	Rating Area 7	No Preference	63	1028.42
23489PA0060063	Rating Area 7	No Preference	64 and over	1045.14
23489PA0060063	Rating Area 8	No Preference	0-14	254.06
23489PA0060063	Rating Area 8	No Preference	15	276.65
23489PA0060063	Rating Area 8	No Preference	16	285.28
23489PA0060063	Rating Area 8	No Preference	17	293.92
23489PA0060063	Rating Area 8	No Preference	18	303.22
23489PA0060063	Rating Area 8	No Preference	19	312.52
23489PA0060063	Rating Area 8	No Preference	20	322.15
23489PA0060063	Rating Area 8	No Preference	21	332.11
23489PA0060063	Rating Area 8	No Preference	22	332.11
23489PA0060063	Rating Area 8	No Preference	23	332.11
23489PA0060063	Rating Area 8	No Preference	24	332.11
23489PA0060063	Rating Area 8	No Preference	25	333.44
23489PA0060063	Rating Area 8	No Preference	26	340.08
23489PA0060063	Rating Area 8	No Preference	27	348.05
23489PA0060063	Rating Area 8	No Preference	28	361.00
23489PA0060063	Rating Area 8	No Preference	29	371.63
23489PA0060063	Rating Area 8	No Preference	30	376.94
23489PA0060063	Rating Area 8	No Preference	31	384.92
23489PA0060063	Rating Area 8	No Preference	32	392.89
23489PA0060063	Rating Area 8	No Preference	33	397.86
23489PA0060063	Rating Area 8	No Preference	34	403.18
23489PA0060063	Rating Area 8	No Preference	35	405.84
23489PA0060063	Rating Area 8	No Preference	36	408.50
23489PA0060063	Rating Area 8	No Preference	37	411.15
23489PA0060063	Rating Area 8	No Preference	38	413.81
23489PA0060063	Rating Area 8	No Preference	39	419.13
23489PA0060063	Rating Area 8	No Preference	40	424.43
23489PA0060063	Rating Area 8	No Preference	41	432.41
23489PA0060063	Rating Area 8	No Preference	42	440.05
23489PA0060063	Rating Area 8	No Preference	43	450.67
23489PA0060063	Rating Area 8	No Preference	44	463.96
23489PA0060063	Rating Area 8	No Preference	45	479.56
23489PA0060063	Rating Area 8	No Preference	46	498.17
23489PA0060063	Rating Area 8	No Preference	47	519.09
23489PA0060063	Rating Area 8	No Preference	48	542.99
23489PA0060063	Rating Area 8	No Preference	49	566.58
23489PA0060063	Rating Area 8	No Preference	50	593.15
23489PA0060063	Rating Area 8	No Preference	51	619.39
23489PA0060063	Rating Area 8	No Preference	52	648.28
23489PA0060063	Rating Area 8	No Preference	53	677.50
23489PA0060063	Rating Area 8	No Preference	54	709.05
23489PA0060063	Rating Area 8	No Preference	55	740.61
23489PA0060063	Rating Area 8	No Preference	56	774.81
23489PA0060063	Rating Area 8	No Preference	57	809.35
23489PA0060063	Rating Area 8	No Preference	58	846.21
23489PA0060063	Rating Area 8	No Preference	59	864.48
23489PA0060063	Rating Area 8	No Preference	60	901.34
23489PA0060063	Rating Area 8	No Preference	61	933.23
23489PA0060063	Rating Area 8	No Preference	62	954.15
23489PA0060063	Rating Area 8	No Preference	63	980.39
23489PA0060063	Rating Area 8	No Preference	64 and over	996.33
23489PA0060063	Rating Area 9	No Preference	0-14	251.89
23489PA0060063	Rating Area 9	No Preference	15	274.29
23489PA0060063	Rating Area 9	No Preference	16	282.85
23489PA0060063	Rating Area 9	No Preference	17	291.41
23489PA0060063	Rating Area 9	No Preference	18	300.64

23489PA0060063	Rating Area 9	No Preference	19	309.85
23489PA0060063	Rating Area 9	No Preference	20	319.40
23489PA0060063	Rating Area 9	No Preference	21	329.28
23489PA0060063	Rating Area 9	No Preference	22	329.28
23489PA0060063	Rating Area 9	No Preference	23	329.28
23489PA0060063	Rating Area 9	No Preference	24	329.28
23489PA0060063	Rating Area 9	No Preference	25	330.60
23489PA0060063	Rating Area 9	No Preference	26	337.18
23489PA0060063	Rating Area 9	No Preference	27	345.08
23489PA0060063	Rating Area 9	No Preference	28	357.92
23489PA0060063	Rating Area 9	No Preference	29	368.46
23489PA0060063	Rating Area 9	No Preference	30	373.74
23489PA0060063	Rating Area 9	No Preference	31	381.64
23489PA0060063	Rating Area 9	No Preference	32	389.54
23489PA0060063	Rating Area 9	No Preference	33	394.48
23489PA0060063	Rating Area 9	No Preference	34	399.75
23489PA0060063	Rating Area 9	No Preference	35	402.38
23489PA0060063	Rating Area 9	No Preference	36	405.02
23489PA0060063	Rating Area 9	No Preference	37	407.65
23489PA0060063	Rating Area 9	No Preference	38	410.28
23489PA0060063	Rating Area 9	No Preference	39	415.55
23489PA0060063	Rating Area 9	No Preference	40	420.82
23489PA0060063	Rating Area 9	No Preference	41	428.72
23489PA0060063	Rating Area 9	No Preference	42	436.29
23489PA0060063	Rating Area 9	No Preference	43	446.83
23489PA0060063	Rating Area 9	No Preference	44	460.01
23489PA0060063	Rating Area 9	No Preference	45	475.48
23489PA0060063	Rating Area 9	No Preference	46	493.92
23489PA0060063	Rating Area 9	No Preference	47	514.66
23489PA0060063	Rating Area 9	No Preference	48	538.38
23489PA0060063	Rating Area 9	No Preference	49	561.75
23489PA0060063	Rating Area 9	No Preference	50	588.09
23489PA0060063	Rating Area 9	No Preference	51	614.10
23489PA0060063	Rating Area 9	No Preference	52	642.76
23489PA0060063	Rating Area 9	No Preference	53	671.73
23489PA0060063	Rating Area 9	No Preference	54	703.02
23489PA0060063	Rating Area 9	No Preference	55	734.30
23489PA0060063	Rating Area 9	No Preference	56	768.21
23489PA0060063	Rating Area 9	No Preference	57	802.46
23489PA0060063	Rating Area 9	No Preference	58	839.00
23489PA0060063	Rating Area 9	No Preference	59	857.11
23489PA0060063	Rating Area 9	No Preference	60	893.67
23489PA0060063	Rating Area 9	No Preference	61	925.27
23489PA0060063	Rating Area 9	No Preference	62	946.02
23489PA0060063	Rating Area 9	No Preference	63	972.04
23489PA0060063	Rating Area 9	No Preference	64 and over	987.84
23489PA0060064	Rating Area 1	No Preference	0-14	182.77
23489PA0060064	Rating Area 1	No Preference	15	199.01
23489PA0060064	Rating Area 1	No Preference	16	205.23
23489PA0060064	Rating Area 1	No Preference	17	211.43
23489PA0060064	Rating Area 1	No Preference	18	218.12
23489PA0060064	Rating Area 1	No Preference	19	224.81
23489PA0060064	Rating Area 1	No Preference	20	231.74
23489PA0060064	Rating Area 1	No Preference	21	238.91
23489PA0060064	Rating Area 1	No Preference	22	238.91
23489PA0060064	Rating Area 1	No Preference	23	238.91
23489PA0060064	Rating Area 1	No Preference	24	238.91
23489PA0060064	Rating Area 1	No Preference	25	239.86
23489PA0060064	Rating Area 1	No Preference	26	244.65
23489PA0060064	Rating Area 1	No Preference	27	250.38
23489PA0060064	Rating Area 1	No Preference	28	259.70
23489PA0060064	Rating Area 1	No Preference	29	267.34
23489PA0060064	Rating Area 1	No Preference	30	271.17
23489PA0060064	Rating Area 1	No Preference	31	276.89
23489PA0060064	Rating Area 1	No Preference	32	282.63
23489PA0060064	Rating Area 1	No Preference	33	286.22
23489PA0060064	Rating Area 1	No Preference	34	290.03
23489PA0060064	Rating Area 1	No Preference	35	291.94
23489PA0060064	Rating Area 1	No Preference	36	293.86
23489PA0060064	Rating Area 1	No Preference	37	295.77
23489PA0060064	Rating Area 1	No Preference	38	297.68
23489PA0060064	Rating Area 1	No Preference	39	301.51
23489PA0060064	Rating Area 1	No Preference	40	305.33
23489PA0060064	Rating Area 1	No Preference	41	311.06
23489PA0060064	Rating Area 1	No Preference	42	316.56
23489PA0060064	Rating Area 1	No Preference	43	324.20
23489PA0060064	Rating Area 1	No Preference	44	333.76
23489PA0060064	Rating Area 1	No Preference	45	344.99
23489PA0060064	Rating Area 1	No Preference	46	358.37
23489PA0060064	Rating Area 1	No Preference	47	373.42
23489PA0060064	Rating Area 1	No Preference	48	390.62
23489PA0060064	Rating Area 1	No Preference	49	407.58
23489PA0060064	Rating Area 1	No Preference	50	426.70
23489PA0060064	Rating Area 1	No Preference	51	445.56
23489PA0060064	Rating Area 1	No Preference	52	466.35
23489PA0060064	Rating Area 1	No Preference	53	487.37
23489PA0060064	Rating Area 1	No Preference	54	510.08
23489PA0060064	Rating Area 1	No Preference	55	532.77
23489PA0060064	Rating Area 1	No Preference	56	557.37
23489PA0060064	Rating Area 1	No Preference	57	582.22
23489PA0060064	Rating Area 1	No Preference	58	608.75
23489PA0060064	Rating Area 1	No Preference	59	621.88
23489PA0060064	Rating Area 1	No Preference	60	648.40
23489PA0060064	Rating Area 1	No Preference	61	671.34
23489PA0060064	Rating Area 1	No Preference	62	686.39
23489PA0060064	Rating Area 1	No Preference	63	705.26
23489PA0060064	Rating Area 1	No Preference	64 and over	716.73
23489PA0060064	Rating Area 2	No Preference	0-14	184.61
23489PA0060064	Rating Area 2	No Preference	15	201.02
23489PA0060064	Rating Area 2	No Preference	16	207.30
23489PA0060064	Rating Area 2	No Preference	17	213.57
23489PA0060064	Rating Area 2	No Preference	18	220.32
23489PA0060064	Rating Area 2	No Preference	19	227.09
23489PA0060064	Rating Area 2	No Preference	20	234.08
23489PA0060064	Rating Area 2	No Preference	21	241.32
23489PA0060064	Rating Area 2	No Preference	22	241.32
23489PA0060064	Rating Area 2	No Preference	23	241.32
23489PA0060064	Rating Area 2	No Preference	24	241.32
23489PA0060064	Rating Area 2	No Preference	25	242.28
23489PA0060064	Rating Area 2	No Preference	26	247.11
23489PA0060064	Rating Area 2	No Preference	27	252.91
23489PA0060064	Rating Area 2	No Preference	28	262.32

23489PA0060064	Rating Area 2	No Preference	29	270.04
23489PA0060064	Rating Area 2	No Preference	30	273.89
23489PA0060064	Rating Area 2	No Preference	31	279.69
23489PA0060064	Rating Area 2	No Preference	32	285.48
23489PA0060064	Rating Area 2	No Preference	33	289.10
23489PA0060064	Rating Area 2	No Preference	34	292.96
23489PA0060064	Rating Area 2	No Preference	35	294.89
23489PA0060064	Rating Area 2	No Preference	36	296.83
23489PA0060064	Rating Area 2	No Preference	37	298.75
23489PA0060064	Rating Area 2	No Preference	38	300.69
23489PA0060064	Rating Area 2	No Preference	39	304.54
23489PA0060064	Rating Area 2	No Preference	40	308.40
23489PA0060064	Rating Area 2	No Preference	41	314.20
23489PA0060064	Rating Area 2	No Preference	42	319.75
23489PA0060064	Rating Area 2	No Preference	43	327.47
23489PA0060064	Rating Area 2	No Preference	44	337.13
23489PA0060064	Rating Area 2	No Preference	45	348.47
23489PA0060064	Rating Area 2	No Preference	46	361.99
23489PA0060064	Rating Area 2	No Preference	47	377.18
23489PA0060064	Rating Area 2	No Preference	48	394.56
23489PA0060064	Rating Area 2	No Preference	49	411.69
23489PA0060064	Rating Area 2	No Preference	50	431.00
23489PA0060064	Rating Area 2	No Preference	51	450.07
23489PA0060064	Rating Area 2	No Preference	52	471.05
23489PA0060064	Rating Area 2	No Preference	53	492.29
23489PA0060064	Rating Area 2	No Preference	54	515.21
23489PA0060064	Rating Area 2	No Preference	55	538.15
23489PA0060064	Rating Area 2	No Preference	56	563.00
23489PA0060064	Rating Area 2	No Preference	57	588.10
23489PA0060064	Rating Area 2	No Preference	58	614.88
23489PA0060064	Rating Area 2	No Preference	59	628.15
23489PA0060064	Rating Area 2	No Preference	60	654.94
23489PA0060064	Rating Area 2	No Preference	61	678.10
23489PA0060064	Rating Area 2	No Preference	62	693.31
23489PA0060064	Rating Area 2	No Preference	63	712.37
23489PA0060064	Rating Area 2	No Preference	64 and over	723.96
23489PA0060064	Rating Area 3	No Preference	0-14	217.48
23489PA0060064	Rating Area 3	No Preference	15	236.80
23489PA0060064	Rating Area 3	No Preference	16	244.20
23489PA0060064	Rating Area 3	No Preference	17	251.59
23489PA0060064	Rating Area 3	No Preference	18	259.54
23489PA0060064	Rating Area 3	No Preference	19	267.51
23489PA0060064	Rating Area 3	No Preference	20	275.75
23489PA0060064	Rating Area 3	No Preference	21	284.28
23489PA0060064	Rating Area 3	No Preference	22	284.28
23489PA0060064	Rating Area 3	No Preference	23	284.28
23489PA0060064	Rating Area 3	No Preference	24	284.28
23489PA0060064	Rating Area 3	No Preference	25	285.41
23489PA0060064	Rating Area 3	No Preference	26	291.10
23489PA0060064	Rating Area 3	No Preference	27	297.93
23489PA0060064	Rating Area 3	No Preference	28	309.02
23489PA0060064	Rating Area 3	No Preference	29	318.11
23489PA0060064	Rating Area 3	No Preference	30	322.66
23489PA0060064	Rating Area 3	No Preference	31	329.48
23489PA0060064	Rating Area 3	No Preference	32	336.30
23489PA0060064	Rating Area 3	No Preference	33	340.57
23489PA0060064	Rating Area 3	No Preference	34	345.11
23489PA0060064	Rating Area 3	No Preference	35	347.39
23489PA0060064	Rating Area 3	No Preference	36	349.66
23489PA0060064	Rating Area 3	No Preference	37	351.94
23489PA0060064	Rating Area 3	No Preference	38	354.22
23489PA0060064	Rating Area 3	No Preference	39	358.76
23489PA0060064	Rating Area 3	No Preference	40	363.31
23489PA0060064	Rating Area 3	No Preference	41	370.13
23489PA0060064	Rating Area 3	No Preference	42	376.68
23489PA0060064	Rating Area 3	No Preference	43	385.77
23489PA0060064	Rating Area 3	No Preference	44	397.14
23489PA0060064	Rating Area 3	No Preference	45	410.50
23489PA0060064	Rating Area 3	No Preference	46	426.42
23489PA0060064	Rating Area 3	No Preference	47	444.33
23489PA0060064	Rating Area 3	No Preference	48	464.80
23489PA0060064	Rating Area 3	No Preference	49	484.99
23489PA0060064	Rating Area 3	No Preference	50	507.73
23489PA0060064	Rating Area 3	No Preference	51	530.19
23489PA0060064	Rating Area 3	No Preference	52	554.91
23489PA0060064	Rating Area 3	No Preference	53	579.93
23489PA0060064	Rating Area 3	No Preference	54	606.94
23489PA0060064	Rating Area 3	No Preference	55	633.94
23489PA0060064	Rating Area 3	No Preference	56	663.22
23489PA0060064	Rating Area 3	No Preference	57	692.79
23489PA0060064	Rating Area 3	No Preference	58	724.35
23489PA0060064	Rating Area 3	No Preference	59	739.98
23489PA0060064	Rating Area 3	No Preference	60	771.53
23489PA0060064	Rating Area 3	No Preference	61	798.83
23489PA0060064	Rating Area 3	No Preference	62	816.73
23489PA0060064	Rating Area 3	No Preference	63	839.19
23489PA0060064	Rating Area 3	No Preference	64 and over	852.84
23489PA0060064	Rating Area 4	No Preference	0-14	191.46
23489PA0060064	Rating Area 4	No Preference	15	208.47
23489PA0060064	Rating Area 4	No Preference	16	214.98
23489PA0060064	Rating Area 4	No Preference	17	221.49
23489PA0060064	Rating Area 4	No Preference	18	228.49
23489PA0060064	Rating Area 4	No Preference	19	235.50
23489PA0060064	Rating Area 4	No Preference	20	242.76
23489PA0060064	Rating Area 4	No Preference	21	250.27
23489PA0060064	Rating Area 4	No Preference	22	250.27
23489PA0060064	Rating Area 4	No Preference	23	250.27
23489PA0060064	Rating Area 4	No Preference	24	250.27
23489PA0060064	Rating Area 4	No Preference	25	251.27
23489PA0060064	Rating Area 4	No Preference	26	256.28
23489PA0060064	Rating Area 4	No Preference	27	262.29
23489PA0060064	Rating Area 4	No Preference	28	272.05
23489PA0060064	Rating Area 4	No Preference	29	280.05
23489PA0060064	Rating Area 4	No Preference	30	284.05
23489PA0060064	Rating Area 4	No Preference	31	290.06
23489PA0060064	Rating Area 4	No Preference	32	296.07
23489PA0060064	Rating Area 4	No Preference	33	299.82
23489PA0060064	Rating Area 4	No Preference	34	303.83
23489PA0060064	Rating Area 4	No Preference	35	305.83
23489PA0060064	Rating Area 4	No Preference	36	307.84
23489PA0060064	Rating Area 4	No Preference	37	309.84
23489PA0060064	Rating Area 4	No Preference	38	311.84

23489PA0060064	Rating Area 4	No Preference	39	315.84
23489PA0060064	Rating Area 4	No Preference	40	319.84
23489PA0060064	Rating Area 4	No Preference	41	325.85
23489PA0060064	Rating Area 4	No Preference	42	331.61
23489PA0060064	Rating Area 4	No Preference	43	339.62
23489PA0060064	Rating Area 4	No Preference	44	349.63
23489PA0060064	Rating Area 4	No Preference	45	361.39
23489PA0060064	Rating Area 4	No Preference	46	375.41
23489PA0060064	Rating Area 4	No Preference	47	391.17
23489PA0060064	Rating Area 4	No Preference	48	409.19
23489PA0060064	Rating Area 4	No Preference	49	426.96
23489PA0060064	Rating Area 4	No Preference	50	446.98
23489PA0060064	Rating Area 4	No Preference	51	466.76
23489PA0060064	Rating Area 4	No Preference	52	488.52
23489PA0060064	Rating Area 4	No Preference	53	510.55
23489PA0060064	Rating Area 4	No Preference	54	534.32
23489PA0060064	Rating Area 4	No Preference	55	558.11
23489PA0060064	Rating Area 4	No Preference	56	583.88
23489PA0060064	Rating Area 4	No Preference	57	609.91
23489PA0060064	Rating Area 4	No Preference	58	637.69
23489PA0060064	Rating Area 4	No Preference	59	651.45
23489PA0060064	Rating Area 4	No Preference	60	679.23
23489PA0060064	Rating Area 4	No Preference	61	703.26
23489PA0060064	Rating Area 4	No Preference	62	719.03
23489PA0060064	Rating Area 4	No Preference	63	738.79
23489PA0060064	Rating Area 4	No Preference	64 and over	750.81
23489PA0060064	Rating Area 5	No Preference	0-14	188.28
23489PA0060064	Rating Area 5	No Preference	15	205.02
23489PA0060064	Rating Area 5	No Preference	16	211.41
23489PA0060064	Rating Area 5	No Preference	17	217.81
23489PA0060064	Rating Area 5	No Preference	18	224.71
23489PA0060064	Rating Area 5	No Preference	19	231.60
23489PA0060064	Rating Area 5	No Preference	20	238.74
23489PA0060064	Rating Area 5	No Preference	21	246.12
23489PA0060064	Rating Area 5	No Preference	22	246.12
23489PA0060064	Rating Area 5	No Preference	23	246.12
23489PA0060064	Rating Area 5	No Preference	24	246.12
23489PA0060064	Rating Area 5	No Preference	25	247.11
23489PA0060064	Rating Area 5	No Preference	26	252.03
23489PA0060064	Rating Area 5	No Preference	27	257.93
23489PA0060064	Rating Area 5	No Preference	28	267.53
23489PA0060064	Rating Area 5	No Preference	29	275.40
23489PA0060064	Rating Area 5	No Preference	30	279.35
23489PA0060064	Rating Area 5	No Preference	31	285.25
23489PA0060064	Rating Area 5	No Preference	32	291.16
23489PA0060064	Rating Area 5	No Preference	33	294.85
23489PA0060064	Rating Area 5	No Preference	34	298.79
23489PA0060064	Rating Area 5	No Preference	35	300.76
23489PA0060064	Rating Area 5	No Preference	36	302.72
23489PA0060064	Rating Area 5	No Preference	37	304.70
23489PA0060064	Rating Area 5	No Preference	38	306.66
23489PA0060064	Rating Area 5	No Preference	39	310.61
23489PA0060064	Rating Area 5	No Preference	40	314.54
23489PA0060064	Rating Area 5	No Preference	41	320.44
23489PA0060064	Rating Area 5	No Preference	42	326.11
23489PA0060064	Rating Area 5	No Preference	43	333.98
23489PA0060064	Rating Area 5	No Preference	44	343.83
23489PA0060064	Rating Area 5	No Preference	45	355.39
23489PA0060064	Rating Area 5	No Preference	46	369.19
23489PA0060064	Rating Area 5	No Preference	47	384.69
23489PA0060064	Rating Area 5	No Preference	48	402.41
23489PA0060064	Rating Area 5	No Preference	49	419.88
23489PA0060064	Rating Area 5	No Preference	50	439.57
23489PA0060064	Rating Area 5	No Preference	51	459.01
23489PA0060064	Rating Area 5	No Preference	52	480.43
23489PA0060064	Rating Area 5	No Preference	53	502.09
23489PA0060064	Rating Area 5	No Preference	54	525.47
23489PA0060064	Rating Area 5	No Preference	55	548.84
23489PA0060064	Rating Area 5	No Preference	56	574.20
23489PA0060064	Rating Area 5	No Preference	57	599.79
23489PA0060064	Rating Area 5	No Preference	58	627.11
23489PA0060064	Rating Area 5	No Preference	59	640.65
23489PA0060064	Rating Area 5	No Preference	60	667.97
23489PA0060064	Rating Area 5	No Preference	61	691.60
23489PA0060064	Rating Area 5	No Preference	62	707.10
23489PA0060064	Rating Area 5	No Preference	63	726.55
23489PA0060064	Rating Area 5	No Preference	64 and over	738.36
23489PA0060064	Rating Area 6	No Preference	0-14	218.71
23489PA0060064	Rating Area 6	No Preference	15	238.14
23489PA0060064	Rating Area 6	No Preference	16	245.58
23489PA0060064	Rating Area 6	No Preference	17	253.01
23489PA0060064	Rating Area 6	No Preference	18	261.02
23489PA0060064	Rating Area 6	No Preference	19	269.02
23489PA0060064	Rating Area 6	No Preference	20	277.31
23489PA0060064	Rating Area 6	No Preference	21	285.89
23489PA0060064	Rating Area 6	No Preference	22	285.89
23489PA0060064	Rating Area 6	No Preference	23	285.89
23489PA0060064	Rating Area 6	No Preference	24	285.89
23489PA0060064	Rating Area 6	No Preference	25	287.04
23489PA0060064	Rating Area 6	No Preference	26	292.75
23489PA0060064	Rating Area 6	No Preference	27	299.61
23489PA0060064	Rating Area 6	No Preference	28	310.76
23489PA0060064	Rating Area 6	No Preference	29	319.91
23489PA0060064	Rating Area 6	No Preference	30	324.48
23489PA0060064	Rating Area 6	No Preference	31	331.35
23489PA0060064	Rating Area 6	No Preference	32	338.21
23489PA0060064	Rating Area 6	No Preference	33	342.50
23489PA0060064	Rating Area 6	No Preference	34	347.07
23489PA0060064	Rating Area 6	No Preference	35	349.36
23489PA0060064	Rating Area 6	No Preference	36	351.65
23489PA0060064	Rating Area 6	No Preference	37	353.93
23489PA0060064	Rating Area 6	No Preference	38	356.22
23489PA0060064	Rating Area 6	No Preference	39	360.80
23489PA0060064	Rating Area 6	No Preference	40	365.37
23489PA0060064	Rating Area 6	No Preference	41	372.23
23489PA0060064	Rating Area 6	No Preference	42	378.81
23489PA0060064	Rating Area 6	No Preference	43	387.95
23489PA0060064	Rating Area 6	No Preference	44	399.39
23489PA0060064	Rating Area 6	No Preference	45	412.82
23489PA0060064	Rating Area 6	No Preference	46	428.84
23489PA0060064	Rating Area 6	No Preference	47	446.85
23489PA0060064	Rating Area 6	No Preference	48	467.43

23489PA0060064	Rating Area 6	No Preference	49	487.73
23489PA0060064	Rating Area 6	No Preference	50	510.60
23489PA0060064	Rating Area 6	No Preference	51	533.19
23489PA0060064	Rating Area 6	No Preference	52	558.06
23489PA0060064	Rating Area 6	No Preference	53	583.21
23489PA0060064	Rating Area 6	No Preference	54	610.37
23489PA0060064	Rating Area 6	No Preference	55	637.54
23489PA0060064	Rating Area 6	No Preference	56	666.98
23489PA0060064	Rating Area 6	No Preference	57	696.71
23489PA0060064	Rating Area 6	No Preference	58	728.45
23489PA0060064	Rating Area 6	No Preference	59	744.17
23489PA0060064	Rating Area 6	No Preference	60	775.90
23489PA0060064	Rating Area 6	No Preference	61	803.35
23489PA0060064	Rating Area 6	No Preference	62	821.37
23489PA0060064	Rating Area 6	No Preference	63	843.95
23489PA0060064	Rating Area 6	No Preference	64 and over	857.67
23489PA0060064	Rating Area 7	No Preference	0-14	224.01
23489PA0060064	Rating Area 7	No Preference	15	243.92
23489PA0060064	Rating Area 7	No Preference	16	251.53
23489PA0060064	Rating Area 7	No Preference	17	259.15
23489PA0060064	Rating Area 7	No Preference	18	267.34
23489PA0060064	Rating Area 7	No Preference	19	275.54
23489PA0060064	Rating Area 7	No Preference	20	284.03
23489PA0060064	Rating Area 7	No Preference	21	292.82
23489PA0060064	Rating Area 7	No Preference	22	292.82
23489PA0060064	Rating Area 7	No Preference	23	292.82
23489PA0060064	Rating Area 7	No Preference	24	292.82
23489PA0060064	Rating Area 7	No Preference	25	293.99
23489PA0060064	Rating Area 7	No Preference	26	299.85
23489PA0060064	Rating Area 7	No Preference	27	306.87
23489PA0060064	Rating Area 7	No Preference	28	318.30
23489PA0060064	Rating Area 7	No Preference	29	327.66
23489PA0060064	Rating Area 7	No Preference	30	332.35
23489PA0060064	Rating Area 7	No Preference	31	339.38
23489PA0060064	Rating Area 7	No Preference	32	346.40
23489PA0060064	Rating Area 7	No Preference	33	350.80
23489PA0060064	Rating Area 7	No Preference	34	355.48
23489PA0060064	Rating Area 7	No Preference	35	357.82
23489PA0060064	Rating Area 7	No Preference	36	360.17
23489PA0060064	Rating Area 7	No Preference	37	362.51
23489PA0060064	Rating Area 7	No Preference	38	364.85
23489PA0060064	Rating Area 7	No Preference	39	369.54
23489PA0060064	Rating Area 7	No Preference	40	374.22
23489PA0060064	Rating Area 7	No Preference	41	381.25
23489PA0060064	Rating Area 7	No Preference	42	387.98
23489PA0060064	Rating Area 7	No Preference	43	397.35
23489PA0060064	Rating Area 7	No Preference	44	409.07
23489PA0060064	Rating Area 7	No Preference	45	422.83
23489PA0060064	Rating Area 7	No Preference	46	439.24
23489PA0060064	Rating Area 7	No Preference	47	457.67
23489PA0060064	Rating Area 7	No Preference	48	478.76
23489PA0060064	Rating Area 7	No Preference	49	499.55
23489PA0060064	Rating Area 7	No Preference	50	522.98
23489PA0060064	Rating Area 7	No Preference	51	546.11
23489PA0060064	Rating Area 7	No Preference	52	571.59
23489PA0060064	Rating Area 7	No Preference	53	597.35
23489PA0060064	Rating Area 7	No Preference	54	625.17
23489PA0060064	Rating Area 7	No Preference	55	652.99
23489PA0060064	Rating Area 7	No Preference	56	683.15
23489PA0060064	Rating Area 7	No Preference	57	713.61
23489PA0060064	Rating Area 7	No Preference	58	746.11
23489PA0060064	Rating Area 7	No Preference	59	762.21
23489PA0060064	Rating Area 7	No Preference	60	794.72
23489PA0060064	Rating Area 7	No Preference	61	822.82
23489PA0060064	Rating Area 7	No Preference	62	841.27
23489PA0060064	Rating Area 7	No Preference	63	864.41
23489PA0060064	Rating Area 7	No Preference	64 and over	878.46
23489PA0060064	Rating Area 8	No Preference	0-14	213.54
23489PA0060064	Rating Area 8	No Preference	15	232.53
23489PA0060064	Rating Area 8	No Preference	16	239.78
23489PA0060064	Rating Area 8	No Preference	17	247.04
23489PA0060064	Rating Area 8	No Preference	18	254.85
23489PA0060064	Rating Area 8	No Preference	19	262.68
23489PA0060064	Rating Area 8	No Preference	20	270.77
23489PA0060064	Rating Area 8	No Preference	21	279.14
23489PA0060064	Rating Area 8	No Preference	22	279.14
23489PA0060064	Rating Area 8	No Preference	23	279.14
23489PA0060064	Rating Area 8	No Preference	24	279.14
23489PA0060064	Rating Area 8	No Preference	25	280.26
23489PA0060064	Rating Area 8	No Preference	26	285.84
23489PA0060064	Rating Area 8	No Preference	27	292.53
23489PA0060064	Rating Area 8	No Preference	28	303.43
23489PA0060064	Rating Area 8	No Preference	29	312.36
23489PA0060064	Rating Area 8	No Preference	30	316.82
23489PA0060064	Rating Area 8	No Preference	31	323.52
23489PA0060064	Rating Area 8	No Preference	32	330.22
23489PA0060064	Rating Area 8	No Preference	33	334.41
23489PA0060064	Rating Area 8	No Preference	34	338.88
23489PA0060064	Rating Area 8	No Preference	35	341.11
23489PA0060064	Rating Area 8	No Preference	36	343.34
23489PA0060064	Rating Area 8	No Preference	37	345.58
23489PA0060064	Rating Area 8	No Preference	38	347.81
23489PA0060064	Rating Area 8	No Preference	39	352.27
23489PA0060064	Rating Area 8	No Preference	40	356.74
23489PA0060064	Rating Area 8	No Preference	41	363.44
23489PA0060064	Rating Area 8	No Preference	42	369.86
23489PA0060064	Rating Area 8	No Preference	43	378.79
23489PA0060064	Rating Area 8	No Preference	44	389.96
23489PA0060064	Rating Area 8	No Preference	45	403.08
23489PA0060064	Rating Area 8	No Preference	46	418.71
23489PA0060064	Rating Area 8	No Preference	47	436.30
23489PA0060064	Rating Area 8	No Preference	48	456.39
23489PA0060064	Rating Area 8	No Preference	49	476.22
23489PA0060064	Rating Area 8	No Preference	50	498.54
23489PA0060064	Rating Area 8	No Preference	51	520.60
23489PA0060064	Rating Area 8	No Preference	52	544.89
23489PA0060064	Rating Area 8	No Preference	53	569.44
23489PA0060064	Rating Area 8	No Preference	54	595.96
23489PA0060064	Rating Area 8	No Preference	55	622.48
23489PA0060064	Rating Area 8	No Preference	56	651.24
23489PA0060064	Rating Area 8	No Preference	57	680.26
23489PA0060064	Rating Area 8	No Preference	58	711.24

23489PA0060064	Rating Area 8	No Preference	59	726.60
23489PA0060064	Rating Area 8	No Preference	60	757.59
23489PA0060064	Rating Area 8	No Preference	61	784.38
23489PA0060064	Rating Area 8	No Preference	62	801.97
23489PA0060064	Rating Area 8	No Preference	63	824.03
23489PA0060064	Rating Area 8	No Preference	64 and over	837.42
23489PA0060064	Rating Area 9	No Preference	0-14	211.72
23489PA0060064	Rating Area 9	No Preference	15	230.54
23489PA0060064	Rating Area 9	No Preference	16	237.74
23489PA0060064	Rating Area 9	No Preference	17	244.93
23489PA0060064	Rating Area 9	No Preference	18	252.68
23489PA0060064	Rating Area 9	No Preference	19	260.43
23489PA0060064	Rating Area 9	No Preference	20	268.46
23489PA0060064	Rating Area 9	No Preference	21	276.76
23489PA0060064	Rating Area 9	No Preference	22	276.76
23489PA0060064	Rating Area 9	No Preference	23	276.76
23489PA0060064	Rating Area 9	No Preference	24	276.76
23489PA0060064	Rating Area 9	No Preference	25	277.87
23489PA0060064	Rating Area 9	No Preference	26	283.40
23489PA0060064	Rating Area 9	No Preference	27	290.04
23489PA0060064	Rating Area 9	No Preference	28	300.84
23489PA0060064	Rating Area 9	No Preference	29	309.70
23489PA0060064	Rating Area 9	No Preference	30	314.12
23489PA0060064	Rating Area 9	No Preference	31	320.76
23489PA0060064	Rating Area 9	No Preference	32	327.41
23489PA0060064	Rating Area 9	No Preference	33	331.56
23489PA0060064	Rating Area 9	No Preference	34	335.99
23489PA0060064	Rating Area 9	No Preference	35	338.20
23489PA0060064	Rating Area 9	No Preference	36	340.42
23489PA0060064	Rating Area 9	No Preference	37	342.63
23489PA0060064	Rating Area 9	No Preference	38	344.84
23489PA0060064	Rating Area 9	No Preference	39	349.27
23489PA0060064	Rating Area 9	No Preference	40	353.70
23489PA0060064	Rating Area 9	No Preference	41	360.34
23489PA0060064	Rating Area 9	No Preference	42	366.71
23489PA0060064	Rating Area 9	No Preference	43	375.57
23489PA0060064	Rating Area 9	No Preference	44	386.63
23489PA0060064	Rating Area 9	No Preference	45	399.64
23489PA0060064	Rating Area 9	No Preference	46	415.15
23489PA0060064	Rating Area 9	No Preference	47	432.57
23489PA0060064	Rating Area 9	No Preference	48	452.50
23489PA0060064	Rating Area 9	No Preference	49	472.15
23489PA0060064	Rating Area 9	No Preference	50	494.29
23489PA0060064	Rating Area 9	No Preference	51	516.16
23489PA0060064	Rating Area 9	No Preference	52	540.24
23489PA0060064	Rating Area 9	No Preference	53	564.59
23489PA0060064	Rating Area 9	No Preference	54	590.88
23489PA0060064	Rating Area 9	No Preference	55	617.18
23489PA0060064	Rating Area 9	No Preference	56	645.68
23489PA0060064	Rating Area 9	No Preference	57	674.47
23489PA0060064	Rating Area 9	No Preference	58	705.19
23489PA0060064	Rating Area 9	No Preference	59	720.41
23489PA0060064	Rating Area 9	No Preference	60	751.13
23489PA0060064	Rating Area 9	No Preference	61	777.70
23489PA0060064	Rating Area 9	No Preference	62	795.13
23489PA0060064	Rating Area 9	No Preference	63	817.00
23489PA0060064	Rating Area 9	No Preference	64 and over	830.28
23489PA0060065	Rating Area 1	No Preference	0-14	192.07
23489PA0060065	Rating Area 1	No Preference	15	209.15
23489PA0060065	Rating Area 1	No Preference	16	215.68
23489PA0060065	Rating Area 1	No Preference	17	222.21
23489PA0060065	Rating Area 1	No Preference	18	229.24
23489PA0060065	Rating Area 1	No Preference	19	236.27
23489PA0060065	Rating Area 1	No Preference	20	243.54
23489PA0060065	Rating Area 1	No Preference	21	251.08
23489PA0060065	Rating Area 1	No Preference	22	251.08
23489PA0060065	Rating Area 1	No Preference	23	251.08
23489PA0060065	Rating Area 1	No Preference	24	251.08
23489PA0060065	Rating Area 1	No Preference	25	252.08
23489PA0060065	Rating Area 1	No Preference	26	257.10
23489PA0060065	Rating Area 1	No Preference	27	263.13
23489PA0060065	Rating Area 1	No Preference	28	272.92
23489PA0060065	Rating Area 1	No Preference	29	280.96
23489PA0060065	Rating Area 1	No Preference	30	284.97
23489PA0060065	Rating Area 1	No Preference	31	291.00
23489PA0060065	Rating Area 1	No Preference	32	297.02
23489PA0060065	Rating Area 1	No Preference	33	300.79
23489PA0060065	Rating Area 1	No Preference	34	304.81
23489PA0060065	Rating Area 1	No Preference	35	306.82
23489PA0060065	Rating Area 1	No Preference	36	308.82
23489PA0060065	Rating Area 1	No Preference	37	310.83
23489PA0060065	Rating Area 1	No Preference	38	312.84
23489PA0060065	Rating Area 1	No Preference	39	316.87
23489PA0060065	Rating Area 1	No Preference	40	320.88
23489PA0060065	Rating Area 1	No Preference	41	326.91
23489PA0060065	Rating Area 1	No Preference	42	332.69
23489PA0060065	Rating Area 1	No Preference	43	340.72
23489PA0060065	Rating Area 1	No Preference	44	350.76
23489PA0060065	Rating Area 1	No Preference	45	362.56
23489PA0060065	Rating Area 1	No Preference	46	376.62
23489PA0060065	Rating Area 1	No Preference	47	392.44
23489PA0060065	Rating Area 1	No Preference	48	410.51
23489PA0060065	Rating Area 1	No Preference	49	428.34
23489PA0060065	Rating Area 1	No Preference	50	448.43
23489PA0060065	Rating Area 1	No Preference	51	468.27
23489PA0060065	Rating Area 1	No Preference	52	490.11
23489PA0060065	Rating Area 1	No Preference	53	512.20
23489PA0060065	Rating Area 1	No Preference	54	536.05
23489PA0060065	Rating Area 1	No Preference	55	559.90
23489PA0060065	Rating Area 1	No Preference	56	585.77
23489PA0060065	Rating Area 1	No Preference	57	611.88
23489PA0060065	Rating Area 1	No Preference	58	639.75
23489PA0060065	Rating Area 1	No Preference	59	653.56
23489PA0060065	Rating Area 1	No Preference	60	681.43
23489PA0060065	Rating Area 1	No Preference	61	705.54
23489PA0060065	Rating Area 1	No Preference	62	721.36
23489PA0060065	Rating Area 1	No Preference	63	741.19
23489PA0060065	Rating Area 1	No Preference	64 and over	753.24
23489PA0060065	Rating Area 2	No Preference	0-14	194.02
23489PA0060065	Rating Area 2	No Preference	15	211.26
23489PA0060065	Rating Area 2	No Preference	16	217.86
23489PA0060065	Rating Area 2	No Preference	17	224.46

23489PA0060065	Rating Area 2	No Preference	18	231.55
23489PA0060065	Rating Area 2	No Preference	19	238.65
23489PA0060065	Rating Area 2	No Preference	20	246.01
23489PA0060065	Rating Area 2	No Preference	21	253.62
23489PA0060065	Rating Area 2	No Preference	22	253.62
23489PA0060065	Rating Area 2	No Preference	23	253.62
23489PA0060065	Rating Area 2	No Preference	24	253.62
23489PA0060065	Rating Area 2	No Preference	25	254.63
23489PA0060065	Rating Area 2	No Preference	26	259.71
23489PA0060065	Rating Area 2	No Preference	27	265.79
23489PA0060065	Rating Area 2	No Preference	28	275.69
23489PA0060065	Rating Area 2	No Preference	29	283.80
23489PA0060065	Rating Area 2	No Preference	30	287.86
23489PA0060065	Rating Area 2	No Preference	31	293.94
23489PA0060065	Rating Area 2	No Preference	32	300.03
23489PA0060065	Rating Area 2	No Preference	33	303.84
23489PA0060065	Rating Area 2	No Preference	34	307.90
23489PA0060065	Rating Area 2	No Preference	35	309.92
23489PA0060065	Rating Area 2	No Preference	36	311.95
23489PA0060065	Rating Area 2	No Preference	37	313.98
23489PA0060065	Rating Area 2	No Preference	38	316.01
23489PA0060065	Rating Area 2	No Preference	39	320.07
23489PA0060065	Rating Area 2	No Preference	40	324.13
23489PA0060065	Rating Area 2	No Preference	41	330.22
23489PA0060065	Rating Area 2	No Preference	42	336.05
23489PA0060065	Rating Area 2	No Preference	43	344.16
23489PA0060065	Rating Area 2	No Preference	44	354.31
23489PA0060065	Rating Area 2	No Preference	45	366.23
23489PA0060065	Rating Area 2	No Preference	46	380.44
23489PA0060065	Rating Area 2	No Preference	47	396.41
23489PA0060065	Rating Area 2	No Preference	48	414.67
23489PA0060065	Rating Area 2	No Preference	49	432.68
23489PA0060065	Rating Area 2	No Preference	50	452.96
23489PA0060065	Rating Area 2	No Preference	51	473.00
23489PA0060065	Rating Area 2	No Preference	52	495.07
23489PA0060065	Rating Area 2	No Preference	53	517.39
23489PA0060065	Rating Area 2	No Preference	54	541.48
23489PA0060065	Rating Area 2	No Preference	55	565.57
23489PA0060065	Rating Area 2	No Preference	56	591.70
23489PA0060065	Rating Area 2	No Preference	57	618.07
23489PA0060065	Rating Area 2	No Preference	58	646.23
23489PA0060065	Rating Area 2	No Preference	59	660.17
23489PA0060065	Rating Area 2	No Preference	60	688.32
23489PA0060065	Rating Area 2	No Preference	61	712.68
23489PA0060065	Rating Area 2	No Preference	62	728.65
23489PA0060065	Rating Area 2	No Preference	63	748.69
23489PA0060065	Rating Area 2	No Preference	64 and over	760.86
23489PA0060065	Rating Area 3	No Preference	0-14	228.55
23489PA0060065	Rating Area 3	No Preference	15	248.88
23489PA0060065	Rating Area 3	No Preference	16	256.64
23489PA0060065	Rating Area 3	No Preference	17	264.41
23489PA0060065	Rating Area 3	No Preference	18	272.78
23489PA0060065	Rating Area 3	No Preference	19	281.14
23489PA0060065	Rating Area 3	No Preference	20	289.81
23489PA0060065	Rating Area 3	No Preference	21	298.77
23489PA0060065	Rating Area 3	No Preference	22	298.77
23489PA0060065	Rating Area 3	No Preference	23	298.77
23489PA0060065	Rating Area 3	No Preference	24	298.77
23489PA0060065	Rating Area 3	No Preference	25	299.96
23489PA0060065	Rating Area 3	No Preference	26	305.94
23489PA0060065	Rating Area 3	No Preference	27	313.11
23489PA0060065	Rating Area 3	No Preference	28	324.76
23489PA0060065	Rating Area 3	No Preference	29	334.32
23489PA0060065	Rating Area 3	No Preference	30	339.10
23489PA0060065	Rating Area 3	No Preference	31	346.28
23489PA0060065	Rating Area 3	No Preference	32	353.44
23489PA0060065	Rating Area 3	No Preference	33	357.92
23489PA0060065	Rating Area 3	No Preference	34	362.70
23489PA0060065	Rating Area 3	No Preference	35	365.10
23489PA0060065	Rating Area 3	No Preference	36	367.48
23489PA0060065	Rating Area 3	No Preference	37	369.88
23489PA0060065	Rating Area 3	No Preference	38	372.26
23489PA0060065	Rating Area 3	No Preference	39	377.05
23489PA0060065	Rating Area 3	No Preference	40	381.83
23489PA0060065	Rating Area 3	No Preference	41	389.00
23489PA0060065	Rating Area 3	No Preference	42	395.87
23489PA0060065	Rating Area 3	No Preference	43	405.43
23489PA0060065	Rating Area 3	No Preference	44	417.39
23489PA0060065	Rating Area 3	No Preference	45	431.43
23489PA0060065	Rating Area 3	No Preference	46	448.16
23489PA0060065	Rating Area 3	No Preference	47	466.98
23489PA0060065	Rating Area 3	No Preference	48	488.49
23489PA0060065	Rating Area 3	No Preference	49	509.70
23489PA0060065	Rating Area 3	No Preference	50	533.61
23489PA0060065	Rating Area 3	No Preference	51	557.21
23489PA0060065	Rating Area 3	No Preference	52	583.20
23489PA0060065	Rating Area 3	No Preference	53	609.49
23489PA0060065	Rating Area 3	No Preference	54	637.87
23489PA0060065	Rating Area 3	No Preference	55	666.25
23489PA0060065	Rating Area 3	No Preference	56	697.03
23489PA0060065	Rating Area 3	No Preference	57	728.10
23489PA0060065	Rating Area 3	No Preference	58	761.27
23489PA0060065	Rating Area 3	No Preference	59	777.69
23489PA0060065	Rating Area 3	No Preference	60	810.86
23489PA0060065	Rating Area 3	No Preference	61	839.54
23489PA0060065	Rating Area 3	No Preference	62	858.36
23489PA0060065	Rating Area 3	No Preference	63	881.97
23489PA0060065	Rating Area 3	No Preference	64 and over	896.31
23489PA0060065	Rating Area 4	No Preference	0-14	201.21
23489PA0060065	Rating Area 4	No Preference	15	219.10
23489PA0060065	Rating Area 4	No Preference	16	225.94
23489PA0060065	Rating Area 4	No Preference	17	232.78
23489PA0060065	Rating Area 4	No Preference	18	240.13
23489PA0060065	Rating Area 4	No Preference	19	247.50
23489PA0060065	Rating Area 4	No Preference	20	255.13
23489PA0060065	Rating Area 4	No Preference	21	263.02
23489PA0060065	Rating Area 4	No Preference	22	263.02
23489PA0060065	Rating Area 4	No Preference	23	263.02
23489PA0060065	Rating Area 4	No Preference	24	263.02
23489PA0060065	Rating Area 4	No Preference	25	264.07
23489PA0060065	Rating Area 4	No Preference	26	269.33
23489PA0060065	Rating Area 4	No Preference	27	275.65

23489PA0060065	Rating Area 4	No Preference	28	285.91
23489PA0060065	Rating Area 4	No Preference	29	294.32
23489PA0060065	Rating Area 4	No Preference	30	298.53
23489PA0060065	Rating Area 4	No Preference	31	304.85
23489PA0060065	Rating Area 4	No Preference	32	311.15
23489PA0060065	Rating Area 4	No Preference	33	315.10
23489PA0060065	Rating Area 4	No Preference	34	319.31
23489PA0060065	Rating Area 4	No Preference	35	321.41
23489PA0060065	Rating Area 4	No Preference	36	323.52
23489PA0060065	Rating Area 4	No Preference	37	325.62
23489PA0060065	Rating Area 4	No Preference	38	327.72
23489PA0060065	Rating Area 4	No Preference	39	331.93
23489PA0060065	Rating Area 4	No Preference	40	336.14
23489PA0060065	Rating Area 4	No Preference	41	342.45
23489PA0060065	Rating Area 4	No Preference	42	348.50
23489PA0060065	Rating Area 4	No Preference	43	356.92
23489PA0060065	Rating Area 4	No Preference	44	367.44
23489PA0060065	Rating Area 4	No Preference	45	379.80
23489PA0060065	Rating Area 4	No Preference	46	394.53
23489PA0060065	Rating Area 4	No Preference	47	411.10
23489PA0060065	Rating Area 4	No Preference	48	430.04
23489PA0060065	Rating Area 4	No Preference	49	448.71
23489PA0060065	Rating Area 4	No Preference	50	469.75
23489PA0060065	Rating Area 4	No Preference	51	490.53
23489PA0060065	Rating Area 4	No Preference	52	513.41
23489PA0060065	Rating Area 4	No Preference	53	536.56
23489PA0060065	Rating Area 4	No Preference	54	561.55
23489PA0060065	Rating Area 4	No Preference	55	586.54
23489PA0060065	Rating Area 4	No Preference	56	613.63
23489PA0060065	Rating Area 4	No Preference	57	640.98
23489PA0060065	Rating Area 4	No Preference	58	670.18
23489PA0060065	Rating Area 4	No Preference	59	684.64
23489PA0060065	Rating Area 4	No Preference	60	713.84
23489PA0060065	Rating Area 4	No Preference	61	739.08
23489PA0060065	Rating Area 4	No Preference	62	755.66
23489PA0060065	Rating Area 4	No Preference	63	776.43
23489PA0060065	Rating Area 4	No Preference	64 and over	789.06
23489PA0060065	Rating Area 5	No Preference	0-14	197.88
23489PA0060065	Rating Area 5	No Preference	15	215.47
23489PA0060065	Rating Area 5	No Preference	16	222.20
23489PA0060065	Rating Area 5	No Preference	17	228.92
23489PA0060065	Rating Area 5	No Preference	18	236.17
23489PA0060065	Rating Area 5	No Preference	19	243.40
23489PA0060065	Rating Area 5	No Preference	20	250.91
23489PA0060065	Rating Area 5	No Preference	21	258.67
23489PA0060065	Rating Area 5	No Preference	22	258.67
23489PA0060065	Rating Area 5	No Preference	23	258.67
23489PA0060065	Rating Area 5	No Preference	24	258.67
23489PA0060065	Rating Area 5	No Preference	25	259.71
23489PA0060065	Rating Area 5	No Preference	26	264.88
23489PA0060065	Rating Area 5	No Preference	27	271.08
23489PA0060065	Rating Area 5	No Preference	28	281.17
23489PA0060065	Rating Area 5	No Preference	29	289.46
23489PA0060065	Rating Area 5	No Preference	30	293.59
23489PA0060065	Rating Area 5	No Preference	31	299.80
23489PA0060065	Rating Area 5	No Preference	32	306.01
23489PA0060065	Rating Area 5	No Preference	33	309.89
23489PA0060065	Rating Area 5	No Preference	34	314.03
23489PA0060065	Rating Area 5	No Preference	35	316.09
23489PA0060065	Rating Area 5	No Preference	36	318.16
23489PA0060065	Rating Area 5	No Preference	37	320.23
23489PA0060065	Rating Area 5	No Preference	38	322.30
23489PA0060065	Rating Area 5	No Preference	39	326.44
23489PA0060065	Rating Area 5	No Preference	40	330.58
23489PA0060065	Rating Area 5	No Preference	41	336.79
23489PA0060065	Rating Area 5	No Preference	42	342.73
23489PA0060065	Rating Area 5	No Preference	43	351.02
23489PA0060065	Rating Area 5	No Preference	44	361.36
23489PA0060065	Rating Area 5	No Preference	45	373.52
23489PA0060065	Rating Area 5	No Preference	46	388.01
23489PA0060065	Rating Area 5	No Preference	47	404.30
23489PA0060065	Rating Area 5	No Preference	48	422.92
23489PA0060065	Rating Area 5	No Preference	49	441.29
23489PA0060065	Rating Area 5	No Preference	50	461.98
23489PA0060065	Rating Area 5	No Preference	51	482.42
23489PA0060065	Rating Area 5	No Preference	52	504.93
23489PA0060065	Rating Area 5	No Preference	53	527.68
23489PA0060065	Rating Area 5	No Preference	54	552.26
23489PA0060065	Rating Area 5	No Preference	55	576.83
23489PA0060065	Rating Area 5	No Preference	56	603.48
23489PA0060065	Rating Area 5	No Preference	57	630.38
23489PA0060065	Rating Area 5	No Preference	58	659.09
23489PA0060065	Rating Area 5	No Preference	59	673.32
23489PA0060065	Rating Area 5	No Preference	60	702.03
23489PA0060065	Rating Area 5	No Preference	61	726.86
23489PA0060065	Rating Area 5	No Preference	62	743.16
23489PA0060065	Rating Area 5	No Preference	63	763.60
23489PA0060065	Rating Area 5	No Preference	64 and over	776.01
23489PA0060065	Rating Area 6	No Preference	0-14	229.86
23489PA0060065	Rating Area 6	No Preference	15	250.29
23489PA0060065	Rating Area 6	No Preference	16	258.09
23489PA0060065	Rating Area 6	No Preference	17	265.91
23489PA0060065	Rating Area 6	No Preference	18	274.32
23489PA0060065	Rating Area 6	No Preference	19	282.74
23489PA0060065	Rating Area 6	No Preference	20	291.44
23489PA0060065	Rating Area 6	No Preference	21	300.46
23489PA0060065	Rating Area 6	No Preference	22	300.46
23489PA0060065	Rating Area 6	No Preference	23	300.46
23489PA0060065	Rating Area 6	No Preference	24	300.46
23489PA0060065	Rating Area 6	No Preference	25	301.66
23489PA0060065	Rating Area 6	No Preference	26	307.67
23489PA0060065	Rating Area 6	No Preference	27	314.88
23489PA0060065	Rating Area 6	No Preference	28	326.60
23489PA0060065	Rating Area 6	No Preference	29	336.22
23489PA0060065	Rating Area 6	No Preference	30	341.02
23489PA0060065	Rating Area 6	No Preference	31	348.23
23489PA0060065	Rating Area 6	No Preference	32	355.45
23489PA0060065	Rating Area 6	No Preference	33	359.95
23489PA0060065	Rating Area 6	No Preference	34	364.75
23489PA0060065	Rating Area 6	No Preference	35	367.16
23489PA0060065	Rating Area 6	No Preference	36	369.57
23489PA0060065	Rating Area 6	No Preference	37	371.97

23489PA0060065	Rating Area 6	No Preference	38	374.37
23489PA0060065	Rating Area 6	No Preference	39	379.18
23489PA0060065	Rating Area 6	No Preference	40	383.98
23489PA0060065	Rating Area 6	No Preference	41	391.19
23489PA0060065	Rating Area 6	No Preference	42	398.11
23489PA0060065	Rating Area 6	No Preference	43	407.72
23489PA0060065	Rating Area 6	No Preference	44	419.74
23489PA0060065	Rating Area 6	No Preference	45	433.86
23489PA0060065	Rating Area 6	No Preference	46	450.70
23489PA0060065	Rating Area 6	No Preference	47	469.62
23489PA0060065	Rating Area 6	No Preference	48	491.25
23489PA0060065	Rating Area 6	No Preference	49	512.58
23489PA0060065	Rating Area 6	No Preference	50	536.63
23489PA0060065	Rating Area 6	No Preference	51	560.36
23489PA0060065	Rating Area 6	No Preference	52	586.50
23489PA0060065	Rating Area 6	No Preference	53	612.94
23489PA0060065	Rating Area 6	No Preference	54	641.48
23489PA0060065	Rating Area 6	No Preference	55	670.03
23489PA0060065	Rating Area 6	No Preference	56	700.97
23489PA0060065	Rating Area 6	No Preference	57	732.22
23489PA0060065	Rating Area 6	No Preference	58	765.57
23489PA0060065	Rating Area 6	No Preference	59	782.10
23489PA0060065	Rating Area 6	No Preference	60	815.45
23489PA0060065	Rating Area 6	No Preference	61	844.30
23489PA0060065	Rating Area 6	No Preference	62	863.22
23489PA0060065	Rating Area 6	No Preference	63	886.96
23489PA0060065	Rating Area 6	No Preference	64 and over	901.38
23489PA0060065	Rating Area 7	No Preference	0-14	235.42
23489PA0060065	Rating Area 7	No Preference	15	256.34
23489PA0060065	Rating Area 7	No Preference	16	264.35
23489PA0060065	Rating Area 7	No Preference	17	272.35
23489PA0060065	Rating Area 7	No Preference	18	280.96
23489PA0060065	Rating Area 7	No Preference	19	289.58
23489PA0060065	Rating Area 7	No Preference	20	298.51
23489PA0060065	Rating Area 7	No Preference	21	307.74
23489PA0060065	Rating Area 7	No Preference	22	307.74
23489PA0060065	Rating Area 7	No Preference	23	307.74
23489PA0060065	Rating Area 7	No Preference	24	307.74
23489PA0060065	Rating Area 7	No Preference	25	308.97
23489PA0060065	Rating Area 7	No Preference	26	315.12
23489PA0060065	Rating Area 7	No Preference	27	322.51
23489PA0060065	Rating Area 7	No Preference	28	334.52
23489PA0060065	Rating Area 7	No Preference	29	344.36
23489PA0060065	Rating Area 7	No Preference	30	349.29
23489PA0060065	Rating Area 7	No Preference	31	356.67
23489PA0060065	Rating Area 7	No Preference	32	364.05
23489PA0060065	Rating Area 7	No Preference	33	368.67
23489PA0060065	Rating Area 7	No Preference	34	373.60
23489PA0060065	Rating Area 7	No Preference	35	376.06
23489PA0060065	Rating Area 7	No Preference	36	378.52
23489PA0060065	Rating Area 7	No Preference	37	380.98
23489PA0060065	Rating Area 7	No Preference	38	383.45
23489PA0060065	Rating Area 7	No Preference	39	388.37
23489PA0060065	Rating Area 7	No Preference	40	393.29
23489PA0060065	Rating Area 7	No Preference	41	400.68
23489PA0060065	Rating Area 7	No Preference	42	407.76
23489PA0060065	Rating Area 7	No Preference	43	417.60
23489PA0060065	Rating Area 7	No Preference	44	429.91
23489PA0060065	Rating Area 7	No Preference	45	444.38
23489PA0060065	Rating Area 7	No Preference	46	461.61
23489PA0060065	Rating Area 7	No Preference	47	480.99
23489PA0060065	Rating Area 7	No Preference	48	503.16
23489PA0060065	Rating Area 7	No Preference	49	525.00
23489PA0060065	Rating Area 7	No Preference	50	549.62
23489PA0060065	Rating Area 7	No Preference	51	573.93
23489PA0060065	Rating Area 7	No Preference	52	600.71
23489PA0060065	Rating Area 7	No Preference	53	627.79
23489PA0060065	Rating Area 7	No Preference	54	657.03
23489PA0060065	Rating Area 7	No Preference	55	686.26
23489PA0060065	Rating Area 7	No Preference	56	717.95
23489PA0060065	Rating Area 7	No Preference	57	749.97
23489PA0060065	Rating Area 7	No Preference	58	784.12
23489PA0060065	Rating Area 7	No Preference	59	801.05
23489PA0060065	Rating Area 7	No Preference	60	835.21
23489PA0060065	Rating Area 7	No Preference	61	864.75
23489PA0060065	Rating Area 7	No Preference	62	884.14
23489PA0060065	Rating Area 7	No Preference	63	908.45
23489PA0060065	Rating Area 7	No Preference	64 and over	923.22
23489PA0060065	Rating Area 8	No Preference	0-14	224.43
23489PA0060065	Rating Area 8	No Preference	15	244.38
23489PA0060065	Rating Area 8	No Preference	16	252.00
23489PA0060065	Rating Area 8	No Preference	17	259.63
23489PA0060065	Rating Area 8	No Preference	18	267.85
23489PA0060065	Rating Area 8	No Preference	19	276.06
23489PA0060065	Rating Area 8	No Preference	20	284.57
23489PA0060065	Rating Area 8	No Preference	21	293.37
23489PA0060065	Rating Area 8	No Preference	22	293.37
23489PA0060065	Rating Area 8	No Preference	23	293.37
23489PA0060065	Rating Area 8	No Preference	24	293.37
23489PA0060065	Rating Area 8	No Preference	25	294.54
23489PA0060065	Rating Area 8	No Preference	26	300.41
23489PA0060065	Rating Area 8	No Preference	27	307.46
23489PA0060065	Rating Area 8	No Preference	28	318.89
23489PA0060065	Rating Area 8	No Preference	29	328.29
23489PA0060065	Rating Area 8	No Preference	30	332.97
23489PA0060065	Rating Area 8	No Preference	31	340.01
23489PA0060065	Rating Area 8	No Preference	32	347.06
23489PA0060065	Rating Area 8	No Preference	33	351.45
23489PA0060065	Rating Area 8	No Preference	34	356.15
23489PA0060065	Rating Area 8	No Preference	35	358.50
23489PA0060065	Rating Area 8	No Preference	36	360.84
23489PA0060065	Rating Area 8	No Preference	37	363.19
23489PA0060065	Rating Area 8	No Preference	38	365.54
23489PA0060065	Rating Area 8	No Preference	39	370.23
23489PA0060065	Rating Area 8	No Preference	40	374.93
23489PA0060065	Rating Area 8	No Preference	41	381.97
23489PA0060065	Rating Area 8	No Preference	42	388.72
23489PA0060065	Rating Area 8	No Preference	43	398.11
23489PA0060065	Rating Area 8	No Preference	44	409.83
23489PA0060065	Rating Area 8	No Preference	45	423.63
23489PA0060065	Rating Area 8	No Preference	46	440.06
23489PA0060065	Rating Area 8	No Preference	47	458.54

23489PA0060065	Rating Area 8	No Preference	48	479.66
23489PA0060065	Rating Area 8	No Preference	49	500.49
23489PA0060065	Rating Area 8	No Preference	50	523.96
23489PA0060065	Rating Area 8	No Preference	51	547.14
23489PA0060065	Rating Area 8	No Preference	52	572.65
23489PA0060065	Rating Area 8	No Preference	53	598.48
23489PA0060065	Rating Area 8	No Preference	54	626.34
23489PA0060065	Rating Area 8	No Preference	55	654.21
23489PA0060065	Rating Area 8	No Preference	56	684.43
23489PA0060065	Rating Area 8	No Preference	57	714.94
23489PA0060065	Rating Area 8	No Preference	58	747.51
23489PA0060065	Rating Area 8	No Preference	59	763.65
23489PA0060065	Rating Area 8	No Preference	60	796.20
23489PA0060065	Rating Area 8	No Preference	61	824.37
23489PA0060065	Rating Area 8	No Preference	62	842.86
23489PA0060065	Rating Area 8	No Preference	63	866.02
23489PA0060065	Rating Area 8	No Preference	64 and over	880.11
23489PA0060065	Rating Area 9	No Preference	0-14	222.51
23489PA0060065	Rating Area 9	No Preference	15	242.29
23489PA0060065	Rating Area 9	No Preference	16	249.85
23489PA0060065	Rating Area 9	No Preference	17	257.41
23489PA0060065	Rating Area 9	No Preference	18	265.55
23489PA0060065	Rating Area 9	No Preference	19	273.70
23489PA0060065	Rating Area 9	No Preference	20	282.13
23489PA0060065	Rating Area 9	No Preference	21	290.86
23489PA0060065	Rating Area 9	No Preference	22	290.86
23489PA0060065	Rating Area 9	No Preference	23	290.86
23489PA0060065	Rating Area 9	No Preference	24	290.86
23489PA0060065	Rating Area 9	No Preference	25	292.03
23489PA0060065	Rating Area 9	No Preference	26	297.84
23489PA0060065	Rating Area 9	No Preference	27	304.83
23489PA0060065	Rating Area 9	No Preference	28	316.17
23489PA0060065	Rating Area 9	No Preference	29	325.47
23489PA0060065	Rating Area 9	No Preference	30	330.12
23489PA0060065	Rating Area 9	No Preference	31	337.11
23489PA0060065	Rating Area 9	No Preference	32	344.09
23489PA0060065	Rating Area 9	No Preference	33	348.45
23489PA0060065	Rating Area 9	No Preference	34	353.11
23489PA0060065	Rating Area 9	No Preference	35	355.43
23489PA0060065	Rating Area 9	No Preference	36	357.75
23489PA0060065	Rating Area 9	No Preference	37	360.09
23489PA0060065	Rating Area 9	No Preference	38	362.41
23489PA0060065	Rating Area 9	No Preference	39	367.06
23489PA0060065	Rating Area 9	No Preference	40	371.72
23489PA0060065	Rating Area 9	No Preference	41	378.70
23489PA0060065	Rating Area 9	No Preference	42	385.39
23489PA0060065	Rating Area 9	No Preference	43	394.69
23489PA0060065	Rating Area 9	No Preference	44	406.33
23489PA0060065	Rating Area 9	No Preference	45	420.00
23489PA0060065	Rating Area 9	No Preference	46	436.29
23489PA0060065	Rating Area 9	No Preference	47	454.61
23489PA0060065	Rating Area 9	No Preference	48	475.55
23489PA0060065	Rating Area 9	No Preference	49	496.21
23489PA0060065	Rating Area 9	No Preference	50	519.47
23489PA0060065	Rating Area 9	No Preference	51	542.46
23489PA0060065	Rating Area 9	No Preference	52	567.75
23489PA0060065	Rating Area 9	No Preference	53	593.35
23489PA0060065	Rating Area 9	No Preference	54	620.98
23489PA0060065	Rating Area 9	No Preference	55	648.61
23489PA0060065	Rating Area 9	No Preference	56	678.58
23489PA0060065	Rating Area 9	No Preference	57	708.83
23489PA0060065	Rating Area 9	No Preference	58	741.12
23489PA0060065	Rating Area 9	No Preference	59	757.11
23489PA0060065	Rating Area 9	No Preference	60	789.40
23489PA0060065	Rating Area 9	No Preference	61	817.32
23489PA0060065	Rating Area 9	No Preference	62	835.64
23489PA0060065	Rating Area 9	No Preference	63	858.61
23489PA0060065	Rating Area 9	No Preference	64 and over	872.58
23489PA0060066	Rating Area 1	No Preference	0-14	184.61
23489PA0060066	Rating Area 1	No Preference	15	201.03
23489PA0060066	Rating Area 1	No Preference	16	207.30
23489PA0060066	Rating Area 1	No Preference	17	213.58
23489PA0060066	Rating Area 1	No Preference	18	220.34
23489PA0060066	Rating Area 1	No Preference	19	227.09
23489PA0060066	Rating Area 1	No Preference	20	234.09
23489PA0060066	Rating Area 1	No Preference	21	241.33
23489PA0060066	Rating Area 1	No Preference	22	241.33
23489PA0060066	Rating Area 1	No Preference	23	241.33
23489PA0060066	Rating Area 1	No Preference	24	241.33
23489PA0060066	Rating Area 1	No Preference	25	242.30
23489PA0060066	Rating Area 1	No Preference	26	247.12
23489PA0060066	Rating Area 1	No Preference	27	252.91
23489PA0060066	Rating Area 1	No Preference	28	262.32
23489PA0060066	Rating Area 1	No Preference	29	270.05
23489PA0060066	Rating Area 1	No Preference	30	273.91
23489PA0060066	Rating Area 1	No Preference	31	279.70
23489PA0060066	Rating Area 1	No Preference	32	285.49
23489PA0060066	Rating Area 1	No Preference	33	289.11
23489PA0060066	Rating Area 1	No Preference	34	292.97
23489PA0060066	Rating Area 1	No Preference	35	294.90
23489PA0060066	Rating Area 1	No Preference	36	296.83
23489PA0060066	Rating Area 1	No Preference	37	298.76
23489PA0060066	Rating Area 1	No Preference	38	300.69
23489PA0060066	Rating Area 1	No Preference	39	304.56
23489PA0060066	Rating Area 1	No Preference	40	308.42
23489PA0060066	Rating Area 1	No Preference	41	314.21
23489PA0060066	Rating Area 1	No Preference	42	319.77
23489PA0060066	Rating Area 1	No Preference	43	327.49
23489PA0060066	Rating Area 1	No Preference	44	337.14
23489PA0060066	Rating Area 1	No Preference	45	348.48
23489PA0060066	Rating Area 1	No Preference	46	362.00
23489PA0060066	Rating Area 1	No Preference	47	377.20
23489PA0060066	Rating Area 1	No Preference	48	394.57
23489PA0060066	Rating Area 1	No Preference	49	411.71
23489PA0060066	Rating Area 1	No Preference	50	431.02
23489PA0060066	Rating Area 1	No Preference	51	450.08
23489PA0060066	Rating Area 1	No Preference	52	471.08
23489PA0060066	Rating Area 1	No Preference	53	492.31
23489PA0060066	Rating Area 1	No Preference	54	515.24
23489PA0060066	Rating Area 1	No Preference	55	538.16
23489PA0060066	Rating Area 1	No Preference	56	563.03
23489PA0060066	Rating Area 1	No Preference	57	588.12

23489PA0060066	Rating Area 1	No Preference	58	614.91
23489PA0060066	Rating Area 1	No Preference	59	628.18
23489PA0060066	Rating Area 1	No Preference	60	654.97
23489PA0060066	Rating Area 1	No Preference	61	678.14
23489PA0060066	Rating Area 1	No Preference	62	693.34
23489PA0060066	Rating Area 1	No Preference	63	712.41
23489PA0060066	Rating Area 1	No Preference	64 and over	723.99
23489PA0060066	Rating Area 2	No Preference	0-14	186.48
23489PA0060066	Rating Area 2	No Preference	15	203.06
23489PA0060066	Rating Area 2	No Preference	16	209.40
23489PA0060066	Rating Area 2	No Preference	17	215.74
23489PA0060066	Rating Area 2	No Preference	18	222.56
23489PA0060066	Rating Area 2	No Preference	19	229.38
23489PA0060066	Rating Area 2	No Preference	20	236.46
23489PA0060066	Rating Area 2	No Preference	21	243.77
23489PA0060066	Rating Area 2	No Preference	22	243.77
23489PA0060066	Rating Area 2	No Preference	23	243.77
23489PA0060066	Rating Area 2	No Preference	24	243.77
23489PA0060066	Rating Area 2	No Preference	25	244.74
23489PA0060066	Rating Area 2	No Preference	26	249.62
23489PA0060066	Rating Area 2	No Preference	27	255.47
23489PA0060066	Rating Area 2	No Preference	28	264.98
23489PA0060066	Rating Area 2	No Preference	29	272.78
23489PA0060066	Rating Area 2	No Preference	30	276.68
23489PA0060066	Rating Area 2	No Preference	31	282.53
23489PA0060066	Rating Area 2	No Preference	32	288.38
23489PA0060066	Rating Area 2	No Preference	33	292.04
23489PA0060066	Rating Area 2	No Preference	34	295.94
23489PA0060066	Rating Area 2	No Preference	35	297.89
23489PA0060066	Rating Area 2	No Preference	36	299.83
23489PA0060066	Rating Area 2	No Preference	37	301.79
23489PA0060066	Rating Area 2	No Preference	38	303.74
23489PA0060066	Rating Area 2	No Preference	39	307.64
23489PA0060066	Rating Area 2	No Preference	40	311.54
23489PA0060066	Rating Area 2	No Preference	41	317.39
23489PA0060066	Rating Area 2	No Preference	42	323.00
23489PA0060066	Rating Area 2	No Preference	43	330.80
23489PA0060066	Rating Area 2	No Preference	44	340.55
23489PA0060066	Rating Area 2	No Preference	45	352.01
23489PA0060066	Rating Area 2	No Preference	46	365.66
23489PA0060066	Rating Area 2	No Preference	47	381.01
23489PA0060066	Rating Area 2	No Preference	48	398.57
23489PA0060066	Rating Area 2	No Preference	49	415.87
23489PA0060066	Rating Area 2	No Preference	50	435.37
23489PA0060066	Rating Area 2	No Preference	51	454.63
23489PA0060066	Rating Area 2	No Preference	52	475.84
23489PA0060066	Rating Area 2	No Preference	53	497.29
23489PA0060066	Rating Area 2	No Preference	54	520.45
23489PA0060066	Rating Area 2	No Preference	55	543.60
23489PA0060066	Rating Area 2	No Preference	56	568.72
23489PA0060066	Rating Area 2	No Preference	57	594.07
23489PA0060066	Rating Area 2	No Preference	58	621.13
23489PA0060066	Rating Area 2	No Preference	59	634.53
23489PA0060066	Rating Area 2	No Preference	60	661.59
23489PA0060066	Rating Area 2	No Preference	61	685.00
23489PA0060066	Rating Area 2	No Preference	62	700.35
23489PA0060066	Rating Area 2	No Preference	63	719.61
23489PA0060066	Rating Area 2	No Preference	64 and over	731.31
23489PA0060066	Rating Area 3	No Preference	0-14	219.67
23489PA0060066	Rating Area 3	No Preference	15	239.21
23489PA0060066	Rating Area 3	No Preference	16	246.67
23489PA0060066	Rating Area 3	No Preference	17	254.14
23489PA0060066	Rating Area 3	No Preference	18	262.18
23489PA0060066	Rating Area 3	No Preference	19	270.21
23489PA0060066	Rating Area 3	No Preference	20	278.54
23489PA0060066	Rating Area 3	No Preference	21	287.16
23489PA0060066	Rating Area 3	No Preference	22	287.16
23489PA0060066	Rating Area 3	No Preference	23	287.16
23489PA0060066	Rating Area 3	No Preference	24	287.16
23489PA0060066	Rating Area 3	No Preference	25	288.31
23489PA0060066	Rating Area 3	No Preference	26	294.05
23489PA0060066	Rating Area 3	No Preference	27	300.94
23489PA0060066	Rating Area 3	No Preference	28	312.14
23489PA0060066	Rating Area 3	No Preference	29	321.33
23489PA0060066	Rating Area 3	No Preference	30	325.92
23489PA0060066	Rating Area 3	No Preference	31	332.82
23489PA0060066	Rating Area 3	No Preference	32	339.71
23489PA0060066	Rating Area 3	No Preference	33	344.01
23489PA0060066	Rating Area 3	No Preference	34	348.61
23489PA0060066	Rating Area 3	No Preference	35	350.91
23489PA0060066	Rating Area 3	No Preference	36	353.20
23489PA0060066	Rating Area 3	No Preference	37	355.51
23489PA0060066	Rating Area 3	No Preference	38	357.80
23489PA0060066	Rating Area 3	No Preference	39	362.39
23489PA0060066	Rating Area 3	No Preference	40	366.99
23489PA0060066	Rating Area 3	No Preference	41	373.89
23489PA0060066	Rating Area 3	No Preference	42	380.49
23489PA0060066	Rating Area 3	No Preference	43	389.67
23489PA0060066	Rating Area 3	No Preference	44	401.17
23489PA0060066	Rating Area 3	No Preference	45	414.66
23489PA0060066	Rating Area 3	No Preference	46	430.74
23489PA0060066	Rating Area 3	No Preference	47	448.83
23489PA0060066	Rating Area 3	No Preference	48	469.50
23489PA0060066	Rating Area 3	No Preference	49	489.90
23489PA0060066	Rating Area 3	No Preference	50	512.87
23489PA0060066	Rating Area 3	No Preference	51	535.56
23489PA0060066	Rating Area 3	No Preference	52	560.54
23489PA0060066	Rating Area 3	No Preference	53	585.80
23489PA0060066	Rating Area 3	No Preference	54	613.08
23489PA0060066	Rating Area 3	No Preference	55	640.36
23489PA0060066	Rating Area 3	No Preference	56	669.95
23489PA0060066	Rating Area 3	No Preference	57	699.81
23489PA0060066	Rating Area 3	No Preference	58	731.68
23489PA0060066	Rating Area 3	No Preference	59	747.47
23489PA0060066	Rating Area 3	No Preference	60	779.35
23489PA0060066	Rating Area 3	No Preference	61	806.92
23489PA0060066	Rating Area 3	No Preference	62	825.01
23489PA0060066	Rating Area 3	No Preference	63	847.70
23489PA0060066	Rating Area 3	No Preference	64 and over	861.48
23489PA0060066	Rating Area 4	No Preference	0-14	193.39
23489PA0060066	Rating Area 4	No Preference	15	210.58
23489PA0060066	Rating Area 4	No Preference	16	217.16

23489PA0060066	Rating Area 4	No Preference	17	223.73
23489PA0060066	Rating Area 4	No Preference	18	230.80
23489PA0060066	Rating Area 4	No Preference	19	237.88
23489PA0060066	Rating Area 4	No Preference	20	245.21
23489PA0060066	Rating Area 4	No Preference	21	252.80
23489PA0060066	Rating Area 4	No Preference	22	252.80
23489PA0060066	Rating Area 4	No Preference	23	252.80
23489PA0060066	Rating Area 4	No Preference	24	252.80
23489PA0060066	Rating Area 4	No Preference	25	253.81
23489PA0060066	Rating Area 4	No Preference	26	258.87
23489PA0060066	Rating Area 4	No Preference	27	264.94
23489PA0060066	Rating Area 4	No Preference	28	274.80
23489PA0060066	Rating Area 4	No Preference	29	282.88
23489PA0060066	Rating Area 4	No Preference	30	286.93
23489PA0060066	Rating Area 4	No Preference	31	293.00
23489PA0060066	Rating Area 4	No Preference	32	299.06
23489PA0060066	Rating Area 4	No Preference	33	302.85
23489PA0060066	Rating Area 4	No Preference	34	306.90
23489PA0060066	Rating Area 4	No Preference	35	308.92
23489PA0060066	Rating Area 4	No Preference	36	310.95
23489PA0060066	Rating Area 4	No Preference	37	312.97
23489PA0060066	Rating Area 4	No Preference	38	314.99
23489PA0060066	Rating Area 4	No Preference	39	319.03
23489PA0060066	Rating Area 4	No Preference	40	323.08
23489PA0060066	Rating Area 4	No Preference	41	329.15
23489PA0060066	Rating Area 4	No Preference	42	334.96
23489PA0060066	Rating Area 4	No Preference	43	343.05
23489PA0060066	Rating Area 4	No Preference	44	353.16
23489PA0060066	Rating Area 4	No Preference	45	365.04
23489PA0060066	Rating Area 4	No Preference	46	379.20
23489PA0060066	Rating Area 4	No Preference	47	395.13
23489PA0060066	Rating Area 4	No Preference	48	413.33
23489PA0060066	Rating Area 4	No Preference	49	431.28
23489PA0060066	Rating Area 4	No Preference	50	451.50
23489PA0060066	Rating Area 4	No Preference	51	471.47
23489PA0060066	Rating Area 4	No Preference	52	493.46
23489PA0060066	Rating Area 4	No Preference	53	515.71
23489PA0060066	Rating Area 4	No Preference	54	539.73
23489PA0060066	Rating Area 4	No Preference	55	563.75
23489PA0060066	Rating Area 4	No Preference	56	589.78
23489PA0060066	Rating Area 4	No Preference	57	616.07
23489PA0060066	Rating Area 4	No Preference	58	644.14
23489PA0060066	Rating Area 4	No Preference	59	658.04
23489PA0060066	Rating Area 4	No Preference	60	686.10
23489PA0060066	Rating Area 4	No Preference	61	710.36
23489PA0060066	Rating Area 4	No Preference	62	726.29
23489PA0060066	Rating Area 4	No Preference	63	746.26
23489PA0060066	Rating Area 4	No Preference	64 and over	758.40
23489PA0060066	Rating Area 5	No Preference	0-14	190.19
23489PA0060066	Rating Area 5	No Preference	15	207.10
23489PA0060066	Rating Area 5	No Preference	16	213.56
23489PA0060066	Rating Area 5	No Preference	17	220.03
23489PA0060066	Rating Area 5	No Preference	18	226.99
23489PA0060066	Rating Area 5	No Preference	19	233.95
23489PA0060066	Rating Area 5	No Preference	20	241.17
23489PA0060066	Rating Area 5	No Preference	21	248.62
23489PA0060066	Rating Area 5	No Preference	22	248.62
23489PA0060066	Rating Area 5	No Preference	23	248.62
23489PA0060066	Rating Area 5	No Preference	24	248.62
23489PA0060066	Rating Area 5	No Preference	25	249.62
23489PA0060066	Rating Area 5	No Preference	26	254.58
23489PA0060066	Rating Area 5	No Preference	27	260.55
23489PA0060066	Rating Area 5	No Preference	28	270.25
23489PA0060066	Rating Area 5	No Preference	29	278.21
23489PA0060066	Rating Area 5	No Preference	30	282.19
23489PA0060066	Rating Area 5	No Preference	31	288.15
23489PA0060066	Rating Area 5	No Preference	32	294.12
23489PA0060066	Rating Area 5	No Preference	33	297.85
23489PA0060066	Rating Area 5	No Preference	34	301.83
23489PA0060066	Rating Area 5	No Preference	35	303.81
23489PA0060066	Rating Area 5	No Preference	36	305.80
23489PA0060066	Rating Area 5	No Preference	37	307.79
23489PA0060066	Rating Area 5	No Preference	38	309.78
23489PA0060066	Rating Area 5	No Preference	39	313.75
23489PA0060066	Rating Area 5	No Preference	40	317.73
23489PA0060066	Rating Area 5	No Preference	41	323.71
23489PA0060066	Rating Area 5	No Preference	42	329.42
23489PA0060066	Rating Area 5	No Preference	43	337.38
23489PA0060066	Rating Area 5	No Preference	44	347.32
23489PA0060066	Rating Area 5	No Preference	45	359.01
23489PA0060066	Rating Area 5	No Preference	46	372.94
23489PA0060066	Rating Area 5	No Preference	47	388.60
23489PA0060066	Rating Area 5	No Preference	48	406.49
23489PA0060066	Rating Area 5	No Preference	49	424.14
23489PA0060066	Rating Area 5	No Preference	50	444.03
23489PA0060066	Rating Area 5	No Preference	51	463.67
23489PA0060066	Rating Area 5	No Preference	52	485.31
23489PA0060066	Rating Area 5	No Preference	53	507.18
23489PA0060066	Rating Area 5	No Preference	54	530.81
23489PA0060066	Rating Area 5	No Preference	55	554.42
23489PA0060066	Rating Area 5	No Preference	56	580.04
23489PA0060066	Rating Area 5	No Preference	57	605.88
23489PA0060066	Rating Area 5	No Preference	58	633.48
23489PA0060066	Rating Area 5	No Preference	59	647.16
23489PA0060066	Rating Area 5	No Preference	60	674.75
23489PA0060066	Rating Area 5	No Preference	61	698.62
23489PA0060066	Rating Area 5	No Preference	62	714.28
23489PA0060066	Rating Area 5	No Preference	63	733.93
23489PA0060066	Rating Area 5	No Preference	64 and over	745.86
23489PA0060066	Rating Area 6	No Preference	0-14	220.93
23489PA0060066	Rating Area 6	No Preference	15	240.56
23489PA0060066	Rating Area 6	No Preference	16	248.07
23489PA0060066	Rating Area 6	No Preference	17	255.58
23489PA0060066	Rating Area 6	No Preference	18	263.66
23489PA0060066	Rating Area 6	No Preference	19	271.76
23489PA0060066	Rating Area 6	No Preference	20	280.12
23489PA0060066	Rating Area 6	No Preference	21	288.79
23489PA0060066	Rating Area 6	No Preference	22	288.79
23489PA0060066	Rating Area 6	No Preference	23	288.79
23489PA0060066	Rating Area 6	No Preference	24	288.79
23489PA0060066	Rating Area 6	No Preference	25	289.94
23489PA0060066	Rating Area 6	No Preference	26	295.72

23489PA0060066	Rating Area 6	No Preference	27	302.65
23489PA0060066	Rating Area 6	No Preference	28	313.92
23489PA0060066	Rating Area 6	No Preference	29	323.16
23489PA0060066	Rating Area 6	No Preference	30	327.77
23489PA0060066	Rating Area 6	No Preference	31	334.70
23489PA0060066	Rating Area 6	No Preference	32	341.64
23489PA0060066	Rating Area 6	No Preference	33	345.97
23489PA0060066	Rating Area 6	No Preference	34	350.59
23489PA0060066	Rating Area 6	No Preference	35	352.90
23489PA0060066	Rating Area 6	No Preference	36	355.21
23489PA0060066	Rating Area 6	No Preference	37	357.53
23489PA0060066	Rating Area 6	No Preference	38	359.83
23489PA0060066	Rating Area 6	No Preference	39	364.45
23489PA0060066	Rating Area 6	No Preference	40	369.07
23489PA0060066	Rating Area 6	No Preference	41	376.00
23489PA0060066	Rating Area 6	No Preference	42	382.65
23489PA0060066	Rating Area 6	No Preference	43	391.88
23489PA0060066	Rating Area 6	No Preference	44	403.44
23489PA0060066	Rating Area 6	No Preference	45	417.01
23489PA0060066	Rating Area 6	No Preference	46	433.19
23489PA0060066	Rating Area 6	No Preference	47	451.38
23489PA0060066	Rating Area 6	No Preference	48	472.17
23489PA0060066	Rating Area 6	No Preference	49	492.67
23489PA0060066	Rating Area 6	No Preference	50	515.78
23489PA0060066	Rating Area 6	No Preference	51	538.60
23489PA0060066	Rating Area 6	No Preference	52	563.72
23489PA0060066	Rating Area 6	No Preference	53	589.14
23489PA0060066	Rating Area 6	No Preference	54	616.56
23489PA0060066	Rating Area 6	No Preference	55	644.00
23489PA0060066	Rating Area 6	No Preference	56	673.74
23489PA0060066	Rating Area 6	No Preference	57	703.78
23489PA0060066	Rating Area 6	No Preference	58	735.84
23489PA0060066	Rating Area 6	No Preference	59	751.72
23489PA0060066	Rating Area 6	No Preference	60	783.78
23489PA0060066	Rating Area 6	No Preference	61	811.50
23489PA0060066	Rating Area 6	No Preference	62	829.69
23489PA0060066	Rating Area 6	No Preference	63	852.51
23489PA0060066	Rating Area 6	No Preference	64 and over	866.37
23489PA0060066	Rating Area 7	No Preference	0-14	226.28
23489PA0060066	Rating Area 7	No Preference	15	246.39
23489PA0060066	Rating Area 7	No Preference	16	254.09
23489PA0060066	Rating Area 7	No Preference	17	261.77
23489PA0060066	Rating Area 7	No Preference	18	270.05
23489PA0060066	Rating Area 7	No Preference	19	278.33
23489PA0060066	Rating Area 7	No Preference	20	286.92
23489PA0060066	Rating Area 7	No Preference	21	295.79
23489PA0060066	Rating Area 7	No Preference	22	295.79
23489PA0060066	Rating Area 7	No Preference	23	295.79
23489PA0060066	Rating Area 7	No Preference	24	295.79
23489PA0060066	Rating Area 7	No Preference	25	296.97
23489PA0060066	Rating Area 7	No Preference	26	302.89
23489PA0060066	Rating Area 7	No Preference	27	309.99
23489PA0060066	Rating Area 7	No Preference	28	321.53
23489PA0060066	Rating Area 7	No Preference	29	330.98
23489PA0060066	Rating Area 7	No Preference	30	335.72
23489PA0060066	Rating Area 7	No Preference	31	342.82
23489PA0060066	Rating Area 7	No Preference	32	349.92
23489PA0060066	Rating Area 7	No Preference	33	354.35
23489PA0060066	Rating Area 7	No Preference	34	359.09
23489PA0060066	Rating Area 7	No Preference	35	361.46
23489PA0060066	Rating Area 7	No Preference	36	363.82
23489PA0060066	Rating Area 7	No Preference	37	366.19
23489PA0060066	Rating Area 7	No Preference	38	368.56
23489PA0060066	Rating Area 7	No Preference	39	373.29
23489PA0060066	Rating Area 7	No Preference	40	378.01
23489PA0060066	Rating Area 7	No Preference	41	385.12
23489PA0060066	Rating Area 7	No Preference	42	391.93
23489PA0060066	Rating Area 7	No Preference	43	401.38
23489PA0060066	Rating Area 7	No Preference	44	413.22
23489PA0060066	Rating Area 7	No Preference	45	427.12
23489PA0060066	Rating Area 7	No Preference	46	443.69
23489PA0060066	Rating Area 7	No Preference	47	462.31
23489PA0060066	Rating Area 7	No Preference	48	483.62
23489PA0060066	Rating Area 7	No Preference	49	504.62
23489PA0060066	Rating Area 7	No Preference	50	528.28
23489PA0060066	Rating Area 7	No Preference	51	551.65
23489PA0060066	Rating Area 7	No Preference	52	577.38
23489PA0060066	Rating Area 7	No Preference	53	603.42
23489PA0060066	Rating Area 7	No Preference	54	631.51
23489PA0060066	Rating Area 7	No Preference	55	659.61
23489PA0060066	Rating Area 7	No Preference	56	690.08
23489PA0060066	Rating Area 7	No Preference	57	720.85
23489PA0060066	Rating Area 7	No Preference	58	753.67
23489PA0060066	Rating Area 7	No Preference	59	769.94
23489PA0060066	Rating Area 7	No Preference	60	802.78
23489PA0060066	Rating Area 7	No Preference	61	831.17
23489PA0060066	Rating Area 7	No Preference	62	849.81
23489PA0060066	Rating Area 7	No Preference	63	873.17
23489PA0060066	Rating Area 7	No Preference	64 and over	887.37
23489PA0060066	Rating Area 8	No Preference	0-14	215.72
23489PA0060066	Rating Area 8	No Preference	15	234.89
23489PA0060066	Rating Area 8	No Preference	16	242.22
23489PA0060066	Rating Area 8	No Preference	17	249.55
23489PA0060066	Rating Area 8	No Preference	18	257.45
23489PA0060066	Rating Area 8	No Preference	19	265.35
23489PA0060066	Rating Area 8	No Preference	20	273.52
23489PA0060066	Rating Area 8	No Preference	21	281.98
23489PA0060066	Rating Area 8	No Preference	22	281.98
23489PA0060066	Rating Area 8	No Preference	23	281.98
23489PA0060066	Rating Area 8	No Preference	24	281.98
23489PA0060066	Rating Area 8	No Preference	25	283.11
23489PA0060066	Rating Area 8	No Preference	26	288.74
23489PA0060066	Rating Area 8	No Preference	27	295.52
23489PA0060066	Rating Area 8	No Preference	28	306.51
23489PA0060066	Rating Area 8	No Preference	29	315.54
23489PA0060066	Rating Area 8	No Preference	30	320.05
23489PA0060066	Rating Area 8	No Preference	31	326.81
23489PA0060066	Rating Area 8	No Preference	32	333.59
23489PA0060066	Rating Area 8	No Preference	33	337.81
23489PA0060066	Rating Area 8	No Preference	34	342.33
23489PA0060066	Rating Area 8	No Preference	35	344.58
23489PA0060066	Rating Area 8	No Preference	36	346.83

23489PA0060066	Rating Area 8	No Preference	37	349.09
23489PA0060066	Rating Area 8	No Preference	38	351.35
23489PA0060066	Rating Area 8	No Preference	39	355.85
23489PA0060066	Rating Area 8	No Preference	40	360.37
23489PA0060066	Rating Area 8	No Preference	41	367.14
23489PA0060066	Rating Area 8	No Preference	42	373.63
23489PA0060066	Rating Area 8	No Preference	43	382.65
23489PA0060066	Rating Area 8	No Preference	44	393.92
23489PA0060066	Rating Area 8	No Preference	45	407.18
23489PA0060066	Rating Area 8	No Preference	46	422.98
23489PA0060066	Rating Area 8	No Preference	47	440.74
23489PA0060066	Rating Area 8	No Preference	48	461.04
23489PA0060066	Rating Area 8	No Preference	49	481.06
23489PA0060066	Rating Area 8	No Preference	50	503.61
23489PA0060066	Rating Area 8	No Preference	51	525.89
23489PA0060066	Rating Area 8	No Preference	52	550.42
23489PA0060066	Rating Area 8	No Preference	53	575.24
23489PA0060066	Rating Area 8	No Preference	54	602.03
23489PA0060066	Rating Area 8	No Preference	55	628.81
23489PA0060066	Rating Area 8	No Preference	56	657.86
23489PA0060066	Rating Area 8	No Preference	57	687.18
23489PA0060066	Rating Area 8	No Preference	58	718.48
23489PA0060066	Rating Area 8	No Preference	59	734.00
23489PA0060066	Rating Area 8	No Preference	60	765.29
23489PA0060066	Rating Area 8	No Preference	61	792.37
23489PA0060066	Rating Area 8	No Preference	62	810.13
23489PA0060066	Rating Area 8	No Preference	63	832.40
23489PA0060066	Rating Area 8	No Preference	64 and over	845.94
23489PA0060066	Rating Area 9	No Preference	0-14	213.86
23489PA0060066	Rating Area 9	No Preference	15	232.87
23489PA0060066	Rating Area 9	No Preference	16	240.14
23489PA0060066	Rating Area 9	No Preference	17	247.41
23489PA0060066	Rating Area 9	No Preference	18	255.24
23489PA0060066	Rating Area 9	No Preference	19	263.06
23489PA0060066	Rating Area 9	No Preference	20	271.17
23489PA0060066	Rating Area 9	No Preference	21	279.56
23489PA0060066	Rating Area 9	No Preference	22	279.56
23489PA0060066	Rating Area 9	No Preference	23	279.56
23489PA0060066	Rating Area 9	No Preference	24	279.56
23489PA0060066	Rating Area 9	No Preference	25	280.68
23489PA0060066	Rating Area 9	No Preference	26	286.27
23489PA0060066	Rating Area 9	No Preference	27	292.98
23489PA0060066	Rating Area 9	No Preference	28	303.88
23489PA0060066	Rating Area 9	No Preference	29	312.82
23489PA0060066	Rating Area 9	No Preference	30	317.30
23489PA0060066	Rating Area 9	No Preference	31	324.01
23489PA0060066	Rating Area 9	No Preference	32	330.72
23489PA0060066	Rating Area 9	No Preference	33	334.92
23489PA0060066	Rating Area 9	No Preference	34	339.39
23489PA0060066	Rating Area 9	No Preference	35	341.62
23489PA0060066	Rating Area 9	No Preference	36	343.85
23489PA0060066	Rating Area 9	No Preference	37	346.10
23489PA0060066	Rating Area 9	No Preference	38	348.33
23489PA0060066	Rating Area 9	No Preference	39	352.80
23489PA0060066	Rating Area 9	No Preference	40	357.28
23489PA0060066	Rating Area 9	No Preference	41	363.98
23489PA0060066	Rating Area 9	No Preference	42	370.42
23489PA0060066	Rating Area 9	No Preference	43	379.36
23489PA0060066	Rating Area 9	No Preference	44	390.54
23489PA0060066	Rating Area 9	No Preference	45	403.68
23489PA0060066	Rating Area 9	No Preference	46	419.34
23489PA0060066	Rating Area 9	No Preference	47	436.95
23489PA0060066	Rating Area 9	No Preference	48	457.08
23489PA0060066	Rating Area 9	No Preference	49	476.93
23489PA0060066	Rating Area 9	No Preference	50	499.29
23489PA0060066	Rating Area 9	No Preference	51	521.38
23489PA0060066	Rating Area 9	No Preference	52	545.70
23489PA0060066	Rating Area 9	No Preference	53	570.30
23489PA0060066	Rating Area 9	No Preference	54	596.86
23489PA0060066	Rating Area 9	No Preference	55	623.41
23489PA0060066	Rating Area 9	No Preference	56	652.21
23489PA0060066	Rating Area 9	No Preference	57	681.29
23489PA0060066	Rating Area 9	No Preference	58	712.32
23489PA0060066	Rating Area 9	No Preference	59	727.70
23489PA0060066	Rating Area 9	No Preference	60	758.73
23489PA0060066	Rating Area 9	No Preference	61	785.57
23489PA0060066	Rating Area 9	No Preference	62	803.17
23489PA0060066	Rating Area 9	No Preference	63	825.26
23489PA0060066	Rating Area 9	No Preference	64 and over	838.68

2019 Rates Table Template v8.1		All fields with an asterisk (*) are required. To validate press Validate button or Ctrl + Shift + I. To finalize, press Finalize button or Ctrl + Shift + F.		
		If you are in a community rating state, select Family-Tier Rates under Rating Method and fill in all columns.		
		If you are not in a community rating state, select Age-Based Rates under Rating Method and provide an Individual Rate for every age band.		
		If Tobacco is Tobacco User/Non-Tobacco User, you must give a rate for Tobacco Use and Non-Tobacco Use.		
		To add a new sheet, press the Add Sheet button, or Ctrl + Shift + H. All plans must have the same dates on a sheet.		
HIOS Issuer ID*	23489			
Federal TIN*	36-2739571			
Rate Effective Date*	4/1/2019			
Rate Expiration Date*	6/30/2019			
Rating Method*	Age-Based Rates			
Plan ID*	Rating Area ID*	Tobacco*	Age*	Individual Rate*
Required: Enter the 14-character Plan ID	Required: Select the Rating Area ID	Required: Select if Tobacco use of subscriber is used to determine if a person is eligible for a rate from a plan	Required: Select the age of a subscriber eligible for the rate	Required: Enter the rate of an Individual Non-Tobacco or No Preference enrollee on a plan
23489PA0010001	Rating Area 1	No Preference	0-14	253.63
23489PA0010001	Rating Area 1	No Preference	15	276.17
23489PA0010001	Rating Area 1	No Preference	16	284.79
23489PA0010001	Rating Area 1	No Preference	17	293.41
23489PA0010001	Rating Area 1	No Preference	18	302.70
23489PA0010001	Rating Area 1	No Preference	19	311.98
23489PA0010001	Rating Area 1	No Preference	20	321.59
23489PA0010001	Rating Area 1	No Preference	21	331.54
23489PA0010001	Rating Area 1	No Preference	22	331.54
23489PA0010001	Rating Area 1	No Preference	23	331.54
23489PA0010001	Rating Area 1	No Preference	24	331.54
23489PA0010001	Rating Area 1	No Preference	25	332.87
23489PA0010001	Rating Area 1	No Preference	26	339.50
23489PA0010001	Rating Area 1	No Preference	27	347.45
23489PA0010001	Rating Area 1	No Preference	28	360.38
23489PA0010001	Rating Area 1	No Preference	29	370.99
23489PA0010001	Rating Area 1	No Preference	30	376.30
23489PA0010001	Rating Area 1	No Preference	31	384.25
23489PA0010001	Rating Area 1	No Preference	32	392.21
23489PA0010001	Rating Area 1	No Preference	33	397.18
23489PA0010001	Rating Area 1	No Preference	34	402.49
23489PA0010001	Rating Area 1	No Preference	35	405.14
23489PA0010001	Rating Area 1	No Preference	36	407.79
23489PA0010001	Rating Area 1	No Preference	37	410.45
23489PA0010001	Rating Area 1	No Preference	38	413.10
23489PA0010001	Rating Area 1	No Preference	39	418.40
23489PA0010001	Rating Area 1	No Preference	40	423.71
23489PA0010001	Rating Area 1	No Preference	41	431.67
23489PA0010001	Rating Area 1	No Preference	42	439.29
23489PA0010001	Rating Area 1	No Preference	43	449.90
23489PA0010001	Rating Area 1	No Preference	44	463.16
23489PA0010001	Rating Area 1	No Preference	45	478.74
23489PA0010001	Rating Area 1	No Preference	46	497.31
23489PA0010001	Rating Area 1	No Preference	47	518.20
23489PA0010001	Rating Area 1	No Preference	48	542.07
23489PA0010001	Rating Area 1	No Preference	49	565.61
23489PA0010001	Rating Area 1	No Preference	50	592.13
23489PA0010001	Rating Area 1	No Preference	51	618.32
23489PA0010001	Rating Area 1	No Preference	52	647.17
23489PA0010001	Rating Area 1	No Preference	53	676.34
23489PA0010001	Rating Area 1	No Preference	54	707.84
23489PA0010001	Rating Area 1	No Preference	55	739.33
23489PA0010001	Rating Area 1	No Preference	56	773.48
23489PA0010001	Rating Area 1	No Preference	57	807.96
23489PA0010001	Rating Area 1	No Preference	58	844.76
23489PA0010001	Rating Area 1	No Preference	59	863.00
23489PA0010001	Rating Area 1	No Preference	60	899.80
23489PA0010001	Rating Area 1	No Preference	61	931.63
23489PA0010001	Rating Area 1	No Preference	62	952.51
23489PA0010001	Rating Area 1	No Preference	63	978.71
23489PA0010001	Rating Area 1	No Preference	64 and over	994.62
23489PA0010001	Rating Area 2	No Preference	0-14	256.19
23489PA0010001	Rating Area 2	No Preference	15	278.96
23489PA0010001	Rating Area 2	No Preference	16	287.67
23489PA0010001	Rating Area 2	No Preference	17	296.38
23489PA0010001	Rating Area 2	No Preference	18	305.75
23489PA0010001	Rating Area 2	No Preference	19	315.13
23489PA0010001	Rating Area 2	No Preference	20	324.84
23489PA0010001	Rating Area 2	No Preference	21	334.89
23489PA0010001	Rating Area 2	No Preference	22	334.89
23489PA0010001	Rating Area 2	No Preference	23	334.89
23489PA0010001	Rating Area 2	No Preference	24	334.89
23489PA0010001	Rating Area 2	No Preference	25	336.23
23489PA0010001	Rating Area 2	No Preference	26	342.93
23489PA0010001	Rating Area 2	No Preference	27	350.96
23489PA0010001	Rating Area 2	No Preference	28	364.03
23489PA0010001	Rating Area 2	No Preference	29	374.74
23489PA0010001	Rating Area 2	No Preference	30	380.10
23489PA0010001	Rating Area 2	No Preference	31	388.14
23489PA0010001	Rating Area 2	No Preference	32	396.17
23489PA0010001	Rating Area 2	No Preference	33	401.20
23489PA0010001	Rating Area 2	No Preference	34	406.56
23489PA0010001	Rating Area 2	No Preference	35	409.24
23489PA0010001	Rating Area 2	No Preference	36	411.91
23489PA0010001	Rating Area 2	No Preference	37	414.59
23489PA0010001	Rating Area 2	No Preference	38	417.27
23489PA0010001	Rating Area 2	No Preference	39	422.63
23489PA0010001	Rating Area 2	No Preference	40	427.99
23489PA0010001	Rating Area 2	No Preference	41	436.03
23489PA0010001	Rating Area 2	No Preference	42	443.73
23489PA0010001	Rating Area 2	No Preference	43	454.45
23489PA0010001	Rating Area 2	No Preference	44	467.84
23489PA0010001	Rating Area 2	No Preference	45	483.58
23489PA0010001	Rating Area 2	No Preference	46	502.34
23489PA0010001	Rating Area 2	No Preference	47	523.43
23489PA0010001	Rating Area 2	No Preference	48	547.55
23489PA0010001	Rating Area 2	No Preference	49	571.32
23489PA0010001	Rating Area 2	No Preference	50	598.11
23489PA0010001	Rating Area 2	No Preference	51	624.57
23489PA0010001	Rating Area 2	No Preference	52	653.71
23489PA0010001	Rating Area 2	No Preference	53	683.18

23489PA0010001	Rating Area 2	No Preference	54	714.99
23489PA0010001	Rating Area 2	No Preference	55	746.80
23489PA0010001	Rating Area 2	No Preference	56	781.30
23489PA0010001	Rating Area 2	No Preference	57	816.13
23489PA0010001	Rating Area 2	No Preference	58	853.30
23489PA0010001	Rating Area 2	No Preference	59	871.72
23489PA0010001	Rating Area 2	No Preference	60	908.89
23489PA0010001	Rating Area 2	No Preference	61	941.04
23489PA0010001	Rating Area 2	No Preference	62	962.14
23489PA0010001	Rating Area 2	No Preference	63	988.60
23489PA0010001	Rating Area 2	No Preference	64 and over	1004.67
23489PA0010001	Rating Area 3	No Preference	0-14	301.79
23489PA0010001	Rating Area 3	No Preference	15	328.62
23489PA0010001	Rating Area 3	No Preference	16	338.88
23489PA0010001	Rating Area 3	No Preference	17	349.13
23489PA0010001	Rating Area 3	No Preference	18	360.18
23489PA0010001	Rating Area 3	No Preference	19	371.22
23489PA0010001	Rating Area 3	No Preference	20	382.67
23489PA0010001	Rating Area 3	No Preference	21	394.50
23489PA0010001	Rating Area 3	No Preference	22	394.50
23489PA0010001	Rating Area 3	No Preference	23	394.50
23489PA0010001	Rating Area 3	No Preference	24	394.50
23489PA0010001	Rating Area 3	No Preference	25	396.08
23489PA0010001	Rating Area 3	No Preference	26	403.97
23489PA0010001	Rating Area 3	No Preference	27	413.44
23489PA0010001	Rating Area 3	No Preference	28	428.82
23489PA0010001	Rating Area 3	No Preference	29	441.45
23489PA0010001	Rating Area 3	No Preference	30	447.76
23489PA0010001	Rating Area 3	No Preference	31	457.23
23489PA0010001	Rating Area 3	No Preference	32	466.69
23489PA0010001	Rating Area 3	No Preference	33	472.61
23489PA0010001	Rating Area 3	No Preference	34	478.92
23489PA0010001	Rating Area 3	No Preference	35	482.08
23489PA0010001	Rating Area 3	No Preference	36	485.24
23489PA0010001	Rating Area 3	No Preference	37	488.39
23489PA0010001	Rating Area 3	No Preference	38	491.55
23489PA0010001	Rating Area 3	No Preference	39	497.86
23489PA0010001	Rating Area 3	No Preference	40	504.17
23489PA0010001	Rating Area 3	No Preference	41	513.64
23489PA0010001	Rating Area 3	No Preference	42	522.71
23489PA0010001	Rating Area 3	No Preference	43	535.34
23489PA0010001	Rating Area 3	No Preference	44	551.12
23489PA0010001	Rating Area 3	No Preference	45	569.66
23489PA0010001	Rating Area 3	No Preference	46	591.75
23489PA0010001	Rating Area 3	No Preference	47	616.60
23489PA0010001	Rating Area 3	No Preference	48	645.01
23489PA0010001	Rating Area 3	No Preference	49	673.02
23489PA0010001	Rating Area 3	No Preference	50	704.58
23489PA0010001	Rating Area 3	No Preference	51	735.74
23489PA0010001	Rating Area 3	No Preference	52	770.06
23489PA0010001	Rating Area 3	No Preference	53	804.78
23489PA0010001	Rating Area 3	No Preference	54	842.26
23489PA0010001	Rating Area 3	No Preference	55	879.74
23489PA0010001	Rating Area 3	No Preference	56	920.37
23489PA0010001	Rating Area 3	No Preference	57	961.40
23489PA0010001	Rating Area 3	No Preference	58	1005.19
23489PA0010001	Rating Area 3	No Preference	59	1026.88
23489PA0010001	Rating Area 3	No Preference	60	1070.67
23489PA0010001	Rating Area 3	No Preference	61	1108.55
23489PA0010001	Rating Area 3	No Preference	62	1133.40
23489PA0010001	Rating Area 3	No Preference	63	1164.56
23489PA0010001	Rating Area 3	No Preference	64 and over	1183.50
23489PA0010001	Rating Area 4	No Preference	0-14	265.68
23489PA0010001	Rating Area 4	No Preference	15	289.30
23489PA0010001	Rating Area 4	No Preference	16	298.33
23489PA0010001	Rating Area 4	No Preference	17	307.36
23489PA0010001	Rating Area 4	No Preference	18	317.08
23489PA0010001	Rating Area 4	No Preference	19	326.81
23489PA0010001	Rating Area 4	No Preference	20	336.88
23489PA0010001	Rating Area 4	No Preference	21	347.30
23489PA0010001	Rating Area 4	No Preference	22	347.30
23489PA0010001	Rating Area 4	No Preference	23	347.30
23489PA0010001	Rating Area 4	No Preference	24	347.30
23489PA0010001	Rating Area 4	No Preference	25	348.69
23489PA0010001	Rating Area 4	No Preference	26	355.64
23489PA0010001	Rating Area 4	No Preference	27	363.97
23489PA0010001	Rating Area 4	No Preference	28	377.52
23489PA0010001	Rating Area 4	No Preference	29	388.63
23489PA0010001	Rating Area 4	No Preference	30	394.19
23489PA0010001	Rating Area 4	No Preference	31	402.52
23489PA0010001	Rating Area 4	No Preference	32	410.86
23489PA0010001	Rating Area 4	No Preference	33	416.07
23489PA0010001	Rating Area 4	No Preference	34	421.62
23489PA0010001	Rating Area 4	No Preference	35	424.40
23489PA0010001	Rating Area 4	No Preference	36	427.18
23489PA0010001	Rating Area 4	No Preference	37	429.96
23489PA0010001	Rating Area 4	No Preference	38	432.74
23489PA0010001	Rating Area 4	No Preference	39	438.29
23489PA0010001	Rating Area 4	No Preference	40	443.85
23489PA0010001	Rating Area 4	No Preference	41	452.18
23489PA0010001	Rating Area 4	No Preference	42	460.17
23489PA0010001	Rating Area 4	No Preference	43	471.29
23489PA0010001	Rating Area 4	No Preference	44	485.18
23489PA0010001	Rating Area 4	No Preference	45	501.50
23489PA0010001	Rating Area 4	No Preference	46	520.95
23489PA0010001	Rating Area 4	No Preference	47	542.83
23489PA0010001	Rating Area 4	No Preference	48	567.84
23489PA0010001	Rating Area 4	No Preference	49	592.49
23489PA0010001	Rating Area 4	No Preference	50	620.28
23489PA0010001	Rating Area 4	No Preference	51	647.71
23489PA0010001	Rating Area 4	No Preference	52	677.93
23489PA0010001	Rating Area 4	No Preference	53	708.49
23489PA0010001	Rating Area 4	No Preference	54	741.49
23489PA0010001	Rating Area 4	No Preference	55	774.48
23489PA0010001	Rating Area 4	No Preference	56	810.25
23489PA0010001	Rating Area 4	No Preference	57	846.37
23489PA0010001	Rating Area 4	No Preference	58	884.92
23489PA0010001	Rating Area 4	No Preference	59	904.02
23489PA0010001	Rating Area 4	No Preference	60	942.57
23489PA0010001	Rating Area 4	No Preference	61	975.91
23489PA0010001	Rating Area 4	No Preference	62	997.79
23489PA0010001	Rating Area 4	No Preference	63	1025.23

23489PA0010001	Rating Area 4	No Preference	64 and over	1041.90
23489PA0010001	Rating Area 5	No Preference	0-14	261.29
23489PA0010001	Rating Area 5	No Preference	15	284.51
23489PA0010001	Rating Area 5	No Preference	16	293.39
23489PA0010001	Rating Area 5	No Preference	17	302.27
23489PA0010001	Rating Area 5	No Preference	18	311.84
23489PA0010001	Rating Area 5	No Preference	19	321.40
23489PA0010001	Rating Area 5	No Preference	20	331.30
23489PA0010001	Rating Area 5	No Preference	21	341.55
23489PA0010001	Rating Area 5	No Preference	22	341.55
23489PA0010001	Rating Area 5	No Preference	23	341.55
23489PA0010001	Rating Area 5	No Preference	24	341.55
23489PA0010001	Rating Area 5	No Preference	25	342.92
23489PA0010001	Rating Area 5	No Preference	26	349.75
23489PA0010001	Rating Area 5	No Preference	27	357.94
23489PA0010001	Rating Area 5	No Preference	28	371.26
23489PA0010001	Rating Area 5	No Preference	29	382.19
23489PA0010001	Rating Area 5	No Preference	30	387.66
23489PA0010001	Rating Area 5	No Preference	31	395.86
23489PA0010001	Rating Area 5	No Preference	32	404.05
23489PA0010001	Rating Area 5	No Preference	33	409.18
23489PA0010001	Rating Area 5	No Preference	34	414.64
23489PA0010001	Rating Area 5	No Preference	35	417.37
23489PA0010001	Rating Area 5	No Preference	36	420.11
23489PA0010001	Rating Area 5	No Preference	37	422.84
23489PA0010001	Rating Area 5	No Preference	38	425.57
23489PA0010001	Rating Area 5	No Preference	39	431.04
23489PA0010001	Rating Area 5	No Preference	40	436.50
23489PA0010001	Rating Area 5	No Preference	41	444.70
23489PA0010001	Rating Area 5	No Preference	42	452.55
23489PA0010001	Rating Area 5	No Preference	43	463.48
23489PA0010001	Rating Area 5	No Preference	44	477.15
23489PA0010001	Rating Area 5	No Preference	45	493.20
23489PA0010001	Rating Area 5	No Preference	46	512.33
23489PA0010001	Rating Area 5	No Preference	47	533.84
23489PA0010001	Rating Area 5	No Preference	48	558.43
23489PA0010001	Rating Area 5	No Preference	49	582.68
23489PA0010001	Rating Area 5	No Preference	50	610.01
23489PA0010001	Rating Area 5	No Preference	51	636.99
23489PA0010001	Rating Area 5	No Preference	52	666.71
23489PA0010001	Rating Area 5	No Preference	53	696.76
23489PA0010001	Rating Area 5	No Preference	54	729.21
23489PA0010001	Rating Area 5	No Preference	55	761.66
23489PA0010001	Rating Area 5	No Preference	56	796.84
23489PA0010001	Rating Area 5	No Preference	57	832.36
23489PA0010001	Rating Area 5	No Preference	58	870.27
23489PA0010001	Rating Area 5	No Preference	59	889.05
23489PA0010001	Rating Area 5	No Preference	60	926.97
23489PA0010001	Rating Area 5	No Preference	61	959.76
23489PA0010001	Rating Area 5	No Preference	62	981.27
23489PA0010001	Rating Area 5	No Preference	63	1008.26
23489PA0010001	Rating Area 5	No Preference	64 and over	1024.65
23489PA0010001	Rating Area 6	No Preference	0-14	303.50
23489PA0010001	Rating Area 6	No Preference	15	330.48
23489PA0010001	Rating Area 6	No Preference	16	340.79
23489PA0010001	Rating Area 6	No Preference	17	351.11
23489PA0010001	Rating Area 6	No Preference	18	362.21
23489PA0010001	Rating Area 6	No Preference	19	373.32
23489PA0010001	Rating Area 6	No Preference	20	384.83
23489PA0010001	Rating Area 6	No Preference	21	396.73
23489PA0010001	Rating Area 6	No Preference	22	396.73
23489PA0010001	Rating Area 6	No Preference	23	396.73
23489PA0010001	Rating Area 6	No Preference	24	396.73
23489PA0010001	Rating Area 6	No Preference	25	398.32
23489PA0010001	Rating Area 6	No Preference	26	406.25
23489PA0010001	Rating Area 6	No Preference	27	415.77
23489PA0010001	Rating Area 6	No Preference	28	431.25
23489PA0010001	Rating Area 6	No Preference	29	443.94
23489PA0010001	Rating Area 6	No Preference	30	450.29
23489PA0010001	Rating Area 6	No Preference	31	459.81
23489PA0010001	Rating Area 6	No Preference	32	469.33
23489PA0010001	Rating Area 6	No Preference	33	475.28
23489PA0010001	Rating Area 6	No Preference	34	481.63
23489PA0010001	Rating Area 6	No Preference	35	484.80
23489PA0010001	Rating Area 6	No Preference	36	487.98
23489PA0010001	Rating Area 6	No Preference	37	491.15
23489PA0010001	Rating Area 6	No Preference	38	494.33
23489PA0010001	Rating Area 6	No Preference	39	500.67
23489PA0010001	Rating Area 6	No Preference	40	507.02
23489PA0010001	Rating Area 6	No Preference	41	516.54
23489PA0010001	Rating Area 6	No Preference	42	525.67
23489PA0010001	Rating Area 6	No Preference	43	538.36
23489PA0010001	Rating Area 6	No Preference	44	554.23
23489PA0010001	Rating Area 6	No Preference	45	572.88
23489PA0010001	Rating Area 6	No Preference	46	595.10
23489PA0010001	Rating Area 6	No Preference	47	620.09
23489PA0010001	Rating Area 6	No Preference	48	648.65
23489PA0010001	Rating Area 6	No Preference	49	676.82
23489PA0010001	Rating Area 6	No Preference	50	708.56
23489PA0010001	Rating Area 6	No Preference	51	739.90
23489PA0010001	Rating Area 6	No Preference	52	774.42
23489PA0010001	Rating Area 6	No Preference	53	809.33
23489PA0010001	Rating Area 6	No Preference	54	847.02
23489PA0010001	Rating Area 6	No Preference	55	884.71
23489PA0010001	Rating Area 6	No Preference	56	925.57
23489PA0010001	Rating Area 6	No Preference	57	966.83
23489PA0010001	Rating Area 6	No Preference	58	1010.87
23489PA0010001	Rating Area 6	No Preference	59	1032.69
23489PA0010001	Rating Area 6	No Preference	60	1076.73
23489PA0010001	Rating Area 6	No Preference	61	1114.81
23489PA0010001	Rating Area 6	No Preference	62	1139.81
23489PA0010001	Rating Area 6	No Preference	63	1171.15
23489PA0010001	Rating Area 6	No Preference	64 and over	1190.19
23489PA0010001	Rating Area 7	No Preference	0-14	310.86
23489PA0010001	Rating Area 7	No Preference	15	338.49
23489PA0010001	Rating Area 7	No Preference	16	349.05
23489PA0010001	Rating Area 7	No Preference	17	359.62
23489PA0010001	Rating Area 7	No Preference	18	371.00
23489PA0010001	Rating Area 7	No Preference	19	382.38
23489PA0010001	Rating Area 7	No Preference	20	394.16
23489PA0010001	Rating Area 7	No Preference	21	406.35
23489PA0010001	Rating Area 7	No Preference	22	406.35

23489PA0010001	Rating Area 7	No Preference	23	406.35
23489PA0010001	Rating Area 7	No Preference	24	406.35
23489PA0010001	Rating Area 7	No Preference	25	407.98
23489PA0010001	Rating Area 7	No Preference	26	416.10
23489PA0010001	Rating Area 7	No Preference	27	425.85
23489PA0010001	Rating Area 7	No Preference	28	441.70
23489PA0010001	Rating Area 7	No Preference	29	454.71
23489PA0010001	Rating Area 7	No Preference	30	461.21
23489PA0010001	Rating Area 7	No Preference	31	470.96
23489PA0010001	Rating Area 7	No Preference	32	480.71
23489PA0010001	Rating Area 7	No Preference	33	486.81
23489PA0010001	Rating Area 7	No Preference	34	493.31
23489PA0010001	Rating Area 7	No Preference	35	496.56
23489PA0010001	Rating Area 7	No Preference	36	499.81
23489PA0010001	Rating Area 7	No Preference	37	503.06
23489PA0010001	Rating Area 7	No Preference	38	506.31
23489PA0010001	Rating Area 7	No Preference	39	512.81
23489PA0010001	Rating Area 7	No Preference	40	519.32
23489PA0010001	Rating Area 7	No Preference	41	529.07
23489PA0010001	Rating Area 7	No Preference	42	538.41
23489PA0010001	Rating Area 7	No Preference	43	551.42
23489PA0010001	Rating Area 7	No Preference	44	567.67
23489PA0010001	Rating Area 7	No Preference	45	586.77
23489PA0010001	Rating Area 7	No Preference	46	609.53
23489PA0010001	Rating Area 7	No Preference	47	635.13
23489PA0010001	Rating Area 7	No Preference	48	664.38
23489PA0010001	Rating Area 7	No Preference	49	693.23
23489PA0010001	Rating Area 7	No Preference	50	725.74
23489PA0010001	Rating Area 7	No Preference	51	757.84
23489PA0010001	Rating Area 7	No Preference	52	793.20
23489PA0010001	Rating Area 7	No Preference	53	828.95
23489PA0010001	Rating Area 7	No Preference	54	867.56
23489PA0010001	Rating Area 7	No Preference	55	906.16
23489PA0010001	Rating Area 7	No Preference	56	948.01
23489PA0010001	Rating Area 7	No Preference	57	990.27
23489PA0010001	Rating Area 7	No Preference	58	1035.38
23489PA0010001	Rating Area 7	No Preference	59	1057.73
23489PA0010001	Rating Area 7	No Preference	60	1102.83
23489PA0010001	Rating Area 7	No Preference	61	1141.84
23489PA0010001	Rating Area 7	No Preference	62	1167.44
23489PA0010001	Rating Area 7	No Preference	63	1199.55
23489PA0010001	Rating Area 7	No Preference	64 and over	1219.05
23489PA0010001	Rating Area 8	No Preference	0-14	296.34
23489PA0010001	Rating Area 8	No Preference	15	322.68
23489PA0010001	Rating Area 8	No Preference	16	332.75
23489PA0010001	Rating Area 8	No Preference	17	342.82
23489PA0010001	Rating Area 8	No Preference	18	353.67
23489PA0010001	Rating Area 8	No Preference	19	364.52
23489PA0010001	Rating Area 8	No Preference	20	375.75
23489PA0010001	Rating Area 8	No Preference	21	387.37
23489PA0010001	Rating Area 8	No Preference	22	387.37
23489PA0010001	Rating Area 8	No Preference	23	387.37
23489PA0010001	Rating Area 8	No Preference	24	387.37
23489PA0010001	Rating Area 8	No Preference	25	388.92
23489PA0010001	Rating Area 8	No Preference	26	396.67
23489PA0010001	Rating Area 8	No Preference	27	405.96
23489PA0010001	Rating Area 8	No Preference	28	421.07
23489PA0010001	Rating Area 8	No Preference	29	433.47
23489PA0010001	Rating Area 8	No Preference	30	439.66
23489PA0010001	Rating Area 8	No Preference	31	448.96
23489PA0010001	Rating Area 8	No Preference	32	458.26
23489PA0010001	Rating Area 8	No Preference	33	464.07
23489PA0010001	Rating Area 8	No Preference	34	470.27
23489PA0010001	Rating Area 8	No Preference	35	473.37
23489PA0010001	Rating Area 8	No Preference	36	476.47
23489PA0010001	Rating Area 8	No Preference	37	479.56
23489PA0010001	Rating Area 8	No Preference	38	482.66
23489PA0010001	Rating Area 8	No Preference	39	488.86
23489PA0010001	Rating Area 8	No Preference	40	495.06
23489PA0010001	Rating Area 8	No Preference	41	504.36
23489PA0010001	Rating Area 8	No Preference	42	513.27
23489PA0010001	Rating Area 8	No Preference	43	525.66
23489PA0010001	Rating Area 8	No Preference	44	541.16
23489PA0010001	Rating Area 8	No Preference	45	559.36
23489PA0010001	Rating Area 8	No Preference	46	581.06
23489PA0010001	Rating Area 8	No Preference	47	605.46
23489PA0010001	Rating Area 8	No Preference	48	633.35
23489PA0010001	Rating Area 8	No Preference	49	660.85
23489PA0010001	Rating Area 8	No Preference	50	691.84
23489PA0010001	Rating Area 8	No Preference	51	722.45
23489PA0010001	Rating Area 8	No Preference	52	756.15
23489PA0010001	Rating Area 8	No Preference	53	790.23
23489PA0010001	Rating Area 8	No Preference	54	827.03
23489PA0010001	Rating Area 8	No Preference	55	863.84
23489PA0010001	Rating Area 8	No Preference	56	903.73
23489PA0010001	Rating Area 8	No Preference	57	944.02
23489PA0010001	Rating Area 8	No Preference	58	987.02
23489PA0010001	Rating Area 8	No Preference	59	1008.32
23489PA0010001	Rating Area 8	No Preference	60	1051.32
23489PA0010001	Rating Area 8	No Preference	61	1088.51
23489PA0010001	Rating Area 8	No Preference	62	1112.91
23489PA0010001	Rating Area 8	No Preference	63	1143.52
23489PA0010001	Rating Area 8	No Preference	64 and over	1162.11
23489PA0010001	Rating Area 9	No Preference	0-14	293.81
23489PA0010001	Rating Area 9	No Preference	15	319.92
23489PA0010001	Rating Area 9	No Preference	16	329.91
23489PA0010001	Rating Area 9	No Preference	17	339.89
23489PA0010001	Rating Area 9	No Preference	18	350.65
23489PA0010001	Rating Area 9	No Preference	19	361.40
23489PA0010001	Rating Area 9	No Preference	20	372.54
23489PA0010001	Rating Area 9	No Preference	21	384.06
23489PA0010001	Rating Area 9	No Preference	22	384.06
23489PA0010001	Rating Area 9	No Preference	23	384.06
23489PA0010001	Rating Area 9	No Preference	24	384.06
23489PA0010001	Rating Area 9	No Preference	25	385.60
23489PA0010001	Rating Area 9	No Preference	26	393.28
23489PA0010001	Rating Area 9	No Preference	27	402.49
23489PA0010001	Rating Area 9	No Preference	28	417.47
23489PA0010001	Rating Area 9	No Preference	29	429.76
23489PA0010001	Rating Area 9	No Preference	30	435.91
23489PA0010001	Rating Area 9	No Preference	31	445.13
23489PA0010001	Rating Area 9	No Preference	32	454.34

23489PA0010001	Rating Area 9	No Preference	33	460.10
23489PA0010001	Rating Area 9	No Preference	34	466.25
23489PA0010001	Rating Area 9	No Preference	35	469.32
23489PA0010001	Rating Area 9	No Preference	36	472.39
23489PA0010001	Rating Area 9	No Preference	37	475.47
23489PA0010001	Rating Area 9	No Preference	38	478.54
23489PA0010001	Rating Area 9	No Preference	39	484.68
23489PA0010001	Rating Area 9	No Preference	40	490.83
23489PA0010001	Rating Area 9	No Preference	41	500.05
23489PA0010001	Rating Area 9	No Preference	42	508.88
23489PA0010001	Rating Area 9	No Preference	43	521.17
23489PA0010001	Rating Area 9	No Preference	44	536.53
23489PA0010001	Rating Area 9	No Preference	45	554.58
23489PA0010001	Rating Area 9	No Preference	46	576.09
23489PA0010001	Rating Area 9	No Preference	47	600.29
23489PA0010001	Rating Area 9	No Preference	48	627.94
23489PA0010001	Rating Area 9	No Preference	49	655.21
23489PA0010001	Rating Area 9	No Preference	50	685.93
23489PA0010001	Rating Area 9	No Preference	51	716.27
23489PA0010001	Rating Area 9	No Preference	52	749.69
23489PA0010001	Rating Area 9	No Preference	53	783.48
23489PA0010001	Rating Area 9	No Preference	54	819.97
23489PA0010001	Rating Area 9	No Preference	55	856.45
23489PA0010001	Rating Area 9	No Preference	56	896.01
23489PA0010001	Rating Area 9	No Preference	57	935.95
23489PA0010001	Rating Area 9	No Preference	58	978.58
23489PA0010001	Rating Area 9	No Preference	59	999.71
23489PA0010001	Rating Area 9	No Preference	60	1042.34
23489PA0010001	Rating Area 9	No Preference	61	1079.21
23489PA0010001	Rating Area 9	No Preference	62	1103.40
23489PA0010001	Rating Area 9	No Preference	63	1133.75
23489PA0010001	Rating Area 9	No Preference	64 and over	1152.18
23489PA0010007	Rating Area 1	No Preference	0-14	218.24
23489PA0010007	Rating Area 1	No Preference	15	237.64
23489PA0010007	Rating Area 1	No Preference	16	245.05
23489PA0010007	Rating Area 1	No Preference	17	252.48
23489PA0010007	Rating Area 1	No Preference	18	260.46
23489PA0010007	Rating Area 1	No Preference	19	268.45
23489PA0010007	Rating Area 1	No Preference	20	276.72
23489PA0010007	Rating Area 1	No Preference	21	285.28
23489PA0010007	Rating Area 1	No Preference	22	285.28
23489PA0010007	Rating Area 1	No Preference	23	285.28
23489PA0010007	Rating Area 1	No Preference	24	285.28
23489PA0010007	Rating Area 1	No Preference	25	286.42
23489PA0010007	Rating Area 1	No Preference	26	292.13
23489PA0010007	Rating Area 1	No Preference	27	298.97
23489PA0010007	Rating Area 1	No Preference	28	310.10
23489PA0010007	Rating Area 1	No Preference	29	319.23
23489PA0010007	Rating Area 1	No Preference	30	323.79
23489PA0010007	Rating Area 1	No Preference	31	330.64
23489PA0010007	Rating Area 1	No Preference	32	337.48
23489PA0010007	Rating Area 1	No Preference	33	341.77
23489PA0010007	Rating Area 1	No Preference	34	346.33
23489PA0010007	Rating Area 1	No Preference	35	348.61
23489PA0010007	Rating Area 1	No Preference	36	350.89
23489PA0010007	Rating Area 1	No Preference	37	353.17
23489PA0010007	Rating Area 1	No Preference	38	355.46
23489PA0010007	Rating Area 1	No Preference	39	360.02
23489PA0010007	Rating Area 1	No Preference	40	364.59
23489PA0010007	Rating Area 1	No Preference	41	371.44
23489PA0010007	Rating Area 1	No Preference	42	378.00
23489PA0010007	Rating Area 1	No Preference	43	387.13
23489PA0010007	Rating Area 1	No Preference	44	398.53
23489PA0010007	Rating Area 1	No Preference	45	411.95
23489PA0010007	Rating Area 1	No Preference	46	427.93
23489PA0010007	Rating Area 1	No Preference	47	445.89
23489PA0010007	Rating Area 1	No Preference	48	466.44
23489PA0010007	Rating Area 1	No Preference	49	486.69
23489PA0010007	Rating Area 1	No Preference	50	509.51
23489PA0010007	Rating Area 1	No Preference	51	532.05
23489PA0010007	Rating Area 1	No Preference	52	556.87
23489PA0010007	Rating Area 1	No Preference	53	581.98
23489PA0010007	Rating Area 1	No Preference	54	609.07
23489PA0010007	Rating Area 1	No Preference	55	636.17
23489PA0010007	Rating Area 1	No Preference	56	665.56
23489PA0010007	Rating Area 1	No Preference	57	695.23
23489PA0010007	Rating Area 1	No Preference	58	726.90
23489PA0010007	Rating Area 1	No Preference	59	742.59
23489PA0010007	Rating Area 1	No Preference	60	774.25
23489PA0010007	Rating Area 1	No Preference	61	801.64
23489PA0010007	Rating Area 1	No Preference	62	819.61
23489PA0010007	Rating Area 1	No Preference	63	842.15
23489PA0010007	Rating Area 1	No Preference	64 and over	855.84
23489PA0010007	Rating Area 2	No Preference	0-14	220.44
23489PA0010007	Rating Area 2	No Preference	15	240.03
23489PA0010007	Rating Area 2	No Preference	16	247.53
23489PA0010007	Rating Area 2	No Preference	17	255.02
23489PA0010007	Rating Area 2	No Preference	18	263.09
23489PA0010007	Rating Area 2	No Preference	19	271.16
23489PA0010007	Rating Area 2	No Preference	20	279.51
23489PA0010007	Rating Area 2	No Preference	21	288.16
23489PA0010007	Rating Area 2	No Preference	22	288.16
23489PA0010007	Rating Area 2	No Preference	23	288.16
23489PA0010007	Rating Area 2	No Preference	24	288.16
23489PA0010007	Rating Area 2	No Preference	25	289.32
23489PA0010007	Rating Area 2	No Preference	26	295.07
23489PA0010007	Rating Area 2	No Preference	27	301.99
23489PA0010007	Rating Area 2	No Preference	28	313.23
23489PA0010007	Rating Area 2	No Preference	29	322.45
23489PA0010007	Rating Area 2	No Preference	30	327.07
23489PA0010007	Rating Area 2	No Preference	31	333.98
23489PA0010007	Rating Area 2	No Preference	32	340.90
23489PA0010007	Rating Area 2	No Preference	33	345.22
23489PA0010007	Rating Area 2	No Preference	34	349.83
23489PA0010007	Rating Area 2	No Preference	35	352.13
23489PA0010007	Rating Area 2	No Preference	36	354.44
23489PA0010007	Rating Area 2	No Preference	37	356.74
23489PA0010007	Rating Area 2	No Preference	38	359.05
23489PA0010007	Rating Area 2	No Preference	39	363.66
23489PA0010007	Rating Area 2	No Preference	40	368.27
23489PA0010007	Rating Area 2	No Preference	41	375.18
23489PA0010007	Rating Area 2	No Preference	42	381.81

23489PA0010007	Rating Area 2	No Preference	43	391.03
23489PA0010007	Rating Area 2	No Preference	44	402.56
23489PA0010007	Rating Area 2	No Preference	45	416.11
23489PA0010007	Rating Area 2	No Preference	46	432.24
23489PA0010007	Rating Area 2	No Preference	47	450.39
23489PA0010007	Rating Area 2	No Preference	48	471.15
23489PA0010007	Rating Area 2	No Preference	49	491.60
23489PA0010007	Rating Area 2	No Preference	50	514.65
23489PA0010007	Rating Area 2	No Preference	51	537.41
23489PA0010007	Rating Area 2	No Preference	52	562.49
23489PA0010007	Rating Area 2	No Preference	53	587.84
23489PA0010007	Rating Area 2	No Preference	54	615.23
23489PA0010007	Rating Area 2	No Preference	55	642.60
23489PA0010007	Rating Area 2	No Preference	56	672.27
23489PA0010007	Rating Area 2	No Preference	57	702.25
23489PA0010007	Rating Area 2	No Preference	58	734.23
23489PA0010007	Rating Area 2	No Preference	59	750.08
23489PA0010007	Rating Area 2	No Preference	60	782.07
23489PA0010007	Rating Area 2	No Preference	61	809.73
23489PA0010007	Rating Area 2	No Preference	62	827.88
23489PA0010007	Rating Area 2	No Preference	63	850.65
23489PA0010007	Rating Area 2	No Preference	64 and over	864.48
23489PA0010007	Rating Area 3	No Preference	0-14	259.68
23489PA0010007	Rating Area 3	No Preference	15	282.77
23489PA0010007	Rating Area 3	No Preference	16	291.59
23489PA0010007	Rating Area 3	No Preference	17	300.42
23489PA0010007	Rating Area 3	No Preference	18	309.92
23489PA0010007	Rating Area 3	No Preference	19	319.42
23489PA0010007	Rating Area 3	No Preference	20	329.27
23489PA0010007	Rating Area 3	No Preference	21	339.45
23489PA0010007	Rating Area 3	No Preference	22	339.45
23489PA0010007	Rating Area 3	No Preference	23	339.45
23489PA0010007	Rating Area 3	No Preference	24	339.45
23489PA0010007	Rating Area 3	No Preference	25	340.80
23489PA0010007	Rating Area 3	No Preference	26	347.60
23489PA0010007	Rating Area 3	No Preference	27	355.75
23489PA0010007	Rating Area 3	No Preference	28	368.98
23489PA0010007	Rating Area 3	No Preference	29	379.85
23489PA0010007	Rating Area 3	No Preference	30	385.28
23489PA0010007	Rating Area 3	No Preference	31	393.43
23489PA0010007	Rating Area 3	No Preference	32	401.57
23489PA0010007	Rating Area 3	No Preference	33	406.66
23489PA0010007	Rating Area 3	No Preference	34	412.09
23489PA0010007	Rating Area 3	No Preference	35	414.81
23489PA0010007	Rating Area 3	No Preference	36	417.52
23489PA0010007	Rating Area 3	No Preference	37	420.24
23489PA0010007	Rating Area 3	No Preference	38	422.96
23489PA0010007	Rating Area 3	No Preference	39	428.39
23489PA0010007	Rating Area 3	No Preference	40	433.81
23489PA0010007	Rating Area 3	No Preference	41	441.96
23489PA0010007	Rating Area 3	No Preference	42	449.77
23489PA0010007	Rating Area 3	No Preference	43	460.64
23489PA0010007	Rating Area 3	No Preference	44	474.21
23489PA0010007	Rating Area 3	No Preference	45	490.17
23489PA0010007	Rating Area 3	No Preference	46	509.18
23489PA0010007	Rating Area 3	No Preference	47	530.56
23489PA0010007	Rating Area 3	No Preference	48	555.00
23489PA0010007	Rating Area 3	No Preference	49	579.10
23489PA0010007	Rating Area 3	No Preference	50	606.26
23489PA0010007	Rating Area 3	No Preference	51	633.07
23489PA0010007	Rating Area 3	No Preference	52	662.60
23489PA0010007	Rating Area 3	No Preference	53	692.48
23489PA0010007	Rating Area 3	No Preference	54	724.73
23489PA0010007	Rating Area 3	No Preference	55	756.97
23489PA0010007	Rating Area 3	No Preference	56	791.94
23489PA0010007	Rating Area 3	No Preference	57	827.24
23489PA0010007	Rating Area 3	No Preference	58	864.92
23489PA0010007	Rating Area 3	No Preference	59	883.59
23489PA0010007	Rating Area 3	No Preference	60	921.27
23489PA0010007	Rating Area 3	No Preference	61	953.86
23489PA0010007	Rating Area 3	No Preference	62	975.24
23489PA0010007	Rating Area 3	No Preference	63	1002.05
23489PA0010007	Rating Area 3	No Preference	64 and over	1018.35
23489PA0010007	Rating Area 4	No Preference	0-14	228.61
23489PA0010007	Rating Area 4	No Preference	15	248.94
23489PA0010007	Rating Area 4	No Preference	16	256.70
23489PA0010007	Rating Area 4	No Preference	17	264.47
23489PA0010007	Rating Area 4	No Preference	18	272.84
23489PA0010007	Rating Area 4	No Preference	19	281.21
23489PA0010007	Rating Area 4	No Preference	20	289.88
23489PA0010007	Rating Area 4	No Preference	21	298.84
23489PA0010007	Rating Area 4	No Preference	22	298.84
23489PA0010007	Rating Area 4	No Preference	23	298.84
23489PA0010007	Rating Area 4	No Preference	24	298.84
23489PA0010007	Rating Area 4	No Preference	25	300.03
23489PA0010007	Rating Area 4	No Preference	26	306.01
23489PA0010007	Rating Area 4	No Preference	27	313.19
23489PA0010007	Rating Area 4	No Preference	28	324.84
23489PA0010007	Rating Area 4	No Preference	29	334.41
23489PA0010007	Rating Area 4	No Preference	30	339.18
23489PA0010007	Rating Area 4	No Preference	31	346.36
23489PA0010007	Rating Area 4	No Preference	32	353.53
23489PA0010007	Rating Area 4	No Preference	33	358.01
23489PA0010007	Rating Area 4	No Preference	34	362.80
23489PA0010007	Rating Area 4	No Preference	35	365.18
23489PA0010007	Rating Area 4	No Preference	36	367.57
23489PA0010007	Rating Area 4	No Preference	37	369.96
23489PA0010007	Rating Area 4	No Preference	38	372.36
23489PA0010007	Rating Area 4	No Preference	39	377.13
23489PA0010007	Rating Area 4	No Preference	40	381.92
23489PA0010007	Rating Area 4	No Preference	41	389.09
23489PA0010007	Rating Area 4	No Preference	42	395.96
23489PA0010007	Rating Area 4	No Preference	43	405.53
23489PA0010007	Rating Area 4	No Preference	44	417.48
23489PA0010007	Rating Area 4	No Preference	45	431.53
23489PA0010007	Rating Area 4	No Preference	46	448.27
23489PA0010007	Rating Area 4	No Preference	47	467.08
23489PA0010007	Rating Area 4	No Preference	48	488.61
23489PA0010007	Rating Area 4	No Preference	49	509.82
23489PA0010007	Rating Area 4	No Preference	50	533.72
23489PA0010007	Rating Area 4	No Preference	51	557.34
23489PA0010007	Rating Area 4	No Preference	52	583.33

23489PA0010007	Rating Area 4	No Preference	53	609.63
23489PA0010007	Rating Area 4	No Preference	54	638.02
23489PA0010007	Rating Area 4	No Preference	55	666.41
23489PA0010007	Rating Area 4	No Preference	56	697.19
23489PA0010007	Rating Area 4	No Preference	57	728.28
23489PA0010007	Rating Area 4	No Preference	58	761.44
23489PA0010007	Rating Area 4	No Preference	59	777.88
23489PA0010007	Rating Area 4	No Preference	60	811.05
23489PA0010007	Rating Area 4	No Preference	61	839.74
23489PA0010007	Rating Area 4	No Preference	62	858.57
23489PA0010007	Rating Area 4	No Preference	63	882.17
23489PA0010007	Rating Area 4	No Preference	64 and over	896.52
23489PA0010007	Rating Area 5	No Preference	0-14	224.82
23489PA0010007	Rating Area 5	No Preference	15	244.81
23489PA0010007	Rating Area 5	No Preference	16	252.45
23489PA0010007	Rating Area 5	No Preference	17	260.10
23489PA0010007	Rating Area 5	No Preference	18	268.33
23489PA0010007	Rating Area 5	No Preference	19	276.55
23489PA0010007	Rating Area 5	No Preference	20	285.08
23489PA0010007	Rating Area 5	No Preference	21	293.89
23489PA0010007	Rating Area 5	No Preference	22	293.89
23489PA0010007	Rating Area 5	No Preference	23	293.89
23489PA0010007	Rating Area 5	No Preference	24	293.89
23489PA0010007	Rating Area 5	No Preference	25	295.07
23489PA0010007	Rating Area 5	No Preference	26	300.94
23489PA0010007	Rating Area 5	No Preference	27	307.99
23489PA0010007	Rating Area 5	No Preference	28	319.45
23489PA0010007	Rating Area 5	No Preference	29	328.86
23489PA0010007	Rating Area 5	No Preference	30	333.57
23489PA0010007	Rating Area 5	No Preference	31	340.62
23489PA0010007	Rating Area 5	No Preference	32	347.67
23489PA0010007	Rating Area 5	No Preference	33	352.08
23489PA0010007	Rating Area 5	No Preference	34	356.78
23489PA0010007	Rating Area 5	No Preference	35	359.13
23489PA0010007	Rating Area 5	No Preference	36	361.49
23489PA0010007	Rating Area 5	No Preference	37	363.83
23489PA0010007	Rating Area 5	No Preference	38	366.19
23489PA0010007	Rating Area 5	No Preference	39	370.89
23489PA0010007	Rating Area 5	No Preference	40	375.59
23489PA0010007	Rating Area 5	No Preference	41	382.64
23489PA0010007	Rating Area 5	No Preference	42	389.41
23489PA0010007	Rating Area 5	No Preference	43	398.81
23489PA0010007	Rating Area 5	No Preference	44	410.56
23489PA0010007	Rating Area 5	No Preference	45	424.38
23489PA0010007	Rating Area 5	No Preference	46	440.84
23489PA0010007	Rating Area 5	No Preference	47	459.35
23489PA0010007	Rating Area 5	No Preference	48	480.51
23489PA0010007	Rating Area 5	No Preference	49	501.38
23489PA0010007	Rating Area 5	No Preference	50	524.89
23489PA0010007	Rating Area 5	No Preference	51	548.10
23489PA0010007	Rating Area 5	No Preference	52	573.68
23489PA0010007	Rating Area 5	No Preference	53	599.53
23489PA0010007	Rating Area 5	No Preference	54	627.46
23489PA0010007	Rating Area 5	No Preference	55	655.38
23489PA0010007	Rating Area 5	No Preference	56	685.65
23489PA0010007	Rating Area 5	No Preference	57	716.21
23489PA0010007	Rating Area 5	No Preference	58	748.83
23489PA0010007	Rating Area 5	No Preference	59	765.00
23489PA0010007	Rating Area 5	No Preference	60	797.61
23489PA0010007	Rating Area 5	No Preference	61	825.83
23489PA0010007	Rating Area 5	No Preference	62	844.35
23489PA0010007	Rating Area 5	No Preference	63	867.57
23489PA0010007	Rating Area 5	No Preference	64 and over	881.67
23489PA0010007	Rating Area 6	No Preference	0-14	261.15
23489PA0010007	Rating Area 6	No Preference	15	284.37
23489PA0010007	Rating Area 6	No Preference	16	293.24
23489PA0010007	Rating Area 6	No Preference	17	302.12
23489PA0010007	Rating Area 6	No Preference	18	311.68
23489PA0010007	Rating Area 6	No Preference	19	321.24
23489PA0010007	Rating Area 6	No Preference	20	331.14
23489PA0010007	Rating Area 6	No Preference	21	341.38
23489PA0010007	Rating Area 6	No Preference	22	341.38
23489PA0010007	Rating Area 6	No Preference	23	341.38
23489PA0010007	Rating Area 6	No Preference	24	341.38
23489PA0010007	Rating Area 6	No Preference	25	342.75
23489PA0010007	Rating Area 6	No Preference	26	349.57
23489PA0010007	Rating Area 6	No Preference	27	357.77
23489PA0010007	Rating Area 6	No Preference	28	371.08
23489PA0010007	Rating Area 6	No Preference	29	382.00
23489PA0010007	Rating Area 6	No Preference	30	387.47
23489PA0010007	Rating Area 6	No Preference	31	395.66
23489PA0010007	Rating Area 6	No Preference	32	403.85
23489PA0010007	Rating Area 6	No Preference	33	408.98
23489PA0010007	Rating Area 6	No Preference	34	414.43
23489PA0010007	Rating Area 6	No Preference	35	417.16
23489PA0010007	Rating Area 6	No Preference	36	419.89
23489PA0010007	Rating Area 6	No Preference	37	422.63
23489PA0010007	Rating Area 6	No Preference	38	425.36
23489PA0010007	Rating Area 6	No Preference	39	430.82
23489PA0010007	Rating Area 6	No Preference	40	436.28
23489PA0010007	Rating Area 6	No Preference	41	444.48
23489PA0010007	Rating Area 6	No Preference	42	452.33
23489PA0010007	Rating Area 6	No Preference	43	463.25
23489PA0010007	Rating Area 6	No Preference	44	476.91
23489PA0010007	Rating Area 6	No Preference	45	492.95
23489PA0010007	Rating Area 6	No Preference	46	512.08
23489PA0010007	Rating Area 6	No Preference	47	533.58
23489PA0010007	Rating Area 6	No Preference	48	558.16
23489PA0010007	Rating Area 6	No Preference	49	582.39
23489PA0010007	Rating Area 6	No Preference	50	609.71
23489PA0010007	Rating Area 6	No Preference	51	636.67
23489PA0010007	Rating Area 6	No Preference	52	666.37
23489PA0010007	Rating Area 6	No Preference	53	696.42
23489PA0010007	Rating Area 6	No Preference	54	728.85
23489PA0010007	Rating Area 6	No Preference	55	761.27
23489PA0010007	Rating Area 6	No Preference	56	796.44
23489PA0010007	Rating Area 6	No Preference	57	831.94
23489PA0010007	Rating Area 6	No Preference	58	869.83
23489PA0010007	Rating Area 6	No Preference	59	888.61
23489PA0010007	Rating Area 6	No Preference	60	926.51
23489PA0010007	Rating Area 6	No Preference	61	959.27
23489PA0010007	Rating Area 6	No Preference	62	980.79

23489PA0010007	Rating Area 6	No Preference	63	1007.75
23489PA0010007	Rating Area 6	No Preference	64 and over	1024.14
23489PA0010007	Rating Area 7	No Preference	0-14	267.48
23489PA0010007	Rating Area 7	No Preference	15	291.26
23489PA0010007	Rating Area 7	No Preference	16	300.34
23489PA0010007	Rating Area 7	No Preference	17	309.44
23489PA0010007	Rating Area 7	No Preference	18	319.23
23489PA0010007	Rating Area 7	No Preference	19	329.02
23489PA0010007	Rating Area 7	No Preference	20	339.16
23489PA0010007	Rating Area 7	No Preference	21	349.65
23489PA0010007	Rating Area 7	No Preference	22	349.65
23489PA0010007	Rating Area 7	No Preference	23	349.65
23489PA0010007	Rating Area 7	No Preference	24	349.65
23489PA0010007	Rating Area 7	No Preference	25	351.05
23489PA0010007	Rating Area 7	No Preference	26	358.04
23489PA0010007	Rating Area 7	No Preference	27	366.44
23489PA0010007	Rating Area 7	No Preference	28	380.07
23489PA0010007	Rating Area 7	No Preference	29	391.26
23489PA0010007	Rating Area 7	No Preference	30	396.85
23489PA0010007	Rating Area 7	No Preference	31	405.25
23489PA0010007	Rating Area 7	No Preference	32	413.64
23489PA0010007	Rating Area 7	No Preference	33	418.88
23489PA0010007	Rating Area 7	No Preference	34	424.47
23489PA0010007	Rating Area 7	No Preference	35	427.27
23489PA0010007	Rating Area 7	No Preference	36	430.07
23489PA0010007	Rating Area 7	No Preference	37	432.87
23489PA0010007	Rating Area 7	No Preference	38	435.67
23489PA0010007	Rating Area 7	No Preference	39	441.26
23489PA0010007	Rating Area 7	No Preference	40	446.85
23489PA0010007	Rating Area 7	No Preference	41	455.24
23489PA0010007	Rating Area 7	No Preference	42	463.29
23489PA0010007	Rating Area 7	No Preference	43	474.48
23489PA0010007	Rating Area 7	No Preference	44	488.46
23489PA0010007	Rating Area 7	No Preference	45	504.90
23489PA0010007	Rating Area 7	No Preference	46	524.48
23489PA0010007	Rating Area 7	No Preference	47	546.50
23489PA0010007	Rating Area 7	No Preference	48	571.68
23489PA0010007	Rating Area 7	No Preference	49	596.51
23489PA0010007	Rating Area 7	No Preference	50	624.48
23489PA0010007	Rating Area 7	No Preference	51	652.10
23489PA0010007	Rating Area 7	No Preference	52	682.51
23489PA0010007	Rating Area 7	No Preference	53	713.28
23489PA0010007	Rating Area 7	No Preference	54	746.50
23489PA0010007	Rating Area 7	No Preference	55	779.72
23489PA0010007	Rating Area 7	No Preference	56	815.74
23489PA0010007	Rating Area 7	No Preference	57	852.10
23489PA0010007	Rating Area 7	No Preference	58	890.91
23489PA0010007	Rating Area 7	No Preference	59	910.14
23489PA0010007	Rating Area 7	No Preference	60	948.95
23489PA0010007	Rating Area 7	No Preference	61	982.52
23489PA0010007	Rating Area 7	No Preference	62	1004.55
23489PA0010007	Rating Area 7	No Preference	63	1032.16
23489PA0010007	Rating Area 7	No Preference	64 and over	1048.95
23489PA0010007	Rating Area 8	No Preference	0-14	254.99
23489PA0010007	Rating Area 8	No Preference	15	277.65
23489PA0010007	Rating Area 8	No Preference	16	286.32
23489PA0010007	Rating Area 8	No Preference	17	294.99
23489PA0010007	Rating Area 8	No Preference	18	304.32
23489PA0010007	Rating Area 8	No Preference	19	313.65
23489PA0010007	Rating Area 8	No Preference	20	323.32
23489PA0010007	Rating Area 8	No Preference	21	333.32
23489PA0010007	Rating Area 8	No Preference	22	333.32
23489PA0010007	Rating Area 8	No Preference	23	333.32
23489PA0010007	Rating Area 8	No Preference	24	333.32
23489PA0010007	Rating Area 8	No Preference	25	334.65
23489PA0010007	Rating Area 8	No Preference	26	341.32
23489PA0010007	Rating Area 8	No Preference	27	349.32
23489PA0010007	Rating Area 8	No Preference	28	362.32
23489PA0010007	Rating Area 8	No Preference	29	372.98
23489PA0010007	Rating Area 8	No Preference	30	378.32
23489PA0010007	Rating Area 8	No Preference	31	386.32
23489PA0010007	Rating Area 8	No Preference	32	394.32
23489PA0010007	Rating Area 8	No Preference	33	399.32
23489PA0010007	Rating Area 8	No Preference	34	404.65
23489PA0010007	Rating Area 8	No Preference	35	407.31
23489PA0010007	Rating Area 8	No Preference	36	409.99
23489PA0010007	Rating Area 8	No Preference	37	412.65
23489PA0010007	Rating Area 8	No Preference	38	415.32
23489PA0010007	Rating Area 8	No Preference	39	420.65
23489PA0010007	Rating Area 8	No Preference	40	425.98
23489PA0010007	Rating Area 8	No Preference	41	433.99
23489PA0010007	Rating Area 8	No Preference	42	441.65
23489PA0010007	Rating Area 8	No Preference	43	452.31
23489PA0010007	Rating Area 8	No Preference	44	465.64
23489PA0010007	Rating Area 8	No Preference	45	481.31
23489PA0010007	Rating Area 8	No Preference	46	499.99
23489PA0010007	Rating Area 8	No Preference	47	520.97
23489PA0010007	Rating Area 8	No Preference	48	544.97
23489PA0010007	Rating Area 8	No Preference	49	568.65
23489PA0010007	Rating Area 8	No Preference	50	595.31
23489PA0010007	Rating Area 8	No Preference	51	621.64
23489PA0010007	Rating Area 8	No Preference	52	650.64
23489PA0010007	Rating Area 8	No Preference	53	679.97
23489PA0010007	Rating Area 8	No Preference	54	711.64
23489PA0010007	Rating Area 8	No Preference	55	743.31
23489PA0010007	Rating Area 8	No Preference	56	777.64
23489PA0010007	Rating Area 8	No Preference	57	812.31
23489PA0010007	Rating Area 8	No Preference	58	849.30
23489PA0010007	Rating Area 8	No Preference	59	867.64
23489PA0010007	Rating Area 8	No Preference	60	904.63
23489PA0010007	Rating Area 8	No Preference	61	936.63
23489PA0010007	Rating Area 8	No Preference	62	957.63
23489PA0010007	Rating Area 8	No Preference	63	983.96
23489PA0010007	Rating Area 8	No Preference	64 and over	999.96
23489PA0010007	Rating Area 9	No Preference	0-14	252.81
23489PA0010007	Rating Area 9	No Preference	15	275.28
23489PA0010007	Rating Area 9	No Preference	16	283.87
23489PA0010007	Rating Area 9	No Preference	17	292.46
23489PA0010007	Rating Area 9	No Preference	18	301.72
23489PA0010007	Rating Area 9	No Preference	19	310.98
23489PA0010007	Rating Area 9	No Preference	20	320.56
23489PA0010007	Rating Area 9	No Preference	21	330.47

23489PA0010007	Rating Area 9	No Preference	22	330.47
23489PA0010007	Rating Area 9	No Preference	23	330.47
23489PA0010007	Rating Area 9	No Preference	24	330.47
23489PA0010007	Rating Area 9	No Preference	25	331.79
23489PA0010007	Rating Area 9	No Preference	26	338.40
23489PA0010007	Rating Area 9	No Preference	27	346.33
23489PA0010007	Rating Area 9	No Preference	28	359.22
23489PA0010007	Rating Area 9	No Preference	29	369.80
23489PA0010007	Rating Area 9	No Preference	30	375.08
23489PA0010007	Rating Area 9	No Preference	31	383.01
23489PA0010007	Rating Area 9	No Preference	32	390.95
23489PA0010007	Rating Area 9	No Preference	33	395.91
23489PA0010007	Rating Area 9	No Preference	34	401.20
23489PA0010007	Rating Area 9	No Preference	35	403.83
23489PA0010007	Rating Area 9	No Preference	36	406.48
23489PA0010007	Rating Area 9	No Preference	37	409.12
23489PA0010007	Rating Area 9	No Preference	38	411.77
23489PA0010007	Rating Area 9	No Preference	39	417.05
23489PA0010007	Rating Area 9	No Preference	40	422.34
23489PA0010007	Rating Area 9	No Preference	41	430.27
23489PA0010007	Rating Area 9	No Preference	42	437.87
23489PA0010007	Rating Area 9	No Preference	43	448.45
23489PA0010007	Rating Area 9	No Preference	44	461.66
23489PA0010007	Rating Area 9	No Preference	45	477.20
23489PA0010007	Rating Area 9	No Preference	46	495.71
23489PA0010007	Rating Area 9	No Preference	47	516.52
23489PA0010007	Rating Area 9	No Preference	48	540.31
23489PA0010007	Rating Area 9	No Preference	49	563.79
23489PA0010007	Rating Area 9	No Preference	50	590.21
23489PA0010007	Rating Area 9	No Preference	51	616.33
23489PA0010007	Rating Area 9	No Preference	52	645.08
23489PA0010007	Rating Area 9	No Preference	53	674.15
23489PA0010007	Rating Area 9	No Preference	54	705.55
23489PA0010007	Rating Area 9	No Preference	55	736.95
23489PA0010007	Rating Area 9	No Preference	56	770.99
23489PA0010007	Rating Area 9	No Preference	57	805.36
23489PA0010007	Rating Area 9	No Preference	58	842.03
23489PA0010007	Rating Area 9	No Preference	59	860.22
23489PA0010007	Rating Area 9	No Preference	60	896.90
23489PA0010007	Rating Area 9	No Preference	61	928.62
23489PA0010007	Rating Area 9	No Preference	62	949.45
23489PA0010007	Rating Area 9	No Preference	63	975.55
23489PA0010007	Rating Area 9	No Preference	64 and over	991.41
23489PA0010013	Rating Area 1	No Preference	0-14	240.63
23489PA0010013	Rating Area 1	No Preference	15	262.02
23489PA0010013	Rating Area 1	No Preference	16	270.20
23489PA0010013	Rating Area 1	No Preference	17	278.38
23489PA0010013	Rating Area 1	No Preference	18	287.19
23489PA0010013	Rating Area 1	No Preference	19	295.99
23489PA0010013	Rating Area 1	No Preference	20	305.12
23489PA0010013	Rating Area 1	No Preference	21	314.55
23489PA0010013	Rating Area 1	No Preference	22	314.55
23489PA0010013	Rating Area 1	No Preference	23	314.55
23489PA0010013	Rating Area 1	No Preference	24	314.55
23489PA0010013	Rating Area 1	No Preference	25	315.81
23489PA0010013	Rating Area 1	No Preference	26	322.10
23489PA0010013	Rating Area 1	No Preference	27	329.65
23489PA0010013	Rating Area 1	No Preference	28	341.91
23489PA0010013	Rating Area 1	No Preference	29	351.98
23489PA0010013	Rating Area 1	No Preference	30	357.02
23489PA0010013	Rating Area 1	No Preference	31	364.57
23489PA0010013	Rating Area 1	No Preference	32	372.11
23489PA0010013	Rating Area 1	No Preference	33	376.83
23489PA0010013	Rating Area 1	No Preference	34	381.87
23489PA0010013	Rating Area 1	No Preference	35	384.38
23489PA0010013	Rating Area 1	No Preference	36	386.90
23489PA0010013	Rating Area 1	No Preference	37	389.41
23489PA0010013	Rating Area 1	No Preference	38	391.93
23489PA0010013	Rating Area 1	No Preference	39	396.96
23489PA0010013	Rating Area 1	No Preference	40	401.99
23489PA0010013	Rating Area 1	No Preference	41	409.54
23489PA0010013	Rating Area 1	No Preference	42	416.78
23489PA0010013	Rating Area 1	No Preference	43	426.84
23489PA0010013	Rating Area 1	No Preference	44	439.43
23489PA0010013	Rating Area 1	No Preference	45	454.21
23489PA0010013	Rating Area 1	No Preference	46	471.83
23489PA0010013	Rating Area 1	No Preference	47	491.64
23489PA0010013	Rating Area 1	No Preference	48	514.29
23489PA0010013	Rating Area 1	No Preference	49	536.63
23489PA0010013	Rating Area 1	No Preference	50	561.78
23489PA0010013	Rating Area 1	No Preference	51	586.63
23489PA0010013	Rating Area 1	No Preference	52	614.00
23489PA0010013	Rating Area 1	No Preference	53	641.68
23489PA0010013	Rating Area 1	No Preference	54	671.57
23489PA0010013	Rating Area 1	No Preference	55	701.45
23489PA0010013	Rating Area 1	No Preference	56	733.84
23489PA0010013	Rating Area 1	No Preference	57	766.56
23489PA0010013	Rating Area 1	No Preference	58	801.47
23489PA0010013	Rating Area 1	No Preference	59	818.77
23489PA0010013	Rating Area 1	No Preference	60	853.69
23489PA0010013	Rating Area 1	No Preference	61	883.88
23489PA0010013	Rating Area 1	No Preference	62	903.70
23489PA0010013	Rating Area 1	No Preference	63	928.55
23489PA0010013	Rating Area 1	No Preference	64 and over	943.65
23489PA0010013	Rating Area 2	No Preference	0-14	243.06
23489PA0010013	Rating Area 2	No Preference	15	264.66
23489PA0010013	Rating Area 2	No Preference	16	272.92
23489PA0010013	Rating Area 2	No Preference	17	281.18
23489PA0010013	Rating Area 2	No Preference	18	290.08
23489PA0010013	Rating Area 2	No Preference	19	298.98
23489PA0010013	Rating Area 2	No Preference	20	308.19
23489PA0010013	Rating Area 2	No Preference	21	317.72
23489PA0010013	Rating Area 2	No Preference	22	317.72
23489PA0010013	Rating Area 2	No Preference	23	317.72
23489PA0010013	Rating Area 2	No Preference	24	317.72
23489PA0010013	Rating Area 2	No Preference	25	318.99
23489PA0010013	Rating Area 2	No Preference	26	325.34
23489PA0010013	Rating Area 2	No Preference	27	332.97
23489PA0010013	Rating Area 2	No Preference	28	345.36
23489PA0010013	Rating Area 2	No Preference	29	355.53
23489PA0010013	Rating Area 2	No Preference	30	360.62
23489PA0010013	Rating Area 2	No Preference	31	368.24

23489PA0010013	Rating Area 2	No Preference	32	375.86
23489PA0010013	Rating Area 2	No Preference	33	380.63
23489PA0010013	Rating Area 2	No Preference	34	385.71
23489PA0010013	Rating Area 2	No Preference	35	388.26
23489PA0010013	Rating Area 2	No Preference	36	390.80
23489PA0010013	Rating Area 2	No Preference	37	393.33
23489PA0010013	Rating Area 2	No Preference	38	395.88
23489PA0010013	Rating Area 2	No Preference	39	400.97
23489PA0010013	Rating Area 2	No Preference	40	406.04
23489PA0010013	Rating Area 2	No Preference	41	413.67
23489PA0010013	Rating Area 2	No Preference	42	420.97
23489PA0010013	Rating Area 2	No Preference	43	431.15
23489PA0010013	Rating Area 2	No Preference	44	443.85
23489PA0010013	Rating Area 2	No Preference	45	458.79
23489PA0010013	Rating Area 2	No Preference	46	476.58
23489PA0010013	Rating Area 2	No Preference	47	496.60
23489PA0010013	Rating Area 2	No Preference	48	519.48
23489PA0010013	Rating Area 2	No Preference	49	542.03
23489PA0010013	Rating Area 2	No Preference	50	567.45
23489PA0010013	Rating Area 2	No Preference	51	592.54
23489PA0010013	Rating Area 2	No Preference	52	620.19
23489PA0010013	Rating Area 2	No Preference	53	648.15
23489PA0010013	Rating Area 2	No Preference	54	678.34
23489PA0010013	Rating Area 2	No Preference	55	708.52
23489PA0010013	Rating Area 2	No Preference	56	741.24
23489PA0010013	Rating Area 2	No Preference	57	774.28
23489PA0010013	Rating Area 2	No Preference	58	809.55
23489PA0010013	Rating Area 2	No Preference	59	827.03
23489PA0010013	Rating Area 2	No Preference	60	862.29
23489PA0010013	Rating Area 2	No Preference	61	892.79
23489PA0010013	Rating Area 2	No Preference	62	912.81
23489PA0010013	Rating Area 2	No Preference	63	937.91
23489PA0010013	Rating Area 2	No Preference	64 and over	953.16
23489PA0010013	Rating Area 3	No Preference	0-14	286.33
23489PA0010013	Rating Area 3	No Preference	15	311.77
23489PA0010013	Rating Area 3	No Preference	16	321.51
23489PA0010013	Rating Area 3	No Preference	17	331.23
23489PA0010013	Rating Area 3	No Preference	18	341.71
23489PA0010013	Rating Area 3	No Preference	19	352.19
23489PA0010013	Rating Area 3	No Preference	20	363.06
23489PA0010013	Rating Area 3	No Preference	21	374.28
23489PA0010013	Rating Area 3	No Preference	22	374.28
23489PA0010013	Rating Area 3	No Preference	23	374.28
23489PA0010013	Rating Area 3	No Preference	24	374.28
23489PA0010013	Rating Area 3	No Preference	25	375.78
23489PA0010013	Rating Area 3	No Preference	26	383.26
23489PA0010013	Rating Area 3	No Preference	27	392.24
23489PA0010013	Rating Area 3	No Preference	28	406.85
23489PA0010013	Rating Area 3	No Preference	29	418.81
23489PA0010013	Rating Area 3	No Preference	30	424.81
23489PA0010013	Rating Area 3	No Preference	31	433.79
23489PA0010013	Rating Area 3	No Preference	32	442.77
23489PA0010013	Rating Area 3	No Preference	33	448.38
23489PA0010013	Rating Area 3	No Preference	34	454.38
23489PA0010013	Rating Area 3	No Preference	35	457.38
23489PA0010013	Rating Area 3	No Preference	36	460.36
23489PA0010013	Rating Area 3	No Preference	37	463.36
23489PA0010013	Rating Area 3	No Preference	38	466.36
23489PA0010013	Rating Area 3	No Preference	39	472.34
23489PA0010013	Rating Area 3	No Preference	40	478.32
23489PA0010013	Rating Area 3	No Preference	41	487.32
23489PA0010013	Rating Area 3	No Preference	42	495.93
23489PA0010013	Rating Area 3	No Preference	43	507.89
23489PA0010013	Rating Area 3	No Preference	44	522.87
23489PA0010013	Rating Area 3	No Preference	45	540.46
23489PA0010013	Rating Area 3	No Preference	46	561.42
23489PA0010013	Rating Area 3	No Preference	47	584.99
23489PA0010013	Rating Area 3	No Preference	48	611.95
23489PA0010013	Rating Area 3	No Preference	49	638.52
23489PA0010013	Rating Area 3	No Preference	50	668.46
23489PA0010013	Rating Area 3	No Preference	51	698.03
23489PA0010013	Rating Area 3	No Preference	52	730.60
23489PA0010013	Rating Area 3	No Preference	53	763.54
23489PA0010013	Rating Area 3	No Preference	54	799.09
23489PA0010013	Rating Area 3	No Preference	55	834.64
23489PA0010013	Rating Area 3	No Preference	56	873.19
23489PA0010013	Rating Area 3	No Preference	57	912.13
23489PA0010013	Rating Area 3	No Preference	58	953.66
23489PA0010013	Rating Area 3	No Preference	59	974.25
23489PA0010013	Rating Area 3	No Preference	60	1015.80
23489PA0010013	Rating Area 3	No Preference	61	1051.72
23489PA0010013	Rating Area 3	No Preference	62	1075.31
23489PA0010013	Rating Area 3	No Preference	63	1104.88
23489PA0010013	Rating Area 3	No Preference	64 and over	1122.84
23489PA0010013	Rating Area 4	No Preference	0-14	252.06
23489PA0010013	Rating Area 4	No Preference	15	274.47
23489PA0010013	Rating Area 4	No Preference	16	283.04
23489PA0010013	Rating Area 4	No Preference	17	291.61
23489PA0010013	Rating Area 4	No Preference	18	300.84
23489PA0010013	Rating Area 4	No Preference	19	310.06
23489PA0010013	Rating Area 4	No Preference	20	319.61
23489PA0010013	Rating Area 4	No Preference	21	329.50
23489PA0010013	Rating Area 4	No Preference	22	329.50
23489PA0010013	Rating Area 4	No Preference	23	329.50
23489PA0010013	Rating Area 4	No Preference	24	329.50
23489PA0010013	Rating Area 4	No Preference	25	330.81
23489PA0010013	Rating Area 4	No Preference	26	337.41
23489PA0010013	Rating Area 4	No Preference	27	345.31
23489PA0010013	Rating Area 4	No Preference	28	358.16
23489PA0010013	Rating Area 4	No Preference	29	368.71
23489PA0010013	Rating Area 4	No Preference	30	373.99
23489PA0010013	Rating Area 4	No Preference	31	381.89
23489PA0010013	Rating Area 4	No Preference	32	389.80
23489PA0010013	Rating Area 4	No Preference	33	394.74
23489PA0010013	Rating Area 4	No Preference	34	400.01
23489PA0010013	Rating Area 4	No Preference	35	402.65
23489PA0010013	Rating Area 4	No Preference	36	405.29
23489PA0010013	Rating Area 4	No Preference	37	407.92
23489PA0010013	Rating Area 4	No Preference	38	410.56
23489PA0010013	Rating Area 4	No Preference	39	415.83
23489PA0010013	Rating Area 4	No Preference	40	421.10
23489PA0010013	Rating Area 4	No Preference	41	429.01

23489PA0010013	Rating Area 4	No Preference	42	436.59
23489PA0010013	Rating Area 4	No Preference	43	447.14
23489PA0010013	Rating Area 4	No Preference	44	460.31
23489PA0010013	Rating Area 4	No Preference	45	475.80
23489PA0010013	Rating Area 4	No Preference	46	494.25
23489PA0010013	Rating Area 4	No Preference	47	515.01
23489PA0010013	Rating Area 4	No Preference	48	538.74
23489PA0010013	Rating Area 4	No Preference	49	562.13
23489PA0010013	Rating Area 4	No Preference	50	588.49
23489PA0010013	Rating Area 4	No Preference	51	614.51
23489PA0010013	Rating Area 4	No Preference	52	643.19
23489PA0010013	Rating Area 4	No Preference	53	672.18
23489PA0010013	Rating Area 4	No Preference	54	703.49
23489PA0010013	Rating Area 4	No Preference	55	734.79
23489PA0010013	Rating Area 4	No Preference	56	768.72
23489PA0010013	Rating Area 4	No Preference	57	802.99
23489PA0010013	Rating Area 4	No Preference	58	839.56
23489PA0010013	Rating Area 4	No Preference	59	857.69
23489PA0010013	Rating Area 4	No Preference	60	894.26
23489PA0010013	Rating Area 4	No Preference	61	925.90
23489PA0010013	Rating Area 4	No Preference	62	946.65
23489PA0010013	Rating Area 4	No Preference	63	972.69
23489PA0010013	Rating Area 4	No Preference	64 and over	988.50
23489PA0010013	Rating Area 5	No Preference	0-14	247.89
23489PA0010013	Rating Area 5	No Preference	15	269.92
23489PA0010013	Rating Area 5	No Preference	16	278.36
23489PA0010013	Rating Area 5	No Preference	17	286.78
23489PA0010013	Rating Area 5	No Preference	18	295.85
23489PA0010013	Rating Area 5	No Preference	19	304.92
23489PA0010013	Rating Area 5	No Preference	20	314.32
23489PA0010013	Rating Area 5	No Preference	21	324.04
23489PA0010013	Rating Area 5	No Preference	22	324.04
23489PA0010013	Rating Area 5	No Preference	23	324.04
23489PA0010013	Rating Area 5	No Preference	24	324.04
23489PA0010013	Rating Area 5	No Preference	25	325.34
23489PA0010013	Rating Area 5	No Preference	26	331.81
23489PA0010013	Rating Area 5	No Preference	27	339.60
23489PA0010013	Rating Area 5	No Preference	28	352.23
23489PA0010013	Rating Area 5	No Preference	29	362.60
23489PA0010013	Rating Area 5	No Preference	30	367.78
23489PA0010013	Rating Area 5	No Preference	31	375.57
23489PA0010013	Rating Area 5	No Preference	32	383.34
23489PA0010013	Rating Area 5	No Preference	33	388.20
23489PA0010013	Rating Area 5	No Preference	34	393.38
23489PA0010013	Rating Area 5	No Preference	35	395.98
23489PA0010013	Rating Area 5	No Preference	36	398.57
23489PA0010013	Rating Area 5	No Preference	37	401.16
23489PA0010013	Rating Area 5	No Preference	38	403.75
23489PA0010013	Rating Area 5	No Preference	39	408.94
23489PA0010013	Rating Area 5	No Preference	40	414.12
23489PA0010013	Rating Area 5	No Preference	41	421.90
23489PA0010013	Rating Area 5	No Preference	42	429.35
23489PA0010013	Rating Area 5	No Preference	43	439.72
23489PA0010013	Rating Area 5	No Preference	44	452.68
23489PA0010013	Rating Area 5	No Preference	45	467.91
23489PA0010013	Rating Area 5	No Preference	46	486.06
23489PA0010013	Rating Area 5	No Preference	47	506.47
23489PA0010013	Rating Area 5	No Preference	48	529.80
23489PA0010013	Rating Area 5	No Preference	49	552.81
23489PA0010013	Rating Area 5	No Preference	50	578.74
23489PA0010013	Rating Area 5	No Preference	51	604.34
23489PA0010013	Rating Area 5	No Preference	52	632.52
23489PA0010013	Rating Area 5	No Preference	53	661.05
23489PA0010013	Rating Area 5	No Preference	54	691.82
23489PA0010013	Rating Area 5	No Preference	55	722.61
23489PA0010013	Rating Area 5	No Preference	56	755.98
23489PA0010013	Rating Area 5	No Preference	57	789.69
23489PA0010013	Rating Area 5	No Preference	58	825.66
23489PA0010013	Rating Area 5	No Preference	59	843.48
23489PA0010013	Rating Area 5	No Preference	60	879.44
23489PA0010013	Rating Area 5	No Preference	61	910.55
23489PA0010013	Rating Area 5	No Preference	62	930.97
23489PA0010013	Rating Area 5	No Preference	63	956.56
23489PA0010013	Rating Area 5	No Preference	64 and over	972.12
23489PA0010013	Rating Area 6	No Preference	0-14	287.94
23489PA0010013	Rating Area 6	No Preference	15	313.53
23489PA0010013	Rating Area 6	No Preference	16	323.32
23489PA0010013	Rating Area 6	No Preference	17	333.10
23489PA0010013	Rating Area 6	No Preference	18	343.65
23489PA0010013	Rating Area 6	No Preference	19	354.19
23489PA0010013	Rating Area 6	No Preference	20	365.10
23489PA0010013	Rating Area 6	No Preference	21	376.39
23489PA0010013	Rating Area 6	No Preference	22	376.39
23489PA0010013	Rating Area 6	No Preference	23	376.39
23489PA0010013	Rating Area 6	No Preference	24	376.39
23489PA0010013	Rating Area 6	No Preference	25	377.90
23489PA0010013	Rating Area 6	No Preference	26	385.43
23489PA0010013	Rating Area 6	No Preference	27	394.46
23489PA0010013	Rating Area 6	No Preference	28	409.13
23489PA0010013	Rating Area 6	No Preference	29	421.18
23489PA0010013	Rating Area 6	No Preference	30	427.20
23489PA0010013	Rating Area 6	No Preference	31	436.24
23489PA0010013	Rating Area 6	No Preference	32	445.26
23489PA0010013	Rating Area 6	No Preference	33	450.91
23489PA0010013	Rating Area 6	No Preference	34	456.94
23489PA0010013	Rating Area 6	No Preference	35	459.95
23489PA0010013	Rating Area 6	No Preference	36	462.96
23489PA0010013	Rating Area 6	No Preference	37	465.97
23489PA0010013	Rating Area 6	No Preference	38	468.98
23489PA0010013	Rating Area 6	No Preference	39	475.01
23489PA0010013	Rating Area 6	No Preference	40	481.03
23489PA0010013	Rating Area 6	No Preference	41	490.06
23489PA0010013	Rating Area 6	No Preference	42	498.72
23489PA0010013	Rating Area 6	No Preference	43	510.76
23489PA0010013	Rating Area 6	No Preference	44	525.81
23489PA0010013	Rating Area 6	No Preference	45	543.51
23489PA0010013	Rating Area 6	No Preference	46	564.59
23489PA0010013	Rating Area 6	No Preference	47	588.30
23489PA0010013	Rating Area 6	No Preference	48	615.39
23489PA0010013	Rating Area 6	No Preference	49	642.13
23489PA0010013	Rating Area 6	No Preference	50	672.23
23489PA0010013	Rating Area 6	No Preference	51	701.97

23489PA0010013	Rating Area 6	No Preference	52	734.71
23489PA0010013	Rating Area 6	No Preference	53	767.84
23489PA0010013	Rating Area 6	No Preference	54	803.59
23489PA0010013	Rating Area 6	No Preference	55	839.35
23489PA0010013	Rating Area 6	No Preference	56	878.12
23489PA0010013	Rating Area 6	No Preference	57	917.26
23489PA0010013	Rating Area 6	No Preference	58	959.04
23489PA0010013	Rating Area 6	No Preference	59	979.75
23489PA0010013	Rating Area 6	No Preference	60	1021.53
23489PA0010013	Rating Area 6	No Preference	61	1057.66
23489PA0010013	Rating Area 6	No Preference	62	1081.37
23489PA0010013	Rating Area 6	No Preference	63	1111.10
23489PA0010013	Rating Area 6	No Preference	64 and over	1129.17
23489PA0010013	Rating Area 7	No Preference	0-14	294.92
23489PA0010013	Rating Area 7	No Preference	15	321.14
23489PA0010013	Rating Area 7	No Preference	16	331.16
23489PA0010013	Rating Area 7	No Preference	17	341.18
23489PA0010013	Rating Area 7	No Preference	18	351.98
23489PA0010013	Rating Area 7	No Preference	19	362.77
23489PA0010013	Rating Area 7	No Preference	20	373.96
23489PA0010013	Rating Area 7	No Preference	21	385.52
23489PA0010013	Rating Area 7	No Preference	22	385.52
23489PA0010013	Rating Area 7	No Preference	23	385.52
23489PA0010013	Rating Area 7	No Preference	24	385.52
23489PA0010013	Rating Area 7	No Preference	25	387.06
23489PA0010013	Rating Area 7	No Preference	26	394.77
23489PA0010013	Rating Area 7	No Preference	27	404.03
23489PA0010013	Rating Area 7	No Preference	28	419.06
23489PA0010013	Rating Area 7	No Preference	29	431.40
23489PA0010013	Rating Area 7	No Preference	30	437.56
23489PA0010013	Rating Area 7	No Preference	31	446.82
23489PA0010013	Rating Area 7	No Preference	32	456.07
23489PA0010013	Rating Area 7	No Preference	33	461.85
23489PA0010013	Rating Area 7	No Preference	34	468.02
23489PA0010013	Rating Area 7	No Preference	35	471.10
23489PA0010013	Rating Area 7	No Preference	36	474.19
23489PA0010013	Rating Area 7	No Preference	37	477.27
23489PA0010013	Rating Area 7	No Preference	38	480.36
23489PA0010013	Rating Area 7	No Preference	39	486.52
23489PA0010013	Rating Area 7	No Preference	40	492.69
23489PA0010013	Rating Area 7	No Preference	41	501.95
23489PA0010013	Rating Area 7	No Preference	42	510.82
23489PA0010013	Rating Area 7	No Preference	43	523.15
23489PA0010013	Rating Area 7	No Preference	44	538.57
23489PA0010013	Rating Area 7	No Preference	45	556.69
23489PA0010013	Rating Area 7	No Preference	46	578.29
23489PA0010013	Rating Area 7	No Preference	47	602.57
23489PA0010013	Rating Area 7	No Preference	48	630.33
23489PA0010013	Rating Area 7	No Preference	49	657.70
23489PA0010013	Rating Area 7	No Preference	50	688.54
23489PA0010013	Rating Area 7	No Preference	51	719.00
23489PA0010013	Rating Area 7	No Preference	52	752.53
23489PA0010013	Rating Area 7	No Preference	53	786.46
23489PA0010013	Rating Area 7	No Preference	54	823.08
23489PA0010013	Rating Area 7	No Preference	55	859.71
23489PA0010013	Rating Area 7	No Preference	56	899.42
23489PA0010013	Rating Area 7	No Preference	57	939.51
23489PA0010013	Rating Area 7	No Preference	58	982.30
23489PA0010013	Rating Area 7	No Preference	59	1003.51
23489PA0010013	Rating Area 7	No Preference	60	1046.30
23489PA0010013	Rating Area 7	No Preference	61	1083.32
23489PA0010013	Rating Area 7	No Preference	62	1107.60
23489PA0010013	Rating Area 7	No Preference	63	1138.05
23489PA0010013	Rating Area 7	No Preference	64 and over	1156.56
23489PA0010013	Rating Area 8	No Preference	0-14	281.15
23489PA0010013	Rating Area 8	No Preference	15	306.14
23489PA0010013	Rating Area 8	No Preference	16	315.70
23489PA0010013	Rating Area 8	No Preference	17	325.25
23489PA0010013	Rating Area 8	No Preference	18	335.55
23489PA0010013	Rating Area 8	No Preference	19	345.84
23489PA0010013	Rating Area 8	No Preference	20	356.49
23489PA0010013	Rating Area 8	No Preference	21	367.52
23489PA0010013	Rating Area 8	No Preference	22	367.52
23489PA0010013	Rating Area 8	No Preference	23	367.52
23489PA0010013	Rating Area 8	No Preference	24	367.52
23489PA0010013	Rating Area 8	No Preference	25	368.99
23489PA0010013	Rating Area 8	No Preference	26	376.34
23489PA0010013	Rating Area 8	No Preference	27	385.16
23489PA0010013	Rating Area 8	No Preference	28	399.49
23489PA0010013	Rating Area 8	No Preference	29	411.25
23489PA0010013	Rating Area 8	No Preference	30	417.13
23489PA0010013	Rating Area 8	No Preference	31	425.95
23489PA0010013	Rating Area 8	No Preference	32	434.78
23489PA0010013	Rating Area 8	No Preference	33	440.29
23489PA0010013	Rating Area 8	No Preference	34	446.17
23489PA0010013	Rating Area 8	No Preference	35	449.11
23489PA0010013	Rating Area 8	No Preference	36	452.05
23489PA0010013	Rating Area 8	No Preference	37	454.99
23489PA0010013	Rating Area 8	No Preference	38	457.93
23489PA0010013	Rating Area 8	No Preference	39	463.81
23489PA0010013	Rating Area 8	No Preference	40	469.69
23489PA0010013	Rating Area 8	No Preference	41	478.51
23489PA0010013	Rating Area 8	No Preference	42	486.96
23489PA0010013	Rating Area 8	No Preference	43	498.73
23489PA0010013	Rating Area 8	No Preference	44	513.43
23489PA0010013	Rating Area 8	No Preference	45	530.70
23489PA0010013	Rating Area 8	No Preference	46	551.28
23489PA0010013	Rating Area 8	No Preference	47	574.44
23489PA0010013	Rating Area 8	No Preference	48	600.89
23489PA0010013	Rating Area 8	No Preference	49	626.99
23489PA0010013	Rating Area 8	No Preference	50	656.39
23489PA0010013	Rating Area 8	No Preference	51	685.43
23489PA0010013	Rating Area 8	No Preference	52	717.40
23489PA0010013	Rating Area 8	No Preference	53	749.74
23489PA0010013	Rating Area 8	No Preference	54	784.65
23489PA0010013	Rating Area 8	No Preference	55	819.57
23489PA0010013	Rating Area 8	No Preference	56	857.42
23489PA0010013	Rating Area 8	No Preference	57	895.64
23489PA0010013	Rating Area 8	No Preference	58	936.44
23489PA0010013	Rating Area 8	No Preference	59	956.65
23489PA0010013	Rating Area 8	No Preference	60	997.45
23489PA0010013	Rating Area 8	No Preference	61	1032.73

23489PA0010013	Rating Area 8	No Preference	62	1055.89
23489PA0010013	Rating Area 8	No Preference	63	1084.92
23489PA0010013	Rating Area 8	No Preference	64 and over	1102.56
23489PA0010013	Rating Area 9	No Preference	0-14	278.74
23489PA0010013	Rating Area 9	No Preference	15	303.52
23489PA0010013	Rating Area 9	No Preference	16	312.99
23489PA0010013	Rating Area 9	No Preference	17	322.46
23489PA0010013	Rating Area 9	No Preference	18	332.67
23489PA0010013	Rating Area 9	No Preference	19	342.88
23489PA0010013	Rating Area 9	No Preference	20	353.44
23489PA0010013	Rating Area 9	No Preference	21	364.37
23489PA0010013	Rating Area 9	No Preference	22	364.37
23489PA0010013	Rating Area 9	No Preference	23	364.37
23489PA0010013	Rating Area 9	No Preference	24	364.37
23489PA0010013	Rating Area 9	No Preference	25	365.82
23489PA0010013	Rating Area 9	No Preference	26	373.12
23489PA0010013	Rating Area 9	No Preference	27	381.86
23489PA0010013	Rating Area 9	No Preference	28	396.07
23489PA0010013	Rating Area 9	No Preference	29	407.73
23489PA0010013	Rating Area 9	No Preference	30	413.56
23489PA0010013	Rating Area 9	No Preference	31	422.30
23489PA0010013	Rating Area 9	No Preference	32	431.05
23489PA0010013	Rating Area 9	No Preference	33	436.51
23489PA0010013	Rating Area 9	No Preference	34	442.34
23489PA0010013	Rating Area 9	No Preference	35	445.26
23489PA0010013	Rating Area 9	No Preference	36	448.17
23489PA0010013	Rating Area 9	No Preference	37	451.09
23489PA0010013	Rating Area 9	No Preference	38	454.01
23489PA0010013	Rating Area 9	No Preference	39	459.84
23489PA0010013	Rating Area 9	No Preference	40	465.66
23489PA0010013	Rating Area 9	No Preference	41	474.41
23489PA0010013	Rating Area 9	No Preference	42	482.79
23489PA0010013	Rating Area 9	No Preference	43	494.45
23489PA0010013	Rating Area 9	No Preference	44	509.02
23489PA0010013	Rating Area 9	No Preference	45	526.15
23489PA0010013	Rating Area 9	No Preference	46	546.56
23489PA0010013	Rating Area 9	No Preference	47	569.51
23489PA0010013	Rating Area 9	No Preference	48	595.74
23489PA0010013	Rating Area 9	No Preference	49	621.62
23489PA0010013	Rating Area 9	No Preference	50	650.77
23489PA0010013	Rating Area 9	No Preference	51	679.55
23489PA0010013	Rating Area 9	No Preference	52	711.25
23489PA0010013	Rating Area 9	No Preference	53	743.31
23489PA0010013	Rating Area 9	No Preference	54	777.93
23489PA0010013	Rating Area 9	No Preference	55	812.54
23489PA0010013	Rating Area 9	No Preference	56	850.07
23489PA0010013	Rating Area 9	No Preference	57	887.97
23489PA0010013	Rating Area 9	No Preference	58	928.42
23489PA0010013	Rating Area 9	No Preference	59	948.46
23489PA0010013	Rating Area 9	No Preference	60	988.90
23489PA0010013	Rating Area 9	No Preference	61	1023.88
23489PA0010013	Rating Area 9	No Preference	62	1046.83
23489PA0010013	Rating Area 9	No Preference	63	1075.62
23489PA0010013	Rating Area 9	No Preference	64 and over	1093.11
23489PA0010017	Rating Area 1	No Preference	0-14	318.81
23489PA0010017	Rating Area 1	No Preference	15	347.14
23489PA0010017	Rating Area 1	No Preference	16	357.98
23489PA0010017	Rating Area 1	No Preference	17	368.82
23489PA0010017	Rating Area 1	No Preference	18	380.49
23489PA0010017	Rating Area 1	No Preference	19	392.15
23489PA0010017	Rating Area 1	No Preference	20	404.23
23489PA0010017	Rating Area 1	No Preference	21	416.74
23489PA0010017	Rating Area 1	No Preference	22	416.74
23489PA0010017	Rating Area 1	No Preference	23	416.74
23489PA0010017	Rating Area 1	No Preference	24	416.74
23489PA0010017	Rating Area 1	No Preference	25	418.41
23489PA0010017	Rating Area 1	No Preference	26	426.74
23489PA0010017	Rating Area 1	No Preference	27	436.75
23489PA0010017	Rating Area 1	No Preference	28	452.99
23489PA0010017	Rating Area 1	No Preference	29	466.33
23489PA0010017	Rating Area 1	No Preference	30	473.00
23489PA0010017	Rating Area 1	No Preference	31	483.01
23489PA0010017	Rating Area 1	No Preference	32	493.00
23489PA0010017	Rating Area 1	No Preference	33	499.25
23489PA0010017	Rating Area 1	No Preference	34	505.92
23489PA0010017	Rating Area 1	No Preference	35	509.26
23489PA0010017	Rating Area 1	No Preference	36	512.59
23489PA0010017	Rating Area 1	No Preference	37	515.93
23489PA0010017	Rating Area 1	No Preference	38	519.26
23489PA0010017	Rating Area 1	No Preference	39	525.92
23489PA0010017	Rating Area 1	No Preference	40	532.59
23489PA0010017	Rating Area 1	No Preference	41	542.60
23489PA0010017	Rating Area 1	No Preference	42	552.18
23489PA0010017	Rating Area 1	No Preference	43	565.52
23489PA0010017	Rating Area 1	No Preference	44	582.18
23489PA0010017	Rating Area 1	No Preference	45	601.77
23489PA0010017	Rating Area 1	No Preference	46	625.11
23489PA0010017	Rating Area 1	No Preference	47	651.36
23489PA0010017	Rating Area 1	No Preference	48	681.37
23489PA0010017	Rating Area 1	No Preference	49	710.96
23489PA0010017	Rating Area 1	No Preference	50	744.30
23489PA0010017	Rating Area 1	No Preference	51	777.22
23489PA0010017	Rating Area 1	No Preference	52	813.47
23489PA0010017	Rating Area 1	No Preference	53	850.15
23489PA0010017	Rating Area 1	No Preference	54	889.74
23489PA0010017	Rating Area 1	No Preference	55	929.33
23489PA0010017	Rating Area 1	No Preference	56	972.25
23489PA0010017	Rating Area 1	No Preference	57	1015.60
23489PA0010017	Rating Area 1	No Preference	58	1061.86
23489PA0010017	Rating Area 1	No Preference	59	1084.78
23489PA0010017	Rating Area 1	No Preference	60	1131.03
23489PA0010017	Rating Area 1	No Preference	61	1171.04
23489PA0010017	Rating Area 1	No Preference	62	1197.29
23489PA0010017	Rating Area 1	No Preference	63	1230.21
23489PA0010017	Rating Area 1	No Preference	64 and over	1250.22
23489PA0010017	Rating Area 2	No Preference	0-14	322.02
23489PA0010017	Rating Area 2	No Preference	15	350.65
23489PA0010017	Rating Area 2	No Preference	16	361.60
23489PA0010017	Rating Area 2	No Preference	17	372.54
23489PA0010017	Rating Area 2	No Preference	18	384.33
23489PA0010017	Rating Area 2	No Preference	19	396.11
23489PA0010017	Rating Area 2	No Preference	20	408.32

23489PA0010017	Rating Area 2	No Preference	21	420.95
23489PA0010017	Rating Area 2	No Preference	22	420.95
23489PA0010017	Rating Area 2	No Preference	23	420.95
23489PA0010017	Rating Area 2	No Preference	24	420.95
23489PA0010017	Rating Area 2	No Preference	25	422.63
23489PA0010017	Rating Area 2	No Preference	26	431.05
23489PA0010017	Rating Area 2	No Preference	27	441.16
23489PA0010017	Rating Area 2	No Preference	28	457.57
23489PA0010017	Rating Area 2	No Preference	29	471.04
23489PA0010017	Rating Area 2	No Preference	30	477.78
23489PA0010017	Rating Area 2	No Preference	31	487.88
23489PA0010017	Rating Area 2	No Preference	32	497.98
23489PA0010017	Rating Area 2	No Preference	33	504.30
23489PA0010017	Rating Area 2	No Preference	34	511.03
23489PA0010017	Rating Area 2	No Preference	35	514.40
23489PA0010017	Rating Area 2	No Preference	36	517.76
23489PA0010017	Rating Area 2	No Preference	37	521.14
23489PA0010017	Rating Area 2	No Preference	38	524.51
23489PA0010017	Rating Area 2	No Preference	39	531.24
23489PA0010017	Rating Area 2	No Preference	40	537.97
23489PA0010017	Rating Area 2	No Preference	41	548.07
23489PA0010017	Rating Area 2	No Preference	42	557.75
23489PA0010017	Rating Area 2	No Preference	43	571.23
23489PA0010017	Rating Area 2	No Preference	44	588.06
23489PA0010017	Rating Area 2	No Preference	45	607.85
23489PA0010017	Rating Area 2	No Preference	46	631.43
23489PA0010017	Rating Area 2	No Preference	47	657.94
23489PA0010017	Rating Area 2	No Preference	48	688.25
23489PA0010017	Rating Area 2	No Preference	49	718.14
23489PA0010017	Rating Area 2	No Preference	50	751.82
23489PA0010017	Rating Area 2	No Preference	51	785.07
23489PA0010017	Rating Area 2	No Preference	52	821.69
23489PA0010017	Rating Area 2	No Preference	53	858.74
23489PA0010017	Rating Area 2	No Preference	54	898.73
23489PA0010017	Rating Area 2	No Preference	55	938.71
23489PA0010017	Rating Area 2	No Preference	56	982.08
23489PA0010017	Rating Area 2	No Preference	57	1025.86
23489PA0010017	Rating Area 2	No Preference	58	1072.58
23489PA0010017	Rating Area 2	No Preference	59	1095.74
23489PA0010017	Rating Area 2	No Preference	60	1142.46
23489PA0010017	Rating Area 2	No Preference	61	1182.87
23489PA0010017	Rating Area 2	No Preference	62	1209.39
23489PA0010017	Rating Area 2	No Preference	63	1242.64
23489PA0010017	Rating Area 2	No Preference	64 and over	1262.85
23489PA0010017	Rating Area 3	No Preference	0-14	379.34
23489PA0010017	Rating Area 3	No Preference	15	413.06
23489PA0010017	Rating Area 3	No Preference	16	425.95
23489PA0010017	Rating Area 3	No Preference	17	438.84
23489PA0010017	Rating Area 3	No Preference	18	452.73
23489PA0010017	Rating Area 3	No Preference	19	466.61
23489PA0010017	Rating Area 3	No Preference	20	480.99
23489PA0010017	Rating Area 3	No Preference	21	495.87
23489PA0010017	Rating Area 3	No Preference	22	495.87
23489PA0010017	Rating Area 3	No Preference	23	495.87
23489PA0010017	Rating Area 3	No Preference	24	495.87
23489PA0010017	Rating Area 3	No Preference	25	497.86
23489PA0010017	Rating Area 3	No Preference	26	507.77
23489PA0010017	Rating Area 3	No Preference	27	519.67
23489PA0010017	Rating Area 3	No Preference	28	539.01
23489PA0010017	Rating Area 3	No Preference	29	554.88
23489PA0010017	Rating Area 3	No Preference	30	562.81
23489PA0010017	Rating Area 3	No Preference	31	574.71
23489PA0010017	Rating Area 3	No Preference	32	586.62
23489PA0010017	Rating Area 3	No Preference	33	594.05
23489PA0010017	Rating Area 3	No Preference	34	601.99
23489PA0010017	Rating Area 3	No Preference	35	605.96
23489PA0010017	Rating Area 3	No Preference	36	609.92
23489PA0010017	Rating Area 3	No Preference	37	613.89
23489PA0010017	Rating Area 3	No Preference	38	617.85
23489PA0010017	Rating Area 3	No Preference	39	625.78
23489PA0010017	Rating Area 3	No Preference	40	633.72
23489PA0010017	Rating Area 3	No Preference	41	645.62
23489PA0010017	Rating Area 3	No Preference	42	657.03
23489PA0010017	Rating Area 3	No Preference	43	672.90
23489PA0010017	Rating Area 3	No Preference	44	692.73
23489PA0010017	Rating Area 3	No Preference	45	716.03
23489PA0010017	Rating Area 3	No Preference	46	743.81
23489PA0010017	Rating Area 3	No Preference	47	775.05
23489PA0010017	Rating Area 3	No Preference	48	810.74
23489PA0010017	Rating Area 3	No Preference	49	845.96
23489PA0010017	Rating Area 3	No Preference	50	885.62
23489PA0010017	Rating Area 3	No Preference	51	924.80
23489PA0010017	Rating Area 3	No Preference	52	967.94
23489PA0010017	Rating Area 3	No Preference	53	1011.58
23489PA0010017	Rating Area 3	No Preference	54	1058.68
23489PA0010017	Rating Area 3	No Preference	55	1105.79
23489PA0010017	Rating Area 3	No Preference	56	1156.86
23489PA0010017	Rating Area 3	No Preference	57	1208.43
23489PA0010017	Rating Area 3	No Preference	58	1263.47
23489PA0010017	Rating Area 3	No Preference	59	1290.75
23489PA0010017	Rating Area 3	No Preference	60	1345.79
23489PA0010017	Rating Area 3	No Preference	61	1393.40
23489PA0010017	Rating Area 3	No Preference	62	1424.63
23489PA0010017	Rating Area 3	No Preference	63	1463.81
23489PA0010017	Rating Area 3	No Preference	64 and over	1487.61
23489PA0010017	Rating Area 4	No Preference	0-14	333.95
23489PA0010017	Rating Area 4	No Preference	15	363.64
23489PA0010017	Rating Area 4	No Preference	16	374.98
23489PA0010017	Rating Area 4	No Preference	17	386.34
23489PA0010017	Rating Area 4	No Preference	18	398.56
23489PA0010017	Rating Area 4	No Preference	19	410.78
23489PA0010017	Rating Area 4	No Preference	20	423.45
23489PA0010017	Rating Area 4	No Preference	21	436.54
23489PA0010017	Rating Area 4	No Preference	22	436.54
23489PA0010017	Rating Area 4	No Preference	23	436.54
23489PA0010017	Rating Area 4	No Preference	24	436.54
23489PA0010017	Rating Area 4	No Preference	25	438.29
23489PA0010017	Rating Area 4	No Preference	26	447.01
23489PA0010017	Rating Area 4	No Preference	27	457.50
23489PA0010017	Rating Area 4	No Preference	28	474.52
23489PA0010017	Rating Area 4	No Preference	29	488.49
23489PA0010017	Rating Area 4	No Preference	30	495.47

23489PA0010017	Rating Area 4	No Preference	31	505.95
23489PA0010017	Rating Area 4	No Preference	32	516.43
23489PA0010017	Rating Area 4	No Preference	33	522.97
23489PA0010017	Rating Area 4	No Preference	34	529.96
23489PA0010017	Rating Area 4	No Preference	35	533.45
23489PA0010017	Rating Area 4	No Preference	36	536.95
23489PA0010017	Rating Area 4	No Preference	37	540.44
23489PA0010017	Rating Area 4	No Preference	38	543.93
23489PA0010017	Rating Area 4	No Preference	39	550.91
23489PA0010017	Rating Area 4	No Preference	40	557.90
23489PA0010017	Rating Area 4	No Preference	41	568.37
23489PA0010017	Rating Area 4	No Preference	42	578.42
23489PA0010017	Rating Area 4	No Preference	43	592.39
23489PA0010017	Rating Area 4	No Preference	44	609.84
23489PA0010017	Rating Area 4	No Preference	45	630.36
23489PA0010017	Rating Area 4	No Preference	46	654.82
23489PA0010017	Rating Area 4	No Preference	47	682.31
23489PA0010017	Rating Area 4	No Preference	48	713.74
23489PA0010017	Rating Area 4	No Preference	49	744.74
23489PA0010017	Rating Area 4	No Preference	50	779.66
23489PA0010017	Rating Area 4	No Preference	51	814.15
23489PA0010017	Rating Area 4	No Preference	52	852.12
23489PA0010017	Rating Area 4	No Preference	53	890.54
23489PA0010017	Rating Area 4	No Preference	54	932.01
23489PA0010017	Rating Area 4	No Preference	55	973.49
23489PA0010017	Rating Area 4	No Preference	56	1018.45
23489PA0010017	Rating Area 4	No Preference	57	1063.85
23489PA0010017	Rating Area 4	No Preference	58	1112.30
23489PA0010017	Rating Area 4	No Preference	59	1136.32
23489PA0010017	Rating Area 4	No Preference	60	1184.77
23489PA0010017	Rating Area 4	No Preference	61	1226.68
23489PA0010017	Rating Area 4	No Preference	62	1254.18
23489PA0010017	Rating Area 4	No Preference	63	1288.66
23489PA0010017	Rating Area 4	No Preference	64 and over	1309.62
23489PA0010017	Rating Area 5	No Preference	0-14	328.42
23489PA0010017	Rating Area 5	No Preference	15	357.61
23489PA0010017	Rating Area 5	No Preference	16	368.78
23489PA0010017	Rating Area 5	No Preference	17	379.94
23489PA0010017	Rating Area 5	No Preference	18	391.96
23489PA0010017	Rating Area 5	No Preference	19	403.98
23489PA0010017	Rating Area 5	No Preference	20	416.43
23489PA0010017	Rating Area 5	No Preference	21	429.31
23489PA0010017	Rating Area 5	No Preference	22	429.31
23489PA0010017	Rating Area 5	No Preference	23	429.31
23489PA0010017	Rating Area 5	No Preference	24	429.31
23489PA0010017	Rating Area 5	No Preference	25	431.03
23489PA0010017	Rating Area 5	No Preference	26	439.61
23489PA0010017	Rating Area 5	No Preference	27	449.92
23489PA0010017	Rating Area 5	No Preference	28	466.66
23489PA0010017	Rating Area 5	No Preference	29	480.39
23489PA0010017	Rating Area 5	No Preference	30	487.26
23489PA0010017	Rating Area 5	No Preference	31	497.57
23489PA0010017	Rating Area 5	No Preference	32	507.88
23489PA0010017	Rating Area 5	No Preference	33	514.32
23489PA0010017	Rating Area 5	No Preference	34	521.19
23489PA0010017	Rating Area 5	No Preference	35	524.62
23489PA0010017	Rating Area 5	No Preference	36	528.05
23489PA0010017	Rating Area 5	No Preference	37	531.49
23489PA0010017	Rating Area 5	No Preference	38	534.92
23489PA0010017	Rating Area 5	No Preference	39	541.79
23489PA0010017	Rating Area 5	No Preference	40	548.66
23489PA0010017	Rating Area 5	No Preference	41	558.96
23489PA0010017	Rating Area 5	No Preference	42	568.84
23489PA0010017	Rating Area 5	No Preference	43	582.57
23489PA0010017	Rating Area 5	No Preference	44	599.74
23489PA0010017	Rating Area 5	No Preference	45	619.92
23489PA0010017	Rating Area 5	No Preference	46	643.97
23489PA0010017	Rating Area 5	No Preference	47	671.01
23489PA0010017	Rating Area 5	No Preference	48	701.92
23489PA0010017	Rating Area 5	No Preference	49	732.40
23489PA0010017	Rating Area 5	No Preference	50	766.74
23489PA0010017	Rating Area 5	No Preference	51	800.67
23489PA0010017	Rating Area 5	No Preference	52	838.01
23489PA0010017	Rating Area 5	No Preference	53	875.79
23489PA0010017	Rating Area 5	No Preference	54	916.57
23489PA0010017	Rating Area 5	No Preference	55	957.36
23489PA0010017	Rating Area 5	No Preference	56	1001.58
23489PA0010017	Rating Area 5	No Preference	57	1046.23
23489PA0010017	Rating Area 5	No Preference	58	1093.89
23489PA0010017	Rating Area 5	No Preference	59	1117.50
23489PA0010017	Rating Area 5	No Preference	60	1165.15
23489PA0010017	Rating Area 5	No Preference	61	1206.36
23489PA0010017	Rating Area 5	No Preference	62	1233.41
23489PA0010017	Rating Area 5	No Preference	63	1267.32
23489PA0010017	Rating Area 5	No Preference	64 and over	1287.93
23489PA0010017	Rating Area 6	No Preference	0-14	381.49
23489PA0010017	Rating Area 6	No Preference	15	415.40
23489PA0010017	Rating Area 6	No Preference	16	428.37
23489PA0010017	Rating Area 6	No Preference	17	441.33
23489PA0010017	Rating Area 6	No Preference	18	455.29
23489PA0010017	Rating Area 6	No Preference	19	469.26
23489PA0010017	Rating Area 6	No Preference	20	483.72
23489PA0010017	Rating Area 6	No Preference	21	498.68
23489PA0010017	Rating Area 6	No Preference	22	498.68
23489PA0010017	Rating Area 6	No Preference	23	498.68
23489PA0010017	Rating Area 6	No Preference	24	498.68
23489PA0010017	Rating Area 6	No Preference	25	500.68
23489PA0010017	Rating Area 6	No Preference	26	510.64
23489PA0010017	Rating Area 6	No Preference	27	522.62
23489PA0010017	Rating Area 6	No Preference	28	542.07
23489PA0010017	Rating Area 6	No Preference	29	558.02
23489PA0010017	Rating Area 6	No Preference	30	566.00
23489PA0010017	Rating Area 6	No Preference	31	577.97
23489PA0010017	Rating Area 6	No Preference	32	589.93
23489PA0010017	Rating Area 6	No Preference	33	597.42
23489PA0010017	Rating Area 6	No Preference	34	605.40
23489PA0010017	Rating Area 6	No Preference	35	609.39
23489PA0010017	Rating Area 6	No Preference	36	613.38
23489PA0010017	Rating Area 6	No Preference	37	617.36
23489PA0010017	Rating Area 6	No Preference	38	621.35
23489PA0010017	Rating Area 6	No Preference	39	629.34
23489PA0010017	Rating Area 6	No Preference	40	637.31

23489PA0010017	Rating Area 6	No Preference	41	649.28
23489PA0010017	Rating Area 6	No Preference	42	660.75
23489PA0010017	Rating Area 6	No Preference	43	676.70
23489PA0010017	Rating Area 6	No Preference	44	696.65
23489PA0010017	Rating Area 6	No Preference	45	720.09
23489PA0010017	Rating Area 6	No Preference	46	748.02
23489PA0010017	Rating Area 6	No Preference	47	779.44
23489PA0010017	Rating Area 6	No Preference	48	815.34
23489PA0010017	Rating Area 6	No Preference	49	850.75
23489PA0010017	Rating Area 6	No Preference	50	890.64
23489PA0010017	Rating Area 6	No Preference	51	930.04
23489PA0010017	Rating Area 6	No Preference	52	973.42
23489PA0010017	Rating Area 6	No Preference	53	1017.31
23489PA0010017	Rating Area 6	No Preference	54	1064.68
23489PA0010017	Rating Area 6	No Preference	55	1112.06
23489PA0010017	Rating Area 6	No Preference	56	1163.42
23489PA0010017	Rating Area 6	No Preference	57	1215.28
23489PA0010017	Rating Area 6	No Preference	58	1270.64
23489PA0010017	Rating Area 6	No Preference	59	1298.07
23489PA0010017	Rating Area 6	No Preference	60	1353.42
23489PA0010017	Rating Area 6	No Preference	61	1401.29
23489PA0010017	Rating Area 6	No Preference	62	1432.71
23489PA0010017	Rating Area 6	No Preference	63	1472.10
23489PA0010017	Rating Area 6	No Preference	64 and over	1496.04
23489PA0010017	Rating Area 7	No Preference	0-14	390.74
23489PA0010017	Rating Area 7	No Preference	15	425.47
23489PA0010017	Rating Area 7	No Preference	16	438.75
23489PA0010017	Rating Area 7	No Preference	17	452.03
23489PA0010017	Rating Area 7	No Preference	18	466.33
23489PA0010017	Rating Area 7	No Preference	19	480.63
23489PA0010017	Rating Area 7	No Preference	20	495.45
23489PA0010017	Rating Area 7	No Preference	21	510.77
23489PA0010017	Rating Area 7	No Preference	22	510.77
23489PA0010017	Rating Area 7	No Preference	23	510.77
23489PA0010017	Rating Area 7	No Preference	24	510.77
23489PA0010017	Rating Area 7	No Preference	25	512.81
23489PA0010017	Rating Area 7	No Preference	26	523.03
23489PA0010017	Rating Area 7	No Preference	27	535.28
23489PA0010017	Rating Area 7	No Preference	28	555.21
23489PA0010017	Rating Area 7	No Preference	29	571.55
23489PA0010017	Rating Area 7	No Preference	30	579.73
23489PA0010017	Rating Area 7	No Preference	31	591.98
23489PA0010017	Rating Area 7	No Preference	32	604.24
23489PA0010017	Rating Area 7	No Preference	33	611.90
23489PA0010017	Rating Area 7	No Preference	34	620.08
23489PA0010017	Rating Area 7	No Preference	35	624.17
23489PA0010017	Rating Area 7	No Preference	36	628.24
23489PA0010017	Rating Area 7	No Preference	37	632.33
23489PA0010017	Rating Area 7	No Preference	38	636.42
23489PA0010017	Rating Area 7	No Preference	39	644.59
23489PA0010017	Rating Area 7	No Preference	40	652.76
23489PA0010017	Rating Area 7	No Preference	41	665.03
23489PA0010017	Rating Area 7	No Preference	42	676.77
23489PA0010017	Rating Area 7	No Preference	43	693.11
23489PA0010017	Rating Area 7	No Preference	44	713.55
23489PA0010017	Rating Area 7	No Preference	45	737.55
23489PA0010017	Rating Area 7	No Preference	46	766.16
23489PA0010017	Rating Area 7	No Preference	47	798.33
23489PA0010017	Rating Area 7	No Preference	48	835.11
23489PA0010017	Rating Area 7	No Preference	49	871.37
23489PA0010017	Rating Area 7	No Preference	50	912.23
23489PA0010017	Rating Area 7	No Preference	51	952.58
23489PA0010017	Rating Area 7	No Preference	52	997.03
23489PA0010017	Rating Area 7	No Preference	53	1041.98
23489PA0010017	Rating Area 7	No Preference	54	1090.50
23489PA0010017	Rating Area 7	No Preference	55	1139.01
23489PA0010017	Rating Area 7	No Preference	56	1191.62
23489PA0010017	Rating Area 7	No Preference	57	1244.75
23489PA0010017	Rating Area 7	No Preference	58	1301.44
23489PA0010017	Rating Area 7	No Preference	59	1329.53
23489PA0010017	Rating Area 7	No Preference	60	1386.23
23489PA0010017	Rating Area 7	No Preference	61	1435.26
23489PA0010017	Rating Area 7	No Preference	62	1467.44
23489PA0010017	Rating Area 7	No Preference	63	1507.80
23489PA0010017	Rating Area 7	No Preference	64 and over	1532.31
23489PA0010017	Rating Area 8	No Preference	0-14	372.49
23489PA0010017	Rating Area 8	No Preference	15	405.60
23489PA0010017	Rating Area 8	No Preference	16	418.26
23489PA0010017	Rating Area 8	No Preference	17	430.91
23489PA0010017	Rating Area 8	No Preference	18	444.55
23489PA0010017	Rating Area 8	No Preference	19	458.18
23489PA0010017	Rating Area 8	No Preference	20	472.30
23489PA0010017	Rating Area 8	No Preference	21	486.91
23489PA0010017	Rating Area 8	No Preference	22	486.91
23489PA0010017	Rating Area 8	No Preference	23	486.91
23489PA0010017	Rating Area 8	No Preference	24	486.91
23489PA0010017	Rating Area 8	No Preference	25	488.85
23489PA0010017	Rating Area 8	No Preference	26	498.59
23489PA0010017	Rating Area 8	No Preference	27	510.28
23489PA0010017	Rating Area 8	No Preference	28	529.27
23489PA0010017	Rating Area 8	No Preference	29	544.85
23489PA0010017	Rating Area 8	No Preference	30	552.65
23489PA0010017	Rating Area 8	No Preference	31	564.33
23489PA0010017	Rating Area 8	No Preference	32	576.02
23489PA0010017	Rating Area 8	No Preference	33	583.32
23489PA0010017	Rating Area 8	No Preference	34	591.11
23489PA0010017	Rating Area 8	No Preference	35	595.01
23489PA0010017	Rating Area 8	No Preference	36	598.89
23489PA0010017	Rating Area 8	No Preference	37	602.79
23489PA0010017	Rating Area 8	No Preference	38	606.69
23489PA0010017	Rating Area 8	No Preference	39	614.48
23489PA0010017	Rating Area 8	No Preference	40	622.27
23489PA0010017	Rating Area 8	No Preference	41	633.96
23489PA0010017	Rating Area 8	No Preference	42	645.15
23489PA0010017	Rating Area 8	No Preference	43	660.73
23489PA0010017	Rating Area 8	No Preference	44	680.21
23489PA0010017	Rating Area 8	No Preference	45	703.10
23489PA0010017	Rating Area 8	No Preference	46	730.37
23489PA0010017	Rating Area 8	No Preference	47	761.04
23489PA0010017	Rating Area 8	No Preference	48	796.10
23489PA0010017	Rating Area 8	No Preference	49	830.67
23489PA0010017	Rating Area 8	No Preference	50	869.62

23489PA0010017	Rating Area 8	No Preference	51	908.08
23489PA0010017	Rating Area 8	No Preference	52	950.45
23489PA0010017	Rating Area 8	No Preference	53	993.30
23489PA0010017	Rating Area 8	No Preference	54	1039.56
23489PA0010017	Rating Area 8	No Preference	55	1085.80
23489PA0010017	Rating Area 8	No Preference	56	1135.96
23489PA0010017	Rating Area 8	No Preference	57	1186.60
23489PA0010017	Rating Area 8	No Preference	58	1240.65
23489PA0010017	Rating Area 8	No Preference	59	1267.43
23489PA0010017	Rating Area 8	No Preference	60	1321.48
23489PA0010017	Rating Area 8	No Preference	61	1368.22
23489PA0010017	Rating Area 8	No Preference	62	1398.89
23489PA0010017	Rating Area 8	No Preference	63	1437.36
23489PA0010017	Rating Area 8	No Preference	64 and over	1460.73
23489PA0010017	Rating Area 9	No Preference	0-14	369.31
23489PA0010017	Rating Area 9	No Preference	15	402.13
23489PA0010017	Rating Area 9	No Preference	16	414.69
23489PA0010017	Rating Area 9	No Preference	17	427.24
23489PA0010017	Rating Area 9	No Preference	18	440.75
23489PA0010017	Rating Area 9	No Preference	19	454.27
23489PA0010017	Rating Area 9	No Preference	20	468.27
23489PA0010017	Rating Area 9	No Preference	21	482.75
23489PA0010017	Rating Area 9	No Preference	22	482.75
23489PA0010017	Rating Area 9	No Preference	23	482.75
23489PA0010017	Rating Area 9	No Preference	24	482.75
23489PA0010017	Rating Area 9	No Preference	25	484.68
23489PA0010017	Rating Area 9	No Preference	26	494.34
23489PA0010017	Rating Area 9	No Preference	27	505.92
23489PA0010017	Rating Area 9	No Preference	28	524.75
23489PA0010017	Rating Area 9	No Preference	29	540.19
23489PA0010017	Rating Area 9	No Preference	30	547.92
23489PA0010017	Rating Area 9	No Preference	31	559.51
23489PA0010017	Rating Area 9	No Preference	32	571.09
23489PA0010017	Rating Area 9	No Preference	33	578.33
23489PA0010017	Rating Area 9	No Preference	34	586.06
23489PA0010017	Rating Area 9	No Preference	35	589.92
23489PA0010017	Rating Area 9	No Preference	36	593.78
23489PA0010017	Rating Area 9	No Preference	37	597.65
23489PA0010017	Rating Area 9	No Preference	38	601.51
23489PA0010017	Rating Area 9	No Preference	39	609.23
23489PA0010017	Rating Area 9	No Preference	40	616.95
23489PA0010017	Rating Area 9	No Preference	41	628.54
23489PA0010017	Rating Area 9	No Preference	42	639.65
23489PA0010017	Rating Area 9	No Preference	43	655.09
23489PA0010017	Rating Area 9	No Preference	44	674.40
23489PA0010017	Rating Area 9	No Preference	45	697.09
23489PA0010017	Rating Area 9	No Preference	46	724.13
23489PA0010017	Rating Area 9	No Preference	47	754.54
23489PA0010017	Rating Area 9	No Preference	48	789.30
23489PA0010017	Rating Area 9	No Preference	49	823.57
23489PA0010017	Rating Area 9	No Preference	50	862.19
23489PA0010017	Rating Area 9	No Preference	51	900.33
23489PA0010017	Rating Area 9	No Preference	52	942.33
23489PA0010017	Rating Area 9	No Preference	53	984.81
23489PA0010017	Rating Area 9	No Preference	54	1030.67
23489PA0010017	Rating Area 9	No Preference	55	1076.53
23489PA0010017	Rating Area 9	No Preference	56	1126.25
23489PA0010017	Rating Area 9	No Preference	57	1176.46
23489PA0010017	Rating Area 9	No Preference	58	1230.04
23489PA0010017	Rating Area 9	No Preference	59	1256.60
23489PA0010017	Rating Area 9	No Preference	60	1310.18
23489PA0010017	Rating Area 9	No Preference	61	1356.53
23489PA0010017	Rating Area 9	No Preference	62	1386.94
23489PA0010017	Rating Area 9	No Preference	63	1425.08
23489PA0010017	Rating Area 9	No Preference	64 and over	1448.25
23489PA0010021	Rating Area 1	No Preference	0-14	297.04
23489PA0010021	Rating Area 1	No Preference	15	323.44
23489PA0010021	Rating Area 1	No Preference	16	333.53
23489PA0010021	Rating Area 1	No Preference	17	343.63
23489PA0010021	Rating Area 1	No Preference	18	354.50
23489PA0010021	Rating Area 1	No Preference	19	365.37
23489PA0010021	Rating Area 1	No Preference	20	376.63
23489PA0010021	Rating Area 1	No Preference	21	388.28
23489PA0010021	Rating Area 1	No Preference	22	388.28
23489PA0010021	Rating Area 1	No Preference	23	388.28
23489PA0010021	Rating Area 1	No Preference	24	388.28
23489PA0010021	Rating Area 1	No Preference	25	389.83
23489PA0010021	Rating Area 1	No Preference	26	397.60
23489PA0010021	Rating Area 1	No Preference	27	406.92
23489PA0010021	Rating Area 1	No Preference	28	422.06
23489PA0010021	Rating Area 1	No Preference	29	434.48
23489PA0010021	Rating Area 1	No Preference	30	440.70
23489PA0010021	Rating Area 1	No Preference	31	450.01
23489PA0010021	Rating Area 1	No Preference	32	459.34
23489PA0010021	Rating Area 1	No Preference	33	465.16
23489PA0010021	Rating Area 1	No Preference	34	471.37
23489PA0010021	Rating Area 1	No Preference	35	474.48
23489PA0010021	Rating Area 1	No Preference	36	477.59
23489PA0010021	Rating Area 1	No Preference	37	480.69
23489PA0010021	Rating Area 1	No Preference	38	483.79
23489PA0010021	Rating Area 1	No Preference	39	490.01
23489PA0010021	Rating Area 1	No Preference	40	496.22
23489PA0010021	Rating Area 1	No Preference	41	505.54
23489PA0010021	Rating Area 1	No Preference	42	514.47
23489PA0010021	Rating Area 1	No Preference	43	526.90
23489PA0010021	Rating Area 1	No Preference	44	542.43
23489PA0010021	Rating Area 1	No Preference	45	560.68
23489PA0010021	Rating Area 1	No Preference	46	582.43
23489PA0010021	Rating Area 1	No Preference	47	606.88
23489PA0010021	Rating Area 1	No Preference	48	634.83
23489PA0010021	Rating Area 1	No Preference	49	662.41
23489PA0010021	Rating Area 1	No Preference	50	693.47
23489PA0010021	Rating Area 1	No Preference	51	724.14
23489PA0010021	Rating Area 1	No Preference	52	757.92
23489PA0010021	Rating Area 1	No Preference	53	792.09
23489PA0010021	Rating Area 1	No Preference	54	828.98
23489PA0010021	Rating Area 1	No Preference	55	865.87
23489PA0010021	Rating Area 1	No Preference	56	905.86
23489PA0010021	Rating Area 1	No Preference	57	946.24
23489PA0010021	Rating Area 1	No Preference	58	989.34
23489PA0010021	Rating Area 1	No Preference	59	1010.69
23489PA0010021	Rating Area 1	No Preference	60	1053.79

23489PA0010021	Rating Area 1	No Preference	61	1091.07
23489PA0010021	Rating Area 1	No Preference	62	1115.53
23489PA0010021	Rating Area 1	No Preference	63	1146.20
23489PA0010021	Rating Area 1	No Preference	64 and over	1164.84
23489PA0010021	Rating Area 2	No Preference	0-14	300.04
23489PA0010021	Rating Area 2	No Preference	15	326.71
23489PA0010021	Rating Area 2	No Preference	16	336.91
23489PA0010021	Rating Area 2	No Preference	17	347.10
23489PA0010021	Rating Area 2	No Preference	18	358.08
23489PA0010021	Rating Area 2	No Preference	19	369.07
23489PA0010021	Rating Area 2	No Preference	20	380.44
23489PA0010021	Rating Area 2	No Preference	21	392.21
23489PA0010021	Rating Area 2	No Preference	22	392.21
23489PA0010021	Rating Area 2	No Preference	23	392.21
23489PA0010021	Rating Area 2	No Preference	24	392.21
23489PA0010021	Rating Area 2	No Preference	25	393.78
23489PA0010021	Rating Area 2	No Preference	26	401.63
23489PA0010021	Rating Area 2	No Preference	27	411.03
23489PA0010021	Rating Area 2	No Preference	28	426.34
23489PA0010021	Rating Area 2	No Preference	29	438.88
23489PA0010021	Rating Area 2	No Preference	30	445.16
23489PA0010021	Rating Area 2	No Preference	31	454.57
23489PA0010021	Rating Area 2	No Preference	32	463.98
23489PA0010021	Rating Area 2	No Preference	33	469.87
23489PA0010021	Rating Area 2	No Preference	34	476.14
23489PA0010021	Rating Area 2	No Preference	35	479.28
23489PA0010021	Rating Area 2	No Preference	36	482.42
23489PA0010021	Rating Area 2	No Preference	37	485.56
23489PA0010021	Rating Area 2	No Preference	38	488.69
23489PA0010021	Rating Area 2	No Preference	39	494.97
23489PA0010021	Rating Area 2	No Preference	40	501.25
23489PA0010021	Rating Area 2	No Preference	41	510.65
23489PA0010021	Rating Area 2	No Preference	42	519.68
23489PA0010021	Rating Area 2	No Preference	43	532.22
23489PA0010021	Rating Area 2	No Preference	44	547.91
23489PA0010021	Rating Area 2	No Preference	45	566.35
23489PA0010021	Rating Area 2	No Preference	46	588.32
23489PA0010021	Rating Area 2	No Preference	47	613.03
23489PA0010021	Rating Area 2	No Preference	48	641.26
23489PA0010021	Rating Area 2	No Preference	49	669.11
23489PA0010021	Rating Area 2	No Preference	50	700.49
23489PA0010021	Rating Area 2	No Preference	51	731.47
23489PA0010021	Rating Area 2	No Preference	52	765.60
23489PA0010021	Rating Area 2	No Preference	53	800.11
23489PA0010021	Rating Area 2	No Preference	54	837.37
23489PA0010021	Rating Area 2	No Preference	55	874.63
23489PA0010021	Rating Area 2	No Preference	56	915.03
23489PA0010021	Rating Area 2	No Preference	57	955.81
23489PA0010021	Rating Area 2	No Preference	58	999.35
23489PA0010021	Rating Area 2	No Preference	59	1020.93
23489PA0010021	Rating Area 2	No Preference	60	1064.46
23489PA0010021	Rating Area 2	No Preference	61	1102.11
23489PA0010021	Rating Area 2	No Preference	62	1126.82
23489PA0010021	Rating Area 2	No Preference	63	1157.81
23489PA0010021	Rating Area 2	No Preference	64 and over	1176.63
23489PA0010021	Rating Area 3	No Preference	0-14	353.44
23489PA0010021	Rating Area 3	No Preference	15	384.87
23489PA0010021	Rating Area 3	No Preference	16	396.87
23489PA0010021	Rating Area 3	No Preference	17	408.89
23489PA0010021	Rating Area 3	No Preference	18	421.82
23489PA0010021	Rating Area 3	No Preference	19	434.76
23489PA0010021	Rating Area 3	No Preference	20	448.16
23489PA0010021	Rating Area 3	No Preference	21	462.02
23489PA0010021	Rating Area 3	No Preference	22	462.02
23489PA0010021	Rating Area 3	No Preference	23	462.02
23489PA0010021	Rating Area 3	No Preference	24	462.02
23489PA0010021	Rating Area 3	No Preference	25	463.87
23489PA0010021	Rating Area 3	No Preference	26	473.10
23489PA0010021	Rating Area 3	No Preference	27	484.20
23489PA0010021	Rating Area 3	No Preference	28	502.22
23489PA0010021	Rating Area 3	No Preference	29	517.00
23489PA0010021	Rating Area 3	No Preference	30	524.40
23489PA0010021	Rating Area 3	No Preference	31	535.48
23489PA0010021	Rating Area 3	No Preference	32	546.57
23489PA0010021	Rating Area 3	No Preference	33	553.50
23489PA0010021	Rating Area 3	No Preference	34	560.89
23489PA0010021	Rating Area 3	No Preference	35	564.58
23489PA0010021	Rating Area 3	No Preference	36	568.29
23489PA0010021	Rating Area 3	No Preference	37	571.98
23489PA0010021	Rating Area 3	No Preference	38	575.68
23489PA0010021	Rating Area 3	No Preference	39	583.07
23489PA0010021	Rating Area 3	No Preference	40	590.47
23489PA0010021	Rating Area 3	No Preference	41	601.55
23489PA0010021	Rating Area 3	No Preference	42	612.18
23489PA0010021	Rating Area 3	No Preference	43	626.96
23489PA0010021	Rating Area 3	No Preference	44	645.44
23489PA0010021	Rating Area 3	No Preference	45	667.16
23489PA0010021	Rating Area 3	No Preference	46	693.03
23489PA0010021	Rating Area 3	No Preference	47	722.13
23489PA0010021	Rating Area 3	No Preference	48	755.41
23489PA0010021	Rating Area 3	No Preference	49	788.20
23489PA0010021	Rating Area 3	No Preference	50	825.17
23489PA0010021	Rating Area 3	No Preference	51	861.66
23489PA0010021	Rating Area 3	No Preference	52	901.86
23489PA0010021	Rating Area 3	No Preference	53	942.52
23489PA0010021	Rating Area 3	No Preference	54	986.42
23489PA0010021	Rating Area 3	No Preference	55	1030.31
23489PA0010021	Rating Area 3	No Preference	56	1077.90
23489PA0010021	Rating Area 3	No Preference	57	1125.95
23489PA0010021	Rating Area 3	No Preference	58	1177.23
23489PA0010021	Rating Area 3	No Preference	59	1202.64
23489PA0010021	Rating Area 3	No Preference	60	1253.92
23489PA0010021	Rating Area 3	No Preference	61	1298.27
23489PA0010021	Rating Area 3	No Preference	62	1327.38
23489PA0010021	Rating Area 3	No Preference	63	1363.88
23489PA0010021	Rating Area 3	No Preference	64 and over	1386.06
23489PA0010021	Rating Area 4	No Preference	0-14	311.16
23489PA0010021	Rating Area 4	No Preference	15	338.81
23489PA0010021	Rating Area 4	No Preference	16	349.39
23489PA0010021	Rating Area 4	No Preference	17	359.96
23489PA0010021	Rating Area 4	No Preference	18	371.35
23489PA0010021	Rating Area 4	No Preference	19	382.74

23489PA0010021	Rating Area 4	No Preference	20	394.54
23489PA0010021	Rating Area 4	No Preference	21	406.74
23489PA0010021	Rating Area 4	No Preference	22	406.74
23489PA0010021	Rating Area 4	No Preference	23	406.74
23489PA0010021	Rating Area 4	No Preference	24	406.74
23489PA0010021	Rating Area 4	No Preference	25	408.36
23489PA0010021	Rating Area 4	No Preference	26	416.50
23489PA0010021	Rating Area 4	No Preference	27	426.26
23489PA0010021	Rating Area 4	No Preference	28	442.13
23489PA0010021	Rating Area 4	No Preference	29	455.14
23489PA0010021	Rating Area 4	No Preference	30	461.65
23489PA0010021	Rating Area 4	No Preference	31	471.41
23489PA0010021	Rating Area 4	No Preference	32	481.17
23489PA0010021	Rating Area 4	No Preference	33	487.27
23489PA0010021	Rating Area 4	No Preference	34	493.78
23489PA0010021	Rating Area 4	No Preference	35	497.04
23489PA0010021	Rating Area 4	No Preference	36	500.29
23489PA0010021	Rating Area 4	No Preference	37	503.55
23489PA0010021	Rating Area 4	No Preference	38	506.80
23489PA0010021	Rating Area 4	No Preference	39	513.30
23489PA0010021	Rating Area 4	No Preference	40	519.81
23489PA0010021	Rating Area 4	No Preference	41	529.58
23489PA0010021	Rating Area 4	No Preference	42	538.93
23489PA0010021	Rating Area 4	No Preference	43	551.95
23489PA0010021	Rating Area 4	No Preference	44	568.21
23489PA0010021	Rating Area 4	No Preference	45	587.34
23489PA0010021	Rating Area 4	No Preference	46	610.11
23489PA0010021	Rating Area 4	No Preference	47	635.73
23489PA0010021	Rating Area 4	No Preference	48	665.02
23489PA0010021	Rating Area 4	No Preference	49	693.90
23489PA0010021	Rating Area 4	No Preference	50	726.44
23489PA0010021	Rating Area 4	No Preference	51	758.57
23489PA0010021	Rating Area 4	No Preference	52	793.96
23489PA0010021	Rating Area 4	No Preference	53	829.74
23489PA0010021	Rating Area 4	No Preference	54	868.39
23489PA0010021	Rating Area 4	No Preference	55	907.03
23489PA0010021	Rating Area 4	No Preference	56	948.92
23489PA0010021	Rating Area 4	No Preference	57	991.23
23489PA0010021	Rating Area 4	No Preference	58	1036.37
23489PA0010021	Rating Area 4	No Preference	59	1058.75
23489PA0010021	Rating Area 4	No Preference	60	1103.89
23489PA0010021	Rating Area 4	No Preference	61	1142.94
23489PA0010021	Rating Area 4	No Preference	62	1168.57
23489PA0010021	Rating Area 4	No Preference	63	1200.70
23489PA0010021	Rating Area 4	No Preference	64 and over	1220.22
23489PA0010021	Rating Area 5	No Preference	0-14	306.00
23489PA0010021	Rating Area 5	No Preference	15	333.20
23489PA0010021	Rating Area 5	No Preference	16	343.60
23489PA0010021	Rating Area 5	No Preference	17	354.00
23489PA0010021	Rating Area 5	No Preference	18	365.20
23489PA0010021	Rating Area 5	No Preference	19	376.40
23489PA0010021	Rating Area 5	No Preference	20	388.00
23489PA0010021	Rating Area 5	No Preference	21	400.00
23489PA0010021	Rating Area 5	No Preference	22	400.00
23489PA0010021	Rating Area 5	No Preference	23	400.00
23489PA0010021	Rating Area 5	No Preference	24	400.00
23489PA0010021	Rating Area 5	No Preference	25	401.60
23489PA0010021	Rating Area 5	No Preference	26	409.60
23489PA0010021	Rating Area 5	No Preference	27	419.20
23489PA0010021	Rating Area 5	No Preference	28	434.80
23489PA0010021	Rating Area 5	No Preference	29	447.60
23489PA0010021	Rating Area 5	No Preference	30	454.00
23489PA0010021	Rating Area 5	No Preference	31	463.60
23489PA0010021	Rating Area 5	No Preference	32	473.20
23489PA0010021	Rating Area 5	No Preference	33	479.20
23489PA0010021	Rating Area 5	No Preference	34	485.60
23489PA0010021	Rating Area 5	No Preference	35	488.80
23489PA0010021	Rating Area 5	No Preference	36	492.00
23489PA0010021	Rating Area 5	No Preference	37	495.20
23489PA0010021	Rating Area 5	No Preference	38	498.40
23489PA0010021	Rating Area 5	No Preference	39	504.80
23489PA0010021	Rating Area 5	No Preference	40	511.20
23489PA0010021	Rating Area 5	No Preference	41	520.80
23489PA0010021	Rating Area 5	No Preference	42	530.00
23489PA0010021	Rating Area 5	No Preference	43	542.80
23489PA0010021	Rating Area 5	No Preference	44	558.80
23489PA0010021	Rating Area 5	No Preference	45	577.60
23489PA0010021	Rating Area 5	No Preference	46	600.00
23489PA0010021	Rating Area 5	No Preference	47	625.20
23489PA0010021	Rating Area 5	No Preference	48	654.00
23489PA0010021	Rating Area 5	No Preference	49	682.40
23489PA0010021	Rating Area 5	No Preference	50	714.40
23489PA0010021	Rating Area 5	No Preference	51	746.00
23489PA0010021	Rating Area 5	No Preference	52	780.80
23489PA0010021	Rating Area 5	No Preference	53	816.00
23489PA0010021	Rating Area 5	No Preference	54	854.00
23489PA0010021	Rating Area 5	No Preference	55	892.00
23489PA0010021	Rating Area 5	No Preference	56	933.20
23489PA0010021	Rating Area 5	No Preference	57	974.80
23489PA0010021	Rating Area 5	No Preference	58	1019.20
23489PA0010021	Rating Area 5	No Preference	59	1041.20
23489PA0010021	Rating Area 5	No Preference	60	1085.60
23489PA0010021	Rating Area 5	No Preference	61	1124.00
23489PA0010021	Rating Area 5	No Preference	62	1149.20
23489PA0010021	Rating Area 5	No Preference	63	1180.80
23489PA0010021	Rating Area 5	No Preference	64 and over	1200.00
23489PA0010021	Rating Area 6	No Preference	0-14	355.44
23489PA0010021	Rating Area 6	No Preference	15	387.04
23489PA0010021	Rating Area 6	No Preference	16	399.11
23489PA0010021	Rating Area 6	No Preference	17	411.20
23489PA0010021	Rating Area 6	No Preference	18	424.21
23489PA0010021	Rating Area 6	No Preference	19	437.22
23489PA0010021	Rating Area 6	No Preference	20	450.69
23489PA0010021	Rating Area 6	No Preference	21	464.63
23489PA0010021	Rating Area 6	No Preference	22	464.63
23489PA0010021	Rating Area 6	No Preference	23	464.63
23489PA0010021	Rating Area 6	No Preference	24	464.63
23489PA0010021	Rating Area 6	No Preference	25	466.49
23489PA0010021	Rating Area 6	No Preference	26	475.78
23489PA0010021	Rating Area 6	No Preference	27	486.93
23489PA0010021	Rating Area 6	No Preference	28	505.05
23489PA0010021	Rating Area 6	No Preference	29	519.92

23489PA0010021	Rating Area 6	No Preference	30	527.35
23489PA0010021	Rating Area 6	No Preference	31	538.51
23489PA0010021	Rating Area 6	No Preference	32	549.66
23489PA0010021	Rating Area 6	No Preference	33	556.63
23489PA0010021	Rating Area 6	No Preference	34	564.06
23489PA0010021	Rating Area 6	No Preference	35	567.78
23489PA0010021	Rating Area 6	No Preference	36	571.50
23489PA0010021	Rating Area 6	No Preference	37	575.21
23489PA0010021	Rating Area 6	No Preference	38	578.93
23489PA0010021	Rating Area 6	No Preference	39	586.36
23489PA0010021	Rating Area 6	No Preference	40	593.80
23489PA0010021	Rating Area 6	No Preference	41	604.95
23489PA0010021	Rating Area 6	No Preference	42	615.64
23489PA0010021	Rating Area 6	No Preference	43	630.50
23489PA0010021	Rating Area 6	No Preference	44	649.09
23489PA0010021	Rating Area 6	No Preference	45	670.93
23489PA0010021	Rating Area 6	No Preference	46	696.95
23489PA0010021	Rating Area 6	No Preference	47	726.22
23489PA0010021	Rating Area 6	No Preference	48	759.67
23489PA0010021	Rating Area 6	No Preference	49	792.66
23489PA0010021	Rating Area 6	No Preference	50	829.83
23489PA0010021	Rating Area 6	No Preference	51	866.54
23489PA0010021	Rating Area 6	No Preference	52	906.96
23489PA0010021	Rating Area 6	No Preference	53	947.84
23489PA0010021	Rating Area 6	No Preference	54	991.98
23489PA0010021	Rating Area 6	No Preference	55	1036.13
23489PA0010021	Rating Area 6	No Preference	56	1083.98
23489PA0010021	Rating Area 6	No Preference	57	1132.30
23489PA0010021	Rating Area 6	No Preference	58	1183.88
23489PA0010021	Rating Area 6	No Preference	59	1209.43
23489PA0010021	Rating Area 6	No Preference	60	1261.01
23489PA0010021	Rating Area 6	No Preference	61	1305.61
23489PA0010021	Rating Area 6	No Preference	62	1334.88
23489PA0010021	Rating Area 6	No Preference	63	1371.59
23489PA0010021	Rating Area 6	No Preference	64 and over	1393.89
23489PA0010021	Rating Area 7	No Preference	0-14	364.06
23489PA0010021	Rating Area 7	No Preference	15	396.42
23489PA0010021	Rating Area 7	No Preference	16	408.78
23489PA0010021	Rating Area 7	No Preference	17	421.16
23489PA0010021	Rating Area 7	No Preference	18	434.49
23489PA0010021	Rating Area 7	No Preference	19	447.81
23489PA0010021	Rating Area 7	No Preference	20	461.61
23489PA0010021	Rating Area 7	No Preference	21	475.89
23489PA0010021	Rating Area 7	No Preference	22	475.89
23489PA0010021	Rating Area 7	No Preference	23	475.89
23489PA0010021	Rating Area 7	No Preference	24	475.89
23489PA0010021	Rating Area 7	No Preference	25	477.79
23489PA0010021	Rating Area 7	No Preference	26	487.31
23489PA0010021	Rating Area 7	No Preference	27	498.73
23489PA0010021	Rating Area 7	No Preference	28	517.29
23489PA0010021	Rating Area 7	No Preference	29	532.52
23489PA0010021	Rating Area 7	No Preference	30	540.13
23489PA0010021	Rating Area 7	No Preference	31	551.56
23489PA0010021	Rating Area 7	No Preference	32	562.98
23489PA0010021	Rating Area 7	No Preference	33	570.12
23489PA0010021	Rating Area 7	No Preference	34	577.73
23489PA0010021	Rating Area 7	No Preference	35	581.54
23489PA0010021	Rating Area 7	No Preference	36	585.35
23489PA0010021	Rating Area 7	No Preference	37	589.15
23489PA0010021	Rating Area 7	No Preference	38	592.96
23489PA0010021	Rating Area 7	No Preference	39	600.57
23489PA0010021	Rating Area 7	No Preference	40	608.19
23489PA0010021	Rating Area 7	No Preference	41	619.61
23489PA0010021	Rating Area 7	No Preference	42	630.56
23489PA0010021	Rating Area 7	No Preference	43	645.78
23489PA0010021	Rating Area 7	No Preference	44	664.82
23489PA0010021	Rating Area 7	No Preference	45	687.19
23489PA0010021	Rating Area 7	No Preference	46	713.84
23489PA0010021	Rating Area 7	No Preference	47	743.82
23489PA0010021	Rating Area 7	No Preference	48	778.08
23489PA0010021	Rating Area 7	No Preference	49	811.87
23489PA0010021	Rating Area 7	No Preference	50	849.94
23489PA0010021	Rating Area 7	No Preference	51	887.54
23489PA0010021	Rating Area 7	No Preference	52	928.94
23489PA0010021	Rating Area 7	No Preference	53	970.81
23489PA0010021	Rating Area 7	No Preference	54	1016.02
23489PA0010021	Rating Area 7	No Preference	55	1061.24
23489PA0010021	Rating Area 7	No Preference	56	1110.25
23489PA0010021	Rating Area 7	No Preference	57	1159.74
23489PA0010021	Rating Area 7	No Preference	58	1212.57
23489PA0010021	Rating Area 7	No Preference	59	1238.74
23489PA0010021	Rating Area 7	No Preference	60	1291.57
23489PA0010021	Rating Area 7	No Preference	61	1337.25
23489PA0010021	Rating Area 7	No Preference	62	1367.23
23489PA0010021	Rating Area 7	No Preference	63	1404.83
23489PA0010021	Rating Area 7	No Preference	64 and over	1427.67
23489PA0010021	Rating Area 8	No Preference	0-14	347.05
23489PA0010021	Rating Area 8	No Preference	15	377.90
23489PA0010021	Rating Area 8	No Preference	16	389.71
23489PA0010021	Rating Area 8	No Preference	17	401.50
23489PA0010021	Rating Area 8	No Preference	18	414.20
23489PA0010021	Rating Area 8	No Preference	19	426.91
23489PA0010021	Rating Area 8	No Preference	20	440.06
23489PA0010021	Rating Area 8	No Preference	21	453.67
23489PA0010021	Rating Area 8	No Preference	22	453.67
23489PA0010021	Rating Area 8	No Preference	23	453.67
23489PA0010021	Rating Area 8	No Preference	24	453.67
23489PA0010021	Rating Area 8	No Preference	25	455.48
23489PA0010021	Rating Area 8	No Preference	26	464.56
23489PA0010021	Rating Area 8	No Preference	27	475.44
23489PA0010021	Rating Area 8	No Preference	28	493.14
23489PA0010021	Rating Area 8	No Preference	29	507.65
23489PA0010021	Rating Area 8	No Preference	30	514.92
23489PA0010021	Rating Area 8	No Preference	31	525.80
23489PA0010021	Rating Area 8	No Preference	32	536.69
23489PA0010021	Rating Area 8	No Preference	33	543.49
23489PA0010021	Rating Area 8	No Preference	34	550.76
23489PA0010021	Rating Area 8	No Preference	35	554.39
23489PA0010021	Rating Area 8	No Preference	36	558.01
23489PA0010021	Rating Area 8	No Preference	37	561.64
23489PA0010021	Rating Area 8	No Preference	38	565.28
23489PA0010021	Rating Area 8	No Preference	39	572.53

23489PA0010021	Rating Area 8	No Preference	40	579.79
23489PA0010021	Rating Area 8	No Preference	41	590.68
23489PA0010021	Rating Area 8	No Preference	42	601.12
23489PA0010021	Rating Area 8	No Preference	43	615.63
23489PA0010021	Rating Area 8	No Preference	44	633.78
23489PA0010021	Rating Area 8	No Preference	45	655.10
23489PA0010021	Rating Area 8	No Preference	46	680.51
23489PA0010021	Rating Area 8	No Preference	47	709.09
23489PA0010021	Rating Area 8	No Preference	48	741.75
23489PA0010021	Rating Area 8	No Preference	49	773.96
23489PA0010021	Rating Area 8	No Preference	50	810.25
23489PA0010021	Rating Area 8	No Preference	51	846.09
23489PA0010021	Rating Area 8	No Preference	52	885.57
23489PA0010021	Rating Area 8	No Preference	53	925.49
23489PA0010021	Rating Area 8	No Preference	54	968.59
23489PA0010021	Rating Area 8	No Preference	55	1011.68
23489PA0010021	Rating Area 8	No Preference	56	1058.41
23489PA0010021	Rating Area 8	No Preference	57	1105.59
23489PA0010021	Rating Area 8	No Preference	58	1155.95
23489PA0010021	Rating Area 8	No Preference	59	1180.90
23489PA0010021	Rating Area 8	No Preference	60	1231.26
23489PA0010021	Rating Area 8	No Preference	61	1274.81
23489PA0010021	Rating Area 8	No Preference	62	1303.40
23489PA0010021	Rating Area 8	No Preference	63	1339.24
23489PA0010021	Rating Area 8	No Preference	64 and over	1361.01
23489PA0010021	Rating Area 9	No Preference	0-14	344.09
23489PA0010021	Rating Area 9	No Preference	15	374.68
23489PA0010021	Rating Area 9	No Preference	16	386.38
23489PA0010021	Rating Area 9	No Preference	17	398.07
23489PA0010021	Rating Area 9	No Preference	18	410.67
23489PA0010021	Rating Area 9	No Preference	19	423.26
23489PA0010021	Rating Area 9	No Preference	20	436.31
23489PA0010021	Rating Area 9	No Preference	21	449.80
23489PA0010021	Rating Area 9	No Preference	22	449.80
23489PA0010021	Rating Area 9	No Preference	23	449.80
23489PA0010021	Rating Area 9	No Preference	24	449.80
23489PA0010021	Rating Area 9	No Preference	25	451.60
23489PA0010021	Rating Area 9	No Preference	26	460.59
23489PA0010021	Rating Area 9	No Preference	27	471.39
23489PA0010021	Rating Area 9	No Preference	28	488.93
23489PA0010021	Rating Area 9	No Preference	29	503.32
23489PA0010021	Rating Area 9	No Preference	30	510.52
23489PA0010021	Rating Area 9	No Preference	31	521.32
23489PA0010021	Rating Area 9	No Preference	32	532.11
23489PA0010021	Rating Area 9	No Preference	33	538.86
23489PA0010021	Rating Area 9	No Preference	34	546.06
23489PA0010021	Rating Area 9	No Preference	35	549.66
23489PA0010021	Rating Area 9	No Preference	36	553.25
23489PA0010021	Rating Area 9	No Preference	37	556.86
23489PA0010021	Rating Area 9	No Preference	38	560.45
23489PA0010021	Rating Area 9	No Preference	39	567.65
23489PA0010021	Rating Area 9	No Preference	40	574.85
23489PA0010021	Rating Area 9	No Preference	41	585.64
23489PA0010021	Rating Area 9	No Preference	42	595.99
23489PA0010021	Rating Area 9	No Preference	43	610.38
23489PA0010021	Rating Area 9	No Preference	44	628.37
23489PA0010021	Rating Area 9	No Preference	45	649.51
23489PA0010021	Rating Area 9	No Preference	46	674.71
23489PA0010021	Rating Area 9	No Preference	47	703.03
23489PA0010021	Rating Area 9	No Preference	48	735.43
23489PA0010021	Rating Area 9	No Preference	49	767.36
23489PA0010021	Rating Area 9	No Preference	50	803.34
23489PA0010021	Rating Area 9	No Preference	51	838.88
23489PA0010021	Rating Area 9	No Preference	52	878.01
23489PA0010021	Rating Area 9	No Preference	53	917.59
23489PA0010021	Rating Area 9	No Preference	54	960.32
23489PA0010021	Rating Area 9	No Preference	55	1003.05
23489PA0010021	Rating Area 9	No Preference	56	1049.38
23489PA0010021	Rating Area 9	No Preference	57	1096.17
23489PA0010021	Rating Area 9	No Preference	58	1146.09
23489PA0010021	Rating Area 9	No Preference	59	1170.83
23489PA0010021	Rating Area 9	No Preference	60	1220.76
23489PA0010021	Rating Area 9	No Preference	61	1263.93
23489PA0010021	Rating Area 9	No Preference	62	1292.27
23489PA0010021	Rating Area 9	No Preference	63	1327.81
23489PA0010021	Rating Area 9	No Preference	64 and over	1349.40
23489PA0010032	Rating Area 1	No Preference	0-14	198.18
23489PA0010032	Rating Area 1	No Preference	15	215.79
23489PA0010032	Rating Area 1	No Preference	16	222.53
23489PA0010032	Rating Area 1	No Preference	17	229.26
23489PA0010032	Rating Area 1	No Preference	18	236.52
23489PA0010032	Rating Area 1	No Preference	19	243.77
23489PA0010032	Rating Area 1	No Preference	20	251.28
23489PA0010032	Rating Area 1	No Preference	21	259.05
23489PA0010032	Rating Area 1	No Preference	22	259.05
23489PA0010032	Rating Area 1	No Preference	23	259.05
23489PA0010032	Rating Area 1	No Preference	24	259.05
23489PA0010032	Rating Area 1	No Preference	25	260.08
23489PA0010032	Rating Area 1	No Preference	26	265.27
23489PA0010032	Rating Area 1	No Preference	27	271.49
23489PA0010032	Rating Area 1	No Preference	28	281.58
23489PA0010032	Rating Area 1	No Preference	29	289.87
23489PA0010032	Rating Area 1	No Preference	30	294.02
23489PA0010032	Rating Area 1	No Preference	31	300.24
23489PA0010032	Rating Area 1	No Preference	32	306.46
23489PA0010032	Rating Area 1	No Preference	33	310.35
23489PA0010032	Rating Area 1	No Preference	34	314.49
23489PA0010032	Rating Area 1	No Preference	35	316.56
23489PA0010032	Rating Area 1	No Preference	36	318.64
23489PA0010032	Rating Area 1	No Preference	37	320.71
23489PA0010032	Rating Area 1	No Preference	38	322.78
23489PA0010032	Rating Area 1	No Preference	39	326.92
23489PA0010032	Rating Area 1	No Preference	40	331.06
23489PA0010032	Rating Area 1	No Preference	41	337.28
23489PA0010032	Rating Area 1	No Preference	42	343.24
23489PA0010032	Rating Area 1	No Preference	43	351.53
23489PA0010032	Rating Area 1	No Preference	44	361.90
23489PA0010032	Rating Area 1	No Preference	45	374.07
23489PA0010032	Rating Area 1	No Preference	46	388.58
23489PA0010032	Rating Area 1	No Preference	47	404.89
23489PA0010032	Rating Area 1	No Preference	48	423.54
23489PA0010032	Rating Area 1	No Preference	49	441.94

23489PA0010032	Rating Area 1	No Preference	50	462.66
23489PA0010032	Rating Area 1	No Preference	51	483.13
23489PA0010032	Rating Area 1	No Preference	52	505.66
23489PA0010032	Rating Area 1	No Preference	53	528.46
23489PA0010032	Rating Area 1	No Preference	54	553.07
23489PA0010032	Rating Area 1	No Preference	55	577.69
23489PA0010032	Rating Area 1	No Preference	56	604.36
23489PA0010032	Rating Area 1	No Preference	57	631.31
23489PA0010032	Rating Area 1	No Preference	58	660.06
23489PA0010032	Rating Area 1	No Preference	59	674.30
23489PA0010032	Rating Area 1	No Preference	60	703.07
23489PA0010032	Rating Area 1	No Preference	61	727.93
23489PA0010032	Rating Area 1	No Preference	62	744.25
23489PA0010032	Rating Area 1	No Preference	63	764.71
23489PA0010032	Rating Area 1	No Preference	64 and over	777.15
23489PA0010032	Rating Area 2	No Preference	0-14	200.18
23489PA0010032	Rating Area 2	No Preference	15	217.97
23489PA0010032	Rating Area 2	No Preference	16	224.78
23489PA0010032	Rating Area 2	No Preference	17	231.57
23489PA0010032	Rating Area 2	No Preference	18	238.91
23489PA0010032	Rating Area 2	No Preference	19	246.23
23489PA0010032	Rating Area 2	No Preference	20	253.82
23489PA0010032	Rating Area 2	No Preference	21	261.67
23489PA0010032	Rating Area 2	No Preference	22	261.67
23489PA0010032	Rating Area 2	No Preference	23	261.67
23489PA0010032	Rating Area 2	No Preference	24	261.67
23489PA0010032	Rating Area 2	No Preference	25	262.72
23489PA0010032	Rating Area 2	No Preference	26	267.95
23489PA0010032	Rating Area 2	No Preference	27	274.23
23489PA0010032	Rating Area 2	No Preference	28	284.43
23489PA0010032	Rating Area 2	No Preference	29	292.81
23489PA0010032	Rating Area 2	No Preference	30	297.00
23489PA0010032	Rating Area 2	No Preference	31	303.28
23489PA0010032	Rating Area 2	No Preference	32	309.55
23489PA0010032	Rating Area 2	No Preference	33	313.48
23489PA0010032	Rating Area 2	No Preference	34	317.67
23489PA0010032	Rating Area 2	No Preference	35	319.76
23489PA0010032	Rating Area 2	No Preference	36	321.85
23489PA0010032	Rating Area 2	No Preference	37	323.95
23489PA0010032	Rating Area 2	No Preference	38	326.04
23489PA0010032	Rating Area 2	No Preference	39	330.22
23489PA0010032	Rating Area 2	No Preference	40	334.42
23489PA0010032	Rating Area 2	No Preference	41	340.70
23489PA0010032	Rating Area 2	No Preference	42	346.71
23489PA0010032	Rating Area 2	No Preference	43	355.09
23489PA0010032	Rating Area 2	No Preference	44	365.55
23489PA0010032	Rating Area 2	No Preference	45	377.85
23489PA0010032	Rating Area 2	No Preference	46	392.51
23489PA0010032	Rating Area 2	No Preference	47	408.99
23489PA0010032	Rating Area 2	No Preference	48	427.83
23489PA0010032	Rating Area 2	No Preference	49	446.41
23489PA0010032	Rating Area 2	No Preference	50	467.34
23489PA0010032	Rating Area 2	No Preference	51	488.01
23489PA0010032	Rating Area 2	No Preference	52	510.78
23489PA0010032	Rating Area 2	No Preference	53	533.80
23489PA0010032	Rating Area 2	No Preference	54	558.67
23489PA0010032	Rating Area 2	No Preference	55	583.52
23489PA0010032	Rating Area 2	No Preference	56	610.47
23489PA0010032	Rating Area 2	No Preference	57	637.69
23489PA0010032	Rating Area 2	No Preference	58	666.73
23489PA0010032	Rating Area 2	No Preference	59	681.13
23489PA0010032	Rating Area 2	No Preference	60	710.17
23489PA0010032	Rating Area 2	No Preference	61	735.29
23489PA0010032	Rating Area 2	No Preference	62	751.77
23489PA0010032	Rating Area 2	No Preference	63	772.45
23489PA0010032	Rating Area 2	No Preference	64 and over	785.01
23489PA0010032	Rating Area 3	No Preference	0-14	235.81
23489PA0010032	Rating Area 3	No Preference	15	256.77
23489PA0010032	Rating Area 3	No Preference	16	264.78
23489PA0010032	Rating Area 3	No Preference	17	272.81
23489PA0010032	Rating Area 3	No Preference	18	281.43
23489PA0010032	Rating Area 3	No Preference	19	290.06
23489PA0010032	Rating Area 3	No Preference	20	299.01
23489PA0010032	Rating Area 3	No Preference	21	308.25
23489PA0010032	Rating Area 3	No Preference	22	308.25
23489PA0010032	Rating Area 3	No Preference	23	308.25
23489PA0010032	Rating Area 3	No Preference	24	308.25
23489PA0010032	Rating Area 3	No Preference	25	309.48
23489PA0010032	Rating Area 3	No Preference	26	315.65
23489PA0010032	Rating Area 3	No Preference	27	323.05
23489PA0010032	Rating Area 3	No Preference	28	335.07
23489PA0010032	Rating Area 3	No Preference	29	344.93
23489PA0010032	Rating Area 3	No Preference	30	349.87
23489PA0010032	Rating Area 3	No Preference	31	357.26
23489PA0010032	Rating Area 3	No Preference	32	364.66
23489PA0010032	Rating Area 3	No Preference	33	369.28
23489PA0010032	Rating Area 3	No Preference	34	374.22
23489PA0010032	Rating Area 3	No Preference	35	376.68
23489PA0010032	Rating Area 3	No Preference	36	379.15
23489PA0010032	Rating Area 3	No Preference	37	381.61
23489PA0010032	Rating Area 3	No Preference	38	384.08
23489PA0010032	Rating Area 3	No Preference	39	389.01
23489PA0010032	Rating Area 3	No Preference	40	393.94
23489PA0010032	Rating Area 3	No Preference	41	401.35
23489PA0010032	Rating Area 3	No Preference	42	408.43
23489PA0010032	Rating Area 3	No Preference	43	418.29
23489PA0010032	Rating Area 3	No Preference	44	430.63
23489PA0010032	Rating Area 3	No Preference	45	445.11
23489PA0010032	Rating Area 3	No Preference	46	462.38
23489PA0010032	Rating Area 3	No Preference	47	481.80
23489PA0010032	Rating Area 3	No Preference	48	503.99
23489PA0010032	Rating Area 3	No Preference	49	525.87
23489PA0010032	Rating Area 3	No Preference	50	550.53
23489PA0010032	Rating Area 3	No Preference	51	574.88
23489PA0010032	Rating Area 3	No Preference	52	601.70
23489PA0010032	Rating Area 3	No Preference	53	628.83
23489PA0010032	Rating Area 3	No Preference	54	658.12
23489PA0010032	Rating Area 3	No Preference	55	687.40
23489PA0010032	Rating Area 3	No Preference	56	719.15
23489PA0010032	Rating Area 3	No Preference	57	751.20
23489PA0010032	Rating Area 3	No Preference	58	785.43
23489PA0010032	Rating Area 3	No Preference	59	802.37

23489PA0010032	Rating Area 3	No Preference	60	836.59
23489PA0010032	Rating Area 3	No Preference	61	866.19
23489PA0010032	Rating Area 3	No Preference	62	885.60
23489PA0010032	Rating Area 3	No Preference	63	909.95
23489PA0010032	Rating Area 3	No Preference	64 and over	924.75
23489PA0010032	Rating Area 4	No Preference	0-14	207.60
23489PA0010032	Rating Area 4	No Preference	15	226.05
23489PA0010032	Rating Area 4	No Preference	16	233.11
23489PA0010032	Rating Area 4	No Preference	17	240.16
23489PA0010032	Rating Area 4	No Preference	18	247.76
23489PA0010032	Rating Area 4	No Preference	19	255.36
23489PA0010032	Rating Area 4	No Preference	20	263.23
23489PA0010032	Rating Area 4	No Preference	21	271.37
23489PA0010032	Rating Area 4	No Preference	22	271.37
23489PA0010032	Rating Area 4	No Preference	23	271.37
23489PA0010032	Rating Area 4	No Preference	24	271.37
23489PA0010032	Rating Area 4	No Preference	25	272.45
23489PA0010032	Rating Area 4	No Preference	26	277.89
23489PA0010032	Rating Area 4	No Preference	27	284.40
23489PA0010032	Rating Area 4	No Preference	28	294.98
23489PA0010032	Rating Area 4	No Preference	29	303.66
23489PA0010032	Rating Area 4	No Preference	30	308.01
23489PA0010032	Rating Area 4	No Preference	31	314.52
23489PA0010032	Rating Area 4	No Preference	32	321.03
23489PA0010032	Rating Area 4	No Preference	33	325.10
23489PA0010032	Rating Area 4	No Preference	34	329.44
23489PA0010032	Rating Area 4	No Preference	35	331.61
23489PA0010032	Rating Area 4	No Preference	36	333.78
23489PA0010032	Rating Area 4	No Preference	37	335.96
23489PA0010032	Rating Area 4	No Preference	38	338.13
23489PA0010032	Rating Area 4	No Preference	39	342.47
23489PA0010032	Rating Area 4	No Preference	40	346.81
23489PA0010032	Rating Area 4	No Preference	41	353.33
23489PA0010032	Rating Area 4	No Preference	42	359.57
23489PA0010032	Rating Area 4	No Preference	43	368.25
23489PA0010032	Rating Area 4	No Preference	44	379.10
23489PA0010032	Rating Area 4	No Preference	45	391.86
23489PA0010032	Rating Area 4	No Preference	46	407.06
23489PA0010032	Rating Area 4	No Preference	47	424.16
23489PA0010032	Rating Area 4	No Preference	48	443.69
23489PA0010032	Rating Area 4	No Preference	49	462.96
23489PA0010032	Rating Area 4	No Preference	50	484.67
23489PA0010032	Rating Area 4	No Preference	51	506.10
23489PA0010032	Rating Area 4	No Preference	52	529.71
23489PA0010032	Rating Area 4	No Preference	53	553.59
23489PA0010032	Rating Area 4	No Preference	54	579.38
23489PA0010032	Rating Area 4	No Preference	55	605.15
23489PA0010032	Rating Area 4	No Preference	56	633.10
23489PA0010032	Rating Area 4	No Preference	57	661.32
23489PA0010032	Rating Area 4	No Preference	58	691.46
23489PA0010032	Rating Area 4	No Preference	59	706.38
23489PA0010032	Rating Area 4	No Preference	60	736.50
23489PA0010032	Rating Area 4	No Preference	61	762.55
23489PA0010032	Rating Area 4	No Preference	62	779.64
23489PA0010032	Rating Area 4	No Preference	63	801.08
23489PA0010032	Rating Area 4	No Preference	64 and over	814.11
23489PA0010032	Rating Area 5	No Preference	0-14	204.17
23489PA0010032	Rating Area 5	No Preference	15	222.31
23489PA0010032	Rating Area 5	No Preference	16	229.25
23489PA0010032	Rating Area 5	No Preference	17	236.18
23489PA0010032	Rating Area 5	No Preference	18	243.66
23489PA0010032	Rating Area 5	No Preference	19	251.13
23489PA0010032	Rating Area 5	No Preference	20	258.88
23489PA0010032	Rating Area 5	No Preference	21	266.88
23489PA0010032	Rating Area 5	No Preference	22	266.88
23489PA0010032	Rating Area 5	No Preference	23	266.88
23489PA0010032	Rating Area 5	No Preference	24	266.88
23489PA0010032	Rating Area 5	No Preference	25	267.95
23489PA0010032	Rating Area 5	No Preference	26	273.28
23489PA0010032	Rating Area 5	No Preference	27	279.69
23489PA0010032	Rating Area 5	No Preference	28	290.10
23489PA0010032	Rating Area 5	No Preference	29	298.63
23489PA0010032	Rating Area 5	No Preference	30	302.91
23489PA0010032	Rating Area 5	No Preference	31	309.31
23489PA0010032	Rating Area 5	No Preference	32	315.72
23489PA0010032	Rating Area 5	No Preference	33	319.72
23489PA0010032	Rating Area 5	No Preference	34	323.99
23489PA0010032	Rating Area 5	No Preference	35	326.13
23489PA0010032	Rating Area 5	No Preference	36	328.26
23489PA0010032	Rating Area 5	No Preference	37	330.40
23489PA0010032	Rating Area 5	No Preference	38	332.54
23489PA0010032	Rating Area 5	No Preference	39	336.80
23489PA0010032	Rating Area 5	No Preference	40	341.07
23489PA0010032	Rating Area 5	No Preference	41	347.48
23489PA0010032	Rating Area 5	No Preference	42	353.62
23489PA0010032	Rating Area 5	No Preference	43	362.15
23489PA0010032	Rating Area 5	No Preference	44	372.83
23489PA0010032	Rating Area 5	No Preference	45	385.37
23489PA0010032	Rating Area 5	No Preference	46	400.32
23489PA0010032	Rating Area 5	No Preference	47	417.13
23489PA0010032	Rating Area 5	No Preference	48	436.35
23489PA0010032	Rating Area 5	No Preference	49	455.30
23489PA0010032	Rating Area 5	No Preference	50	476.65
23489PA0010032	Rating Area 5	No Preference	51	497.73
23489PA0010032	Rating Area 5	No Preference	52	520.95
23489PA0010032	Rating Area 5	No Preference	53	544.44
23489PA0010032	Rating Area 5	No Preference	54	569.79
23489PA0010032	Rating Area 5	No Preference	55	595.14
23489PA0010032	Rating Area 5	No Preference	56	622.63
23489PA0010032	Rating Area 5	No Preference	57	650.39
23489PA0010032	Rating Area 5	No Preference	58	680.01
23489PA0010032	Rating Area 5	No Preference	59	694.69
23489PA0010032	Rating Area 5	No Preference	60	724.31
23489PA0010032	Rating Area 5	No Preference	61	749.93
23489PA0010032	Rating Area 5	No Preference	62	766.75
23489PA0010032	Rating Area 5	No Preference	63	787.83
23489PA0010032	Rating Area 5	No Preference	64 and over	800.64
23489PA0010032	Rating Area 6	No Preference	0-14	237.14
23489PA0010032	Rating Area 6	No Preference	15	258.22
23489PA0010032	Rating Area 6	No Preference	16	266.28
23489PA0010032	Rating Area 6	No Preference	17	274.34
23489PA0010032	Rating Area 6	No Preference	18	283.02

23489PA0010032	Rating Area 6	No Preference	19	291.70
23489PA0010032	Rating Area 6	No Preference	20	300.69
23489PA0010032	Rating Area 6	No Preference	21	309.99
23489PA0010032	Rating Area 6	No Preference	22	309.99
23489PA0010032	Rating Area 6	No Preference	23	309.99
23489PA0010032	Rating Area 6	No Preference	24	309.99
23489PA0010032	Rating Area 6	No Preference	25	311.23
23489PA0010032	Rating Area 6	No Preference	26	317.43
23489PA0010032	Rating Area 6	No Preference	27	324.87
23489PA0010032	Rating Area 6	No Preference	28	336.96
23489PA0010032	Rating Area 6	No Preference	29	346.88
23489PA0010032	Rating Area 6	No Preference	30	351.84
23489PA0010032	Rating Area 6	No Preference	31	359.28
23489PA0010032	Rating Area 6	No Preference	32	366.71
23489PA0010032	Rating Area 6	No Preference	33	371.37
23489PA0010032	Rating Area 6	No Preference	34	376.32
23489PA0010032	Rating Area 6	No Preference	35	378.81
23489PA0010032	Rating Area 6	No Preference	36	381.29
23489PA0010032	Rating Area 6	No Preference	37	383.76
23489PA0010032	Rating Area 6	No Preference	38	386.25
23489PA0010032	Rating Area 6	No Preference	39	391.21
23489PA0010032	Rating Area 6	No Preference	40	396.17
23489PA0010032	Rating Area 6	No Preference	41	403.61
23489PA0010032	Rating Area 6	No Preference	42	410.73
23489PA0010032	Rating Area 6	No Preference	43	420.65
23489PA0010032	Rating Area 6	No Preference	44	433.06
23489PA0010032	Rating Area 6	No Preference	45	447.63
23489PA0010032	Rating Area 6	No Preference	46	464.99
23489PA0010032	Rating Area 6	No Preference	47	484.52
23489PA0010032	Rating Area 6	No Preference	48	506.83
23489PA0010032	Rating Area 6	No Preference	49	528.85
23489PA0010032	Rating Area 6	No Preference	50	553.65
23489PA0010032	Rating Area 6	No Preference	51	578.13
23489PA0010032	Rating Area 6	No Preference	52	605.10
23489PA0010032	Rating Area 6	No Preference	53	632.38
23489PA0010032	Rating Area 6	No Preference	54	661.83
23489PA0010032	Rating Area 6	No Preference	55	691.28
23489PA0010032	Rating Area 6	No Preference	56	723.21
23489PA0010032	Rating Area 6	No Preference	57	755.44
23489PA0010032	Rating Area 6	No Preference	58	789.85
23489PA0010032	Rating Area 6	No Preference	59	806.90
23489PA0010032	Rating Area 6	No Preference	60	841.31
23489PA0010032	Rating Area 6	No Preference	61	871.07
23489PA0010032	Rating Area 6	No Preference	62	890.61
23489PA0010032	Rating Area 6	No Preference	63	915.09
23489PA0010032	Rating Area 6	No Preference	64 and over	929.97
23489PA0010032	Rating Area 7	No Preference	0-14	242.90
23489PA0010032	Rating Area 7	No Preference	15	264.49
23489PA0010032	Rating Area 7	No Preference	16	272.74
23489PA0010032	Rating Area 7	No Preference	17	281.00
23489PA0010032	Rating Area 7	No Preference	18	289.88
23489PA0010032	Rating Area 7	No Preference	19	298.78
23489PA0010032	Rating Area 7	No Preference	20	307.98
23489PA0010032	Rating Area 7	No Preference	21	317.51
23489PA0010032	Rating Area 7	No Preference	22	317.51
23489PA0010032	Rating Area 7	No Preference	23	317.51
23489PA0010032	Rating Area 7	No Preference	24	317.51
23489PA0010032	Rating Area 7	No Preference	25	318.78
23489PA0010032	Rating Area 7	No Preference	26	325.13
23489PA0010032	Rating Area 7	No Preference	27	332.75
23489PA0010032	Rating Area 7	No Preference	28	345.14
23489PA0010032	Rating Area 7	No Preference	29	355.30
23489PA0010032	Rating Area 7	No Preference	30	360.37
23489PA0010032	Rating Area 7	No Preference	31	367.99
23489PA0010032	Rating Area 7	No Preference	32	375.61
23489PA0010032	Rating Area 7	No Preference	33	380.37
23489PA0010032	Rating Area 7	No Preference	34	385.45
23489PA0010032	Rating Area 7	No Preference	35	388.00
23489PA0010032	Rating Area 7	No Preference	36	390.54
23489PA0010032	Rating Area 7	No Preference	37	393.08
23489PA0010032	Rating Area 7	No Preference	38	395.62
23489PA0010032	Rating Area 7	No Preference	39	400.70
23489PA0010032	Rating Area 7	No Preference	40	405.78
23489PA0010032	Rating Area 7	No Preference	41	413.40
23489PA0010032	Rating Area 7	No Preference	42	420.70
23489PA0010032	Rating Area 7	No Preference	43	430.86
23489PA0010032	Rating Area 7	No Preference	44	443.56
23489PA0010032	Rating Area 7	No Preference	45	458.48
23489PA0010032	Rating Area 7	No Preference	46	476.27
23489PA0010032	Rating Area 7	No Preference	47	496.27
23489PA0010032	Rating Area 7	No Preference	48	519.12
23489PA0010032	Rating Area 7	No Preference	49	541.67
23489PA0010032	Rating Area 7	No Preference	50	567.08
23489PA0010032	Rating Area 7	No Preference	51	592.16
23489PA0010032	Rating Area 7	No Preference	52	619.78
23489PA0010032	Rating Area 7	No Preference	53	647.72
23489PA0010032	Rating Area 7	No Preference	54	677.88
23489PA0010032	Rating Area 7	No Preference	55	708.05
23489PA0010032	Rating Area 7	No Preference	56	740.75
23489PA0010032	Rating Area 7	No Preference	57	773.77
23489PA0010032	Rating Area 7	No Preference	58	809.02
23489PA0010032	Rating Area 7	No Preference	59	826.48
23489PA0010032	Rating Area 7	No Preference	60	861.72
23489PA0010032	Rating Area 7	No Preference	61	892.21
23489PA0010032	Rating Area 7	No Preference	62	912.21
23489PA0010032	Rating Area 7	No Preference	63	937.29
23489PA0010032	Rating Area 7	No Preference	64 and over	952.53
23489PA0010032	Rating Area 8	No Preference	0-14	231.55
23489PA0010032	Rating Area 8	No Preference	15	252.13
23489PA0010032	Rating Area 8	No Preference	16	260.00
23489PA0010032	Rating Area 8	No Preference	17	267.87
23489PA0010032	Rating Area 8	No Preference	18	276.34
23489PA0010032	Rating Area 8	No Preference	19	284.83
23489PA0010032	Rating Area 8	No Preference	20	293.60
23489PA0010032	Rating Area 8	No Preference	21	302.68
23489PA0010032	Rating Area 8	No Preference	22	302.68
23489PA0010032	Rating Area 8	No Preference	23	302.68
23489PA0010032	Rating Area 8	No Preference	24	302.68
23489PA0010032	Rating Area 8	No Preference	25	303.89
23489PA0010032	Rating Area 8	No Preference	26	309.95
23489PA0010032	Rating Area 8	No Preference	27	317.21
23489PA0010032	Rating Area 8	No Preference	28	329.02

23489PA0010032	Rating Area 8	No Preference	29	338.70
23489PA0010032	Rating Area 8	No Preference	30	343.54
23489PA0010032	Rating Area 8	No Preference	31	350.80
23489PA0010032	Rating Area 8	No Preference	32	358.07
23489PA0010032	Rating Area 8	No Preference	33	362.61
23489PA0010032	Rating Area 8	No Preference	34	367.45
23489PA0010032	Rating Area 8	No Preference	35	369.88
23489PA0010032	Rating Area 8	No Preference	36	372.29
23489PA0010032	Rating Area 8	No Preference	37	374.72
23489PA0010032	Rating Area 8	No Preference	38	377.14
23489PA0010032	Rating Area 8	No Preference	39	381.98
23489PA0010032	Rating Area 8	No Preference	40	386.82
23489PA0010032	Rating Area 8	No Preference	41	394.09
23489PA0010032	Rating Area 8	No Preference	42	401.06
23489PA0010032	Rating Area 8	No Preference	43	410.74
23489PA0010032	Rating Area 8	No Preference	44	422.84
23489PA0010032	Rating Area 8	No Preference	45	437.07
23489PA0010032	Rating Area 8	No Preference	46	454.02
23489PA0010032	Rating Area 8	No Preference	47	473.09
23489PA0010032	Rating Area 8	No Preference	48	494.88
23489PA0010032	Rating Area 8	No Preference	49	516.38
23489PA0010032	Rating Area 8	No Preference	50	540.59
23489PA0010032	Rating Area 8	No Preference	51	564.50
23489PA0010032	Rating Area 8	No Preference	52	590.83
23489PA0010032	Rating Area 8	No Preference	53	617.47
23489PA0010032	Rating Area 8	No Preference	54	646.22
23489PA0010032	Rating Area 8	No Preference	55	674.97
23489PA0010032	Rating Area 8	No Preference	56	706.15
23489PA0010032	Rating Area 8	No Preference	57	737.63
23489PA0010032	Rating Area 8	No Preference	58	771.23
23489PA0010032	Rating Area 8	No Preference	59	787.88
23489PA0010032	Rating Area 8	No Preference	60	821.47
23489PA0010032	Rating Area 8	No Preference	61	850.53
23489PA0010032	Rating Area 8	No Preference	62	869.60
23489PA0010032	Rating Area 8	No Preference	63	893.51
23489PA0010032	Rating Area 8	No Preference	64 and over	908.04
23489PA0010032	Rating Area 9	No Preference	0-14	229.57
23489PA0010032	Rating Area 9	No Preference	15	249.98
23489PA0010032	Rating Area 9	No Preference	16	257.77
23489PA0010032	Rating Area 9	No Preference	17	265.58
23489PA0010032	Rating Area 9	No Preference	18	273.98
23489PA0010032	Rating Area 9	No Preference	19	282.39
23489PA0010032	Rating Area 9	No Preference	20	291.09
23489PA0010032	Rating Area 9	No Preference	21	300.09
23489PA0010032	Rating Area 9	No Preference	22	300.09
23489PA0010032	Rating Area 9	No Preference	23	300.09
23489PA0010032	Rating Area 9	No Preference	24	300.09
23489PA0010032	Rating Area 9	No Preference	25	301.29
23489PA0010032	Rating Area 9	No Preference	26	307.29
23489PA0010032	Rating Area 9	No Preference	27	314.49
23489PA0010032	Rating Area 9	No Preference	28	326.20
23489PA0010032	Rating Area 9	No Preference	29	335.80
23489PA0010032	Rating Area 9	No Preference	30	340.60
23489PA0010032	Rating Area 9	No Preference	31	347.80
23489PA0010032	Rating Area 9	No Preference	32	355.01
23489PA0010032	Rating Area 9	No Preference	33	359.50
23489PA0010032	Rating Area 9	No Preference	34	364.31
23489PA0010032	Rating Area 9	No Preference	35	366.71
23489PA0010032	Rating Area 9	No Preference	36	369.11
23489PA0010032	Rating Area 9	No Preference	37	371.52
23489PA0010032	Rating Area 9	No Preference	38	373.91
23489PA0010032	Rating Area 9	No Preference	39	378.71
23489PA0010032	Rating Area 9	No Preference	40	383.52
23489PA0010032	Rating Area 9	No Preference	41	390.72
23489PA0010032	Rating Area 9	No Preference	42	397.61
23489PA0010032	Rating Area 9	No Preference	43	407.22
23489PA0010032	Rating Area 9	No Preference	44	419.23
23489PA0010032	Rating Area 9	No Preference	45	433.33
23489PA0010032	Rating Area 9	No Preference	46	450.14
23489PA0010032	Rating Area 9	No Preference	47	469.04
23489PA0010032	Rating Area 9	No Preference	48	490.64
23489PA0010032	Rating Area 9	No Preference	49	511.96
23489PA0010032	Rating Area 9	No Preference	50	535.96
23489PA0010032	Rating Area 9	No Preference	51	559.67
23489PA0010032	Rating Area 9	No Preference	52	585.78
23489PA0010032	Rating Area 9	No Preference	53	612.18
23489PA0010032	Rating Area 9	No Preference	54	640.69
23489PA0010032	Rating Area 9	No Preference	55	669.20
23489PA0010032	Rating Area 9	No Preference	56	700.11
23489PA0010032	Rating Area 9	No Preference	57	731.32
23489PA0010032	Rating Area 9	No Preference	58	764.62
23489PA0010032	Rating Area 9	No Preference	59	781.13
23489PA0010032	Rating Area 9	No Preference	60	814.45
23489PA0010032	Rating Area 9	No Preference	61	843.25
23489PA0010032	Rating Area 9	No Preference	62	862.16
23489PA0010032	Rating Area 9	No Preference	63	885.87
23489PA0010032	Rating Area 9	No Preference	64 and over	900.27
23489PA0010039	Rating Area 1	No Preference	0-14	233.45
23489PA0010039	Rating Area 1	No Preference	15	254.20
23489PA0010039	Rating Area 1	No Preference	16	262.13
23489PA0010039	Rating Area 1	No Preference	17	270.07
23489PA0010039	Rating Area 1	No Preference	18	278.61
23489PA0010039	Rating Area 1	No Preference	19	287.16
23489PA0010039	Rating Area 1	No Preference	20	296.00
23489PA0010039	Rating Area 1	No Preference	21	305.16
23489PA0010039	Rating Area 1	No Preference	22	305.16
23489PA0010039	Rating Area 1	No Preference	23	305.16
23489PA0010039	Rating Area 1	No Preference	24	305.16
23489PA0010039	Rating Area 1	No Preference	25	306.38
23489PA0010039	Rating Area 1	No Preference	26	312.48
23489PA0010039	Rating Area 1	No Preference	27	319.80
23489PA0010039	Rating Area 1	No Preference	28	331.71
23489PA0010039	Rating Area 1	No Preference	29	341.48
23489PA0010039	Rating Area 1	No Preference	30	346.36
23489PA0010039	Rating Area 1	No Preference	31	353.68
23489PA0010039	Rating Area 1	No Preference	32	361.00
23489PA0010039	Rating Area 1	No Preference	33	365.59
23489PA0010039	Rating Area 1	No Preference	34	370.46
23489PA0010039	Rating Area 1	No Preference	35	372.91
23489PA0010039	Rating Area 1	No Preference	36	375.34
23489PA0010039	Rating Area 1	No Preference	37	377.79
23489PA0010039	Rating Area 1	No Preference	38	380.23

23489PA0010039	Rating Area 1	No Preference	39	385.11
23489PA0010039	Rating Area 1	No Preference	40	390.00
23489PA0010039	Rating Area 1	No Preference	41	397.32
23489PA0010039	Rating Area 1	No Preference	42	404.34
23489PA0010039	Rating Area 1	No Preference	43	414.10
23489PA0010039	Rating Area 1	No Preference	44	426.31
23489PA0010039	Rating Area 1	No Preference	45	440.66
23489PA0010039	Rating Area 1	No Preference	46	457.75
23489PA0010039	Rating Area 1	No Preference	47	476.96
23489PA0010039	Rating Area 1	No Preference	48	498.94
23489PA0010039	Rating Area 1	No Preference	49	520.60
23489PA0010039	Rating Area 1	No Preference	50	545.02
23489PA0010039	Rating Area 1	No Preference	51	569.12
23489PA0010039	Rating Area 1	No Preference	52	595.68
23489PA0010039	Rating Area 1	No Preference	53	622.53
23489PA0010039	Rating Area 1	No Preference	54	651.52
23489PA0010039	Rating Area 1	No Preference	55	680.50
23489PA0010039	Rating Area 1	No Preference	56	711.94
23489PA0010039	Rating Area 1	No Preference	57	743.68
23489PA0010039	Rating Area 1	No Preference	58	777.55
23489PA0010039	Rating Area 1	No Preference	59	794.33
23489PA0010039	Rating Area 1	No Preference	60	828.21
23489PA0010039	Rating Area 1	No Preference	61	857.50
23489PA0010039	Rating Area 1	No Preference	62	876.73
23489PA0010039	Rating Area 1	No Preference	63	900.84
23489PA0010039	Rating Area 1	No Preference	64 and over	915.48
23489PA0010039	Rating Area 2	No Preference	0-14	235.80
23489PA0010039	Rating Area 2	No Preference	15	256.76
23489PA0010039	Rating Area 2	No Preference	16	264.78
23489PA0010039	Rating Area 2	No Preference	17	272.79
23489PA0010039	Rating Area 2	No Preference	18	281.43
23489PA0010039	Rating Area 2	No Preference	19	290.05
23489PA0010039	Rating Area 2	No Preference	20	298.99
23489PA0010039	Rating Area 2	No Preference	21	308.24
23489PA0010039	Rating Area 2	No Preference	22	308.24
23489PA0010039	Rating Area 2	No Preference	23	308.24
23489PA0010039	Rating Area 2	No Preference	24	308.24
23489PA0010039	Rating Area 2	No Preference	25	309.48
23489PA0010039	Rating Area 2	No Preference	26	315.64
23489PA0010039	Rating Area 2	No Preference	27	323.03
23489PA0010039	Rating Area 2	No Preference	28	335.05
23489PA0010039	Rating Area 2	No Preference	29	344.92
23489PA0010039	Rating Area 2	No Preference	30	349.86
23489PA0010039	Rating Area 2	No Preference	31	357.25
23489PA0010039	Rating Area 2	No Preference	32	364.65
23489PA0010039	Rating Area 2	No Preference	33	369.27
23489PA0010039	Rating Area 2	No Preference	34	374.21
23489PA0010039	Rating Area 2	No Preference	35	376.67
23489PA0010039	Rating Area 2	No Preference	36	379.14
23489PA0010039	Rating Area 2	No Preference	37	381.60
23489PA0010039	Rating Area 2	No Preference	38	384.07
23489PA0010039	Rating Area 2	No Preference	39	389.00
23489PA0010039	Rating Area 2	No Preference	40	393.93
23489PA0010039	Rating Area 2	No Preference	41	401.33
23489PA0010039	Rating Area 2	No Preference	42	408.42
23489PA0010039	Rating Area 2	No Preference	43	418.28
23489PA0010039	Rating Area 2	No Preference	44	430.62
23489PA0010039	Rating Area 2	No Preference	45	445.10
23489PA0010039	Rating Area 2	No Preference	46	462.36
23489PA0010039	Rating Area 2	No Preference	47	481.78
23489PA0010039	Rating Area 2	No Preference	48	503.98
23489PA0010039	Rating Area 2	No Preference	49	525.86
23489PA0010039	Rating Area 2	No Preference	50	550.51
23489PA0010039	Rating Area 2	No Preference	51	574.86
23489PA0010039	Rating Area 2	No Preference	52	601.69
23489PA0010039	Rating Area 2	No Preference	53	628.81
23489PA0010039	Rating Area 2	No Preference	54	658.10
23489PA0010039	Rating Area 2	No Preference	55	687.38
23489PA0010039	Rating Area 2	No Preference	56	719.12
23489PA0010039	Rating Area 2	No Preference	57	751.18
23489PA0010039	Rating Area 2	No Preference	58	785.39
23489PA0010039	Rating Area 2	No Preference	59	802.34
23489PA0010039	Rating Area 2	No Preference	60	836.57
23489PA0010039	Rating Area 2	No Preference	61	866.15
23489PA0010039	Rating Area 2	No Preference	62	885.57
23489PA0010039	Rating Area 2	No Preference	63	909.93
23489PA0010039	Rating Area 2	No Preference	64 and over	924.72
23489PA0010039	Rating Area 3	No Preference	0-14	277.77
23489PA0010039	Rating Area 3	No Preference	15	302.47
23489PA0010039	Rating Area 3	No Preference	16	311.90
23489PA0010039	Rating Area 3	No Preference	17	321.35
23489PA0010039	Rating Area 3	No Preference	18	331.51
23489PA0010039	Rating Area 3	No Preference	19	341.68
23489PA0010039	Rating Area 3	No Preference	20	352.21
23489PA0010039	Rating Area 3	No Preference	21	363.10
23489PA0010039	Rating Area 3	No Preference	22	363.10
23489PA0010039	Rating Area 3	No Preference	23	363.10
23489PA0010039	Rating Area 3	No Preference	24	363.10
23489PA0010039	Rating Area 3	No Preference	25	364.55
23489PA0010039	Rating Area 3	No Preference	26	371.82
23489PA0010039	Rating Area 3	No Preference	27	380.53
23489PA0010039	Rating Area 3	No Preference	28	394.69
23489PA0010039	Rating Area 3	No Preference	29	406.31
23489PA0010039	Rating Area 3	No Preference	30	412.12
23489PA0010039	Rating Area 3	No Preference	31	420.84
23489PA0010039	Rating Area 3	No Preference	32	429.54
23489PA0010039	Rating Area 3	No Preference	33	434.99
23489PA0010039	Rating Area 3	No Preference	34	440.80
23489PA0010039	Rating Area 3	No Preference	35	443.71
23489PA0010039	Rating Area 3	No Preference	36	446.61
23489PA0010039	Rating Area 3	No Preference	37	449.52
23489PA0010039	Rating Area 3	No Preference	38	452.42
23489PA0010039	Rating Area 3	No Preference	39	458.24
23489PA0010039	Rating Area 3	No Preference	40	464.04
23489PA0010039	Rating Area 3	No Preference	41	472.75
23489PA0010039	Rating Area 3	No Preference	42	481.11
23489PA0010039	Rating Area 3	No Preference	43	492.73
23489PA0010039	Rating Area 3	No Preference	44	507.25
23489PA0010039	Rating Area 3	No Preference	45	524.32
23489PA0010039	Rating Area 3	No Preference	46	544.66
23489PA0010039	Rating Area 3	No Preference	47	567.53
23489PA0010039	Rating Area 3	No Preference	48	593.67

23489PA0010039	Rating Area 3	No Preference	49	619.45
23489PA0010039	Rating Area 3	No Preference	50	648.50
23489PA0010039	Rating Area 3	No Preference	51	677.18
23489PA0010039	Rating Area 3	No Preference	52	708.77
23489PA0010039	Rating Area 3	No Preference	53	740.73
23489PA0010039	Rating Area 3	No Preference	54	775.22
23489PA0010039	Rating Area 3	No Preference	55	809.71
23489PA0010039	Rating Area 3	No Preference	56	847.11
23489PA0010039	Rating Area 3	No Preference	57	884.87
23489PA0010039	Rating Area 3	No Preference	58	925.18
23489PA0010039	Rating Area 3	No Preference	59	945.15
23489PA0010039	Rating Area 3	No Preference	60	985.46
23489PA0010039	Rating Area 3	No Preference	61	1020.31
23489PA0010039	Rating Area 3	No Preference	62	1043.18
23489PA0010039	Rating Area 3	No Preference	63	1071.87
23489PA0010039	Rating Area 3	No Preference	64 and over	1089.30
23489PA0010039	Rating Area 4	No Preference	0-14	244.53
23489PA0010039	Rating Area 4	No Preference	15	266.28
23489PA0010039	Rating Area 4	No Preference	16	274.59
23489PA0010039	Rating Area 4	No Preference	17	282.89
23489PA0010039	Rating Area 4	No Preference	18	291.85
23489PA0010039	Rating Area 4	No Preference	19	300.80
23489PA0010039	Rating Area 4	No Preference	20	310.08
23489PA0010039	Rating Area 4	No Preference	21	319.66
23489PA0010039	Rating Area 4	No Preference	22	319.66
23489PA0010039	Rating Area 4	No Preference	23	319.66
23489PA0010039	Rating Area 4	No Preference	24	319.66
23489PA0010039	Rating Area 4	No Preference	25	320.94
23489PA0010039	Rating Area 4	No Preference	26	327.33
23489PA0010039	Rating Area 4	No Preference	27	335.01
23489PA0010039	Rating Area 4	No Preference	28	347.47
23489PA0010039	Rating Area 4	No Preference	29	357.70
23489PA0010039	Rating Area 4	No Preference	30	362.81
23489PA0010039	Rating Area 4	No Preference	31	370.49
23489PA0010039	Rating Area 4	No Preference	32	378.16
23489PA0010039	Rating Area 4	No Preference	33	382.95
23489PA0010039	Rating Area 4	No Preference	34	388.07
23489PA0010039	Rating Area 4	No Preference	35	390.63
23489PA0010039	Rating Area 4	No Preference	36	393.18
23489PA0010039	Rating Area 4	No Preference	37	395.74
23489PA0010039	Rating Area 4	No Preference	38	398.30
23489PA0010039	Rating Area 4	No Preference	39	403.41
23489PA0010039	Rating Area 4	No Preference	40	408.53
23489PA0010039	Rating Area 4	No Preference	41	416.19
23489PA0010039	Rating Area 4	No Preference	42	423.55
23489PA0010039	Rating Area 4	No Preference	43	433.78
23489PA0010039	Rating Area 4	No Preference	44	446.56
23489PA0010039	Rating Area 4	No Preference	45	461.59
23489PA0010039	Rating Area 4	No Preference	46	479.50
23489PA0010039	Rating Area 4	No Preference	47	499.63
23489PA0010039	Rating Area 4	No Preference	48	522.65
23489PA0010039	Rating Area 4	No Preference	49	545.34
23489PA0010039	Rating Area 4	No Preference	50	570.91
23489PA0010039	Rating Area 4	No Preference	51	596.17
23489PA0010039	Rating Area 4	No Preference	52	623.97
23489PA0010039	Rating Area 4	No Preference	53	652.10
23489PA0010039	Rating Area 4	No Preference	54	682.47
23489PA0010039	Rating Area 4	No Preference	55	712.84
23489PA0010039	Rating Area 4	No Preference	56	745.76
23489PA0010039	Rating Area 4	No Preference	57	779.01
23489PA0010039	Rating Area 4	No Preference	58	814.49
23489PA0010039	Rating Area 4	No Preference	59	832.08
23489PA0010039	Rating Area 4	No Preference	60	867.56
23489PA0010039	Rating Area 4	No Preference	61	898.24
23489PA0010039	Rating Area 4	No Preference	62	918.38
23489PA0010039	Rating Area 4	No Preference	63	943.63
23489PA0010039	Rating Area 4	No Preference	64 and over	958.98
23489PA0010039	Rating Area 5	No Preference	0-14	240.48
23489PA0010039	Rating Area 5	No Preference	15	261.87
23489PA0010039	Rating Area 5	No Preference	16	270.03
23489PA0010039	Rating Area 5	No Preference	17	278.21
23489PA0010039	Rating Area 5	No Preference	18	287.02
23489PA0010039	Rating Area 5	No Preference	19	295.81
23489PA0010039	Rating Area 5	No Preference	20	304.93
23489PA0010039	Rating Area 5	No Preference	21	314.36
23489PA0010039	Rating Area 5	No Preference	22	314.36
23489PA0010039	Rating Area 5	No Preference	23	314.36
23489PA0010039	Rating Area 5	No Preference	24	314.36
23489PA0010039	Rating Area 5	No Preference	25	315.62
23489PA0010039	Rating Area 5	No Preference	26	321.90
23489PA0010039	Rating Area 5	No Preference	27	329.45
23489PA0010039	Rating Area 5	No Preference	28	341.70
23489PA0010039	Rating Area 5	No Preference	29	351.77
23489PA0010039	Rating Area 5	No Preference	30	356.80
23489PA0010039	Rating Area 5	No Preference	31	364.35
23489PA0010039	Rating Area 5	No Preference	32	371.89
23489PA0010039	Rating Area 5	No Preference	33	376.60
23489PA0010039	Rating Area 5	No Preference	34	381.63
23489PA0010039	Rating Area 5	No Preference	35	384.15
23489PA0010039	Rating Area 5	No Preference	36	386.67
23489PA0010039	Rating Area 5	No Preference	37	389.17
23489PA0010039	Rating Area 5	No Preference	38	391.69
23489PA0010039	Rating Area 5	No Preference	39	396.73
23489PA0010039	Rating Area 5	No Preference	40	401.75
23489PA0010039	Rating Area 5	No Preference	41	409.30
23489PA0010039	Rating Area 5	No Preference	42	416.53
23489PA0010039	Rating Area 5	No Preference	43	426.59
23489PA0010039	Rating Area 5	No Preference	44	439.16
23489PA0010039	Rating Area 5	No Preference	45	453.93
23489PA0010039	Rating Area 5	No Preference	46	471.54
23489PA0010039	Rating Area 5	No Preference	47	491.34
23489PA0010039	Rating Area 5	No Preference	48	513.98
23489PA0010039	Rating Area 5	No Preference	49	536.30
23489PA0010039	Rating Area 5	No Preference	50	561.45
23489PA0010039	Rating Area 5	No Preference	51	586.28
23489PA0010039	Rating Area 5	No Preference	52	613.63
23489PA0010039	Rating Area 5	No Preference	53	641.29
23489PA0010039	Rating Area 5	No Preference	54	671.16
23489PA0010039	Rating Area 5	No Preference	55	701.03
23489PA0010039	Rating Area 5	No Preference	56	733.41
23489PA0010039	Rating Area 5	No Preference	57	766.10
23489PA0010039	Rating Area 5	No Preference	58	800.99

23489PA0010039	Rating Area 5	No Preference	59	818.28
23489PA0010039	Rating Area 5	No Preference	60	853.17
23489PA0010039	Rating Area 5	No Preference	61	883.35
23489PA0010039	Rating Area 5	No Preference	62	903.16
23489PA0010039	Rating Area 5	No Preference	63	927.99
23489PA0010039	Rating Area 5	No Preference	64 and over	943.08
23489PA0010039	Rating Area 6	No Preference	0-14	279.35
23489PA0010039	Rating Area 6	No Preference	15	304.18
23489PA0010039	Rating Area 6	No Preference	16	313.67
23489PA0010039	Rating Area 6	No Preference	17	323.16
23489PA0010039	Rating Area 6	No Preference	18	333.39
23489PA0010039	Rating Area 6	No Preference	19	343.61
23489PA0010039	Rating Area 6	No Preference	20	354.20
23489PA0010039	Rating Area 6	No Preference	21	365.16
23489PA0010039	Rating Area 6	No Preference	22	365.16
23489PA0010039	Rating Area 6	No Preference	23	365.16
23489PA0010039	Rating Area 6	No Preference	24	365.16
23489PA0010039	Rating Area 6	No Preference	25	366.62
23489PA0010039	Rating Area 6	No Preference	26	373.92
23489PA0010039	Rating Area 6	No Preference	27	382.69
23489PA0010039	Rating Area 6	No Preference	28	396.93
23489PA0010039	Rating Area 6	No Preference	29	408.61
23489PA0010039	Rating Area 6	No Preference	30	414.46
23489PA0010039	Rating Area 6	No Preference	31	423.22
23489PA0010039	Rating Area 6	No Preference	32	431.98
23489PA0010039	Rating Area 6	No Preference	33	437.46
23489PA0010039	Rating Area 6	No Preference	34	443.30
23489PA0010039	Rating Area 6	No Preference	35	446.22
23489PA0010039	Rating Area 6	No Preference	36	449.14
23489PA0010039	Rating Area 6	No Preference	37	452.07
23489PA0010039	Rating Area 6	No Preference	38	454.99
23489PA0010039	Rating Area 6	No Preference	39	460.83
23489PA0010039	Rating Area 6	No Preference	40	466.67
23489PA0010039	Rating Area 6	No Preference	41	475.44
23489PA0010039	Rating Area 6	No Preference	42	483.83
23489PA0010039	Rating Area 6	No Preference	43	495.52
23489PA0010039	Rating Area 6	No Preference	44	510.13
23489PA0010039	Rating Area 6	No Preference	45	527.29
23489PA0010039	Rating Area 6	No Preference	46	547.75
23489PA0010039	Rating Area 6	No Preference	47	570.75
23489PA0010039	Rating Area 6	No Preference	48	597.04
23489PA0010039	Rating Area 6	No Preference	49	622.96
23489PA0010039	Rating Area 6	No Preference	50	652.18
23489PA0010039	Rating Area 6	No Preference	51	681.02
23489PA0010039	Rating Area 6	No Preference	52	712.79
23489PA0010039	Rating Area 6	No Preference	53	744.93
23489PA0010039	Rating Area 6	No Preference	54	779.62
23489PA0010039	Rating Area 6	No Preference	55	814.30
23489PA0010039	Rating Area 6	No Preference	56	851.91
23489PA0010039	Rating Area 6	No Preference	57	889.89
23489PA0010039	Rating Area 6	No Preference	58	930.42
23489PA0010039	Rating Area 6	No Preference	59	950.51
23489PA0010039	Rating Area 6	No Preference	60	991.05
23489PA0010039	Rating Area 6	No Preference	61	1026.10
23489PA0010039	Rating Area 6	No Preference	62	1049.11
23489PA0010039	Rating Area 6	No Preference	63	1077.95
23489PA0010039	Rating Area 6	No Preference	64 and over	1095.48
23489PA0010039	Rating Area 7	No Preference	0-14	286.11
23489PA0010039	Rating Area 7	No Preference	15	311.55
23489PA0010039	Rating Area 7	No Preference	16	321.27
23489PA0010039	Rating Area 7	No Preference	17	331.00
23489PA0010039	Rating Area 7	No Preference	18	341.47
23489PA0010039	Rating Area 7	No Preference	19	351.94
23489PA0010039	Rating Area 7	No Preference	20	362.79
23489PA0010039	Rating Area 7	No Preference	21	374.01
23489PA0010039	Rating Area 7	No Preference	22	374.01
23489PA0010039	Rating Area 7	No Preference	23	374.01
23489PA0010039	Rating Area 7	No Preference	24	374.01
23489PA0010039	Rating Area 7	No Preference	25	375.51
23489PA0010039	Rating Area 7	No Preference	26	382.98
23489PA0010039	Rating Area 7	No Preference	27	391.97
23489PA0010039	Rating Area 7	No Preference	28	406.55
23489PA0010039	Rating Area 7	No Preference	29	418.51
23489PA0010039	Rating Area 7	No Preference	30	424.50
23489PA0010039	Rating Area 7	No Preference	31	433.48
23489PA0010039	Rating Area 7	No Preference	32	442.45
23489PA0010039	Rating Area 7	No Preference	33	448.06
23489PA0010039	Rating Area 7	No Preference	34	454.04
23489PA0010039	Rating Area 7	No Preference	35	457.04
23489PA0010039	Rating Area 7	No Preference	36	460.04
23489PA0010039	Rating Area 7	No Preference	37	463.03
23489PA0010039	Rating Area 7	No Preference	38	466.02
23489PA0010039	Rating Area 7	No Preference	39	472.00
23489PA0010039	Rating Area 7	No Preference	40	477.98
23489PA0010039	Rating Area 7	No Preference	41	486.96
23489PA0010039	Rating Area 7	No Preference	42	495.57
23489PA0010039	Rating Area 7	No Preference	43	507.53
23489PA0010039	Rating Area 7	No Preference	44	522.49
23489PA0010039	Rating Area 7	No Preference	45	540.07
23489PA0010039	Rating Area 7	No Preference	46	561.02
23489PA0010039	Rating Area 7	No Preference	47	584.58
23489PA0010039	Rating Area 7	No Preference	48	611.51
23489PA0010039	Rating Area 7	No Preference	49	638.06
23489PA0010039	Rating Area 7	No Preference	50	667.99
23489PA0010039	Rating Area 7	No Preference	51	697.53
23489PA0010039	Rating Area 7	No Preference	52	730.06
23489PA0010039	Rating Area 7	No Preference	53	762.98
23489PA0010039	Rating Area 7	No Preference	54	798.51
23489PA0010039	Rating Area 7	No Preference	55	834.05
23489PA0010039	Rating Area 7	No Preference	56	872.57
23489PA0010039	Rating Area 7	No Preference	57	911.46
23489PA0010039	Rating Area 7	No Preference	58	952.98
23489PA0010039	Rating Area 7	No Preference	59	973.55
23489PA0010039	Rating Area 7	No Preference	60	1015.06
23489PA0010039	Rating Area 7	No Preference	61	1050.97
23489PA0010039	Rating Area 7	No Preference	62	1074.53
23489PA0010039	Rating Area 7	No Preference	63	1104.07
23489PA0010039	Rating Area 7	No Preference	64 and over	1122.03
23489PA0010039	Rating Area 8	No Preference	0-14	272.75
23489PA0010039	Rating Area 8	No Preference	15	297.00
23489PA0010039	Rating Area 8	No Preference	16	306.26
23489PA0010039	Rating Area 8	No Preference	17	315.54

23489PA0010039	Rating Area 8	No Preference	18	325.52
23489PA0010039	Rating Area 8	No Preference	19	335.50
23489PA0010039	Rating Area 8	No Preference	20	345.85
23489PA0010039	Rating Area 8	No Preference	21	356.54
23489PA0010039	Rating Area 8	No Preference	22	356.54
23489PA0010039	Rating Area 8	No Preference	23	356.54
23489PA0010039	Rating Area 8	No Preference	24	356.54
23489PA0010039	Rating Area 8	No Preference	25	357.97
23489PA0010039	Rating Area 8	No Preference	26	365.10
23489PA0010039	Rating Area 8	No Preference	27	373.65
23489PA0010039	Rating Area 8	No Preference	28	387.56
23489PA0010039	Rating Area 8	No Preference	29	398.96
23489PA0010039	Rating Area 8	No Preference	30	404.67
23489PA0010039	Rating Area 8	No Preference	31	413.23
23489PA0010039	Rating Area 8	No Preference	32	421.78
23489PA0010039	Rating Area 8	No Preference	33	427.14
23489PA0010039	Rating Area 8	No Preference	34	432.84
23489PA0010039	Rating Area 8	No Preference	35	435.69
23489PA0010039	Rating Area 8	No Preference	36	438.55
23489PA0010039	Rating Area 8	No Preference	37	441.40
23489PA0010039	Rating Area 8	No Preference	38	444.25
23489PA0010039	Rating Area 8	No Preference	39	449.96
23489PA0010039	Rating Area 8	No Preference	40	455.66
23489PA0010039	Rating Area 8	No Preference	41	464.22
23489PA0010039	Rating Area 8	No Preference	42	472.42
23489PA0010039	Rating Area 8	No Preference	43	483.82
23489PA0010039	Rating Area 8	No Preference	44	498.08
23489PA0010039	Rating Area 8	No Preference	45	514.84
23489PA0010039	Rating Area 8	No Preference	46	534.82
23489PA0010039	Rating Area 8	No Preference	47	557.27
23489PA0010039	Rating Area 8	No Preference	48	582.94
23489PA0010039	Rating Area 8	No Preference	49	608.26
23489PA0010039	Rating Area 8	No Preference	50	636.78
23489PA0010039	Rating Area 8	No Preference	51	664.95
23489PA0010039	Rating Area 8	No Preference	52	695.97
23489PA0010039	Rating Area 8	No Preference	53	727.34
23489PA0010039	Rating Area 8	No Preference	54	761.21
23489PA0010039	Rating Area 8	No Preference	55	795.09
23489PA0010039	Rating Area 8	No Preference	56	831.81
23489PA0010039	Rating Area 8	No Preference	57	868.89
23489PA0010039	Rating Area 8	No Preference	58	908.47
23489PA0010039	Rating Area 8	No Preference	59	928.08
23489PA0010039	Rating Area 8	No Preference	60	967.65
23489PA0010039	Rating Area 8	No Preference	61	1001.87
23489PA0010039	Rating Area 8	No Preference	62	1024.34
23489PA0010039	Rating Area 8	No Preference	63	1052.51
23489PA0010039	Rating Area 8	No Preference	64 and over	1069.62
23489PA0010039	Rating Area 9	No Preference	0-14	270.42
23489PA0010039	Rating Area 9	No Preference	15	294.46
23489PA0010039	Rating Area 9	No Preference	16	303.65
23489PA0010039	Rating Area 9	No Preference	17	312.84
23489PA0010039	Rating Area 9	No Preference	18	322.74
23489PA0010039	Rating Area 9	No Preference	19	332.64
23489PA0010039	Rating Area 9	No Preference	20	342.89
23489PA0010039	Rating Area 9	No Preference	21	353.49
23489PA0010039	Rating Area 9	No Preference	22	353.49
23489PA0010039	Rating Area 9	No Preference	23	353.49
23489PA0010039	Rating Area 9	No Preference	24	353.49
23489PA0010039	Rating Area 9	No Preference	25	354.90
23489PA0010039	Rating Area 9	No Preference	26	361.98
23489PA0010039	Rating Area 9	No Preference	27	370.45
23489PA0010039	Rating Area 9	No Preference	28	384.24
23489PA0010039	Rating Area 9	No Preference	29	395.56
23489PA0010039	Rating Area 9	No Preference	30	401.21
23489PA0010039	Rating Area 9	No Preference	31	409.69
23489PA0010039	Rating Area 9	No Preference	32	418.18
23489PA0010039	Rating Area 9	No Preference	33	423.48
23489PA0010039	Rating Area 9	No Preference	34	429.14
23489PA0010039	Rating Area 9	No Preference	35	431.96
23489PA0010039	Rating Area 9	No Preference	36	434.79
23489PA0010039	Rating Area 9	No Preference	37	437.62
23489PA0010039	Rating Area 9	No Preference	38	440.45
23489PA0010039	Rating Area 9	No Preference	39	446.11
23489PA0010039	Rating Area 9	No Preference	40	451.76
23489PA0010039	Rating Area 9	No Preference	41	460.24
23489PA0010039	Rating Area 9	No Preference	42	468.37
23489PA0010039	Rating Area 9	No Preference	43	479.69
23489PA0010039	Rating Area 9	No Preference	44	493.82
23489PA0010039	Rating Area 9	No Preference	45	510.44
23489PA0010039	Rating Area 9	No Preference	46	530.24
23489PA0010039	Rating Area 9	No Preference	47	552.50
23489PA0010039	Rating Area 9	No Preference	48	577.95
23489PA0010039	Rating Area 9	No Preference	49	603.06
23489PA0010039	Rating Area 9	No Preference	50	631.33
23489PA0010039	Rating Area 9	No Preference	51	659.26
23489PA0010039	Rating Area 9	No Preference	52	690.02
23489PA0010039	Rating Area 9	No Preference	53	721.12
23489PA0010039	Rating Area 9	No Preference	54	754.70
23489PA0010039	Rating Area 9	No Preference	55	788.28
23489PA0010039	Rating Area 9	No Preference	56	824.69
23489PA0010039	Rating Area 9	No Preference	57	861.46
23489PA0010039	Rating Area 9	No Preference	58	900.69
23489PA0010039	Rating Area 9	No Preference	59	920.14
23489PA0010039	Rating Area 9	No Preference	60	959.38
23489PA0010039	Rating Area 9	No Preference	61	993.31
23489PA0010039	Rating Area 9	No Preference	62	1015.58
23489PA0010039	Rating Area 9	No Preference	63	1043.51
23489PA0010039	Rating Area 9	No Preference	64 and over	1060.47
23489PA0010089	Rating Area 1	No Preference	0-14	277.56
23489PA0010089	Rating Area 1	No Preference	15	302.23
23489PA0010089	Rating Area 1	No Preference	16	311.66
23489PA0010089	Rating Area 1	No Preference	17	321.10
23489PA0010089	Rating Area 1	No Preference	18	331.25
23489PA0010089	Rating Area 1	No Preference	19	341.41
23489PA0010089	Rating Area 1	No Preference	20	351.94
23489PA0010089	Rating Area 1	No Preference	21	362.82
23489PA0010089	Rating Area 1	No Preference	22	362.82
23489PA0010089	Rating Area 1	No Preference	23	362.82
23489PA0010089	Rating Area 1	No Preference	24	362.82
23489PA0010089	Rating Area 1	No Preference	25	364.27
23489PA0010089	Rating Area 1	No Preference	26	371.53
23489PA0010089	Rating Area 1	No Preference	27	380.24

23489PA0010089	Rating Area 1	No Preference	28	394.39
23489PA0010089	Rating Area 1	No Preference	29	406.00
23489PA0010089	Rating Area 1	No Preference	30	411.80
23489PA0010089	Rating Area 1	No Preference	31	420.51
23489PA0010089	Rating Area 1	No Preference	32	429.22
23489PA0010089	Rating Area 1	No Preference	33	434.66
23489PA0010089	Rating Area 1	No Preference	34	440.46
23489PA0010089	Rating Area 1	No Preference	35	443.37
23489PA0010089	Rating Area 1	No Preference	36	446.27
23489PA0010089	Rating Area 1	No Preference	37	449.17
23489PA0010089	Rating Area 1	No Preference	38	452.07
23489PA0010089	Rating Area 1	No Preference	39	457.88
23489PA0010089	Rating Area 1	No Preference	40	463.68
23489PA0010089	Rating Area 1	No Preference	41	472.39
23489PA0010089	Rating Area 1	No Preference	42	480.74
23489PA0010089	Rating Area 1	No Preference	43	492.35
23489PA0010089	Rating Area 1	No Preference	44	506.86
23489PA0010089	Rating Area 1	No Preference	45	523.91
23489PA0010089	Rating Area 1	No Preference	46	544.23
23489PA0010089	Rating Area 1	No Preference	47	567.09
23489PA0010089	Rating Area 1	No Preference	48	593.21
23489PA0010089	Rating Area 1	No Preference	49	618.97
23489PA0010089	Rating Area 1	No Preference	50	648.00
23489PA0010089	Rating Area 1	No Preference	51	676.66
23489PA0010089	Rating Area 1	No Preference	52	708.22
23489PA0010089	Rating Area 1	No Preference	53	740.15
23489PA0010089	Rating Area 1	No Preference	54	774.62
23489PA0010089	Rating Area 1	No Preference	55	809.09
23489PA0010089	Rating Area 1	No Preference	56	846.46
23489PA0010089	Rating Area 1	No Preference	57	884.19
23489PA0010089	Rating Area 1	No Preference	58	924.47
23489PA0010089	Rating Area 1	No Preference	59	944.42
23489PA0010089	Rating Area 1	No Preference	60	984.69
23489PA0010089	Rating Area 1	No Preference	61	1019.52
23489PA0010089	Rating Area 1	No Preference	62	1042.38
23489PA0010089	Rating Area 1	No Preference	63	1071.04
23489PA0010089	Rating Area 1	No Preference	64 and over	1088.46
23489PA0010089	Rating Area 2	No Preference	0-14	280.36
23489PA0010089	Rating Area 2	No Preference	15	305.28
23489PA0010089	Rating Area 2	No Preference	16	314.81
23489PA0010089	Rating Area 2	No Preference	17	324.33
23489PA0010089	Rating Area 2	No Preference	18	334.60
23489PA0010089	Rating Area 2	No Preference	19	344.86
23489PA0010089	Rating Area 2	No Preference	20	355.49
23489PA0010089	Rating Area 2	No Preference	21	366.48
23489PA0010089	Rating Area 2	No Preference	22	366.48
23489PA0010089	Rating Area 2	No Preference	23	366.48
23489PA0010089	Rating Area 2	No Preference	24	366.48
23489PA0010089	Rating Area 2	No Preference	25	367.95
23489PA0010089	Rating Area 2	No Preference	26	375.28
23489PA0010089	Rating Area 2	No Preference	27	384.07
23489PA0010089	Rating Area 2	No Preference	28	398.36
23489PA0010089	Rating Area 2	No Preference	29	410.09
23489PA0010089	Rating Area 2	No Preference	30	415.95
23489PA0010089	Rating Area 2	No Preference	31	424.75
23489PA0010089	Rating Area 2	No Preference	32	433.55
23489PA0010089	Rating Area 2	No Preference	33	439.04
23489PA0010089	Rating Area 2	No Preference	34	444.91
23489PA0010089	Rating Area 2	No Preference	35	447.84
23489PA0010089	Rating Area 2	No Preference	36	450.77
23489PA0010089	Rating Area 2	No Preference	37	453.70
23489PA0010089	Rating Area 2	No Preference	38	456.63
23489PA0010089	Rating Area 2	No Preference	39	462.50
23489PA0010089	Rating Area 2	No Preference	40	468.36
23489PA0010089	Rating Area 2	No Preference	41	477.16
23489PA0010089	Rating Area 2	No Preference	42	485.59
23489PA0010089	Rating Area 2	No Preference	43	497.31
23489PA0010089	Rating Area 2	No Preference	44	511.97
23489PA0010089	Rating Area 2	No Preference	45	529.20
23489PA0010089	Rating Area 2	No Preference	46	549.72
23489PA0010089	Rating Area 2	No Preference	47	572.81
23489PA0010089	Rating Area 2	No Preference	48	599.19
23489PA0010089	Rating Area 2	No Preference	49	625.21
23489PA0010089	Rating Area 2	No Preference	50	654.53
23489PA0010089	Rating Area 2	No Preference	51	683.49
23489PA0010089	Rating Area 2	No Preference	52	715.37
23489PA0010089	Rating Area 2	No Preference	53	747.62
23489PA0010089	Rating Area 2	No Preference	54	782.43
23489PA0010089	Rating Area 2	No Preference	55	817.25
23489PA0010089	Rating Area 2	No Preference	56	855.00
23489PA0010089	Rating Area 2	No Preference	57	893.11
23489PA0010089	Rating Area 2	No Preference	58	933.79
23489PA0010089	Rating Area 2	No Preference	59	953.95
23489PA0010089	Rating Area 2	No Preference	60	994.63
23489PA0010089	Rating Area 2	No Preference	61	1029.81
23489PA0010089	Rating Area 2	No Preference	62	1052.90
23489PA0010089	Rating Area 2	No Preference	63	1081.85
23489PA0010089	Rating Area 2	No Preference	64 and over	1099.44
23489PA0010089	Rating Area 3	No Preference	0-14	330.27
23489PA0010089	Rating Area 3	No Preference	15	359.62
23489PA0010089	Rating Area 3	No Preference	16	370.85
23489PA0010089	Rating Area 3	No Preference	17	382.07
23489PA0010089	Rating Area 3	No Preference	18	394.16
23489PA0010089	Rating Area 3	No Preference	19	406.25
23489PA0010089	Rating Area 3	No Preference	20	418.77
23489PA0010089	Rating Area 3	No Preference	21	431.72
23489PA0010089	Rating Area 3	No Preference	22	431.72
23489PA0010089	Rating Area 3	No Preference	23	431.72
23489PA0010089	Rating Area 3	No Preference	24	431.72
23489PA0010089	Rating Area 3	No Preference	25	433.45
23489PA0010089	Rating Area 3	No Preference	26	442.08
23489PA0010089	Rating Area 3	No Preference	27	452.44
23489PA0010089	Rating Area 3	No Preference	28	469.28
23489PA0010089	Rating Area 3	No Preference	29	483.09
23489PA0010089	Rating Area 3	No Preference	30	490.00
23489PA0010089	Rating Area 3	No Preference	31	500.36
23489PA0010089	Rating Area 3	No Preference	32	510.72
23489PA0010089	Rating Area 3	No Preference	33	517.20
23489PA0010089	Rating Area 3	No Preference	34	524.11
23489PA0010089	Rating Area 3	No Preference	35	527.56
23489PA0010089	Rating Area 3	No Preference	36	531.02
23489PA0010089	Rating Area 3	No Preference	37	534.47

23489PA0010089	Rating Area 3	No Preference	38	537.92
23489PA0010089	Rating Area 3	No Preference	39	544.83
23489PA0010089	Rating Area 3	No Preference	40	551.74
23489PA0010089	Rating Area 3	No Preference	41	562.10
23489PA0010089	Rating Area 3	No Preference	42	572.03
23489PA0010089	Rating Area 3	No Preference	43	585.84
23489PA0010089	Rating Area 3	No Preference	44	603.11
23489PA0010089	Rating Area 3	No Preference	45	623.40
23489PA0010089	Rating Area 3	No Preference	46	647.58
23489PA0010089	Rating Area 3	No Preference	47	674.78
23489PA0010089	Rating Area 3	No Preference	48	705.86
23489PA0010089	Rating Area 3	No Preference	49	736.51
23489PA0010089	Rating Area 3	No Preference	50	771.05
23489PA0010089	Rating Area 3	No Preference	51	805.16
23489PA0010089	Rating Area 3	No Preference	52	842.72
23489PA0010089	Rating Area 3	No Preference	53	880.71
23489PA0010089	Rating Area 3	No Preference	54	921.72
23489PA0010089	Rating Area 3	No Preference	55	962.74
23489PA0010089	Rating Area 3	No Preference	56	1007.20
23489PA0010089	Rating Area 3	No Preference	57	1052.10
23489PA0010089	Rating Area 3	No Preference	58	1100.02
23489PA0010089	Rating Area 3	No Preference	59	1123.77
23489PA0010089	Rating Area 3	No Preference	60	1171.69
23489PA0010089	Rating Area 3	No Preference	61	1213.13
23489PA0010089	Rating Area 3	No Preference	62	1240.33
23489PA0010089	Rating Area 3	No Preference	63	1274.44
23489PA0010089	Rating Area 3	No Preference	64 and over	1295.16
23489PA0010089	Rating Area 4	No Preference	0-14	290.75
23489PA0010089	Rating Area 4	No Preference	15	316.59
23489PA0010089	Rating Area 4	No Preference	16	326.47
23489PA0010089	Rating Area 4	No Preference	17	336.35
23489PA0010089	Rating Area 4	No Preference	18	346.99
23489PA0010089	Rating Area 4	No Preference	19	357.64
23489PA0010089	Rating Area 4	No Preference	20	368.66
23489PA0010089	Rating Area 4	No Preference	21	380.06
23489PA0010089	Rating Area 4	No Preference	22	380.06
23489PA0010089	Rating Area 4	No Preference	23	380.06
23489PA0010089	Rating Area 4	No Preference	24	380.06
23489PA0010089	Rating Area 4	No Preference	25	381.58
23489PA0010089	Rating Area 4	No Preference	26	389.18
23489PA0010089	Rating Area 4	No Preference	27	398.30
23489PA0010089	Rating Area 4	No Preference	28	413.13
23489PA0010089	Rating Area 4	No Preference	29	425.29
23489PA0010089	Rating Area 4	No Preference	30	431.37
23489PA0010089	Rating Area 4	No Preference	31	440.49
23489PA0010089	Rating Area 4	No Preference	32	449.61
23489PA0010089	Rating Area 4	No Preference	33	455.31
23489PA0010089	Rating Area 4	No Preference	34	461.39
23489PA0010089	Rating Area 4	No Preference	35	464.43
23489PA0010089	Rating Area 4	No Preference	36	467.47
23489PA0010089	Rating Area 4	No Preference	37	470.51
23489PA0010089	Rating Area 4	No Preference	38	473.55
23489PA0010089	Rating Area 4	No Preference	39	479.64
23489PA0010089	Rating Area 4	No Preference	40	485.72
23489PA0010089	Rating Area 4	No Preference	41	494.84
23489PA0010089	Rating Area 4	No Preference	42	503.58
23489PA0010089	Rating Area 4	No Preference	43	515.74
23489PA0010089	Rating Area 4	No Preference	44	530.94
23489PA0010089	Rating Area 4	No Preference	45	548.81
23489PA0010089	Rating Area 4	No Preference	46	570.09
23489PA0010089	Rating Area 4	No Preference	47	594.03
23489PA0010089	Rating Area 4	No Preference	48	621.40
23489PA0010089	Rating Area 4	No Preference	49	648.38
23489PA0010089	Rating Area 4	No Preference	50	678.79
23489PA0010089	Rating Area 4	No Preference	51	708.81
23489PA0010089	Rating Area 4	No Preference	52	741.88
23489PA0010089	Rating Area 4	No Preference	53	775.32
23489PA0010089	Rating Area 4	No Preference	54	811.43
23489PA0010089	Rating Area 4	No Preference	55	847.53
23489PA0010089	Rating Area 4	No Preference	56	886.68
23489PA0010089	Rating Area 4	No Preference	57	926.21
23489PA0010089	Rating Area 4	No Preference	58	968.39
23489PA0010089	Rating Area 4	No Preference	59	989.30
23489PA0010089	Rating Area 4	No Preference	60	1031.48
23489PA0010089	Rating Area 4	No Preference	61	1067.97
23489PA0010089	Rating Area 4	No Preference	62	1091.91
23489PA0010089	Rating Area 4	No Preference	63	1121.94
23489PA0010089	Rating Area 4	No Preference	64 and over	1140.18
23489PA0010089	Rating Area 5	No Preference	0-14	285.93
23489PA0010089	Rating Area 5	No Preference	15	311.35
23489PA0010089	Rating Area 5	No Preference	16	321.07
23489PA0010089	Rating Area 5	No Preference	17	330.79
23489PA0010089	Rating Area 5	No Preference	18	341.25
23489PA0010089	Rating Area 5	No Preference	19	351.72
23489PA0010089	Rating Area 5	No Preference	20	362.56
23489PA0010089	Rating Area 5	No Preference	21	373.77
23489PA0010089	Rating Area 5	No Preference	22	373.77
23489PA0010089	Rating Area 5	No Preference	23	373.77
23489PA0010089	Rating Area 5	No Preference	24	373.77
23489PA0010089	Rating Area 5	No Preference	25	375.27
23489PA0010089	Rating Area 5	No Preference	26	382.74
23489PA0010089	Rating Area 5	No Preference	27	391.71
23489PA0010089	Rating Area 5	No Preference	28	406.29
23489PA0010089	Rating Area 5	No Preference	29	418.25
23489PA0010089	Rating Area 5	No Preference	30	424.23
23489PA0010089	Rating Area 5	No Preference	31	433.20
23489PA0010089	Rating Area 5	No Preference	32	442.17
23489PA0010089	Rating Area 5	No Preference	33	447.78
23489PA0010089	Rating Area 5	No Preference	34	453.76
23489PA0010089	Rating Area 5	No Preference	35	456.75
23489PA0010089	Rating Area 5	No Preference	36	459.74
23489PA0010089	Rating Area 5	No Preference	37	462.73
23489PA0010089	Rating Area 5	No Preference	38	465.72
23489PA0010089	Rating Area 5	No Preference	39	471.70
23489PA0010089	Rating Area 5	No Preference	40	477.68
23489PA0010089	Rating Area 5	No Preference	41	486.65
23489PA0010089	Rating Area 5	No Preference	42	495.25
23489PA0010089	Rating Area 5	No Preference	43	507.21
23489PA0010089	Rating Area 5	No Preference	44	522.16
23489PA0010089	Rating Area 5	No Preference	45	539.72
23489PA0010089	Rating Area 5	No Preference	46	560.66
23489PA0010089	Rating Area 5	No Preference	47	584.20

23489PA0010089	Rating Area 5	No Preference	48	611.11
23489PA0010089	Rating Area 5	No Preference	49	637.65
23489PA0010089	Rating Area 5	No Preference	50	667.55
23489PA0010089	Rating Area 5	No Preference	51	697.08
23489PA0010089	Rating Area 5	No Preference	52	729.60
23489PA0010089	Rating Area 5	No Preference	53	762.49
23489PA0010089	Rating Area 5	No Preference	54	798.00
23489PA0010089	Rating Area 5	No Preference	55	833.51
23489PA0010089	Rating Area 5	No Preference	56	872.01
23489PA0010089	Rating Area 5	No Preference	57	910.88
23489PA0010089	Rating Area 5	No Preference	58	952.37
23489PA0010089	Rating Area 5	No Preference	59	972.92
23489PA0010089	Rating Area 5	No Preference	60	1014.41
23489PA0010089	Rating Area 5	No Preference	61	1050.29
23489PA0010089	Rating Area 5	No Preference	62	1073.84
23489PA0010089	Rating Area 5	No Preference	63	1103.37
23489PA0010089	Rating Area 5	No Preference	64 and over	1121.31
23489PA0010089	Rating Area 6	No Preference	0-14	332.13
23489PA0010089	Rating Area 6	No Preference	15	361.66
23489PA0010089	Rating Area 6	No Preference	16	372.94
23489PA0010089	Rating Area 6	No Preference	17	384.23
23489PA0010089	Rating Area 6	No Preference	18	396.39
23489PA0010089	Rating Area 6	No Preference	19	408.54
23489PA0010089	Rating Area 6	No Preference	20	421.14
23489PA0010089	Rating Area 6	No Preference	21	434.16
23489PA0010089	Rating Area 6	No Preference	22	434.16
23489PA0010089	Rating Area 6	No Preference	23	434.16
23489PA0010089	Rating Area 6	No Preference	24	434.16
23489PA0010089	Rating Area 6	No Preference	25	435.90
23489PA0010089	Rating Area 6	No Preference	26	444.58
23489PA0010089	Rating Area 6	No Preference	27	455.00
23489PA0010089	Rating Area 6	No Preference	28	471.93
23489PA0010089	Rating Area 6	No Preference	29	485.83
23489PA0010089	Rating Area 6	No Preference	30	492.77
23489PA0010089	Rating Area 6	No Preference	31	503.19
23489PA0010089	Rating Area 6	No Preference	32	513.61
23489PA0010089	Rating Area 6	No Preference	33	520.12
23489PA0010089	Rating Area 6	No Preference	34	527.07
23489PA0010089	Rating Area 6	No Preference	35	530.54
23489PA0010089	Rating Area 6	No Preference	36	534.02
23489PA0010089	Rating Area 6	No Preference	37	537.49
23489PA0010089	Rating Area 6	No Preference	38	540.96
23489PA0010089	Rating Area 6	No Preference	39	547.91
23489PA0010089	Rating Area 6	No Preference	40	554.86
23489PA0010089	Rating Area 6	No Preference	41	565.28
23489PA0010089	Rating Area 6	No Preference	42	575.26
23489PA0010089	Rating Area 6	No Preference	43	589.16
23489PA0010089	Rating Area 6	No Preference	44	606.52
23489PA0010089	Rating Area 6	No Preference	45	626.93
23489PA0010089	Rating Area 6	No Preference	46	651.24
23489PA0010089	Rating Area 6	No Preference	47	678.59
23489PA0010089	Rating Area 6	No Preference	48	709.85
23489PA0010089	Rating Area 6	No Preference	49	740.68
23489PA0010089	Rating Area 6	No Preference	50	775.41
23489PA0010089	Rating Area 6	No Preference	51	809.71
23489PA0010089	Rating Area 6	No Preference	52	847.48
23489PA0010089	Rating Area 6	No Preference	53	885.69
23489PA0010089	Rating Area 6	No Preference	54	926.93
23489PA0010089	Rating Area 6	No Preference	55	968.18
23489PA0010089	Rating Area 6	No Preference	56	1012.90
23489PA0010089	Rating Area 6	No Preference	57	1058.05
23489PA0010089	Rating Area 6	No Preference	58	1106.24
23489PA0010089	Rating Area 6	No Preference	59	1130.12
23489PA0010089	Rating Area 6	No Preference	60	1178.31
23489PA0010089	Rating Area 6	No Preference	61	1219.99
23489PA0010089	Rating Area 6	No Preference	62	1247.34
23489PA0010089	Rating Area 6	No Preference	63	1281.64
23489PA0010089	Rating Area 6	No Preference	64 and over	1302.48
23489PA0010089	Rating Area 7	No Preference	0-14	340.18
23489PA0010089	Rating Area 7	No Preference	15	370.42
23489PA0010089	Rating Area 7	No Preference	16	381.98
23489PA0010089	Rating Area 7	No Preference	17	393.54
23489PA0010089	Rating Area 7	No Preference	18	405.99
23489PA0010089	Rating Area 7	No Preference	19	418.44
23489PA0010089	Rating Area 7	No Preference	20	431.34
23489PA0010089	Rating Area 7	No Preference	21	444.68
23489PA0010089	Rating Area 7	No Preference	22	444.68
23489PA0010089	Rating Area 7	No Preference	23	444.68
23489PA0010089	Rating Area 7	No Preference	24	444.68
23489PA0010089	Rating Area 7	No Preference	25	446.46
23489PA0010089	Rating Area 7	No Preference	26	455.35
23489PA0010089	Rating Area 7	No Preference	27	466.02
23489PA0010089	Rating Area 7	No Preference	28	483.37
23489PA0010089	Rating Area 7	No Preference	29	497.60
23489PA0010089	Rating Area 7	No Preference	30	504.71
23489PA0010089	Rating Area 7	No Preference	31	515.38
23489PA0010089	Rating Area 7	No Preference	32	526.06
23489PA0010089	Rating Area 7	No Preference	33	532.73
23489PA0010089	Rating Area 7	No Preference	34	539.84
23489PA0010089	Rating Area 7	No Preference	35	543.40
23489PA0010089	Rating Area 7	No Preference	36	546.96
23489PA0010089	Rating Area 7	No Preference	37	550.51
23489PA0010089	Rating Area 7	No Preference	38	554.07
23489PA0010089	Rating Area 7	No Preference	39	561.19
23489PA0010089	Rating Area 7	No Preference	40	568.30
23489PA0010089	Rating Area 7	No Preference	41	578.97
23489PA0010089	Rating Area 7	No Preference	42	589.20
23489PA0010089	Rating Area 7	No Preference	43	603.43
23489PA0010089	Rating Area 7	No Preference	44	621.22
23489PA0010089	Rating Area 7	No Preference	45	642.12
23489PA0010089	Rating Area 7	No Preference	46	667.02
23489PA0010089	Rating Area 7	No Preference	47	695.03
23489PA0010089	Rating Area 7	No Preference	48	727.05
23489PA0010089	Rating Area 7	No Preference	49	758.62
23489PA0010089	Rating Area 7	No Preference	50	794.20
23489PA0010089	Rating Area 7	No Preference	51	829.33
23489PA0010089	Rating Area 7	No Preference	52	868.02
23489PA0010089	Rating Area 7	No Preference	53	907.15
23489PA0010089	Rating Area 7	No Preference	54	949.39
23489PA0010089	Rating Area 7	No Preference	55	991.64
23489PA0010089	Rating Area 7	No Preference	56	1037.44
23489PA0010089	Rating Area 7	No Preference	57	1083.69

23489PA0010089	Rating Area 7	No Preference	58	1133.04
23489PA0010089	Rating Area 7	No Preference	59	1157.50
23489PA0010089	Rating Area 7	No Preference	60	1206.86
23489PA0010089	Rating Area 7	No Preference	61	1249.55
23489PA0010089	Rating Area 7	No Preference	62	1277.57
23489PA0010089	Rating Area 7	No Preference	63	1312.70
23489PA0010089	Rating Area 7	No Preference	64 and over	1334.04
23489PA0010089	Rating Area 8	No Preference	0-14	324.29
23489PA0010089	Rating Area 8	No Preference	15	353.12
23489PA0010089	Rating Area 8	No Preference	16	364.14
23489PA0010089	Rating Area 8	No Preference	17	375.16
23489PA0010089	Rating Area 8	No Preference	18	387.03
23489PA0010089	Rating Area 8	No Preference	19	398.90
23489PA0010089	Rating Area 8	No Preference	20	411.19
23489PA0010089	Rating Area 8	No Preference	21	423.91
23489PA0010089	Rating Area 8	No Preference	22	423.91
23489PA0010089	Rating Area 8	No Preference	23	423.91
23489PA0010089	Rating Area 8	No Preference	24	423.91
23489PA0010089	Rating Area 8	No Preference	25	425.61
23489PA0010089	Rating Area 8	No Preference	26	434.08
23489PA0010089	Rating Area 8	No Preference	27	444.26
23489PA0010089	Rating Area 8	No Preference	28	460.79
23489PA0010089	Rating Area 8	No Preference	29	474.36
23489PA0010089	Rating Area 8	No Preference	30	481.14
23489PA0010089	Rating Area 8	No Preference	31	491.31
23489PA0010089	Rating Area 8	No Preference	32	501.49
23489PA0010089	Rating Area 8	No Preference	33	507.84
23489PA0010089	Rating Area 8	No Preference	34	514.63
23489PA0010089	Rating Area 8	No Preference	35	518.02
23489PA0010089	Rating Area 8	No Preference	36	521.41
23489PA0010089	Rating Area 8	No Preference	37	524.80
23489PA0010089	Rating Area 8	No Preference	38	528.19
23489PA0010089	Rating Area 8	No Preference	39	534.97
23489PA0010089	Rating Area 8	No Preference	40	541.76
23489PA0010089	Rating Area 8	No Preference	41	551.93
23489PA0010089	Rating Area 8	No Preference	42	561.68
23489PA0010089	Rating Area 8	No Preference	43	575.25
23489PA0010089	Rating Area 8	No Preference	44	592.20
23489PA0010089	Rating Area 8	No Preference	45	612.13
23489PA0010089	Rating Area 8	No Preference	46	635.87
23489PA0010089	Rating Area 8	No Preference	47	662.57
23489PA0010089	Rating Area 8	No Preference	48	693.09
23489PA0010089	Rating Area 8	No Preference	49	723.19
23489PA0010089	Rating Area 8	No Preference	50	757.10
23489PA0010089	Rating Area 8	No Preference	51	790.59
23489PA0010089	Rating Area 8	No Preference	52	827.47
23489PA0010089	Rating Area 8	No Preference	53	864.78
23489PA0010089	Rating Area 8	No Preference	54	905.05
23489PA0010089	Rating Area 8	No Preference	55	945.32
23489PA0010089	Rating Area 8	No Preference	56	988.98
23489PA0010089	Rating Area 8	No Preference	57	1033.07
23489PA0010089	Rating Area 8	No Preference	58	1080.12
23489PA0010089	Rating Area 8	No Preference	59	1103.44
23489PA0010089	Rating Area 8	No Preference	60	1150.49
23489PA0010089	Rating Area 8	No Preference	61	1191.19
23489PA0010089	Rating Area 8	No Preference	62	1217.89
23489PA0010089	Rating Area 8	No Preference	63	1251.38
23489PA0010089	Rating Area 8	No Preference	64 and over	1271.73
23489PA0010089	Rating Area 9	No Preference	0-14	321.52
23489PA0010089	Rating Area 9	No Preference	15	350.10
23489PA0010089	Rating Area 9	No Preference	16	361.03
23489PA0010089	Rating Area 9	No Preference	17	371.96
23489PA0010089	Rating Area 9	No Preference	18	383.72
23489PA0010089	Rating Area 9	No Preference	19	395.49
23489PA0010089	Rating Area 9	No Preference	20	407.68
23489PA0010089	Rating Area 9	No Preference	21	420.29
23489PA0010089	Rating Area 9	No Preference	22	420.29
23489PA0010089	Rating Area 9	No Preference	23	420.29
23489PA0010089	Rating Area 9	No Preference	24	420.29
23489PA0010089	Rating Area 9	No Preference	25	421.97
23489PA0010089	Rating Area 9	No Preference	26	430.38
23489PA0010089	Rating Area 9	No Preference	27	440.46
23489PA0010089	Rating Area 9	No Preference	28	456.86
23489PA0010089	Rating Area 9	No Preference	29	470.30
23489PA0010089	Rating Area 9	No Preference	30	477.03
23489PA0010089	Rating Area 9	No Preference	31	487.12
23489PA0010089	Rating Area 9	No Preference	32	497.20
23489PA0010089	Rating Area 9	No Preference	33	503.51
23489PA0010089	Rating Area 9	No Preference	34	510.23
23489PA0010089	Rating Area 9	No Preference	35	513.59
23489PA0010089	Rating Area 9	No Preference	36	516.96
23489PA0010089	Rating Area 9	No Preference	37	520.32
23489PA0010089	Rating Area 9	No Preference	38	523.68
23489PA0010089	Rating Area 9	No Preference	39	530.41
23489PA0010089	Rating Area 9	No Preference	40	537.13
23489PA0010089	Rating Area 9	No Preference	41	547.22
23489PA0010089	Rating Area 9	No Preference	42	556.88
23489PA0010089	Rating Area 9	No Preference	43	570.33
23489PA0010089	Rating Area 9	No Preference	44	587.15
23489PA0010089	Rating Area 9	No Preference	45	606.90
23489PA0010089	Rating Area 9	No Preference	46	630.44
23489PA0010089	Rating Area 9	No Preference	47	656.91
23489PA0010089	Rating Area 9	No Preference	48	687.17
23489PA0010089	Rating Area 9	No Preference	49	717.01
23489PA0010089	Rating Area 9	No Preference	50	750.64
23489PA0010089	Rating Area 9	No Preference	51	783.84
23489PA0010089	Rating Area 9	No Preference	52	820.41
23489PA0010089	Rating Area 9	No Preference	53	857.39
23489PA0010089	Rating Area 9	No Preference	54	897.32
23489PA0010089	Rating Area 9	No Preference	55	937.25
23489PA0010089	Rating Area 9	No Preference	56	980.54
23489PA0010089	Rating Area 9	No Preference	57	1024.25
23489PA0010089	Rating Area 9	No Preference	58	1070.90
23489PA0010089	Rating Area 9	No Preference	59	1094.01
23489PA0010089	Rating Area 9	No Preference	60	1140.67
23489PA0010089	Rating Area 9	No Preference	61	1181.01
23489PA0010089	Rating Area 9	No Preference	62	1207.49
23489PA0010089	Rating Area 9	No Preference	63	1240.70
23489PA0010089	Rating Area 9	No Preference	64 and over	1260.87
23489PA0010090	Rating Area 1	No Preference	0-14	230.87
23489PA0010090	Rating Area 1	No Preference	15	251.39
23489PA0010090	Rating Area 1	No Preference	16	259.24

23489PA0010090	Rating Area 1	No Preference	17	267.08
23489PA0010090	Rating Area 1	No Preference	18	275.53
23489PA0010090	Rating Area 1	No Preference	19	283.98
23489PA0010090	Rating Area 1	No Preference	20	292.74
23489PA0010090	Rating Area 1	No Preference	21	301.79
23489PA0010090	Rating Area 1	No Preference	22	301.79
23489PA0010090	Rating Area 1	No Preference	23	301.79
23489PA0010090	Rating Area 1	No Preference	24	301.79
23489PA0010090	Rating Area 1	No Preference	25	303.00
23489PA0010090	Rating Area 1	No Preference	26	309.03
23489PA0010090	Rating Area 1	No Preference	27	316.28
23489PA0010090	Rating Area 1	No Preference	28	328.05
23489PA0010090	Rating Area 1	No Preference	29	337.70
23489PA0010090	Rating Area 1	No Preference	30	342.53
23489PA0010090	Rating Area 1	No Preference	31	349.77
23489PA0010090	Rating Area 1	No Preference	32	357.02
23489PA0010090	Rating Area 1	No Preference	33	361.54
23489PA0010090	Rating Area 1	No Preference	34	366.37
23489PA0010090	Rating Area 1	No Preference	35	368.79
23489PA0010090	Rating Area 1	No Preference	36	371.20
23489PA0010090	Rating Area 1	No Preference	37	373.62
23489PA0010090	Rating Area 1	No Preference	38	376.03
23489PA0010090	Rating Area 1	No Preference	39	380.86
23489PA0010090	Rating Area 1	No Preference	40	385.69
23489PA0010090	Rating Area 1	No Preference	41	392.93
23489PA0010090	Rating Area 1	No Preference	42	399.87
23489PA0010090	Rating Area 1	No Preference	43	409.53
23489PA0010090	Rating Area 1	No Preference	44	421.60
23489PA0010090	Rating Area 1	No Preference	45	435.78
23489PA0010090	Rating Area 1	No Preference	46	452.69
23489PA0010090	Rating Area 1	No Preference	47	471.70
23489PA0010090	Rating Area 1	No Preference	48	493.43
23489PA0010090	Rating Area 1	No Preference	49	514.85
23489PA0010090	Rating Area 1	No Preference	50	539.00
23489PA0010090	Rating Area 1	No Preference	51	562.84
23489PA0010090	Rating Area 1	No Preference	52	589.09
23489PA0010090	Rating Area 1	No Preference	53	615.65
23489PA0010090	Rating Area 1	No Preference	54	644.32
23489PA0010090	Rating Area 1	No Preference	55	672.99
23489PA0010090	Rating Area 1	No Preference	56	704.08
23489PA0010090	Rating Area 1	No Preference	57	735.46
23489PA0010090	Rating Area 1	No Preference	58	768.96
23489PA0010090	Rating Area 1	No Preference	59	785.56
23489PA0010090	Rating Area 1	No Preference	60	819.06
23489PA0010090	Rating Area 1	No Preference	61	848.03
23489PA0010090	Rating Area 1	No Preference	62	867.04
23489PA0010090	Rating Area 1	No Preference	63	890.88
23489PA0010090	Rating Area 1	No Preference	64 and over	905.37
23489PA0010090	Rating Area 2	No Preference	0-14	233.20
23489PA0010090	Rating Area 2	No Preference	15	253.93
23489PA0010090	Rating Area 2	No Preference	16	261.86
23489PA0010090	Rating Area 2	No Preference	17	269.78
23489PA0010090	Rating Area 2	No Preference	18	278.32
23489PA0010090	Rating Area 2	No Preference	19	286.85
23489PA0010090	Rating Area 2	No Preference	20	295.69
23489PA0010090	Rating Area 2	No Preference	21	304.84
23489PA0010090	Rating Area 2	No Preference	22	304.84
23489PA0010090	Rating Area 2	No Preference	23	304.84
23489PA0010090	Rating Area 2	No Preference	24	304.84
23489PA0010090	Rating Area 2	No Preference	25	306.06
23489PA0010090	Rating Area 2	No Preference	26	312.16
23489PA0010090	Rating Area 2	No Preference	27	319.47
23489PA0010090	Rating Area 2	No Preference	28	331.36
23489PA0010090	Rating Area 2	No Preference	29	341.12
23489PA0010090	Rating Area 2	No Preference	30	345.99
23489PA0010090	Rating Area 2	No Preference	31	353.31
23489PA0010090	Rating Area 2	No Preference	32	360.63
23489PA0010090	Rating Area 2	No Preference	33	365.20
23489PA0010090	Rating Area 2	No Preference	34	370.08
23489PA0010090	Rating Area 2	No Preference	35	372.51
23489PA0010090	Rating Area 2	No Preference	36	374.95
23489PA0010090	Rating Area 2	No Preference	37	377.39
23489PA0010090	Rating Area 2	No Preference	38	379.83
23489PA0010090	Rating Area 2	No Preference	39	384.71
23489PA0010090	Rating Area 2	No Preference	40	389.59
23489PA0010090	Rating Area 2	No Preference	41	396.90
23489PA0010090	Rating Area 2	No Preference	42	403.91
23489PA0010090	Rating Area 2	No Preference	43	413.67
23489PA0010090	Rating Area 2	No Preference	44	425.86
23489PA0010090	Rating Area 2	No Preference	45	440.19
23489PA0010090	Rating Area 2	No Preference	46	457.26
23489PA0010090	Rating Area 2	No Preference	47	476.46
23489PA0010090	Rating Area 2	No Preference	48	498.41
23489PA0010090	Rating Area 2	No Preference	49	520.06
23489PA0010090	Rating Area 2	No Preference	50	544.44
23489PA0010090	Rating Area 2	No Preference	51	568.53
23489PA0010090	Rating Area 2	No Preference	52	595.05
23489PA0010090	Rating Area 2	No Preference	53	621.87
23489PA0010090	Rating Area 2	No Preference	54	650.83
23489PA0010090	Rating Area 2	No Preference	55	679.79
23489PA0010090	Rating Area 2	No Preference	56	711.19
23489PA0010090	Rating Area 2	No Preference	57	742.90
23489PA0010090	Rating Area 2	No Preference	58	776.73
23489PA0010090	Rating Area 2	No Preference	59	793.50
23489PA0010090	Rating Area 2	No Preference	60	827.34
23489PA0010090	Rating Area 2	No Preference	61	856.60
23489PA0010090	Rating Area 2	No Preference	62	875.81
23489PA0010090	Rating Area 2	No Preference	63	899.89
23489PA0010090	Rating Area 2	No Preference	64 and over	914.52
23489PA0010090	Rating Area 3	No Preference	0-14	274.71
23489PA0010090	Rating Area 3	No Preference	15	299.13
23489PA0010090	Rating Area 3	No Preference	16	308.47
23489PA0010090	Rating Area 3	No Preference	17	317.80
23489PA0010090	Rating Area 3	No Preference	18	327.86
23489PA0010090	Rating Area 3	No Preference	19	337.91
23489PA0010090	Rating Area 3	No Preference	20	348.33
23489PA0010090	Rating Area 3	No Preference	21	359.10
23489PA0010090	Rating Area 3	No Preference	22	359.10
23489PA0010090	Rating Area 3	No Preference	23	359.10
23489PA0010090	Rating Area 3	No Preference	24	359.10
23489PA0010090	Rating Area 3	No Preference	25	360.54
23489PA0010090	Rating Area 3	No Preference	26	367.72

23489PA0010090	Rating Area 3	No Preference	27	376.34
23489PA0010090	Rating Area 3	No Preference	28	390.34
23489PA0010090	Rating Area 3	No Preference	29	401.83
23489PA0010090	Rating Area 3	No Preference	30	407.58
23489PA0010090	Rating Area 3	No Preference	31	416.20
23489PA0010090	Rating Area 3	No Preference	32	424.82
23489PA0010090	Rating Area 3	No Preference	33	430.20
23489PA0010090	Rating Area 3	No Preference	34	435.95
23489PA0010090	Rating Area 3	No Preference	35	438.82
23489PA0010090	Rating Area 3	No Preference	36	441.69
23489PA0010090	Rating Area 3	No Preference	37	444.57
23489PA0010090	Rating Area 3	No Preference	38	447.44
23489PA0010090	Rating Area 3	No Preference	39	453.18
23489PA0010090	Rating Area 3	No Preference	40	458.93
23489PA0010090	Rating Area 3	No Preference	41	467.55
23489PA0010090	Rating Area 3	No Preference	42	475.81
23489PA0010090	Rating Area 3	No Preference	43	487.30
23489PA0010090	Rating Area 3	No Preference	44	501.66
23489PA0010090	Rating Area 3	No Preference	45	518.54
23489PA0010090	Rating Area 3	No Preference	46	538.65
23489PA0010090	Rating Area 3	No Preference	47	561.27
23489PA0010090	Rating Area 3	No Preference	48	587.13
23489PA0010090	Rating Area 3	No Preference	49	612.62
23489PA0010090	Rating Area 3	No Preference	50	641.35
23489PA0010090	Rating Area 3	No Preference	51	669.72
23489PA0010090	Rating Area 3	No Preference	52	700.96
23489PA0010090	Rating Area 3	No Preference	53	732.56
23489PA0010090	Rating Area 3	No Preference	54	766.68
23489PA0010090	Rating Area 3	No Preference	55	800.79
23489PA0010090	Rating Area 3	No Preference	56	837.78
23489PA0010090	Rating Area 3	No Preference	57	875.13
23489PA0010090	Rating Area 3	No Preference	58	914.99
23489PA0010090	Rating Area 3	No Preference	59	934.74
23489PA0010090	Rating Area 3	No Preference	60	974.60
23489PA0010090	Rating Area 3	No Preference	61	1009.07
23489PA0010090	Rating Area 3	No Preference	62	1031.69
23489PA0010090	Rating Area 3	No Preference	63	1060.06
23489PA0010090	Rating Area 3	No Preference	64 and over	1077.30
23489PA0010090	Rating Area 4	No Preference	0-14	241.84
23489PA0010090	Rating Area 4	No Preference	15	263.34
23489PA0010090	Rating Area 4	No Preference	16	271.56
23489PA0010090	Rating Area 4	No Preference	17	279.78
23489PA0010090	Rating Area 4	No Preference	18	288.63
23489PA0010090	Rating Area 4	No Preference	19	297.48
23489PA0010090	Rating Area 4	No Preference	20	306.65
23489PA0010090	Rating Area 4	No Preference	21	316.13
23489PA0010090	Rating Area 4	No Preference	22	316.13
23489PA0010090	Rating Area 4	No Preference	23	316.13
23489PA0010090	Rating Area 4	No Preference	24	316.13
23489PA0010090	Rating Area 4	No Preference	25	317.39
23489PA0010090	Rating Area 4	No Preference	26	323.72
23489PA0010090	Rating Area 4	No Preference	27	331.30
23489PA0010090	Rating Area 4	No Preference	28	343.63
23489PA0010090	Rating Area 4	No Preference	29	353.75
23489PA0010090	Rating Area 4	No Preference	30	358.81
23489PA0010090	Rating Area 4	No Preference	31	366.39
23489PA0010090	Rating Area 4	No Preference	32	373.98
23489PA0010090	Rating Area 4	No Preference	33	378.72
23489PA0010090	Rating Area 4	No Preference	34	383.78
23489PA0010090	Rating Area 4	No Preference	35	386.31
23489PA0010090	Rating Area 4	No Preference	36	388.84
23489PA0010090	Rating Area 4	No Preference	37	391.37
23489PA0010090	Rating Area 4	No Preference	38	393.90
23489PA0010090	Rating Area 4	No Preference	39	398.96
23489PA0010090	Rating Area 4	No Preference	40	404.01
23489PA0010090	Rating Area 4	No Preference	41	411.60
23489PA0010090	Rating Area 4	No Preference	42	418.87
23489PA0010090	Rating Area 4	No Preference	43	428.99
23489PA0010090	Rating Area 4	No Preference	44	441.63
23489PA0010090	Rating Area 4	No Preference	45	456.49
23489PA0010090	Rating Area 4	No Preference	46	474.20
23489PA0010090	Rating Area 4	No Preference	47	494.11
23489PA0010090	Rating Area 4	No Preference	48	516.87
23489PA0010090	Rating Area 4	No Preference	49	539.32
23489PA0010090	Rating Area 4	No Preference	50	564.61
23489PA0010090	Rating Area 4	No Preference	51	589.58
23489PA0010090	Rating Area 4	No Preference	52	617.09
23489PA0010090	Rating Area 4	No Preference	53	644.91
23489PA0010090	Rating Area 4	No Preference	54	674.94
23489PA0010090	Rating Area 4	No Preference	55	704.97
23489PA0010090	Rating Area 4	No Preference	56	737.53
23489PA0010090	Rating Area 4	No Preference	57	770.41
23489PA0010090	Rating Area 4	No Preference	58	805.50
23489PA0010090	Rating Area 4	No Preference	59	822.89
23489PA0010090	Rating Area 4	No Preference	60	857.98
23489PA0010090	Rating Area 4	No Preference	61	888.33
23489PA0010090	Rating Area 4	No Preference	62	908.24
23489PA0010090	Rating Area 4	No Preference	63	933.22
23489PA0010090	Rating Area 4	No Preference	64 and over	948.39
23489PA0010090	Rating Area 5	No Preference	0-14	237.83
23489PA0010090	Rating Area 5	No Preference	15	258.97
23489PA0010090	Rating Area 5	No Preference	16	267.05
23489PA0010090	Rating Area 5	No Preference	17	275.14
23489PA0010090	Rating Area 5	No Preference	18	283.84
23489PA0010090	Rating Area 5	No Preference	19	292.55
23489PA0010090	Rating Area 5	No Preference	20	301.56
23489PA0010090	Rating Area 5	No Preference	21	310.89
23489PA0010090	Rating Area 5	No Preference	22	310.89
23489PA0010090	Rating Area 5	No Preference	23	310.89
23489PA0010090	Rating Area 5	No Preference	24	310.89
23489PA0010090	Rating Area 5	No Preference	25	312.13
23489PA0010090	Rating Area 5	No Preference	26	318.35
23489PA0010090	Rating Area 5	No Preference	27	325.81
23489PA0010090	Rating Area 5	No Preference	28	337.94
23489PA0010090	Rating Area 5	No Preference	29	347.89
23489PA0010090	Rating Area 5	No Preference	30	352.86
23489PA0010090	Rating Area 5	No Preference	31	360.32
23489PA0010090	Rating Area 5	No Preference	32	367.78
23489PA0010090	Rating Area 5	No Preference	33	372.45
23489PA0010090	Rating Area 5	No Preference	34	377.42
23489PA0010090	Rating Area 5	No Preference	35	379.91
23489PA0010090	Rating Area 5	No Preference	36	382.39

23489PA0010090	Rating Area 5	No Preference	37	384.88
23489PA0010090	Rating Area 5	No Preference	38	387.37
23489PA0010090	Rating Area 5	No Preference	39	392.34
23489PA0010090	Rating Area 5	No Preference	40	397.32
23489PA0010090	Rating Area 5	No Preference	41	404.78
23489PA0010090	Rating Area 5	No Preference	42	411.93
23489PA0010090	Rating Area 5	No Preference	43	421.88
23489PA0010090	Rating Area 5	No Preference	44	434.31
23489PA0010090	Rating Area 5	No Preference	45	448.93
23489PA0010090	Rating Area 5	No Preference	46	466.34
23489PA0010090	Rating Area 5	No Preference	47	485.92
23489PA0010090	Rating Area 5	No Preference	48	508.31
23489PA0010090	Rating Area 5	No Preference	49	530.38
23489PA0010090	Rating Area 5	No Preference	50	555.25
23489PA0010090	Rating Area 5	No Preference	51	579.81
23489PA0010090	Rating Area 5	No Preference	52	606.86
23489PA0010090	Rating Area 5	No Preference	53	634.22
23489PA0010090	Rating Area 5	No Preference	54	663.75
23489PA0010090	Rating Area 5	No Preference	55	693.28
23489PA0010090	Rating Area 5	No Preference	56	725.31
23489PA0010090	Rating Area 5	No Preference	57	757.64
23489PA0010090	Rating Area 5	No Preference	58	792.15
23489PA0010090	Rating Area 5	No Preference	59	809.25
23489PA0010090	Rating Area 5	No Preference	60	843.76
23489PA0010090	Rating Area 5	No Preference	61	873.60
23489PA0010090	Rating Area 5	No Preference	62	893.19
23489PA0010090	Rating Area 5	No Preference	63	917.75
23489PA0010090	Rating Area 5	No Preference	64 and over	932.67
23489PA0010090	Rating Area 6	No Preference	0-14	276.26
23489PA0010090	Rating Area 6	No Preference	15	300.82
23489PA0010090	Rating Area 6	No Preference	16	310.21
23489PA0010090	Rating Area 6	No Preference	17	319.60
23489PA0010090	Rating Area 6	No Preference	18	329.71
23489PA0010090	Rating Area 6	No Preference	19	339.82
23489PA0010090	Rating Area 6	No Preference	20	350.30
23489PA0010090	Rating Area 6	No Preference	21	361.13
23489PA0010090	Rating Area 6	No Preference	22	361.13
23489PA0010090	Rating Area 6	No Preference	23	361.13
23489PA0010090	Rating Area 6	No Preference	24	361.13
23489PA0010090	Rating Area 6	No Preference	25	362.57
23489PA0010090	Rating Area 6	No Preference	26	369.80
23489PA0010090	Rating Area 6	No Preference	27	378.46
23489PA0010090	Rating Area 6	No Preference	28	392.55
23489PA0010090	Rating Area 6	No Preference	29	404.10
23489PA0010090	Rating Area 6	No Preference	30	409.88
23489PA0010090	Rating Area 6	No Preference	31	418.55
23489PA0010090	Rating Area 6	No Preference	32	427.22
23489PA0010090	Rating Area 6	No Preference	33	432.63
23489PA0010090	Rating Area 6	No Preference	34	438.41
23489PA0010090	Rating Area 6	No Preference	35	441.30
23489PA0010090	Rating Area 6	No Preference	36	444.19
23489PA0010090	Rating Area 6	No Preference	37	447.08
23489PA0010090	Rating Area 6	No Preference	38	449.97
23489PA0010090	Rating Area 6	No Preference	39	455.75
23489PA0010090	Rating Area 6	No Preference	40	461.52
23489PA0010090	Rating Area 6	No Preference	41	470.19
23489PA0010090	Rating Area 6	No Preference	42	478.50
23489PA0010090	Rating Area 6	No Preference	43	490.05
23489PA0010090	Rating Area 6	No Preference	44	504.50
23489PA0010090	Rating Area 6	No Preference	45	521.47
23489PA0010090	Rating Area 6	No Preference	46	541.70
23489PA0010090	Rating Area 6	No Preference	47	564.45
23489PA0010090	Rating Area 6	No Preference	48	590.45
23489PA0010090	Rating Area 6	No Preference	49	616.09
23489PA0010090	Rating Area 6	No Preference	50	644.98
23489PA0010090	Rating Area 6	No Preference	51	673.51
23489PA0010090	Rating Area 6	No Preference	52	704.93
23489PA0010090	Rating Area 6	No Preference	53	736.71
23489PA0010090	Rating Area 6	No Preference	54	771.01
23489PA0010090	Rating Area 6	No Preference	55	805.32
23489PA0010090	Rating Area 6	No Preference	56	842.52
23489PA0010090	Rating Area 6	No Preference	57	880.07
23489PA0010090	Rating Area 6	No Preference	58	920.16
23489PA0010090	Rating Area 6	No Preference	59	940.02
23489PA0010090	Rating Area 6	No Preference	60	980.11
23489PA0010090	Rating Area 6	No Preference	61	1014.78
23489PA0010090	Rating Area 6	No Preference	62	1037.53
23489PA0010090	Rating Area 6	No Preference	63	1066.06
23489PA0010090	Rating Area 6	No Preference	64 and over	1083.39
23489PA0010090	Rating Area 7	No Preference	0-14	282.96
23489PA0010090	Rating Area 7	No Preference	15	308.11
23489PA0010090	Rating Area 7	No Preference	16	317.73
23489PA0010090	Rating Area 7	No Preference	17	327.34
23489PA0010090	Rating Area 7	No Preference	18	337.70
23489PA0010090	Rating Area 7	No Preference	19	348.06
23489PA0010090	Rating Area 7	No Preference	20	358.78
23489PA0010090	Rating Area 7	No Preference	21	369.88
23489PA0010090	Rating Area 7	No Preference	22	369.88
23489PA0010090	Rating Area 7	No Preference	23	369.88
23489PA0010090	Rating Area 7	No Preference	24	369.88
23489PA0010090	Rating Area 7	No Preference	25	371.36
23489PA0010090	Rating Area 7	No Preference	26	378.76
23489PA0010090	Rating Area 7	No Preference	27	387.63
23489PA0010090	Rating Area 7	No Preference	28	402.06
23489PA0010090	Rating Area 7	No Preference	29	413.90
23489PA0010090	Rating Area 7	No Preference	30	419.81
23489PA0010090	Rating Area 7	No Preference	31	428.69
23489PA0010090	Rating Area 7	No Preference	32	437.57
23489PA0010090	Rating Area 7	No Preference	33	443.12
23489PA0010090	Rating Area 7	No Preference	34	449.03
23489PA0010090	Rating Area 7	No Preference	35	451.99
23489PA0010090	Rating Area 7	No Preference	36	454.95
23489PA0010090	Rating Area 7	No Preference	37	457.91
23489PA0010090	Rating Area 7	No Preference	38	460.87
23489PA0010090	Rating Area 7	No Preference	39	466.79
23489PA0010090	Rating Area 7	No Preference	40	472.71
23489PA0010090	Rating Area 7	No Preference	41	481.58
23489PA0010090	Rating Area 7	No Preference	42	490.09
23489PA0010090	Rating Area 7	No Preference	43	501.93
23489PA0010090	Rating Area 7	No Preference	44	516.72
23489PA0010090	Rating Area 7	No Preference	45	534.11
23489PA0010090	Rating Area 7	No Preference	46	554.82

23489PA0010090	Rating Area 7	No Preference	47	578.12
23489PA0010090	Rating Area 7	No Preference	48	604.75
23489PA0010090	Rating Area 7	No Preference	49	631.02
23489PA0010090	Rating Area 7	No Preference	50	660.61
23489PA0010090	Rating Area 7	No Preference	51	689.83
23489PA0010090	Rating Area 7	No Preference	52	722.01
23489PA0010090	Rating Area 7	No Preference	53	754.56
23489PA0010090	Rating Area 7	No Preference	54	789.69
23489PA0010090	Rating Area 7	No Preference	55	824.83
23489PA0010090	Rating Area 7	No Preference	56	862.93
23489PA0010090	Rating Area 7	No Preference	57	901.40
23489PA0010090	Rating Area 7	No Preference	58	942.45
23489PA0010090	Rating Area 7	No Preference	59	962.80
23489PA0010090	Rating Area 7	No Preference	60	1003.85
23489PA0010090	Rating Area 7	No Preference	61	1039.36
23489PA0010090	Rating Area 7	No Preference	62	1062.67
23489PA0010090	Rating Area 7	No Preference	63	1091.89
23489PA0010090	Rating Area 7	No Preference	64 and over	1109.64
23489PA0010090	Rating Area 8	No Preference	0-14	269.74
23489PA0010090	Rating Area 8	No Preference	15	293.72
23489PA0010090	Rating Area 8	No Preference	16	302.88
23489PA0010090	Rating Area 8	No Preference	17	312.05
23489PA0010090	Rating Area 8	No Preference	18	321.92
23489PA0010090	Rating Area 8	No Preference	19	331.80
23489PA0010090	Rating Area 8	No Preference	20	342.02
23489PA0010090	Rating Area 8	No Preference	21	352.60
23489PA0010090	Rating Area 8	No Preference	22	352.60
23489PA0010090	Rating Area 8	No Preference	23	352.60
23489PA0010090	Rating Area 8	No Preference	24	352.60
23489PA0010090	Rating Area 8	No Preference	25	354.01
23489PA0010090	Rating Area 8	No Preference	26	361.06
23489PA0010090	Rating Area 8	No Preference	27	369.52
23489PA0010090	Rating Area 8	No Preference	28	383.28
23489PA0010090	Rating Area 8	No Preference	29	394.56
23489PA0010090	Rating Area 8	No Preference	30	400.20
23489PA0010090	Rating Area 8	No Preference	31	408.66
23489PA0010090	Rating Area 8	No Preference	32	417.13
23489PA0010090	Rating Area 8	No Preference	33	422.41
23489PA0010090	Rating Area 8	No Preference	34	428.06
23489PA0010090	Rating Area 8	No Preference	35	430.88
23489PA0010090	Rating Area 8	No Preference	36	433.70
23489PA0010090	Rating Area 8	No Preference	37	436.52
23489PA0010090	Rating Area 8	No Preference	38	439.34
23489PA0010090	Rating Area 8	No Preference	39	444.98
23489PA0010090	Rating Area 8	No Preference	40	450.62
23489PA0010090	Rating Area 8	No Preference	41	459.09
23489PA0010090	Rating Area 8	No Preference	42	467.20
23489PA0010090	Rating Area 8	No Preference	43	478.48
23489PA0010090	Rating Area 8	No Preference	44	492.58
23489PA0010090	Rating Area 8	No Preference	45	509.15
23489PA0010090	Rating Area 8	No Preference	46	528.90
23489PA0010090	Rating Area 8	No Preference	47	551.11
23489PA0010090	Rating Area 8	No Preference	48	576.50
23489PA0010090	Rating Area 8	No Preference	49	601.54
23489PA0010090	Rating Area 8	No Preference	50	629.74
23489PA0010090	Rating Area 8	No Preference	51	657.60
23489PA0010090	Rating Area 8	No Preference	52	688.28
23489PA0010090	Rating Area 8	No Preference	53	719.30
23489PA0010090	Rating Area 8	No Preference	54	752.80
23489PA0010090	Rating Area 8	No Preference	55	786.30
23489PA0010090	Rating Area 8	No Preference	56	822.62
23489PA0010090	Rating Area 8	No Preference	57	859.29
23489PA0010090	Rating Area 8	No Preference	58	898.42
23489PA0010090	Rating Area 8	No Preference	59	917.82
23489PA0010090	Rating Area 8	No Preference	60	956.96
23489PA0010090	Rating Area 8	No Preference	61	990.81
23489PA0010090	Rating Area 8	No Preference	62	1013.02
23489PA0010090	Rating Area 8	No Preference	63	1040.88
23489PA0010090	Rating Area 8	No Preference	64 and over	1057.80
23489PA0010090	Rating Area 9	No Preference	0-14	267.44
23489PA0010090	Rating Area 9	No Preference	15	291.21
23489PA0010090	Rating Area 9	No Preference	16	300.30
23489PA0010090	Rating Area 9	No Preference	17	309.39
23489PA0010090	Rating Area 9	No Preference	18	319.18
23489PA0010090	Rating Area 9	No Preference	19	328.96
23489PA0010090	Rating Area 9	No Preference	20	339.10
23489PA0010090	Rating Area 9	No Preference	21	349.59
23489PA0010090	Rating Area 9	No Preference	22	349.59
23489PA0010090	Rating Area 9	No Preference	23	349.59
23489PA0010090	Rating Area 9	No Preference	24	349.59
23489PA0010090	Rating Area 9	No Preference	25	350.99
23489PA0010090	Rating Area 9	No Preference	26	357.98
23489PA0010090	Rating Area 9	No Preference	27	366.37
23489PA0010090	Rating Area 9	No Preference	28	380.00
23489PA0010090	Rating Area 9	No Preference	29	391.19
23489PA0010090	Rating Area 9	No Preference	30	396.78
23489PA0010090	Rating Area 9	No Preference	31	405.17
23489PA0010090	Rating Area 9	No Preference	32	413.56
23489PA0010090	Rating Area 9	No Preference	33	418.81
23489PA0010090	Rating Area 9	No Preference	34	424.40
23489PA0010090	Rating Area 9	No Preference	35	427.20
23489PA0010090	Rating Area 9	No Preference	36	430.00
23489PA0010090	Rating Area 9	No Preference	37	432.79
23489PA0010090	Rating Area 9	No Preference	38	435.59
23489PA0010090	Rating Area 9	No Preference	39	441.18
23489PA0010090	Rating Area 9	No Preference	40	446.78
23489PA0010090	Rating Area 9	No Preference	41	455.17
23489PA0010090	Rating Area 9	No Preference	42	463.21
23489PA0010090	Rating Area 9	No Preference	43	474.39
23489PA0010090	Rating Area 9	No Preference	44	488.38
23489PA0010090	Rating Area 9	No Preference	45	504.81
23489PA0010090	Rating Area 9	No Preference	46	524.39
23489PA0010090	Rating Area 9	No Preference	47	546.41
23489PA0010090	Rating Area 9	No Preference	48	571.58
23489PA0010090	Rating Area 9	No Preference	49	596.40
23489PA0010090	Rating Area 9	No Preference	50	624.37
23489PA0010090	Rating Area 9	No Preference	51	651.99
23489PA0010090	Rating Area 9	No Preference	52	682.40
23489PA0010090	Rating Area 9	No Preference	53	713.16
23489PA0010090	Rating Area 9	No Preference	54	746.37
23489PA0010090	Rating Area 9	No Preference	55	779.59
23489PA0010090	Rating Area 9	No Preference	56	815.59

23489PA0010090	Rating Area 9	No Preference	57	851.95
23489PA0010090	Rating Area 9	No Preference	58	890.76
23489PA0010090	Rating Area 9	No Preference	59	909.98
23489PA0010090	Rating Area 9	No Preference	60	948.79
23489PA0010090	Rating Area 9	No Preference	61	982.35
23489PA0010090	Rating Area 9	No Preference	62	1004.37
23489PA0010090	Rating Area 9	No Preference	63	1031.99
23489PA0010090	Rating Area 9	No Preference	64 and over	1048.77
23489PA0010098	Rating Area 1	No Preference	0-14	267.79
23489PA0010098	Rating Area 1	No Preference	15	291.60
23489PA0010098	Rating Area 1	No Preference	16	300.70
23489PA0010098	Rating Area 1	No Preference	17	309.80
23489PA0010098	Rating Area 1	No Preference	18	319.61
23489PA0010098	Rating Area 1	No Preference	19	329.40
23489PA0010098	Rating Area 1	No Preference	20	339.56
23489PA0010098	Rating Area 1	No Preference	21	350.06
23489PA0010098	Rating Area 1	No Preference	22	350.06
23489PA0010098	Rating Area 1	No Preference	23	350.06
23489PA0010098	Rating Area 1	No Preference	24	350.06
23489PA0010098	Rating Area 1	No Preference	25	351.46
23489PA0010098	Rating Area 1	No Preference	26	358.46
23489PA0010098	Rating Area 1	No Preference	27	366.86
23489PA0010098	Rating Area 1	No Preference	28	380.51
23489PA0010098	Rating Area 1	No Preference	29	391.71
23489PA0010098	Rating Area 1	No Preference	30	397.32
23489PA0010098	Rating Area 1	No Preference	31	405.72
23489PA0010098	Rating Area 1	No Preference	32	414.12
23489PA0010098	Rating Area 1	No Preference	33	419.38
23489PA0010098	Rating Area 1	No Preference	34	424.98
23489PA0010098	Rating Area 1	No Preference	35	427.78
23489PA0010098	Rating Area 1	No Preference	36	430.58
23489PA0010098	Rating Area 1	No Preference	37	433.38
23489PA0010098	Rating Area 1	No Preference	38	436.18
23489PA0010098	Rating Area 1	No Preference	39	441.77
23489PA0010098	Rating Area 1	No Preference	40	447.37
23489PA0010098	Rating Area 1	No Preference	41	455.77
23489PA0010098	Rating Area 1	No Preference	42	463.83
23489PA0010098	Rating Area 1	No Preference	43	475.03
23489PA0010098	Rating Area 1	No Preference	44	489.04
23489PA0010098	Rating Area 1	No Preference	45	505.49
23489PA0010098	Rating Area 1	No Preference	46	525.09
23489PA0010098	Rating Area 1	No Preference	47	547.14
23489PA0010098	Rating Area 1	No Preference	48	572.35
23489PA0010098	Rating Area 1	No Preference	49	597.21
23489PA0010098	Rating Area 1	No Preference	50	625.20
23489PA0010098	Rating Area 1	No Preference	51	652.86
23489PA0010098	Rating Area 1	No Preference	52	683.32
23489PA0010098	Rating Area 1	No Preference	53	714.12
23489PA0010098	Rating Area 1	No Preference	54	747.38
23489PA0010098	Rating Area 1	No Preference	55	780.64
23489PA0010098	Rating Area 1	No Preference	56	816.69
23489PA0010098	Rating Area 1	No Preference	57	853.10
23489PA0010098	Rating Area 1	No Preference	58	891.95
23489PA0010098	Rating Area 1	No Preference	59	911.20
23489PA0010098	Rating Area 1	No Preference	60	950.07
23489PA0010098	Rating Area 1	No Preference	61	983.66
23489PA0010098	Rating Area 1	No Preference	62	1005.72
23489PA0010098	Rating Area 1	No Preference	63	1033.38
23489PA0010098	Rating Area 1	No Preference	64 and over	1050.18
23489PA0010098	Rating Area 2	No Preference	0-14	270.50
23489PA0010098	Rating Area 2	No Preference	15	294.54
23489PA0010098	Rating Area 2	No Preference	16	303.73
23489PA0010098	Rating Area 2	No Preference	17	312.93
23489PA0010098	Rating Area 2	No Preference	18	322.83
23489PA0010098	Rating Area 2	No Preference	19	332.73
23489PA0010098	Rating Area 2	No Preference	20	342.98
23489PA0010098	Rating Area 2	No Preference	21	353.59
23489PA0010098	Rating Area 2	No Preference	22	353.59
23489PA0010098	Rating Area 2	No Preference	23	353.59
23489PA0010098	Rating Area 2	No Preference	24	353.59
23489PA0010098	Rating Area 2	No Preference	25	355.01
23489PA0010098	Rating Area 2	No Preference	26	362.07
23489PA0010098	Rating Area 2	No Preference	27	370.56
23489PA0010098	Rating Area 2	No Preference	28	384.35
23489PA0010098	Rating Area 2	No Preference	29	395.67
23489PA0010098	Rating Area 2	No Preference	30	401.33
23489PA0010098	Rating Area 2	No Preference	31	409.81
23489PA0010098	Rating Area 2	No Preference	32	418.30
23489PA0010098	Rating Area 2	No Preference	33	423.60
23489PA0010098	Rating Area 2	No Preference	34	429.26
23489PA0010098	Rating Area 2	No Preference	35	432.09
23489PA0010098	Rating Area 2	No Preference	36	434.92
23489PA0010098	Rating Area 2	No Preference	37	437.74
23489PA0010098	Rating Area 2	No Preference	38	440.58
23489PA0010098	Rating Area 2	No Preference	39	446.23
23489PA0010098	Rating Area 2	No Preference	40	451.88
23489PA0010098	Rating Area 2	No Preference	41	460.38
23489PA0010098	Rating Area 2	No Preference	42	468.50
23489PA0010098	Rating Area 2	No Preference	43	479.82
23489PA0010098	Rating Area 2	No Preference	44	493.96
23489PA0010098	Rating Area 2	No Preference	45	510.58
23489PA0010098	Rating Area 2	No Preference	46	530.39
23489PA0010098	Rating Area 2	No Preference	47	552.66
23489PA0010098	Rating Area 2	No Preference	48	578.12
23489PA0010098	Rating Area 2	No Preference	49	603.23
23489PA0010098	Rating Area 2	No Preference	50	631.51
23489PA0010098	Rating Area 2	No Preference	51	659.44
23489PA0010098	Rating Area 2	No Preference	52	690.21
23489PA0010098	Rating Area 2	No Preference	53	721.32
23489PA0010098	Rating Area 2	No Preference	54	754.92
23489PA0010098	Rating Area 2	No Preference	55	788.51
23489PA0010098	Rating Area 2	No Preference	56	824.93
23489PA0010098	Rating Area 2	No Preference	57	861.70
23489PA0010098	Rating Area 2	No Preference	58	900.94
23489PA0010098	Rating Area 2	No Preference	59	920.40
23489PA0010098	Rating Area 2	No Preference	60	959.64
23489PA0010098	Rating Area 2	No Preference	61	993.59
23489PA0010098	Rating Area 2	No Preference	62	1015.87
23489PA0010098	Rating Area 2	No Preference	63	1043.80
23489PA0010098	Rating Area 2	No Preference	64 and over	1060.77
23489PA0010098	Rating Area 3	No Preference	0-14	318.65
23489PA0010098	Rating Area 3	No Preference	15	346.97

23489PA0010098	Rating Area 3	No Preference	16	357.80
23489PA0010098	Rating Area 3	No Preference	17	368.63
23489PA0010098	Rating Area 3	No Preference	18	380.29
23489PA0010098	Rating Area 3	No Preference	19	391.95
23489PA0010098	Rating Area 3	No Preference	20	404.04
23489PA0010098	Rating Area 3	No Preference	21	416.53
23489PA0010098	Rating Area 3	No Preference	22	416.53
23489PA0010098	Rating Area 3	No Preference	23	416.53
23489PA0010098	Rating Area 3	No Preference	24	416.53
23489PA0010098	Rating Area 3	No Preference	25	418.20
23489PA0010098	Rating Area 3	No Preference	26	426.53
23489PA0010098	Rating Area 3	No Preference	27	436.52
23489PA0010098	Rating Area 3	No Preference	28	452.77
23489PA0010098	Rating Area 3	No Preference	29	466.09
23489PA0010098	Rating Area 3	No Preference	30	472.76
23489PA0010098	Rating Area 3	No Preference	31	482.76
23489PA0010098	Rating Area 3	No Preference	32	492.75
23489PA0010098	Rating Area 3	No Preference	33	499.00
23489PA0010098	Rating Area 3	No Preference	34	505.67
23489PA0010098	Rating Area 3	No Preference	35	509.00
23489PA0010098	Rating Area 3	No Preference	36	512.33
23489PA0010098	Rating Area 3	No Preference	37	515.66
23489PA0010098	Rating Area 3	No Preference	38	519.00
23489PA0010098	Rating Area 3	No Preference	39	525.66
23489PA0010098	Rating Area 3	No Preference	40	532.32
23489PA0010098	Rating Area 3	No Preference	41	542.33
23489PA0010098	Rating Area 3	No Preference	42	551.91
23489PA0010098	Rating Area 3	No Preference	43	565.23
23489PA0010098	Rating Area 3	No Preference	44	581.89
23489PA0010098	Rating Area 3	No Preference	45	601.47
23489PA0010098	Rating Area 3	No Preference	46	624.80
23489PA0010098	Rating Area 3	No Preference	47	651.03
23489PA0010098	Rating Area 3	No Preference	48	681.03
23489PA0010098	Rating Area 3	No Preference	49	710.60
23489PA0010098	Rating Area 3	No Preference	50	743.92
23489PA0010098	Rating Area 3	No Preference	51	776.83
23489PA0010098	Rating Area 3	No Preference	52	813.07
23489PA0010098	Rating Area 3	No Preference	53	849.73
23489PA0010098	Rating Area 3	No Preference	54	889.29
23489PA0010098	Rating Area 3	No Preference	55	928.86
23489PA0010098	Rating Area 3	No Preference	56	971.76
23489PA0010098	Rating Area 3	No Preference	57	1015.09
23489PA0010098	Rating Area 3	No Preference	58	1061.32
23489PA0010098	Rating Area 3	No Preference	59	1084.23
23489PA0010098	Rating Area 3	No Preference	60	1130.46
23489PA0010098	Rating Area 3	No Preference	61	1170.45
23489PA0010098	Rating Area 3	No Preference	62	1196.69
23489PA0010098	Rating Area 3	No Preference	63	1229.60
23489PA0010098	Rating Area 3	No Preference	64 and over	1249.59
23489PA0010098	Rating Area 4	No Preference	0-14	280.52
23489PA0010098	Rating Area 4	No Preference	15	305.46
23489PA0010098	Rating Area 4	No Preference	16	315.00
23489PA0010098	Rating Area 4	No Preference	17	324.53
23489PA0010098	Rating Area 4	No Preference	18	334.80
23489PA0010098	Rating Area 4	No Preference	19	345.06
23489PA0010098	Rating Area 4	No Preference	20	355.70
23489PA0010098	Rating Area 4	No Preference	21	366.70
23489PA0010098	Rating Area 4	No Preference	22	366.70
23489PA0010098	Rating Area 4	No Preference	23	366.70
23489PA0010098	Rating Area 4	No Preference	24	366.70
23489PA0010098	Rating Area 4	No Preference	25	368.16
23489PA0010098	Rating Area 4	No Preference	26	375.50
23489PA0010098	Rating Area 4	No Preference	27	384.30
23489PA0010098	Rating Area 4	No Preference	28	398.60
23489PA0010098	Rating Area 4	No Preference	29	410.34
23489PA0010098	Rating Area 4	No Preference	30	416.21
23489PA0010098	Rating Area 4	No Preference	31	425.01
23489PA0010098	Rating Area 4	No Preference	32	433.81
23489PA0010098	Rating Area 4	No Preference	33	439.31
23489PA0010098	Rating Area 4	No Preference	34	445.17
23489PA0010098	Rating Area 4	No Preference	35	448.11
23489PA0010098	Rating Area 4	No Preference	36	451.04
23489PA0010098	Rating Area 4	No Preference	37	453.97
23489PA0010098	Rating Area 4	No Preference	38	456.91
23489PA0010098	Rating Area 4	No Preference	39	462.78
23489PA0010098	Rating Area 4	No Preference	40	468.64
23489PA0010098	Rating Area 4	No Preference	41	477.44
23489PA0010098	Rating Area 4	No Preference	42	485.88
23489PA0010098	Rating Area 4	No Preference	43	497.62
23489PA0010098	Rating Area 4	No Preference	44	512.28
23489PA0010098	Rating Area 4	No Preference	45	529.52
23489PA0010098	Rating Area 4	No Preference	46	550.05
23489PA0010098	Rating Area 4	No Preference	47	573.15
23489PA0010098	Rating Area 4	No Preference	48	599.56
23489PA0010098	Rating Area 4	No Preference	49	625.59
23489PA0010098	Rating Area 4	No Preference	50	654.93
23489PA0010098	Rating Area 4	No Preference	51	683.89
23489PA0010098	Rating Area 4	No Preference	52	715.80
23489PA0010098	Rating Area 4	No Preference	53	748.07
23489PA0010098	Rating Area 4	No Preference	54	782.91
23489PA0010098	Rating Area 4	No Preference	55	817.74
23489PA0010098	Rating Area 4	No Preference	56	855.51
23489PA0010098	Rating Area 4	No Preference	57	893.65
23489PA0010098	Rating Area 4	No Preference	58	934.35
23489PA0010098	Rating Area 4	No Preference	59	954.52
23489PA0010098	Rating Area 4	No Preference	60	995.22
23489PA0010098	Rating Area 4	No Preference	61	1030.43
23489PA0010098	Rating Area 4	No Preference	62	1053.53
23489PA0010098	Rating Area 4	No Preference	63	1082.50
23489PA0010098	Rating Area 4	No Preference	64 and over	1100.10
23489PA0010098	Rating Area 5	No Preference	0-14	275.87
23489PA0010098	Rating Area 5	No Preference	15	300.39
23489PA0010098	Rating Area 5	No Preference	16	309.78
23489PA0010098	Rating Area 5	No Preference	17	319.15
23489PA0010098	Rating Area 5	No Preference	18	329.24
23489PA0010098	Rating Area 5	No Preference	19	339.35
23489PA0010098	Rating Area 5	No Preference	20	349.81
23489PA0010098	Rating Area 5	No Preference	21	360.62
23489PA0010098	Rating Area 5	No Preference	22	360.62
23489PA0010098	Rating Area 5	No Preference	23	360.62
23489PA0010098	Rating Area 5	No Preference	24	360.62
23489PA0010098	Rating Area 5	No Preference	25	362.06

23489PA0010098	Rating Area 5	No Preference	26	369.27
23489PA0010098	Rating Area 5	No Preference	27	377.93
23489PA0010098	Rating Area 5	No Preference	28	392.00
23489PA0010098	Rating Area 5	No Preference	29	403.53
23489PA0010098	Rating Area 5	No Preference	30	409.30
23489PA0010098	Rating Area 5	No Preference	31	417.96
23489PA0010098	Rating Area 5	No Preference	32	426.61
23489PA0010098	Rating Area 5	No Preference	33	432.03
23489PA0010098	Rating Area 5	No Preference	34	437.79
23489PA0010098	Rating Area 5	No Preference	35	440.68
23489PA0010098	Rating Area 5	No Preference	36	443.56
23489PA0010098	Rating Area 5	No Preference	37	446.44
23489PA0010098	Rating Area 5	No Preference	38	449.33
23489PA0010098	Rating Area 5	No Preference	39	455.11
23489PA0010098	Rating Area 5	No Preference	40	460.87
23489PA0010098	Rating Area 5	No Preference	41	469.52
23489PA0010098	Rating Area 5	No Preference	42	477.82
23489PA0010098	Rating Area 5	No Preference	43	489.36
23489PA0010098	Rating Area 5	No Preference	44	503.79
23489PA0010098	Rating Area 5	No Preference	45	520.73
23489PA0010098	Rating Area 5	No Preference	46	540.93
23489PA0010098	Rating Area 5	No Preference	47	563.65
23489PA0010098	Rating Area 5	No Preference	48	589.61
23489PA0010098	Rating Area 5	No Preference	49	615.22
23489PA0010098	Rating Area 5	No Preference	50	644.07
23489PA0010098	Rating Area 5	No Preference	51	672.56
23489PA0010098	Rating Area 5	No Preference	52	703.93
23489PA0010098	Rating Area 5	No Preference	53	735.67
23489PA0010098	Rating Area 5	No Preference	54	769.92
23489PA0010098	Rating Area 5	No Preference	55	804.18
23489PA0010098	Rating Area 5	No Preference	56	841.32
23489PA0010098	Rating Area 5	No Preference	57	878.83
23489PA0010098	Rating Area 5	No Preference	58	918.86
23489PA0010098	Rating Area 5	No Preference	59	938.69
23489PA0010098	Rating Area 5	No Preference	60	978.72
23489PA0010098	Rating Area 5	No Preference	61	1013.34
23489PA0010098	Rating Area 5	No Preference	62	1036.06
23489PA0010098	Rating Area 5	No Preference	63	1064.55
23489PA0010098	Rating Area 5	No Preference	64 and over	1081.86
23489PA0010098	Rating Area 6	No Preference	0-14	320.45
23489PA0010098	Rating Area 6	No Preference	15	348.93
23489PA0010098	Rating Area 6	No Preference	16	359.83
23489PA0010098	Rating Area 6	No Preference	17	370.72
23489PA0010098	Rating Area 6	No Preference	18	382.45
23489PA0010098	Rating Area 6	No Preference	19	394.18
23489PA0010098	Rating Area 6	No Preference	20	406.33
23489PA0010098	Rating Area 6	No Preference	21	418.89
23489PA0010098	Rating Area 6	No Preference	22	418.89
23489PA0010098	Rating Area 6	No Preference	23	418.89
23489PA0010098	Rating Area 6	No Preference	24	418.89
23489PA0010098	Rating Area 6	No Preference	25	420.57
23489PA0010098	Rating Area 6	No Preference	26	428.95
23489PA0010098	Rating Area 6	No Preference	27	439.00
23489PA0010098	Rating Area 6	No Preference	28	455.33
23489PA0010098	Rating Area 6	No Preference	29	468.74
23489PA0010098	Rating Area 6	No Preference	30	475.44
23489PA0010098	Rating Area 6	No Preference	31	485.50
23489PA0010098	Rating Area 6	No Preference	32	495.54
23489PA0010098	Rating Area 6	No Preference	33	501.83
23489PA0010098	Rating Area 6	No Preference	34	508.53
23489PA0010098	Rating Area 6	No Preference	35	511.88
23489PA0010098	Rating Area 6	No Preference	36	515.24
23489PA0010098	Rating Area 6	No Preference	37	518.59
23489PA0010098	Rating Area 6	No Preference	38	521.94
23489PA0010098	Rating Area 6	No Preference	39	528.64
23489PA0010098	Rating Area 6	No Preference	40	535.35
23489PA0010098	Rating Area 6	No Preference	41	545.39
23489PA0010098	Rating Area 6	No Preference	42	555.03
23489PA0010098	Rating Area 6	No Preference	43	568.44
23489PA0010098	Rating Area 6	No Preference	44	585.18
23489PA0010098	Rating Area 6	No Preference	45	604.88
23489PA0010098	Rating Area 6	No Preference	46	628.34
23489PA0010098	Rating Area 6	No Preference	47	654.73
23489PA0010098	Rating Area 6	No Preference	48	684.88
23489PA0010098	Rating Area 6	No Preference	49	714.63
23489PA0010098	Rating Area 6	No Preference	50	748.14
23489PA0010098	Rating Area 6	No Preference	51	781.23
23489PA0010098	Rating Area 6	No Preference	52	817.67
23489PA0010098	Rating Area 6	No Preference	53	854.54
23489PA0010098	Rating Area 6	No Preference	54	894.33
23489PA0010098	Rating Area 6	No Preference	55	934.13
23489PA0010098	Rating Area 6	No Preference	56	977.27
23489PA0010098	Rating Area 6	No Preference	57	1020.83
23489PA0010098	Rating Area 6	No Preference	58	1067.33
23489PA0010098	Rating Area 6	No Preference	59	1090.38
23489PA0010098	Rating Area 6	No Preference	60	1136.87
23489PA0010098	Rating Area 6	No Preference	61	1177.08
23489PA0010098	Rating Area 6	No Preference	62	1203.47
23489PA0010098	Rating Area 6	No Preference	63	1236.56
23489PA0010098	Rating Area 6	No Preference	64 and over	1256.67
23489PA0010098	Rating Area 7	No Preference	0-14	328.23
23489PA0010098	Rating Area 7	No Preference	15	357.40
23489PA0010098	Rating Area 7	No Preference	16	368.56
23489PA0010098	Rating Area 7	No Preference	17	379.71
23489PA0010098	Rating Area 7	No Preference	18	391.73
23489PA0010098	Rating Area 7	No Preference	19	403.73
23489PA0010098	Rating Area 7	No Preference	20	416.18
23489PA0010098	Rating Area 7	No Preference	21	429.05
23489PA0010098	Rating Area 7	No Preference	22	429.05
23489PA0010098	Rating Area 7	No Preference	23	429.05
23489PA0010098	Rating Area 7	No Preference	24	429.05
23489PA0010098	Rating Area 7	No Preference	25	430.76
23489PA0010098	Rating Area 7	No Preference	26	439.35
23489PA0010098	Rating Area 7	No Preference	27	449.65
23489PA0010098	Rating Area 7	No Preference	28	466.37
23489PA0010098	Rating Area 7	No Preference	29	480.11
23489PA0010098	Rating Area 7	No Preference	30	486.97
23489PA0010098	Rating Area 7	No Preference	31	497.27
23489PA0010098	Rating Area 7	No Preference	32	507.57
23489PA0010098	Rating Area 7	No Preference	33	514.00
23489PA0010098	Rating Area 7	No Preference	34	520.86
23489PA0010098	Rating Area 7	No Preference	35	524.30

23489PA0010098	Rating Area 7	No Preference	36	527.73
23489PA0010098	Rating Area 7	No Preference	37	531.16
23489PA0010098	Rating Area 7	No Preference	38	534.59
23489PA0010098	Rating Area 7	No Preference	39	541.46
23489PA0010098	Rating Area 7	No Preference	40	548.32
23489PA0010098	Rating Area 7	No Preference	41	558.62
23489PA0010098	Rating Area 7	No Preference	42	568.50
23489PA0010098	Rating Area 7	No Preference	43	582.22
23489PA0010098	Rating Area 7	No Preference	44	599.38
23489PA0010098	Rating Area 7	No Preference	45	619.55
23489PA0010098	Rating Area 7	No Preference	46	643.58
23489PA0010098	Rating Area 7	No Preference	47	670.61
23489PA0010098	Rating Area 7	No Preference	48	701.50
23489PA0010098	Rating Area 7	No Preference	49	731.96
23489PA0010098	Rating Area 7	No Preference	50	766.29
23489PA0010098	Rating Area 7	No Preference	51	800.18
23489PA0010098	Rating Area 7	No Preference	52	837.50
23489PA0010098	Rating Area 7	No Preference	53	875.26
23489PA0010098	Rating Area 7	No Preference	54	916.02
23489PA0010098	Rating Area 7	No Preference	55	956.78
23489PA0010098	Rating Area 7	No Preference	56	1000.98
23489PA0010098	Rating Area 7	No Preference	57	1045.59
23489PA0010098	Rating Area 7	No Preference	58	1093.22
23489PA0010098	Rating Area 7	No Preference	59	1116.82
23489PA0010098	Rating Area 7	No Preference	60	1164.44
23489PA0010098	Rating Area 7	No Preference	61	1205.64
23489PA0010098	Rating Area 7	No Preference	62	1232.66
23489PA0010098	Rating Area 7	No Preference	63	1266.55
23489PA0010098	Rating Area 7	No Preference	64 and over	1287.15
23489PA0010098	Rating Area 8	No Preference	0-14	312.89
23489PA0010098	Rating Area 8	No Preference	15	340.71
23489PA0010098	Rating Area 8	No Preference	16	351.34
23489PA0010098	Rating Area 8	No Preference	17	361.97
23489PA0010098	Rating Area 8	No Preference	18	373.43
23489PA0010098	Rating Area 8	No Preference	19	384.88
23489PA0010098	Rating Area 8	No Preference	20	396.74
23489PA0010098	Rating Area 8	No Preference	21	409.01
23489PA0010098	Rating Area 8	No Preference	22	409.01
23489PA0010098	Rating Area 8	No Preference	23	409.01
23489PA0010098	Rating Area 8	No Preference	24	409.01
23489PA0010098	Rating Area 8	No Preference	25	410.64
23489PA0010098	Rating Area 8	No Preference	26	418.83
23489PA0010098	Rating Area 8	No Preference	27	428.64
23489PA0010098	Rating Area 8	No Preference	28	444.59
23489PA0010098	Rating Area 8	No Preference	29	457.68
23489PA0010098	Rating Area 8	No Preference	30	464.22
23489PA0010098	Rating Area 8	No Preference	31	474.04
23489PA0010098	Rating Area 8	No Preference	32	483.86
23489PA0010098	Rating Area 8	No Preference	33	490.00
23489PA0010098	Rating Area 8	No Preference	34	496.54
23489PA0010098	Rating Area 8	No Preference	35	499.81
23489PA0010098	Rating Area 8	No Preference	36	503.09
23489PA0010098	Rating Area 8	No Preference	37	506.36
23489PA0010098	Rating Area 8	No Preference	38	509.63
23489PA0010098	Rating Area 8	No Preference	39	516.17
23489PA0010098	Rating Area 8	No Preference	40	522.71
23489PA0010098	Rating Area 8	No Preference	41	532.53
23489PA0010098	Rating Area 8	No Preference	42	541.94
23489PA0010098	Rating Area 8	No Preference	43	555.03
23489PA0010098	Rating Area 8	No Preference	44	571.39
23489PA0010098	Rating Area 8	No Preference	45	590.61
23489PA0010098	Rating Area 8	No Preference	46	613.52
23489PA0010098	Rating Area 8	No Preference	47	639.29
23489PA0010098	Rating Area 8	No Preference	48	668.73
23489PA0010098	Rating Area 8	No Preference	49	697.77
23489PA0010098	Rating Area 8	No Preference	50	730.49
23489PA0010098	Rating Area 8	No Preference	51	762.81
23489PA0010098	Rating Area 8	No Preference	52	798.39
23489PA0010098	Rating Area 8	No Preference	53	834.38
23489PA0010098	Rating Area 8	No Preference	54	873.23
23489PA0010098	Rating Area 8	No Preference	55	912.10
23489PA0010098	Rating Area 8	No Preference	56	954.22
23489PA0010098	Rating Area 8	No Preference	57	996.75
23489PA0010098	Rating Area 8	No Preference	58	1042.16
23489PA0010098	Rating Area 8	No Preference	59	1064.65
23489PA0010098	Rating Area 8	No Preference	60	1110.06
23489PA0010098	Rating Area 8	No Preference	61	1149.32
23489PA0010098	Rating Area 8	No Preference	62	1175.09
23489PA0010098	Rating Area 8	No Preference	63	1207.40
23489PA0010098	Rating Area 8	No Preference	64 and over	1227.03
23489PA0010098	Rating Area 9	No Preference	0-14	310.21
23489PA0010098	Rating Area 9	No Preference	15	337.79
23489PA0010098	Rating Area 9	No Preference	16	348.33
23489PA0010098	Rating Area 9	No Preference	17	358.87
23489PA0010098	Rating Area 9	No Preference	18	370.23
23489PA0010098	Rating Area 9	No Preference	19	381.59
23489PA0010098	Rating Area 9	No Preference	20	393.35
23489PA0010098	Rating Area 9	No Preference	21	405.51
23489PA0010098	Rating Area 9	No Preference	22	405.51
23489PA0010098	Rating Area 9	No Preference	23	405.51
23489PA0010098	Rating Area 9	No Preference	24	405.51
23489PA0010098	Rating Area 9	No Preference	25	407.13
23489PA0010098	Rating Area 9	No Preference	26	415.24
23489PA0010098	Rating Area 9	No Preference	27	424.98
23489PA0010098	Rating Area 9	No Preference	28	440.79
23489PA0010098	Rating Area 9	No Preference	29	453.77
23489PA0010098	Rating Area 9	No Preference	30	460.25
23489PA0010098	Rating Area 9	No Preference	31	469.99
23489PA0010098	Rating Area 9	No Preference	32	479.72
23489PA0010098	Rating Area 9	No Preference	33	485.80
23489PA0010098	Rating Area 9	No Preference	34	492.29
23489PA0010098	Rating Area 9	No Preference	35	495.53
23489PA0010098	Rating Area 9	No Preference	36	498.77
23489PA0010098	Rating Area 9	No Preference	37	502.02
23489PA0010098	Rating Area 9	No Preference	38	505.27
23489PA0010098	Rating Area 9	No Preference	39	511.75
23489PA0010098	Rating Area 9	No Preference	40	518.24
23489PA0010098	Rating Area 9	No Preference	41	527.97
23489PA0010098	Rating Area 9	No Preference	42	537.30
23489PA0010098	Rating Area 9	No Preference	43	550.28
23489PA0010098	Rating Area 9	No Preference	44	566.50
23489PA0010098	Rating Area 9	No Preference	45	585.56

23489PA0010098	Rating Area 9	No Preference	46	608.27
23489PA0010098	Rating Area 9	No Preference	47	633.81
23489PA0010098	Rating Area 9	No Preference	48	663.01
23489PA0010098	Rating Area 9	No Preference	49	691.80
23489PA0010098	Rating Area 9	No Preference	50	724.24
23489PA0010098	Rating Area 9	No Preference	51	756.28
23489PA0010098	Rating Area 9	No Preference	52	791.55
23489PA0010098	Rating Area 9	No Preference	53	827.24
23489PA0010098	Rating Area 9	No Preference	54	865.76
23489PA0010098	Rating Area 9	No Preference	55	904.28
23489PA0010098	Rating Area 9	No Preference	56	946.05
23489PA0010098	Rating Area 9	No Preference	57	988.23
23489PA0010098	Rating Area 9	No Preference	58	1033.24
23489PA0010098	Rating Area 9	No Preference	59	1055.54
23489PA0010098	Rating Area 9	No Preference	60	1100.55
23489PA0010098	Rating Area 9	No Preference	61	1139.49
23489PA0010098	Rating Area 9	No Preference	62	1165.03
23489PA0010098	Rating Area 9	No Preference	63	1197.06
23489PA0010098	Rating Area 9	No Preference	64 and over	1216.53
23489PA0010101	Rating Area 1	No Preference	0-14	322.51
23489PA0010101	Rating Area 1	No Preference	15	351.17
23489PA0010101	Rating Area 1	No Preference	16	362.13
23489PA0010101	Rating Area 1	No Preference	17	373.09
23489PA0010101	Rating Area 1	No Preference	18	384.89
23489PA0010101	Rating Area 1	No Preference	19	396.70
23489PA0010101	Rating Area 1	No Preference	20	408.92
23489PA0010101	Rating Area 1	No Preference	21	421.57
23489PA0010101	Rating Area 1	No Preference	22	421.57
23489PA0010101	Rating Area 1	No Preference	23	421.57
23489PA0010101	Rating Area 1	No Preference	24	421.57
23489PA0010101	Rating Area 1	No Preference	25	423.25
23489PA0010101	Rating Area 1	No Preference	26	431.69
23489PA0010101	Rating Area 1	No Preference	27	441.80
23489PA0010101	Rating Area 1	No Preference	28	458.25
23489PA0010101	Rating Area 1	No Preference	29	471.73
23489PA0010101	Rating Area 1	No Preference	30	478.48
23489PA0010101	Rating Area 1	No Preference	31	488.60
23489PA0010101	Rating Area 1	No Preference	32	498.72
23489PA0010101	Rating Area 1	No Preference	33	505.04
23489PA0010101	Rating Area 1	No Preference	34	511.79
23489PA0010101	Rating Area 1	No Preference	35	515.16
23489PA0010101	Rating Area 1	No Preference	36	518.53
23489PA0010101	Rating Area 1	No Preference	37	521.90
23489PA0010101	Rating Area 1	No Preference	38	525.27
23489PA0010101	Rating Area 1	No Preference	39	532.02
23489PA0010101	Rating Area 1	No Preference	40	538.77
23489PA0010101	Rating Area 1	No Preference	41	548.88
23489PA0010101	Rating Area 1	No Preference	42	558.58
23489PA0010101	Rating Area 1	No Preference	43	572.07
23489PA0010101	Rating Area 1	No Preference	44	588.93
23489PA0010101	Rating Area 1	No Preference	45	608.75
23489PA0010101	Rating Area 1	No Preference	46	632.36
23489PA0010101	Rating Area 1	No Preference	47	658.92
23489PA0010101	Rating Area 1	No Preference	48	689.26
23489PA0010101	Rating Area 1	No Preference	49	719.20
23489PA0010101	Rating Area 1	No Preference	50	752.92
23489PA0010101	Rating Area 1	No Preference	51	786.23
23489PA0010101	Rating Area 1	No Preference	52	822.91
23489PA0010101	Rating Area 1	No Preference	53	860.00
23489PA0010101	Rating Area 1	No Preference	54	900.05
23489PA0010101	Rating Area 1	No Preference	55	940.10
23489PA0010101	Rating Area 1	No Preference	56	983.52
23489PA0010101	Rating Area 1	No Preference	57	1027.36
23489PA0010101	Rating Area 1	No Preference	58	1074.16
23489PA0010101	Rating Area 1	No Preference	59	1097.35
23489PA0010101	Rating Area 1	No Preference	60	1144.14
23489PA0010101	Rating Area 1	No Preference	61	1184.62
23489PA0010101	Rating Area 1	No Preference	62	1211.17
23489PA0010101	Rating Area 1	No Preference	63	1244.48
23489PA0010101	Rating Area 1	No Preference	64 and over	1264.71
23489PA0010101	Rating Area 2	No Preference	0-14	325.76
23489PA0010101	Rating Area 2	No Preference	15	354.71
23489PA0010101	Rating Area 2	No Preference	16	365.79
23489PA0010101	Rating Area 2	No Preference	17	376.86
23489PA0010101	Rating Area 2	No Preference	18	388.78
23489PA0010101	Rating Area 2	No Preference	19	400.70
23489PA0010101	Rating Area 2	No Preference	20	413.05
23489PA0010101	Rating Area 2	No Preference	21	425.83
23489PA0010101	Rating Area 2	No Preference	22	425.83
23489PA0010101	Rating Area 2	No Preference	23	425.83
23489PA0010101	Rating Area 2	No Preference	24	425.83
23489PA0010101	Rating Area 2	No Preference	25	427.54
23489PA0010101	Rating Area 2	No Preference	26	436.05
23489PA0010101	Rating Area 2	No Preference	27	446.27
23489PA0010101	Rating Area 2	No Preference	28	462.88
23489PA0010101	Rating Area 2	No Preference	29	476.50
23489PA0010101	Rating Area 2	No Preference	30	483.32
23489PA0010101	Rating Area 2	No Preference	31	493.53
23489PA0010101	Rating Area 2	No Preference	32	503.76
23489PA0010101	Rating Area 2	No Preference	33	510.14
23489PA0010101	Rating Area 2	No Preference	34	516.95
23489PA0010101	Rating Area 2	No Preference	35	520.37
23489PA0010101	Rating Area 2	No Preference	36	523.77
23489PA0010101	Rating Area 2	No Preference	37	527.18
23489PA0010101	Rating Area 2	No Preference	38	530.58
23489PA0010101	Rating Area 2	No Preference	39	537.40
23489PA0010101	Rating Area 2	No Preference	40	544.21
23489PA0010101	Rating Area 2	No Preference	41	554.43
23489PA0010101	Rating Area 2	No Preference	42	564.23
23489PA0010101	Rating Area 2	No Preference	43	577.85
23489PA0010101	Rating Area 2	No Preference	44	594.88
23489PA0010101	Rating Area 2	No Preference	45	614.90
23489PA0010101	Rating Area 2	No Preference	46	638.75
23489PA0010101	Rating Area 2	No Preference	47	665.58
23489PA0010101	Rating Area 2	No Preference	48	696.23
23489PA0010101	Rating Area 2	No Preference	49	726.47
23489PA0010101	Rating Area 2	No Preference	50	760.54
23489PA0010101	Rating Area 2	No Preference	51	794.17
23489PA0010101	Rating Area 2	No Preference	52	831.22
23489PA0010101	Rating Area 2	No Preference	53	868.69
23489PA0010101	Rating Area 2	No Preference	54	909.15
23489PA0010101	Rating Area 2	No Preference	55	949.60

23489PA0010101	Rating Area 2	No Preference	56	993.46
23489PA0010101	Rating Area 2	No Preference	57	1037.74
23489PA0010101	Rating Area 2	No Preference	58	1085.02
23489PA0010101	Rating Area 2	No Preference	59	1108.44
23489PA0010101	Rating Area 2	No Preference	60	1155.70
23489PA0010101	Rating Area 2	No Preference	61	1196.58
23489PA0010101	Rating Area 2	No Preference	62	1223.41
23489PA0010101	Rating Area 2	No Preference	63	1257.05
23489PA0010101	Rating Area 2	No Preference	64 and over	1277.49
23489PA0010101	Rating Area 3	No Preference	0-14	383.74
23489PA0010101	Rating Area 3	No Preference	15	417.86
23489PA0010101	Rating Area 3	No Preference	16	430.90
23489PA0010101	Rating Area 3	No Preference	17	443.94
23489PA0010101	Rating Area 3	No Preference	18	457.99
23489PA0010101	Rating Area 3	No Preference	19	472.03
23489PA0010101	Rating Area 3	No Preference	20	486.59
23489PA0010101	Rating Area 3	No Preference	21	501.63
23489PA0010101	Rating Area 3	No Preference	22	501.63
23489PA0010101	Rating Area 3	No Preference	23	501.63
23489PA0010101	Rating Area 3	No Preference	24	501.63
23489PA0010101	Rating Area 3	No Preference	25	503.64
23489PA0010101	Rating Area 3	No Preference	26	513.67
23489PA0010101	Rating Area 3	No Preference	27	525.71
23489PA0010101	Rating Area 3	No Preference	28	545.27
23489PA0010101	Rating Area 3	No Preference	29	561.33
23489PA0010101	Rating Area 3	No Preference	30	569.35
23489PA0010101	Rating Area 3	No Preference	31	581.39
23489PA0010101	Rating Area 3	No Preference	32	593.43
23489PA0010101	Rating Area 3	No Preference	33	600.95
23489PA0010101	Rating Area 3	No Preference	34	608.98
23489PA0010101	Rating Area 3	No Preference	35	612.99
23489PA0010101	Rating Area 3	No Preference	36	617.01
23489PA0010101	Rating Area 3	No Preference	37	621.01
23489PA0010101	Rating Area 3	No Preference	38	625.03
23489PA0010101	Rating Area 3	No Preference	39	633.06
23489PA0010101	Rating Area 3	No Preference	40	641.09
23489PA0010101	Rating Area 3	No Preference	41	653.12
23489PA0010101	Rating Area 3	No Preference	42	664.66
23489PA0010101	Rating Area 3	No Preference	43	680.71
23489PA0010101	Rating Area 3	No Preference	44	700.77
23489PA0010101	Rating Area 3	No Preference	45	724.36
23489PA0010101	Rating Area 3	No Preference	46	752.45
23489PA0010101	Rating Area 3	No Preference	47	784.04
23489PA0010101	Rating Area 3	No Preference	48	820.17
23489PA0010101	Rating Area 3	No Preference	49	855.78
23489PA0010101	Rating Area 3	No Preference	50	895.91
23489PA0010101	Rating Area 3	No Preference	51	935.54
23489PA0010101	Rating Area 3	No Preference	52	979.18
23489PA0010101	Rating Area 3	No Preference	53	1023.32
23489PA0010101	Rating Area 3	No Preference	54	1070.98
23489PA0010101	Rating Area 3	No Preference	55	1118.64
23489PA0010101	Rating Area 3	No Preference	56	1170.31
23489PA0010101	Rating Area 3	No Preference	57	1222.48
23489PA0010101	Rating Area 3	No Preference	58	1278.16
23489PA0010101	Rating Area 3	No Preference	59	1305.75
23489PA0010101	Rating Area 3	No Preference	60	1361.42
23489PA0010101	Rating Area 3	No Preference	61	1409.58
23489PA0010101	Rating Area 3	No Preference	62	1441.18
23489PA0010101	Rating Area 3	No Preference	63	1480.81
23489PA0010101	Rating Area 3	No Preference	64 and over	1504.89
23489PA0010101	Rating Area 4	No Preference	0-14	337.83
23489PA0010101	Rating Area 4	No Preference	15	367.86
23489PA0010101	Rating Area 4	No Preference	16	379.35
23489PA0010101	Rating Area 4	No Preference	17	390.82
23489PA0010101	Rating Area 4	No Preference	18	403.19
23489PA0010101	Rating Area 4	No Preference	19	415.56
23489PA0010101	Rating Area 4	No Preference	20	428.36
23489PA0010101	Rating Area 4	No Preference	21	441.61
23489PA0010101	Rating Area 4	No Preference	22	441.61
23489PA0010101	Rating Area 4	No Preference	23	441.61
23489PA0010101	Rating Area 4	No Preference	24	441.61
23489PA0010101	Rating Area 4	No Preference	25	443.37
23489PA0010101	Rating Area 4	No Preference	26	452.20
23489PA0010101	Rating Area 4	No Preference	27	462.81
23489PA0010101	Rating Area 4	No Preference	28	480.03
23489PA0010101	Rating Area 4	No Preference	29	494.16
23489PA0010101	Rating Area 4	No Preference	30	501.23
23489PA0010101	Rating Area 4	No Preference	31	511.82
23489PA0010101	Rating Area 4	No Preference	32	522.43
23489PA0010101	Rating Area 4	No Preference	33	529.05
23489PA0010101	Rating Area 4	No Preference	34	536.11
23489PA0010101	Rating Area 4	No Preference	35	539.65
23489PA0010101	Rating Area 4	No Preference	36	543.18
23489PA0010101	Rating Area 4	No Preference	37	546.72
23489PA0010101	Rating Area 4	No Preference	38	550.24
23489PA0010101	Rating Area 4	No Preference	39	557.31
23489PA0010101	Rating Area 4	No Preference	40	564.38
23489PA0010101	Rating Area 4	No Preference	41	574.98
23489PA0010101	Rating Area 4	No Preference	42	585.14
23489PA0010101	Rating Area 4	No Preference	43	599.27
23489PA0010101	Rating Area 4	No Preference	44	616.93
23489PA0010101	Rating Area 4	No Preference	45	637.69
23489PA0010101	Rating Area 4	No Preference	46	662.42
23489PA0010101	Rating Area 4	No Preference	47	690.23
23489PA0010101	Rating Area 4	No Preference	48	722.03
23489PA0010101	Rating Area 4	No Preference	49	753.39
23489PA0010101	Rating Area 4	No Preference	50	788.72
23489PA0010101	Rating Area 4	No Preference	51	823.60
23489PA0010101	Rating Area 4	No Preference	52	862.02
23489PA0010101	Rating Area 4	No Preference	53	900.88
23489PA0010101	Rating Area 4	No Preference	54	942.84
23489PA0010101	Rating Area 4	No Preference	55	984.79
23489PA0010101	Rating Area 4	No Preference	56	1030.27
23489PA0010101	Rating Area 4	No Preference	57	1076.21
23489PA0010101	Rating Area 4	No Preference	58	1125.22
23489PA0010101	Rating Area 4	No Preference	59	1149.51
23489PA0010101	Rating Area 4	No Preference	60	1198.53
23489PA0010101	Rating Area 4	No Preference	61	1240.92
23489PA0010101	Rating Area 4	No Preference	62	1268.75
23489PA0010101	Rating Area 4	No Preference	63	1303.63
23489PA0010101	Rating Area 4	No Preference	64 and over	1324.83
23489PA0010101	Rating Area 5	No Preference	0-14	332.23

23489PA0010101	Rating Area 5	No Preference	15	361.77
23489PA0010101	Rating Area 5	No Preference	16	373.05
23489PA0010101	Rating Area 5	No Preference	17	384.35
23489PA0010101	Rating Area 5	No Preference	18	396.51
23489PA0010101	Rating Area 5	No Preference	19	408.66
23489PA0010101	Rating Area 5	No Preference	20	421.26
23489PA0010101	Rating Area 5	No Preference	21	434.29
23489PA0010101	Rating Area 5	No Preference	22	434.29
23489PA0010101	Rating Area 5	No Preference	23	434.29
23489PA0010101	Rating Area 5	No Preference	24	434.29
23489PA0010101	Rating Area 5	No Preference	25	436.03
23489PA0010101	Rating Area 5	No Preference	26	444.72
23489PA0010101	Rating Area 5	No Preference	27	455.13
23489PA0010101	Rating Area 5	No Preference	28	472.07
23489PA0010101	Rating Area 5	No Preference	29	485.97
23489PA0010101	Rating Area 5	No Preference	30	492.92
23489PA0010101	Rating Area 5	No Preference	31	503.34
23489PA0010101	Rating Area 5	No Preference	32	513.77
23489PA0010101	Rating Area 5	No Preference	33	520.28
23489PA0010101	Rating Area 5	No Preference	34	527.23
23489PA0010101	Rating Area 5	No Preference	35	530.70
23489PA0010101	Rating Area 5	No Preference	36	534.18
23489PA0010101	Rating Area 5	No Preference	37	537.65
23489PA0010101	Rating Area 5	No Preference	38	541.13
23489PA0010101	Rating Area 5	No Preference	39	548.07
23489PA0010101	Rating Area 5	No Preference	40	555.02
23489PA0010101	Rating Area 5	No Preference	41	565.45
23489PA0010101	Rating Area 5	No Preference	42	575.43
23489PA0010101	Rating Area 5	No Preference	43	589.34
23489PA0010101	Rating Area 5	No Preference	44	606.70
23489PA0010101	Rating Area 5	No Preference	45	627.12
23489PA0010101	Rating Area 5	No Preference	46	651.44
23489PA0010101	Rating Area 5	No Preference	47	678.80
23489PA0010101	Rating Area 5	No Preference	48	710.07
23489PA0010101	Rating Area 5	No Preference	49	740.90
23489PA0010101	Rating Area 5	No Preference	50	775.64
23489PA0010101	Rating Area 5	No Preference	51	809.95
23489PA0010101	Rating Area 5	No Preference	52	847.74
23489PA0010101	Rating Area 5	No Preference	53	885.95
23489PA0010101	Rating Area 5	No Preference	54	927.21
23489PA0010101	Rating Area 5	No Preference	55	968.47
23489PA0010101	Rating Area 5	No Preference	56	1013.20
23489PA0010101	Rating Area 5	No Preference	57	1058.36
23489PA0010101	Rating Area 5	No Preference	58	1106.57
23489PA0010101	Rating Area 5	No Preference	59	1130.46
23489PA0010101	Rating Area 5	No Preference	60	1178.66
23489PA0010101	Rating Area 5	No Preference	61	1220.36
23489PA0010101	Rating Area 5	No Preference	62	1247.71
23489PA0010101	Rating Area 5	No Preference	63	1282.03
23489PA0010101	Rating Area 5	No Preference	64 and over	1302.87
23489PA0010101	Rating Area 6	No Preference	0-14	385.91
23489PA0010101	Rating Area 6	No Preference	15	420.22
23489PA0010101	Rating Area 6	No Preference	16	433.33
23489PA0010101	Rating Area 6	No Preference	17	446.45
23489PA0010101	Rating Area 6	No Preference	18	460.58
23489PA0010101	Rating Area 6	No Preference	19	474.70
23489PA0010101	Rating Area 6	No Preference	20	489.33
23489PA0010101	Rating Area 6	No Preference	21	504.46
23489PA0010101	Rating Area 6	No Preference	22	504.46
23489PA0010101	Rating Area 6	No Preference	23	504.46
23489PA0010101	Rating Area 6	No Preference	24	504.46
23489PA0010101	Rating Area 6	No Preference	25	506.48
23489PA0010101	Rating Area 6	No Preference	26	516.57
23489PA0010101	Rating Area 6	No Preference	27	528.67
23489PA0010101	Rating Area 6	No Preference	28	548.34
23489PA0010101	Rating Area 6	No Preference	29	564.49
23489PA0010101	Rating Area 6	No Preference	30	572.56
23489PA0010101	Rating Area 6	No Preference	31	584.67
23489PA0010101	Rating Area 6	No Preference	32	596.78
23489PA0010101	Rating Area 6	No Preference	33	604.35
23489PA0010101	Rating Area 6	No Preference	34	612.41
23489PA0010101	Rating Area 6	No Preference	35	616.45
23489PA0010101	Rating Area 6	No Preference	36	620.49
23489PA0010101	Rating Area 6	No Preference	37	624.52
23489PA0010101	Rating Area 6	No Preference	38	628.56
23489PA0010101	Rating Area 6	No Preference	39	636.63
23489PA0010101	Rating Area 6	No Preference	40	644.70
23489PA0010101	Rating Area 6	No Preference	41	656.81
23489PA0010101	Rating Area 6	No Preference	42	668.41
23489PA0010101	Rating Area 6	No Preference	43	684.55
23489PA0010101	Rating Area 6	No Preference	44	704.73
23489PA0010101	Rating Area 6	No Preference	45	728.44
23489PA0010101	Rating Area 6	No Preference	46	756.70
23489PA0010101	Rating Area 6	No Preference	47	788.47
23489PA0010101	Rating Area 6	No Preference	48	824.79
23489PA0010101	Rating Area 6	No Preference	49	860.61
23489PA0010101	Rating Area 6	No Preference	50	900.97
23489PA0010101	Rating Area 6	No Preference	51	940.82
23489PA0010101	Rating Area 6	No Preference	52	984.71
23489PA0010101	Rating Area 6	No Preference	53	1029.09
23489PA0010101	Rating Area 6	No Preference	54	1077.02
23489PA0010101	Rating Area 6	No Preference	55	1124.95
23489PA0010101	Rating Area 6	No Preference	56	1176.90
23489PA0010101	Rating Area 6	No Preference	57	1229.37
23489PA0010101	Rating Area 6	No Preference	58	1285.37
23489PA0010101	Rating Area 6	No Preference	59	1313.11
23489PA0010101	Rating Area 6	No Preference	60	1369.11
23489PA0010101	Rating Area 6	No Preference	61	1417.53
23489PA0010101	Rating Area 6	No Preference	62	1449.31
23489PA0010101	Rating Area 6	No Preference	63	1489.17
23489PA0010101	Rating Area 6	No Preference	64 and over	1513.38
23489PA0010101	Rating Area 7	No Preference	0-14	395.27
23489PA0010101	Rating Area 7	No Preference	15	430.41
23489PA0010101	Rating Area 7	No Preference	16	443.83
23489PA0010101	Rating Area 7	No Preference	17	457.27
23489PA0010101	Rating Area 7	No Preference	18	471.74
23489PA0010101	Rating Area 7	No Preference	19	486.20
23489PA0010101	Rating Area 7	No Preference	20	501.19
23489PA0010101	Rating Area 7	No Preference	21	516.69
23489PA0010101	Rating Area 7	No Preference	22	516.69
23489PA0010101	Rating Area 7	No Preference	23	516.69
23489PA0010101	Rating Area 7	No Preference	24	516.69

23489PA0010101	Rating Area 7	No Preference	25	518.75
23489PA0010101	Rating Area 7	No Preference	26	529.09
23489PA0010101	Rating Area 7	No Preference	27	541.49
23489PA0010101	Rating Area 7	No Preference	28	561.64
23489PA0010101	Rating Area 7	No Preference	29	578.18
23489PA0010101	Rating Area 7	No Preference	30	586.44
23489PA0010101	Rating Area 7	No Preference	31	598.85
23489PA0010101	Rating Area 7	No Preference	32	611.25
23489PA0010101	Rating Area 7	No Preference	33	619.00
23489PA0010101	Rating Area 7	No Preference	34	627.26
23489PA0010101	Rating Area 7	No Preference	35	631.40
23489PA0010101	Rating Area 7	No Preference	36	635.53
23489PA0010101	Rating Area 7	No Preference	37	639.66
23489PA0010101	Rating Area 7	No Preference	38	643.80
23489PA0010101	Rating Area 7	No Preference	39	652.06
23489PA0010101	Rating Area 7	No Preference	40	660.33
23489PA0010101	Rating Area 7	No Preference	41	672.73
23489PA0010101	Rating Area 7	No Preference	42	684.62
23489PA0010101	Rating Area 7	No Preference	43	701.15
23489PA0010101	Rating Area 7	No Preference	44	721.82
23489PA0010101	Rating Area 7	No Preference	45	746.10
23489PA0010101	Rating Area 7	No Preference	46	775.04
23489PA0010101	Rating Area 7	No Preference	47	807.59
23489PA0010101	Rating Area 7	No Preference	48	844.79
23489PA0010101	Rating Area 7	No Preference	49	881.47
23489PA0010101	Rating Area 7	No Preference	50	922.81
23489PA0010101	Rating Area 7	No Preference	51	963.63
23489PA0010101	Rating Area 7	No Preference	52	1008.58
23489PA0010101	Rating Area 7	No Preference	53	1054.04
23489PA0010101	Rating Area 7	No Preference	54	1103.13
23489PA0010101	Rating Area 7	No Preference	55	1152.22
23489PA0010101	Rating Area 7	No Preference	56	1205.44
23489PA0010101	Rating Area 7	No Preference	57	1259.17
23489PA0010101	Rating Area 7	No Preference	58	1316.53
23489PA0010101	Rating Area 7	No Preference	59	1344.94
23489PA0010101	Rating Area 7	No Preference	60	1402.30
23489PA0010101	Rating Area 7	No Preference	61	1451.90
23489PA0010101	Rating Area 7	No Preference	62	1484.45
23489PA0010101	Rating Area 7	No Preference	63	1525.27
23489PA0010101	Rating Area 7	No Preference	64 and over	1550.07
23489PA0010101	Rating Area 8	No Preference	0-14	376.80
23489PA0010101	Rating Area 8	No Preference	15	410.29
23489PA0010101	Rating Area 8	No Preference	16	423.10
23489PA0010101	Rating Area 8	No Preference	17	435.91
23489PA0010101	Rating Area 8	No Preference	18	449.69
23489PA0010101	Rating Area 8	No Preference	19	463.49
23489PA0010101	Rating Area 8	No Preference	20	477.77
23489PA0010101	Rating Area 8	No Preference	21	492.55
23489PA0010101	Rating Area 8	No Preference	22	492.55
23489PA0010101	Rating Area 8	No Preference	23	492.55
23489PA0010101	Rating Area 8	No Preference	24	492.55
23489PA0010101	Rating Area 8	No Preference	25	494.52
23489PA0010101	Rating Area 8	No Preference	26	504.37
23489PA0010101	Rating Area 8	No Preference	27	516.19
23489PA0010101	Rating Area 8	No Preference	28	535.41
23489PA0010101	Rating Area 8	No Preference	29	551.16
23489PA0010101	Rating Area 8	No Preference	30	559.05
23489PA0010101	Rating Area 8	No Preference	31	570.87
23489PA0010101	Rating Area 8	No Preference	32	582.69
23489PA0010101	Rating Area 8	No Preference	33	590.07
23489PA0010101	Rating Area 8	No Preference	34	597.96
23489PA0010101	Rating Area 8	No Preference	35	601.90
23489PA0010101	Rating Area 8	No Preference	36	605.83
23489PA0010101	Rating Area 8	No Preference	37	609.78
23489PA0010101	Rating Area 8	No Preference	38	613.72
23489PA0010101	Rating Area 8	No Preference	39	621.60
23489PA0010101	Rating Area 8	No Preference	40	629.47
23489PA0010101	Rating Area 8	No Preference	41	641.30
23489PA0010101	Rating Area 8	No Preference	42	652.63
23489PA0010101	Rating Area 8	No Preference	43	668.39
23489PA0010101	Rating Area 8	No Preference	44	688.09
23489PA0010101	Rating Area 8	No Preference	45	711.24
23489PA0010101	Rating Area 8	No Preference	46	738.83
23489PA0010101	Rating Area 8	No Preference	47	769.86
23489PA0010101	Rating Area 8	No Preference	48	805.32
23489PA0010101	Rating Area 8	No Preference	49	840.29
23489PA0010101	Rating Area 8	No Preference	50	879.69
23489PA0010101	Rating Area 8	No Preference	51	918.60
23489PA0010101	Rating Area 8	No Preference	52	961.46
23489PA0010101	Rating Area 8	No Preference	53	1004.81
23489PA0010101	Rating Area 8	No Preference	54	1051.60
23489PA0010101	Rating Area 8	No Preference	55	1098.38
23489PA0010101	Rating Area 8	No Preference	56	1149.12
23489PA0010101	Rating Area 8	No Preference	57	1200.34
23489PA0010101	Rating Area 8	No Preference	58	1255.02
23489PA0010101	Rating Area 8	No Preference	59	1282.11
23489PA0010101	Rating Area 8	No Preference	60	1336.78
23489PA0010101	Rating Area 8	No Preference	61	1384.06
23489PA0010101	Rating Area 8	No Preference	62	1415.10
23489PA0010101	Rating Area 8	No Preference	63	1454.01
23489PA0010101	Rating Area 8	No Preference	64 and over	1477.65
23489PA0010101	Rating Area 9	No Preference	0-14	373.58
23489PA0010101	Rating Area 9	No Preference	15	406.79
23489PA0010101	Rating Area 9	No Preference	16	419.50
23489PA0010101	Rating Area 9	No Preference	17	432.19
23489PA0010101	Rating Area 9	No Preference	18	445.86
23489PA0010101	Rating Area 9	No Preference	19	459.53
23489PA0010101	Rating Area 9	No Preference	20	473.70
23489PA0010101	Rating Area 9	No Preference	21	488.35
23489PA0010101	Rating Area 9	No Preference	22	488.35
23489PA0010101	Rating Area 9	No Preference	23	488.35
23489PA0010101	Rating Area 9	No Preference	24	488.35
23489PA0010101	Rating Area 9	No Preference	25	490.30
23489PA0010101	Rating Area 9	No Preference	26	500.07
23489PA0010101	Rating Area 9	No Preference	27	511.79
23489PA0010101	Rating Area 9	No Preference	28	530.84
23489PA0010101	Rating Area 9	No Preference	29	546.46
23489PA0010101	Rating Area 9	No Preference	30	554.28
23489PA0010101	Rating Area 9	No Preference	31	566.00
23489PA0010101	Rating Area 9	No Preference	32	577.72
23489PA0010101	Rating Area 9	No Preference	33	585.04
23489PA0010101	Rating Area 9	No Preference	34	592.86

23489PA0010101	Rating Area 9	No Preference	35	596.76
23489PA0010101	Rating Area 9	No Preference	36	600.67
23489PA0010101	Rating Area 9	No Preference	37	604.58
23489PA0010101	Rating Area 9	No Preference	38	608.48
23489PA0010101	Rating Area 9	No Preference	39	616.30
23489PA0010101	Rating Area 9	No Preference	40	624.12
23489PA0010101	Rating Area 9	No Preference	41	635.84
23489PA0010101	Rating Area 9	No Preference	42	647.07
23489PA0010101	Rating Area 9	No Preference	43	662.69
23489PA0010101	Rating Area 9	No Preference	44	682.23
23489PA0010101	Rating Area 9	No Preference	45	705.18
23489PA0010101	Rating Area 9	No Preference	46	732.53
23489PA0010101	Rating Area 9	No Preference	47	763.29
23489PA0010101	Rating Area 9	No Preference	48	798.46
23489PA0010101	Rating Area 9	No Preference	49	833.13
23489PA0010101	Rating Area 9	No Preference	50	872.19
23489PA0010101	Rating Area 9	No Preference	51	910.77
23489PA0010101	Rating Area 9	No Preference	52	953.26
23489PA0010101	Rating Area 9	No Preference	53	996.24
23489PA0010101	Rating Area 9	No Preference	54	1042.63
23489PA0010101	Rating Area 9	No Preference	55	1089.02
23489PA0010101	Rating Area 9	No Preference	56	1139.32
23489PA0010101	Rating Area 9	No Preference	57	1190.11
23489PA0010101	Rating Area 9	No Preference	58	1244.32
23489PA0010101	Rating Area 9	No Preference	59	1271.17
23489PA0010101	Rating Area 9	No Preference	60	1325.38
23489PA0010101	Rating Area 9	No Preference	61	1372.26
23489PA0010101	Rating Area 9	No Preference	62	1403.03
23489PA0010101	Rating Area 9	No Preference	63	1441.61
23489PA0010101	Rating Area 9	No Preference	64 and over	1465.05
23489PA0010105	Rating Area 1	No Preference	0-14	292.38
23489PA0010105	Rating Area 1	No Preference	15	318.37
23489PA0010105	Rating Area 1	No Preference	16	328.31
23489PA0010105	Rating Area 1	No Preference	17	338.25
23489PA0010105	Rating Area 1	No Preference	18	348.95
23489PA0010105	Rating Area 1	No Preference	19	359.65
23489PA0010105	Rating Area 1	No Preference	20	370.73
23489PA0010105	Rating Area 1	No Preference	21	382.20
23489PA0010105	Rating Area 1	No Preference	22	382.20
23489PA0010105	Rating Area 1	No Preference	23	382.20
23489PA0010105	Rating Area 1	No Preference	24	382.20
23489PA0010105	Rating Area 1	No Preference	25	383.73
23489PA0010105	Rating Area 1	No Preference	26	391.37
23489PA0010105	Rating Area 1	No Preference	27	400.55
23489PA0010105	Rating Area 1	No Preference	28	415.45
23489PA0010105	Rating Area 1	No Preference	29	427.68
23489PA0010105	Rating Area 1	No Preference	30	433.80
23489PA0010105	Rating Area 1	No Preference	31	442.97
23489PA0010105	Rating Area 1	No Preference	32	452.14
23489PA0010105	Rating Area 1	No Preference	33	457.88
23489PA0010105	Rating Area 1	No Preference	34	463.99
23489PA0010105	Rating Area 1	No Preference	35	467.05
23489PA0010105	Rating Area 1	No Preference	36	470.11
23489PA0010105	Rating Area 1	No Preference	37	473.16
23489PA0010105	Rating Area 1	No Preference	38	476.22
23489PA0010105	Rating Area 1	No Preference	39	482.34
23489PA0010105	Rating Area 1	No Preference	40	488.45
23489PA0010105	Rating Area 1	No Preference	41	497.62
23489PA0010105	Rating Area 1	No Preference	42	506.42
23489PA0010105	Rating Area 1	No Preference	43	518.65
23489PA0010105	Rating Area 1	No Preference	44	533.93
23489PA0010105	Rating Area 1	No Preference	45	551.90
23489PA0010105	Rating Area 1	No Preference	46	573.30
23489PA0010105	Rating Area 1	No Preference	47	597.38
23489PA0010105	Rating Area 1	No Preference	48	624.90
23489PA0010105	Rating Area 1	No Preference	49	652.03
23489PA0010105	Rating Area 1	No Preference	50	682.61
23489PA0010105	Rating Area 1	No Preference	51	712.80
23489PA0010105	Rating Area 1	No Preference	52	746.05
23489PA0010105	Rating Area 1	No Preference	53	779.69
23489PA0010105	Rating Area 1	No Preference	54	816.00
23489PA0010105	Rating Area 1	No Preference	55	852.31
23489PA0010105	Rating Area 1	No Preference	56	891.67
23489PA0010105	Rating Area 1	No Preference	57	931.42
23489PA0010105	Rating Area 1	No Preference	58	973.85
23489PA0010105	Rating Area 1	No Preference	59	994.87
23489PA0010105	Rating Area 1	No Preference	60	1037.29
23489PA0010105	Rating Area 1	No Preference	61	1073.98
23489PA0010105	Rating Area 1	No Preference	62	1098.06
23489PA0010105	Rating Area 1	No Preference	63	1128.25
23489PA0010105	Rating Area 1	No Preference	64 and over	1146.60
23489PA0010105	Rating Area 2	No Preference	0-14	295.34
23489PA0010105	Rating Area 2	No Preference	15	321.59
23489PA0010105	Rating Area 2	No Preference	16	331.63
23489PA0010105	Rating Area 2	No Preference	17	341.66
23489PA0010105	Rating Area 2	No Preference	18	352.47
23489PA0010105	Rating Area 2	No Preference	19	363.28
23489PA0010105	Rating Area 2	No Preference	20	374.48
23489PA0010105	Rating Area 2	No Preference	21	386.06
23489PA0010105	Rating Area 2	No Preference	22	386.06
23489PA0010105	Rating Area 2	No Preference	23	386.06
23489PA0010105	Rating Area 2	No Preference	24	386.06
23489PA0010105	Rating Area 2	No Preference	25	387.60
23489PA0010105	Rating Area 2	No Preference	26	395.33
23489PA0010105	Rating Area 2	No Preference	27	404.59
23489PA0010105	Rating Area 2	No Preference	28	419.65
23489PA0010105	Rating Area 2	No Preference	29	432.00
23489PA0010105	Rating Area 2	No Preference	30	438.18
23489PA0010105	Rating Area 2	No Preference	31	447.44
23489PA0010105	Rating Area 2	No Preference	32	456.71
23489PA0010105	Rating Area 2	No Preference	33	462.50
23489PA0010105	Rating Area 2	No Preference	34	468.68
23489PA0010105	Rating Area 2	No Preference	35	471.77
23489PA0010105	Rating Area 2	No Preference	36	474.85
23489PA0010105	Rating Area 2	No Preference	37	477.94
23489PA0010105	Rating Area 2	No Preference	38	481.03
23489PA0010105	Rating Area 2	No Preference	39	487.21
23489PA0010105	Rating Area 2	No Preference	40	493.38
23489PA0010105	Rating Area 2	No Preference	41	502.65
23489PA0010105	Rating Area 2	No Preference	42	511.53
23489PA0010105	Rating Area 2	No Preference	43	523.88
23489PA0010105	Rating Area 2	No Preference	44	539.33

23489PA0010105	Rating Area 2	No Preference	45	557.47
23489PA0010105	Rating Area 2	No Preference	46	579.09
23489PA0010105	Rating Area 2	No Preference	47	603.41
23489PA0010105	Rating Area 2	No Preference	48	631.21
23489PA0010105	Rating Area 2	No Preference	49	658.62
23489PA0010105	Rating Area 2	No Preference	50	689.50
23489PA0010105	Rating Area 2	No Preference	51	720.00
23489PA0010105	Rating Area 2	No Preference	52	753.59
23489PA0010105	Rating Area 2	No Preference	53	787.56
23489PA0010105	Rating Area 2	No Preference	54	824.24
23489PA0010105	Rating Area 2	No Preference	55	860.91
23489PA0010105	Rating Area 2	No Preference	56	900.68
23489PA0010105	Rating Area 2	No Preference	57	940.83
23489PA0010105	Rating Area 2	No Preference	58	983.68
23489PA0010105	Rating Area 2	No Preference	59	1004.91
23489PA0010105	Rating Area 2	No Preference	60	1047.77
23489PA0010105	Rating Area 2	No Preference	61	1084.83
23489PA0010105	Rating Area 2	No Preference	62	1109.15
23489PA0010105	Rating Area 2	No Preference	63	1139.65
23489PA0010105	Rating Area 2	No Preference	64 and over	1158.18
23489PA0010105	Rating Area 3	No Preference	0-14	347.91
23489PA0010105	Rating Area 3	No Preference	15	378.83
23489PA0010105	Rating Area 3	No Preference	16	390.66
23489PA0010105	Rating Area 3	No Preference	17	402.48
23489PA0010105	Rating Area 3	No Preference	18	415.21
23489PA0010105	Rating Area 3	No Preference	19	427.95
23489PA0010105	Rating Area 3	No Preference	20	441.14
23489PA0010105	Rating Area 3	No Preference	21	454.78
23489PA0010105	Rating Area 3	No Preference	22	454.78
23489PA0010105	Rating Area 3	No Preference	23	454.78
23489PA0010105	Rating Area 3	No Preference	24	454.78
23489PA0010105	Rating Area 3	No Preference	25	456.60
23489PA0010105	Rating Area 3	No Preference	26	465.69
23489PA0010105	Rating Area 3	No Preference	27	476.61
23489PA0010105	Rating Area 3	No Preference	28	494.35
23489PA0010105	Rating Area 3	No Preference	29	508.90
23489PA0010105	Rating Area 3	No Preference	30	516.18
23489PA0010105	Rating Area 3	No Preference	31	527.09
23489PA0010105	Rating Area 3	No Preference	32	538.00
23489PA0010105	Rating Area 3	No Preference	33	544.83
23489PA0010105	Rating Area 3	No Preference	34	552.10
23489PA0010105	Rating Area 3	No Preference	35	555.74
23489PA0010105	Rating Area 3	No Preference	36	559.38
23489PA0010105	Rating Area 3	No Preference	37	563.02
23489PA0010105	Rating Area 3	No Preference	38	566.66
23489PA0010105	Rating Area 3	No Preference	39	573.93
23489PA0010105	Rating Area 3	No Preference	40	581.21
23489PA0010105	Rating Area 3	No Preference	41	592.12
23489PA0010105	Rating Area 3	No Preference	42	602.58
23489PA0010105	Rating Area 3	No Preference	43	617.14
23489PA0010105	Rating Area 3	No Preference	44	635.33
23489PA0010105	Rating Area 3	No Preference	45	656.70
23489PA0010105	Rating Area 3	No Preference	46	682.17
23489PA0010105	Rating Area 3	No Preference	47	710.82
23489PA0010105	Rating Area 3	No Preference	48	743.57
23489PA0010105	Rating Area 3	No Preference	49	775.85
23489PA0010105	Rating Area 3	No Preference	50	812.24
23489PA0010105	Rating Area 3	No Preference	51	848.16
23489PA0010105	Rating Area 3	No Preference	52	887.73
23489PA0010105	Rating Area 3	No Preference	53	927.75
23489PA0010105	Rating Area 3	No Preference	54	970.96
23489PA0010105	Rating Area 3	No Preference	55	1014.16
23489PA0010105	Rating Area 3	No Preference	56	1061.00
23489PA0010105	Rating Area 3	No Preference	57	1108.30
23489PA0010105	Rating Area 3	No Preference	58	1158.78
23489PA0010105	Rating Area 3	No Preference	59	1183.79
23489PA0010105	Rating Area 3	No Preference	60	1234.27
23489PA0010105	Rating Area 3	No Preference	61	1277.93
23489PA0010105	Rating Area 3	No Preference	62	1306.58
23489PA0010105	Rating Area 3	No Preference	63	1342.51
23489PA0010105	Rating Area 3	No Preference	64 and over	1364.34
23489PA0010105	Rating Area 4	No Preference	0-14	306.28
23489PA0010105	Rating Area 4	No Preference	15	333.51
23489PA0010105	Rating Area 4	No Preference	16	343.92
23489PA0010105	Rating Area 4	No Preference	17	354.33
23489PA0010105	Rating Area 4	No Preference	18	365.54
23489PA0010105	Rating Area 4	No Preference	19	376.75
23489PA0010105	Rating Area 4	No Preference	20	388.36
23489PA0010105	Rating Area 4	No Preference	21	400.37
23489PA0010105	Rating Area 4	No Preference	22	400.37
23489PA0010105	Rating Area 4	No Preference	23	400.37
23489PA0010105	Rating Area 4	No Preference	24	400.37
23489PA0010105	Rating Area 4	No Preference	25	401.97
23489PA0010105	Rating Area 4	No Preference	26	409.98
23489PA0010105	Rating Area 4	No Preference	27	419.59
23489PA0010105	Rating Area 4	No Preference	28	435.20
23489PA0010105	Rating Area 4	No Preference	29	448.01
23489PA0010105	Rating Area 4	No Preference	30	454.42
23489PA0010105	Rating Area 4	No Preference	31	464.03
23489PA0010105	Rating Area 4	No Preference	32	473.64
23489PA0010105	Rating Area 4	No Preference	33	479.64
23489PA0010105	Rating Area 4	No Preference	34	486.05
23489PA0010105	Rating Area 4	No Preference	35	489.25
23489PA0010105	Rating Area 4	No Preference	36	492.46
23489PA0010105	Rating Area 4	No Preference	37	495.66
23489PA0010105	Rating Area 4	No Preference	38	498.86
23489PA0010105	Rating Area 4	No Preference	39	505.27
23489PA0010105	Rating Area 4	No Preference	40	511.67
23489PA0010105	Rating Area 4	No Preference	41	521.28
23489PA0010105	Rating Area 4	No Preference	42	530.49
23489PA0010105	Rating Area 4	No Preference	43	543.30
23489PA0010105	Rating Area 4	No Preference	44	559.32
23489PA0010105	Rating Area 4	No Preference	45	578.13
23489PA0010105	Rating Area 4	No Preference	46	600.56
23489PA0010105	Rating Area 4	No Preference	47	625.78
23489PA0010105	Rating Area 4	No Preference	48	654.60
23489PA0010105	Rating Area 4	No Preference	49	683.03
23489PA0010105	Rating Area 4	No Preference	50	715.06
23489PA0010105	Rating Area 4	No Preference	51	746.69
23489PA0010105	Rating Area 4	No Preference	52	781.52
23489PA0010105	Rating Area 4	No Preference	53	816.75
23489PA0010105	Rating Area 4	No Preference	54	854.79

23489PA0010105	Rating Area 4	No Preference	55	892.83
23489PA0010105	Rating Area 4	No Preference	56	934.06
23489PA0010105	Rating Area 4	No Preference	57	975.70
23489PA0010105	Rating Area 4	No Preference	58	1020.14
23489PA0010105	Rating Area 4	No Preference	59	1042.16
23489PA0010105	Rating Area 4	No Preference	60	1086.60
23489PA0010105	Rating Area 4	No Preference	61	1125.04
23489PA0010105	Rating Area 4	No Preference	62	1150.26
23489PA0010105	Rating Area 4	No Preference	63	1181.89
23489PA0010105	Rating Area 4	No Preference	64 and over	1201.11
23489PA0010105	Rating Area 5	No Preference	0-14	301.20
23489PA0010105	Rating Area 5	No Preference	15	327.98
23489PA0010105	Rating Area 5	No Preference	16	338.21
23489PA0010105	Rating Area 5	No Preference	17	348.45
23489PA0010105	Rating Area 5	No Preference	18	359.48
23489PA0010105	Rating Area 5	No Preference	19	370.50
23489PA0010105	Rating Area 5	No Preference	20	381.92
23489PA0010105	Rating Area 5	No Preference	21	393.73
23489PA0010105	Rating Area 5	No Preference	22	393.73
23489PA0010105	Rating Area 5	No Preference	23	393.73
23489PA0010105	Rating Area 5	No Preference	24	393.73
23489PA0010105	Rating Area 5	No Preference	25	395.30
23489PA0010105	Rating Area 5	No Preference	26	403.18
23489PA0010105	Rating Area 5	No Preference	27	412.63
23489PA0010105	Rating Area 5	No Preference	28	427.98
23489PA0010105	Rating Area 5	No Preference	29	440.58
23489PA0010105	Rating Area 5	No Preference	30	446.88
23489PA0010105	Rating Area 5	No Preference	31	456.33
23489PA0010105	Rating Area 5	No Preference	32	465.78
23489PA0010105	Rating Area 5	No Preference	33	471.69
23489PA0010105	Rating Area 5	No Preference	34	477.99
23489PA0010105	Rating Area 5	No Preference	35	481.14
23489PA0010105	Rating Area 5	No Preference	36	484.29
23489PA0010105	Rating Area 5	No Preference	37	487.44
23489PA0010105	Rating Area 5	No Preference	38	490.59
23489PA0010105	Rating Area 5	No Preference	39	496.89
23489PA0010105	Rating Area 5	No Preference	40	503.19
23489PA0010105	Rating Area 5	No Preference	41	512.64
23489PA0010105	Rating Area 5	No Preference	42	521.69
23489PA0010105	Rating Area 5	No Preference	43	534.29
23489PA0010105	Rating Area 5	No Preference	44	550.04
23489PA0010105	Rating Area 5	No Preference	45	568.55
23489PA0010105	Rating Area 5	No Preference	46	590.60
23489PA0010105	Rating Area 5	No Preference	47	615.40
23489PA0010105	Rating Area 5	No Preference	48	643.75
23489PA0010105	Rating Area 5	No Preference	49	671.70
23489PA0010105	Rating Area 5	No Preference	50	703.20
23489PA0010105	Rating Area 5	No Preference	51	734.31
23489PA0010105	Rating Area 5	No Preference	52	768.56
23489PA0010105	Rating Area 5	No Preference	53	803.21
23489PA0010105	Rating Area 5	No Preference	54	840.61
23489PA0010105	Rating Area 5	No Preference	55	878.02
23489PA0010105	Rating Area 5	No Preference	56	918.57
23489PA0010105	Rating Area 5	No Preference	57	959.52
23489PA0010105	Rating Area 5	No Preference	58	1003.22
23489PA0010105	Rating Area 5	No Preference	59	1024.88
23489PA0010105	Rating Area 5	No Preference	60	1068.58
23489PA0010105	Rating Area 5	No Preference	61	1106.38
23489PA0010105	Rating Area 5	No Preference	62	1131.19
23489PA0010105	Rating Area 5	No Preference	63	1162.29
23489PA0010105	Rating Area 5	No Preference	64 and over	1181.19
23489PA0010105	Rating Area 6	No Preference	0-14	349.88
23489PA0010105	Rating Area 6	No Preference	15	380.98
23489PA0010105	Rating Area 6	No Preference	16	392.87
23489PA0010105	Rating Area 6	No Preference	17	404.76
23489PA0010105	Rating Area 6	No Preference	18	417.57
23489PA0010105	Rating Area 6	No Preference	19	430.38
23489PA0010105	Rating Area 6	No Preference	20	443.64
23489PA0010105	Rating Area 6	No Preference	21	457.36
23489PA0010105	Rating Area 6	No Preference	22	457.36
23489PA0010105	Rating Area 6	No Preference	23	457.36
23489PA0010105	Rating Area 6	No Preference	24	457.36
23489PA0010105	Rating Area 6	No Preference	25	459.19
23489PA0010105	Rating Area 6	No Preference	26	468.34
23489PA0010105	Rating Area 6	No Preference	27	479.31
23489PA0010105	Rating Area 6	No Preference	28	497.15
23489PA0010105	Rating Area 6	No Preference	29	511.79
23489PA0010105	Rating Area 6	No Preference	30	519.10
23489PA0010105	Rating Area 6	No Preference	31	530.08
23489PA0010105	Rating Area 6	No Preference	32	541.06
23489PA0010105	Rating Area 6	No Preference	33	547.92
23489PA0010105	Rating Area 6	No Preference	34	555.24
23489PA0010105	Rating Area 6	No Preference	35	558.89
23489PA0010105	Rating Area 6	No Preference	36	562.55
23489PA0010105	Rating Area 6	No Preference	37	566.21
23489PA0010105	Rating Area 6	No Preference	38	569.87
23489PA0010105	Rating Area 6	No Preference	39	577.19
23489PA0010105	Rating Area 6	No Preference	40	584.51
23489PA0010105	Rating Area 6	No Preference	41	595.48
23489PA0010105	Rating Area 6	No Preference	42	606.00
23489PA0010105	Rating Area 6	No Preference	43	620.64
23489PA0010105	Rating Area 6	No Preference	44	638.93
23489PA0010105	Rating Area 6	No Preference	45	660.43
23489PA0010105	Rating Area 6	No Preference	46	686.04
23489PA0010105	Rating Area 6	No Preference	47	714.85
23489PA0010105	Rating Area 6	No Preference	48	747.78
23489PA0010105	Rating Area 6	No Preference	49	780.26
23489PA0010105	Rating Area 6	No Preference	50	816.84
23489PA0010105	Rating Area 6	No Preference	51	852.98
23489PA0010105	Rating Area 6	No Preference	52	892.77
23489PA0010105	Rating Area 6	No Preference	53	933.01
23489PA0010105	Rating Area 6	No Preference	54	976.46
23489PA0010105	Rating Area 6	No Preference	55	1019.91
23489PA0010105	Rating Area 6	No Preference	56	1067.02
23489PA0010105	Rating Area 6	No Preference	57	1114.59
23489PA0010105	Rating Area 6	No Preference	58	1165.35
23489PA0010105	Rating Area 6	No Preference	59	1190.51
23489PA0010105	Rating Area 6	No Preference	60	1241.28
23489PA0010105	Rating Area 6	No Preference	61	1285.18
23489PA0010105	Rating Area 6	No Preference	62	1314.00
23489PA0010105	Rating Area 6	No Preference	63	1350.13
23489PA0010105	Rating Area 6	No Preference	64 and over	1372.08

23489PA0010105	Rating Area 7	No Preference	0-14	358.36
23489PA0010105	Rating Area 7	No Preference	15	390.21
23489PA0010105	Rating Area 7	No Preference	16	402.39
23489PA0010105	Rating Area 7	No Preference	17	414.57
23489PA0010105	Rating Area 7	No Preference	18	427.69
23489PA0010105	Rating Area 7	No Preference	19	440.80
23489PA0010105	Rating Area 7	No Preference	20	454.39
23489PA0010105	Rating Area 7	No Preference	21	468.44
23489PA0010105	Rating Area 7	No Preference	22	468.44
23489PA0010105	Rating Area 7	No Preference	23	468.44
23489PA0010105	Rating Area 7	No Preference	24	468.44
23489PA0010105	Rating Area 7	No Preference	25	470.31
23489PA0010105	Rating Area 7	No Preference	26	479.68
23489PA0010105	Rating Area 7	No Preference	27	490.93
23489PA0010105	Rating Area 7	No Preference	28	509.19
23489PA0010105	Rating Area 7	No Preference	29	524.18
23489PA0010105	Rating Area 7	No Preference	30	531.68
23489PA0010105	Rating Area 7	No Preference	31	542.92
23489PA0010105	Rating Area 7	No Preference	32	554.16
23489PA0010105	Rating Area 7	No Preference	33	561.19
23489PA0010105	Rating Area 7	No Preference	34	568.69
23489PA0010105	Rating Area 7	No Preference	35	572.43
23489PA0010105	Rating Area 7	No Preference	36	576.18
23489PA0010105	Rating Area 7	No Preference	37	579.93
23489PA0010105	Rating Area 7	No Preference	38	583.68
23489PA0010105	Rating Area 7	No Preference	39	591.17
23489PA0010105	Rating Area 7	No Preference	40	598.67
23489PA0010105	Rating Area 7	No Preference	41	609.91
23489PA0010105	Rating Area 7	No Preference	42	620.68
23489PA0010105	Rating Area 7	No Preference	43	635.67
23489PA0010105	Rating Area 7	No Preference	44	654.41
23489PA0010105	Rating Area 7	No Preference	45	676.43
23489PA0010105	Rating Area 7	No Preference	46	702.66
23489PA0010105	Rating Area 7	No Preference	47	732.17
23489PA0010105	Rating Area 7	No Preference	48	765.90
23489PA0010105	Rating Area 7	No Preference	49	799.16
23489PA0010105	Rating Area 7	No Preference	50	836.63
23489PA0010105	Rating Area 7	No Preference	51	873.64
23489PA0010105	Rating Area 7	No Preference	52	914.39
23489PA0010105	Rating Area 7	No Preference	53	955.62
23489PA0010105	Rating Area 7	No Preference	54	1000.12
23489PA0010105	Rating Area 7	No Preference	55	1044.62
23489PA0010105	Rating Area 7	No Preference	56	1092.87
23489PA0010105	Rating Area 7	No Preference	57	1141.59
23489PA0010105	Rating Area 7	No Preference	58	1193.59
23489PA0010105	Rating Area 7	No Preference	59	1219.35
23489PA0010105	Rating Area 7	No Preference	60	1271.35
23489PA0010105	Rating Area 7	No Preference	61	1316.32
23489PA0010105	Rating Area 7	No Preference	62	1345.83
23489PA0010105	Rating Area 7	No Preference	63	1382.83
23489PA0010105	Rating Area 7	No Preference	64 and over	1405.32
23489PA0010105	Rating Area 8	No Preference	0-14	341.62
23489PA0010105	Rating Area 8	No Preference	15	371.98
23489PA0010105	Rating Area 8	No Preference	16	383.60
23489PA0010105	Rating Area 8	No Preference	17	395.21
23489PA0010105	Rating Area 8	No Preference	18	407.71
23489PA0010105	Rating Area 8	No Preference	19	420.21
23489PA0010105	Rating Area 8	No Preference	20	433.16
23489PA0010105	Rating Area 8	No Preference	21	446.56
23489PA0010105	Rating Area 8	No Preference	22	446.56
23489PA0010105	Rating Area 8	No Preference	23	446.56
23489PA0010105	Rating Area 8	No Preference	24	446.56
23489PA0010105	Rating Area 8	No Preference	25	448.35
23489PA0010105	Rating Area 8	No Preference	26	457.28
23489PA0010105	Rating Area 8	No Preference	27	467.99
23489PA0010105	Rating Area 8	No Preference	28	485.41
23489PA0010105	Rating Area 8	No Preference	29	499.70
23489PA0010105	Rating Area 8	No Preference	30	506.85
23489PA0010105	Rating Area 8	No Preference	31	517.56
23489PA0010105	Rating Area 8	No Preference	32	528.28
23489PA0010105	Rating Area 8	No Preference	33	534.98
23489PA0010105	Rating Area 8	No Preference	34	542.12
23489PA0010105	Rating Area 8	No Preference	35	545.70
23489PA0010105	Rating Area 8	No Preference	36	549.27
23489PA0010105	Rating Area 8	No Preference	37	552.84
23489PA0010105	Rating Area 8	No Preference	38	556.41
23489PA0010105	Rating Area 8	No Preference	39	563.56
23489PA0010105	Rating Area 8	No Preference	40	570.70
23489PA0010105	Rating Area 8	No Preference	41	581.42
23489PA0010105	Rating Area 8	No Preference	42	591.69
23489PA0010105	Rating Area 8	No Preference	43	605.98
23489PA0010105	Rating Area 8	No Preference	44	623.84
23489PA0010105	Rating Area 8	No Preference	45	644.83
23489PA0010105	Rating Area 8	No Preference	46	669.84
23489PA0010105	Rating Area 8	No Preference	47	697.97
23489PA0010105	Rating Area 8	No Preference	48	730.13
23489PA0010105	Rating Area 8	No Preference	49	761.83
23489PA0010105	Rating Area 8	No Preference	50	797.56
23489PA0010105	Rating Area 8	No Preference	51	832.83
23489PA0010105	Rating Area 8	No Preference	52	871.69
23489PA0010105	Rating Area 8	No Preference	53	910.98
23489PA0010105	Rating Area 8	No Preference	54	953.41
23489PA0010105	Rating Area 8	No Preference	55	995.83
23489PA0010105	Rating Area 8	No Preference	56	1041.82
23489PA0010105	Rating Area 8	No Preference	57	1088.27
23489PA0010105	Rating Area 8	No Preference	58	1137.83
23489PA0010105	Rating Area 8	No Preference	59	1162.40
23489PA0010105	Rating Area 8	No Preference	60	1211.96
23489PA0010105	Rating Area 8	No Preference	61	1254.83
23489PA0010105	Rating Area 8	No Preference	62	1282.97
23489PA0010105	Rating Area 8	No Preference	63	1318.25
23489PA0010105	Rating Area 8	No Preference	64 and over	1339.68
23489PA0010105	Rating Area 9	No Preference	0-14	338.70
23489PA0010105	Rating Area 9	No Preference	15	368.81
23489PA0010105	Rating Area 9	No Preference	16	380.32
23489PA0010105	Rating Area 9	No Preference	17	391.83
23489PA0010105	Rating Area 9	No Preference	18	404.23
23489PA0010105	Rating Area 9	No Preference	19	416.63
23489PA0010105	Rating Area 9	No Preference	20	429.47
23489PA0010105	Rating Area 9	No Preference	21	442.75
23489PA0010105	Rating Area 9	No Preference	22	442.75
23489PA0010105	Rating Area 9	No Preference	23	442.75

23489PA0010105	Rating Area 9	No Preference	24	442.75
23489PA0010105	Rating Area 9	No Preference	25	444.52
23489PA0010105	Rating Area 9	No Preference	26	453.38
23489PA0010105	Rating Area 9	No Preference	27	464.00
23489PA0010105	Rating Area 9	No Preference	28	481.27
23489PA0010105	Rating Area 9	No Preference	29	495.44
23489PA0010105	Rating Area 9	No Preference	30	502.52
23489PA0010105	Rating Area 9	No Preference	31	513.15
23489PA0010105	Rating Area 9	No Preference	32	523.77
23489PA0010105	Rating Area 9	No Preference	33	530.41
23489PA0010105	Rating Area 9	No Preference	34	537.50
23489PA0010105	Rating Area 9	No Preference	35	541.04
23489PA0010105	Rating Area 9	No Preference	36	544.58
23489PA0010105	Rating Area 9	No Preference	37	548.12
23489PA0010105	Rating Area 9	No Preference	38	551.67
23489PA0010105	Rating Area 9	No Preference	39	558.75
23489PA0010105	Rating Area 9	No Preference	40	565.83
23489PA0010105	Rating Area 9	No Preference	41	576.46
23489PA0010105	Rating Area 9	No Preference	42	586.64
23489PA0010105	Rating Area 9	No Preference	43	600.81
23489PA0010105	Rating Area 9	No Preference	44	618.52
23489PA0010105	Rating Area 9	No Preference	45	639.33
23489PA0010105	Rating Area 9	No Preference	46	664.13
23489PA0010105	Rating Area 9	No Preference	47	692.02
23489PA0010105	Rating Area 9	No Preference	48	723.90
23489PA0010105	Rating Area 9	No Preference	49	755.33
23489PA0010105	Rating Area 9	No Preference	50	790.75
23489PA0010105	Rating Area 9	No Preference	51	825.73
23489PA0010105	Rating Area 9	No Preference	52	864.25
23489PA0010105	Rating Area 9	No Preference	53	903.21
23489PA0010105	Rating Area 9	No Preference	54	945.27
23489PA0010105	Rating Area 9	No Preference	55	987.33
23489PA0010105	Rating Area 9	No Preference	56	1032.94
23489PA0010105	Rating Area 9	No Preference	57	1078.98
23489PA0010105	Rating Area 9	No Preference	58	1128.13
23489PA0010105	Rating Area 9	No Preference	59	1152.48
23489PA0010105	Rating Area 9	No Preference	60	1201.62
23489PA0010105	Rating Area 9	No Preference	61	1244.13
23489PA0010105	Rating Area 9	No Preference	62	1272.02
23489PA0010105	Rating Area 9	No Preference	63	1307.00
23489PA0010105	Rating Area 9	No Preference	64 and over	1328.25
23489PA0010106	Rating Area 1	No Preference	0-14	238.14
23489PA0010106	Rating Area 1	No Preference	15	259.30
23489PA0010106	Rating Area 1	No Preference	16	267.40
23489PA0010106	Rating Area 1	No Preference	17	275.49
23489PA0010106	Rating Area 1	No Preference	18	284.21
23489PA0010106	Rating Area 1	No Preference	19	292.92
23489PA0010106	Rating Area 1	No Preference	20	301.95
23489PA0010106	Rating Area 1	No Preference	21	311.29
23489PA0010106	Rating Area 1	No Preference	22	311.29
23489PA0010106	Rating Area 1	No Preference	23	311.29
23489PA0010106	Rating Area 1	No Preference	24	311.29
23489PA0010106	Rating Area 1	No Preference	25	312.54
23489PA0010106	Rating Area 1	No Preference	26	318.76
23489PA0010106	Rating Area 1	No Preference	27	326.23
23489PA0010106	Rating Area 1	No Preference	28	338.37
23489PA0010106	Rating Area 1	No Preference	29	348.33
23489PA0010106	Rating Area 1	No Preference	30	353.31
23489PA0010106	Rating Area 1	No Preference	31	360.79
23489PA0010106	Rating Area 1	No Preference	32	368.26
23489PA0010106	Rating Area 1	No Preference	33	372.93
23489PA0010106	Rating Area 1	No Preference	34	377.91
23489PA0010106	Rating Area 1	No Preference	35	380.40
23489PA0010106	Rating Area 1	No Preference	36	382.89
23489PA0010106	Rating Area 1	No Preference	37	385.38
23489PA0010106	Rating Area 1	No Preference	38	387.87
23489PA0010106	Rating Area 1	No Preference	39	392.85
23489PA0010106	Rating Area 1	No Preference	40	397.83
23489PA0010106	Rating Area 1	No Preference	41	405.30
23489PA0010106	Rating Area 1	No Preference	42	412.46
23489PA0010106	Rating Area 1	No Preference	43	422.42
23489PA0010106	Rating Area 1	No Preference	44	434.87
23489PA0010106	Rating Area 1	No Preference	45	449.50
23489PA0010106	Rating Area 1	No Preference	46	466.94
23489PA0010106	Rating Area 1	No Preference	47	486.55
23489PA0010106	Rating Area 1	No Preference	48	508.96
23489PA0010106	Rating Area 1	No Preference	49	531.06
23489PA0010106	Rating Area 1	No Preference	50	555.96
23489PA0010106	Rating Area 1	No Preference	51	580.56
23489PA0010106	Rating Area 1	No Preference	52	607.64
23489PA0010106	Rating Area 1	No Preference	53	635.03
23489PA0010106	Rating Area 1	No Preference	54	664.60
23489PA0010106	Rating Area 1	No Preference	55	694.18
23489PA0010106	Rating Area 1	No Preference	56	726.24
23489PA0010106	Rating Area 1	No Preference	57	758.61
23489PA0010106	Rating Area 1	No Preference	58	793.17
23489PA0010106	Rating Area 1	No Preference	59	810.29
23489PA0010106	Rating Area 1	No Preference	60	844.84
23489PA0010106	Rating Area 1	No Preference	61	874.72
23489PA0010106	Rating Area 1	No Preference	62	894.34
23489PA0010106	Rating Area 1	No Preference	63	918.93
23489PA0010106	Rating Area 1	No Preference	64 and over	933.87
23489PA0010106	Rating Area 2	No Preference	0-14	240.54
23489PA0010106	Rating Area 2	No Preference	15	261.92
23489PA0010106	Rating Area 2	No Preference	16	270.10
23489PA0010106	Rating Area 2	No Preference	17	278.27
23489PA0010106	Rating Area 2	No Preference	18	287.07
23489PA0010106	Rating Area 2	No Preference	19	295.88
23489PA0010106	Rating Area 2	No Preference	20	305.00
23489PA0010106	Rating Area 2	No Preference	21	314.43
23489PA0010106	Rating Area 2	No Preference	22	314.43
23489PA0010106	Rating Area 2	No Preference	23	314.43
23489PA0010106	Rating Area 2	No Preference	24	314.43
23489PA0010106	Rating Area 2	No Preference	25	315.69
23489PA0010106	Rating Area 2	No Preference	26	321.98
23489PA0010106	Rating Area 2	No Preference	27	329.52
23489PA0010106	Rating Area 2	No Preference	28	341.79
23489PA0010106	Rating Area 2	No Preference	29	351.85
23489PA0010106	Rating Area 2	No Preference	30	356.88
23489PA0010106	Rating Area 2	No Preference	31	364.42
23489PA0010106	Rating Area 2	No Preference	32	371.97
23489PA0010106	Rating Area 2	No Preference	33	376.69

23489PA0010106	Rating Area 2	No Preference	34	381.72
23489PA0010106	Rating Area 2	No Preference	35	384.23
23489PA0010106	Rating Area 2	No Preference	36	386.75
23489PA0010106	Rating Area 2	No Preference	37	389.26
23489PA0010106	Rating Area 2	No Preference	38	391.78
23489PA0010106	Rating Area 2	No Preference	39	396.81
23489PA0010106	Rating Area 2	No Preference	40	401.84
23489PA0010106	Rating Area 2	No Preference	41	409.39
23489PA0010106	Rating Area 2	No Preference	42	416.62
23489PA0010106	Rating Area 2	No Preference	43	426.68
23489PA0010106	Rating Area 2	No Preference	44	439.26
23489PA0010106	Rating Area 2	No Preference	45	454.04
23489PA0010106	Rating Area 2	No Preference	46	471.65
23489PA0010106	Rating Area 2	No Preference	47	491.45
23489PA0010106	Rating Area 2	No Preference	48	514.09
23489PA0010106	Rating Area 2	No Preference	49	536.42
23489PA0010106	Rating Area 2	No Preference	50	561.57
23489PA0010106	Rating Area 2	No Preference	51	586.41
23489PA0010106	Rating Area 2	No Preference	52	613.77
23489PA0010106	Rating Area 2	No Preference	53	641.44
23489PA0010106	Rating Area 2	No Preference	54	671.31
23489PA0010106	Rating Area 2	No Preference	55	701.18
23489PA0010106	Rating Area 2	No Preference	56	733.57
23489PA0010106	Rating Area 2	No Preference	57	766.27
23489PA0010106	Rating Area 2	No Preference	58	801.17
23489PA0010106	Rating Area 2	No Preference	59	818.46
23489PA0010106	Rating Area 2	No Preference	60	853.36
23489PA0010106	Rating Area 2	No Preference	61	883.55
23489PA0010106	Rating Area 2	No Preference	62	903.36
23489PA0010106	Rating Area 2	No Preference	63	928.20
23489PA0010106	Rating Area 2	No Preference	64 and over	943.29
23489PA0010106	Rating Area 3	No Preference	0-14	283.36
23489PA0010106	Rating Area 3	No Preference	15	308.54
23489PA0010106	Rating Area 3	No Preference	16	318.17
23489PA0010106	Rating Area 3	No Preference	17	327.80
23489PA0010106	Rating Area 3	No Preference	18	338.18
23489PA0010106	Rating Area 3	No Preference	19	348.55
23489PA0010106	Rating Area 3	No Preference	20	359.29
23489PA0010106	Rating Area 3	No Preference	21	370.40
23489PA0010106	Rating Area 3	No Preference	22	370.40
23489PA0010106	Rating Area 3	No Preference	23	370.40
23489PA0010106	Rating Area 3	No Preference	24	370.40
23489PA0010106	Rating Area 3	No Preference	25	371.88
23489PA0010106	Rating Area 3	No Preference	26	379.29
23489PA0010106	Rating Area 3	No Preference	27	388.18
23489PA0010106	Rating Area 3	No Preference	28	402.62
23489PA0010106	Rating Area 3	No Preference	29	414.48
23489PA0010106	Rating Area 3	No Preference	30	420.40
23489PA0010106	Rating Area 3	No Preference	31	429.29
23489PA0010106	Rating Area 3	No Preference	32	438.18
23489PA0010106	Rating Area 3	No Preference	33	443.74
23489PA0010106	Rating Area 3	No Preference	34	449.67
23489PA0010106	Rating Area 3	No Preference	35	452.63
23489PA0010106	Rating Area 3	No Preference	36	455.59
23489PA0010106	Rating Area 3	No Preference	37	458.56
23489PA0010106	Rating Area 3	No Preference	38	461.52
23489PA0010106	Rating Area 3	No Preference	39	467.44
23489PA0010106	Rating Area 3	No Preference	40	473.37
23489PA0010106	Rating Area 3	No Preference	41	482.26
23489PA0010106	Rating Area 3	No Preference	42	490.78
23489PA0010106	Rating Area 3	No Preference	43	502.63
23489PA0010106	Rating Area 3	No Preference	44	517.45
23489PA0010106	Rating Area 3	No Preference	45	534.86
23489PA0010106	Rating Area 3	No Preference	46	555.60
23489PA0010106	Rating Area 3	No Preference	47	578.94
23489PA0010106	Rating Area 3	No Preference	48	605.60
23489PA0010106	Rating Area 3	No Preference	49	631.90
23489PA0010106	Rating Area 3	No Preference	50	661.53
23489PA0010106	Rating Area 3	No Preference	51	690.80
23489PA0010106	Rating Area 3	No Preference	52	723.02
23489PA0010106	Rating Area 3	No Preference	53	755.62
23489PA0010106	Rating Area 3	No Preference	54	790.80
23489PA0010106	Rating Area 3	No Preference	55	825.99
23489PA0010106	Rating Area 3	No Preference	56	864.14
23489PA0010106	Rating Area 3	No Preference	57	902.66
23489PA0010106	Rating Area 3	No Preference	58	943.78
23489PA0010106	Rating Area 3	No Preference	59	964.15
23489PA0010106	Rating Area 3	No Preference	60	1005.27
23489PA0010106	Rating Area 3	No Preference	61	1040.82
23489PA0010106	Rating Area 3	No Preference	62	1064.16
23489PA0010106	Rating Area 3	No Preference	63	1093.42
23489PA0010106	Rating Area 3	No Preference	64 and over	1111.20
23489PA0010106	Rating Area 4	No Preference	0-14	249.46
23489PA0010106	Rating Area 4	No Preference	15	271.63
23489PA0010106	Rating Area 4	No Preference	16	280.11
23489PA0010106	Rating Area 4	No Preference	17	288.59
23489PA0010106	Rating Area 4	No Preference	18	297.72
23489PA0010106	Rating Area 4	No Preference	19	306.85
23489PA0010106	Rating Area 4	No Preference	20	316.31
23489PA0010106	Rating Area 4	No Preference	21	326.09
23489PA0010106	Rating Area 4	No Preference	22	326.09
23489PA0010106	Rating Area 4	No Preference	23	326.09
23489PA0010106	Rating Area 4	No Preference	24	326.09
23489PA0010106	Rating Area 4	No Preference	25	327.39
23489PA0010106	Rating Area 4	No Preference	26	333.92
23489PA0010106	Rating Area 4	No Preference	27	341.74
23489PA0010106	Rating Area 4	No Preference	28	354.46
23489PA0010106	Rating Area 4	No Preference	29	364.89
23489PA0010106	Rating Area 4	No Preference	30	370.11
23489PA0010106	Rating Area 4	No Preference	31	377.94
23489PA0010106	Rating Area 4	No Preference	32	385.76
23489PA0010106	Rating Area 4	No Preference	33	390.66
23489PA0010106	Rating Area 4	No Preference	34	395.87
23489PA0010106	Rating Area 4	No Preference	35	398.48
23489PA0010106	Rating Area 4	No Preference	36	401.09
23489PA0010106	Rating Area 4	No Preference	37	403.70
23489PA0010106	Rating Area 4	No Preference	38	406.31
23489PA0010106	Rating Area 4	No Preference	39	411.53
23489PA0010106	Rating Area 4	No Preference	40	416.74
23489PA0010106	Rating Area 4	No Preference	41	424.57
23489PA0010106	Rating Area 4	No Preference	42	432.07
23489PA0010106	Rating Area 4	No Preference	43	442.50

23489PA0010106	Rating Area 4	No Preference	44	455.55
23489PA0010106	Rating Area 4	No Preference	45	470.87
23489PA0010106	Rating Area 4	No Preference	46	489.14
23489PA0010106	Rating Area 4	No Preference	47	509.68
23489PA0010106	Rating Area 4	No Preference	48	533.16
23489PA0010106	Rating Area 4	No Preference	49	556.31
23489PA0010106	Rating Area 4	No Preference	50	582.40
23489PA0010106	Rating Area 4	No Preference	51	608.16
23489PA0010106	Rating Area 4	No Preference	52	636.53
23489PA0010106	Rating Area 4	No Preference	53	665.22
23489PA0010106	Rating Area 4	No Preference	54	696.20
23489PA0010106	Rating Area 4	No Preference	55	727.18
23489PA0010106	Rating Area 4	No Preference	56	760.77
23489PA0010106	Rating Area 4	No Preference	57	794.68
23489PA0010106	Rating Area 4	No Preference	58	830.88
23489PA0010106	Rating Area 4	No Preference	59	848.81
23489PA0010106	Rating Area 4	No Preference	60	885.01
23489PA0010106	Rating Area 4	No Preference	61	916.31
23489PA0010106	Rating Area 4	No Preference	62	936.86
23489PA0010106	Rating Area 4	No Preference	63	962.62
23489PA0010106	Rating Area 4	No Preference	64 and over	978.27
23489PA0010106	Rating Area 5	No Preference	0-14	245.32
23489PA0010106	Rating Area 5	No Preference	15	267.13
23489PA0010106	Rating Area 5	No Preference	16	275.46
23489PA0010106	Rating Area 5	No Preference	17	283.80
23489PA0010106	Rating Area 5	No Preference	18	292.78
23489PA0010106	Rating Area 5	No Preference	19	301.76
23489PA0010106	Rating Area 5	No Preference	20	311.06
23489PA0010106	Rating Area 5	No Preference	21	320.68
23489PA0010106	Rating Area 5	No Preference	22	320.68
23489PA0010106	Rating Area 5	No Preference	23	320.68
23489PA0010106	Rating Area 5	No Preference	24	320.68
23489PA0010106	Rating Area 5	No Preference	25	321.96
23489PA0010106	Rating Area 5	No Preference	26	328.38
23489PA0010106	Rating Area 5	No Preference	27	336.07
23489PA0010106	Rating Area 5	No Preference	28	348.58
23489PA0010106	Rating Area 5	No Preference	29	358.84
23489PA0010106	Rating Area 5	No Preference	30	363.97
23489PA0010106	Rating Area 5	No Preference	31	371.67
23489PA0010106	Rating Area 5	No Preference	32	379.36
23489PA0010106	Rating Area 5	No Preference	33	384.17
23489PA0010106	Rating Area 5	No Preference	34	389.31
23489PA0010106	Rating Area 5	No Preference	35	391.87
23489PA0010106	Rating Area 5	No Preference	36	394.44
23489PA0010106	Rating Area 5	No Preference	37	397.00
23489PA0010106	Rating Area 5	No Preference	38	399.57
23489PA0010106	Rating Area 5	No Preference	39	404.70
23489PA0010106	Rating Area 5	No Preference	40	409.83
23489PA0010106	Rating Area 5	No Preference	41	417.53
23489PA0010106	Rating Area 5	No Preference	42	424.90
23489PA0010106	Rating Area 5	No Preference	43	435.16
23489PA0010106	Rating Area 5	No Preference	44	447.99
23489PA0010106	Rating Area 5	No Preference	45	463.06
23489PA0010106	Rating Area 5	No Preference	46	481.02
23489PA0010106	Rating Area 5	No Preference	47	501.22
23489PA0010106	Rating Area 5	No Preference	48	524.31
23489PA0010106	Rating Area 5	No Preference	49	547.08
23489PA0010106	Rating Area 5	No Preference	50	572.73
23489PA0010106	Rating Area 5	No Preference	51	598.07
23489PA0010106	Rating Area 5	No Preference	52	625.97
23489PA0010106	Rating Area 5	No Preference	53	654.19
23489PA0010106	Rating Area 5	No Preference	54	684.65
23489PA0010106	Rating Area 5	No Preference	55	715.12
23489PA0010106	Rating Area 5	No Preference	56	748.15
23489PA0010106	Rating Area 5	No Preference	57	781.50
23489PA0010106	Rating Area 5	No Preference	58	817.09
23489PA0010106	Rating Area 5	No Preference	59	834.73
23489PA0010106	Rating Area 5	No Preference	60	870.33
23489PA0010106	Rating Area 5	No Preference	61	901.11
23489PA0010106	Rating Area 5	No Preference	62	921.31
23489PA0010106	Rating Area 5	No Preference	63	946.65
23489PA0010106	Rating Area 5	No Preference	64 and over	962.04
23489PA0010106	Rating Area 6	No Preference	0-14	284.96
23489PA0010106	Rating Area 6	No Preference	15	310.29
23489PA0010106	Rating Area 6	No Preference	16	319.98
23489PA0010106	Rating Area 6	No Preference	17	329.66
23489PA0010106	Rating Area 6	No Preference	18	340.09
23489PA0010106	Rating Area 6	No Preference	19	350.52
23489PA0010106	Rating Area 6	No Preference	20	361.33
23489PA0010106	Rating Area 6	No Preference	21	372.50
23489PA0010106	Rating Area 6	No Preference	22	372.50
23489PA0010106	Rating Area 6	No Preference	23	372.50
23489PA0010106	Rating Area 6	No Preference	24	372.50
23489PA0010106	Rating Area 6	No Preference	25	373.99
23489PA0010106	Rating Area 6	No Preference	26	381.44
23489PA0010106	Rating Area 6	No Preference	27	390.38
23489PA0010106	Rating Area 6	No Preference	28	404.91
23489PA0010106	Rating Area 6	No Preference	29	416.83
23489PA0010106	Rating Area 6	No Preference	30	422.79
23489PA0010106	Rating Area 6	No Preference	31	431.73
23489PA0010106	Rating Area 6	No Preference	32	440.67
23489PA0010106	Rating Area 6	No Preference	33	446.26
23489PA0010106	Rating Area 6	No Preference	34	452.22
23489PA0010106	Rating Area 6	No Preference	35	455.20
23489PA0010106	Rating Area 6	No Preference	36	458.18
23489PA0010106	Rating Area 6	No Preference	37	461.16
23489PA0010106	Rating Area 6	No Preference	38	464.14
23489PA0010106	Rating Area 6	No Preference	39	470.10
23489PA0010106	Rating Area 6	No Preference	40	476.06
23489PA0010106	Rating Area 6	No Preference	41	485.00
23489PA0010106	Rating Area 6	No Preference	42	493.56
23489PA0010106	Rating Area 6	No Preference	43	505.48
23489PA0010106	Rating Area 6	No Preference	44	520.38
23489PA0010106	Rating Area 6	No Preference	45	537.89
23489PA0010106	Rating Area 6	No Preference	46	558.75
23489PA0010106	Rating Area 6	No Preference	47	582.22
23489PA0010106	Rating Area 6	No Preference	48	609.04
23489PA0010106	Rating Area 6	No Preference	49	635.49
23489PA0010106	Rating Area 6	No Preference	50	665.29
23489PA0010106	Rating Area 6	No Preference	51	694.71
23489PA0010106	Rating Area 6	No Preference	52	727.12
23489PA0010106	Rating Area 6	No Preference	53	759.90

23489PA0010106	Rating Area 6	No Preference	54	795.29
23489PA0010106	Rating Area 6	No Preference	55	830.68
23489PA0010106	Rating Area 6	No Preference	56	869.04
23489PA0010106	Rating Area 6	No Preference	57	907.78
23489PA0010106	Rating Area 6	No Preference	58	949.13
23489PA0010106	Rating Area 6	No Preference	59	969.62
23489PA0010106	Rating Area 6	No Preference	60	1010.97
23489PA0010106	Rating Area 6	No Preference	61	1046.73
23489PA0010106	Rating Area 6	No Preference	62	1070.19
23489PA0010106	Rating Area 6	No Preference	63	1099.62
23489PA0010106	Rating Area 6	No Preference	64 and over	1117.50
23489PA0010106	Rating Area 7	No Preference	0-14	291.87
23489PA0010106	Rating Area 7	No Preference	15	317.81
23489PA0010106	Rating Area 7	No Preference	16	327.73
23489PA0010106	Rating Area 7	No Preference	17	337.65
23489PA0010106	Rating Area 7	No Preference	18	348.34
23489PA0010106	Rating Area 7	No Preference	19	359.02
23489PA0010106	Rating Area 7	No Preference	20	370.08
23489PA0010106	Rating Area 7	No Preference	21	381.53
23489PA0010106	Rating Area 7	No Preference	22	381.53
23489PA0010106	Rating Area 7	No Preference	23	381.53
23489PA0010106	Rating Area 7	No Preference	24	381.53
23489PA0010106	Rating Area 7	No Preference	25	383.06
23489PA0010106	Rating Area 7	No Preference	26	390.69
23489PA0010106	Rating Area 7	No Preference	27	399.84
23489PA0010106	Rating Area 7	No Preference	28	414.72
23489PA0010106	Rating Area 7	No Preference	29	426.93
23489PA0010106	Rating Area 7	No Preference	30	433.04
23489PA0010106	Rating Area 7	No Preference	31	442.19
23489PA0010106	Rating Area 7	No Preference	32	451.35
23489PA0010106	Rating Area 7	No Preference	33	457.07
23489PA0010106	Rating Area 7	No Preference	34	463.18
23489PA0010106	Rating Area 7	No Preference	35	466.23
23489PA0010106	Rating Area 7	No Preference	36	469.28
23489PA0010106	Rating Area 7	No Preference	37	472.33
23489PA0010106	Rating Area 7	No Preference	38	475.39
23489PA0010106	Rating Area 7	No Preference	39	481.49
23489PA0010106	Rating Area 7	No Preference	40	487.60
23489PA0010106	Rating Area 7	No Preference	41	496.75
23489PA0010106	Rating Area 7	No Preference	42	505.53
23489PA0010106	Rating Area 7	No Preference	43	517.74
23489PA0010106	Rating Area 7	No Preference	44	533.00
23489PA0010106	Rating Area 7	No Preference	45	550.93
23489PA0010106	Rating Area 7	No Preference	46	572.30
23489PA0010106	Rating Area 7	No Preference	47	596.33
23489PA0010106	Rating Area 7	No Preference	48	623.80
23489PA0010106	Rating Area 7	No Preference	49	650.89
23489PA0010106	Rating Area 7	No Preference	50	681.41
23489PA0010106	Rating Area 7	No Preference	51	711.55
23489PA0010106	Rating Area 7	No Preference	52	744.75
23489PA0010106	Rating Area 7	No Preference	53	778.32
23489PA0010106	Rating Area 7	No Preference	54	814.57
23489PA0010106	Rating Area 7	No Preference	55	850.81
23489PA0010106	Rating Area 7	No Preference	56	890.11
23489PA0010106	Rating Area 7	No Preference	57	929.79
23489PA0010106	Rating Area 7	No Preference	58	972.14
23489PA0010106	Rating Area 7	No Preference	59	993.12
23489PA0010106	Rating Area 7	No Preference	60	1035.47
23489PA0010106	Rating Area 7	No Preference	61	1072.10
23489PA0010106	Rating Area 7	No Preference	62	1096.14
23489PA0010106	Rating Area 7	No Preference	63	1126.28
23489PA0010106	Rating Area 7	No Preference	64 and over	1144.59
23489PA0010106	Rating Area 8	No Preference	0-14	278.24
23489PA0010106	Rating Area 8	No Preference	15	302.97
23489PA0010106	Rating Area 8	No Preference	16	312.43
23489PA0010106	Rating Area 8	No Preference	17	321.88
23489PA0010106	Rating Area 8	No Preference	18	332.07
23489PA0010106	Rating Area 8	No Preference	19	342.25
23489PA0010106	Rating Area 8	No Preference	20	352.80
23489PA0010106	Rating Area 8	No Preference	21	363.71
23489PA0010106	Rating Area 8	No Preference	22	363.71
23489PA0010106	Rating Area 8	No Preference	23	363.71
23489PA0010106	Rating Area 8	No Preference	24	363.71
23489PA0010106	Rating Area 8	No Preference	25	365.16
23489PA0010106	Rating Area 8	No Preference	26	372.44
23489PA0010106	Rating Area 8	No Preference	27	381.17
23489PA0010106	Rating Area 8	No Preference	28	395.35
23489PA0010106	Rating Area 8	No Preference	29	406.99
23489PA0010106	Rating Area 8	No Preference	30	412.81
23489PA0010106	Rating Area 8	No Preference	31	421.54
23489PA0010106	Rating Area 8	No Preference	32	430.27
23489PA0010106	Rating Area 8	No Preference	33	435.72
23489PA0010106	Rating Area 8	No Preference	34	441.54
23489PA0010106	Rating Area 8	No Preference	35	444.45
23489PA0010106	Rating Area 8	No Preference	36	447.36
23489PA0010106	Rating Area 8	No Preference	37	450.27
23489PA0010106	Rating Area 8	No Preference	38	453.18
23489PA0010106	Rating Area 8	No Preference	39	459.00
23489PA0010106	Rating Area 8	No Preference	40	464.82
23489PA0010106	Rating Area 8	No Preference	41	473.55
23489PA0010106	Rating Area 8	No Preference	42	481.92
23489PA0010106	Rating Area 8	No Preference	43	493.55
23489PA0010106	Rating Area 8	No Preference	44	508.10
23489PA0010106	Rating Area 8	No Preference	45	525.20
23489PA0010106	Rating Area 8	No Preference	46	545.57
23489PA0010106	Rating Area 8	No Preference	47	568.48
23489PA0010106	Rating Area 8	No Preference	48	594.67
23489PA0010106	Rating Area 8	No Preference	49	620.49
23489PA0010106	Rating Area 8	No Preference	50	649.59
23489PA0010106	Rating Area 8	No Preference	51	678.32
23489PA0010106	Rating Area 8	No Preference	52	709.96
23489PA0010106	Rating Area 8	No Preference	53	741.97
23489PA0010106	Rating Area 8	No Preference	54	776.52
23489PA0010106	Rating Area 8	No Preference	55	811.07
23489PA0010106	Rating Area 8	No Preference	56	848.54
23489PA0010106	Rating Area 8	No Preference	57	886.36
23489PA0010106	Rating Area 8	No Preference	58	926.73
23489PA0010106	Rating Area 8	No Preference	59	946.74
23489PA0010106	Rating Area 8	No Preference	60	987.11
23489PA0010106	Rating Area 8	No Preference	61	1022.03
23489PA0010106	Rating Area 8	No Preference	62	1044.94
23489PA0010106	Rating Area 8	No Preference	63	1073.67

23489PA0010106	Rating Area 8	No Preference	64 and over	1091.13
23489PA0010106	Rating Area 9	No Preference	0-14	275.86
23489PA0010106	Rating Area 9	No Preference	15	300.38
23489PA0010106	Rating Area 9	No Preference	16	309.76
23489PA0010106	Rating Area 9	No Preference	17	319.13
23489PA0010106	Rating Area 9	No Preference	18	329.23
23489PA0010106	Rating Area 9	No Preference	19	339.32
23489PA0010106	Rating Area 9	No Preference	20	349.78
23489PA0010106	Rating Area 9	No Preference	21	360.60
23489PA0010106	Rating Area 9	No Preference	22	360.60
23489PA0010106	Rating Area 9	No Preference	23	360.60
23489PA0010106	Rating Area 9	No Preference	24	360.60
23489PA0010106	Rating Area 9	No Preference	25	362.04
23489PA0010106	Rating Area 9	No Preference	26	369.25
23489PA0010106	Rating Area 9	No Preference	27	377.91
23489PA0010106	Rating Area 9	No Preference	28	391.97
23489PA0010106	Rating Area 9	No Preference	29	403.51
23489PA0010106	Rating Area 9	No Preference	30	409.28
23489PA0010106	Rating Area 9	No Preference	31	417.94
23489PA0010106	Rating Area 9	No Preference	32	426.59
23489PA0010106	Rating Area 9	No Preference	33	432.00
23489PA0010106	Rating Area 9	No Preference	34	437.77
23489PA0010106	Rating Area 9	No Preference	35	440.65
23489PA0010106	Rating Area 9	No Preference	36	443.54
23489PA0010106	Rating Area 9	No Preference	37	446.42
23489PA0010106	Rating Area 9	No Preference	38	449.31
23489PA0010106	Rating Area 9	No Preference	39	455.08
23489PA0010106	Rating Area 9	No Preference	40	460.85
23489PA0010106	Rating Area 9	No Preference	41	469.50
23489PA0010106	Rating Area 9	No Preference	42	477.80
23489PA0010106	Rating Area 9	No Preference	43	489.33
23489PA0010106	Rating Area 9	No Preference	44	503.76
23489PA0010106	Rating Area 9	No Preference	45	520.71
23489PA0010106	Rating Area 9	No Preference	46	540.90
23489PA0010106	Rating Area 9	No Preference	47	563.62
23489PA0010106	Rating Area 9	No Preference	48	589.58
23489PA0010106	Rating Area 9	No Preference	49	615.18
23489PA0010106	Rating Area 9	No Preference	50	644.03
23489PA0010106	Rating Area 9	No Preference	51	672.52
23489PA0010106	Rating Area 9	No Preference	52	703.89
23489PA0010106	Rating Area 9	No Preference	53	735.62
23489PA0010106	Rating Area 9	No Preference	54	769.88
23489PA0010106	Rating Area 9	No Preference	55	804.14
23489PA0010106	Rating Area 9	No Preference	56	841.28
23489PA0010106	Rating Area 9	No Preference	57	878.78
23489PA0010106	Rating Area 9	No Preference	58	918.81
23489PA0010106	Rating Area 9	No Preference	59	938.64
23489PA0010106	Rating Area 9	No Preference	60	978.67
23489PA0010106	Rating Area 9	No Preference	61	1013.29
23489PA0010106	Rating Area 9	No Preference	62	1036.00
23489PA0010106	Rating Area 9	No Preference	63	1064.49
23489PA0010106	Rating Area 9	No Preference	64 and over	1081.80
23489PA0010107	Rating Area 1	No Preference	0-14	236.93
23489PA0010107	Rating Area 1	No Preference	15	257.99
23489PA0010107	Rating Area 1	No Preference	16	266.04
23489PA0010107	Rating Area 1	No Preference	17	274.09
23489PA0010107	Rating Area 1	No Preference	18	282.77
23489PA0010107	Rating Area 1	No Preference	19	291.44
23489PA0010107	Rating Area 1	No Preference	20	300.42
23489PA0010107	Rating Area 1	No Preference	21	309.71
23489PA0010107	Rating Area 1	No Preference	22	309.71
23489PA0010107	Rating Area 1	No Preference	23	309.71
23489PA0010107	Rating Area 1	No Preference	24	309.71
23489PA0010107	Rating Area 1	No Preference	25	310.95
23489PA0010107	Rating Area 1	No Preference	26	317.14
23489PA0010107	Rating Area 1	No Preference	27	324.58
23489PA0010107	Rating Area 1	No Preference	28	336.65
23489PA0010107	Rating Area 1	No Preference	29	346.56
23489PA0010107	Rating Area 1	No Preference	30	351.52
23489PA0010107	Rating Area 1	No Preference	31	358.96
23489PA0010107	Rating Area 1	No Preference	32	366.39
23489PA0010107	Rating Area 1	No Preference	33	371.03
23489PA0010107	Rating Area 1	No Preference	34	375.99
23489PA0010107	Rating Area 1	No Preference	35	378.47
23489PA0010107	Rating Area 1	No Preference	36	380.94
23489PA0010107	Rating Area 1	No Preference	37	383.43
23489PA0010107	Rating Area 1	No Preference	38	385.90
23489PA0010107	Rating Area 1	No Preference	39	390.85
23489PA0010107	Rating Area 1	No Preference	40	395.81
23489PA0010107	Rating Area 1	No Preference	41	403.24
23489PA0010107	Rating Area 1	No Preference	42	410.37
23489PA0010107	Rating Area 1	No Preference	43	420.28
23489PA0010107	Rating Area 1	No Preference	44	432.66
23489PA0010107	Rating Area 1	No Preference	45	447.22
23489PA0010107	Rating Area 1	No Preference	46	464.57
23489PA0010107	Rating Area 1	No Preference	47	484.08
23489PA0010107	Rating Area 1	No Preference	48	506.38
23489PA0010107	Rating Area 1	No Preference	49	528.36
23489PA0010107	Rating Area 1	No Preference	50	553.14
23489PA0010107	Rating Area 1	No Preference	51	577.61
23489PA0010107	Rating Area 1	No Preference	52	604.55
23489PA0010107	Rating Area 1	No Preference	53	631.81
23489PA0010107	Rating Area 1	No Preference	54	661.23
23489PA0010107	Rating Area 1	No Preference	55	690.65
23489PA0010107	Rating Area 1	No Preference	56	722.55
23489PA0010107	Rating Area 1	No Preference	57	754.76
23489PA0010107	Rating Area 1	No Preference	58	789.14
23489PA0010107	Rating Area 1	No Preference	59	806.18
23489PA0010107	Rating Area 1	No Preference	60	840.56
23489PA0010107	Rating Area 1	No Preference	61	870.28
23489PA0010107	Rating Area 1	No Preference	62	889.79
23489PA0010107	Rating Area 1	No Preference	63	914.26
23489PA0010107	Rating Area 1	No Preference	64 and over	929.13
23489PA0010107	Rating Area 2	No Preference	0-14	239.32
23489PA0010107	Rating Area 2	No Preference	15	260.59
23489PA0010107	Rating Area 2	No Preference	16	268.73
23489PA0010107	Rating Area 2	No Preference	17	276.86
23489PA0010107	Rating Area 2	No Preference	18	285.62
23489PA0010107	Rating Area 2	No Preference	19	294.38
23489PA0010107	Rating Area 2	No Preference	20	303.45
23489PA0010107	Rating Area 2	No Preference	21	312.84
23489PA0010107	Rating Area 2	No Preference	22	312.84

23489PA0010107	Rating Area 2	No Preference	23	312.84
23489PA0010107	Rating Area 2	No Preference	24	312.84
23489PA0010107	Rating Area 2	No Preference	25	314.09
23489PA0010107	Rating Area 2	No Preference	26	320.35
23489PA0010107	Rating Area 2	No Preference	27	327.86
23489PA0010107	Rating Area 2	No Preference	28	340.06
23489PA0010107	Rating Area 2	No Preference	29	350.07
23489PA0010107	Rating Area 2	No Preference	30	355.07
23489PA0010107	Rating Area 2	No Preference	31	362.58
23489PA0010107	Rating Area 2	No Preference	32	370.09
23489PA0010107	Rating Area 2	No Preference	33	374.78
23489PA0010107	Rating Area 2	No Preference	34	379.79
23489PA0010107	Rating Area 2	No Preference	35	382.29
23489PA0010107	Rating Area 2	No Preference	36	384.80
23489PA0010107	Rating Area 2	No Preference	37	387.29
23489PA0010107	Rating Area 2	No Preference	38	389.80
23489PA0010107	Rating Area 2	No Preference	39	394.80
23489PA0010107	Rating Area 2	No Preference	40	399.81
23489PA0010107	Rating Area 2	No Preference	41	407.32
23489PA0010107	Rating Area 2	No Preference	42	414.51
23489PA0010107	Rating Area 2	No Preference	43	424.53
23489PA0010107	Rating Area 2	No Preference	44	437.04
23489PA0010107	Rating Area 2	No Preference	45	451.74
23489PA0010107	Rating Area 2	No Preference	46	469.27
23489PA0010107	Rating Area 2	No Preference	47	488.96
23489PA0010107	Rating Area 2	No Preference	48	511.49
23489PA0010107	Rating Area 2	No Preference	49	533.70
23489PA0010107	Rating Area 2	No Preference	50	558.73
23489PA0010107	Rating Area 2	No Preference	51	583.45
23489PA0010107	Rating Area 2	No Preference	52	610.66
23489PA0010107	Rating Area 2	No Preference	53	638.19
23489PA0010107	Rating Area 2	No Preference	54	667.91
23489PA0010107	Rating Area 2	No Preference	55	697.64
23489PA0010107	Rating Area 2	No Preference	56	729.86
23489PA0010107	Rating Area 2	No Preference	57	762.40
23489PA0010107	Rating Area 2	No Preference	58	797.12
23489PA0010107	Rating Area 2	No Preference	59	814.32
23489PA0010107	Rating Area 2	No Preference	60	849.05
23489PA0010107	Rating Area 2	No Preference	61	879.08
23489PA0010107	Rating Area 2	No Preference	62	898.79
23489PA0010107	Rating Area 2	No Preference	63	923.50
23489PA0010107	Rating Area 2	No Preference	64 and over	938.52
23489PA0010107	Rating Area 3	No Preference	0-14	281.93
23489PA0010107	Rating Area 3	No Preference	15	306.99
23489PA0010107	Rating Area 3	No Preference	16	316.56
23489PA0010107	Rating Area 3	No Preference	17	326.15
23489PA0010107	Rating Area 3	No Preference	18	336.47
23489PA0010107	Rating Area 3	No Preference	19	346.79
23489PA0010107	Rating Area 3	No Preference	20	357.47
23489PA0010107	Rating Area 3	No Preference	21	368.53
23489PA0010107	Rating Area 3	No Preference	22	368.53
23489PA0010107	Rating Area 3	No Preference	23	368.53
23489PA0010107	Rating Area 3	No Preference	24	368.53
23489PA0010107	Rating Area 3	No Preference	25	370.00
23489PA0010107	Rating Area 3	No Preference	26	377.37
23489PA0010107	Rating Area 3	No Preference	27	386.22
23489PA0010107	Rating Area 3	No Preference	28	400.59
23489PA0010107	Rating Area 3	No Preference	29	412.38
23489PA0010107	Rating Area 3	No Preference	30	418.28
23489PA0010107	Rating Area 3	No Preference	31	427.12
23489PA0010107	Rating Area 3	No Preference	32	435.97
23489PA0010107	Rating Area 3	No Preference	33	441.50
23489PA0010107	Rating Area 3	No Preference	34	447.39
23489PA0010107	Rating Area 3	No Preference	35	450.34
23489PA0010107	Rating Area 3	No Preference	36	453.29
23489PA0010107	Rating Area 3	No Preference	37	456.24
23489PA0010107	Rating Area 3	No Preference	38	459.19
23489PA0010107	Rating Area 3	No Preference	39	465.08
23489PA0010107	Rating Area 3	No Preference	40	470.98
23489PA0010107	Rating Area 3	No Preference	41	479.82
23489PA0010107	Rating Area 3	No Preference	42	488.30
23489PA0010107	Rating Area 3	No Preference	43	500.09
23489PA0010107	Rating Area 3	No Preference	44	514.83
23489PA0010107	Rating Area 3	No Preference	45	532.15
23489PA0010107	Rating Area 3	No Preference	46	552.80
23489PA0010107	Rating Area 3	No Preference	47	576.01
23489PA0010107	Rating Area 3	No Preference	48	602.55
23489PA0010107	Rating Area 3	No Preference	49	628.72
23489PA0010107	Rating Area 3	No Preference	50	658.20
23489PA0010107	Rating Area 3	No Preference	51	687.31
23489PA0010107	Rating Area 3	No Preference	52	719.37
23489PA0010107	Rating Area 3	No Preference	53	751.80
23489PA0010107	Rating Area 3	No Preference	54	786.81
23489PA0010107	Rating Area 3	No Preference	55	821.82
23489PA0010107	Rating Area 3	No Preference	56	859.78
23489PA0010107	Rating Area 3	No Preference	57	898.11
23489PA0010107	Rating Area 3	No Preference	58	939.02
23489PA0010107	Rating Area 3	No Preference	59	959.29
23489PA0010107	Rating Area 3	No Preference	60	1000.19
23489PA0010107	Rating Area 3	No Preference	61	1035.57
23489PA0010107	Rating Area 3	No Preference	62	1058.79
23489PA0010107	Rating Area 3	No Preference	63	1087.90
23489PA0010107	Rating Area 3	No Preference	64 and over	1105.59
23489PA0010107	Rating Area 4	No Preference	0-14	248.19
23489PA0010107	Rating Area 4	No Preference	15	270.25
23489PA0010107	Rating Area 4	No Preference	16	278.69
23489PA0010107	Rating Area 4	No Preference	17	287.12
23489PA0010107	Rating Area 4	No Preference	18	296.21
23489PA0010107	Rating Area 4	No Preference	19	305.29
23489PA0010107	Rating Area 4	No Preference	20	314.69
23489PA0010107	Rating Area 4	No Preference	21	324.43
23489PA0010107	Rating Area 4	No Preference	22	324.43
23489PA0010107	Rating Area 4	No Preference	23	324.43
23489PA0010107	Rating Area 4	No Preference	24	324.43
23489PA0010107	Rating Area 4	No Preference	25	325.72
23489PA0010107	Rating Area 4	No Preference	26	332.22
23489PA0010107	Rating Area 4	No Preference	27	340.00
23489PA0010107	Rating Area 4	No Preference	28	352.65
23489PA0010107	Rating Area 4	No Preference	29	363.03
23489PA0010107	Rating Area 4	No Preference	30	368.23
23489PA0010107	Rating Area 4	No Preference	31	376.01
23489PA0010107	Rating Area 4	No Preference	32	383.80

23489PA0010107	Rating Area 4	No Preference	33	388.67
23489PA0010107	Rating Area 4	No Preference	34	393.86
23489PA0010107	Rating Area 4	No Preference	35	396.46
23489PA0010107	Rating Area 4	No Preference	36	399.05
23489PA0010107	Rating Area 4	No Preference	37	401.65
23489PA0010107	Rating Area 4	No Preference	38	404.24
23489PA0010107	Rating Area 4	No Preference	39	409.43
23489PA0010107	Rating Area 4	No Preference	40	414.62
23489PA0010107	Rating Area 4	No Preference	41	422.40
23489PA0010107	Rating Area 4	No Preference	42	429.87
23489PA0010107	Rating Area 4	No Preference	43	440.25
23489PA0010107	Rating Area 4	No Preference	44	453.23
23489PA0010107	Rating Area 4	No Preference	45	468.48
23489PA0010107	Rating Area 4	No Preference	46	486.65
23489PA0010107	Rating Area 4	No Preference	47	507.08
23489PA0010107	Rating Area 4	No Preference	48	530.44
23489PA0010107	Rating Area 4	No Preference	49	553.48
23489PA0010107	Rating Area 4	No Preference	50	579.43
23489PA0010107	Rating Area 4	No Preference	51	605.06
23489PA0010107	Rating Area 4	No Preference	52	633.29
23489PA0010107	Rating Area 4	No Preference	53	661.84
23489PA0010107	Rating Area 4	No Preference	54	692.66
23489PA0010107	Rating Area 4	No Preference	55	723.48
23489PA0010107	Rating Area 4	No Preference	56	756.90
23489PA0010107	Rating Area 4	No Preference	57	790.64
23489PA0010107	Rating Area 4	No Preference	58	826.65
23489PA0010107	Rating Area 4	No Preference	59	844.49
23489PA0010107	Rating Area 4	No Preference	60	880.51
23489PA0010107	Rating Area 4	No Preference	61	911.64
23489PA0010107	Rating Area 4	No Preference	62	932.09
23489PA0010107	Rating Area 4	No Preference	63	957.72
23489PA0010107	Rating Area 4	No Preference	64 and over	973.29
23489PA0010107	Rating Area 5	No Preference	0-14	244.08
23489PA0010107	Rating Area 5	No Preference	15	265.77
23489PA0010107	Rating Area 5	No Preference	16	274.08
23489PA0010107	Rating Area 5	No Preference	17	282.37
23489PA0010107	Rating Area 5	No Preference	18	291.30
23489PA0010107	Rating Area 5	No Preference	19	300.24
23489PA0010107	Rating Area 5	No Preference	20	309.49
23489PA0010107	Rating Area 5	No Preference	21	319.06
23489PA0010107	Rating Area 5	No Preference	22	319.06
23489PA0010107	Rating Area 5	No Preference	23	319.06
23489PA0010107	Rating Area 5	No Preference	24	319.06
23489PA0010107	Rating Area 5	No Preference	25	320.33
23489PA0010107	Rating Area 5	No Preference	26	326.72
23489PA0010107	Rating Area 5	No Preference	27	334.37
23489PA0010107	Rating Area 5	No Preference	28	346.82
23489PA0010107	Rating Area 5	No Preference	29	357.03
23489PA0010107	Rating Area 5	No Preference	30	362.13
23489PA0010107	Rating Area 5	No Preference	31	369.79
23489PA0010107	Rating Area 5	No Preference	32	377.45
23489PA0010107	Rating Area 5	No Preference	33	382.24
23489PA0010107	Rating Area 5	No Preference	34	387.34
23489PA0010107	Rating Area 5	No Preference	35	389.89
23489PA0010107	Rating Area 5	No Preference	36	392.44
23489PA0010107	Rating Area 5	No Preference	37	394.99
23489PA0010107	Rating Area 5	No Preference	38	397.55
23489PA0010107	Rating Area 5	No Preference	39	402.66
23489PA0010107	Rating Area 5	No Preference	40	407.76
23489PA0010107	Rating Area 5	No Preference	41	415.41
23489PA0010107	Rating Area 5	No Preference	42	422.75
23489PA0010107	Rating Area 5	No Preference	43	432.97
23489PA0010107	Rating Area 5	No Preference	44	445.73
23489PA0010107	Rating Area 5	No Preference	45	460.72
23489PA0010107	Rating Area 5	No Preference	46	478.59
23489PA0010107	Rating Area 5	No Preference	47	498.70
23489PA0010107	Rating Area 5	No Preference	48	521.66
23489PA0010107	Rating Area 5	No Preference	49	544.32
23489PA0010107	Rating Area 5	No Preference	50	569.84
23489PA0010107	Rating Area 5	No Preference	51	595.05
23489PA0010107	Rating Area 5	No Preference	52	622.81
23489PA0010107	Rating Area 5	No Preference	53	650.88
23489PA0010107	Rating Area 5	No Preference	54	681.19
23489PA0010107	Rating Area 5	No Preference	55	711.50
23489PA0010107	Rating Area 5	No Preference	56	744.36
23489PA0010107	Rating Area 5	No Preference	57	777.54
23489PA0010107	Rating Area 5	No Preference	58	812.96
23489PA0010107	Rating Area 5	No Preference	59	830.51
23489PA0010107	Rating Area 5	No Preference	60	865.93
23489PA0010107	Rating Area 5	No Preference	61	896.56
23489PA0010107	Rating Area 5	No Preference	62	916.66
23489PA0010107	Rating Area 5	No Preference	63	941.87
23489PA0010107	Rating Area 5	No Preference	64 and over	957.18
23489PA0010107	Rating Area 6	No Preference	0-14	283.52
23489PA0010107	Rating Area 6	No Preference	15	308.72
23489PA0010107	Rating Area 6	No Preference	16	318.35
23489PA0010107	Rating Area 6	No Preference	17	327.99
23489PA0010107	Rating Area 6	No Preference	18	338.36
23489PA0010107	Rating Area 6	No Preference	19	348.74
23489PA0010107	Rating Area 6	No Preference	20	359.50
23489PA0010107	Rating Area 6	No Preference	21	370.61
23489PA0010107	Rating Area 6	No Preference	22	370.61
23489PA0010107	Rating Area 6	No Preference	23	370.61
23489PA0010107	Rating Area 6	No Preference	24	370.61
23489PA0010107	Rating Area 6	No Preference	25	372.09
23489PA0010107	Rating Area 6	No Preference	26	379.51
23489PA0010107	Rating Area 6	No Preference	27	388.40
23489PA0010107	Rating Area 6	No Preference	28	402.86
23489PA0010107	Rating Area 6	No Preference	29	414.72
23489PA0010107	Rating Area 6	No Preference	30	420.64
23489PA0010107	Rating Area 6	No Preference	31	429.54
23489PA0010107	Rating Area 6	No Preference	32	438.44
23489PA0010107	Rating Area 6	No Preference	33	443.99
23489PA0010107	Rating Area 6	No Preference	34	449.92
23489PA0010107	Rating Area 6	No Preference	35	452.89
23489PA0010107	Rating Area 6	No Preference	36	455.85
23489PA0010107	Rating Area 6	No Preference	37	458.81
23489PA0010107	Rating Area 6	No Preference	38	461.78
23489PA0010107	Rating Area 6	No Preference	39	467.71
23489PA0010107	Rating Area 6	No Preference	40	473.64
23489PA0010107	Rating Area 6	No Preference	41	482.53
23489PA0010107	Rating Area 6	No Preference	42	491.06

23489PA0010107	Rating Area 6	No Preference	43	502.92
23489PA0010107	Rating Area 6	No Preference	44	517.74
23489PA0010107	Rating Area 6	No Preference	45	535.16
23489PA0010107	Rating Area 6	No Preference	46	555.92
23489PA0010107	Rating Area 6	No Preference	47	579.27
23489PA0010107	Rating Area 6	No Preference	48	605.95
23489PA0010107	Rating Area 6	No Preference	49	632.26
23489PA0010107	Rating Area 6	No Preference	50	661.91
23489PA0010107	Rating Area 6	No Preference	51	691.19
23489PA0010107	Rating Area 6	No Preference	52	723.43
23489PA0010107	Rating Area 6	No Preference	53	756.04
23489PA0010107	Rating Area 6	No Preference	54	791.25
23489PA0010107	Rating Area 6	No Preference	55	826.46
23489PA0010107	Rating Area 6	No Preference	56	864.63
23489PA0010107	Rating Area 6	No Preference	57	903.17
23489PA0010107	Rating Area 6	No Preference	58	944.32
23489PA0010107	Rating Area 6	No Preference	59	964.70
23489PA0010107	Rating Area 6	No Preference	60	1005.83
23489PA0010107	Rating Area 6	No Preference	61	1041.41
23489PA0010107	Rating Area 6	No Preference	62	1064.76
23489PA0010107	Rating Area 6	No Preference	63	1094.04
23489PA0010107	Rating Area 6	No Preference	64 and over	1111.83
23489PA0010107	Rating Area 7	No Preference	0-14	290.39
23489PA0010107	Rating Area 7	No Preference	15	316.20
23489PA0010107	Rating Area 7	No Preference	16	326.07
23489PA0010107	Rating Area 7	No Preference	17	335.94
23489PA0010107	Rating Area 7	No Preference	18	346.56
23489PA0010107	Rating Area 7	No Preference	19	357.20
23489PA0010107	Rating Area 7	No Preference	20	368.21
23489PA0010107	Rating Area 7	No Preference	21	379.59
23489PA0010107	Rating Area 7	No Preference	22	379.59
23489PA0010107	Rating Area 7	No Preference	23	379.59
23489PA0010107	Rating Area 7	No Preference	24	379.59
23489PA0010107	Rating Area 7	No Preference	25	381.11
23489PA0010107	Rating Area 7	No Preference	26	388.70
23489PA0010107	Rating Area 7	No Preference	27	397.81
23489PA0010107	Rating Area 7	No Preference	28	412.62
23489PA0010107	Rating Area 7	No Preference	29	424.76
23489PA0010107	Rating Area 7	No Preference	30	430.83
23489PA0010107	Rating Area 7	No Preference	31	439.94
23489PA0010107	Rating Area 7	No Preference	32	449.05
23489PA0010107	Rating Area 7	No Preference	33	454.75
23489PA0010107	Rating Area 7	No Preference	34	460.82
23489PA0010107	Rating Area 7	No Preference	35	463.86
23489PA0010107	Rating Area 7	No Preference	36	466.89
23489PA0010107	Rating Area 7	No Preference	37	469.94
23489PA0010107	Rating Area 7	No Preference	38	472.97
23489PA0010107	Rating Area 7	No Preference	39	479.04
23489PA0010107	Rating Area 7	No Preference	40	485.12
23489PA0010107	Rating Area 7	No Preference	41	494.23
23489PA0010107	Rating Area 7	No Preference	42	502.95
23489PA0010107	Rating Area 7	No Preference	43	515.10
23489PA0010107	Rating Area 7	No Preference	44	530.29
23489PA0010107	Rating Area 7	No Preference	45	548.13
23489PA0010107	Rating Area 7	No Preference	46	569.39
23489PA0010107	Rating Area 7	No Preference	47	593.30
23489PA0010107	Rating Area 7	No Preference	48	620.63
23489PA0010107	Rating Area 7	No Preference	49	647.58
23489PA0010107	Rating Area 7	No Preference	50	677.95
23489PA0010107	Rating Area 7	No Preference	51	707.94
23489PA0010107	Rating Area 7	No Preference	52	740.96
23489PA0010107	Rating Area 7	No Preference	53	774.36
23489PA0010107	Rating Area 7	No Preference	54	810.42
23489PA0010107	Rating Area 7	No Preference	55	846.48
23489PA0010107	Rating Area 7	No Preference	56	885.59
23489PA0010107	Rating Area 7	No Preference	57	925.06
23489PA0010107	Rating Area 7	No Preference	58	967.20
23489PA0010107	Rating Area 7	No Preference	59	988.07
23489PA0010107	Rating Area 7	No Preference	60	1030.21
23489PA0010107	Rating Area 7	No Preference	61	1066.65
23489PA0010107	Rating Area 7	No Preference	62	1090.56
23489PA0010107	Rating Area 7	No Preference	63	1120.55
23489PA0010107	Rating Area 7	No Preference	64 and over	1138.77
23489PA0010107	Rating Area 8	No Preference	0-14	276.83
23489PA0010107	Rating Area 8	No Preference	15	301.44
23489PA0010107	Rating Area 8	No Preference	16	310.85
23489PA0010107	Rating Area 8	No Preference	17	320.26
23489PA0010107	Rating Area 8	No Preference	18	330.38
23489PA0010107	Rating Area 8	No Preference	19	340.52
23489PA0010107	Rating Area 8	No Preference	20	351.01
23489PA0010107	Rating Area 8	No Preference	21	361.87
23489PA0010107	Rating Area 8	No Preference	22	361.87
23489PA0010107	Rating Area 8	No Preference	23	361.87
23489PA0010107	Rating Area 8	No Preference	24	361.87
23489PA0010107	Rating Area 8	No Preference	25	363.32
23489PA0010107	Rating Area 8	No Preference	26	370.56
23489PA0010107	Rating Area 8	No Preference	27	379.24
23489PA0010107	Rating Area 8	No Preference	28	393.36
23489PA0010107	Rating Area 8	No Preference	29	404.93
23489PA0010107	Rating Area 8	No Preference	30	410.72
23489PA0010107	Rating Area 8	No Preference	31	419.41
23489PA0010107	Rating Area 8	No Preference	32	428.09
23489PA0010107	Rating Area 8	No Preference	33	433.52
23489PA0010107	Rating Area 8	No Preference	34	439.31
23489PA0010107	Rating Area 8	No Preference	35	442.20
23489PA0010107	Rating Area 8	No Preference	36	445.10
23489PA0010107	Rating Area 8	No Preference	37	448.00
23489PA0010107	Rating Area 8	No Preference	38	450.89
23489PA0010107	Rating Area 8	No Preference	39	456.68
23489PA0010107	Rating Area 8	No Preference	40	462.47
23489PA0010107	Rating Area 8	No Preference	41	471.16
23489PA0010107	Rating Area 8	No Preference	42	479.47
23489PA0010107	Rating Area 8	No Preference	43	491.05
23489PA0010107	Rating Area 8	No Preference	44	505.54
23489PA0010107	Rating Area 8	No Preference	45	522.54
23489PA0010107	Rating Area 8	No Preference	46	542.81
23489PA0010107	Rating Area 8	No Preference	47	565.60
23489PA0010107	Rating Area 8	No Preference	48	591.65
23489PA0010107	Rating Area 8	No Preference	49	617.35
23489PA0010107	Rating Area 8	No Preference	50	646.30
23489PA0010107	Rating Area 8	No Preference	51	674.89
23489PA0010107	Rating Area 8	No Preference	52	706.37

23489PA0010107	Rating Area 8	No Preference	53	738.21
23489PA0010107	Rating Area 8	No Preference	54	772.59
23489PA0010107	Rating Area 8	No Preference	55	806.97
23489PA0010107	Rating Area 8	No Preference	56	844.25
23489PA0010107	Rating Area 8	No Preference	57	881.88
23489PA0010107	Rating Area 8	No Preference	58	922.05
23489PA0010107	Rating Area 8	No Preference	59	941.94
23489PA0010107	Rating Area 8	No Preference	60	982.12
23489PA0010107	Rating Area 8	No Preference	61	1016.85
23489PA0010107	Rating Area 8	No Preference	62	1039.65
23489PA0010107	Rating Area 8	No Preference	63	1068.24
23489PA0010107	Rating Area 8	No Preference	64 and over	1085.61
23489PA0010107	Rating Area 9	No Preference	0-14	274.46
23489PA0010107	Rating Area 9	No Preference	15	298.86
23489PA0010107	Rating Area 9	No Preference	16	308.19
23489PA0010107	Rating Area 9	No Preference	17	317.52
23489PA0010107	Rating Area 9	No Preference	18	327.57
23489PA0010107	Rating Area 9	No Preference	19	337.61
23489PA0010107	Rating Area 9	No Preference	20	348.02
23489PA0010107	Rating Area 9	No Preference	21	358.78
23489PA0010107	Rating Area 9	No Preference	22	358.78
23489PA0010107	Rating Area 9	No Preference	23	358.78
23489PA0010107	Rating Area 9	No Preference	24	358.78
23489PA0010107	Rating Area 9	No Preference	25	360.21
23489PA0010107	Rating Area 9	No Preference	26	367.39
23489PA0010107	Rating Area 9	No Preference	27	376.00
23489PA0010107	Rating Area 9	No Preference	28	389.99
23489PA0010107	Rating Area 9	No Preference	29	401.48
23489PA0010107	Rating Area 9	No Preference	30	407.21
23489PA0010107	Rating Area 9	No Preference	31	415.82
23489PA0010107	Rating Area 9	No Preference	32	424.44
23489PA0010107	Rating Area 9	No Preference	33	429.82
23489PA0010107	Rating Area 9	No Preference	34	435.55
23489PA0010107	Rating Area 9	No Preference	35	438.43
23489PA0010107	Rating Area 9	No Preference	36	441.30
23489PA0010107	Rating Area 9	No Preference	37	444.17
23489PA0010107	Rating Area 9	No Preference	38	447.04
23489PA0010107	Rating Area 9	No Preference	39	452.78
23489PA0010107	Rating Area 9	No Preference	40	458.52
23489PA0010107	Rating Area 9	No Preference	41	467.13
23489PA0010107	Rating Area 9	No Preference	42	475.38
23489PA0010107	Rating Area 9	No Preference	43	486.87
23489PA0010107	Rating Area 9	No Preference	44	501.21
23489PA0010107	Rating Area 9	No Preference	45	518.08
23489PA0010107	Rating Area 9	No Preference	46	538.17
23489PA0010107	Rating Area 9	No Preference	47	560.77
23489PA0010107	Rating Area 9	No Preference	48	586.60
23489PA0010107	Rating Area 9	No Preference	49	612.07
23489PA0010107	Rating Area 9	No Preference	50	640.79
23489PA0010107	Rating Area 9	No Preference	51	669.13
23489PA0010107	Rating Area 9	No Preference	52	700.34
23489PA0010107	Rating Area 9	No Preference	53	731.92
23489PA0010107	Rating Area 9	No Preference	54	765.99
23489PA0010107	Rating Area 9	No Preference	55	800.08
23489PA0010107	Rating Area 9	No Preference	56	837.03
23489PA0010107	Rating Area 9	No Preference	57	874.35
23489PA0010107	Rating Area 9	No Preference	58	914.17
23489PA0010107	Rating Area 9	No Preference	59	933.91
23489PA0010107	Rating Area 9	No Preference	60	973.72
23489PA0010107	Rating Area 9	No Preference	61	1008.17
23489PA0010107	Rating Area 9	No Preference	62	1030.78
23489PA0010107	Rating Area 9	No Preference	63	1059.12
23489PA0010107	Rating Area 9	No Preference	64 and over	1076.34
23489PA0010108	Rating Area 1	No Preference	0-14	196.89
23489PA0010108	Rating Area 1	No Preference	15	214.39
23489PA0010108	Rating Area 1	No Preference	16	221.08
23489PA0010108	Rating Area 1	No Preference	17	227.77
23489PA0010108	Rating Area 1	No Preference	18	234.98
23489PA0010108	Rating Area 1	No Preference	19	242.19
23489PA0010108	Rating Area 1	No Preference	20	249.65
23489PA0010108	Rating Area 1	No Preference	21	257.37
23489PA0010108	Rating Area 1	No Preference	22	257.37
23489PA0010108	Rating Area 1	No Preference	23	257.37
23489PA0010108	Rating Area 1	No Preference	24	257.37
23489PA0010108	Rating Area 1	No Preference	25	258.40
23489PA0010108	Rating Area 1	No Preference	26	263.55
23489PA0010108	Rating Area 1	No Preference	27	269.73
23489PA0010108	Rating Area 1	No Preference	28	279.76
23489PA0010108	Rating Area 1	No Preference	29	287.99
23489PA0010108	Rating Area 1	No Preference	30	292.12
23489PA0010108	Rating Area 1	No Preference	31	298.29
23489PA0010108	Rating Area 1	No Preference	32	304.47
23489PA0010108	Rating Area 1	No Preference	33	308.33
23489PA0010108	Rating Area 1	No Preference	34	312.45
23489PA0010108	Rating Area 1	No Preference	35	314.51
23489PA0010108	Rating Area 1	No Preference	36	316.56
23489PA0010108	Rating Area 1	No Preference	37	318.63
23489PA0010108	Rating Area 1	No Preference	38	320.68
23489PA0010108	Rating Area 1	No Preference	39	324.80
23489PA0010108	Rating Area 1	No Preference	40	328.92
23489PA0010108	Rating Area 1	No Preference	41	335.10
23489PA0010108	Rating Area 1	No Preference	42	341.02
23489PA0010108	Rating Area 1	No Preference	43	349.25
23489PA0010108	Rating Area 1	No Preference	44	359.54
23489PA0010108	Rating Area 1	No Preference	45	371.64
23489PA0010108	Rating Area 1	No Preference	46	386.06
23489PA0010108	Rating Area 1	No Preference	47	402.27
23489PA0010108	Rating Area 1	No Preference	48	420.80
23489PA0010108	Rating Area 1	No Preference	49	439.07
23489PA0010108	Rating Area 1	No Preference	50	459.66
23489PA0010108	Rating Area 1	No Preference	51	479.99
23489PA0010108	Rating Area 1	No Preference	52	502.38
23489PA0010108	Rating Area 1	No Preference	53	525.04
23489PA0010108	Rating Area 1	No Preference	54	549.49
23489PA0010108	Rating Area 1	No Preference	55	573.93
23489PA0010108	Rating Area 1	No Preference	56	600.45
23489PA0010108	Rating Area 1	No Preference	57	627.21
23489PA0010108	Rating Area 1	No Preference	58	655.78
23489PA0010108	Rating Area 1	No Preference	59	669.94
23489PA0010108	Rating Area 1	No Preference	60	698.51
23489PA0010108	Rating Area 1	No Preference	61	723.21
23489PA0010108	Rating Area 1	No Preference	62	739.42

23489PA0010108	Rating Area 1	No Preference	63	759.75
23489PA0010108	Rating Area 1	No Preference	64 and over	772.11
23489PA0010108	Rating Area 2	No Preference	0-14	198.88
23489PA0010108	Rating Area 2	No Preference	15	216.55
23489PA0010108	Rating Area 2	No Preference	16	223.31
23489PA0010108	Rating Area 2	No Preference	17	230.07
23489PA0010108	Rating Area 2	No Preference	18	237.35
23489PA0010108	Rating Area 2	No Preference	19	244.63
23489PA0010108	Rating Area 2	No Preference	20	252.17
23489PA0010108	Rating Area 2	No Preference	21	259.97
23489PA0010108	Rating Area 2	No Preference	22	259.97
23489PA0010108	Rating Area 2	No Preference	23	259.97
23489PA0010108	Rating Area 2	No Preference	24	259.97
23489PA0010108	Rating Area 2	No Preference	25	261.01
23489PA0010108	Rating Area 2	No Preference	26	266.21
23489PA0010108	Rating Area 2	No Preference	27	272.45
23489PA0010108	Rating Area 2	No Preference	28	282.59
23489PA0010108	Rating Area 2	No Preference	29	290.91
23489PA0010108	Rating Area 2	No Preference	30	295.07
23489PA0010108	Rating Area 2	No Preference	31	301.31
23489PA0010108	Rating Area 2	No Preference	32	307.54
23489PA0010108	Rating Area 2	No Preference	33	311.45
23489PA0010108	Rating Area 2	No Preference	34	315.60
23489PA0010108	Rating Area 2	No Preference	35	317.68
23489PA0010108	Rating Area 2	No Preference	36	319.77
23489PA0010108	Rating Area 2	No Preference	37	321.84
23489PA0010108	Rating Area 2	No Preference	38	323.92
23489PA0010108	Rating Area 2	No Preference	39	328.08
23489PA0010108	Rating Area 2	No Preference	40	332.25
23489PA0010108	Rating Area 2	No Preference	41	338.48
23489PA0010108	Rating Area 2	No Preference	42	344.46
23489PA0010108	Rating Area 2	No Preference	43	352.78
23489PA0010108	Rating Area 2	No Preference	44	363.18
23489PA0010108	Rating Area 2	No Preference	45	375.40
23489PA0010108	Rating Area 2	No Preference	46	389.96
23489PA0010108	Rating Area 2	No Preference	47	406.33
23489PA0010108	Rating Area 2	No Preference	48	425.05
23489PA0010108	Rating Area 2	No Preference	49	443.51
23489PA0010108	Rating Area 2	No Preference	50	464.31
23489PA0010108	Rating Area 2	No Preference	51	484.84
23489PA0010108	Rating Area 2	No Preference	52	507.46
23489PA0010108	Rating Area 2	No Preference	53	530.34
23489PA0010108	Rating Area 2	No Preference	54	555.04
23489PA0010108	Rating Area 2	No Preference	55	579.74
23489PA0010108	Rating Area 2	No Preference	56	606.51
23489PA0010108	Rating Area 2	No Preference	57	633.55
23489PA0010108	Rating Area 2	No Preference	58	662.41
23489PA0010108	Rating Area 2	No Preference	59	676.70
23489PA0010108	Rating Area 2	No Preference	60	705.56
23489PA0010108	Rating Area 2	No Preference	61	730.52
23489PA0010108	Rating Area 2	No Preference	62	746.90
23489PA0010108	Rating Area 2	No Preference	63	767.43
23489PA0010108	Rating Area 2	No Preference	64 and over	779.91
23489PA0010108	Rating Area 3	No Preference	0-14	234.29
23489PA0010108	Rating Area 3	No Preference	15	255.11
23489PA0010108	Rating Area 3	No Preference	16	263.07
23489PA0010108	Rating Area 3	No Preference	17	271.03
23489PA0010108	Rating Area 3	No Preference	18	279.61
23489PA0010108	Rating Area 3	No Preference	19	288.18
23489PA0010108	Rating Area 3	No Preference	20	297.06
23489PA0010108	Rating Area 3	No Preference	21	306.25
23489PA0010108	Rating Area 3	No Preference	22	306.25
23489PA0010108	Rating Area 3	No Preference	23	306.25
23489PA0010108	Rating Area 3	No Preference	24	306.25
23489PA0010108	Rating Area 3	No Preference	25	307.47
23489PA0010108	Rating Area 3	No Preference	26	313.60
23489PA0010108	Rating Area 3	No Preference	27	320.95
23489PA0010108	Rating Area 3	No Preference	28	332.89
23489PA0010108	Rating Area 3	No Preference	29	342.69
23489PA0010108	Rating Area 3	No Preference	30	347.59
23489PA0010108	Rating Area 3	No Preference	31	354.94
23489PA0010108	Rating Area 3	No Preference	32	362.29
23489PA0010108	Rating Area 3	No Preference	33	366.89
23489PA0010108	Rating Area 3	No Preference	34	371.79
23489PA0010108	Rating Area 3	No Preference	35	374.24
23489PA0010108	Rating Area 3	No Preference	36	376.69
23489PA0010108	Rating Area 3	No Preference	37	379.14
23489PA0010108	Rating Area 3	No Preference	38	381.59
23489PA0010108	Rating Area 3	No Preference	39	386.48
23489PA0010108	Rating Area 3	No Preference	40	391.38
23489PA0010108	Rating Area 3	No Preference	41	398.73
23489PA0010108	Rating Area 3	No Preference	42	405.78
23489PA0010108	Rating Area 3	No Preference	43	415.58
23489PA0010108	Rating Area 3	No Preference	44	427.83
23489PA0010108	Rating Area 3	No Preference	45	442.22
23489PA0010108	Rating Area 3	No Preference	46	459.38
23489PA0010108	Rating Area 3	No Preference	47	478.66
23489PA0010108	Rating Area 3	No Preference	48	500.72
23489PA0010108	Rating Area 3	No Preference	49	522.47
23489PA0010108	Rating Area 3	No Preference	50	546.96
23489PA0010108	Rating Area 3	No Preference	51	571.16
23489PA0010108	Rating Area 3	No Preference	52	597.80
23489PA0010108	Rating Area 3	No Preference	53	624.75
23489PA0010108	Rating Area 3	No Preference	54	653.84
23489PA0010108	Rating Area 3	No Preference	55	682.94
23489PA0010108	Rating Area 3	No Preference	56	714.48
23489PA0010108	Rating Area 3	No Preference	57	746.34
23489PA0010108	Rating Area 3	No Preference	58	780.33
23489PA0010108	Rating Area 3	No Preference	59	797.17
23489PA0010108	Rating Area 3	No Preference	60	831.17
23489PA0010108	Rating Area 3	No Preference	61	860.56
23489PA0010108	Rating Area 3	No Preference	62	879.86
23489PA0010108	Rating Area 3	No Preference	63	904.05
23489PA0010108	Rating Area 3	No Preference	64 and over	918.75
23489PA0010108	Rating Area 4	No Preference	0-14	206.24
23489PA0010108	Rating Area 4	No Preference	15	224.58
23489PA0010108	Rating Area 4	No Preference	16	231.59
23489PA0010108	Rating Area 4	No Preference	17	238.59
23489PA0010108	Rating Area 4	No Preference	18	246.15
23489PA0010108	Rating Area 4	No Preference	19	253.69
23489PA0010108	Rating Area 4	No Preference	20	261.51
23489PA0010108	Rating Area 4	No Preference	21	269.60

23489PA0010108	Rating Area 4	No Preference	22	269.60
23489PA0010108	Rating Area 4	No Preference	23	269.60
23489PA0010108	Rating Area 4	No Preference	24	269.60
23489PA0010108	Rating Area 4	No Preference	25	270.67
23489PA0010108	Rating Area 4	No Preference	26	276.07
23489PA0010108	Rating Area 4	No Preference	27	282.54
23489PA0010108	Rating Area 4	No Preference	28	293.05
23489PA0010108	Rating Area 4	No Preference	29	301.68
23489PA0010108	Rating Area 4	No Preference	30	305.99
23489PA0010108	Rating Area 4	No Preference	31	312.46
23489PA0010108	Rating Area 4	No Preference	32	318.93
23489PA0010108	Rating Area 4	No Preference	33	322.99
23489PA0010108	Rating Area 4	No Preference	34	327.30
23489PA0010108	Rating Area 4	No Preference	35	329.46
23489PA0010108	Rating Area 4	No Preference	36	331.61
23489PA0010108	Rating Area 4	No Preference	37	333.77
23489PA0010108	Rating Area 4	No Preference	38	335.93
23489PA0010108	Rating Area 4	No Preference	39	340.23
23489PA0010108	Rating Area 4	No Preference	40	344.54
23489PA0010108	Rating Area 4	No Preference	41	351.01
23489PA0010108	Rating Area 4	No Preference	42	357.22
23489PA0010108	Rating Area 4	No Preference	43	365.85
23489PA0010108	Rating Area 4	No Preference	44	376.63
23489PA0010108	Rating Area 4	No Preference	45	389.30
23489PA0010108	Rating Area 4	No Preference	46	404.40
23489PA0010108	Rating Area 4	No Preference	47	421.38
23489PA0010108	Rating Area 4	No Preference	48	440.79
23489PA0010108	Rating Area 4	No Preference	49	459.94
23489PA0010108	Rating Area 4	No Preference	50	481.50
23489PA0010108	Rating Area 4	No Preference	51	502.81
23489PA0010108	Rating Area 4	No Preference	52	526.26
23489PA0010108	Rating Area 4	No Preference	53	549.98
23489PA0010108	Rating Area 4	No Preference	54	575.59
23489PA0010108	Rating Area 4	No Preference	55	601.21
23489PA0010108	Rating Area 4	No Preference	56	628.98
23489PA0010108	Rating Area 4	No Preference	57	657.02
23489PA0010108	Rating Area 4	No Preference	58	686.94
23489PA0010108	Rating Area 4	No Preference	59	701.77
23489PA0010108	Rating Area 4	No Preference	60	731.70
23489PA0010108	Rating Area 4	No Preference	61	757.57
23489PA0010108	Rating Area 4	No Preference	62	774.56
23489PA0010108	Rating Area 4	No Preference	63	795.86
23489PA0010108	Rating Area 4	No Preference	64 and over	808.80
23489PA0010108	Rating Area 5	No Preference	0-14	202.83
23489PA0010108	Rating Area 5	No Preference	15	220.86
23489PA0010108	Rating Area 5	No Preference	16	227.76
23489PA0010108	Rating Area 5	No Preference	17	234.65
23489PA0010108	Rating Area 5	No Preference	18	242.07
23489PA0010108	Rating Area 5	No Preference	19	249.50
23489PA0010108	Rating Area 5	No Preference	20	257.19
23489PA0010108	Rating Area 5	No Preference	21	265.14
23489PA0010108	Rating Area 5	No Preference	22	265.14
23489PA0010108	Rating Area 5	No Preference	23	265.14
23489PA0010108	Rating Area 5	No Preference	24	265.14
23489PA0010108	Rating Area 5	No Preference	25	266.20
23489PA0010108	Rating Area 5	No Preference	26	271.50
23489PA0010108	Rating Area 5	No Preference	27	277.86
23489PA0010108	Rating Area 5	No Preference	28	288.21
23489PA0010108	Rating Area 5	No Preference	29	296.69
23489PA0010108	Rating Area 5	No Preference	30	300.93
23489PA0010108	Rating Area 5	No Preference	31	307.30
23489PA0010108	Rating Area 5	No Preference	32	313.66
23489PA0010108	Rating Area 5	No Preference	33	317.64
23489PA0010108	Rating Area 5	No Preference	34	321.88
23489PA0010108	Rating Area 5	No Preference	35	324.00
23489PA0010108	Rating Area 5	No Preference	36	326.12
23489PA0010108	Rating Area 5	No Preference	37	328.24
23489PA0010108	Rating Area 5	No Preference	38	330.37
23489PA0010108	Rating Area 5	No Preference	39	334.61
23489PA0010108	Rating Area 5	No Preference	40	338.85
23489PA0010108	Rating Area 5	No Preference	41	345.21
23489PA0010108	Rating Area 5	No Preference	42	351.31
23489PA0010108	Rating Area 5	No Preference	43	359.80
23489PA0010108	Rating Area 5	No Preference	44	370.41
23489PA0010108	Rating Area 5	No Preference	45	382.86
23489PA0010108	Rating Area 5	No Preference	46	397.71
23489PA0010108	Rating Area 5	No Preference	47	414.42
23489PA0010108	Rating Area 5	No Preference	48	433.50
23489PA0010108	Rating Area 5	No Preference	49	452.33
23489PA0010108	Rating Area 5	No Preference	50	473.54
23489PA0010108	Rating Area 5	No Preference	51	494.49
23489PA0010108	Rating Area 5	No Preference	52	517.56
23489PA0010108	Rating Area 5	No Preference	53	540.89
23489PA0010108	Rating Area 5	No Preference	54	566.07
23489PA0010108	Rating Area 5	No Preference	55	591.26
23489PA0010108	Rating Area 5	No Preference	56	618.57
23489PA0010108	Rating Area 5	No Preference	57	646.14
23489PA0010108	Rating Area 5	No Preference	58	675.57
23489PA0010108	Rating Area 5	No Preference	59	690.15
23489PA0010108	Rating Area 5	No Preference	60	719.59
23489PA0010108	Rating Area 5	No Preference	61	745.04
23489PA0010108	Rating Area 5	No Preference	62	761.74
23489PA0010108	Rating Area 5	No Preference	63	782.70
23489PA0010108	Rating Area 5	No Preference	64 and over	795.42
23489PA0010108	Rating Area 6	No Preference	0-14	235.60
23489PA0010108	Rating Area 6	No Preference	15	256.54
23489PA0010108	Rating Area 6	No Preference	16	264.54
23489PA0010108	Rating Area 6	No Preference	17	272.56
23489PA0010108	Rating Area 6	No Preference	18	281.17
23489PA0010108	Rating Area 6	No Preference	19	289.80
23489PA0010108	Rating Area 6	No Preference	20	298.74
23489PA0010108	Rating Area 6	No Preference	21	307.97
23489PA0010108	Rating Area 6	No Preference	22	307.97
23489PA0010108	Rating Area 6	No Preference	23	307.97
23489PA0010108	Rating Area 6	No Preference	24	307.97
23489PA0010108	Rating Area 6	No Preference	25	309.20
23489PA0010108	Rating Area 6	No Preference	26	315.36
23489PA0010108	Rating Area 6	No Preference	27	322.76
23489PA0010108	Rating Area 6	No Preference	28	334.77
23489PA0010108	Rating Area 6	No Preference	29	344.62
23489PA0010108	Rating Area 6	No Preference	30	349.55
23489PA0010108	Rating Area 6	No Preference	31	356.94

23489PA0010108	Rating Area 6	No Preference	32	364.33
23489PA0010108	Rating Area 6	No Preference	33	368.95
23489PA0010108	Rating Area 6	No Preference	34	373.87
23489PA0010108	Rating Area 6	No Preference	35	376.34
23489PA0010108	Rating Area 6	No Preference	36	378.80
23489PA0010108	Rating Area 6	No Preference	37	381.27
23489PA0010108	Rating Area 6	No Preference	38	383.73
23489PA0010108	Rating Area 6	No Preference	39	388.66
23489PA0010108	Rating Area 6	No Preference	40	393.58
23489PA0010108	Rating Area 6	No Preference	41	400.98
23489PA0010108	Rating Area 6	No Preference	42	408.06
23489PA0010108	Rating Area 6	No Preference	43	417.92
23489PA0010108	Rating Area 6	No Preference	44	430.23
23489PA0010108	Rating Area 6	No Preference	45	444.71
23489PA0010108	Rating Area 6	No Preference	46	461.96
23489PA0010108	Rating Area 6	No Preference	47	481.36
23489PA0010108	Rating Area 6	No Preference	48	503.53
23489PA0010108	Rating Area 6	No Preference	49	525.40
23489PA0010108	Rating Area 6	No Preference	50	550.04
23489PA0010108	Rating Area 6	No Preference	51	574.36
23489PA0010108	Rating Area 6	No Preference	52	601.15
23489PA0010108	Rating Area 6	No Preference	53	628.26
23489PA0010108	Rating Area 6	No Preference	54	657.52
23489PA0010108	Rating Area 6	No Preference	55	686.77
23489PA0010108	Rating Area 6	No Preference	56	718.49
23489PA0010108	Rating Area 6	No Preference	57	750.52
23489PA0010108	Rating Area 6	No Preference	58	784.71
23489PA0010108	Rating Area 6	No Preference	59	801.65
23489PA0010108	Rating Area 6	No Preference	60	835.83
23489PA0010108	Rating Area 6	No Preference	61	865.39
23489PA0010108	Rating Area 6	No Preference	62	884.80
23489PA0010108	Rating Area 6	No Preference	63	909.12
23489PA0010108	Rating Area 6	No Preference	64 and over	923.91
23489PA0010108	Rating Area 7	No Preference	0-14	241.32
23489PA0010108	Rating Area 7	No Preference	15	262.77
23489PA0010108	Rating Area 7	No Preference	16	270.96
23489PA0010108	Rating Area 7	No Preference	17	279.17
23489PA0010108	Rating Area 7	No Preference	18	287.99
23489PA0010108	Rating Area 7	No Preference	19	296.83
23489PA0010108	Rating Area 7	No Preference	20	305.98
23489PA0010108	Rating Area 7	No Preference	21	315.44
23489PA0010108	Rating Area 7	No Preference	22	315.44
23489PA0010108	Rating Area 7	No Preference	23	315.44
23489PA0010108	Rating Area 7	No Preference	24	315.44
23489PA0010108	Rating Area 7	No Preference	25	316.71
23489PA0010108	Rating Area 7	No Preference	26	323.01
23489PA0010108	Rating Area 7	No Preference	27	330.58
23489PA0010108	Rating Area 7	No Preference	28	342.89
23489PA0010108	Rating Area 7	No Preference	29	352.98
23489PA0010108	Rating Area 7	No Preference	30	358.02
23489PA0010108	Rating Area 7	No Preference	31	365.59
23489PA0010108	Rating Area 7	No Preference	32	373.17
23489PA0010108	Rating Area 7	No Preference	33	377.90
23489PA0010108	Rating Area 7	No Preference	34	382.95
23489PA0010108	Rating Area 7	No Preference	35	385.47
23489PA0010108	Rating Area 7	No Preference	36	387.99
23489PA0010108	Rating Area 7	No Preference	37	390.52
23489PA0010108	Rating Area 7	No Preference	38	393.04
23489PA0010108	Rating Area 7	No Preference	39	398.08
23489PA0010108	Rating Area 7	No Preference	40	403.13
23489PA0010108	Rating Area 7	No Preference	41	410.70
23489PA0010108	Rating Area 7	No Preference	42	417.96
23489PA0010108	Rating Area 7	No Preference	43	428.05
23489PA0010108	Rating Area 7	No Preference	44	440.67
23489PA0010108	Rating Area 7	No Preference	45	455.49
23489PA0010108	Rating Area 7	No Preference	46	473.16
23489PA0010108	Rating Area 7	No Preference	47	493.03
23489PA0010108	Rating Area 7	No Preference	48	515.74
23489PA0010108	Rating Area 7	No Preference	49	538.14
23489PA0010108	Rating Area 7	No Preference	50	563.37
23489PA0010108	Rating Area 7	No Preference	51	588.30
23489PA0010108	Rating Area 7	No Preference	52	615.74
23489PA0010108	Rating Area 7	No Preference	53	643.49
23489PA0010108	Rating Area 7	No Preference	54	673.46
23489PA0010108	Rating Area 7	No Preference	55	703.43
23489PA0010108	Rating Area 7	No Preference	56	735.93
23489PA0010108	Rating Area 7	No Preference	57	768.73
23489PA0010108	Rating Area 7	No Preference	58	803.74
23489PA0010108	Rating Area 7	No Preference	59	821.09
23489PA0010108	Rating Area 7	No Preference	60	856.11
23489PA0010108	Rating Area 7	No Preference	61	886.39
23489PA0010108	Rating Area 7	No Preference	62	906.26
23489PA0010108	Rating Area 7	No Preference	63	931.18
23489PA0010108	Rating Area 7	No Preference	64 and over	946.32
23489PA0010108	Rating Area 8	No Preference	0-14	230.04
23489PA0010108	Rating Area 8	No Preference	15	250.50
23489PA0010108	Rating Area 8	No Preference	16	258.31
23489PA0010108	Rating Area 8	No Preference	17	266.13
23489PA0010108	Rating Area 8	No Preference	18	274.55
23489PA0010108	Rating Area 8	No Preference	19	282.97
23489PA0010108	Rating Area 8	No Preference	20	291.69
23489PA0010108	Rating Area 8	No Preference	21	300.71
23489PA0010108	Rating Area 8	No Preference	22	300.71
23489PA0010108	Rating Area 8	No Preference	23	300.71
23489PA0010108	Rating Area 8	No Preference	24	300.71
23489PA0010108	Rating Area 8	No Preference	25	301.92
23489PA0010108	Rating Area 8	No Preference	26	307.93
23489PA0010108	Rating Area 8	No Preference	27	315.15
23489PA0010108	Rating Area 8	No Preference	28	326.87
23489PA0010108	Rating Area 8	No Preference	29	336.50
23489PA0010108	Rating Area 8	No Preference	30	341.30
23489PA0010108	Rating Area 8	No Preference	31	348.52
23489PA0010108	Rating Area 8	No Preference	32	355.74
23489PA0010108	Rating Area 8	No Preference	33	360.25
23489PA0010108	Rating Area 8	No Preference	34	365.06
23489PA0010108	Rating Area 8	No Preference	35	367.47
23489PA0010108	Rating Area 8	No Preference	36	369.87
23489PA0010108	Rating Area 8	No Preference	37	372.28
23489PA0010108	Rating Area 8	No Preference	38	374.69
23489PA0010108	Rating Area 8	No Preference	39	379.49
23489PA0010108	Rating Area 8	No Preference	40	384.31
23489PA0010108	Rating Area 8	No Preference	41	391.53

23489PA0010108	Rating Area 8	No Preference	42	398.44
23489PA0010108	Rating Area 8	No Preference	43	408.06
23489PA0010108	Rating Area 8	No Preference	44	420.09
23489PA0010108	Rating Area 8	No Preference	45	434.22
23489PA0010108	Rating Area 8	No Preference	46	451.07
23489PA0010108	Rating Area 8	No Preference	47	470.01
23489PA0010108	Rating Area 8	No Preference	48	491.66
23489PA0010108	Rating Area 8	No Preference	49	513.02
23489PA0010108	Rating Area 8	No Preference	50	537.07
23489PA0010108	Rating Area 8	No Preference	51	560.83
23489PA0010108	Rating Area 8	No Preference	52	586.98
23489PA0010108	Rating Area 8	No Preference	53	613.45
23489PA0010108	Rating Area 8	No Preference	54	642.01
23489PA0010108	Rating Area 8	No Preference	55	670.58
23489PA0010108	Rating Area 8	No Preference	56	701.56
23489PA0010108	Rating Area 8	No Preference	57	732.83
23489PA0010108	Rating Area 8	No Preference	58	766.21
23489PA0010108	Rating Area 8	No Preference	59	782.75
23489PA0010108	Rating Area 8	No Preference	60	816.13
23489PA0010108	Rating Area 8	No Preference	61	845.00
23489PA0010108	Rating Area 8	No Preference	62	863.94
23489PA0010108	Rating Area 8	No Preference	63	887.69
23489PA0010108	Rating Area 8	No Preference	64 and over	902.13
23489PA0010108	Rating Area 9	No Preference	0-14	228.08
23489PA0010108	Rating Area 9	No Preference	15	248.35
23489PA0010108	Rating Area 9	No Preference	16	256.10
23489PA0010108	Rating Area 9	No Preference	17	263.86
23489PA0010108	Rating Area 9	No Preference	18	272.20
23489PA0010108	Rating Area 9	No Preference	19	280.55
23489PA0010108	Rating Area 9	No Preference	20	289.20
23489PA0010108	Rating Area 9	No Preference	21	298.14
23489PA0010108	Rating Area 9	No Preference	22	298.14
23489PA0010108	Rating Area 9	No Preference	23	298.14
23489PA0010108	Rating Area 9	No Preference	24	298.14
23489PA0010108	Rating Area 9	No Preference	25	299.33
23489PA0010108	Rating Area 9	No Preference	26	305.30
23489PA0010108	Rating Area 9	No Preference	27	312.45
23489PA0010108	Rating Area 9	No Preference	28	324.08
23489PA0010108	Rating Area 9	No Preference	29	333.62
23489PA0010108	Rating Area 9	No Preference	30	338.39
23489PA0010108	Rating Area 9	No Preference	31	345.54
23489PA0010108	Rating Area 9	No Preference	32	352.70
23489PA0010108	Rating Area 9	No Preference	33	357.18
23489PA0010108	Rating Area 9	No Preference	34	361.94
23489PA0010108	Rating Area 9	No Preference	35	364.32
23489PA0010108	Rating Area 9	No Preference	36	366.71
23489PA0010108	Rating Area 9	No Preference	37	369.10
23489PA0010108	Rating Area 9	No Preference	38	371.48
23489PA0010108	Rating Area 9	No Preference	39	376.25
23489PA0010108	Rating Area 9	No Preference	40	381.03
23489PA0010108	Rating Area 9	No Preference	41	388.17
23489PA0010108	Rating Area 9	No Preference	42	395.04
23489PA0010108	Rating Area 9	No Preference	43	404.58
23489PA0010108	Rating Area 9	No Preference	44	416.50
23489PA0010108	Rating Area 9	No Preference	45	430.52
23489PA0010108	Rating Area 9	No Preference	46	447.21
23489PA0010108	Rating Area 9	No Preference	47	465.99
23489PA0010108	Rating Area 9	No Preference	48	487.46
23489PA0010108	Rating Area 9	No Preference	49	508.62
23489PA0010108	Rating Area 9	No Preference	50	532.48
23489PA0010108	Rating Area 9	No Preference	51	556.04
23489PA0010108	Rating Area 9	No Preference	52	581.97
23489PA0010108	Rating Area 9	No Preference	53	608.21
23489PA0010108	Rating Area 9	No Preference	54	636.53
23489PA0010108	Rating Area 9	No Preference	55	664.85
23489PA0010108	Rating Area 9	No Preference	56	695.56
23489PA0010108	Rating Area 9	No Preference	57	726.57
23489PA0010108	Rating Area 9	No Preference	58	759.66
23489PA0010108	Rating Area 9	No Preference	59	776.06
23489PA0010108	Rating Area 9	No Preference	60	809.15
23489PA0010108	Rating Area 9	No Preference	61	837.77
23489PA0010108	Rating Area 9	No Preference	62	856.56
23489PA0010108	Rating Area 9	No Preference	63	880.11
23489PA0010108	Rating Area 9	No Preference	64 and over	894.42
23489PA0010109	Rating Area 1	No Preference	0-14	218.99
23489PA0010109	Rating Area 1	No Preference	15	238.45
23489PA0010109	Rating Area 1	No Preference	16	245.90
23489PA0010109	Rating Area 1	No Preference	17	253.34
23489PA0010109	Rating Area 1	No Preference	18	261.36
23489PA0010109	Rating Area 1	No Preference	19	269.37
23489PA0010109	Rating Area 1	No Preference	20	277.67
23489PA0010109	Rating Area 1	No Preference	21	286.26
23489PA0010109	Rating Area 1	No Preference	22	286.26
23489PA0010109	Rating Area 1	No Preference	23	286.26
23489PA0010109	Rating Area 1	No Preference	24	286.26
23489PA0010109	Rating Area 1	No Preference	25	287.41
23489PA0010109	Rating Area 1	No Preference	26	293.13
23489PA0010109	Rating Area 1	No Preference	27	300.00
23489PA0010109	Rating Area 1	No Preference	28	311.16
23489PA0010109	Rating Area 1	No Preference	29	320.32
23489PA0010109	Rating Area 1	No Preference	30	324.91
23489PA0010109	Rating Area 1	No Preference	31	331.78
23489PA0010109	Rating Area 1	No Preference	32	338.65
23489PA0010109	Rating Area 1	No Preference	33	342.94
23489PA0010109	Rating Area 1	No Preference	34	347.52
23489PA0010109	Rating Area 1	No Preference	35	349.81
23489PA0010109	Rating Area 1	No Preference	36	352.10
23489PA0010109	Rating Area 1	No Preference	37	354.39
23489PA0010109	Rating Area 1	No Preference	38	356.68
23489PA0010109	Rating Area 1	No Preference	39	361.26
23489PA0010109	Rating Area 1	No Preference	40	365.84
23489PA0010109	Rating Area 1	No Preference	41	372.71
23489PA0010109	Rating Area 1	No Preference	42	379.29
23489PA0010109	Rating Area 1	No Preference	43	388.45
23489PA0010109	Rating Area 1	No Preference	44	399.91
23489PA0010109	Rating Area 1	No Preference	45	413.36
23489PA0010109	Rating Area 1	No Preference	46	429.39
23489PA0010109	Rating Area 1	No Preference	47	447.42
23489PA0010109	Rating Area 1	No Preference	48	468.04
23489PA0010109	Rating Area 1	No Preference	49	488.36
23489PA0010109	Rating Area 1	No Preference	50	511.26
23489PA0010109	Rating Area 1	No Preference	51	533.87

23489PA0010109	Rating Area 1	No Preference	52	558.78
23489PA0010109	Rating Area 1	No Preference	53	583.97
23489PA0010109	Rating Area 1	No Preference	54	611.17
23489PA0010109	Rating Area 1	No Preference	55	638.36
23489PA0010109	Rating Area 1	No Preference	56	667.84
23489PA0010109	Rating Area 1	No Preference	57	697.62
23489PA0010109	Rating Area 1	No Preference	58	729.39
23489PA0010109	Rating Area 1	No Preference	59	745.13
23489PA0010109	Rating Area 1	No Preference	60	776.91
23489PA0010109	Rating Area 1	No Preference	61	804.39
23489PA0010109	Rating Area 1	No Preference	62	822.42
23489PA0010109	Rating Area 1	No Preference	63	845.04
23489PA0010109	Rating Area 1	No Preference	64 and over	858.78
23489PA0010109	Rating Area 2	No Preference	0-14	221.20
23489PA0010109	Rating Area 2	No Preference	15	240.86
23489PA0010109	Rating Area 2	No Preference	16	248.38
23489PA0010109	Rating Area 2	No Preference	17	255.90
23489PA0010109	Rating Area 2	No Preference	18	263.99
23489PA0010109	Rating Area 2	No Preference	19	272.09
23489PA0010109	Rating Area 2	No Preference	20	280.48
23489PA0010109	Rating Area 2	No Preference	21	289.15
23489PA0010109	Rating Area 2	No Preference	22	289.15
23489PA0010109	Rating Area 2	No Preference	23	289.15
23489PA0010109	Rating Area 2	No Preference	24	289.15
23489PA0010109	Rating Area 2	No Preference	25	290.31
23489PA0010109	Rating Area 2	No Preference	26	296.09
23489PA0010109	Rating Area 2	No Preference	27	303.03
23489PA0010109	Rating Area 2	No Preference	28	314.31
23489PA0010109	Rating Area 2	No Preference	29	323.56
23489PA0010109	Rating Area 2	No Preference	30	328.19
23489PA0010109	Rating Area 2	No Preference	31	335.12
23489PA0010109	Rating Area 2	No Preference	32	342.06
23489PA0010109	Rating Area 2	No Preference	33	346.40
23489PA0010109	Rating Area 2	No Preference	34	351.03
23489PA0010109	Rating Area 2	No Preference	35	353.34
23489PA0010109	Rating Area 2	No Preference	36	355.65
23489PA0010109	Rating Area 2	No Preference	37	357.97
23489PA0010109	Rating Area 2	No Preference	38	360.28
23489PA0010109	Rating Area 2	No Preference	39	364.91
23489PA0010109	Rating Area 2	No Preference	40	369.53
23489PA0010109	Rating Area 2	No Preference	41	376.47
23489PA0010109	Rating Area 2	No Preference	42	383.12
23489PA0010109	Rating Area 2	No Preference	43	392.38
23489PA0010109	Rating Area 2	No Preference	44	403.94
23489PA0010109	Rating Area 2	No Preference	45	417.53
23489PA0010109	Rating Area 2	No Preference	46	433.73
23489PA0010109	Rating Area 2	No Preference	47	451.94
23489PA0010109	Rating Area 2	No Preference	48	472.76
23489PA0010109	Rating Area 2	No Preference	49	493.29
23489PA0010109	Rating Area 2	No Preference	50	516.42
23489PA0010109	Rating Area 2	No Preference	51	539.26
23489PA0010109	Rating Area 2	No Preference	52	564.42
23489PA0010109	Rating Area 2	No Preference	53	589.87
23489PA0010109	Rating Area 2	No Preference	54	617.34
23489PA0010109	Rating Area 2	No Preference	55	644.80
23489PA0010109	Rating Area 2	No Preference	56	674.59
23489PA0010109	Rating Area 2	No Preference	57	704.66
23489PA0010109	Rating Area 2	No Preference	58	736.75
23489PA0010109	Rating Area 2	No Preference	59	752.66
23489PA0010109	Rating Area 2	No Preference	60	784.75
23489PA0010109	Rating Area 2	No Preference	61	812.51
23489PA0010109	Rating Area 2	No Preference	62	830.73
23489PA0010109	Rating Area 2	No Preference	63	853.57
23489PA0010109	Rating Area 2	No Preference	64 and over	867.45
23489PA0010109	Rating Area 3	No Preference	0-14	260.57
23489PA0010109	Rating Area 3	No Preference	15	283.74
23489PA0010109	Rating Area 3	No Preference	16	292.59
23489PA0010109	Rating Area 3	No Preference	17	301.45
23489PA0010109	Rating Area 3	No Preference	18	310.99
23489PA0010109	Rating Area 3	No Preference	19	320.52
23489PA0010109	Rating Area 3	No Preference	20	330.40
23489PA0010109	Rating Area 3	No Preference	21	340.62
23489PA0010109	Rating Area 3	No Preference	22	340.62
23489PA0010109	Rating Area 3	No Preference	23	340.62
23489PA0010109	Rating Area 3	No Preference	24	340.62
23489PA0010109	Rating Area 3	No Preference	25	341.98
23489PA0010109	Rating Area 3	No Preference	26	348.79
23489PA0010109	Rating Area 3	No Preference	27	356.97
23489PA0010109	Rating Area 3	No Preference	28	370.25
23489PA0010109	Rating Area 3	No Preference	29	381.15
23489PA0010109	Rating Area 3	No Preference	30	386.60
23489PA0010109	Rating Area 3	No Preference	31	394.78
23489PA0010109	Rating Area 3	No Preference	32	402.95
23489PA0010109	Rating Area 3	No Preference	33	408.06
23489PA0010109	Rating Area 3	No Preference	34	413.51
23489PA0010109	Rating Area 3	No Preference	35	416.24
23489PA0010109	Rating Area 3	No Preference	36	418.96
23489PA0010109	Rating Area 3	No Preference	37	421.69
23489PA0010109	Rating Area 3	No Preference	38	424.41
23489PA0010109	Rating Area 3	No Preference	39	429.86
23489PA0010109	Rating Area 3	No Preference	40	435.31
23489PA0010109	Rating Area 3	No Preference	41	443.49
23489PA0010109	Rating Area 3	No Preference	42	451.32
23489PA0010109	Rating Area 3	No Preference	43	462.22
23489PA0010109	Rating Area 3	No Preference	44	475.85
23489PA0010109	Rating Area 3	No Preference	45	491.86
23489PA0010109	Rating Area 3	No Preference	46	510.93
23489PA0010109	Rating Area 3	No Preference	47	532.39
23489PA0010109	Rating Area 3	No Preference	48	556.91
23489PA0010109	Rating Area 3	No Preference	49	581.10
23489PA0010109	Rating Area 3	No Preference	50	608.35
23489PA0010109	Rating Area 3	No Preference	51	635.26
23489PA0010109	Rating Area 3	No Preference	52	664.89
23489PA0010109	Rating Area 3	No Preference	53	694.86
23489PA0010109	Rating Area 3	No Preference	54	727.22
23489PA0010109	Rating Area 3	No Preference	55	759.58
23489PA0010109	Rating Area 3	No Preference	56	794.67
23489PA0010109	Rating Area 3	No Preference	57	830.09
23489PA0010109	Rating Area 3	No Preference	58	867.90
23489PA0010109	Rating Area 3	No Preference	59	886.63
23489PA0010109	Rating Area 3	No Preference	60	924.44
23489PA0010109	Rating Area 3	No Preference	61	957.14

23489PA0010109	Rating Area 3	No Preference	62	978.60
23489PA0010109	Rating Area 3	No Preference	63	1005.51
23489PA0010109	Rating Area 3	No Preference	64 and over	1021.86
23489PA0010109	Rating Area 4	No Preference	0-14	229.39
23489PA0010109	Rating Area 4	No Preference	15	249.78
23489PA0010109	Rating Area 4	No Preference	16	257.58
23489PA0010109	Rating Area 4	No Preference	17	265.38
23489PA0010109	Rating Area 4	No Preference	18	273.77
23489PA0010109	Rating Area 4	No Preference	19	282.17
23489PA0010109	Rating Area 4	No Preference	20	290.86
23489PA0010109	Rating Area 4	No Preference	21	299.86
23489PA0010109	Rating Area 4	No Preference	22	299.86
23489PA0010109	Rating Area 4	No Preference	23	299.86
23489PA0010109	Rating Area 4	No Preference	24	299.86
23489PA0010109	Rating Area 4	No Preference	25	301.06
23489PA0010109	Rating Area 4	No Preference	26	307.06
23489PA0010109	Rating Area 4	No Preference	27	314.25
23489PA0010109	Rating Area 4	No Preference	28	325.95
23489PA0010109	Rating Area 4	No Preference	29	335.54
23489PA0010109	Rating Area 4	No Preference	30	340.34
23489PA0010109	Rating Area 4	No Preference	31	347.54
23489PA0010109	Rating Area 4	No Preference	32	354.73
23489PA0010109	Rating Area 4	No Preference	33	359.23
23489PA0010109	Rating Area 4	No Preference	34	364.03
23489PA0010109	Rating Area 4	No Preference	35	366.43
23489PA0010109	Rating Area 4	No Preference	36	368.83
23489PA0010109	Rating Area 4	No Preference	37	371.23
23489PA0010109	Rating Area 4	No Preference	38	373.63
23489PA0010109	Rating Area 4	No Preference	39	378.42
23489PA0010109	Rating Area 4	No Preference	40	383.22
23489PA0010109	Rating Area 4	No Preference	41	390.42
23489PA0010109	Rating Area 4	No Preference	42	397.31
23489PA0010109	Rating Area 4	No Preference	43	406.91
23489PA0010109	Rating Area 4	No Preference	44	418.90
23489PA0010109	Rating Area 4	No Preference	45	433.00
23489PA0010109	Rating Area 4	No Preference	46	449.79
23489PA0010109	Rating Area 4	No Preference	47	468.68
23489PA0010109	Rating Area 4	No Preference	48	490.27
23489PA0010109	Rating Area 4	No Preference	49	511.56
23489PA0010109	Rating Area 4	No Preference	50	535.55
23489PA0010109	Rating Area 4	No Preference	51	559.24
23489PA0010109	Rating Area 4	No Preference	52	585.33
23489PA0010109	Rating Area 4	No Preference	53	611.71
23489PA0010109	Rating Area 4	No Preference	54	640.20
23489PA0010109	Rating Area 4	No Preference	55	668.69
23489PA0010109	Rating Area 4	No Preference	56	699.57
23489PA0010109	Rating Area 4	No Preference	57	730.76
23489PA0010109	Rating Area 4	No Preference	58	764.04
23489PA0010109	Rating Area 4	No Preference	59	780.54
23489PA0010109	Rating Area 4	No Preference	60	813.82
23489PA0010109	Rating Area 4	No Preference	61	842.61
23489PA0010109	Rating Area 4	No Preference	62	861.50
23489PA0010109	Rating Area 4	No Preference	63	885.19
23489PA0010109	Rating Area 4	No Preference	64 and over	899.58
23489PA0010109	Rating Area 5	No Preference	0-14	225.60
23489PA0010109	Rating Area 5	No Preference	15	245.65
23489PA0010109	Rating Area 5	No Preference	16	253.32
23489PA0010109	Rating Area 5	No Preference	17	260.99
23489PA0010109	Rating Area 5	No Preference	18	269.24
23489PA0010109	Rating Area 5	No Preference	19	277.50
23489PA0010109	Rating Area 5	No Preference	20	286.05
23489PA0010109	Rating Area 5	No Preference	21	294.90
23489PA0010109	Rating Area 5	No Preference	22	294.90
23489PA0010109	Rating Area 5	No Preference	23	294.90
23489PA0010109	Rating Area 5	No Preference	24	294.90
23489PA0010109	Rating Area 5	No Preference	25	296.08
23489PA0010109	Rating Area 5	No Preference	26	301.98
23489PA0010109	Rating Area 5	No Preference	27	309.06
23489PA0010109	Rating Area 5	No Preference	28	320.56
23489PA0010109	Rating Area 5	No Preference	29	329.99
23489PA0010109	Rating Area 5	No Preference	30	334.71
23489PA0010109	Rating Area 5	No Preference	31	341.79
23489PA0010109	Rating Area 5	No Preference	32	348.87
23489PA0010109	Rating Area 5	No Preference	33	353.29
23489PA0010109	Rating Area 5	No Preference	34	358.01
23489PA0010109	Rating Area 5	No Preference	35	360.37
23489PA0010109	Rating Area 5	No Preference	36	362.73
23489PA0010109	Rating Area 5	No Preference	37	365.09
23489PA0010109	Rating Area 5	No Preference	38	367.45
23489PA0010109	Rating Area 5	No Preference	39	372.16
23489PA0010109	Rating Area 5	No Preference	40	376.88
23489PA0010109	Rating Area 5	No Preference	41	383.96
23489PA0010109	Rating Area 5	No Preference	42	390.74
23489PA0010109	Rating Area 5	No Preference	43	400.18
23489PA0010109	Rating Area 5	No Preference	44	411.98
23489PA0010109	Rating Area 5	No Preference	45	425.84
23489PA0010109	Rating Area 5	No Preference	46	442.35
23489PA0010109	Rating Area 5	No Preference	47	460.93
23489PA0010109	Rating Area 5	No Preference	48	482.16
23489PA0010109	Rating Area 5	No Preference	49	503.10
23489PA0010109	Rating Area 5	No Preference	50	526.69
23489PA0010109	Rating Area 5	No Preference	51	549.99
23489PA0010109	Rating Area 5	No Preference	52	575.64
23489PA0010109	Rating Area 5	No Preference	53	601.60
23489PA0010109	Rating Area 5	No Preference	54	629.61
23489PA0010109	Rating Area 5	No Preference	55	657.63
23489PA0010109	Rating Area 5	No Preference	56	688.00
23489PA0010109	Rating Area 5	No Preference	57	718.67
23489PA0010109	Rating Area 5	No Preference	58	751.41
23489PA0010109	Rating Area 5	No Preference	59	767.62
23489PA0010109	Rating Area 5	No Preference	60	800.36
23489PA0010109	Rating Area 5	No Preference	61	828.67
23489PA0010109	Rating Area 5	No Preference	62	847.25
23489PA0010109	Rating Area 5	No Preference	63	870.54
23489PA0010109	Rating Area 5	No Preference	64 and over	884.70
23489PA0010109	Rating Area 6	No Preference	0-14	262.05
23489PA0010109	Rating Area 6	No Preference	15	285.34
23489PA0010109	Rating Area 6	No Preference	16	294.25
23489PA0010109	Rating Area 6	No Preference	17	303.16
23489PA0010109	Rating Area 6	No Preference	18	312.75
23489PA0010109	Rating Area 6	No Preference	19	322.34
23489PA0010109	Rating Area 6	No Preference	20	332.27

23489PA0010109	Rating Area 6	No Preference	21	342.55
23489PA0010109	Rating Area 6	No Preference	22	342.55
23489PA0010109	Rating Area 6	No Preference	23	342.55
23489PA0010109	Rating Area 6	No Preference	24	342.55
23489PA0010109	Rating Area 6	No Preference	25	343.92
23489PA0010109	Rating Area 6	No Preference	26	350.77
23489PA0010109	Rating Area 6	No Preference	27	358.99
23489PA0010109	Rating Area 6	No Preference	28	372.35
23489PA0010109	Rating Area 6	No Preference	29	383.31
23489PA0010109	Rating Area 6	No Preference	30	388.79
23489PA0010109	Rating Area 6	No Preference	31	397.02
23489PA0010109	Rating Area 6	No Preference	32	405.24
23489PA0010109	Rating Area 6	No Preference	33	410.37
23489PA0010109	Rating Area 6	No Preference	34	415.86
23489PA0010109	Rating Area 6	No Preference	35	418.60
23489PA0010109	Rating Area 6	No Preference	36	421.34
23489PA0010109	Rating Area 6	No Preference	37	424.08
23489PA0010109	Rating Area 6	No Preference	38	426.82
23489PA0010109	Rating Area 6	No Preference	39	432.30
23489PA0010109	Rating Area 6	No Preference	40	437.78
23489PA0010109	Rating Area 6	No Preference	41	446.00
23489PA0010109	Rating Area 6	No Preference	42	453.88
23489PA0010109	Rating Area 6	No Preference	43	464.84
23489PA0010109	Rating Area 6	No Preference	44	478.54
23489PA0010109	Rating Area 6	No Preference	45	494.64
23489PA0010109	Rating Area 6	No Preference	46	513.83
23489PA0010109	Rating Area 6	No Preference	47	535.41
23489PA0010109	Rating Area 6	No Preference	48	560.07
23489PA0010109	Rating Area 6	No Preference	49	584.39
23489PA0010109	Rating Area 6	No Preference	50	611.79
23489PA0010109	Rating Area 6	No Preference	51	638.86
23489PA0010109	Rating Area 6	No Preference	52	668.66
23489PA0010109	Rating Area 6	No Preference	53	698.80
23489PA0010109	Rating Area 6	No Preference	54	731.34
23489PA0010109	Rating Area 6	No Preference	55	763.89
23489PA0010109	Rating Area 6	No Preference	56	799.17
23489PA0010109	Rating Area 6	No Preference	57	834.79
23489PA0010109	Rating Area 6	No Preference	58	872.82
23489PA0010109	Rating Area 6	No Preference	59	891.66
23489PA0010109	Rating Area 6	No Preference	60	929.68
23489PA0010109	Rating Area 6	No Preference	61	962.57
23489PA0010109	Rating Area 6	No Preference	62	984.15
23489PA0010109	Rating Area 6	No Preference	63	1011.21
23489PA0010109	Rating Area 6	No Preference	64 and over	1027.65
23489PA0010109	Rating Area 7	No Preference	0-14	268.40
23489PA0010109	Rating Area 7	No Preference	15	292.26
23489PA0010109	Rating Area 7	No Preference	16	301.38
23489PA0010109	Rating Area 7	No Preference	17	310.50
23489PA0010109	Rating Area 7	No Preference	18	320.33
23489PA0010109	Rating Area 7	No Preference	19	330.15
23489PA0010109	Rating Area 7	No Preference	20	340.32
23489PA0010109	Rating Area 7	No Preference	21	350.85
23489PA0010109	Rating Area 7	No Preference	22	350.85
23489PA0010109	Rating Area 7	No Preference	23	350.85
23489PA0010109	Rating Area 7	No Preference	24	350.85
23489PA0010109	Rating Area 7	No Preference	25	352.25
23489PA0010109	Rating Area 7	No Preference	26	359.27
23489PA0010109	Rating Area 7	No Preference	27	367.69
23489PA0010109	Rating Area 7	No Preference	28	381.37
23489PA0010109	Rating Area 7	No Preference	29	392.60
23489PA0010109	Rating Area 7	No Preference	30	398.21
23489PA0010109	Rating Area 7	No Preference	31	406.64
23489PA0010109	Rating Area 7	No Preference	32	415.06
23489PA0010109	Rating Area 7	No Preference	33	420.32
23489PA0010109	Rating Area 7	No Preference	34	425.93
23489PA0010109	Rating Area 7	No Preference	35	428.74
23489PA0010109	Rating Area 7	No Preference	36	431.55
23489PA0010109	Rating Area 7	No Preference	37	434.35
23489PA0010109	Rating Area 7	No Preference	38	437.16
23489PA0010109	Rating Area 7	No Preference	39	442.77
23489PA0010109	Rating Area 7	No Preference	40	448.39
23489PA0010109	Rating Area 7	No Preference	41	456.81
23489PA0010109	Rating Area 7	No Preference	42	464.88
23489PA0010109	Rating Area 7	No Preference	43	476.10
23489PA0010109	Rating Area 7	No Preference	44	490.14
23489PA0010109	Rating Area 7	No Preference	45	506.63
23489PA0010109	Rating Area 7	No Preference	46	526.28
23489PA0010109	Rating Area 7	No Preference	47	548.38
23489PA0010109	Rating Area 7	No Preference	48	573.64
23489PA0010109	Rating Area 7	No Preference	49	598.55
23489PA0010109	Rating Area 7	No Preference	50	626.62
23489PA0010109	Rating Area 7	No Preference	51	654.34
23489PA0010109	Rating Area 7	No Preference	52	684.86
23489PA0010109	Rating Area 7	No Preference	53	715.73
23489PA0010109	Rating Area 7	No Preference	54	749.06
23489PA0010109	Rating Area 7	No Preference	55	782.40
23489PA0010109	Rating Area 7	No Preference	56	818.53
23489PA0010109	Rating Area 7	No Preference	57	855.02
23489PA0010109	Rating Area 7	No Preference	58	893.97
23489PA0010109	Rating Area 7	No Preference	59	913.26
23489PA0010109	Rating Area 7	No Preference	60	952.21
23489PA0010109	Rating Area 7	No Preference	61	985.89
23489PA0010109	Rating Area 7	No Preference	62	1007.99
23489PA0010109	Rating Area 7	No Preference	63	1035.71
23489PA0010109	Rating Area 7	No Preference	64 and over	1052.55
23489PA0010109	Rating Area 8	No Preference	0-14	255.86
23489PA0010109	Rating Area 8	No Preference	15	278.61
23489PA0010109	Rating Area 8	No Preference	16	287.30
23489PA0010109	Rating Area 8	No Preference	17	296.00
23489PA0010109	Rating Area 8	No Preference	18	305.36
23489PA0010109	Rating Area 8	No Preference	19	314.73
23489PA0010109	Rating Area 8	No Preference	20	324.43
23489PA0010109	Rating Area 8	No Preference	21	334.46
23489PA0010109	Rating Area 8	No Preference	22	334.46
23489PA0010109	Rating Area 8	No Preference	23	334.46
23489PA0010109	Rating Area 8	No Preference	24	334.46
23489PA0010109	Rating Area 8	No Preference	25	335.80
23489PA0010109	Rating Area 8	No Preference	26	342.49
23489PA0010109	Rating Area 8	No Preference	27	350.51
23489PA0010109	Rating Area 8	No Preference	28	363.56
23489PA0010109	Rating Area 8	No Preference	29	374.26
23489PA0010109	Rating Area 8	No Preference	30	379.61

23489PA0010109	Rating Area 8	No Preference	31	387.64
23489PA0010109	Rating Area 8	No Preference	32	395.67
23489PA0010109	Rating Area 8	No Preference	33	400.68
23489PA0010109	Rating Area 8	No Preference	34	406.03
23489PA0010109	Rating Area 8	No Preference	35	408.71
23489PA0010109	Rating Area 8	No Preference	36	411.39
23489PA0010109	Rating Area 8	No Preference	37	414.06
23489PA0010109	Rating Area 8	No Preference	38	416.74
23489PA0010109	Rating Area 8	No Preference	39	422.09
23489PA0010109	Rating Area 8	No Preference	40	427.44
23489PA0010109	Rating Area 8	No Preference	41	435.47
23489PA0010109	Rating Area 8	No Preference	42	443.16
23489PA0010109	Rating Area 8	No Preference	43	453.86
23489PA0010109	Rating Area 8	No Preference	44	467.24
23489PA0010109	Rating Area 8	No Preference	45	482.96
23489PA0010109	Rating Area 8	No Preference	46	501.69
23489PA0010109	Rating Area 8	No Preference	47	522.76
23489PA0010109	Rating Area 8	No Preference	48	546.84
23489PA0010109	Rating Area 8	No Preference	49	570.59
23489PA0010109	Rating Area 8	No Preference	50	597.35
23489PA0010109	Rating Area 8	No Preference	51	623.77
23489PA0010109	Rating Area 8	No Preference	52	652.87
23489PA0010109	Rating Area 8	No Preference	53	682.30
23489PA0010109	Rating Area 8	No Preference	54	714.07
23489PA0010109	Rating Area 8	No Preference	55	745.85
23489PA0010109	Rating Area 8	No Preference	56	780.30
23489PA0010109	Rating Area 8	No Preference	57	815.08
23489PA0010109	Rating Area 8	No Preference	58	852.20
23489PA0010109	Rating Area 8	No Preference	59	870.60
23489PA0010109	Rating Area 8	No Preference	60	907.72
23489PA0010109	Rating Area 8	No Preference	61	939.83
23489PA0010109	Rating Area 8	No Preference	62	960.90
23489PA0010109	Rating Area 8	No Preference	63	987.33
23489PA0010109	Rating Area 8	No Preference	64 and over	1003.38
23489PA0010109	Rating Area 9	No Preference	0-14	253.67
23489PA0010109	Rating Area 9	No Preference	15	276.22
23489PA0010109	Rating Area 9	No Preference	16	284.84
23489PA0010109	Rating Area 9	No Preference	17	293.47
23489PA0010109	Rating Area 9	No Preference	18	302.75
23489PA0010109	Rating Area 9	No Preference	19	312.04
23489PA0010109	Rating Area 9	No Preference	20	321.65
23489PA0010109	Rating Area 9	No Preference	21	331.60
23489PA0010109	Rating Area 9	No Preference	22	331.60
23489PA0010109	Rating Area 9	No Preference	23	331.60
23489PA0010109	Rating Area 9	No Preference	24	331.60
23489PA0010109	Rating Area 9	No Preference	25	332.93
23489PA0010109	Rating Area 9	No Preference	26	339.56
23489PA0010109	Rating Area 9	No Preference	27	347.52
23489PA0010109	Rating Area 9	No Preference	28	360.45
23489PA0010109	Rating Area 9	No Preference	29	371.06
23489PA0010109	Rating Area 9	No Preference	30	376.37
23489PA0010109	Rating Area 9	No Preference	31	384.32
23489PA0010109	Rating Area 9	No Preference	32	392.28
23489PA0010109	Rating Area 9	No Preference	33	397.26
23489PA0010109	Rating Area 9	No Preference	34	402.56
23489PA0010109	Rating Area 9	No Preference	35	405.22
23489PA0010109	Rating Area 9	No Preference	36	407.87
23489PA0010109	Rating Area 9	No Preference	37	410.52
23489PA0010109	Rating Area 9	No Preference	38	413.17
23489PA0010109	Rating Area 9	No Preference	39	418.48
23489PA0010109	Rating Area 9	No Preference	40	423.78
23489PA0010109	Rating Area 9	No Preference	41	431.74
23489PA0010109	Rating Area 9	No Preference	42	439.37
23489PA0010109	Rating Area 9	No Preference	43	449.98
23489PA0010109	Rating Area 9	No Preference	44	463.25
23489PA0010109	Rating Area 9	No Preference	45	478.83
23489PA0010109	Rating Area 9	No Preference	46	497.40
23489PA0010109	Rating Area 9	No Preference	47	518.29
23489PA0010109	Rating Area 9	No Preference	48	542.17
23489PA0010109	Rating Area 9	No Preference	49	565.71
23489PA0010109	Rating Area 9	No Preference	50	592.24
23489PA0010109	Rating Area 9	No Preference	51	618.43
23489PA0010109	Rating Area 9	No Preference	52	647.28
23489PA0010109	Rating Area 9	No Preference	53	676.46
23489PA0010109	Rating Area 9	No Preference	54	707.97
23489PA0010109	Rating Area 9	No Preference	55	739.47
23489PA0010109	Rating Area 9	No Preference	56	773.62
23489PA0010109	Rating Area 9	No Preference	57	808.11
23489PA0010109	Rating Area 9	No Preference	58	844.92
23489PA0010109	Rating Area 9	No Preference	59	863.15
23489PA0010109	Rating Area 9	No Preference	60	899.96
23489PA0010109	Rating Area 9	No Preference	61	931.80
23489PA0010109	Rating Area 9	No Preference	62	952.69
23489PA0010109	Rating Area 9	No Preference	63	978.88
23489PA0010109	Rating Area 9	No Preference	64 and over	994.80
23489PA0010110	Rating Area 1	No Preference	0-14	181.93
23489PA0010110	Rating Area 1	No Preference	15	198.10
23489PA0010110	Rating Area 1	No Preference	16	204.29
23489PA0010110	Rating Area 1	No Preference	17	210.47
23489PA0010110	Rating Area 1	No Preference	18	217.13
23489PA0010110	Rating Area 1	No Preference	19	223.79
23489PA0010110	Rating Area 1	No Preference	20	230.69
23489PA0010110	Rating Area 1	No Preference	21	237.82
23489PA0010110	Rating Area 1	No Preference	22	237.82
23489PA0010110	Rating Area 1	No Preference	23	237.82
23489PA0010110	Rating Area 1	No Preference	24	237.82
23489PA0010110	Rating Area 1	No Preference	25	238.77
23489PA0010110	Rating Area 1	No Preference	26	243.53
23489PA0010110	Rating Area 1	No Preference	27	249.24
23489PA0010110	Rating Area 1	No Preference	28	258.51
23489PA0010110	Rating Area 1	No Preference	29	266.12
23489PA0010110	Rating Area 1	No Preference	30	269.93
23489PA0010110	Rating Area 1	No Preference	31	275.63
23489PA0010110	Rating Area 1	No Preference	32	281.34
23489PA0010110	Rating Area 1	No Preference	33	284.91
23489PA0010110	Rating Area 1	No Preference	34	288.71
23489PA0010110	Rating Area 1	No Preference	35	290.62
23489PA0010110	Rating Area 1	No Preference	36	292.52
23489PA0010110	Rating Area 1	No Preference	37	294.42
23489PA0010110	Rating Area 1	No Preference	38	296.32
23489PA0010110	Rating Area 1	No Preference	39	300.13
23489PA0010110	Rating Area 1	No Preference	40	303.93

23489PA0010110	Rating Area 1	No Preference	41	309.64
23489PA0010110	Rating Area 1	No Preference	42	315.11
23489PA0010110	Rating Area 1	No Preference	43	322.72
23489PA0010110	Rating Area 1	No Preference	44	332.23
23489PA0010110	Rating Area 1	No Preference	45	343.41
23489PA0010110	Rating Area 1	No Preference	46	356.73
23489PA0010110	Rating Area 1	No Preference	47	371.71
23489PA0010110	Rating Area 1	No Preference	48	388.84
23489PA0010110	Rating Area 1	No Preference	49	405.72
23489PA0010110	Rating Area 1	No Preference	50	424.75
23489PA0010110	Rating Area 1	No Preference	51	443.53
23489PA0010110	Rating Area 1	No Preference	52	464.22
23489PA0010110	Rating Area 1	No Preference	53	485.15
23489PA0010110	Rating Area 1	No Preference	54	507.75
23489PA0010110	Rating Area 1	No Preference	55	530.34
23489PA0010110	Rating Area 1	No Preference	56	554.83
23489PA0010110	Rating Area 1	No Preference	57	579.57
23489PA0010110	Rating Area 1	No Preference	58	605.97
23489PA0010110	Rating Area 1	No Preference	59	619.05
23489PA0010110	Rating Area 1	No Preference	60	645.44
23489PA0010110	Rating Area 1	No Preference	61	668.27
23489PA0010110	Rating Area 1	No Preference	62	683.26
23489PA0010110	Rating Area 1	No Preference	63	702.04
23489PA0010110	Rating Area 1	No Preference	64 and over	713.46
23489PA0010110	Rating Area 2	No Preference	0-14	183.78
23489PA0010110	Rating Area 2	No Preference	15	200.11
23489PA0010110	Rating Area 2	No Preference	16	206.36
23489PA0010110	Rating Area 2	No Preference	17	212.60
23489PA0010110	Rating Area 2	No Preference	18	219.33
23489PA0010110	Rating Area 2	No Preference	19	226.06
23489PA0010110	Rating Area 2	No Preference	20	233.02
23489PA0010110	Rating Area 2	No Preference	21	240.23
23489PA0010110	Rating Area 2	No Preference	22	240.23
23489PA0010110	Rating Area 2	No Preference	23	240.23
23489PA0010110	Rating Area 2	No Preference	24	240.23
23489PA0010110	Rating Area 2	No Preference	25	241.19
23489PA0010110	Rating Area 2	No Preference	26	246.00
23489PA0010110	Rating Area 2	No Preference	27	251.76
23489PA0010110	Rating Area 2	No Preference	28	261.13
23489PA0010110	Rating Area 2	No Preference	29	268.82
23489PA0010110	Rating Area 2	No Preference	30	272.66
23489PA0010110	Rating Area 2	No Preference	31	278.43
23489PA0010110	Rating Area 2	No Preference	32	284.19
23489PA0010110	Rating Area 2	No Preference	33	287.80
23489PA0010110	Rating Area 2	No Preference	34	291.64
23489PA0010110	Rating Area 2	No Preference	35	293.56
23489PA0010110	Rating Area 2	No Preference	36	295.48
23489PA0010110	Rating Area 2	No Preference	37	297.40
23489PA0010110	Rating Area 2	No Preference	38	299.33
23489PA0010110	Rating Area 2	No Preference	39	303.17
23489PA0010110	Rating Area 2	No Preference	40	307.01
23489PA0010110	Rating Area 2	No Preference	41	312.78
23489PA0010110	Rating Area 2	No Preference	42	318.30
23489PA0010110	Rating Area 2	No Preference	43	325.99
23489PA0010110	Rating Area 2	No Preference	44	335.60
23489PA0010110	Rating Area 2	No Preference	45	346.89
23489PA0010110	Rating Area 2	No Preference	46	360.35
23489PA0010110	Rating Area 2	No Preference	47	375.48
23489PA0010110	Rating Area 2	No Preference	48	392.78
23489PA0010110	Rating Area 2	No Preference	49	409.83
23489PA0010110	Rating Area 2	No Preference	50	429.05
23489PA0010110	Rating Area 2	No Preference	51	448.03
23489PA0010110	Rating Area 2	No Preference	52	468.93
23489PA0010110	Rating Area 2	No Preference	53	490.07
23489PA0010110	Rating Area 2	No Preference	54	512.89
23489PA0010110	Rating Area 2	No Preference	55	535.71
23489PA0010110	Rating Area 2	No Preference	56	560.46
23489PA0010110	Rating Area 2	No Preference	57	585.44
23489PA0010110	Rating Area 2	No Preference	58	612.11
23489PA0010110	Rating Area 2	No Preference	59	625.32
23489PA0010110	Rating Area 2	No Preference	60	651.98
23489PA0010110	Rating Area 2	No Preference	61	675.05
23489PA0010110	Rating Area 2	No Preference	62	690.18
23489PA0010110	Rating Area 2	No Preference	63	709.16
23489PA0010110	Rating Area 2	No Preference	64 and over	720.69
23489PA0010110	Rating Area 3	No Preference	0-14	216.49
23489PA0010110	Rating Area 3	No Preference	15	235.73
23489PA0010110	Rating Area 3	No Preference	16	243.09
23489PA0010110	Rating Area 3	No Preference	17	250.45
23489PA0010110	Rating Area 3	No Preference	18	258.37
23489PA0010110	Rating Area 3	No Preference	19	266.29
23489PA0010110	Rating Area 3	No Preference	20	274.50
23489PA0010110	Rating Area 3	No Preference	21	282.99
23489PA0010110	Rating Area 3	No Preference	22	282.99
23489PA0010110	Rating Area 3	No Preference	23	282.99
23489PA0010110	Rating Area 3	No Preference	24	282.99
23489PA0010110	Rating Area 3	No Preference	25	284.12
23489PA0010110	Rating Area 3	No Preference	26	289.78
23489PA0010110	Rating Area 3	No Preference	27	296.57
23489PA0010110	Rating Area 3	No Preference	28	307.61
23489PA0010110	Rating Area 3	No Preference	29	316.67
23489PA0010110	Rating Area 3	No Preference	30	321.19
23489PA0010110	Rating Area 3	No Preference	31	327.99
23489PA0010110	Rating Area 3	No Preference	32	334.78
23489PA0010110	Rating Area 3	No Preference	33	339.02
23489PA0010110	Rating Area 3	No Preference	34	343.55
23489PA0010110	Rating Area 3	No Preference	35	345.81
23489PA0010110	Rating Area 3	No Preference	36	348.08
23489PA0010110	Rating Area 3	No Preference	37	350.34
23489PA0010110	Rating Area 3	No Preference	38	352.61
23489PA0010110	Rating Area 3	No Preference	39	357.13
23489PA0010110	Rating Area 3	No Preference	40	361.66
23489PA0010110	Rating Area 3	No Preference	41	368.45
23489PA0010110	Rating Area 3	No Preference	42	374.96
23489PA0010110	Rating Area 3	No Preference	43	384.02
23489PA0010110	Rating Area 3	No Preference	44	395.34
23489PA0010110	Rating Area 3	No Preference	45	408.64
23489PA0010110	Rating Area 3	No Preference	46	424.49
23489PA0010110	Rating Area 3	No Preference	47	442.31
23489PA0010110	Rating Area 3	No Preference	48	462.69
23489PA0010110	Rating Area 3	No Preference	49	482.78
23489PA0010110	Rating Area 3	No Preference	50	505.42

23489PA0010110	Rating Area 3	No Preference	51	527.78
23489PA0010110	Rating Area 3	No Preference	52	552.40
23489PA0010110	Rating Area 3	No Preference	53	577.30
23489PA0010110	Rating Area 3	No Preference	54	604.18
23489PA0010110	Rating Area 3	No Preference	55	631.07
23489PA0010110	Rating Area 3	No Preference	56	660.22
23489PA0010110	Rating Area 3	No Preference	57	689.65
23489PA0010110	Rating Area 3	No Preference	58	721.06
23489PA0010110	Rating Area 3	No Preference	59	736.62
23489PA0010110	Rating Area 3	No Preference	60	768.03
23489PA0010110	Rating Area 3	No Preference	61	795.20
23489PA0010110	Rating Area 3	No Preference	62	813.03
23489PA0010110	Rating Area 3	No Preference	63	835.39
23489PA0010110	Rating Area 3	No Preference	64 and over	848.97
23489PA0010110	Rating Area 4	No Preference	0-14	190.58
23489PA0010110	Rating Area 4	No Preference	15	207.53
23489PA0010110	Rating Area 4	No Preference	16	214.00
23489PA0010110	Rating Area 4	No Preference	17	220.48
23489PA0010110	Rating Area 4	No Preference	18	227.46
23489PA0010110	Rating Area 4	No Preference	19	234.43
23489PA0010110	Rating Area 4	No Preference	20	241.66
23489PA0010110	Rating Area 4	No Preference	21	249.13
23489PA0010110	Rating Area 4	No Preference	22	249.13
23489PA0010110	Rating Area 4	No Preference	23	249.13
23489PA0010110	Rating Area 4	No Preference	24	249.13
23489PA0010110	Rating Area 4	No Preference	25	250.13
23489PA0010110	Rating Area 4	No Preference	26	255.11
23489PA0010110	Rating Area 4	No Preference	27	261.09
23489PA0010110	Rating Area 4	No Preference	28	270.80
23489PA0010110	Rating Area 4	No Preference	29	278.78
23489PA0010110	Rating Area 4	No Preference	30	282.76
23489PA0010110	Rating Area 4	No Preference	31	288.74
23489PA0010110	Rating Area 4	No Preference	32	294.72
23489PA0010110	Rating Area 4	No Preference	33	298.46
23489PA0010110	Rating Area 4	No Preference	34	302.44
23489PA0010110	Rating Area 4	No Preference	35	304.44
23489PA0010110	Rating Area 4	No Preference	36	306.43
23489PA0010110	Rating Area 4	No Preference	37	308.42
23489PA0010110	Rating Area 4	No Preference	38	310.42
23489PA0010110	Rating Area 4	No Preference	39	314.40
23489PA0010110	Rating Area 4	No Preference	40	318.39
23489PA0010110	Rating Area 4	No Preference	41	324.37
23489PA0010110	Rating Area 4	No Preference	42	330.10
23489PA0010110	Rating Area 4	No Preference	43	338.07
23489PA0010110	Rating Area 4	No Preference	44	348.03
23489PA0010110	Rating Area 4	No Preference	45	359.74
23489PA0010110	Rating Area 4	No Preference	46	373.70
23489PA0010110	Rating Area 4	No Preference	47	389.39
23489PA0010110	Rating Area 4	No Preference	48	407.33
23489PA0010110	Rating Area 4	No Preference	49	425.02
23489PA0010110	Rating Area 4	No Preference	50	444.95
23489PA0010110	Rating Area 4	No Preference	51	464.63
23489PA0010110	Rating Area 4	No Preference	52	486.30
23489PA0010110	Rating Area 4	No Preference	53	508.23
23489PA0010110	Rating Area 4	No Preference	54	531.89
23489PA0010110	Rating Area 4	No Preference	55	555.56
23489PA0010110	Rating Area 4	No Preference	56	581.22
23489PA0010110	Rating Area 4	No Preference	57	607.13
23489PA0010110	Rating Area 4	No Preference	58	634.78
23489PA0010110	Rating Area 4	No Preference	59	648.49
23489PA0010110	Rating Area 4	No Preference	60	676.14
23489PA0010110	Rating Area 4	No Preference	61	700.06
23489PA0010110	Rating Area 4	No Preference	62	715.75
23489PA0010110	Rating Area 4	No Preference	63	735.43
23489PA0010110	Rating Area 4	No Preference	64 and over	747.39
23489PA0010110	Rating Area 5	No Preference	0-14	187.43
23489PA0010110	Rating Area 5	No Preference	15	204.09
23489PA0010110	Rating Area 5	No Preference	16	210.46
23489PA0010110	Rating Area 5	No Preference	17	216.83
23489PA0010110	Rating Area 5	No Preference	18	223.69
23489PA0010110	Rating Area 5	No Preference	19	230.55
23489PA0010110	Rating Area 5	No Preference	20	237.65
23489PA0010110	Rating Area 5	No Preference	21	245.00
23489PA0010110	Rating Area 5	No Preference	22	245.00
23489PA0010110	Rating Area 5	No Preference	23	245.00
23489PA0010110	Rating Area 5	No Preference	24	245.00
23489PA0010110	Rating Area 5	No Preference	25	245.98
23489PA0010110	Rating Area 5	No Preference	26	250.88
23489PA0010110	Rating Area 5	No Preference	27	256.76
23489PA0010110	Rating Area 5	No Preference	28	266.32
23489PA0010110	Rating Area 5	No Preference	29	274.16
23489PA0010110	Rating Area 5	No Preference	30	278.08
23489PA0010110	Rating Area 5	No Preference	31	283.96
23489PA0010110	Rating Area 5	No Preference	32	289.84
23489PA0010110	Rating Area 5	No Preference	33	293.51
23489PA0010110	Rating Area 5	No Preference	34	297.43
23489PA0010110	Rating Area 5	No Preference	35	299.39
23489PA0010110	Rating Area 5	No Preference	36	301.35
23489PA0010110	Rating Area 5	No Preference	37	303.31
23489PA0010110	Rating Area 5	No Preference	38	305.27
23489PA0010110	Rating Area 5	No Preference	39	309.19
23489PA0010110	Rating Area 5	No Preference	40	313.11
23489PA0010110	Rating Area 5	No Preference	41	318.99
23489PA0010110	Rating Area 5	No Preference	42	324.63
23489PA0010110	Rating Area 5	No Preference	43	332.47
23489PA0010110	Rating Area 5	No Preference	44	342.27
23489PA0010110	Rating Area 5	No Preference	45	353.78
23489PA0010110	Rating Area 5	No Preference	46	367.50
23489PA0010110	Rating Area 5	No Preference	47	382.94
23489PA0010110	Rating Area 5	No Preference	48	400.58
23489PA0010110	Rating Area 5	No Preference	49	417.97
23489PA0010110	Rating Area 5	No Preference	50	437.57
23489PA0010110	Rating Area 5	No Preference	51	456.93
23489PA0010110	Rating Area 5	No Preference	52	478.24
23489PA0010110	Rating Area 5	No Preference	53	499.80
23489PA0010110	Rating Area 5	No Preference	54	523.08
23489PA0010110	Rating Area 5	No Preference	55	546.35
23489PA0010110	Rating Area 5	No Preference	56	571.59
23489PA0010110	Rating Area 5	No Preference	57	597.07
23489PA0010110	Rating Area 5	No Preference	58	624.26
23489PA0010110	Rating Area 5	No Preference	59	637.74
23489PA0010110	Rating Area 5	No Preference	60	664.93

23489PA0010110	Rating Area 5	No Preference	61	688.45
23489PA0010110	Rating Area 5	No Preference	62	703.89
23489PA0010110	Rating Area 5	No Preference	63	723.24
23489PA0010110	Rating Area 5	No Preference	64 and over	735.00
23489PA0010110	Rating Area 6	No Preference	0-14	217.71
23489PA0010110	Rating Area 6	No Preference	15	237.06
23489PA0010110	Rating Area 6	No Preference	16	244.46
23489PA0010110	Rating Area 6	No Preference	17	251.86
23489PA0010110	Rating Area 6	No Preference	18	259.83
23489PA0010110	Rating Area 6	No Preference	19	267.80
23489PA0010110	Rating Area 6	No Preference	20	276.05
23489PA0010110	Rating Area 6	No Preference	21	284.59
23489PA0010110	Rating Area 6	No Preference	22	284.59
23489PA0010110	Rating Area 6	No Preference	23	284.59
23489PA0010110	Rating Area 6	No Preference	24	284.59
23489PA0010110	Rating Area 6	No Preference	25	285.73
23489PA0010110	Rating Area 6	No Preference	26	291.42
23489PA0010110	Rating Area 6	No Preference	27	298.25
23489PA0010110	Rating Area 6	No Preference	28	309.35
23489PA0010110	Rating Area 6	No Preference	29	318.46
23489PA0010110	Rating Area 6	No Preference	30	323.01
23489PA0010110	Rating Area 6	No Preference	31	329.84
23489PA0010110	Rating Area 6	No Preference	32	336.67
23489PA0010110	Rating Area 6	No Preference	33	340.94
23489PA0010110	Rating Area 6	No Preference	34	345.49
23489PA0010110	Rating Area 6	No Preference	35	347.77
23489PA0010110	Rating Area 6	No Preference	36	350.05
23489PA0010110	Rating Area 6	No Preference	37	352.32
23489PA0010110	Rating Area 6	No Preference	38	354.60
23489PA0010110	Rating Area 6	No Preference	39	359.15
23489PA0010110	Rating Area 6	No Preference	40	363.71
23489PA0010110	Rating Area 6	No Preference	41	370.54
23489PA0010110	Rating Area 6	No Preference	42	377.08
23489PA0010110	Rating Area 6	No Preference	43	386.19
23489PA0010110	Rating Area 6	No Preference	44	397.57
23489PA0010110	Rating Area 6	No Preference	45	410.95
23489PA0010110	Rating Area 6	No Preference	46	426.89
23489PA0010110	Rating Area 6	No Preference	47	444.81
23489PA0010110	Rating Area 6	No Preference	48	465.30
23489PA0010110	Rating Area 6	No Preference	49	485.51
23489PA0010110	Rating Area 6	No Preference	50	508.28
23489PA0010110	Rating Area 6	No Preference	51	530.76
23489PA0010110	Rating Area 6	No Preference	52	555.52
23489PA0010110	Rating Area 6	No Preference	53	580.56
23489PA0010110	Rating Area 6	No Preference	54	607.60
23489PA0010110	Rating Area 6	No Preference	55	634.64
23489PA0010110	Rating Area 6	No Preference	56	663.95
23489PA0010110	Rating Area 6	No Preference	57	693.55
23489PA0010110	Rating Area 6	No Preference	58	725.14
23489PA0010110	Rating Area 6	No Preference	59	740.79
23489PA0010110	Rating Area 6	No Preference	60	772.38
23489PA0010110	Rating Area 6	No Preference	61	799.70
23489PA0010110	Rating Area 6	No Preference	62	817.63
23489PA0010110	Rating Area 6	No Preference	63	840.11
23489PA0010110	Rating Area 6	No Preference	64 and over	853.77
23489PA0010110	Rating Area 7	No Preference	0-14	222.99
23489PA0010110	Rating Area 7	No Preference	15	242.81
23489PA0010110	Rating Area 7	No Preference	16	250.39
23489PA0010110	Rating Area 7	No Preference	17	257.97
23489PA0010110	Rating Area 7	No Preference	18	266.13
23489PA0010110	Rating Area 7	No Preference	19	274.29
23489PA0010110	Rating Area 7	No Preference	20	282.75
23489PA0010110	Rating Area 7	No Preference	21	291.49
23489PA0010110	Rating Area 7	No Preference	22	291.49
23489PA0010110	Rating Area 7	No Preference	23	291.49
23489PA0010110	Rating Area 7	No Preference	24	291.49
23489PA0010110	Rating Area 7	No Preference	25	292.66
23489PA0010110	Rating Area 7	No Preference	26	298.49
23489PA0010110	Rating Area 7	No Preference	27	305.48
23489PA0010110	Rating Area 7	No Preference	28	316.85
23489PA0010110	Rating Area 7	No Preference	29	326.18
23489PA0010110	Rating Area 7	No Preference	30	330.84
23489PA0010110	Rating Area 7	No Preference	31	337.84
23489PA0010110	Rating Area 7	No Preference	32	344.83
23489PA0010110	Rating Area 7	No Preference	33	349.21
23489PA0010110	Rating Area 7	No Preference	34	353.87
23489PA0010110	Rating Area 7	No Preference	35	356.20
23489PA0010110	Rating Area 7	No Preference	36	358.53
23489PA0010110	Rating Area 7	No Preference	37	360.86
23489PA0010110	Rating Area 7	No Preference	38	363.20
23489PA0010110	Rating Area 7	No Preference	39	367.86
23489PA0010110	Rating Area 7	No Preference	40	372.52
23489PA0010110	Rating Area 7	No Preference	41	379.52
23489PA0010110	Rating Area 7	No Preference	42	386.22
23489PA0010110	Rating Area 7	No Preference	43	395.55
23489PA0010110	Rating Area 7	No Preference	44	407.21
23489PA0010110	Rating Area 7	No Preference	45	420.91
23489PA0010110	Rating Area 7	No Preference	46	437.24
23489PA0010110	Rating Area 7	No Preference	47	455.60
23489PA0010110	Rating Area 7	No Preference	48	476.59
23489PA0010110	Rating Area 7	No Preference	49	497.28
23489PA0010110	Rating Area 7	No Preference	50	520.60
23489PA0010110	Rating Area 7	No Preference	51	543.63
23489PA0010110	Rating Area 7	No Preference	52	568.99
23489PA0010110	Rating Area 7	No Preference	53	594.64
23489PA0010110	Rating Area 7	No Preference	54	622.33
23489PA0010110	Rating Area 7	No Preference	55	650.02
23489PA0010110	Rating Area 7	No Preference	56	680.05
23489PA0010110	Rating Area 7	No Preference	57	710.36
23489PA0010110	Rating Area 7	No Preference	58	742.72
23489PA0010110	Rating Area 7	No Preference	59	758.75
23489PA0010110	Rating Area 7	No Preference	60	791.10
23489PA0010110	Rating Area 7	No Preference	61	819.09
23489PA0010110	Rating Area 7	No Preference	62	837.45
23489PA0010110	Rating Area 7	No Preference	63	860.48
23489PA0010110	Rating Area 7	No Preference	64 and over	874.47
23489PA0010110	Rating Area 8	No Preference	0-14	212.57
23489PA0010110	Rating Area 8	No Preference	15	231.47
23489PA0010110	Rating Area 8	No Preference	16	238.69
23489PA0010110	Rating Area 8	No Preference	17	245.91
23489PA0010110	Rating Area 8	No Preference	18	253.70
23489PA0010110	Rating Area 8	No Preference	19	261.48

23489PA0010110	Rating Area 8	No Preference	20	269.53
23489PA0010110	Rating Area 8	No Preference	21	277.87
23489PA0010110	Rating Area 8	No Preference	22	277.87
23489PA0010110	Rating Area 8	No Preference	23	277.87
23489PA0010110	Rating Area 8	No Preference	24	277.87
23489PA0010110	Rating Area 8	No Preference	25	278.98
23489PA0010110	Rating Area 8	No Preference	26	284.54
23489PA0010110	Rating Area 8	No Preference	27	291.21
23489PA0010110	Rating Area 8	No Preference	28	302.04
23489PA0010110	Rating Area 8	No Preference	29	310.94
23489PA0010110	Rating Area 8	No Preference	30	315.38
23489PA0010110	Rating Area 8	No Preference	31	322.05
23489PA0010110	Rating Area 8	No Preference	32	328.72
23489PA0010110	Rating Area 8	No Preference	33	332.89
23489PA0010110	Rating Area 8	No Preference	34	337.33
23489PA0010110	Rating Area 8	No Preference	35	339.56
23489PA0010110	Rating Area 8	No Preference	36	341.78
23489PA0010110	Rating Area 8	No Preference	37	344.00
23489PA0010110	Rating Area 8	No Preference	38	346.23
23489PA0010110	Rating Area 8	No Preference	39	350.67
23489PA0010110	Rating Area 8	No Preference	40	355.12
23489PA0010110	Rating Area 8	No Preference	41	361.79
23489PA0010110	Rating Area 8	No Preference	42	368.18
23489PA0010110	Rating Area 8	No Preference	43	377.07
23489PA0010110	Rating Area 8	No Preference	44	388.18
23489PA0010110	Rating Area 8	No Preference	45	401.24
23489PA0010110	Rating Area 8	No Preference	46	416.81
23489PA0010110	Rating Area 8	No Preference	47	434.31
23489PA0010110	Rating Area 8	No Preference	48	454.32
23489PA0010110	Rating Area 8	No Preference	49	474.05
23489PA0010110	Rating Area 8	No Preference	50	496.28
23489PA0010110	Rating Area 8	No Preference	51	518.23
23489PA0010110	Rating Area 8	No Preference	52	542.40
23489PA0010110	Rating Area 8	No Preference	53	566.85
23489PA0010110	Rating Area 8	No Preference	54	593.25
23489PA0010110	Rating Area 8	No Preference	55	619.65
23489PA0010110	Rating Area 8	No Preference	56	648.27
23489PA0010110	Rating Area 8	No Preference	57	677.17
23489PA0010110	Rating Area 8	No Preference	58	708.01
23489PA0010110	Rating Area 8	No Preference	59	723.30
23489PA0010110	Rating Area 8	No Preference	60	754.14
23489PA0010110	Rating Area 8	No Preference	61	780.81
23489PA0010110	Rating Area 8	No Preference	62	798.32
23489PA0010110	Rating Area 8	No Preference	63	820.27
23489PA0010110	Rating Area 8	No Preference	64 and over	833.61
23489PA0010110	Rating Area 9	No Preference	0-14	210.76
23489PA0010110	Rating Area 9	No Preference	15	229.49
23489PA0010110	Rating Area 9	No Preference	16	236.65
23489PA0010110	Rating Area 9	No Preference	17	243.82
23489PA0010110	Rating Area 9	No Preference	18	251.53
23489PA0010110	Rating Area 9	No Preference	19	259.25
23489PA0010110	Rating Area 9	No Preference	20	267.24
23489PA0010110	Rating Area 9	No Preference	21	275.50
23489PA0010110	Rating Area 9	No Preference	22	275.50
23489PA0010110	Rating Area 9	No Preference	23	275.50
23489PA0010110	Rating Area 9	No Preference	24	275.50
23489PA0010110	Rating Area 9	No Preference	25	276.60
23489PA0010110	Rating Area 9	No Preference	26	282.11
23489PA0010110	Rating Area 9	No Preference	27	288.72
23489PA0010110	Rating Area 9	No Preference	28	299.47
23489PA0010110	Rating Area 9	No Preference	29	308.28
23489PA0010110	Rating Area 9	No Preference	30	312.69
23489PA0010110	Rating Area 9	No Preference	31	319.30
23489PA0010110	Rating Area 9	No Preference	32	325.92
23489PA0010110	Rating Area 9	No Preference	33	330.05
23489PA0010110	Rating Area 9	No Preference	34	334.46
23489PA0010110	Rating Area 9	No Preference	35	336.66
23489PA0010110	Rating Area 9	No Preference	36	338.87
23489PA0010110	Rating Area 9	No Preference	37	341.07
23489PA0010110	Rating Area 9	No Preference	38	343.27
23489PA0010110	Rating Area 9	No Preference	39	347.68
23489PA0010110	Rating Area 9	No Preference	40	352.09
23489PA0010110	Rating Area 9	No Preference	41	358.70
23489PA0010110	Rating Area 9	No Preference	42	365.04
23489PA0010110	Rating Area 9	No Preference	43	373.85
23489PA0010110	Rating Area 9	No Preference	44	384.87
23489PA0010110	Rating Area 9	No Preference	45	397.82
23489PA0010110	Rating Area 9	No Preference	46	413.25
23489PA0010110	Rating Area 9	No Preference	47	430.61
23489PA0010110	Rating Area 9	No Preference	48	450.44
23489PA0010110	Rating Area 9	No Preference	49	470.00
23489PA0010110	Rating Area 9	No Preference	50	492.04
23489PA0010110	Rating Area 9	No Preference	51	513.81
23489PA0010110	Rating Area 9	No Preference	52	537.78
23489PA0010110	Rating Area 9	No Preference	53	562.02
23489PA0010110	Rating Area 9	No Preference	54	588.19
23489PA0010110	Rating Area 9	No Preference	55	614.37
23489PA0010110	Rating Area 9	No Preference	56	642.74
23489PA0010110	Rating Area 9	No Preference	57	671.39
23489PA0010110	Rating Area 9	No Preference	58	701.97
23489PA0010110	Rating Area 9	No Preference	59	717.13
23489PA0010110	Rating Area 9	No Preference	60	747.71
23489PA0010110	Rating Area 9	No Preference	61	774.16
23489PA0010110	Rating Area 9	No Preference	62	791.51
23489PA0010110	Rating Area 9	No Preference	63	813.28
23489PA0010110	Rating Area 9	No Preference	64 and over	826.50
23489PA0010111	Rating Area 1	No Preference	0-14	239.92
23489PA0010111	Rating Area 1	No Preference	15	261.24
23489PA0010111	Rating Area 1	No Preference	16	269.40
23489PA0010111	Rating Area 1	No Preference	17	277.55
23489PA0010111	Rating Area 1	No Preference	18	286.33
23489PA0010111	Rating Area 1	No Preference	19	295.12
23489PA0010111	Rating Area 1	No Preference	20	304.21
23489PA0010111	Rating Area 1	No Preference	21	313.62
23489PA0010111	Rating Area 1	No Preference	22	313.62
23489PA0010111	Rating Area 1	No Preference	23	313.62
23489PA0010111	Rating Area 1	No Preference	24	313.62
23489PA0010111	Rating Area 1	No Preference	25	314.87
23489PA0010111	Rating Area 1	No Preference	26	321.14
23489PA0010111	Rating Area 1	No Preference	27	328.67
23489PA0010111	Rating Area 1	No Preference	28	340.91
23489PA0010111	Rating Area 1	No Preference	29	350.94

23489PA0010111	Rating Area 1	No Preference	30	355.96
23489PA0010111	Rating Area 1	No Preference	31	363.48
23489PA0010111	Rating Area 1	No Preference	32	371.02
23489PA0010111	Rating Area 1	No Preference	33	375.72
23489PA0010111	Rating Area 1	No Preference	34	380.73
23489PA0010111	Rating Area 1	No Preference	35	383.25
23489PA0010111	Rating Area 1	No Preference	36	385.75
23489PA0010111	Rating Area 1	No Preference	37	388.27
23489PA0010111	Rating Area 1	No Preference	38	390.77
23489PA0010111	Rating Area 1	No Preference	39	395.79
23489PA0010111	Rating Area 1	No Preference	40	400.81
23489PA0010111	Rating Area 1	No Preference	41	408.33
23489PA0010111	Rating Area 1	No Preference	42	415.54
23489PA0010111	Rating Area 1	No Preference	43	425.58
23489PA0010111	Rating Area 1	No Preference	44	438.13
23489PA0010111	Rating Area 1	No Preference	45	452.87
23489PA0010111	Rating Area 1	No Preference	46	470.44
23489PA0010111	Rating Area 1	No Preference	47	490.19
23489PA0010111	Rating Area 1	No Preference	48	512.77
23489PA0010111	Rating Area 1	No Preference	49	535.04
23489PA0010111	Rating Area 1	No Preference	50	560.13
23489PA0010111	Rating Area 1	No Preference	51	584.90
23489PA0010111	Rating Area 1	No Preference	52	612.19
23489PA0010111	Rating Area 1	No Preference	53	639.78
23489PA0010111	Rating Area 1	No Preference	54	669.58
23489PA0010111	Rating Area 1	No Preference	55	699.37
23489PA0010111	Rating Area 1	No Preference	56	731.68
23489PA0010111	Rating Area 1	No Preference	57	764.29
23489PA0010111	Rating Area 1	No Preference	58	799.10
23489PA0010111	Rating Area 1	No Preference	59	816.35
23489PA0010111	Rating Area 1	No Preference	60	851.17
23489PA0010111	Rating Area 1	No Preference	61	881.27
23489PA0010111	Rating Area 1	No Preference	62	901.03
23489PA0010111	Rating Area 1	No Preference	63	925.81
23489PA0010111	Rating Area 1	No Preference	64 and over	940.86
23489PA0010111	Rating Area 2	No Preference	0-14	242.34
23489PA0010111	Rating Area 2	No Preference	15	263.89
23489PA0010111	Rating Area 2	No Preference	16	272.12
23489PA0010111	Rating Area 2	No Preference	17	280.36
23489PA0010111	Rating Area 2	No Preference	18	289.23
23489PA0010111	Rating Area 2	No Preference	19	298.10
23489PA0010111	Rating Area 2	No Preference	20	307.29
23489PA0010111	Rating Area 2	No Preference	21	316.79
23489PA0010111	Rating Area 2	No Preference	22	316.79
23489PA0010111	Rating Area 2	No Preference	23	316.79
23489PA0010111	Rating Area 2	No Preference	24	316.79
23489PA0010111	Rating Area 2	No Preference	25	318.05
23489PA0010111	Rating Area 2	No Preference	26	324.40
23489PA0010111	Rating Area 2	No Preference	27	331.99
23489PA0010111	Rating Area 2	No Preference	28	344.35
23489PA0010111	Rating Area 2	No Preference	29	354.49
23489PA0010111	Rating Area 2	No Preference	30	359.56
23489PA0010111	Rating Area 2	No Preference	31	367.16
23489PA0010111	Rating Area 2	No Preference	32	374.76
23489PA0010111	Rating Area 2	No Preference	33	379.51
23489PA0010111	Rating Area 2	No Preference	34	384.58
23489PA0010111	Rating Area 2	No Preference	35	387.12
23489PA0010111	Rating Area 2	No Preference	36	389.66
23489PA0010111	Rating Area 2	No Preference	37	392.18
23489PA0010111	Rating Area 2	No Preference	38	394.72
23489PA0010111	Rating Area 2	No Preference	39	399.79
23489PA0010111	Rating Area 2	No Preference	40	404.86
23489PA0010111	Rating Area 2	No Preference	41	412.46
23489PA0010111	Rating Area 2	No Preference	42	419.74
23489PA0010111	Rating Area 2	No Preference	43	429.89
23489PA0010111	Rating Area 2	No Preference	44	442.56
23489PA0010111	Rating Area 2	No Preference	45	457.45
23489PA0010111	Rating Area 2	No Preference	46	475.19
23489PA0010111	Rating Area 2	No Preference	47	495.15
23489PA0010111	Rating Area 2	No Preference	48	517.95
23489PA0010111	Rating Area 2	No Preference	49	540.45
23489PA0010111	Rating Area 2	No Preference	50	565.79
23489PA0010111	Rating Area 2	No Preference	51	590.81
23489PA0010111	Rating Area 2	No Preference	52	618.38
23489PA0010111	Rating Area 2	No Preference	53	646.25
23489PA0010111	Rating Area 2	No Preference	54	676.35
23489PA0010111	Rating Area 2	No Preference	55	706.45
23489PA0010111	Rating Area 2	No Preference	56	739.07
23489PA0010111	Rating Area 2	No Preference	57	772.01
23489PA0010111	Rating Area 2	No Preference	58	807.18
23489PA0010111	Rating Area 2	No Preference	59	824.60
23489PA0010111	Rating Area 2	No Preference	60	859.76
23489PA0010111	Rating Area 2	No Preference	61	890.18
23489PA0010111	Rating Area 2	No Preference	62	910.14
23489PA0010111	Rating Area 2	No Preference	63	935.17
23489PA0010111	Rating Area 2	No Preference	64 and over	950.37
23489PA0010111	Rating Area 3	No Preference	0-14	285.49
23489PA0010111	Rating Area 3	No Preference	15	310.86
23489PA0010111	Rating Area 3	No Preference	16	320.56
23489PA0010111	Rating Area 3	No Preference	17	330.27
23489PA0010111	Rating Area 3	No Preference	18	340.71
23489PA0010111	Rating Area 3	No Preference	19	351.16
23489PA0010111	Rating Area 3	No Preference	20	361.98
23489PA0010111	Rating Area 3	No Preference	21	373.18
23489PA0010111	Rating Area 3	No Preference	22	373.18
23489PA0010111	Rating Area 3	No Preference	23	373.18
23489PA0010111	Rating Area 3	No Preference	24	373.18
23489PA0010111	Rating Area 3	No Preference	25	374.68
23489PA0010111	Rating Area 3	No Preference	26	382.13
23489PA0010111	Rating Area 3	No Preference	27	391.09
23489PA0010111	Rating Area 3	No Preference	28	405.65
23489PA0010111	Rating Area 3	No Preference	29	417.59
23489PA0010111	Rating Area 3	No Preference	30	423.56
23489PA0010111	Rating Area 3	No Preference	31	432.52
23489PA0010111	Rating Area 3	No Preference	32	441.47
23489PA0010111	Rating Area 3	No Preference	33	447.07
23489PA0010111	Rating Area 3	No Preference	34	453.04
23489PA0010111	Rating Area 3	No Preference	35	456.03
23489PA0010111	Rating Area 3	No Preference	36	459.01
23489PA0010111	Rating Area 3	No Preference	37	462.00
23489PA0010111	Rating Area 3	No Preference	38	464.98
23489PA0010111	Rating Area 3	No Preference	39	470.95

23489PA0010111	Rating Area 3	No Preference	40	476.93
23489PA0010111	Rating Area 3	No Preference	41	485.88
23489PA0010111	Rating Area 3	No Preference	42	494.47
23489PA0010111	Rating Area 3	No Preference	43	506.40
23489PA0010111	Rating Area 3	No Preference	44	521.34
23489PA0010111	Rating Area 3	No Preference	45	538.88
23489PA0010111	Rating Area 3	No Preference	46	559.78
23489PA0010111	Rating Area 3	No Preference	47	583.28
23489PA0010111	Rating Area 3	No Preference	48	610.15
23489PA0010111	Rating Area 3	No Preference	49	636.64
23489PA0010111	Rating Area 3	No Preference	50	666.50
23489PA0010111	Rating Area 3	No Preference	51	695.98
23489PA0010111	Rating Area 3	No Preference	52	728.45
23489PA0010111	Rating Area 3	No Preference	53	761.29
23489PA0010111	Rating Area 3	No Preference	54	796.74
23489PA0010111	Rating Area 3	No Preference	55	832.19
23489PA0010111	Rating Area 3	No Preference	56	870.63
23489PA0010111	Rating Area 3	No Preference	57	909.44
23489PA0010111	Rating Area 3	No Preference	58	950.86
23489PA0010111	Rating Area 3	No Preference	59	971.38
23489PA0010111	Rating Area 3	No Preference	60	1012.81
23489PA0010111	Rating Area 3	No Preference	61	1048.64
23489PA0010111	Rating Area 3	No Preference	62	1072.15
23489PA0010111	Rating Area 3	No Preference	63	1101.63
23489PA0010111	Rating Area 3	No Preference	64 and over	1119.54
23489PA0010111	Rating Area 4	No Preference	0-14	251.32
23489PA0010111	Rating Area 4	No Preference	15	273.66
23489PA0010111	Rating Area 4	No Preference	16	282.20
23489PA0010111	Rating Area 4	No Preference	17	290.75
23489PA0010111	Rating Area 4	No Preference	18	299.94
23489PA0010111	Rating Area 4	No Preference	19	309.15
23489PA0010111	Rating Area 4	No Preference	20	318.68
23489PA0010111	Rating Area 4	No Preference	21	328.53
23489PA0010111	Rating Area 4	No Preference	22	328.53
23489PA0010111	Rating Area 4	No Preference	23	328.53
23489PA0010111	Rating Area 4	No Preference	24	328.53
23489PA0010111	Rating Area 4	No Preference	25	329.84
23489PA0010111	Rating Area 4	No Preference	26	336.42
23489PA0010111	Rating Area 4	No Preference	27	344.30
23489PA0010111	Rating Area 4	No Preference	28	357.12
23489PA0010111	Rating Area 4	No Preference	29	367.63
23489PA0010111	Rating Area 4	No Preference	30	372.88
23489PA0010111	Rating Area 4	No Preference	31	380.77
23489PA0010111	Rating Area 4	No Preference	32	388.65
23489PA0010111	Rating Area 4	No Preference	33	393.58
23489PA0010111	Rating Area 4	No Preference	34	398.83
23489PA0010111	Rating Area 4	No Preference	35	401.47
23489PA0010111	Rating Area 4	No Preference	36	404.09
23489PA0010111	Rating Area 4	No Preference	37	406.72
23489PA0010111	Rating Area 4	No Preference	38	409.34
23489PA0010111	Rating Area 4	No Preference	39	414.61
23489PA0010111	Rating Area 4	No Preference	40	419.86
23489PA0010111	Rating Area 4	No Preference	41	427.75
23489PA0010111	Rating Area 4	No Preference	42	435.30
23489PA0010111	Rating Area 4	No Preference	43	445.82
23489PA0010111	Rating Area 4	No Preference	44	458.96
23489PA0010111	Rating Area 4	No Preference	45	474.39
23489PA0010111	Rating Area 4	No Preference	46	492.80
23489PA0010111	Rating Area 4	No Preference	47	513.49
23489PA0010111	Rating Area 4	No Preference	48	537.15
23489PA0010111	Rating Area 4	No Preference	49	560.47
23489PA0010111	Rating Area 4	No Preference	50	586.76
23489PA0010111	Rating Area 4	No Preference	51	612.71
23489PA0010111	Rating Area 4	No Preference	52	641.29
23489PA0010111	Rating Area 4	No Preference	53	670.20
23489PA0010111	Rating Area 4	No Preference	54	701.41
23489PA0010111	Rating Area 4	No Preference	55	732.62
23489PA0010111	Rating Area 4	No Preference	56	766.46
23489PA0010111	Rating Area 4	No Preference	57	800.63
23489PA0010111	Rating Area 4	No Preference	58	837.09
23489PA0010111	Rating Area 4	No Preference	59	855.16
23489PA0010111	Rating Area 4	No Preference	60	891.63
23489PA0010111	Rating Area 4	No Preference	61	923.17
23489PA0010111	Rating Area 4	No Preference	62	943.86
23489PA0010111	Rating Area 4	No Preference	63	969.82
23489PA0010111	Rating Area 4	No Preference	64 and over	985.59
23489PA0010111	Rating Area 5	No Preference	0-14	247.17
23489PA0010111	Rating Area 5	No Preference	15	269.13
23489PA0010111	Rating Area 5	No Preference	16	277.53
23489PA0010111	Rating Area 5	No Preference	17	285.94
23489PA0010111	Rating Area 5	No Preference	18	294.98
23489PA0010111	Rating Area 5	No Preference	19	304.03
23489PA0010111	Rating Area 5	No Preference	20	313.40
23489PA0010111	Rating Area 5	No Preference	21	323.09
23489PA0010111	Rating Area 5	No Preference	22	323.09
23489PA0010111	Rating Area 5	No Preference	23	323.09
23489PA0010111	Rating Area 5	No Preference	24	323.09
23489PA0010111	Rating Area 5	No Preference	25	324.38
23489PA0010111	Rating Area 5	No Preference	26	330.85
23489PA0010111	Rating Area 5	No Preference	27	338.60
23489PA0010111	Rating Area 5	No Preference	28	351.20
23489PA0010111	Rating Area 5	No Preference	29	361.54
23489PA0010111	Rating Area 5	No Preference	30	366.70
23489PA0010111	Rating Area 5	No Preference	31	374.46
23489PA0010111	Rating Area 5	No Preference	32	382.22
23489PA0010111	Rating Area 5	No Preference	33	387.06
23489PA0010111	Rating Area 5	No Preference	34	392.24
23489PA0010111	Rating Area 5	No Preference	35	394.81
23489PA0010111	Rating Area 5	No Preference	36	397.40
23489PA0010111	Rating Area 5	No Preference	37	399.98
23489PA0010111	Rating Area 5	No Preference	38	402.57
23489PA0010111	Rating Area 5	No Preference	39	407.74
23489PA0010111	Rating Area 5	No Preference	40	412.91
23489PA0010111	Rating Area 5	No Preference	41	420.66
23489PA0010111	Rating Area 5	No Preference	42	428.09
23489PA0010111	Rating Area 5	No Preference	43	438.44
23489PA0010111	Rating Area 5	No Preference	44	451.36
23489PA0010111	Rating Area 5	No Preference	45	466.54
23489PA0010111	Rating Area 5	No Preference	46	484.64
23489PA0010111	Rating Area 5	No Preference	47	504.99
23489PA0010111	Rating Area 5	No Preference	48	528.25
23489PA0010111	Rating Area 5	No Preference	49	551.19

23489PA0010111	Rating Area 5	No Preference	50	577.03
23489PA0010111	Rating Area 5	No Preference	51	602.57
23489PA0010111	Rating Area 5	No Preference	52	630.67
23489PA0010111	Rating Area 5	No Preference	53	659.10
23489PA0010111	Rating Area 5	No Preference	54	689.79
23489PA0010111	Rating Area 5	No Preference	55	720.49
23489PA0010111	Rating Area 5	No Preference	56	753.77
23489PA0010111	Rating Area 5	No Preference	57	787.37
23489PA0010111	Rating Area 5	No Preference	58	823.23
23489PA0010111	Rating Area 5	No Preference	59	841.00
23489PA0010111	Rating Area 5	No Preference	60	876.87
23489PA0010111	Rating Area 5	No Preference	61	907.88
23489PA0010111	Rating Area 5	No Preference	62	928.24
23489PA0010111	Rating Area 5	No Preference	63	953.76
23489PA0010111	Rating Area 5	No Preference	64 and over	969.27
23489PA0010111	Rating Area 6	No Preference	0-14	287.09
23489PA0010111	Rating Area 6	No Preference	15	312.62
23489PA0010111	Rating Area 6	No Preference	16	322.37
23489PA0010111	Rating Area 6	No Preference	17	332.13
23489PA0010111	Rating Area 6	No Preference	18	342.64
23489PA0010111	Rating Area 6	No Preference	19	353.15
23489PA0010111	Rating Area 6	No Preference	20	364.03
23489PA0010111	Rating Area 6	No Preference	21	375.29
23489PA0010111	Rating Area 6	No Preference	22	375.29
23489PA0010111	Rating Area 6	No Preference	23	375.29
23489PA0010111	Rating Area 6	No Preference	24	375.29
23489PA0010111	Rating Area 6	No Preference	25	376.79
23489PA0010111	Rating Area 6	No Preference	26	384.30
23489PA0010111	Rating Area 6	No Preference	27	393.30
23489PA0010111	Rating Area 6	No Preference	28	407.94
23489PA0010111	Rating Area 6	No Preference	29	419.95
23489PA0010111	Rating Area 6	No Preference	30	425.96
23489PA0010111	Rating Area 6	No Preference	31	434.96
23489PA0010111	Rating Area 6	No Preference	32	443.97
23489PA0010111	Rating Area 6	No Preference	33	449.60
23489PA0010111	Rating Area 6	No Preference	34	455.60
23489PA0010111	Rating Area 6	No Preference	35	458.61
23489PA0010111	Rating Area 6	No Preference	36	461.60
23489PA0010111	Rating Area 6	No Preference	37	464.61
23489PA0010111	Rating Area 6	No Preference	38	467.61
23489PA0010111	Rating Area 6	No Preference	39	473.62
23489PA0010111	Rating Area 6	No Preference	40	479.62
23489PA0010111	Rating Area 6	No Preference	41	488.62
23489PA0010111	Rating Area 6	No Preference	42	497.26
23489PA0010111	Rating Area 6	No Preference	43	509.27
23489PA0010111	Rating Area 6	No Preference	44	524.28
23489PA0010111	Rating Area 6	No Preference	45	541.92
23489PA0010111	Rating Area 6	No Preference	46	562.94
23489PA0010111	Rating Area 6	No Preference	47	586.58
23489PA0010111	Rating Area 6	No Preference	48	613.60
23489PA0010111	Rating Area 6	No Preference	49	640.24
23489PA0010111	Rating Area 6	No Preference	50	670.27
23489PA0010111	Rating Area 6	No Preference	51	699.91
23489PA0010111	Rating Area 6	No Preference	52	732.57
23489PA0010111	Rating Area 6	No Preference	53	765.59
23489PA0010111	Rating Area 6	No Preference	54	801.25
23489PA0010111	Rating Area 6	No Preference	55	836.89
23489PA0010111	Rating Area 6	No Preference	56	875.56
23489PA0010111	Rating Area 6	No Preference	57	914.58
23489PA0010111	Rating Area 6	No Preference	58	956.24
23489PA0010111	Rating Area 6	No Preference	59	976.88
23489PA0010111	Rating Area 6	No Preference	60	1018.54
23489PA0010111	Rating Area 6	No Preference	61	1054.57
23489PA0010111	Rating Area 6	No Preference	62	1078.21
23489PA0010111	Rating Area 6	No Preference	63	1107.86
23489PA0010111	Rating Area 6	No Preference	64 and over	1125.87
23489PA0010111	Rating Area 7	No Preference	0-14	294.05
23489PA0010111	Rating Area 7	No Preference	15	320.19
23489PA0010111	Rating Area 7	No Preference	16	330.19
23489PA0010111	Rating Area 7	No Preference	17	340.18
23489PA0010111	Rating Area 7	No Preference	18	350.95
23489PA0010111	Rating Area 7	No Preference	19	361.71
23489PA0010111	Rating Area 7	No Preference	20	372.86
23489PA0010111	Rating Area 7	No Preference	21	384.39
23489PA0010111	Rating Area 7	No Preference	22	384.39
23489PA0010111	Rating Area 7	No Preference	23	384.39
23489PA0010111	Rating Area 7	No Preference	24	384.39
23489PA0010111	Rating Area 7	No Preference	25	385.92
23489PA0010111	Rating Area 7	No Preference	26	393.61
23489PA0010111	Rating Area 7	No Preference	27	402.84
23489PA0010111	Rating Area 7	No Preference	28	417.83
23489PA0010111	Rating Area 7	No Preference	29	430.13
23489PA0010111	Rating Area 7	No Preference	30	436.29
23489PA0010111	Rating Area 7	No Preference	31	445.51
23489PA0010111	Rating Area 7	No Preference	32	454.73
23489PA0010111	Rating Area 7	No Preference	33	460.50
23489PA0010111	Rating Area 7	No Preference	34	466.65
23489PA0010111	Rating Area 7	No Preference	35	469.72
23489PA0010111	Rating Area 7	No Preference	36	472.80
23489PA0010111	Rating Area 7	No Preference	37	475.87
23489PA0010111	Rating Area 7	No Preference	38	478.95
23489PA0010111	Rating Area 7	No Preference	39	485.10
23489PA0010111	Rating Area 7	No Preference	40	491.25
23489PA0010111	Rating Area 7	No Preference	41	500.47
23489PA0010111	Rating Area 7	No Preference	42	509.32
23489PA0010111	Rating Area 7	No Preference	43	521.62
23489PA0010111	Rating Area 7	No Preference	44	536.99
23489PA0010111	Rating Area 7	No Preference	45	555.06
23489PA0010111	Rating Area 7	No Preference	46	576.59
23489PA0010111	Rating Area 7	No Preference	47	600.80
23489PA0010111	Rating Area 7	No Preference	48	628.48
23489PA0010111	Rating Area 7	No Preference	49	655.77
23489PA0010111	Rating Area 7	No Preference	50	686.52
23489PA0010111	Rating Area 7	No Preference	51	716.88
23489PA0010111	Rating Area 7	No Preference	52	750.33
23489PA0010111	Rating Area 7	No Preference	53	784.16
23489PA0010111	Rating Area 7	No Preference	54	820.68
23489PA0010111	Rating Area 7	No Preference	55	857.19
23489PA0010111	Rating Area 7	No Preference	56	896.78
23489PA0010111	Rating Area 7	No Preference	57	936.76
23489PA0010111	Rating Area 7	No Preference	58	979.42
23489PA0010111	Rating Area 7	No Preference	59	1000.57

23489PA0010111	Rating Area 7	No Preference	60	1043.23
23489PA0010111	Rating Area 7	No Preference	61	1080.14
23489PA0010111	Rating Area 7	No Preference	62	1104.35
23489PA0010111	Rating Area 7	No Preference	63	1134.72
23489PA0010111	Rating Area 7	No Preference	64 and over	1153.17
23489PA0010111	Rating Area 8	No Preference	0-14	280.32
23489PA0010111	Rating Area 8	No Preference	15	305.24
23489PA0010111	Rating Area 8	No Preference	16	314.77
23489PA0010111	Rating Area 8	No Preference	17	324.29
23489PA0010111	Rating Area 8	No Preference	18	334.55
23489PA0010111	Rating Area 8	No Preference	19	344.81
23489PA0010111	Rating Area 8	No Preference	20	355.44
23489PA0010111	Rating Area 8	No Preference	21	366.43
23489PA0010111	Rating Area 8	No Preference	22	366.43
23489PA0010111	Rating Area 8	No Preference	23	366.43
23489PA0010111	Rating Area 8	No Preference	24	366.43
23489PA0010111	Rating Area 8	No Preference	25	367.89
23489PA0010111	Rating Area 8	No Preference	26	375.23
23489PA0010111	Rating Area 8	No Preference	27	384.02
23489PA0010111	Rating Area 8	No Preference	28	398.31
23489PA0010111	Rating Area 8	No Preference	29	410.03
23489PA0010111	Rating Area 8	No Preference	30	415.89
23489PA0010111	Rating Area 8	No Preference	31	424.69
23489PA0010111	Rating Area 8	No Preference	32	433.48
23489PA0010111	Rating Area 8	No Preference	33	438.98
23489PA0010111	Rating Area 8	No Preference	34	444.84
23489PA0010111	Rating Area 8	No Preference	35	447.78
23489PA0010111	Rating Area 8	No Preference	36	450.71
23489PA0010111	Rating Area 8	No Preference	37	453.64
23489PA0010111	Rating Area 8	No Preference	38	456.57
23489PA0010111	Rating Area 8	No Preference	39	462.43
23489PA0010111	Rating Area 8	No Preference	40	468.29
23489PA0010111	Rating Area 8	No Preference	41	477.09
23489PA0010111	Rating Area 8	No Preference	42	485.52
23489PA0010111	Rating Area 8	No Preference	43	497.24
23489PA0010111	Rating Area 8	No Preference	44	511.91
23489PA0010111	Rating Area 8	No Preference	45	529.12
23489PA0010111	Rating Area 8	No Preference	46	549.65
23489PA0010111	Rating Area 8	No Preference	47	572.73
23489PA0010111	Rating Area 8	No Preference	48	599.11
23489PA0010111	Rating Area 8	No Preference	49	625.13
23489PA0010111	Rating Area 8	No Preference	50	654.45
23489PA0010111	Rating Area 8	No Preference	51	683.40
23489PA0010111	Rating Area 8	No Preference	52	715.27
23489PA0010111	Rating Area 8	No Preference	53	747.52
23489PA0010111	Rating Area 8	No Preference	54	782.32
23489PA0010111	Rating Area 8	No Preference	55	817.14
23489PA0010111	Rating Area 8	No Preference	56	854.89
23489PA0010111	Rating Area 8	No Preference	57	892.99
23489PA0010111	Rating Area 8	No Preference	58	933.66
23489PA0010111	Rating Area 8	No Preference	59	953.81
23489PA0010111	Rating Area 8	No Preference	60	994.49
23489PA0010111	Rating Area 8	No Preference	61	1029.66
23489PA0010111	Rating Area 8	No Preference	62	1052.75
23489PA0010111	Rating Area 8	No Preference	63	1081.70
23489PA0010111	Rating Area 8	No Preference	64 and over	1099.29
23489PA0010111	Rating Area 9	No Preference	0-14	277.93
23489PA0010111	Rating Area 9	No Preference	15	302.64
23489PA0010111	Rating Area 9	No Preference	16	312.08
23489PA0010111	Rating Area 9	No Preference	17	321.53
23489PA0010111	Rating Area 9	No Preference	18	331.70
23489PA0010111	Rating Area 9	No Preference	19	341.87
23489PA0010111	Rating Area 9	No Preference	20	352.41
23489PA0010111	Rating Area 9	No Preference	21	363.31
23489PA0010111	Rating Area 9	No Preference	22	363.31
23489PA0010111	Rating Area 9	No Preference	23	363.31
23489PA0010111	Rating Area 9	No Preference	24	363.31
23489PA0010111	Rating Area 9	No Preference	25	364.76
23489PA0010111	Rating Area 9	No Preference	26	372.03
23489PA0010111	Rating Area 9	No Preference	27	380.75
23489PA0010111	Rating Area 9	No Preference	28	394.92
23489PA0010111	Rating Area 9	No Preference	29	406.55
23489PA0010111	Rating Area 9	No Preference	30	412.35
23489PA0010111	Rating Area 9	No Preference	31	421.07
23489PA0010111	Rating Area 9	No Preference	32	429.80
23489PA0010111	Rating Area 9	No Preference	33	435.24
23489PA0010111	Rating Area 9	No Preference	34	441.06
23489PA0010111	Rating Area 9	No Preference	35	443.96
23489PA0010111	Rating Area 9	No Preference	36	446.87
23489PA0010111	Rating Area 9	No Preference	37	449.78
23489PA0010111	Rating Area 9	No Preference	38	452.69
23489PA0010111	Rating Area 9	No Preference	39	458.49
23489PA0010111	Rating Area 9	No Preference	40	464.31
23489PA0010111	Rating Area 9	No Preference	41	473.03
23489PA0010111	Rating Area 9	No Preference	42	481.38
23489PA0010111	Rating Area 9	No Preference	43	493.01
23489PA0010111	Rating Area 9	No Preference	44	507.55
23489PA0010111	Rating Area 9	No Preference	45	524.62
23489PA0010111	Rating Area 9	No Preference	46	544.97
23489PA0010111	Rating Area 9	No Preference	47	567.85
23489PA0010111	Rating Area 9	No Preference	48	594.01
23489PA0010111	Rating Area 9	No Preference	49	619.81
23489PA0010111	Rating Area 9	No Preference	50	648.87
23489PA0010111	Rating Area 9	No Preference	51	677.58
23489PA0010111	Rating Area 9	No Preference	52	709.18
23489PA0010111	Rating Area 9	No Preference	53	741.15
23489PA0010111	Rating Area 9	No Preference	54	775.66
23489PA0010111	Rating Area 9	No Preference	55	810.18
23489PA0010111	Rating Area 9	No Preference	56	847.61
23489PA0010111	Rating Area 9	No Preference	57	885.39
23489PA0010111	Rating Area 9	No Preference	58	925.72
23489PA0010111	Rating Area 9	No Preference	59	945.69
23489PA0010111	Rating Area 9	No Preference	60	986.03
23489PA0010111	Rating Area 9	No Preference	61	1020.90
23489PA0010111	Rating Area 9	No Preference	62	1043.79
23489PA0010111	Rating Area 9	No Preference	63	1072.49
23489PA0010111	Rating Area 9	No Preference	64 and over	1089.93
23489PA0010112	Rating Area 1	No Preference	0-14	227.83
23489PA0010112	Rating Area 1	No Preference	15	248.08
23489PA0010112	Rating Area 1	No Preference	16	255.83
23489PA0010112	Rating Area 1	No Preference	17	263.57
23489PA0010112	Rating Area 1	No Preference	18	271.91

23489PA0010112	Rating Area 1	No Preference	19	280.25
23489PA0010112	Rating Area 1	No Preference	20	288.88
23489PA0010112	Rating Area 1	No Preference	21	297.82
23489PA0010112	Rating Area 1	No Preference	22	297.82
23489PA0010112	Rating Area 1	No Preference	23	297.82
23489PA0010112	Rating Area 1	No Preference	24	297.82
23489PA0010112	Rating Area 1	No Preference	25	299.01
23489PA0010112	Rating Area 1	No Preference	26	304.96
23489PA0010112	Rating Area 1	No Preference	27	312.12
23489PA0010112	Rating Area 1	No Preference	28	323.73
23489PA0010112	Rating Area 1	No Preference	29	333.26
23489PA0010112	Rating Area 1	No Preference	30	338.03
23489PA0010112	Rating Area 1	No Preference	31	345.17
23489PA0010112	Rating Area 1	No Preference	32	352.32
23489PA0010112	Rating Area 1	No Preference	33	356.79
23489PA0010112	Rating Area 1	No Preference	34	361.55
23489PA0010112	Rating Area 1	No Preference	35	363.94
23489PA0010112	Rating Area 1	No Preference	36	366.32
23489PA0010112	Rating Area 1	No Preference	37	368.71
23489PA0010112	Rating Area 1	No Preference	38	371.08
23489PA0010112	Rating Area 1	No Preference	39	375.85
23489PA0010112	Rating Area 1	No Preference	40	380.61
23489PA0010112	Rating Area 1	No Preference	41	387.76
23489PA0010112	Rating Area 1	No Preference	42	394.61
23489PA0010112	Rating Area 1	No Preference	43	404.14
23489PA0010112	Rating Area 1	No Preference	44	416.06
23489PA0010112	Rating Area 1	No Preference	45	430.05
23489PA0010112	Rating Area 1	No Preference	46	446.74
23489PA0010112	Rating Area 1	No Preference	47	465.49
23489PA0010112	Rating Area 1	No Preference	48	486.93
23489PA0010112	Rating Area 1	No Preference	49	508.08
23489PA0010112	Rating Area 1	No Preference	50	531.91
23489PA0010112	Rating Area 1	No Preference	51	555.43
23489PA0010112	Rating Area 1	No Preference	52	581.34
23489PA0010112	Rating Area 1	No Preference	53	607.55
23489PA0010112	Rating Area 1	No Preference	54	635.85
23489PA0010112	Rating Area 1	No Preference	55	664.14
23489PA0010112	Rating Area 1	No Preference	56	694.82
23489PA0010112	Rating Area 1	No Preference	57	725.79
23489PA0010112	Rating Area 1	No Preference	58	758.84
23489PA0010112	Rating Area 1	No Preference	59	775.22
23489PA0010112	Rating Area 1	No Preference	60	808.29
23489PA0010112	Rating Area 1	No Preference	61	836.87
23489PA0010112	Rating Area 1	No Preference	62	855.64
23489PA0010112	Rating Area 1	No Preference	63	879.16
23489PA0010112	Rating Area 1	No Preference	64 and over	893.46
23489PA0010112	Rating Area 2	No Preference	0-14	230.13
23489PA0010112	Rating Area 2	No Preference	15	250.60
23489PA0010112	Rating Area 2	No Preference	16	258.41
23489PA0010112	Rating Area 2	No Preference	17	266.23
23489PA0010112	Rating Area 2	No Preference	18	274.66
23489PA0010112	Rating Area 2	No Preference	19	283.08
23489PA0010112	Rating Area 2	No Preference	20	291.81
23489PA0010112	Rating Area 2	No Preference	21	300.83
23489PA0010112	Rating Area 2	No Preference	22	300.83
23489PA0010112	Rating Area 2	No Preference	23	300.83
23489PA0010112	Rating Area 2	No Preference	24	300.83
23489PA0010112	Rating Area 2	No Preference	25	302.03
23489PA0010112	Rating Area 2	No Preference	26	308.05
23489PA0010112	Rating Area 2	No Preference	27	315.27
23489PA0010112	Rating Area 2	No Preference	28	327.00
23489PA0010112	Rating Area 2	No Preference	29	336.63
23489PA0010112	Rating Area 2	No Preference	30	341.44
23489PA0010112	Rating Area 2	No Preference	31	348.67
23489PA0010112	Rating Area 2	No Preference	32	355.88
23489PA0010112	Rating Area 2	No Preference	33	360.39
23489PA0010112	Rating Area 2	No Preference	34	365.21
23489PA0010112	Rating Area 2	No Preference	35	367.62
23489PA0010112	Rating Area 2	No Preference	36	370.02
23489PA0010112	Rating Area 2	No Preference	37	372.42
23489PA0010112	Rating Area 2	No Preference	38	374.83
23489PA0010112	Rating Area 2	No Preference	39	379.65
23489PA0010112	Rating Area 2	No Preference	40	384.46
23489PA0010112	Rating Area 2	No Preference	41	391.68
23489PA0010112	Rating Area 2	No Preference	42	398.60
23489PA0010112	Rating Area 2	No Preference	43	408.23
23489PA0010112	Rating Area 2	No Preference	44	420.26
23489PA0010112	Rating Area 2	No Preference	45	434.40
23489PA0010112	Rating Area 2	No Preference	46	451.25
23489PA0010112	Rating Area 2	No Preference	47	470.20
23489PA0010112	Rating Area 2	No Preference	48	491.85
23489PA0010112	Rating Area 2	No Preference	49	513.22
23489PA0010112	Rating Area 2	No Preference	50	537.28
23489PA0010112	Rating Area 2	No Preference	51	561.05
23489PA0010112	Rating Area 2	No Preference	52	587.22
23489PA0010112	Rating Area 2	No Preference	53	613.69
23489PA0010112	Rating Area 2	No Preference	54	642.27
23489PA0010112	Rating Area 2	No Preference	55	670.85
23489PA0010112	Rating Area 2	No Preference	56	701.84
23489PA0010112	Rating Area 2	No Preference	57	733.12
23489PA0010112	Rating Area 2	No Preference	58	766.52
23489PA0010112	Rating Area 2	No Preference	59	783.06
23489PA0010112	Rating Area 2	No Preference	60	816.45
23489PA0010112	Rating Area 2	No Preference	61	845.34
23489PA0010112	Rating Area 2	No Preference	62	864.29
23489PA0010112	Rating Area 2	No Preference	63	888.05
23489PA0010112	Rating Area 2	No Preference	64 and over	902.49
23489PA0010112	Rating Area 3	No Preference	0-14	271.10
23489PA0010112	Rating Area 3	No Preference	15	295.20
23489PA0010112	Rating Area 3	No Preference	16	304.41
23489PA0010112	Rating Area 3	No Preference	17	313.63
23489PA0010112	Rating Area 3	No Preference	18	323.55
23489PA0010112	Rating Area 3	No Preference	19	333.47
23489PA0010112	Rating Area 3	No Preference	20	343.75
23489PA0010112	Rating Area 3	No Preference	21	354.38
23489PA0010112	Rating Area 3	No Preference	22	354.38
23489PA0010112	Rating Area 3	No Preference	23	354.38
23489PA0010112	Rating Area 3	No Preference	24	354.38
23489PA0010112	Rating Area 3	No Preference	25	355.80
23489PA0010112	Rating Area 3	No Preference	26	362.88
23489PA0010112	Rating Area 3	No Preference	27	371.39
23489PA0010112	Rating Area 3	No Preference	28	385.21

23489PA0010112	Rating Area 3	No Preference	29	396.55
23489PA0010112	Rating Area 3	No Preference	30	402.22
23489PA0010112	Rating Area 3	No Preference	31	410.73
23489PA0010112	Rating Area 3	No Preference	32	419.23
23489PA0010112	Rating Area 3	No Preference	33	424.55
23489PA0010112	Rating Area 3	No Preference	34	430.21
23489PA0010112	Rating Area 3	No Preference	35	433.05
23489PA0010112	Rating Area 3	No Preference	36	435.89
23489PA0010112	Rating Area 3	No Preference	37	438.73
23489PA0010112	Rating Area 3	No Preference	38	441.56
23489PA0010112	Rating Area 3	No Preference	39	447.23
23489PA0010112	Rating Area 3	No Preference	40	452.90
23489PA0010112	Rating Area 3	No Preference	41	461.40
23489PA0010112	Rating Area 3	No Preference	42	469.56
23489PA0010112	Rating Area 3	No Preference	43	480.89
23489PA0010112	Rating Area 3	No Preference	44	495.07
23489PA0010112	Rating Area 3	No Preference	45	511.73
23489PA0010112	Rating Area 3	No Preference	46	531.58
23489PA0010112	Rating Area 3	No Preference	47	553.89
23489PA0010112	Rating Area 3	No Preference	48	579.41
23489PA0010112	Rating Area 3	No Preference	49	604.57
23489PA0010112	Rating Area 3	No Preference	50	632.93
23489PA0010112	Rating Area 3	No Preference	51	660.92
23489PA0010112	Rating Area 3	No Preference	52	691.75
23489PA0010112	Rating Area 3	No Preference	53	722.93
23489PA0010112	Rating Area 3	No Preference	54	756.60
23489PA0010112	Rating Area 3	No Preference	55	790.27
23489PA0010112	Rating Area 3	No Preference	56	826.77
23489PA0010112	Rating Area 3	No Preference	57	863.63
23489PA0010112	Rating Area 3	No Preference	58	902.96
23489PA0010112	Rating Area 3	No Preference	59	922.45
23489PA0010112	Rating Area 3	No Preference	60	961.79
23489PA0010112	Rating Area 3	No Preference	61	995.81
23489PA0010112	Rating Area 3	No Preference	62	1018.14
23489PA0010112	Rating Area 3	No Preference	63	1046.13
23489PA0010112	Rating Area 3	No Preference	64 and over	1063.14
23489PA0010112	Rating Area 4	No Preference	0-14	238.66
23489PA0010112	Rating Area 4	No Preference	15	259.88
23489PA0010112	Rating Area 4	No Preference	16	267.99
23489PA0010112	Rating Area 4	No Preference	17	276.11
23489PA0010112	Rating Area 4	No Preference	18	284.83
23489PA0010112	Rating Area 4	No Preference	19	293.57
23489PA0010112	Rating Area 4	No Preference	20	302.62
23489PA0010112	Rating Area 4	No Preference	21	311.98
23489PA0010112	Rating Area 4	No Preference	22	311.98
23489PA0010112	Rating Area 4	No Preference	23	311.98
23489PA0010112	Rating Area 4	No Preference	24	311.98
23489PA0010112	Rating Area 4	No Preference	25	313.23
23489PA0010112	Rating Area 4	No Preference	26	319.47
23489PA0010112	Rating Area 4	No Preference	27	326.95
23489PA0010112	Rating Area 4	No Preference	28	339.13
23489PA0010112	Rating Area 4	No Preference	29	349.11
23489PA0010112	Rating Area 4	No Preference	30	354.10
23489PA0010112	Rating Area 4	No Preference	31	361.59
23489PA0010112	Rating Area 4	No Preference	32	369.07
23489PA0010112	Rating Area 4	No Preference	33	373.75
23489PA0010112	Rating Area 4	No Preference	34	378.74
23489PA0010112	Rating Area 4	No Preference	35	381.24
23489PA0010112	Rating Area 4	No Preference	36	383.74
23489PA0010112	Rating Area 4	No Preference	37	386.23
23489PA0010112	Rating Area 4	No Preference	38	388.72
23489PA0010112	Rating Area 4	No Preference	39	393.72
23489PA0010112	Rating Area 4	No Preference	40	398.71
23489PA0010112	Rating Area 4	No Preference	41	406.20
23489PA0010112	Rating Area 4	No Preference	42	413.38
23489PA0010112	Rating Area 4	No Preference	43	423.36
23489PA0010112	Rating Area 4	No Preference	44	435.84
23489PA0010112	Rating Area 4	No Preference	45	450.49
23489PA0010112	Rating Area 4	No Preference	46	467.97
23489PA0010112	Rating Area 4	No Preference	47	487.62
23489PA0010112	Rating Area 4	No Preference	48	510.09
23489PA0010112	Rating Area 4	No Preference	49	532.24
23489PA0010112	Rating Area 4	No Preference	50	557.20
23489PA0010112	Rating Area 4	No Preference	51	581.84
23489PA0010112	Rating Area 4	No Preference	52	608.99
23489PA0010112	Rating Area 4	No Preference	53	636.44
23489PA0010112	Rating Area 4	No Preference	54	666.08
23489PA0010112	Rating Area 4	No Preference	55	695.72
23489PA0010112	Rating Area 4	No Preference	56	727.85
23489PA0010112	Rating Area 4	No Preference	57	760.30
23489PA0010112	Rating Area 4	No Preference	58	794.92
23489PA0010112	Rating Area 4	No Preference	59	812.08
23489PA0010112	Rating Area 4	No Preference	60	846.71
23489PA0010112	Rating Area 4	No Preference	61	876.66
23489PA0010112	Rating Area 4	No Preference	62	896.32
23489PA0010112	Rating Area 4	No Preference	63	920.97
23489PA0010112	Rating Area 4	No Preference	64 and over	935.94
23489PA0010112	Rating Area 5	No Preference	0-14	234.71
23489PA0010112	Rating Area 5	No Preference	15	255.57
23489PA0010112	Rating Area 5	No Preference	16	263.55
23489PA0010112	Rating Area 5	No Preference	17	271.53
23489PA0010112	Rating Area 5	No Preference	18	280.12
23489PA0010112	Rating Area 5	No Preference	19	288.71
23489PA0010112	Rating Area 5	No Preference	20	297.61
23489PA0010112	Rating Area 5	No Preference	21	306.81
23489PA0010112	Rating Area 5	No Preference	22	306.81
23489PA0010112	Rating Area 5	No Preference	23	306.81
23489PA0010112	Rating Area 5	No Preference	24	306.81
23489PA0010112	Rating Area 5	No Preference	25	308.04
23489PA0010112	Rating Area 5	No Preference	26	314.18
23489PA0010112	Rating Area 5	No Preference	27	321.54
23489PA0010112	Rating Area 5	No Preference	28	333.50
23489PA0010112	Rating Area 5	No Preference	29	343.32
23489PA0010112	Rating Area 5	No Preference	30	348.23
23489PA0010112	Rating Area 5	No Preference	31	355.59
23489PA0010112	Rating Area 5	No Preference	32	362.96
23489PA0010112	Rating Area 5	No Preference	33	367.55
23489PA0010112	Rating Area 5	No Preference	34	372.47
23489PA0010112	Rating Area 5	No Preference	35	374.92
23489PA0010112	Rating Area 5	No Preference	36	377.38
23489PA0010112	Rating Area 5	No Preference	37	379.83
23489PA0010112	Rating Area 5	No Preference	38	382.29

23489PA0010112	Rating Area 5	No Preference	39	387.19
23489PA0010112	Rating Area 5	No Preference	40	392.10
23489PA0010112	Rating Area 5	No Preference	41	399.47
23489PA0010112	Rating Area 5	No Preference	42	406.52
23489PA0010112	Rating Area 5	No Preference	43	416.35
23489PA0010112	Rating Area 5	No Preference	44	428.62
23489PA0010112	Rating Area 5	No Preference	45	443.03
23489PA0010112	Rating Area 5	No Preference	46	460.22
23489PA0010112	Rating Area 5	No Preference	47	479.55
23489PA0010112	Rating Area 5	No Preference	48	501.64
23489PA0010112	Rating Area 5	No Preference	49	523.41
23489PA0010112	Rating Area 5	No Preference	50	547.96
23489PA0010112	Rating Area 5	No Preference	51	572.20
23489PA0010112	Rating Area 5	No Preference	52	598.89
23489PA0010112	Rating Area 5	No Preference	53	625.89
23489PA0010112	Rating Area 5	No Preference	54	655.04
23489PA0010112	Rating Area 5	No Preference	55	684.19
23489PA0010112	Rating Area 5	No Preference	56	715.79
23489PA0010112	Rating Area 5	No Preference	57	747.69
23489PA0010112	Rating Area 5	No Preference	58	781.75
23489PA0010112	Rating Area 5	No Preference	59	798.62
23489PA0010112	Rating Area 5	No Preference	60	832.68
23489PA0010112	Rating Area 5	No Preference	61	862.13
23489PA0010112	Rating Area 5	No Preference	62	881.46
23489PA0010112	Rating Area 5	No Preference	63	905.70
23489PA0010112	Rating Area 5	No Preference	64 and over	920.43
23489PA0010112	Rating Area 6	No Preference	0-14	272.63
23489PA0010112	Rating Area 6	No Preference	15	296.88
23489PA0010112	Rating Area 6	No Preference	16	306.13
23489PA0010112	Rating Area 6	No Preference	17	315.40
23489PA0010112	Rating Area 6	No Preference	18	325.38
23489PA0010112	Rating Area 6	No Preference	19	335.36
23489PA0010112	Rating Area 6	No Preference	20	345.70
23489PA0010112	Rating Area 6	No Preference	21	356.39
23489PA0010112	Rating Area 6	No Preference	22	356.39
23489PA0010112	Rating Area 6	No Preference	23	356.39
23489PA0010112	Rating Area 6	No Preference	24	356.39
23489PA0010112	Rating Area 6	No Preference	25	357.82
23489PA0010112	Rating Area 6	No Preference	26	364.94
23489PA0010112	Rating Area 6	No Preference	27	373.50
23489PA0010112	Rating Area 6	No Preference	28	387.40
23489PA0010112	Rating Area 6	No Preference	29	398.81
23489PA0010112	Rating Area 6	No Preference	30	404.50
23489PA0010112	Rating Area 6	No Preference	31	413.06
23489PA0010112	Rating Area 6	No Preference	32	421.61
23489PA0010112	Rating Area 6	No Preference	33	426.96
23489PA0010112	Rating Area 6	No Preference	34	432.66
23489PA0010112	Rating Area 6	No Preference	35	435.51
23489PA0010112	Rating Area 6	No Preference	36	438.36
23489PA0010112	Rating Area 6	No Preference	37	441.21
23489PA0010112	Rating Area 6	No Preference	38	444.07
23489PA0010112	Rating Area 6	No Preference	39	449.76
23489PA0010112	Rating Area 6	No Preference	40	455.46
23489PA0010112	Rating Area 6	No Preference	41	464.02
23489PA0010112	Rating Area 6	No Preference	42	472.22
23489PA0010112	Rating Area 6	No Preference	43	483.63
23489PA0010112	Rating Area 6	No Preference	44	497.88
23489PA0010112	Rating Area 6	No Preference	45	514.62
23489PA0010112	Rating Area 6	No Preference	46	534.59
23489PA0010112	Rating Area 6	No Preference	47	557.04
23489PA0010112	Rating Area 6	No Preference	48	582.70
23489PA0010112	Rating Area 6	No Preference	49	608.00
23489PA0010112	Rating Area 6	No Preference	50	636.51
23489PA0010112	Rating Area 6	No Preference	51	664.67
23489PA0010112	Rating Area 6	No Preference	52	695.67
23489PA0010112	Rating Area 6	No Preference	53	727.03
23489PA0010112	Rating Area 6	No Preference	54	760.89
23489PA0010112	Rating Area 6	No Preference	55	794.75
23489PA0010112	Rating Area 6	No Preference	56	831.46
23489PA0010112	Rating Area 6	No Preference	57	868.52
23489PA0010112	Rating Area 6	No Preference	58	908.08
23489PA0010112	Rating Area 6	No Preference	59	927.68
23489PA0010112	Rating Area 6	No Preference	60	967.24
23489PA0010112	Rating Area 6	No Preference	61	1001.46
23489PA0010112	Rating Area 6	No Preference	62	1023.91
23489PA0010112	Rating Area 6	No Preference	63	1052.06
23489PA0010112	Rating Area 6	No Preference	64 and over	1069.17
23489PA0010112	Rating Area 7	No Preference	0-14	279.24
23489PA0010112	Rating Area 7	No Preference	15	304.06
23489PA0010112	Rating Area 7	No Preference	16	313.55
23489PA0010112	Rating Area 7	No Preference	17	323.04
23489PA0010112	Rating Area 7	No Preference	18	333.27
23489PA0010112	Rating Area 7	No Preference	19	343.48
23489PA0010112	Rating Area 7	No Preference	20	354.07
23489PA0010112	Rating Area 7	No Preference	21	365.02
23489PA0010112	Rating Area 7	No Preference	22	365.02
23489PA0010112	Rating Area 7	No Preference	23	365.02
23489PA0010112	Rating Area 7	No Preference	24	365.02
23489PA0010112	Rating Area 7	No Preference	25	366.48
23489PA0010112	Rating Area 7	No Preference	26	373.78
23489PA0010112	Rating Area 7	No Preference	27	382.54
23489PA0010112	Rating Area 7	No Preference	28	396.77
23489PA0010112	Rating Area 7	No Preference	29	408.46
23489PA0010112	Rating Area 7	No Preference	30	414.30
23489PA0010112	Rating Area 7	No Preference	31	423.06
23489PA0010112	Rating Area 7	No Preference	32	431.82
23489PA0010112	Rating Area 7	No Preference	33	437.30
23489PA0010112	Rating Area 7	No Preference	34	443.13
23489PA0010112	Rating Area 7	No Preference	35	446.05
23489PA0010112	Rating Area 7	No Preference	36	448.98
23489PA0010112	Rating Area 7	No Preference	37	451.89
23489PA0010112	Rating Area 7	No Preference	38	454.81
23489PA0010112	Rating Area 7	No Preference	39	460.66
23489PA0010112	Rating Area 7	No Preference	40	466.50
23489PA0010112	Rating Area 7	No Preference	41	475.25
23489PA0010112	Rating Area 7	No Preference	42	483.65
23489PA0010112	Rating Area 7	No Preference	43	495.34
23489PA0010112	Rating Area 7	No Preference	44	509.93
23489PA0010112	Rating Area 7	No Preference	45	527.09
23489PA0010112	Rating Area 7	No Preference	46	547.53
23489PA0010112	Rating Area 7	No Preference	47	570.52
23489PA0010112	Rating Area 7	No Preference	48	596.81

23489PA0010112	Rating Area 7	No Preference	49	622.73
23489PA0010112	Rating Area 7	No Preference	50	651.93
23489PA0010112	Rating Area 7	No Preference	51	680.76
23489PA0010112	Rating Area 7	No Preference	52	712.52
23489PA0010112	Rating Area 7	No Preference	53	744.64
23489PA0010112	Rating Area 7	No Preference	54	779.32
23489PA0010112	Rating Area 7	No Preference	55	814.00
23489PA0010112	Rating Area 7	No Preference	56	851.59
23489PA0010112	Rating Area 7	No Preference	57	889.56
23489PA0010112	Rating Area 7	No Preference	58	930.07
23489PA0010112	Rating Area 7	No Preference	59	950.15
23489PA0010112	Rating Area 7	No Preference	60	990.66
23489PA0010112	Rating Area 7	No Preference	61	1025.71
23489PA0010112	Rating Area 7	No Preference	62	1048.70
23489PA0010112	Rating Area 7	No Preference	63	1077.54
23489PA0010112	Rating Area 7	No Preference	64 and over	1095.06
23489PA0010112	Rating Area 8	No Preference	0-14	266.20
23489PA0010112	Rating Area 8	No Preference	15	289.86
23489PA0010112	Rating Area 8	No Preference	16	298.91
23489PA0010112	Rating Area 8	No Preference	17	307.95
23489PA0010112	Rating Area 8	No Preference	18	317.69
23489PA0010112	Rating Area 8	No Preference	19	327.44
23489PA0010112	Rating Area 8	No Preference	20	337.53
23489PA0010112	Rating Area 8	No Preference	21	347.97
23489PA0010112	Rating Area 8	No Preference	22	347.97
23489PA0010112	Rating Area 8	No Preference	23	347.97
23489PA0010112	Rating Area 8	No Preference	24	347.97
23489PA0010112	Rating Area 8	No Preference	25	349.36
23489PA0010112	Rating Area 8	No Preference	26	356.32
23489PA0010112	Rating Area 8	No Preference	27	364.67
23489PA0010112	Rating Area 8	No Preference	28	378.25
23489PA0010112	Rating Area 8	No Preference	29	389.38
23489PA0010112	Rating Area 8	No Preference	30	394.94
23489PA0010112	Rating Area 8	No Preference	31	403.29
23489PA0010112	Rating Area 8	No Preference	32	411.65
23489PA0010112	Rating Area 8	No Preference	33	416.87
23489PA0010112	Rating Area 8	No Preference	34	422.43
23489PA0010112	Rating Area 8	No Preference	35	425.22
23489PA0010112	Rating Area 8	No Preference	36	428.01
23489PA0010112	Rating Area 8	No Preference	37	430.78
23489PA0010112	Rating Area 8	No Preference	38	433.57
23489PA0010112	Rating Area 8	No Preference	39	439.14
23489PA0010112	Rating Area 8	No Preference	40	444.70
23489PA0010112	Rating Area 8	No Preference	41	453.05
23489PA0010112	Rating Area 8	No Preference	42	461.06
23489PA0010112	Rating Area 8	No Preference	43	472.19
23489PA0010112	Rating Area 8	No Preference	44	486.12
23489PA0010112	Rating Area 8	No Preference	45	502.47
23489PA0010112	Rating Area 8	No Preference	46	521.96
23489PA0010112	Rating Area 8	No Preference	47	543.87
23489PA0010112	Rating Area 8	No Preference	48	568.93
23489PA0010112	Rating Area 8	No Preference	49	593.63
23489PA0010112	Rating Area 8	No Preference	50	621.48
23489PA0010112	Rating Area 8	No Preference	51	648.97
23489PA0010112	Rating Area 8	No Preference	52	679.24
23489PA0010112	Rating Area 8	No Preference	53	709.86
23489PA0010112	Rating Area 8	No Preference	54	742.91
23489PA0010112	Rating Area 8	No Preference	55	775.98
23489PA0010112	Rating Area 8	No Preference	56	811.82
23489PA0010112	Rating Area 8	No Preference	57	848.01
23489PA0010112	Rating Area 8	No Preference	58	886.62
23489PA0010112	Rating Area 8	No Preference	59	905.76
23489PA0010112	Rating Area 8	No Preference	60	944.39
23489PA0010112	Rating Area 8	No Preference	61	977.79
23489PA0010112	Rating Area 8	No Preference	62	999.72
23489PA0010112	Rating Area 8	No Preference	63	1027.21
23489PA0010112	Rating Area 8	No Preference	64 and over	1043.91
23489PA0010112	Rating Area 9	No Preference	0-14	263.93
23489PA0010112	Rating Area 9	No Preference	15	287.40
23489PA0010112	Rating Area 9	No Preference	16	296.36
23489PA0010112	Rating Area 9	No Preference	17	305.33
23489PA0010112	Rating Area 9	No Preference	18	314.99
23489PA0010112	Rating Area 9	No Preference	19	324.65
23489PA0010112	Rating Area 9	No Preference	20	334.65
23489PA0010112	Rating Area 9	No Preference	21	345.01
23489PA0010112	Rating Area 9	No Preference	22	345.01
23489PA0010112	Rating Area 9	No Preference	23	345.01
23489PA0010112	Rating Area 9	No Preference	24	345.01
23489PA0010112	Rating Area 9	No Preference	25	346.39
23489PA0010112	Rating Area 9	No Preference	26	353.29
23489PA0010112	Rating Area 9	No Preference	27	361.57
23489PA0010112	Rating Area 9	No Preference	28	375.03
23489PA0010112	Rating Area 9	No Preference	29	386.07
23489PA0010112	Rating Area 9	No Preference	30	391.58
23489PA0010112	Rating Area 9	No Preference	31	399.87
23489PA0010112	Rating Area 9	No Preference	32	408.15
23489PA0010112	Rating Area 9	No Preference	33	413.32
23489PA0010112	Rating Area 9	No Preference	34	418.84
23489PA0010112	Rating Area 9	No Preference	35	421.60
23489PA0010112	Rating Area 9	No Preference	36	424.36
23489PA0010112	Rating Area 9	No Preference	37	427.13
23489PA0010112	Rating Area 9	No Preference	38	429.88
23489PA0010112	Rating Area 9	No Preference	39	435.40
23489PA0010112	Rating Area 9	No Preference	40	440.92
23489PA0010112	Rating Area 9	No Preference	41	449.21
23489PA0010112	Rating Area 9	No Preference	42	457.14
23489PA0010112	Rating Area 9	No Preference	43	468.17
23489PA0010112	Rating Area 9	No Preference	44	481.98
23489PA0010112	Rating Area 9	No Preference	45	498.19
23489PA0010112	Rating Area 9	No Preference	46	517.52
23489PA0010112	Rating Area 9	No Preference	47	539.25
23489PA0010112	Rating Area 9	No Preference	48	564.09
23489PA0010112	Rating Area 9	No Preference	49	588.59
23489PA0010112	Rating Area 9	No Preference	50	616.19
23489PA0010112	Rating Area 9	No Preference	51	643.45
23489PA0010112	Rating Area 9	No Preference	52	673.46
23489PA0010112	Rating Area 9	No Preference	53	703.82
23489PA0010112	Rating Area 9	No Preference	54	736.59
23489PA0010112	Rating Area 9	No Preference	55	769.37
23489PA0010112	Rating Area 9	No Preference	56	804.91
23489PA0010112	Rating Area 9	No Preference	57	840.79
23489PA0010112	Rating Area 9	No Preference	58	879.09

23489PA0010112	Rating Area 9	No Preference	59	898.06
23489PA0010112	Rating Area 9	No Preference	60	936.36
23489PA0010112	Rating Area 9	No Preference	61	969.48
23489PA0010112	Rating Area 9	No Preference	62	991.21
23489PA0010112	Rating Area 9	No Preference	63	1018.47
23489PA0010112	Rating Area 9	No Preference	64 and over	1035.03
23489PA0010113	Rating Area 1	No Preference	0-14	191.24
23489PA0010113	Rating Area 1	No Preference	15	208.23
23489PA0010113	Rating Area 1	No Preference	16	214.74
23489PA0010113	Rating Area 1	No Preference	17	221.23
23489PA0010113	Rating Area 1	No Preference	18	228.23
23489PA0010113	Rating Area 1	No Preference	19	235.24
23489PA0010113	Rating Area 1	No Preference	20	242.48
23489PA0010113	Rating Area 1	No Preference	21	249.98
23489PA0010113	Rating Area 1	No Preference	22	249.98
23489PA0010113	Rating Area 1	No Preference	23	249.98
23489PA0010113	Rating Area 1	No Preference	24	249.98
23489PA0010113	Rating Area 1	No Preference	25	250.98
23489PA0010113	Rating Area 1	No Preference	26	255.98
23489PA0010113	Rating Area 1	No Preference	27	261.98
23489PA0010113	Rating Area 1	No Preference	28	271.73
23489PA0010113	Rating Area 1	No Preference	29	279.72
23489PA0010113	Rating Area 1	No Preference	30	283.73
23489PA0010113	Rating Area 1	No Preference	31	289.73
23489PA0010113	Rating Area 1	No Preference	32	295.73
23489PA0010113	Rating Area 1	No Preference	33	299.48
23489PA0010113	Rating Area 1	No Preference	34	303.48
23489PA0010113	Rating Area 1	No Preference	35	305.48
23489PA0010113	Rating Area 1	No Preference	36	307.47
23489PA0010113	Rating Area 1	No Preference	37	309.48
23489PA0010113	Rating Area 1	No Preference	38	311.48
23489PA0010113	Rating Area 1	No Preference	39	315.47
23489PA0010113	Rating Area 1	No Preference	40	319.47
23489PA0010113	Rating Area 1	No Preference	41	325.47
23489PA0010113	Rating Area 1	No Preference	42	331.23
23489PA0010113	Rating Area 1	No Preference	43	339.22
23489PA0010113	Rating Area 1	No Preference	44	349.22
23489PA0010113	Rating Area 1	No Preference	45	360.97
23489PA0010113	Rating Area 1	No Preference	46	374.97
23489PA0010113	Rating Area 1	No Preference	47	390.72
23489PA0010113	Rating Area 1	No Preference	48	408.72
23489PA0010113	Rating Area 1	No Preference	49	426.46
23489PA0010113	Rating Area 1	No Preference	50	446.46
23489PA0010113	Rating Area 1	No Preference	51	466.21
23489PA0010113	Rating Area 1	No Preference	52	487.96
23489PA0010113	Rating Area 1	No Preference	53	509.96
23489PA0010113	Rating Area 1	No Preference	54	533.71
23489PA0010113	Rating Area 1	No Preference	55	557.45
23489PA0010113	Rating Area 1	No Preference	56	583.20
23489PA0010113	Rating Area 1	No Preference	57	609.20
23489PA0010113	Rating Area 1	No Preference	58	636.95
23489PA0010113	Rating Area 1	No Preference	59	650.70
23489PA0010113	Rating Area 1	No Preference	60	678.45
23489PA0010113	Rating Area 1	No Preference	61	702.44
23489PA0010113	Rating Area 1	No Preference	62	718.19
23489PA0010113	Rating Area 1	No Preference	63	737.94
23489PA0010113	Rating Area 1	No Preference	64 and over	749.94
23489PA0010113	Rating Area 2	No Preference	0-14	193.17
23489PA0010113	Rating Area 2	No Preference	15	210.34
23489PA0010113	Rating Area 2	No Preference	16	216.90
23489PA0010113	Rating Area 2	No Preference	17	223.47
23489PA0010113	Rating Area 2	No Preference	18	230.54
23489PA0010113	Rating Area 2	No Preference	19	237.61
23489PA0010113	Rating Area 2	No Preference	20	244.93
23489PA0010113	Rating Area 2	No Preference	21	252.51
23489PA0010113	Rating Area 2	No Preference	22	252.51
23489PA0010113	Rating Area 2	No Preference	23	252.51
23489PA0010113	Rating Area 2	No Preference	24	252.51
23489PA0010113	Rating Area 2	No Preference	25	253.52
23489PA0010113	Rating Area 2	No Preference	26	258.57
23489PA0010113	Rating Area 2	No Preference	27	264.63
23489PA0010113	Rating Area 2	No Preference	28	274.48
23489PA0010113	Rating Area 2	No Preference	29	282.56
23489PA0010113	Rating Area 2	No Preference	30	286.60
23489PA0010113	Rating Area 2	No Preference	31	292.66
23489PA0010113	Rating Area 2	No Preference	32	298.72
23489PA0010113	Rating Area 2	No Preference	33	302.51
23489PA0010113	Rating Area 2	No Preference	34	306.54
23489PA0010113	Rating Area 2	No Preference	35	308.57
23489PA0010113	Rating Area 2	No Preference	36	310.59
23489PA0010113	Rating Area 2	No Preference	37	312.60
23489PA0010113	Rating Area 2	No Preference	38	314.63
23489PA0010113	Rating Area 2	No Preference	39	318.67
23489PA0010113	Rating Area 2	No Preference	40	322.71
23489PA0010113	Rating Area 2	No Preference	41	328.77
23489PA0010113	Rating Area 2	No Preference	42	334.57
23489PA0010113	Rating Area 2	No Preference	43	342.66
23489PA0010113	Rating Area 2	No Preference	44	352.75
23489PA0010113	Rating Area 2	No Preference	45	364.63
23489PA0010113	Rating Area 2	No Preference	46	378.77
23489PA0010113	Rating Area 2	No Preference	47	394.67
23489PA0010113	Rating Area 2	No Preference	48	412.85
23489PA0010113	Rating Area 2	No Preference	49	430.78
23489PA0010113	Rating Area 2	No Preference	50	450.99
23489PA0010113	Rating Area 2	No Preference	51	470.93
23489PA0010113	Rating Area 2	No Preference	52	492.90
23489PA0010113	Rating Area 2	No Preference	53	515.12
23489PA0010113	Rating Area 2	No Preference	54	539.11
23489PA0010113	Rating Area 2	No Preference	55	563.10
23489PA0010113	Rating Area 2	No Preference	56	589.11
23489PA0010113	Rating Area 2	No Preference	57	615.37
23489PA0010113	Rating Area 2	No Preference	58	643.40
23489PA0010113	Rating Area 2	No Preference	59	657.29
23489PA0010113	Rating Area 2	No Preference	60	685.31
23489PA0010113	Rating Area 2	No Preference	61	709.56
23489PA0010113	Rating Area 2	No Preference	62	725.46
23489PA0010113	Rating Area 2	No Preference	63	745.41
23489PA0010113	Rating Area 2	No Preference	64 and over	757.53
23489PA0010113	Rating Area 3	No Preference	0-14	227.56
23489PA0010113	Rating Area 3	No Preference	15	247.79
23489PA0010113	Rating Area 3	No Preference	16	255.51
23489PA0010113	Rating Area 3	No Preference	17	263.25

23489PA0010113	Rating Area 3	No Preference	18	271.58
23489PA0010113	Rating Area 3	No Preference	19	279.91
23489PA0010113	Rating Area 3	No Preference	20	288.53
23489PA0010113	Rating Area 3	No Preference	21	297.46
23489PA0010113	Rating Area 3	No Preference	22	297.46
23489PA0010113	Rating Area 3	No Preference	23	297.46
23489PA0010113	Rating Area 3	No Preference	24	297.46
23489PA0010113	Rating Area 3	No Preference	25	298.65
23489PA0010113	Rating Area 3	No Preference	26	304.60
23489PA0010113	Rating Area 3	No Preference	27	311.74
23489PA0010113	Rating Area 3	No Preference	28	323.34
23489PA0010113	Rating Area 3	No Preference	29	332.86
23489PA0010113	Rating Area 3	No Preference	30	337.62
23489PA0010113	Rating Area 3	No Preference	31	344.75
23489PA0010113	Rating Area 3	No Preference	32	351.89
23489PA0010113	Rating Area 3	No Preference	33	356.36
23489PA0010113	Rating Area 3	No Preference	34	361.12
23489PA0010113	Rating Area 3	No Preference	35	363.49
23489PA0010113	Rating Area 3	No Preference	36	365.87
23489PA0010113	Rating Area 3	No Preference	37	368.25
23489PA0010113	Rating Area 3	No Preference	38	370.63
23489PA0010113	Rating Area 3	No Preference	39	375.39
23489PA0010113	Rating Area 3	No Preference	40	380.15
23489PA0010113	Rating Area 3	No Preference	41	387.29
23489PA0010113	Rating Area 3	No Preference	42	394.13
23489PA0010113	Rating Area 3	No Preference	43	403.65
23489PA0010113	Rating Area 3	No Preference	44	415.55
23489PA0010113	Rating Area 3	No Preference	45	429.53
23489PA0010113	Rating Area 3	No Preference	46	446.20
23489PA0010113	Rating Area 3	No Preference	47	464.93
23489PA0010113	Rating Area 3	No Preference	48	486.35
23489PA0010113	Rating Area 3	No Preference	49	507.47
23489PA0010113	Rating Area 3	No Preference	50	531.26
23489PA0010113	Rating Area 3	No Preference	51	554.76
23489PA0010113	Rating Area 3	No Preference	52	580.64
23489PA0010113	Rating Area 3	No Preference	53	606.82
23489PA0010113	Rating Area 3	No Preference	54	635.08
23489PA0010113	Rating Area 3	No Preference	55	663.33
23489PA0010113	Rating Area 3	No Preference	56	693.97
23489PA0010113	Rating Area 3	No Preference	57	724.91
23489PA0010113	Rating Area 3	No Preference	58	757.93
23489PA0010113	Rating Area 3	No Preference	59	774.29
23489PA0010113	Rating Area 3	No Preference	60	807.31
23489PA0010113	Rating Area 3	No Preference	61	835.86
23489PA0010113	Rating Area 3	No Preference	62	854.60
23489PA0010113	Rating Area 3	No Preference	63	878.10
23489PA0010113	Rating Area 3	No Preference	64 and over	892.38
23489PA0010113	Rating Area 4	No Preference	0-14	200.33
23489PA0010113	Rating Area 4	No Preference	15	218.14
23489PA0010113	Rating Area 4	No Preference	16	224.95
23489PA0010113	Rating Area 4	No Preference	17	231.75
23489PA0010113	Rating Area 4	No Preference	18	239.09
23489PA0010113	Rating Area 4	No Preference	19	246.42
23489PA0010113	Rating Area 4	No Preference	20	254.01
23489PA0010113	Rating Area 4	No Preference	21	261.87
23489PA0010113	Rating Area 4	No Preference	22	261.87
23489PA0010113	Rating Area 4	No Preference	23	261.87
23489PA0010113	Rating Area 4	No Preference	24	261.87
23489PA0010113	Rating Area 4	No Preference	25	262.91
23489PA0010113	Rating Area 4	No Preference	26	268.16
23489PA0010113	Rating Area 4	No Preference	27	274.44
23489PA0010113	Rating Area 4	No Preference	28	284.65
23489PA0010113	Rating Area 4	No Preference	29	293.03
23489PA0010113	Rating Area 4	No Preference	30	297.22
23489PA0010113	Rating Area 4	No Preference	31	303.51
23489PA0010113	Rating Area 4	No Preference	32	309.79
23489PA0010113	Rating Area 4	No Preference	33	313.72
23489PA0010113	Rating Area 4	No Preference	34	317.91
23489PA0010113	Rating Area 4	No Preference	35	320.01
23489PA0010113	Rating Area 4	No Preference	36	322.10
23489PA0010113	Rating Area 4	No Preference	37	324.20
23489PA0010113	Rating Area 4	No Preference	38	326.29
23489PA0010113	Rating Area 4	No Preference	39	330.48
23489PA0010113	Rating Area 4	No Preference	40	334.67
23489PA0010113	Rating Area 4	No Preference	41	340.95
23489PA0010113	Rating Area 4	No Preference	42	346.98
23489PA0010113	Rating Area 4	No Preference	43	355.36
23489PA0010113	Rating Area 4	No Preference	44	365.84
23489PA0010113	Rating Area 4	No Preference	45	378.14
23489PA0010113	Rating Area 4	No Preference	46	392.81
23489PA0010113	Rating Area 4	No Preference	47	409.30
23489PA0010113	Rating Area 4	No Preference	48	428.16
23489PA0010113	Rating Area 4	No Preference	49	446.75
23489PA0010113	Rating Area 4	No Preference	50	467.70
23489PA0010113	Rating Area 4	No Preference	51	488.39
23489PA0010113	Rating Area 4	No Preference	52	511.17
23489PA0010113	Rating Area 4	No Preference	53	534.22
23489PA0010113	Rating Area 4	No Preference	54	559.09
23489PA0010113	Rating Area 4	No Preference	55	583.97
23489PA0010113	Rating Area 4	No Preference	56	610.94
23489PA0010113	Rating Area 4	No Preference	57	638.18
23489PA0010113	Rating Area 4	No Preference	58	667.25
23489PA0010113	Rating Area 4	No Preference	59	681.64
23489PA0010113	Rating Area 4	No Preference	60	710.72
23489PA0010113	Rating Area 4	No Preference	61	735.85
23489PA0010113	Rating Area 4	No Preference	62	752.35
23489PA0010113	Rating Area 4	No Preference	63	773.04
23489PA0010113	Rating Area 4	No Preference	64 and over	785.61
23489PA0010113	Rating Area 5	No Preference	0-14	197.01
23489PA0010113	Rating Area 5	No Preference	15	214.52
23489PA0010113	Rating Area 5	No Preference	16	221.22
23489PA0010113	Rating Area 5	No Preference	17	227.91
23489PA0010113	Rating Area 5	No Preference	18	235.12
23489PA0010113	Rating Area 5	No Preference	19	242.34
23489PA0010113	Rating Area 5	No Preference	20	249.81
23489PA0010113	Rating Area 5	No Preference	21	257.53
23489PA0010113	Rating Area 5	No Preference	22	257.53
23489PA0010113	Rating Area 5	No Preference	23	257.53
23489PA0010113	Rating Area 5	No Preference	24	257.53
23489PA0010113	Rating Area 5	No Preference	25	258.56
23489PA0010113	Rating Area 5	No Preference	26	263.71
23489PA0010113	Rating Area 5	No Preference	27	269.89

23489PA0010113	Rating Area 5	No Preference	28	279.94
23489PA0010113	Rating Area 5	No Preference	29	288.17
23489PA0010113	Rating Area 5	No Preference	30	292.30
23489PA0010113	Rating Area 5	No Preference	31	298.48
23489PA0010113	Rating Area 5	No Preference	32	304.66
23489PA0010113	Rating Area 5	No Preference	33	308.53
23489PA0010113	Rating Area 5	No Preference	34	312.64
23489PA0010113	Rating Area 5	No Preference	35	314.71
23489PA0010113	Rating Area 5	No Preference	36	316.76
23489PA0010113	Rating Area 5	No Preference	37	318.82
23489PA0010113	Rating Area 5	No Preference	38	320.88
23489PA0010113	Rating Area 5	No Preference	39	325.01
23489PA0010113	Rating Area 5	No Preference	40	329.12
23489PA0010113	Rating Area 5	No Preference	41	335.30
23489PA0010113	Rating Area 5	No Preference	42	341.23
23489PA0010113	Rating Area 5	No Preference	43	349.47
23489PA0010113	Rating Area 5	No Preference	44	359.77
23489PA0010113	Rating Area 5	No Preference	45	371.87
23489PA0010113	Rating Area 5	No Preference	46	386.30
23489PA0010113	Rating Area 5	No Preference	47	402.52
23489PA0010113	Rating Area 5	No Preference	48	421.06
23489PA0010113	Rating Area 5	No Preference	49	439.35
23489PA0010113	Rating Area 5	No Preference	50	459.95
23489PA0010113	Rating Area 5	No Preference	51	480.29
23489PA0010113	Rating Area 5	No Preference	52	502.70
23489PA0010113	Rating Area 5	No Preference	53	525.36
23489PA0010113	Rating Area 5	No Preference	54	549.83
23489PA0010113	Rating Area 5	No Preference	55	574.29
23489PA0010113	Rating Area 5	No Preference	56	600.81
23489PA0010113	Rating Area 5	No Preference	57	627.60
23489PA0010113	Rating Area 5	No Preference	58	656.18
23489PA0010113	Rating Area 5	No Preference	59	670.35
23489PA0010113	Rating Area 5	No Preference	60	698.93
23489PA0010113	Rating Area 5	No Preference	61	723.66
23489PA0010113	Rating Area 5	No Preference	62	739.88
23489PA0010113	Rating Area 5	No Preference	63	760.23
23489PA0010113	Rating Area 5	No Preference	64 and over	772.59
23489PA0010113	Rating Area 6	No Preference	0-14	228.84
23489PA0010113	Rating Area 6	No Preference	15	249.18
23489PA0010113	Rating Area 6	No Preference	16	256.96
23489PA0010113	Rating Area 6	No Preference	17	264.74
23489PA0010113	Rating Area 6	No Preference	18	273.11
23489PA0010113	Rating Area 6	No Preference	19	281.49
23489PA0010113	Rating Area 6	No Preference	20	290.17
23489PA0010113	Rating Area 6	No Preference	21	299.14
23489PA0010113	Rating Area 6	No Preference	22	299.14
23489PA0010113	Rating Area 6	No Preference	23	299.14
23489PA0010113	Rating Area 6	No Preference	24	299.14
23489PA0010113	Rating Area 6	No Preference	25	300.34
23489PA0010113	Rating Area 6	No Preference	26	306.32
23489PA0010113	Rating Area 6	No Preference	27	313.50
23489PA0010113	Rating Area 6	No Preference	28	325.17
23489PA0010113	Rating Area 6	No Preference	29	334.74
23489PA0010113	Rating Area 6	No Preference	30	339.52
23489PA0010113	Rating Area 6	No Preference	31	346.70
23489PA0010113	Rating Area 6	No Preference	32	353.89
23489PA0010113	Rating Area 6	No Preference	33	358.37
23489PA0010113	Rating Area 6	No Preference	34	363.15
23489PA0010113	Rating Area 6	No Preference	35	365.55
23489PA0010113	Rating Area 6	No Preference	36	367.94
23489PA0010113	Rating Area 6	No Preference	37	370.33
23489PA0010113	Rating Area 6	No Preference	38	372.72
23489PA0010113	Rating Area 6	No Preference	39	377.52
23489PA0010113	Rating Area 6	No Preference	40	382.30
23489PA0010113	Rating Area 6	No Preference	41	389.48
23489PA0010113	Rating Area 6	No Preference	42	396.36
23489PA0010113	Rating Area 6	No Preference	43	405.94
23489PA0010113	Rating Area 6	No Preference	44	417.90
23489PA0010113	Rating Area 6	No Preference	45	431.96
23489PA0010113	Rating Area 6	No Preference	46	448.71
23489PA0010113	Rating Area 6	No Preference	47	467.56
23489PA0010113	Rating Area 6	No Preference	48	489.09
23489PA0010113	Rating Area 6	No Preference	49	510.33
23489PA0010113	Rating Area 6	No Preference	50	534.27
23489PA0010113	Rating Area 6	No Preference	51	557.90
23489PA0010113	Rating Area 6	No Preference	52	583.92
23489PA0010113	Rating Area 6	No Preference	53	610.24
23489PA0010113	Rating Area 6	No Preference	54	638.66
23489PA0010113	Rating Area 6	No Preference	55	667.08
23489PA0010113	Rating Area 6	No Preference	56	697.89
23489PA0010113	Rating Area 6	No Preference	57	729.00
23489PA0010113	Rating Area 6	No Preference	58	762.21
23489PA0010113	Rating Area 6	No Preference	59	778.66
23489PA0010113	Rating Area 6	No Preference	60	811.86
23489PA0010113	Rating Area 6	No Preference	61	840.58
23489PA0010113	Rating Area 6	No Preference	62	859.43
23489PA0010113	Rating Area 6	No Preference	63	883.06
23489PA0010113	Rating Area 6	No Preference	64 and over	897.42
23489PA0010113	Rating Area 7	No Preference	0-14	234.39
23489PA0010113	Rating Area 7	No Preference	15	255.23
23489PA0010113	Rating Area 7	No Preference	16	263.19
23489PA0010113	Rating Area 7	No Preference	17	271.16
23489PA0010113	Rating Area 7	No Preference	18	279.73
23489PA0010113	Rating Area 7	No Preference	19	288.31
23489PA0010113	Rating Area 7	No Preference	20	297.20
23489PA0010113	Rating Area 7	No Preference	21	306.39
23489PA0010113	Rating Area 7	No Preference	22	306.39
23489PA0010113	Rating Area 7	No Preference	23	306.39
23489PA0010113	Rating Area 7	No Preference	24	306.39
23489PA0010113	Rating Area 7	No Preference	25	307.62
23489PA0010113	Rating Area 7	No Preference	26	313.74
23489PA0010113	Rating Area 7	No Preference	27	321.10
23489PA0010113	Rating Area 7	No Preference	28	333.05
23489PA0010113	Rating Area 7	No Preference	29	342.85
23489PA0010113	Rating Area 7	No Preference	30	347.75
23489PA0010113	Rating Area 7	No Preference	31	355.10
23489PA0010113	Rating Area 7	No Preference	32	362.46
23489PA0010113	Rating Area 7	No Preference	33	367.05
23489PA0010113	Rating Area 7	No Preference	34	371.96
23489PA0010113	Rating Area 7	No Preference	35	374.41
23489PA0010113	Rating Area 7	No Preference	36	376.86
23489PA0010113	Rating Area 7	No Preference	37	379.32

23489PA0010113	Rating Area 7	No Preference	38	381.76
23489PA0010113	Rating Area 7	No Preference	39	386.66
23489PA0010113	Rating Area 7	No Preference	40	391.57
23489PA0010113	Rating Area 7	No Preference	41	398.92
23489PA0010113	Rating Area 7	No Preference	42	405.96
23489PA0010113	Rating Area 7	No Preference	43	415.77
23489PA0010113	Rating Area 7	No Preference	44	428.03
23489PA0010113	Rating Area 7	No Preference	45	442.43
23489PA0010113	Rating Area 7	No Preference	46	459.59
23489PA0010113	Rating Area 7	No Preference	47	478.89
23489PA0010113	Rating Area 7	No Preference	48	500.94
23489PA0010113	Rating Area 7	No Preference	49	522.70
23489PA0010113	Rating Area 7	No Preference	50	547.21
23489PA0010113	Rating Area 7	No Preference	51	571.42
23489PA0010113	Rating Area 7	No Preference	52	598.07
23489PA0010113	Rating Area 7	No Preference	53	625.03
23489PA0010113	Rating Area 7	No Preference	54	654.14
23489PA0010113	Rating Area 7	No Preference	55	683.25
23489PA0010113	Rating Area 7	No Preference	56	714.81
23489PA0010113	Rating Area 7	No Preference	57	746.67
23489PA0010113	Rating Area 7	No Preference	58	780.68
23489PA0010113	Rating Area 7	No Preference	59	797.53
23489PA0010113	Rating Area 7	No Preference	60	831.55
23489PA0010113	Rating Area 7	No Preference	61	860.95
23489PA0010113	Rating Area 7	No Preference	62	880.26
23489PA0010113	Rating Area 7	No Preference	63	904.46
23489PA0010113	Rating Area 7	No Preference	64 and over	919.17
23489PA0010113	Rating Area 8	No Preference	0-14	223.44
23489PA0010113	Rating Area 8	No Preference	15	243.31
23489PA0010113	Rating Area 8	No Preference	16	250.90
23489PA0010113	Rating Area 8	No Preference	17	258.49
23489PA0010113	Rating Area 8	No Preference	18	266.67
23489PA0010113	Rating Area 8	No Preference	19	274.85
23489PA0010113	Rating Area 8	No Preference	20	283.32
23489PA0010113	Rating Area 8	No Preference	21	292.08
23489PA0010113	Rating Area 8	No Preference	22	292.08
23489PA0010113	Rating Area 8	No Preference	23	292.08
23489PA0010113	Rating Area 8	No Preference	24	292.08
23489PA0010113	Rating Area 8	No Preference	25	293.25
23489PA0010113	Rating Area 8	No Preference	26	299.09
23489PA0010113	Rating Area 8	No Preference	27	306.10
23489PA0010113	Rating Area 8	No Preference	28	317.49
23489PA0010113	Rating Area 8	No Preference	29	326.84
23489PA0010113	Rating Area 8	No Preference	30	331.51
23489PA0010113	Rating Area 8	No Preference	31	338.52
23489PA0010113	Rating Area 8	No Preference	32	345.53
23489PA0010113	Rating Area 8	No Preference	33	349.91
23489PA0010113	Rating Area 8	No Preference	34	354.59
23489PA0010113	Rating Area 8	No Preference	35	356.92
23489PA0010113	Rating Area 8	No Preference	36	359.26
23489PA0010113	Rating Area 8	No Preference	37	361.60
23489PA0010113	Rating Area 8	No Preference	38	363.93
23489PA0010113	Rating Area 8	No Preference	39	368.60
23489PA0010113	Rating Area 8	No Preference	40	373.28
23489PA0010113	Rating Area 8	No Preference	41	380.29
23489PA0010113	Rating Area 8	No Preference	42	387.00
23489PA0010113	Rating Area 8	No Preference	43	396.35
23489PA0010113	Rating Area 8	No Preference	44	408.04
23489PA0010113	Rating Area 8	No Preference	45	421.76
23489PA0010113	Rating Area 8	No Preference	46	438.12
23489PA0010113	Rating Area 8	No Preference	47	456.52
23489PA0010113	Rating Area 8	No Preference	48	477.55
23489PA0010113	Rating Area 8	No Preference	49	498.29
23489PA0010113	Rating Area 8	No Preference	50	521.65
23489PA0010113	Rating Area 8	No Preference	51	544.73
23489PA0010113	Rating Area 8	No Preference	52	570.14
23489PA0010113	Rating Area 8	No Preference	53	595.84
23489PA0010113	Rating Area 8	No Preference	54	623.59
23489PA0010113	Rating Area 8	No Preference	55	651.34
23489PA0010113	Rating Area 8	No Preference	56	681.43
23489PA0010113	Rating Area 8	No Preference	57	711.80
23489PA0010113	Rating Area 8	No Preference	58	744.22
23489PA0010113	Rating Area 8	No Preference	59	760.28
23489PA0010113	Rating Area 8	No Preference	60	792.71
23489PA0010113	Rating Area 8	No Preference	61	820.75
23489PA0010113	Rating Area 8	No Preference	62	839.15
23489PA0010113	Rating Area 8	No Preference	63	862.22
23489PA0010113	Rating Area 8	No Preference	64 and over	876.24
23489PA0010113	Rating Area 9	No Preference	0-14	221.53
23489PA0010113	Rating Area 9	No Preference	15	241.23
23489PA0010113	Rating Area 9	No Preference	16	248.76
23489PA0010113	Rating Area 9	No Preference	17	256.29
23489PA0010113	Rating Area 9	No Preference	18	264.39
23489PA0010113	Rating Area 9	No Preference	19	272.50
23489PA0010113	Rating Area 9	No Preference	20	280.91
23489PA0010113	Rating Area 9	No Preference	21	289.59
23489PA0010113	Rating Area 9	No Preference	22	289.59
23489PA0010113	Rating Area 9	No Preference	23	289.59
23489PA0010113	Rating Area 9	No Preference	24	289.59
23489PA0010113	Rating Area 9	No Preference	25	290.74
23489PA0010113	Rating Area 9	No Preference	26	296.54
23489PA0010113	Rating Area 9	No Preference	27	303.49
23489PA0010113	Rating Area 9	No Preference	28	314.79
23489PA0010113	Rating Area 9	No Preference	29	324.06
23489PA0010113	Rating Area 9	No Preference	30	328.68
23489PA0010113	Rating Area 9	No Preference	31	335.63
23489PA0010113	Rating Area 9	No Preference	32	342.59
23489PA0010113	Rating Area 9	No Preference	33	346.93
23489PA0010113	Rating Area 9	No Preference	34	351.56
23489PA0010113	Rating Area 9	No Preference	35	353.88
23489PA0010113	Rating Area 9	No Preference	36	356.19
23489PA0010113	Rating Area 9	No Preference	37	358.51
23489PA0010113	Rating Area 9	No Preference	38	360.83
23489PA0010113	Rating Area 9	No Preference	39	365.46
23489PA0010113	Rating Area 9	No Preference	40	370.10
23489PA0010113	Rating Area 9	No Preference	41	377.04
23489PA0010113	Rating Area 9	No Preference	42	383.71
23489PA0010113	Rating Area 9	No Preference	43	392.98
23489PA0010113	Rating Area 9	No Preference	44	404.55
23489PA0010113	Rating Area 9	No Preference	45	418.17
23489PA0010113	Rating Area 9	No Preference	46	434.39
23489PA0010113	Rating Area 9	No Preference	47	452.63

23489PA0010113	Rating Area 9	No Preference	48	473.48
23489PA0010113	Rating Area 9	No Preference	49	494.04
23489PA0010113	Rating Area 9	No Preference	50	517.21
23489PA0010113	Rating Area 9	No Preference	51	540.09
23489PA0010113	Rating Area 9	No Preference	52	565.28
23489PA0010113	Rating Area 9	No Preference	53	590.77
23489PA0010113	Rating Area 9	No Preference	54	618.27
23489PA0010113	Rating Area 9	No Preference	55	645.78
23489PA0010113	Rating Area 9	No Preference	56	675.61
23489PA0010113	Rating Area 9	No Preference	57	705.73
23489PA0010113	Rating Area 9	No Preference	58	737.87
23489PA0010113	Rating Area 9	No Preference	59	753.81
23489PA0010113	Rating Area 9	No Preference	60	785.94
23489PA0010113	Rating Area 9	No Preference	61	813.74
23489PA0010113	Rating Area 9	No Preference	62	832.00
23489PA0010113	Rating Area 9	No Preference	63	854.87
23489PA0010113	Rating Area 9	No Preference	64 and over	868.77
23489PA0010114	Rating Area 1	No Preference	0-14	201.16
23489PA0010114	Rating Area 1	No Preference	15	219.04
23489PA0010114	Rating Area 1	No Preference	16	225.88
23489PA0010114	Rating Area 1	No Preference	17	232.72
23489PA0010114	Rating Area 1	No Preference	18	240.08
23489PA0010114	Rating Area 1	No Preference	19	247.44
23489PA0010114	Rating Area 1	No Preference	20	255.08
23489PA0010114	Rating Area 1	No Preference	21	262.96
23489PA0010114	Rating Area 1	No Preference	22	262.96
23489PA0010114	Rating Area 1	No Preference	23	262.96
23489PA0010114	Rating Area 1	No Preference	24	262.96
23489PA0010114	Rating Area 1	No Preference	25	264.02
23489PA0010114	Rating Area 1	No Preference	26	269.27
23489PA0010114	Rating Area 1	No Preference	27	275.58
23489PA0010114	Rating Area 1	No Preference	28	285.84
23489PA0010114	Rating Area 1	No Preference	29	294.25
23489PA0010114	Rating Area 1	No Preference	30	298.46
23489PA0010114	Rating Area 1	No Preference	31	304.77
23489PA0010114	Rating Area 1	No Preference	32	311.08
23489PA0010114	Rating Area 1	No Preference	33	315.03
23489PA0010114	Rating Area 1	No Preference	34	319.24
23489PA0010114	Rating Area 1	No Preference	35	321.34
23489PA0010114	Rating Area 1	No Preference	36	323.44
23489PA0010114	Rating Area 1	No Preference	37	325.55
23489PA0010114	Rating Area 1	No Preference	38	327.65
23489PA0010114	Rating Area 1	No Preference	39	331.85
23489PA0010114	Rating Area 1	No Preference	40	336.06
23489PA0010114	Rating Area 1	No Preference	41	342.37
23489PA0010114	Rating Area 1	No Preference	42	348.42
23489PA0010114	Rating Area 1	No Preference	43	356.83
23489PA0010114	Rating Area 1	No Preference	44	367.36
23489PA0010114	Rating Area 1	No Preference	45	379.72
23489PA0010114	Rating Area 1	No Preference	46	394.44
23489PA0010114	Rating Area 1	No Preference	47	411.01
23489PA0010114	Rating Area 1	No Preference	48	429.94
23489PA0010114	Rating Area 1	No Preference	49	448.61
23489PA0010114	Rating Area 1	No Preference	50	469.64
23489PA0010114	Rating Area 1	No Preference	51	490.42
23489PA0010114	Rating Area 1	No Preference	52	513.30
23489PA0010114	Rating Area 1	No Preference	53	536.44
23489PA0010114	Rating Area 1	No Preference	54	561.42
23489PA0010114	Rating Area 1	No Preference	55	586.40
23489PA0010114	Rating Area 1	No Preference	56	613.48
23489PA0010114	Rating Area 1	No Preference	57	640.83
23489PA0010114	Rating Area 1	No Preference	58	670.02
23489PA0010114	Rating Area 1	No Preference	59	684.48
23489PA0010114	Rating Area 1	No Preference	60	713.68
23489PA0010114	Rating Area 1	No Preference	61	738.91
23489PA0010114	Rating Area 1	No Preference	62	755.48
23489PA0010114	Rating Area 1	No Preference	63	776.26
23489PA0010114	Rating Area 1	No Preference	64 and over	788.88
23489PA0010114	Rating Area 2	No Preference	0-14	203.20
23489PA0010114	Rating Area 2	No Preference	15	221.26
23489PA0010114	Rating Area 2	No Preference	16	228.17
23489PA0010114	Rating Area 2	No Preference	17	235.07
23489PA0010114	Rating Area 2	No Preference	18	242.51
23489PA0010114	Rating Area 2	No Preference	19	249.95
23489PA0010114	Rating Area 2	No Preference	20	257.65
23489PA0010114	Rating Area 2	No Preference	21	265.62
23489PA0010114	Rating Area 2	No Preference	22	265.62
23489PA0010114	Rating Area 2	No Preference	23	265.62
23489PA0010114	Rating Area 2	No Preference	24	265.62
23489PA0010114	Rating Area 2	No Preference	25	266.69
23489PA0010114	Rating Area 2	No Preference	26	271.99
23489PA0010114	Rating Area 2	No Preference	27	278.37
23489PA0010114	Rating Area 2	No Preference	28	288.73
23489PA0010114	Rating Area 2	No Preference	29	297.23
23489PA0010114	Rating Area 2	No Preference	30	301.48
23489PA0010114	Rating Area 2	No Preference	31	307.86
23489PA0010114	Rating Area 2	No Preference	32	314.23
23489PA0010114	Rating Area 2	No Preference	33	318.21
23489PA0010114	Rating Area 2	No Preference	34	322.46
23489PA0010114	Rating Area 2	No Preference	35	324.59
23489PA0010114	Rating Area 2	No Preference	36	326.71
23489PA0010114	Rating Area 2	No Preference	37	328.83
23489PA0010114	Rating Area 2	No Preference	38	330.96
23489PA0010114	Rating Area 2	No Preference	39	335.22
23489PA0010114	Rating Area 2	No Preference	40	339.46
23489PA0010114	Rating Area 2	No Preference	41	345.84
23489PA0010114	Rating Area 2	No Preference	42	351.94
23489PA0010114	Rating Area 2	No Preference	43	360.45
23489PA0010114	Rating Area 2	No Preference	44	371.07
23489PA0010114	Rating Area 2	No Preference	45	383.55
23489PA0010114	Rating Area 2	No Preference	46	398.43
23489PA0010114	Rating Area 2	No Preference	47	415.17
23489PA0010114	Rating Area 2	No Preference	48	434.29
23489PA0010114	Rating Area 2	No Preference	49	453.15
23489PA0010114	Rating Area 2	No Preference	50	474.40
23489PA0010114	Rating Area 2	No Preference	51	495.38
23489PA0010114	Rating Area 2	No Preference	52	518.49
23489PA0010114	Rating Area 2	No Preference	53	541.86
23489PA0010114	Rating Area 2	No Preference	54	567.10
23489PA0010114	Rating Area 2	No Preference	55	592.33
23489PA0010114	Rating Area 2	No Preference	56	619.69
23489PA0010114	Rating Area 2	No Preference	57	647.31

23489PA0010114	Rating Area 2	No Preference	58	676.80
23489PA0010114	Rating Area 2	No Preference	59	691.41
23489PA0010114	Rating Area 2	No Preference	60	720.89
23489PA0010114	Rating Area 2	No Preference	61	746.39
23489PA0010114	Rating Area 2	No Preference	62	763.13
23489PA0010114	Rating Area 2	No Preference	63	784.11
23489PA0010114	Rating Area 2	No Preference	64 and over	796.86
23489PA0010114	Rating Area 3	No Preference	0-14	239.37
23489PA0010114	Rating Area 3	No Preference	15	260.64
23489PA0010114	Rating Area 3	No Preference	16	268.78
23489PA0010114	Rating Area 3	No Preference	17	276.91
23489PA0010114	Rating Area 3	No Preference	18	285.67
23489PA0010114	Rating Area 3	No Preference	19	294.44
23489PA0010114	Rating Area 3	No Preference	20	303.52
23489PA0010114	Rating Area 3	No Preference	21	312.90
23489PA0010114	Rating Area 3	No Preference	22	312.90
23489PA0010114	Rating Area 3	No Preference	23	312.90
23489PA0010114	Rating Area 3	No Preference	24	312.90
23489PA0010114	Rating Area 3	No Preference	25	314.15
23489PA0010114	Rating Area 3	No Preference	26	320.41
23489PA0010114	Rating Area 3	No Preference	27	327.92
23489PA0010114	Rating Area 3	No Preference	28	340.13
23489PA0010114	Rating Area 3	No Preference	29	350.13
23489PA0010114	Rating Area 3	No Preference	30	355.14
23489PA0010114	Rating Area 3	No Preference	31	362.65
23489PA0010114	Rating Area 3	No Preference	32	370.16
23489PA0010114	Rating Area 3	No Preference	33	374.85
23489PA0010114	Rating Area 3	No Preference	34	379.86
23489PA0010114	Rating Area 3	No Preference	35	382.37
23489PA0010114	Rating Area 3	No Preference	36	384.86
23489PA0010114	Rating Area 3	No Preference	37	387.37
23489PA0010114	Rating Area 3	No Preference	38	389.88
23489PA0010114	Rating Area 3	No Preference	39	394.88
23489PA0010114	Rating Area 3	No Preference	40	399.88
23489PA0010114	Rating Area 3	No Preference	41	407.40
23489PA0010114	Rating Area 3	No Preference	42	414.60
23489PA0010114	Rating Area 3	No Preference	43	424.60
23489PA0010114	Rating Area 3	No Preference	44	437.12
23489PA0010114	Rating Area 3	No Preference	45	451.83
23489PA0010114	Rating Area 3	No Preference	46	469.35
23489PA0010114	Rating Area 3	No Preference	47	489.06
23489PA0010114	Rating Area 3	No Preference	48	511.59
23489PA0010114	Rating Area 3	No Preference	49	533.81
23489PA0010114	Rating Area 3	No Preference	50	558.84
23489PA0010114	Rating Area 3	No Preference	51	583.56
23489PA0010114	Rating Area 3	No Preference	52	610.78
23489PA0010114	Rating Area 3	No Preference	53	638.32
23489PA0010114	Rating Area 3	No Preference	54	668.04
23489PA0010114	Rating Area 3	No Preference	55	697.76
23489PA0010114	Rating Area 3	No Preference	56	729.99
23489PA0010114	Rating Area 3	No Preference	57	762.54
23489PA0010114	Rating Area 3	No Preference	58	797.27
23489PA0010114	Rating Area 3	No Preference	59	814.48
23489PA0010114	Rating Area 3	No Preference	60	849.21
23489PA0010114	Rating Area 3	No Preference	61	879.25
23489PA0010114	Rating Area 3	No Preference	62	898.96
23489PA0010114	Rating Area 3	No Preference	63	923.68
23489PA0010114	Rating Area 3	No Preference	64 and over	938.70
23489PA0010114	Rating Area 4	No Preference	0-14	210.72
23489PA0010114	Rating Area 4	No Preference	15	229.45
23489PA0010114	Rating Area 4	No Preference	16	236.62
23489PA0010114	Rating Area 4	No Preference	17	243.78
23489PA0010114	Rating Area 4	No Preference	18	251.50
23489PA0010114	Rating Area 4	No Preference	19	259.21
23489PA0010114	Rating Area 4	No Preference	20	267.19
23489PA0010114	Rating Area 4	No Preference	21	275.46
23489PA0010114	Rating Area 4	No Preference	22	275.46
23489PA0010114	Rating Area 4	No Preference	23	275.46
23489PA0010114	Rating Area 4	No Preference	24	275.46
23489PA0010114	Rating Area 4	No Preference	25	276.56
23489PA0010114	Rating Area 4	No Preference	26	282.07
23489PA0010114	Rating Area 4	No Preference	27	288.68
23489PA0010114	Rating Area 4	No Preference	28	299.42
23489PA0010114	Rating Area 4	No Preference	29	308.24
23489PA0010114	Rating Area 4	No Preference	30	312.65
23489PA0010114	Rating Area 4	No Preference	31	319.26
23489PA0010114	Rating Area 4	No Preference	32	325.87
23489PA0010114	Rating Area 4	No Preference	33	330.00
23489PA0010114	Rating Area 4	No Preference	34	334.41
23489PA0010114	Rating Area 4	No Preference	35	336.61
23489PA0010114	Rating Area 4	No Preference	36	338.82
23489PA0010114	Rating Area 4	No Preference	37	341.02
23489PA0010114	Rating Area 4	No Preference	38	343.22
23489PA0010114	Rating Area 4	No Preference	39	347.63
23489PA0010114	Rating Area 4	No Preference	40	352.04
23489PA0010114	Rating Area 4	No Preference	41	358.65
23489PA0010114	Rating Area 4	No Preference	42	364.99
23489PA0010114	Rating Area 4	No Preference	43	373.80
23489PA0010114	Rating Area 4	No Preference	44	384.82
23489PA0010114	Rating Area 4	No Preference	45	397.76
23489PA0010114	Rating Area 4	No Preference	46	413.19
23489PA0010114	Rating Area 4	No Preference	47	430.54
23489PA0010114	Rating Area 4	No Preference	48	450.38
23489PA0010114	Rating Area 4	No Preference	49	469.94
23489PA0010114	Rating Area 4	No Preference	50	491.97
23489PA0010114	Rating Area 4	No Preference	51	513.73
23489PA0010114	Rating Area 4	No Preference	52	537.70
23489PA0010114	Rating Area 4	No Preference	53	561.94
23489PA0010114	Rating Area 4	No Preference	54	588.11
23489PA0010114	Rating Area 4	No Preference	55	614.28
23489PA0010114	Rating Area 4	No Preference	56	642.64
23489PA0010114	Rating Area 4	No Preference	57	671.30
23489PA0010114	Rating Area 4	No Preference	58	701.87
23489PA0010114	Rating Area 4	No Preference	59	717.02
23489PA0010114	Rating Area 4	No Preference	60	747.60
23489PA0010114	Rating Area 4	No Preference	61	774.04
23489PA0010114	Rating Area 4	No Preference	62	791.40
23489PA0010114	Rating Area 4	No Preference	63	813.16
23489PA0010114	Rating Area 4	No Preference	64 and over	826.38
23489PA0010114	Rating Area 5	No Preference	0-14	207.24
23489PA0010114	Rating Area 5	No Preference	15	225.66
23489PA0010114	Rating Area 5	No Preference	16	232.71

23489PA0010114	Rating Area 5	No Preference	17	239.75
23489PA0010114	Rating Area 5	No Preference	18	247.33
23489PA0010114	Rating Area 5	No Preference	19	254.92
23489PA0010114	Rating Area 5	No Preference	20	262.78
23489PA0010114	Rating Area 5	No Preference	21	270.90
23489PA0010114	Rating Area 5	No Preference	22	270.90
23489PA0010114	Rating Area 5	No Preference	23	270.90
23489PA0010114	Rating Area 5	No Preference	24	270.90
23489PA0010114	Rating Area 5	No Preference	25	271.98
23489PA0010114	Rating Area 5	No Preference	26	277.40
23489PA0010114	Rating Area 5	No Preference	27	283.91
23489PA0010114	Rating Area 5	No Preference	28	294.47
23489PA0010114	Rating Area 5	No Preference	29	303.14
23489PA0010114	Rating Area 5	No Preference	30	307.47
23489PA0010114	Rating Area 5	No Preference	31	313.98
23489PA0010114	Rating Area 5	No Preference	32	320.47
23489PA0010114	Rating Area 5	No Preference	33	324.54
23489PA0010114	Rating Area 5	No Preference	34	328.87
23489PA0010114	Rating Area 5	No Preference	35	331.04
23489PA0010114	Rating Area 5	No Preference	36	333.20
23489PA0010114	Rating Area 5	No Preference	37	335.37
23489PA0010114	Rating Area 5	No Preference	38	337.54
23489PA0010114	Rating Area 5	No Preference	39	341.88
23489PA0010114	Rating Area 5	No Preference	40	346.21
23489PA0010114	Rating Area 5	No Preference	41	352.71
23489PA0010114	Rating Area 5	No Preference	42	358.94
23489PA0010114	Rating Area 5	No Preference	43	367.61
23489PA0010114	Rating Area 5	No Preference	44	378.45
23489PA0010114	Rating Area 5	No Preference	45	391.18
23489PA0010114	Rating Area 5	No Preference	46	406.35
23489PA0010114	Rating Area 5	No Preference	47	423.41
23489PA0010114	Rating Area 5	No Preference	48	442.92
23489PA0010114	Rating Area 5	No Preference	49	462.16
23489PA0010114	Rating Area 5	No Preference	50	483.83
23489PA0010114	Rating Area 5	No Preference	51	505.23
23489PA0010114	Rating Area 5	No Preference	52	528.79
23489PA0010114	Rating Area 5	No Preference	53	552.64
23489PA0010114	Rating Area 5	No Preference	54	578.37
23489PA0010114	Rating Area 5	No Preference	55	604.10
23489PA0010114	Rating Area 5	No Preference	56	632.01
23489PA0010114	Rating Area 5	No Preference	57	660.19
23489PA0010114	Rating Area 5	No Preference	58	690.26
23489PA0010114	Rating Area 5	No Preference	59	705.15
23489PA0010114	Rating Area 5	No Preference	60	735.22
23489PA0010114	Rating Area 5	No Preference	61	761.23
23489PA0010114	Rating Area 5	No Preference	62	778.30
23489PA0010114	Rating Area 5	No Preference	63	799.69
23489PA0010114	Rating Area 5	No Preference	64 and over	812.70
23489PA0010114	Rating Area 6	No Preference	0-14	240.72
23489PA0010114	Rating Area 6	No Preference	15	262.12
23489PA0010114	Rating Area 6	No Preference	16	270.30
23489PA0010114	Rating Area 6	No Preference	17	278.48
23489PA0010114	Rating Area 6	No Preference	18	287.30
23489PA0010114	Rating Area 6	No Preference	19	296.11
23489PA0010114	Rating Area 6	No Preference	20	305.23
23489PA0010114	Rating Area 6	No Preference	21	314.67
23489PA0010114	Rating Area 6	No Preference	22	314.67
23489PA0010114	Rating Area 6	No Preference	23	314.67
23489PA0010114	Rating Area 6	No Preference	24	314.67
23489PA0010114	Rating Area 6	No Preference	25	315.93
23489PA0010114	Rating Area 6	No Preference	26	322.22
23489PA0010114	Rating Area 6	No Preference	27	329.78
23489PA0010114	Rating Area 6	No Preference	28	342.04
23489PA0010114	Rating Area 6	No Preference	29	352.12
23489PA0010114	Rating Area 6	No Preference	30	357.15
23489PA0010114	Rating Area 6	No Preference	31	364.71
23489PA0010114	Rating Area 6	No Preference	32	372.25
23489PA0010114	Rating Area 6	No Preference	33	376.97
23489PA0010114	Rating Area 6	No Preference	34	382.01
23489PA0010114	Rating Area 6	No Preference	35	384.53
23489PA0010114	Rating Area 6	No Preference	36	387.05
23489PA0010114	Rating Area 6	No Preference	37	389.56
23489PA0010114	Rating Area 6	No Preference	38	392.08
23489PA0010114	Rating Area 6	No Preference	39	397.12
23489PA0010114	Rating Area 6	No Preference	40	402.15
23489PA0010114	Rating Area 6	No Preference	41	409.70
23489PA0010114	Rating Area 6	No Preference	42	416.94
23489PA0010114	Rating Area 6	No Preference	43	427.01
23489PA0010114	Rating Area 6	No Preference	44	439.59
23489PA0010114	Rating Area 6	No Preference	45	454.38
23489PA0010114	Rating Area 6	No Preference	46	472.01
23489PA0010114	Rating Area 6	No Preference	47	491.83
23489PA0010114	Rating Area 6	No Preference	48	514.48
23489PA0010114	Rating Area 6	No Preference	49	536.83
23489PA0010114	Rating Area 6	No Preference	50	562.00
23489PA0010114	Rating Area 6	No Preference	51	586.86
23489PA0010114	Rating Area 6	No Preference	52	614.23
23489PA0010114	Rating Area 6	No Preference	53	641.93
23489PA0010114	Rating Area 6	No Preference	54	671.82
23489PA0010114	Rating Area 6	No Preference	55	701.72
23489PA0010114	Rating Area 6	No Preference	56	734.13
23489PA0010114	Rating Area 6	No Preference	57	766.85
23489PA0010114	Rating Area 6	No Preference	58	801.78
23489PA0010114	Rating Area 6	No Preference	59	819.09
23489PA0010114	Rating Area 6	No Preference	60	854.02
23489PA0010114	Rating Area 6	No Preference	61	884.22
23489PA0010114	Rating Area 6	No Preference	62	904.05
23489PA0010114	Rating Area 6	No Preference	63	928.90
23489PA0010114	Rating Area 6	No Preference	64 and over	944.01
23489PA0010114	Rating Area 7	No Preference	0-14	246.56
23489PA0010114	Rating Area 7	No Preference	15	268.48
23489PA0010114	Rating Area 7	No Preference	16	276.86
23489PA0010114	Rating Area 7	No Preference	17	285.23
23489PA0010114	Rating Area 7	No Preference	18	294.26
23489PA0010114	Rating Area 7	No Preference	19	303.28
23489PA0010114	Rating Area 7	No Preference	20	312.63
23489PA0010114	Rating Area 7	No Preference	21	322.30
23489PA0010114	Rating Area 7	No Preference	22	322.30
23489PA0010114	Rating Area 7	No Preference	23	322.30
23489PA0010114	Rating Area 7	No Preference	24	322.30
23489PA0010114	Rating Area 7	No Preference	25	323.58
23489PA0010114	Rating Area 7	No Preference	26	330.04

23489PA0010114	Rating Area 7	No Preference	27	337.77
23489PA0010114	Rating Area 7	No Preference	28	350.34
23489PA0010114	Rating Area 7	No Preference	29	360.65
23489PA0010114	Rating Area 7	No Preference	30	365.81
23489PA0010114	Rating Area 7	No Preference	31	373.55
23489PA0010114	Rating Area 7	No Preference	32	381.28
23489PA0010114	Rating Area 7	No Preference	33	386.11
23489PA0010114	Rating Area 7	No Preference	34	391.27
23489PA0010114	Rating Area 7	No Preference	35	393.85
23489PA0010114	Rating Area 7	No Preference	36	396.43
23489PA0010114	Rating Area 7	No Preference	37	399.00
23489PA0010114	Rating Area 7	No Preference	38	401.58
23489PA0010114	Rating Area 7	No Preference	39	406.74
23489PA0010114	Rating Area 7	No Preference	40	411.90
23489PA0010114	Rating Area 7	No Preference	41	419.63
23489PA0010114	Rating Area 7	No Preference	42	427.05
23489PA0010114	Rating Area 7	No Preference	43	437.36
23489PA0010114	Rating Area 7	No Preference	44	450.25
23489PA0010114	Rating Area 7	No Preference	45	465.40
23489PA0010114	Rating Area 7	No Preference	46	483.46
23489PA0010114	Rating Area 7	No Preference	47	503.76
23489PA0010114	Rating Area 7	No Preference	48	526.96
23489PA0010114	Rating Area 7	No Preference	49	549.84
23489PA0010114	Rating Area 7	No Preference	50	575.63
23489PA0010114	Rating Area 7	No Preference	51	601.09
23489PA0010114	Rating Area 7	No Preference	52	629.13
23489PA0010114	Rating Area 7	No Preference	53	657.49
23489PA0010114	Rating Area 7	No Preference	54	688.11
23489PA0010114	Rating Area 7	No Preference	55	718.73
23489PA0010114	Rating Area 7	No Preference	56	751.93
23489PA0010114	Rating Area 7	No Preference	57	785.44
23489PA0010114	Rating Area 7	No Preference	58	821.22
23489PA0010114	Rating Area 7	No Preference	59	838.95
23489PA0010114	Rating Area 7	No Preference	60	874.72
23489PA0010114	Rating Area 7	No Preference	61	905.67
23489PA0010114	Rating Area 7	No Preference	62	925.97
23489PA0010114	Rating Area 7	No Preference	63	951.43
23489PA0010114	Rating Area 7	No Preference	64 and over	966.90
23489PA0010114	Rating Area 8	No Preference	0-14	235.05
23489PA0010114	Rating Area 8	No Preference	15	255.94
23489PA0010114	Rating Area 8	No Preference	16	263.93
23489PA0010114	Rating Area 8	No Preference	17	271.91
23489PA0010114	Rating Area 8	No Preference	18	280.52
23489PA0010114	Rating Area 8	No Preference	19	289.12
23489PA0010114	Rating Area 8	No Preference	20	298.03
23489PA0010114	Rating Area 8	No Preference	21	307.25
23489PA0010114	Rating Area 8	No Preference	22	307.25
23489PA0010114	Rating Area 8	No Preference	23	307.25
23489PA0010114	Rating Area 8	No Preference	24	307.25
23489PA0010114	Rating Area 8	No Preference	25	308.47
23489PA0010114	Rating Area 8	No Preference	26	314.63
23489PA0010114	Rating Area 8	No Preference	27	322.00
23489PA0010114	Rating Area 8	No Preference	28	333.98
23489PA0010114	Rating Area 8	No Preference	29	343.81
23489PA0010114	Rating Area 8	No Preference	30	348.73
23489PA0010114	Rating Area 8	No Preference	31	356.10
23489PA0010114	Rating Area 8	No Preference	32	363.48
23489PA0010114	Rating Area 8	No Preference	33	368.09
23489PA0010114	Rating Area 8	No Preference	34	373.00
23489PA0010114	Rating Area 8	No Preference	35	375.46
23489PA0010114	Rating Area 8	No Preference	36	377.92
23489PA0010114	Rating Area 8	No Preference	37	380.38
23489PA0010114	Rating Area 8	No Preference	38	382.84
23489PA0010114	Rating Area 8	No Preference	39	387.75
23489PA0010114	Rating Area 8	No Preference	40	392.66
23489PA0010114	Rating Area 8	No Preference	41	400.04
23489PA0010114	Rating Area 8	No Preference	42	407.11
23489PA0010114	Rating Area 8	No Preference	43	416.94
23489PA0010114	Rating Area 8	No Preference	44	429.23
23489PA0010114	Rating Area 8	No Preference	45	443.67
23489PA0010114	Rating Area 8	No Preference	46	460.88
23489PA0010114	Rating Area 8	No Preference	47	480.24
23489PA0010114	Rating Area 8	No Preference	48	502.35
23489PA0010114	Rating Area 8	No Preference	49	524.17
23489PA0010114	Rating Area 8	No Preference	50	548.75
23489PA0010114	Rating Area 8	No Preference	51	573.02
23489PA0010114	Rating Area 8	No Preference	52	599.75
23489PA0010114	Rating Area 8	No Preference	53	626.79
23489PA0010114	Rating Area 8	No Preference	54	655.98
23489PA0010114	Rating Area 8	No Preference	55	685.17
23489PA0010114	Rating Area 8	No Preference	56	716.81
23489PA0010114	Rating Area 8	No Preference	57	748.76
23489PA0010114	Rating Area 8	No Preference	58	782.88
23489PA0010114	Rating Area 8	No Preference	59	799.77
23489PA0010114	Rating Area 8	No Preference	60	833.88
23489PA0010114	Rating Area 8	No Preference	61	863.37
23489PA0010114	Rating Area 8	No Preference	62	882.73
23489PA0010114	Rating Area 8	No Preference	63	907.00
23489PA0010114	Rating Area 8	No Preference	64 and over	921.75
23489PA0010114	Rating Area 9	No Preference	0-14	233.03
23489PA0010114	Rating Area 9	No Preference	15	253.75
23489PA0010114	Rating Area 9	No Preference	16	261.67
23489PA0010114	Rating Area 9	No Preference	17	269.59
23489PA0010114	Rating Area 9	No Preference	18	278.11
23489PA0010114	Rating Area 9	No Preference	19	286.65
23489PA0010114	Rating Area 9	No Preference	20	295.48
23489PA0010114	Rating Area 9	No Preference	21	304.62
23489PA0010114	Rating Area 9	No Preference	22	304.62
23489PA0010114	Rating Area 9	No Preference	23	304.62
23489PA0010114	Rating Area 9	No Preference	24	304.62
23489PA0010114	Rating Area 9	No Preference	25	305.84
23489PA0010114	Rating Area 9	No Preference	26	311.93
23489PA0010114	Rating Area 9	No Preference	27	319.25
23489PA0010114	Rating Area 9	No Preference	28	331.13
23489PA0010114	Rating Area 9	No Preference	29	340.87
23489PA0010114	Rating Area 9	No Preference	30	345.74
23489PA0010114	Rating Area 9	No Preference	31	353.05
23489PA0010114	Rating Area 9	No Preference	32	360.37
23489PA0010114	Rating Area 9	No Preference	33	364.93
23489PA0010114	Rating Area 9	No Preference	34	369.81
23489PA0010114	Rating Area 9	No Preference	35	372.25
23489PA0010114	Rating Area 9	No Preference	36	374.68

23489PA0010114	Rating Area 9	No Preference	37	377.12
23489PA0010114	Rating Area 9	No Preference	38	379.56
23489PA0010114	Rating Area 9	No Preference	39	384.43
23489PA0010114	Rating Area 9	No Preference	40	389.30
23489PA0010114	Rating Area 9	No Preference	41	396.62
23489PA0010114	Rating Area 9	No Preference	42	403.62
23489PA0010114	Rating Area 9	No Preference	43	413.37
23489PA0010114	Rating Area 9	No Preference	44	425.55
23489PA0010114	Rating Area 9	No Preference	45	439.87
23489PA0010114	Rating Area 9	No Preference	46	456.93
23489PA0010114	Rating Area 9	No Preference	47	476.12
23489PA0010114	Rating Area 9	No Preference	48	498.05
23489PA0010114	Rating Area 9	No Preference	49	519.69
23489PA0010114	Rating Area 9	No Preference	50	544.05
23489PA0010114	Rating Area 9	No Preference	51	568.12
23489PA0010114	Rating Area 9	No Preference	52	594.61
23489PA0010114	Rating Area 9	No Preference	53	621.42
23489PA0010114	Rating Area 9	No Preference	54	650.36
23489PA0010114	Rating Area 9	No Preference	55	679.30
23489PA0010114	Rating Area 9	No Preference	56	710.68
23489PA0010114	Rating Area 9	No Preference	57	742.36
23489PA0010114	Rating Area 9	No Preference	58	776.18
23489PA0010114	Rating Area 9	No Preference	59	792.93
23489PA0010114	Rating Area 9	No Preference	60	826.74
23489PA0010114	Rating Area 9	No Preference	61	855.99
23489PA0010114	Rating Area 9	No Preference	62	875.17
23489PA0010114	Rating Area 9	No Preference	63	899.23
23489PA0010114	Rating Area 9	No Preference	64 and over	913.86
23489PA0010115	Rating Area 1	No Preference	0-14	193.52
23489PA0010115	Rating Area 1	No Preference	15	210.72
23489PA0010115	Rating Area 1	No Preference	16	217.30
23489PA0010115	Rating Area 1	No Preference	17	223.88
23489PA0010115	Rating Area 1	No Preference	18	230.96
23489PA0010115	Rating Area 1	No Preference	19	238.04
23489PA0010115	Rating Area 1	No Preference	20	245.39
23489PA0010115	Rating Area 1	No Preference	21	252.97
23489PA0010115	Rating Area 1	No Preference	22	252.97
23489PA0010115	Rating Area 1	No Preference	23	252.97
23489PA0010115	Rating Area 1	No Preference	24	252.97
23489PA0010115	Rating Area 1	No Preference	25	253.99
23489PA0010115	Rating Area 1	No Preference	26	259.04
23489PA0010115	Rating Area 1	No Preference	27	265.11
23489PA0010115	Rating Area 1	No Preference	28	274.98
23489PA0010115	Rating Area 1	No Preference	29	283.07
23489PA0010115	Rating Area 1	No Preference	30	287.13
23489PA0010115	Rating Area 1	No Preference	31	293.19
23489PA0010115	Rating Area 1	No Preference	32	299.26
23489PA0010115	Rating Area 1	No Preference	33	303.06
23489PA0010115	Rating Area 1	No Preference	34	307.11
23489PA0010115	Rating Area 1	No Preference	35	309.13
23489PA0010115	Rating Area 1	No Preference	36	311.15
23489PA0010115	Rating Area 1	No Preference	37	313.18
23489PA0010115	Rating Area 1	No Preference	38	315.20
23489PA0010115	Rating Area 1	No Preference	39	319.25
23489PA0010115	Rating Area 1	No Preference	40	323.29
23489PA0010115	Rating Area 1	No Preference	41	329.36
23489PA0010115	Rating Area 1	No Preference	42	335.18
23489PA0010115	Rating Area 1	No Preference	43	343.28
23489PA0010115	Rating Area 1	No Preference	44	353.40
23489PA0010115	Rating Area 1	No Preference	45	365.29
23489PA0010115	Rating Area 1	No Preference	46	379.46
23489PA0010115	Rating Area 1	No Preference	47	395.39
23489PA0010115	Rating Area 1	No Preference	48	413.61
23489PA0010115	Rating Area 1	No Preference	49	431.57
23489PA0010115	Rating Area 1	No Preference	50	451.80
23489PA0010115	Rating Area 1	No Preference	51	471.78
23489PA0010115	Rating Area 1	No Preference	52	493.80
23489PA0010115	Rating Area 1	No Preference	53	516.06
23489PA0010115	Rating Area 1	No Preference	54	540.10
23489PA0010115	Rating Area 1	No Preference	55	564.12
23489PA0010115	Rating Area 1	No Preference	56	590.18
23489PA0010115	Rating Area 1	No Preference	57	616.49
23489PA0010115	Rating Area 1	No Preference	58	644.56
23489PA0010115	Rating Area 1	No Preference	59	658.48
23489PA0010115	Rating Area 1	No Preference	60	686.56
23489PA0010115	Rating Area 1	No Preference	61	710.84
23489PA0010115	Rating Area 1	No Preference	62	726.78
23489PA0010115	Rating Area 1	No Preference	63	746.77
23489PA0010115	Rating Area 1	No Preference	64 and over	758.91
23489PA0010115	Rating Area 2	No Preference	0-14	195.48
23489PA0010115	Rating Area 2	No Preference	15	212.86
23489PA0010115	Rating Area 2	No Preference	16	219.50
23489PA0010115	Rating Area 2	No Preference	17	226.14
23489PA0010115	Rating Area 2	No Preference	18	233.30
23489PA0010115	Rating Area 2	No Preference	19	240.46
23489PA0010115	Rating Area 2	No Preference	20	247.86
23489PA0010115	Rating Area 2	No Preference	21	255.53
23489PA0010115	Rating Area 2	No Preference	22	255.53
23489PA0010115	Rating Area 2	No Preference	23	255.53
23489PA0010115	Rating Area 2	No Preference	24	255.53
23489PA0010115	Rating Area 2	No Preference	25	256.56
23489PA0010115	Rating Area 2	No Preference	26	261.66
23489PA0010115	Rating Area 2	No Preference	27	267.79
23489PA0010115	Rating Area 2	No Preference	28	277.76
23489PA0010115	Rating Area 2	No Preference	29	285.94
23489PA0010115	Rating Area 2	No Preference	30	290.03
23489PA0010115	Rating Area 2	No Preference	31	296.16
23489PA0010115	Rating Area 2	No Preference	32	302.29
23489PA0010115	Rating Area 2	No Preference	33	306.12
23489PA0010115	Rating Area 2	No Preference	34	310.21
23489PA0010115	Rating Area 2	No Preference	35	312.26
23489PA0010115	Rating Area 2	No Preference	36	314.30
23489PA0010115	Rating Area 2	No Preference	37	316.34
23489PA0010115	Rating Area 2	No Preference	38	318.39
23489PA0010115	Rating Area 2	No Preference	39	322.48
23489PA0010115	Rating Area 2	No Preference	40	326.56
23489PA0010115	Rating Area 2	No Preference	41	332.70
23489PA0010115	Rating Area 2	No Preference	42	338.57
23489PA0010115	Rating Area 2	No Preference	43	346.75
23489PA0010115	Rating Area 2	No Preference	44	356.97
23489PA0010115	Rating Area 2	No Preference	45	368.98
23489PA0010115	Rating Area 2	No Preference	46	383.30

23489PA0010115	Rating Area 2	No Preference	47	399.40
23489PA0010115	Rating Area 2	No Preference	48	417.80
23489PA0010115	Rating Area 2	No Preference	49	435.94
23489PA0010115	Rating Area 2	No Preference	50	456.38
23489PA0010115	Rating Area 2	No Preference	51	476.56
23489PA0010115	Rating Area 2	No Preference	52	498.80
23489PA0010115	Rating Area 2	No Preference	53	521.28
23489PA0010115	Rating Area 2	No Preference	54	545.56
23489PA0010115	Rating Area 2	No Preference	55	569.83
23489PA0010115	Rating Area 2	No Preference	56	596.15
23489PA0010115	Rating Area 2	No Preference	57	622.72
23489PA0010115	Rating Area 2	No Preference	58	651.09
23489PA0010115	Rating Area 2	No Preference	59	665.15
23489PA0010115	Rating Area 2	No Preference	60	693.51
23489PA0010115	Rating Area 2	No Preference	61	718.04
23489PA0010115	Rating Area 2	No Preference	62	734.14
23489PA0010115	Rating Area 2	No Preference	63	754.33
23489PA0010115	Rating Area 2	No Preference	64 and over	766.59
23489PA0010115	Rating Area 3	No Preference	0-14	230.28
23489PA0010115	Rating Area 3	No Preference	15	250.74
23489PA0010115	Rating Area 3	No Preference	16	258.57
23489PA0010115	Rating Area 3	No Preference	17	266.39
23489PA0010115	Rating Area 3	No Preference	18	274.82
23489PA0010115	Rating Area 3	No Preference	19	283.25
23489PA0010115	Rating Area 3	No Preference	20	291.98
23489PA0010115	Rating Area 3	No Preference	21	301.01
23489PA0010115	Rating Area 3	No Preference	22	301.01
23489PA0010115	Rating Area 3	No Preference	23	301.01
23489PA0010115	Rating Area 3	No Preference	24	301.01
23489PA0010115	Rating Area 3	No Preference	25	302.22
23489PA0010115	Rating Area 3	No Preference	26	308.23
23489PA0010115	Rating Area 3	No Preference	27	315.46
23489PA0010115	Rating Area 3	No Preference	28	327.20
23489PA0010115	Rating Area 3	No Preference	29	336.83
23489PA0010115	Rating Area 3	No Preference	30	341.65
23489PA0010115	Rating Area 3	No Preference	31	348.87
23489PA0010115	Rating Area 3	No Preference	32	356.09
23489PA0010115	Rating Area 3	No Preference	33	360.61
23489PA0010115	Rating Area 3	No Preference	34	365.43
23489PA0010115	Rating Area 3	No Preference	35	367.84
23489PA0010115	Rating Area 3	No Preference	36	370.24
23489PA0010115	Rating Area 3	No Preference	37	372.65
23489PA0010115	Rating Area 3	No Preference	38	375.06
23489PA0010115	Rating Area 3	No Preference	39	379.87
23489PA0010115	Rating Area 3	No Preference	40	384.69
23489PA0010115	Rating Area 3	No Preference	41	391.92
23489PA0010115	Rating Area 3	No Preference	42	398.84
23489PA0010115	Rating Area 3	No Preference	43	408.47
23489PA0010115	Rating Area 3	No Preference	44	420.51
23489PA0010115	Rating Area 3	No Preference	45	434.66
23489PA0010115	Rating Area 3	No Preference	46	451.52
23489PA0010115	Rating Area 3	No Preference	47	470.47
23489PA0010115	Rating Area 3	No Preference	48	492.15
23489PA0010115	Rating Area 3	No Preference	49	513.52
23489PA0010115	Rating Area 3	No Preference	50	537.60
23489PA0010115	Rating Area 3	No Preference	51	561.38
23489PA0010115	Rating Area 3	No Preference	52	587.57
23489PA0010115	Rating Area 3	No Preference	53	614.06
23489PA0010115	Rating Area 3	No Preference	54	642.66
23489PA0010115	Rating Area 3	No Preference	55	671.25
23489PA0010115	Rating Area 3	No Preference	56	702.25
23489PA0010115	Rating Area 3	No Preference	57	733.57
23489PA0010115	Rating Area 3	No Preference	58	766.97
23489PA0010115	Rating Area 3	No Preference	59	783.53
23489PA0010115	Rating Area 3	No Preference	60	816.94
23489PA0010115	Rating Area 3	No Preference	61	845.83
23489PA0010115	Rating Area 3	No Preference	62	864.80
23489PA0010115	Rating Area 3	No Preference	63	888.58
23489PA0010115	Rating Area 3	No Preference	64 and over	903.03
23489PA0010115	Rating Area 4	No Preference	0-14	202.72
23489PA0010115	Rating Area 4	No Preference	15	220.74
23489PA0010115	Rating Area 4	No Preference	16	227.64
23489PA0010115	Rating Area 4	No Preference	17	234.52
23489PA0010115	Rating Area 4	No Preference	18	241.95
23489PA0010115	Rating Area 4	No Preference	19	249.36
23489PA0010115	Rating Area 4	No Preference	20	257.05
23489PA0010115	Rating Area 4	No Preference	21	265.00
23489PA0010115	Rating Area 4	No Preference	22	265.00
23489PA0010115	Rating Area 4	No Preference	23	265.00
23489PA0010115	Rating Area 4	No Preference	24	265.00
23489PA0010115	Rating Area 4	No Preference	25	266.06
23489PA0010115	Rating Area 4	No Preference	26	271.36
23489PA0010115	Rating Area 4	No Preference	27	277.72
23489PA0010115	Rating Area 4	No Preference	28	288.05
23489PA0010115	Rating Area 4	No Preference	29	296.53
23489PA0010115	Rating Area 4	No Preference	30	300.78
23489PA0010115	Rating Area 4	No Preference	31	307.14
23489PA0010115	Rating Area 4	No Preference	32	313.50
23489PA0010115	Rating Area 4	No Preference	33	317.47
23489PA0010115	Rating Area 4	No Preference	34	321.71
23489PA0010115	Rating Area 4	No Preference	35	323.83
23489PA0010115	Rating Area 4	No Preference	36	325.95
23489PA0010115	Rating Area 4	No Preference	37	328.07
23489PA0010115	Rating Area 4	No Preference	38	330.19
23489PA0010115	Rating Area 4	No Preference	39	334.43
23489PA0010115	Rating Area 4	No Preference	40	338.67
23489PA0010115	Rating Area 4	No Preference	41	345.03
23489PA0010115	Rating Area 4	No Preference	42	351.13
23489PA0010115	Rating Area 4	No Preference	43	359.61
23489PA0010115	Rating Area 4	No Preference	44	370.20
23489PA0010115	Rating Area 4	No Preference	45	382.66
23489PA0010115	Rating Area 4	No Preference	46	397.50
23489PA0010115	Rating Area 4	No Preference	47	414.19
23489PA0010115	Rating Area 4	No Preference	48	433.28
23489PA0010115	Rating Area 4	No Preference	49	452.09
23489PA0010115	Rating Area 4	No Preference	50	473.29
23489PA0010115	Rating Area 4	No Preference	51	494.22
23489PA0010115	Rating Area 4	No Preference	52	517.28
23489PA0010115	Rating Area 4	No Preference	53	540.60
23489PA0010115	Rating Area 4	No Preference	54	565.78
23489PA0010115	Rating Area 4	No Preference	55	590.95
23489PA0010115	Rating Area 4	No Preference	56	618.24

23489PA0010115	Rating Area 4	No Preference	57	645.81
23489PA0010115	Rating Area 4	No Preference	58	675.22
23489PA0010115	Rating Area 4	No Preference	59	689.80
23489PA0010115	Rating Area 4	No Preference	60	719.21
23489PA0010115	Rating Area 4	No Preference	61	744.65
23489PA0010115	Rating Area 4	No Preference	62	761.34
23489PA0010115	Rating Area 4	No Preference	63	782.28
23489PA0010115	Rating Area 4	No Preference	64 and over	795.00
23489PA0010115	Rating Area 5	No Preference	0-14	199.36
23489PA0010115	Rating Area 5	No Preference	15	217.09
23489PA0010115	Rating Area 5	No Preference	16	223.87
23489PA0010115	Rating Area 5	No Preference	17	230.64
23489PA0010115	Rating Area 5	No Preference	18	237.93
23489PA0010115	Rating Area 5	No Preference	19	245.24
23489PA0010115	Rating Area 5	No Preference	20	252.80
23489PA0010115	Rating Area 5	No Preference	21	260.61
23489PA0010115	Rating Area 5	No Preference	22	260.61
23489PA0010115	Rating Area 5	No Preference	23	260.61
23489PA0010115	Rating Area 5	No Preference	24	260.61
23489PA0010115	Rating Area 5	No Preference	25	261.65
23489PA0010115	Rating Area 5	No Preference	26	266.86
23489PA0010115	Rating Area 5	No Preference	27	273.12
23489PA0010115	Rating Area 5	No Preference	28	283.29
23489PA0010115	Rating Area 5	No Preference	29	291.62
23489PA0010115	Rating Area 5	No Preference	30	295.79
23489PA0010115	Rating Area 5	No Preference	31	302.05
23489PA0010115	Rating Area 5	No Preference	32	308.30
23489PA0010115	Rating Area 5	No Preference	33	312.21
23489PA0010115	Rating Area 5	No Preference	34	316.38
23489PA0010115	Rating Area 5	No Preference	35	318.46
23489PA0010115	Rating Area 5	No Preference	36	320.55
23489PA0010115	Rating Area 5	No Preference	37	322.63
23489PA0010115	Rating Area 5	No Preference	38	324.72
23489PA0010115	Rating Area 5	No Preference	39	328.89
23489PA0010115	Rating Area 5	No Preference	40	333.06
23489PA0010115	Rating Area 5	No Preference	41	339.31
23489PA0010115	Rating Area 5	No Preference	42	345.31
23489PA0010115	Rating Area 5	No Preference	43	353.64
23489PA0010115	Rating Area 5	No Preference	44	364.07
23489PA0010115	Rating Area 5	No Preference	45	376.32
23489PA0010115	Rating Area 5	No Preference	46	390.92
23489PA0010115	Rating Area 5	No Preference	47	407.33
23489PA0010115	Rating Area 5	No Preference	48	426.09
23489PA0010115	Rating Area 5	No Preference	49	444.60
23489PA0010115	Rating Area 5	No Preference	50	465.45
23489PA0010115	Rating Area 5	No Preference	51	486.04
23489PA0010115	Rating Area 5	No Preference	52	508.71
23489PA0010115	Rating Area 5	No Preference	53	531.65
23489PA0010115	Rating Area 5	No Preference	54	556.40
23489PA0010115	Rating Area 5	No Preference	55	581.16
23489PA0010115	Rating Area 5	No Preference	56	608.00
23489PA0010115	Rating Area 5	No Preference	57	635.11
23489PA0010115	Rating Area 5	No Preference	58	664.04
23489PA0010115	Rating Area 5	No Preference	59	678.37
23489PA0010115	Rating Area 5	No Preference	60	707.30
23489PA0010115	Rating Area 5	No Preference	61	732.31
23489PA0010115	Rating Area 5	No Preference	62	748.74
23489PA0010115	Rating Area 5	No Preference	63	769.32
23489PA0010115	Rating Area 5	No Preference	64 and over	781.83
23489PA0010115	Rating Area 6	No Preference	0-14	231.57
23489PA0010115	Rating Area 6	No Preference	15	252.15
23489PA0010115	Rating Area 6	No Preference	16	260.03
23489PA0010115	Rating Area 6	No Preference	17	267.90
23489PA0010115	Rating Area 6	No Preference	18	276.38
23489PA0010115	Rating Area 6	No Preference	19	284.85
23489PA0010115	Rating Area 6	No Preference	20	293.63
23489PA0010115	Rating Area 6	No Preference	21	302.71
23489PA0010115	Rating Area 6	No Preference	22	302.71
23489PA0010115	Rating Area 6	No Preference	23	302.71
23489PA0010115	Rating Area 6	No Preference	24	302.71
23489PA0010115	Rating Area 6	No Preference	25	303.92
23489PA0010115	Rating Area 6	No Preference	26	309.98
23489PA0010115	Rating Area 6	No Preference	27	317.24
23489PA0010115	Rating Area 6	No Preference	28	329.04
23489PA0010115	Rating Area 6	No Preference	29	338.73
23489PA0010115	Rating Area 6	No Preference	30	343.58
23489PA0010115	Rating Area 6	No Preference	31	350.84
23489PA0010115	Rating Area 6	No Preference	32	358.10
23489PA0010115	Rating Area 6	No Preference	33	362.65
23489PA0010115	Rating Area 6	No Preference	34	367.49
23489PA0010115	Rating Area 6	No Preference	35	369.91
23489PA0010115	Rating Area 6	No Preference	36	372.33
23489PA0010115	Rating Area 6	No Preference	37	374.76
23489PA0010115	Rating Area 6	No Preference	38	377.18
23489PA0010115	Rating Area 6	No Preference	39	382.02
23489PA0010115	Rating Area 6	No Preference	40	386.87
23489PA0010115	Rating Area 6	No Preference	41	394.12
23489PA0010115	Rating Area 6	No Preference	42	401.09
23489PA0010115	Rating Area 6	No Preference	43	410.78
23489PA0010115	Rating Area 6	No Preference	44	422.88
23489PA0010115	Rating Area 6	No Preference	45	437.11
23489PA0010115	Rating Area 6	No Preference	46	454.07
23489PA0010115	Rating Area 6	No Preference	47	473.14
23489PA0010115	Rating Area 6	No Preference	48	494.93
23489PA0010115	Rating Area 6	No Preference	49	516.43
23489PA0010115	Rating Area 6	No Preference	50	540.64
23489PA0010115	Rating Area 6	No Preference	51	564.55
23489PA0010115	Rating Area 6	No Preference	52	590.89
23489PA0010115	Rating Area 6	No Preference	53	617.53
23489PA0010115	Rating Area 6	No Preference	54	646.29
23489PA0010115	Rating Area 6	No Preference	55	675.04
23489PA0010115	Rating Area 6	No Preference	56	706.22
23489PA0010115	Rating Area 6	No Preference	57	737.70
23489PA0010115	Rating Area 6	No Preference	58	771.30
23489PA0010115	Rating Area 6	No Preference	59	787.96
23489PA0010115	Rating Area 6	No Preference	60	821.56
23489PA0010115	Rating Area 6	No Preference	61	850.62
23489PA0010115	Rating Area 6	No Preference	62	869.68
23489PA0010115	Rating Area 6	No Preference	63	893.60
23489PA0010115	Rating Area 6	No Preference	64 and over	908.13
23489PA0010115	Rating Area 7	No Preference	0-14	237.20
23489PA0010115	Rating Area 7	No Preference	15	258.28

23489PA0010115	Rating Area 7	No Preference	16	266.34
23489PA0010115	Rating Area 7	No Preference	17	274.40
23489PA0010115	Rating Area 7	No Preference	18	283.09
23489PA0010115	Rating Area 7	No Preference	19	291.77
23489PA0010115	Rating Area 7	No Preference	20	300.76
23489PA0010115	Rating Area 7	No Preference	21	310.06
23489PA0010115	Rating Area 7	No Preference	22	310.06
23489PA0010115	Rating Area 7	No Preference	23	310.06
23489PA0010115	Rating Area 7	No Preference	24	310.06
23489PA0010115	Rating Area 7	No Preference	25	311.30
23489PA0010115	Rating Area 7	No Preference	26	317.50
23489PA0010115	Rating Area 7	No Preference	27	324.94
23489PA0010115	Rating Area 7	No Preference	28	337.03
23489PA0010115	Rating Area 7	No Preference	29	346.96
23489PA0010115	Rating Area 7	No Preference	30	351.92
23489PA0010115	Rating Area 7	No Preference	31	359.36
23489PA0010115	Rating Area 7	No Preference	32	366.80
23489PA0010115	Rating Area 7	No Preference	33	371.45
23489PA0010115	Rating Area 7	No Preference	34	376.41
23489PA0010115	Rating Area 7	No Preference	35	378.89
23489PA0010115	Rating Area 7	No Preference	36	381.37
23489PA0010115	Rating Area 7	No Preference	37	383.85
23489PA0010115	Rating Area 7	No Preference	38	386.33
23489PA0010115	Rating Area 7	No Preference	39	391.29
23489PA0010115	Rating Area 7	No Preference	40	396.26
23489PA0010115	Rating Area 7	No Preference	41	403.70
23489PA0010115	Rating Area 7	No Preference	42	410.83
23489PA0010115	Rating Area 7	No Preference	43	420.75
23489PA0010115	Rating Area 7	No Preference	44	433.15
23489PA0010115	Rating Area 7	No Preference	45	447.73
23489PA0010115	Rating Area 7	No Preference	46	465.10
23489PA0010115	Rating Area 7	No Preference	47	484.63
23489PA0010115	Rating Area 7	No Preference	48	506.95
23489PA0010115	Rating Area 7	No Preference	49	528.96
23489PA0010115	Rating Area 7	No Preference	50	553.77
23489PA0010115	Rating Area 7	No Preference	51	578.26
23489PA0010115	Rating Area 7	No Preference	52	605.24
23489PA0010115	Rating Area 7	No Preference	53	632.52
23489PA0010115	Rating Area 7	No Preference	54	661.98
23489PA0010115	Rating Area 7	No Preference	55	691.43
23489PA0010115	Rating Area 7	No Preference	56	723.37
23489PA0010115	Rating Area 7	No Preference	57	755.61
23489PA0010115	Rating Area 7	No Preference	58	790.03
23489PA0010115	Rating Area 7	No Preference	59	807.09
23489PA0010115	Rating Area 7	No Preference	60	841.50
23489PA0010115	Rating Area 7	No Preference	61	871.27
23489PA0010115	Rating Area 7	No Preference	62	890.80
23489PA0010115	Rating Area 7	No Preference	63	915.30
23489PA0010115	Rating Area 7	No Preference	64 and over	930.18
23489PA0010115	Rating Area 8	No Preference	0-14	226.11
23489PA0010115	Rating Area 8	No Preference	15	246.21
23489PA0010115	Rating Area 8	No Preference	16	253.89
23489PA0010115	Rating Area 8	No Preference	17	261.58
23489PA0010115	Rating Area 8	No Preference	18	269.86
23489PA0010115	Rating Area 8	No Preference	19	278.13
23489PA0010115	Rating Area 8	No Preference	20	286.70
23489PA0010115	Rating Area 8	No Preference	21	295.57
23489PA0010115	Rating Area 8	No Preference	22	295.57
23489PA0010115	Rating Area 8	No Preference	23	295.57
23489PA0010115	Rating Area 8	No Preference	24	295.57
23489PA0010115	Rating Area 8	No Preference	25	296.75
23489PA0010115	Rating Area 8	No Preference	26	302.66
23489PA0010115	Rating Area 8	No Preference	27	309.76
23489PA0010115	Rating Area 8	No Preference	28	321.28
23489PA0010115	Rating Area 8	No Preference	29	330.74
23489PA0010115	Rating Area 8	No Preference	30	335.47
23489PA0010115	Rating Area 8	No Preference	31	342.56
23489PA0010115	Rating Area 8	No Preference	32	349.66
23489PA0010115	Rating Area 8	No Preference	33	354.10
23489PA0010115	Rating Area 8	No Preference	34	358.83
23489PA0010115	Rating Area 8	No Preference	35	361.19
23489PA0010115	Rating Area 8	No Preference	36	363.56
23489PA0010115	Rating Area 8	No Preference	37	365.92
23489PA0010115	Rating Area 8	No Preference	38	368.29
23489PA0010115	Rating Area 8	No Preference	39	373.00
23489PA0010115	Rating Area 8	No Preference	40	377.73
23489PA0010115	Rating Area 8	No Preference	41	384.83
23489PA0010115	Rating Area 8	No Preference	42	391.63
23489PA0010115	Rating Area 8	No Preference	43	401.09
23489PA0010115	Rating Area 8	No Preference	44	412.91
23489PA0010115	Rating Area 8	No Preference	45	426.80
23489PA0010115	Rating Area 8	No Preference	46	443.36
23489PA0010115	Rating Area 8	No Preference	47	461.98
23489PA0010115	Rating Area 8	No Preference	48	483.25
23489PA0010115	Rating Area 8	No Preference	49	504.25
23489PA0010115	Rating Area 8	No Preference	50	527.88
23489PA0010115	Rating Area 8	No Preference	51	551.24
23489PA0010115	Rating Area 8	No Preference	52	576.95
23489PA0010115	Rating Area 8	No Preference	53	602.96
23489PA0010115	Rating Area 8	No Preference	54	631.04
23489PA0010115	Rating Area 8	No Preference	55	659.13
23489PA0010115	Rating Area 8	No Preference	56	689.57
23489PA0010115	Rating Area 8	No Preference	57	720.30
23489PA0010115	Rating Area 8	No Preference	58	753.11
23489PA0010115	Rating Area 8	No Preference	59	769.37
23489PA0010115	Rating Area 8	No Preference	60	802.18
23489PA0010115	Rating Area 8	No Preference	61	830.55
23489PA0010115	Rating Area 8	No Preference	62	849.18
23489PA0010115	Rating Area 8	No Preference	63	872.52
23489PA0010115	Rating Area 8	No Preference	64 and over	886.71
23489PA0010115	Rating Area 9	No Preference	0-14	224.18
23489PA0010115	Rating Area 9	No Preference	15	244.11
23489PA0010115	Rating Area 9	No Preference	16	251.73
23489PA0010115	Rating Area 9	No Preference	17	259.35
23489PA0010115	Rating Area 9	No Preference	18	267.55
23489PA0010115	Rating Area 9	No Preference	19	275.76
23489PA0010115	Rating Area 9	No Preference	20	284.26
23489PA0010115	Rating Area 9	No Preference	21	293.05
23489PA0010115	Rating Area 9	No Preference	22	293.05
23489PA0010115	Rating Area 9	No Preference	23	293.05
23489PA0010115	Rating Area 9	No Preference	24	293.05
23489PA0010115	Rating Area 9	No Preference	25	294.22

23489PA0010115	Rating Area 9	No Preference	26	300.08
23489PA0010115	Rating Area 9	No Preference	27	307.12
23489PA0010115	Rating Area 9	No Preference	28	318.55
23489PA0010115	Rating Area 9	No Preference	29	327.92
23489PA0010115	Rating Area 9	No Preference	30	332.61
23489PA0010115	Rating Area 9	No Preference	31	339.64
23489PA0010115	Rating Area 9	No Preference	32	346.68
23489PA0010115	Rating Area 9	No Preference	33	351.07
23489PA0010115	Rating Area 9	No Preference	34	355.76
23489PA0010115	Rating Area 9	No Preference	35	358.11
23489PA0010115	Rating Area 9	No Preference	36	360.45
23489PA0010115	Rating Area 9	No Preference	37	362.80
23489PA0010115	Rating Area 9	No Preference	38	365.14
23489PA0010115	Rating Area 9	No Preference	39	369.83
23489PA0010115	Rating Area 9	No Preference	40	374.52
23489PA0010115	Rating Area 9	No Preference	41	381.55
23489PA0010115	Rating Area 9	No Preference	42	388.29
23489PA0010115	Rating Area 9	No Preference	43	397.67
23489PA0010115	Rating Area 9	No Preference	44	409.39
23489PA0010115	Rating Area 9	No Preference	45	423.17
23489PA0010115	Rating Area 9	No Preference	46	439.58
23489PA0010115	Rating Area 9	No Preference	47	458.04
23489PA0010115	Rating Area 9	No Preference	48	479.13
23489PA0010115	Rating Area 9	No Preference	49	499.95
23489PA0010115	Rating Area 9	No Preference	50	523.39
23489PA0010115	Rating Area 9	No Preference	51	546.54
23489PA0010115	Rating Area 9	No Preference	52	572.03
23489PA0010115	Rating Area 9	No Preference	53	597.82
23489PA0010115	Rating Area 9	No Preference	54	625.66
23489PA0010115	Rating Area 9	No Preference	55	653.50
23489PA0010115	Rating Area 9	No Preference	56	683.68
23489PA0010115	Rating Area 9	No Preference	57	714.16
23489PA0010115	Rating Area 9	No Preference	58	746.69
23489PA0010115	Rating Area 9	No Preference	59	762.81
23489PA0010115	Rating Area 9	No Preference	60	795.34
23489PA0010115	Rating Area 9	No Preference	61	823.47
23489PA0010115	Rating Area 9	No Preference	62	841.93
23489PA0010115	Rating Area 9	No Preference	63	865.08
23489PA0010115	Rating Area 9	No Preference	64 and over	879.15
23489PA0060004	Rating Area 1	No Preference	0-14	248.85
23489PA0060004	Rating Area 1	No Preference	15	270.97
23489PA0060004	Rating Area 1	No Preference	16	279.43
23489PA0060004	Rating Area 1	No Preference	17	287.89
23489PA0060004	Rating Area 1	No Preference	18	297.00
23489PA0060004	Rating Area 1	No Preference	19	306.11
23489PA0060004	Rating Area 1	No Preference	20	315.54
23489PA0060004	Rating Area 1	No Preference	21	325.30
23489PA0060004	Rating Area 1	No Preference	22	325.30
23489PA0060004	Rating Area 1	No Preference	23	325.30
23489PA0060004	Rating Area 1	No Preference	24	325.30
23489PA0060004	Rating Area 1	No Preference	25	326.60
23489PA0060004	Rating Area 1	No Preference	26	333.11
23489PA0060004	Rating Area 1	No Preference	27	340.91
23489PA0060004	Rating Area 1	No Preference	28	353.60
23489PA0060004	Rating Area 1	No Preference	29	364.01
23489PA0060004	Rating Area 1	No Preference	30	369.22
23489PA0060004	Rating Area 1	No Preference	31	377.02
23489PA0060004	Rating Area 1	No Preference	32	384.83
23489PA0060004	Rating Area 1	No Preference	33	389.71
23489PA0060004	Rating Area 1	No Preference	34	394.91
23489PA0060004	Rating Area 1	No Preference	35	397.52
23489PA0060004	Rating Area 1	No Preference	36	400.12
23489PA0060004	Rating Area 1	No Preference	37	402.72
23489PA0060004	Rating Area 1	No Preference	38	405.32
23489PA0060004	Rating Area 1	No Preference	39	410.53
23489PA0060004	Rating Area 1	No Preference	40	415.73
23489PA0060004	Rating Area 1	No Preference	41	423.54
23489PA0060004	Rating Area 1	No Preference	42	431.02
23489PA0060004	Rating Area 1	No Preference	43	441.43
23489PA0060004	Rating Area 1	No Preference	44	454.44
23489PA0060004	Rating Area 1	No Preference	45	469.73
23489PA0060004	Rating Area 1	No Preference	46	487.95
23489PA0060004	Rating Area 1	No Preference	47	508.44
23489PA0060004	Rating Area 1	No Preference	48	531.87
23489PA0060004	Rating Area 1	No Preference	49	554.96
23489PA0060004	Rating Area 1	No Preference	50	580.99
23489PA0060004	Rating Area 1	No Preference	51	606.68
23489PA0060004	Rating Area 1	No Preference	52	634.99
23489PA0060004	Rating Area 1	No Preference	53	663.61
23489PA0060004	Rating Area 1	No Preference	54	694.52
23489PA0060004	Rating Area 1	No Preference	55	725.42
23489PA0060004	Rating Area 1	No Preference	56	758.92
23489PA0060004	Rating Area 1	No Preference	57	792.76
23489PA0060004	Rating Area 1	No Preference	58	828.86
23489PA0060004	Rating Area 1	No Preference	59	846.76
23489PA0060004	Rating Area 1	No Preference	60	882.86
23489PA0060004	Rating Area 1	No Preference	61	914.09
23489PA0060004	Rating Area 1	No Preference	62	934.59
23489PA0060004	Rating Area 1	No Preference	63	960.29
23489PA0060004	Rating Area 1	No Preference	64 and over	975.90
23489PA0060004	Rating Area 2	No Preference	0-14	251.37
23489PA0060004	Rating Area 2	No Preference	15	273.72
23489PA0060004	Rating Area 2	No Preference	16	282.26
23489PA0060004	Rating Area 2	No Preference	17	290.80
23489PA0060004	Rating Area 2	No Preference	18	300.00
23489PA0060004	Rating Area 2	No Preference	19	309.20
23489PA0060004	Rating Area 2	No Preference	20	318.73
23489PA0060004	Rating Area 2	No Preference	21	328.59
23489PA0060004	Rating Area 2	No Preference	22	328.59
23489PA0060004	Rating Area 2	No Preference	23	328.59
23489PA0060004	Rating Area 2	No Preference	24	328.59
23489PA0060004	Rating Area 2	No Preference	25	329.90
23489PA0060004	Rating Area 2	No Preference	26	336.48
23489PA0060004	Rating Area 2	No Preference	27	344.36
23489PA0060004	Rating Area 2	No Preference	28	357.18
23489PA0060004	Rating Area 2	No Preference	29	367.69
23489PA0060004	Rating Area 2	No Preference	30	372.95
23489PA0060004	Rating Area 2	No Preference	31	380.84
23489PA0060004	Rating Area 2	No Preference	32	388.72
23489PA0060004	Rating Area 2	No Preference	33	393.65
23489PA0060004	Rating Area 2	No Preference	34	398.91
23489PA0060004	Rating Area 2	No Preference	35	401.54

23489PA0060004	Rating Area 2	No Preference	36	404.17
23489PA0060004	Rating Area 2	No Preference	37	406.79
23489PA0060004	Rating Area 2	No Preference	38	409.42
23489PA0060004	Rating Area 2	No Preference	39	414.68
23489PA0060004	Rating Area 2	No Preference	40	419.94
23489PA0060004	Rating Area 2	No Preference	41	427.82
23489PA0060004	Rating Area 2	No Preference	42	435.38
23489PA0060004	Rating Area 2	No Preference	43	445.90
23489PA0060004	Rating Area 2	No Preference	44	459.04
23489PA0060004	Rating Area 2	No Preference	45	474.48
23489PA0060004	Rating Area 2	No Preference	46	492.89
23489PA0060004	Rating Area 2	No Preference	47	513.59
23489PA0060004	Rating Area 2	No Preference	48	537.24
23489PA0060004	Rating Area 2	No Preference	49	560.57
23489PA0060004	Rating Area 2	No Preference	50	586.86
23489PA0060004	Rating Area 2	No Preference	51	612.82
23489PA0060004	Rating Area 2	No Preference	52	641.41
23489PA0060004	Rating Area 2	No Preference	53	670.32
23489PA0060004	Rating Area 2	No Preference	54	701.54
23489PA0060004	Rating Area 2	No Preference	55	732.76
23489PA0060004	Rating Area 2	No Preference	56	766.60
23489PA0060004	Rating Area 2	No Preference	57	800.77
23489PA0060004	Rating Area 2	No Preference	58	837.25
23489PA0060004	Rating Area 2	No Preference	59	855.32
23489PA0060004	Rating Area 2	No Preference	60	891.79
23489PA0060004	Rating Area 2	No Preference	61	923.34
23489PA0060004	Rating Area 2	No Preference	62	944.04
23489PA0060004	Rating Area 2	No Preference	63	970.00
23489PA0060004	Rating Area 2	No Preference	64 and over	985.77
23489PA0060004	Rating Area 3	No Preference	0-14	296.11
23489PA0060004	Rating Area 3	No Preference	15	322.43
23489PA0060004	Rating Area 3	No Preference	16	332.49
23489PA0060004	Rating Area 3	No Preference	17	342.56
23489PA0060004	Rating Area 3	No Preference	18	353.39
23489PA0060004	Rating Area 3	No Preference	19	364.23
23489PA0060004	Rating Area 3	No Preference	20	375.46
23489PA0060004	Rating Area 3	No Preference	21	387.07
23489PA0060004	Rating Area 3	No Preference	22	387.07
23489PA0060004	Rating Area 3	No Preference	23	387.07
23489PA0060004	Rating Area 3	No Preference	24	387.07
23489PA0060004	Rating Area 3	No Preference	25	388.62
23489PA0060004	Rating Area 3	No Preference	26	396.36
23489PA0060004	Rating Area 3	No Preference	27	405.65
23489PA0060004	Rating Area 3	No Preference	28	420.75
23489PA0060004	Rating Area 3	No Preference	29	433.13
23489PA0060004	Rating Area 3	No Preference	30	439.32
23489PA0060004	Rating Area 3	No Preference	31	448.61
23489PA0060004	Rating Area 3	No Preference	32	457.90
23489PA0060004	Rating Area 3	No Preference	33	463.71
23489PA0060004	Rating Area 3	No Preference	34	469.90
23489PA0060004	Rating Area 3	No Preference	35	473.00
23489PA0060004	Rating Area 3	No Preference	36	476.10
23489PA0060004	Rating Area 3	No Preference	37	479.19
23489PA0060004	Rating Area 3	No Preference	38	482.29
23489PA0060004	Rating Area 3	No Preference	39	488.48
23489PA0060004	Rating Area 3	No Preference	40	494.68
23489PA0060004	Rating Area 3	No Preference	41	503.97
23489PA0060004	Rating Area 3	No Preference	42	512.87
23489PA0060004	Rating Area 3	No Preference	43	525.25
23489PA0060004	Rating Area 3	No Preference	44	540.74
23489PA0060004	Rating Area 3	No Preference	45	558.93
23489PA0060004	Rating Area 3	No Preference	46	580.61
23489PA0060004	Rating Area 3	No Preference	47	604.99
23489PA0060004	Rating Area 3	No Preference	48	632.86
23489PA0060004	Rating Area 3	No Preference	49	660.34
23489PA0060004	Rating Area 3	No Preference	50	691.31
23489PA0060004	Rating Area 3	No Preference	51	721.89
23489PA0060004	Rating Area 3	No Preference	52	755.56
23489PA0060004	Rating Area 3	No Preference	53	789.62
23489PA0060004	Rating Area 3	No Preference	54	826.39
23489PA0060004	Rating Area 3	No Preference	55	863.17
23489PA0060004	Rating Area 3	No Preference	56	903.03
23489PA0060004	Rating Area 3	No Preference	57	943.29
23489PA0060004	Rating Area 3	No Preference	58	986.25
23489PA0060004	Rating Area 3	No Preference	59	1007.54
23489PA0060004	Rating Area 3	No Preference	60	1050.51
23489PA0060004	Rating Area 3	No Preference	61	1087.67
23489PA0060004	Rating Area 3	No Preference	62	1112.05
23489PA0060004	Rating Area 3	No Preference	63	1142.63
23489PA0060004	Rating Area 3	No Preference	64 and over	1161.21
23489PA0060004	Rating Area 4	No Preference	0-14	260.68
23489PA0060004	Rating Area 4	No Preference	15	283.85
23489PA0060004	Rating Area 4	No Preference	16	292.71
23489PA0060004	Rating Area 4	No Preference	17	301.57
23489PA0060004	Rating Area 4	No Preference	18	311.11
23489PA0060004	Rating Area 4	No Preference	19	320.66
23489PA0060004	Rating Area 4	No Preference	20	330.54
23489PA0060004	Rating Area 4	No Preference	21	340.76
23489PA0060004	Rating Area 4	No Preference	22	340.76
23489PA0060004	Rating Area 4	No Preference	23	340.76
23489PA0060004	Rating Area 4	No Preference	24	340.76
23489PA0060004	Rating Area 4	No Preference	25	342.12
23489PA0060004	Rating Area 4	No Preference	26	348.94
23489PA0060004	Rating Area 4	No Preference	27	357.12
23489PA0060004	Rating Area 4	No Preference	28	370.41
23489PA0060004	Rating Area 4	No Preference	29	381.31
23489PA0060004	Rating Area 4	No Preference	30	386.76
23489PA0060004	Rating Area 4	No Preference	31	394.94
23489PA0060004	Rating Area 4	No Preference	32	403.12
23489PA0060004	Rating Area 4	No Preference	33	408.23
23489PA0060004	Rating Area 4	No Preference	34	413.68
23489PA0060004	Rating Area 4	No Preference	35	416.41
23489PA0060004	Rating Area 4	No Preference	36	419.13
23489PA0060004	Rating Area 4	No Preference	37	421.86
23489PA0060004	Rating Area 4	No Preference	38	424.59
23489PA0060004	Rating Area 4	No Preference	39	430.04
23489PA0060004	Rating Area 4	No Preference	40	435.49
23489PA0060004	Rating Area 4	No Preference	41	443.67
23489PA0060004	Rating Area 4	No Preference	42	451.51
23489PA0060004	Rating Area 4	No Preference	43	462.41
23489PA0060004	Rating Area 4	No Preference	44	476.04
23489PA0060004	Rating Area 4	No Preference	45	492.06

23489PA0060004	Rating Area 4	No Preference	46	511.14
23489PA0060004	Rating Area 4	No Preference	47	532.61
23489PA0060004	Rating Area 4	No Preference	48	557.14
23489PA0060004	Rating Area 4	No Preference	49	581.34
23489PA0060004	Rating Area 4	No Preference	50	608.60
23489PA0060004	Rating Area 4	No Preference	51	635.52
23489PA0060004	Rating Area 4	No Preference	52	665.16
23489PA0060004	Rating Area 4	No Preference	53	695.15
23489PA0060004	Rating Area 4	No Preference	54	727.52
23489PA0060004	Rating Area 4	No Preference	55	759.89
23489PA0060004	Rating Area 4	No Preference	56	794.99
23489PA0060004	Rating Area 4	No Preference	57	830.43
23489PA0060004	Rating Area 4	No Preference	58	868.26
23489PA0060004	Rating Area 4	No Preference	59	887.00
23489PA0060004	Rating Area 4	No Preference	60	924.82
23489PA0060004	Rating Area 4	No Preference	61	957.54
23489PA0060004	Rating Area 4	No Preference	62	979.00
23489PA0060004	Rating Area 4	No Preference	63	1005.92
23489PA0060004	Rating Area 4	No Preference	64 and over	1022.28
23489PA0060004	Rating Area 5	No Preference	0-14	256.36
23489PA0060004	Rating Area 5	No Preference	15	279.15
23489PA0060004	Rating Area 5	No Preference	16	287.86
23489PA0060004	Rating Area 5	No Preference	17	296.57
23489PA0060004	Rating Area 5	No Preference	18	305.96
23489PA0060004	Rating Area 5	No Preference	19	315.34
23489PA0060004	Rating Area 5	No Preference	20	325.06
23489PA0060004	Rating Area 5	No Preference	21	335.11
23489PA0060004	Rating Area 5	No Preference	22	335.11
23489PA0060004	Rating Area 5	No Preference	23	335.11
23489PA0060004	Rating Area 5	No Preference	24	335.11
23489PA0060004	Rating Area 5	No Preference	25	336.45
23489PA0060004	Rating Area 5	No Preference	26	343.15
23489PA0060004	Rating Area 5	No Preference	27	351.20
23489PA0060004	Rating Area 5	No Preference	28	364.26
23489PA0060004	Rating Area 5	No Preference	29	374.99
23489PA0060004	Rating Area 5	No Preference	30	380.35
23489PA0060004	Rating Area 5	No Preference	31	388.39
23489PA0060004	Rating Area 5	No Preference	32	396.44
23489PA0060004	Rating Area 5	No Preference	33	401.46
23489PA0060004	Rating Area 5	No Preference	34	406.82
23489PA0060004	Rating Area 5	No Preference	35	409.50
23489PA0060004	Rating Area 5	No Preference	36	412.19
23489PA0060004	Rating Area 5	No Preference	37	414.87
23489PA0060004	Rating Area 5	No Preference	38	417.55
23489PA0060004	Rating Area 5	No Preference	39	422.91
23489PA0060004	Rating Area 5	No Preference	40	428.27
23489PA0060004	Rating Area 5	No Preference	41	436.31
23489PA0060004	Rating Area 5	No Preference	42	444.02
23489PA0060004	Rating Area 5	No Preference	43	454.74
23489PA0060004	Rating Area 5	No Preference	44	468.15
23489PA0060004	Rating Area 5	No Preference	45	483.90
23489PA0060004	Rating Area 5	No Preference	46	502.67
23489PA0060004	Rating Area 5	No Preference	47	523.78
23489PA0060004	Rating Area 5	No Preference	48	547.90
23489PA0060004	Rating Area 5	No Preference	49	571.70
23489PA0060004	Rating Area 5	No Preference	50	598.51
23489PA0060004	Rating Area 5	No Preference	51	624.98
23489PA0060004	Rating Area 5	No Preference	52	654.13
23489PA0060004	Rating Area 5	No Preference	53	683.62
23489PA0060004	Rating Area 5	No Preference	54	715.46
23489PA0060004	Rating Area 5	No Preference	55	747.30
23489PA0060004	Rating Area 5	No Preference	56	781.81
23489PA0060004	Rating Area 5	No Preference	57	816.66
23489PA0060004	Rating Area 5	No Preference	58	853.86
23489PA0060004	Rating Area 5	No Preference	59	872.29
23489PA0060004	Rating Area 5	No Preference	60	909.49
23489PA0060004	Rating Area 5	No Preference	61	941.66
23489PA0060004	Rating Area 5	No Preference	62	962.77
23489PA0060004	Rating Area 5	No Preference	63	989.24
23489PA0060004	Rating Area 5	No Preference	64 and over	1005.33
23489PA0060004	Rating Area 6	No Preference	0-14	297.78
23489PA0060004	Rating Area 6	No Preference	15	324.25
23489PA0060004	Rating Area 6	No Preference	16	334.37
23489PA0060004	Rating Area 6	No Preference	17	344.50
23489PA0060004	Rating Area 6	No Preference	18	355.39
23489PA0060004	Rating Area 6	No Preference	19	366.29
23489PA0060004	Rating Area 6	No Preference	20	377.58
23489PA0060004	Rating Area 6	No Preference	21	389.26
23489PA0060004	Rating Area 6	No Preference	22	389.26
23489PA0060004	Rating Area 6	No Preference	23	389.26
23489PA0060004	Rating Area 6	No Preference	24	389.26
23489PA0060004	Rating Area 6	No Preference	25	390.82
23489PA0060004	Rating Area 6	No Preference	26	398.60
23489PA0060004	Rating Area 6	No Preference	27	407.94
23489PA0060004	Rating Area 6	No Preference	28	423.13
23489PA0060004	Rating Area 6	No Preference	29	435.58
23489PA0060004	Rating Area 6	No Preference	30	441.81
23489PA0060004	Rating Area 6	No Preference	31	451.15
23489PA0060004	Rating Area 6	No Preference	32	460.49
23489PA0060004	Rating Area 6	No Preference	33	466.33
23489PA0060004	Rating Area 6	No Preference	34	472.56
23489PA0060004	Rating Area 6	No Preference	35	475.68
23489PA0060004	Rating Area 6	No Preference	36	478.79
23489PA0060004	Rating Area 6	No Preference	37	481.90
23489PA0060004	Rating Area 6	No Preference	38	485.02
23489PA0060004	Rating Area 6	No Preference	39	491.25
23489PA0060004	Rating Area 6	No Preference	40	497.47
23489PA0060004	Rating Area 6	No Preference	41	506.82
23489PA0060004	Rating Area 6	No Preference	42	515.77
23489PA0060004	Rating Area 6	No Preference	43	528.23
23489PA0060004	Rating Area 6	No Preference	44	543.80
23489PA0060004	Rating Area 6	No Preference	45	562.09
23489PA0060004	Rating Area 6	No Preference	46	583.89
23489PA0060004	Rating Area 6	No Preference	47	608.41
23489PA0060004	Rating Area 6	No Preference	48	636.44
23489PA0060004	Rating Area 6	No Preference	49	664.08
23489PA0060004	Rating Area 6	No Preference	50	695.22
23489PA0060004	Rating Area 6	No Preference	51	725.97
23489PA0060004	Rating Area 6	No Preference	52	759.84
23489PA0060004	Rating Area 6	No Preference	53	794.09
23489PA0060004	Rating Area 6	No Preference	54	831.07
23489PA0060004	Rating Area 6	No Preference	55	868.05

23489PA0060004	Rating Area 6	No Preference	56	908.14
23489PA0060004	Rating Area 6	No Preference	57	948.63
23489PA0060004	Rating Area 6	No Preference	58	991.83
23489PA0060004	Rating Area 6	No Preference	59	1013.24
23489PA0060004	Rating Area 6	No Preference	60	1056.45
23489PA0060004	Rating Area 6	No Preference	61	1093.82
23489PA0060004	Rating Area 6	No Preference	62	1118.34
23489PA0060004	Rating Area 6	No Preference	63	1149.10
23489PA0060004	Rating Area 6	No Preference	64 and over	1167.78
23489PA0060004	Rating Area 7	No Preference	0-14	305.01
23489PA0060004	Rating Area 7	No Preference	15	332.12
23489PA0060004	Rating Area 7	No Preference	16	342.48
23489PA0060004	Rating Area 7	No Preference	17	352.85
23489PA0060004	Rating Area 7	No Preference	18	364.01
23489PA0060004	Rating Area 7	No Preference	19	375.18
23489PA0060004	Rating Area 7	No Preference	20	386.74
23489PA0060004	Rating Area 7	No Preference	21	398.70
23489PA0060004	Rating Area 7	No Preference	22	398.70
23489PA0060004	Rating Area 7	No Preference	23	398.70
23489PA0060004	Rating Area 7	No Preference	24	398.70
23489PA0060004	Rating Area 7	No Preference	25	400.29
23489PA0060004	Rating Area 7	No Preference	26	408.27
23489PA0060004	Rating Area 7	No Preference	27	417.84
23489PA0060004	Rating Area 7	No Preference	28	433.39
23489PA0060004	Rating Area 7	No Preference	29	446.15
23489PA0060004	Rating Area 7	No Preference	30	452.52
23489PA0060004	Rating Area 7	No Preference	31	462.09
23489PA0060004	Rating Area 7	No Preference	32	471.66
23489PA0060004	Rating Area 7	No Preference	33	477.64
23489PA0060004	Rating Area 7	No Preference	34	484.02
23489PA0060004	Rating Area 7	No Preference	35	487.21
23489PA0060004	Rating Area 7	No Preference	36	490.40
23489PA0060004	Rating Area 7	No Preference	37	493.59
23489PA0060004	Rating Area 7	No Preference	38	496.78
23489PA0060004	Rating Area 7	No Preference	39	503.16
23489PA0060004	Rating Area 7	No Preference	40	509.54
23489PA0060004	Rating Area 7	No Preference	41	519.11
23489PA0060004	Rating Area 7	No Preference	42	528.28
23489PA0060004	Rating Area 7	No Preference	43	541.04
23489PA0060004	Rating Area 7	No Preference	44	556.98
23489PA0060004	Rating Area 7	No Preference	45	575.72
23489PA0060004	Rating Area 7	No Preference	46	598.05
23489PA0060004	Rating Area 7	No Preference	47	623.17
23489PA0060004	Rating Area 7	No Preference	48	651.87
23489PA0060004	Rating Area 7	No Preference	49	680.18
23489PA0060004	Rating Area 7	No Preference	50	712.08
23489PA0060004	Rating Area 7	No Preference	51	743.58
23489PA0060004	Rating Area 7	No Preference	52	778.26
23489PA0060004	Rating Area 7	No Preference	53	813.35
23489PA0060004	Rating Area 7	No Preference	54	851.22
23489PA0060004	Rating Area 7	No Preference	55	889.10
23489PA0060004	Rating Area 7	No Preference	56	930.17
23489PA0060004	Rating Area 7	No Preference	57	971.63
23489PA0060004	Rating Area 7	No Preference	58	1015.89
23489PA0060004	Rating Area 7	No Preference	59	1037.82
23489PA0060004	Rating Area 7	No Preference	60	1082.07
23489PA0060004	Rating Area 7	No Preference	61	1120.35
23489PA0060004	Rating Area 7	No Preference	62	1145.47
23489PA0060004	Rating Area 7	No Preference	63	1176.96
23489PA0060004	Rating Area 7	No Preference	64 and over	1196.10
23489PA0060004	Rating Area 8	No Preference	0-14	290.75
23489PA0060004	Rating Area 8	No Preference	15	316.60
23489PA0060004	Rating Area 8	No Preference	16	326.48
23489PA0060004	Rating Area 8	No Preference	17	336.36
23489PA0060004	Rating Area 8	No Preference	18	347.00
23489PA0060004	Rating Area 8	No Preference	19	357.65
23489PA0060004	Rating Area 8	No Preference	20	368.67
23489PA0060004	Rating Area 8	No Preference	21	380.07
23489PA0060004	Rating Area 8	No Preference	22	380.07
23489PA0060004	Rating Area 8	No Preference	23	380.07
23489PA0060004	Rating Area 8	No Preference	24	380.07
23489PA0060004	Rating Area 8	No Preference	25	381.59
23489PA0060004	Rating Area 8	No Preference	26	389.19
23489PA0060004	Rating Area 8	No Preference	27	398.31
23489PA0060004	Rating Area 8	No Preference	28	413.14
23489PA0060004	Rating Area 8	No Preference	29	425.30
23489PA0060004	Rating Area 8	No Preference	30	431.38
23489PA0060004	Rating Area 8	No Preference	31	440.50
23489PA0060004	Rating Area 8	No Preference	32	449.62
23489PA0060004	Rating Area 8	No Preference	33	455.32
23489PA0060004	Rating Area 8	No Preference	34	461.40
23489PA0060004	Rating Area 8	No Preference	35	464.45
23489PA0060004	Rating Area 8	No Preference	36	467.49
23489PA0060004	Rating Area 8	No Preference	37	470.53
23489PA0060004	Rating Area 8	No Preference	38	473.57
23489PA0060004	Rating Area 8	No Preference	39	479.65
23489PA0060004	Rating Area 8	No Preference	40	485.73
23489PA0060004	Rating Area 8	No Preference	41	494.85
23489PA0060004	Rating Area 8	No Preference	42	503.59
23489PA0060004	Rating Area 8	No Preference	43	515.75
23489PA0060004	Rating Area 8	No Preference	44	530.96
23489PA0060004	Rating Area 8	No Preference	45	548.82
23489PA0060004	Rating Area 8	No Preference	46	570.11
23489PA0060004	Rating Area 8	No Preference	47	594.05
23489PA0060004	Rating Area 8	No Preference	48	621.41
23489PA0060004	Rating Area 8	No Preference	49	648.40
23489PA0060004	Rating Area 8	No Preference	50	678.81
23489PA0060004	Rating Area 8	No Preference	51	708.83
23489PA0060004	Rating Area 8	No Preference	52	741.90
23489PA0060004	Rating Area 8	No Preference	53	775.34
23489PA0060004	Rating Area 8	No Preference	54	811.45
23489PA0060004	Rating Area 8	No Preference	55	847.56
23489PA0060004	Rating Area 8	No Preference	56	886.70
23489PA0060004	Rating Area 8	No Preference	57	926.23
23489PA0060004	Rating Area 8	No Preference	58	968.42
23489PA0060004	Rating Area 8	No Preference	59	989.32
23489PA0060004	Rating Area 8	No Preference	60	1031.51
23489PA0060004	Rating Area 8	No Preference	61	1068.00
23489PA0060004	Rating Area 8	No Preference	62	1091.94
23489PA0060004	Rating Area 8	No Preference	63	1121.97
23489PA0060004	Rating Area 8	No Preference	64 and over	1140.21
23489PA0060004	Rating Area 9	No Preference	0-14	288.27

23489PA0060004	Rating Area 9	No Preference	15	313.90
23489PA0060004	Rating Area 9	No Preference	16	323.70
23489PA0060004	Rating Area 9	No Preference	17	333.49
23489PA0060004	Rating Area 9	No Preference	18	344.05
23489PA0060004	Rating Area 9	No Preference	19	354.60
23489PA0060004	Rating Area 9	No Preference	20	365.53
23489PA0060004	Rating Area 9	No Preference	21	376.83
23489PA0060004	Rating Area 9	No Preference	22	376.83
23489PA0060004	Rating Area 9	No Preference	23	376.83
23489PA0060004	Rating Area 9	No Preference	24	376.83
23489PA0060004	Rating Area 9	No Preference	25	378.34
23489PA0060004	Rating Area 9	No Preference	26	385.87
23489PA0060004	Rating Area 9	No Preference	27	394.92
23489PA0060004	Rating Area 9	No Preference	28	409.61
23489PA0060004	Rating Area 9	No Preference	29	421.67
23489PA0060004	Rating Area 9	No Preference	30	427.70
23489PA0060004	Rating Area 9	No Preference	31	436.75
23489PA0060004	Rating Area 9	No Preference	32	445.79
23489PA0060004	Rating Area 9	No Preference	33	451.44
23489PA0060004	Rating Area 9	No Preference	34	457.47
23489PA0060004	Rating Area 9	No Preference	35	460.49
23489PA0060004	Rating Area 9	No Preference	36	463.50
23489PA0060004	Rating Area 9	No Preference	37	466.52
23489PA0060004	Rating Area 9	No Preference	38	469.53
23489PA0060004	Rating Area 9	No Preference	39	475.56
23489PA0060004	Rating Area 9	No Preference	40	481.59
23489PA0060004	Rating Area 9	No Preference	41	490.63
23489PA0060004	Rating Area 9	No Preference	42	499.30
23489PA0060004	Rating Area 9	No Preference	43	511.36
23489PA0060004	Rating Area 9	No Preference	44	526.43
23489PA0060004	Rating Area 9	No Preference	45	544.14
23489PA0060004	Rating Area 9	No Preference	46	565.25
23489PA0060004	Rating Area 9	No Preference	47	588.99
23489PA0060004	Rating Area 9	No Preference	48	616.12
23489PA0060004	Rating Area 9	No Preference	49	642.87
23489PA0060004	Rating Area 9	No Preference	50	673.02
23489PA0060004	Rating Area 9	No Preference	51	702.79
23489PA0060004	Rating Area 9	No Preference	52	735.57
23489PA0060004	Rating Area 9	No Preference	53	768.73
23489PA0060004	Rating Area 9	No Preference	54	804.53
23489PA0060004	Rating Area 9	No Preference	55	840.33
23489PA0060004	Rating Area 9	No Preference	56	879.14
23489PA0060004	Rating Area 9	No Preference	57	918.33
23489PA0060004	Rating Area 9	No Preference	58	960.16
23489PA0060004	Rating Area 9	No Preference	59	980.89
23489PA0060004	Rating Area 9	No Preference	60	1022.72
23489PA0060004	Rating Area 9	No Preference	61	1058.89
23489PA0060004	Rating Area 9	No Preference	62	1082.63
23489PA0060004	Rating Area 9	No Preference	63	1112.40
23489PA0060004	Rating Area 9	No Preference	64 and over	1130.49
23489PA0060005	Rating Area 1	No Preference	0-14	234.56
23489PA0060005	Rating Area 1	No Preference	15	255.41
23489PA0060005	Rating Area 1	No Preference	16	263.39
23489PA0060005	Rating Area 1	No Preference	17	271.36
23489PA0060005	Rating Area 1	No Preference	18	279.95
23489PA0060005	Rating Area 1	No Preference	19	288.52
23489PA0060005	Rating Area 1	No Preference	20	297.43
23489PA0060005	Rating Area 1	No Preference	21	306.62
23489PA0060005	Rating Area 1	No Preference	22	306.62
23489PA0060005	Rating Area 1	No Preference	23	306.62
23489PA0060005	Rating Area 1	No Preference	24	306.62
23489PA0060005	Rating Area 1	No Preference	25	307.85
23489PA0060005	Rating Area 1	No Preference	26	313.98
23489PA0060005	Rating Area 1	No Preference	27	321.33
23489PA0060005	Rating Area 1	No Preference	28	333.29
23489PA0060005	Rating Area 1	No Preference	29	343.10
23489PA0060005	Rating Area 1	No Preference	30	348.02
23489PA0060005	Rating Area 1	No Preference	31	355.38
23489PA0060005	Rating Area 1	No Preference	32	362.73
23489PA0060005	Rating Area 1	No Preference	33	367.33
23489PA0060005	Rating Area 1	No Preference	34	372.24
23489PA0060005	Rating Area 1	No Preference	35	374.69
23489PA0060005	Rating Area 1	No Preference	36	377.14
23489PA0060005	Rating Area 1	No Preference	37	379.60
23489PA0060005	Rating Area 1	No Preference	38	382.05
23489PA0060005	Rating Area 1	No Preference	39	386.95
23489PA0060005	Rating Area 1	No Preference	40	391.86
23489PA0060005	Rating Area 1	No Preference	41	399.22
23489PA0060005	Rating Area 1	No Preference	42	406.27
23489PA0060005	Rating Area 1	No Preference	43	416.08
23489PA0060005	Rating Area 1	No Preference	44	428.35
23489PA0060005	Rating Area 1	No Preference	45	442.76
23489PA0060005	Rating Area 1	No Preference	46	459.93
23489PA0060005	Rating Area 1	No Preference	47	479.25
23489PA0060005	Rating Area 1	No Preference	48	501.33
23489PA0060005	Rating Area 1	No Preference	49	523.10
23489PA0060005	Rating Area 1	No Preference	50	547.62
23489PA0060005	Rating Area 1	No Preference	51	571.84
23489PA0060005	Rating Area 1	No Preference	52	598.53
23489PA0060005	Rating Area 1	No Preference	53	625.50
23489PA0060005	Rating Area 1	No Preference	54	654.64
23489PA0060005	Rating Area 1	No Preference	55	683.76
23489PA0060005	Rating Area 1	No Preference	56	715.34
23489PA0060005	Rating Area 1	No Preference	57	747.23
23489PA0060005	Rating Area 1	No Preference	58	781.26
23489PA0060005	Rating Area 1	No Preference	59	798.13
23489PA0060005	Rating Area 1	No Preference	60	832.17
23489PA0060005	Rating Area 1	No Preference	61	861.60
23489PA0060005	Rating Area 1	No Preference	62	880.91
23489PA0060005	Rating Area 1	No Preference	63	905.15
23489PA0060005	Rating Area 1	No Preference	64 and over	919.86
23489PA0060005	Rating Area 2	No Preference	0-14	236.94
23489PA0060005	Rating Area 2	No Preference	15	258.00
23489PA0060005	Rating Area 2	No Preference	16	266.05
23489PA0060005	Rating Area 2	No Preference	17	274.10
23489PA0060005	Rating Area 2	No Preference	18	282.77
23489PA0060005	Rating Area 2	No Preference	19	291.45
23489PA0060005	Rating Area 2	No Preference	20	300.43
23489PA0060005	Rating Area 2	No Preference	21	309.72
23489PA0060005	Rating Area 2	No Preference	22	309.72
23489PA0060005	Rating Area 2	No Preference	23	309.72
23489PA0060005	Rating Area 2	No Preference	24	309.72

23489PA0060005	Rating Area 2	No Preference	25	310.96
23489PA0060005	Rating Area 2	No Preference	26	317.15
23489PA0060005	Rating Area 2	No Preference	27	324.58
23489PA0060005	Rating Area 2	No Preference	28	336.67
23489PA0060005	Rating Area 2	No Preference	29	346.58
23489PA0060005	Rating Area 2	No Preference	30	351.54
23489PA0060005	Rating Area 2	No Preference	31	358.97
23489PA0060005	Rating Area 2	No Preference	32	366.40
23489PA0060005	Rating Area 2	No Preference	33	371.04
23489PA0060005	Rating Area 2	No Preference	34	376.00
23489PA0060005	Rating Area 2	No Preference	35	378.48
23489PA0060005	Rating Area 2	No Preference	36	380.96
23489PA0060005	Rating Area 2	No Preference	37	383.43
23489PA0060005	Rating Area 2	No Preference	38	385.91
23489PA0060005	Rating Area 2	No Preference	39	390.87
23489PA0060005	Rating Area 2	No Preference	40	395.82
23489PA0060005	Rating Area 2	No Preference	41	403.26
23489PA0060005	Rating Area 2	No Preference	42	410.37
23489PA0060005	Rating Area 2	No Preference	43	420.29
23489PA0060005	Rating Area 2	No Preference	44	432.68
23489PA0060005	Rating Area 2	No Preference	45	447.23
23489PA0060005	Rating Area 2	No Preference	46	464.58
23489PA0060005	Rating Area 2	No Preference	47	484.09
23489PA0060005	Rating Area 2	No Preference	48	506.40
23489PA0060005	Rating Area 2	No Preference	49	528.38
23489PA0060005	Rating Area 2	No Preference	50	553.16
23489PA0060005	Rating Area 2	No Preference	51	577.62
23489PA0060005	Rating Area 2	No Preference	52	604.58
23489PA0060005	Rating Area 2	No Preference	53	631.83
23489PA0060005	Rating Area 2	No Preference	54	661.26
23489PA0060005	Rating Area 2	No Preference	55	690.68
23489PA0060005	Rating Area 2	No Preference	56	722.58
23489PA0060005	Rating Area 2	No Preference	57	754.79
23489PA0060005	Rating Area 2	No Preference	58	789.16
23489PA0060005	Rating Area 2	No Preference	59	806.20
23489PA0060005	Rating Area 2	No Preference	60	840.58
23489PA0060005	Rating Area 2	No Preference	61	870.31
23489PA0060005	Rating Area 2	No Preference	62	889.83
23489PA0060005	Rating Area 2	No Preference	63	914.30
23489PA0060005	Rating Area 2	No Preference	64 and over	929.16
23489PA0060005	Rating Area 3	No Preference	0-14	279.11
23489PA0060005	Rating Area 3	No Preference	15	303.92
23489PA0060005	Rating Area 3	No Preference	16	313.41
23489PA0060005	Rating Area 3	No Preference	17	322.89
23489PA0060005	Rating Area 3	No Preference	18	333.10
23489PA0060005	Rating Area 3	No Preference	19	343.32
23489PA0060005	Rating Area 3	No Preference	20	353.91
23489PA0060005	Rating Area 3	No Preference	21	364.85
23489PA0060005	Rating Area 3	No Preference	22	364.85
23489PA0060005	Rating Area 3	No Preference	23	364.85
23489PA0060005	Rating Area 3	No Preference	24	364.85
23489PA0060005	Rating Area 3	No Preference	25	366.31
23489PA0060005	Rating Area 3	No Preference	26	373.61
23489PA0060005	Rating Area 3	No Preference	27	382.36
23489PA0060005	Rating Area 3	No Preference	28	396.60
23489PA0060005	Rating Area 3	No Preference	29	408.26
23489PA0060005	Rating Area 3	No Preference	30	414.11
23489PA0060005	Rating Area 3	No Preference	31	422.86
23489PA0060005	Rating Area 3	No Preference	32	431.62
23489PA0060005	Rating Area 3	No Preference	33	437.09
23489PA0060005	Rating Area 3	No Preference	34	442.93
23489PA0060005	Rating Area 3	No Preference	35	445.85
23489PA0060005	Rating Area 3	No Preference	36	448.76
23489PA0060005	Rating Area 3	No Preference	37	451.68
23489PA0060005	Rating Area 3	No Preference	38	454.61
23489PA0060005	Rating Area 3	No Preference	39	460.44
23489PA0060005	Rating Area 3	No Preference	40	466.27
23489PA0060005	Rating Area 3	No Preference	41	475.04
23489PA0060005	Rating Area 3	No Preference	42	483.43
23489PA0060005	Rating Area 3	No Preference	43	495.10
23489PA0060005	Rating Area 3	No Preference	44	509.70
23489PA0060005	Rating Area 3	No Preference	45	526.84
23489PA0060005	Rating Area 3	No Preference	46	547.28
23489PA0060005	Rating Area 3	No Preference	47	570.26
23489PA0060005	Rating Area 3	No Preference	48	596.53
23489PA0060005	Rating Area 3	No Preference	49	622.43
23489PA0060005	Rating Area 3	No Preference	50	651.62
23489PA0060005	Rating Area 3	No Preference	51	680.44
23489PA0060005	Rating Area 3	No Preference	52	712.19
23489PA0060005	Rating Area 3	No Preference	53	744.30
23489PA0060005	Rating Area 3	No Preference	54	778.96
23489PA0060005	Rating Area 3	No Preference	55	813.61
23489PA0060005	Rating Area 3	No Preference	56	851.19
23489PA0060005	Rating Area 3	No Preference	57	889.14
23489PA0060005	Rating Area 3	No Preference	58	929.64
23489PA0060005	Rating Area 3	No Preference	59	949.70
23489PA0060005	Rating Area 3	No Preference	60	990.20
23489PA0060005	Rating Area 3	No Preference	61	1025.23
23489PA0060005	Rating Area 3	No Preference	62	1048.22
23489PA0060005	Rating Area 3	No Preference	63	1077.04
23489PA0060005	Rating Area 3	No Preference	64 and over	1094.55
23489PA0060005	Rating Area 4	No Preference	0-14	245.71
23489PA0060005	Rating Area 4	No Preference	15	267.55
23489PA0060005	Rating Area 4	No Preference	16	275.90
23489PA0060005	Rating Area 4	No Preference	17	284.25
23489PA0060005	Rating Area 4	No Preference	18	293.25
23489PA0060005	Rating Area 4	No Preference	19	302.24
23489PA0060005	Rating Area 4	No Preference	20	311.55
23489PA0060005	Rating Area 4	No Preference	21	321.19
23489PA0060005	Rating Area 4	No Preference	22	321.19
23489PA0060005	Rating Area 4	No Preference	23	321.19
23489PA0060005	Rating Area 4	No Preference	24	321.19
23489PA0060005	Rating Area 4	No Preference	25	322.47
23489PA0060005	Rating Area 4	No Preference	26	328.90
23489PA0060005	Rating Area 4	No Preference	27	336.60
23489PA0060005	Rating Area 4	No Preference	28	349.13
23489PA0060005	Rating Area 4	No Preference	29	359.41
23489PA0060005	Rating Area 4	No Preference	30	364.55
23489PA0060005	Rating Area 4	No Preference	31	372.26
23489PA0060005	Rating Area 4	No Preference	32	379.97
23489PA0060005	Rating Area 4	No Preference	33	384.79
23489PA0060005	Rating Area 4	No Preference	34	389.92

23489PA0060005	Rating Area 4	No Preference	35	392.49
23489PA0060005	Rating Area 4	No Preference	36	395.07
23489PA0060005	Rating Area 4	No Preference	37	397.63
23489PA0060005	Rating Area 4	No Preference	38	400.20
23489PA0060005	Rating Area 4	No Preference	39	405.35
23489PA0060005	Rating Area 4	No Preference	40	410.48
23489PA0060005	Rating Area 4	No Preference	41	418.19
23489PA0060005	Rating Area 4	No Preference	42	425.58
23489PA0060005	Rating Area 4	No Preference	43	435.86
23489PA0060005	Rating Area 4	No Preference	44	448.70
23489PA0060005	Rating Area 4	No Preference	45	463.80
23489PA0060005	Rating Area 4	No Preference	46	481.79
23489PA0060005	Rating Area 4	No Preference	47	502.02
23489PA0060005	Rating Area 4	No Preference	48	525.15
23489PA0060005	Rating Area 4	No Preference	49	547.95
23489PA0060005	Rating Area 4	No Preference	50	573.65
23489PA0060005	Rating Area 4	No Preference	51	599.02
23489PA0060005	Rating Area 4	No Preference	52	626.97
23489PA0060005	Rating Area 4	No Preference	53	655.23
23489PA0060005	Rating Area 4	No Preference	54	685.74
23489PA0060005	Rating Area 4	No Preference	55	716.26
23489PA0060005	Rating Area 4	No Preference	56	749.33
23489PA0060005	Rating Area 4	No Preference	57	782.74
23489PA0060005	Rating Area 4	No Preference	58	818.39
23489PA0060005	Rating Area 4	No Preference	59	836.06
23489PA0060005	Rating Area 4	No Preference	60	871.71
23489PA0060005	Rating Area 4	No Preference	61	902.54
23489PA0060005	Rating Area 4	No Preference	62	922.78
23489PA0060005	Rating Area 4	No Preference	63	948.16
23489PA0060005	Rating Area 4	No Preference	64 and over	963.57
23489PA0060005	Rating Area 5	No Preference	0-14	241.64
23489PA0060005	Rating Area 5	No Preference	15	263.12
23489PA0060005	Rating Area 5	No Preference	16	271.34
23489PA0060005	Rating Area 5	No Preference	17	279.55
23489PA0060005	Rating Area 5	No Preference	18	288.39
23489PA0060005	Rating Area 5	No Preference	19	297.24
23489PA0060005	Rating Area 5	No Preference	20	306.40
23489PA0060005	Rating Area 5	No Preference	21	315.87
23489PA0060005	Rating Area 5	No Preference	22	315.87
23489PA0060005	Rating Area 5	No Preference	23	315.87
23489PA0060005	Rating Area 5	No Preference	24	315.87
23489PA0060005	Rating Area 5	No Preference	25	317.13
23489PA0060005	Rating Area 5	No Preference	26	323.45
23489PA0060005	Rating Area 5	No Preference	27	331.04
23489PA0060005	Rating Area 5	No Preference	28	343.35
23489PA0060005	Rating Area 5	No Preference	29	353.46
23489PA0060005	Rating Area 5	No Preference	30	358.51
23489PA0060005	Rating Area 5	No Preference	31	366.10
23489PA0060005	Rating Area 5	No Preference	32	373.67
23489PA0060005	Rating Area 5	No Preference	33	378.41
23489PA0060005	Rating Area 5	No Preference	34	383.47
23489PA0060005	Rating Area 5	No Preference	35	385.99
23489PA0060005	Rating Area 5	No Preference	36	388.52
23489PA0060005	Rating Area 5	No Preference	37	391.04
23489PA0060005	Rating Area 5	No Preference	38	393.57
23489PA0060005	Rating Area 5	No Preference	39	398.63
23489PA0060005	Rating Area 5	No Preference	40	403.68
23489PA0060005	Rating Area 5	No Preference	41	411.26
23489PA0060005	Rating Area 5	No Preference	42	418.53
23489PA0060005	Rating Area 5	No Preference	43	428.63
23489PA0060005	Rating Area 5	No Preference	44	441.27
23489PA0060005	Rating Area 5	No Preference	45	456.11
23489PA0060005	Rating Area 5	No Preference	46	473.81
23489PA0060005	Rating Area 5	No Preference	47	493.70
23489PA0060005	Rating Area 5	No Preference	48	516.44
23489PA0060005	Rating Area 5	No Preference	49	538.88
23489PA0060005	Rating Area 5	No Preference	50	564.14
23489PA0060005	Rating Area 5	No Preference	51	589.10
23489PA0060005	Rating Area 5	No Preference	52	616.57
23489PA0060005	Rating Area 5	No Preference	53	644.38
23489PA0060005	Rating Area 5	No Preference	54	674.38
23489PA0060005	Rating Area 5	No Preference	55	704.39
23489PA0060005	Rating Area 5	No Preference	56	736.92
23489PA0060005	Rating Area 5	No Preference	57	769.78
23489PA0060005	Rating Area 5	No Preference	58	804.84
23489PA0060005	Rating Area 5	No Preference	59	822.21
23489PA0060005	Rating Area 5	No Preference	60	857.27
23489PA0060005	Rating Area 5	No Preference	61	887.59
23489PA0060005	Rating Area 5	No Preference	62	907.50
23489PA0060005	Rating Area 5	No Preference	63	932.44
23489PA0060005	Rating Area 5	No Preference	64 and over	947.61
23489PA0060005	Rating Area 6	No Preference	0-14	280.69
23489PA0060005	Rating Area 6	No Preference	15	305.63
23489PA0060005	Rating Area 6	No Preference	16	315.18
23489PA0060005	Rating Area 6	No Preference	17	324.71
23489PA0060005	Rating Area 6	No Preference	18	334.99
23489PA0060005	Rating Area 6	No Preference	19	345.27
23489PA0060005	Rating Area 6	No Preference	20	355.91
23489PA0060005	Rating Area 6	No Preference	21	366.91
23489PA0060005	Rating Area 6	No Preference	22	366.91
23489PA0060005	Rating Area 6	No Preference	23	366.91
23489PA0060005	Rating Area 6	No Preference	24	366.91
23489PA0060005	Rating Area 6	No Preference	25	368.38
23489PA0060005	Rating Area 6	No Preference	26	375.72
23489PA0060005	Rating Area 6	No Preference	27	384.53
23489PA0060005	Rating Area 6	No Preference	28	398.83
23489PA0060005	Rating Area 6	No Preference	29	410.57
23489PA0060005	Rating Area 6	No Preference	30	416.44
23489PA0060005	Rating Area 6	No Preference	31	425.25
23489PA0060005	Rating Area 6	No Preference	32	434.05
23489PA0060005	Rating Area 6	No Preference	33	439.56
23489PA0060005	Rating Area 6	No Preference	34	445.43
23489PA0060005	Rating Area 6	No Preference	35	448.36
23489PA0060005	Rating Area 6	No Preference	36	451.30
23489PA0060005	Rating Area 6	No Preference	37	454.24
23489PA0060005	Rating Area 6	No Preference	38	457.17
23489PA0060005	Rating Area 6	No Preference	39	463.04
23489PA0060005	Rating Area 6	No Preference	40	468.92
23489PA0060005	Rating Area 6	No Preference	41	477.71
23489PA0060005	Rating Area 6	No Preference	42	486.16
23489PA0060005	Rating Area 6	No Preference	43	497.90
23489PA0060005	Rating Area 6	No Preference	44	512.57

23489PA0060005	Rating Area 6	No Preference	45	529.82
23489PA0060005	Rating Area 6	No Preference	46	550.37
23489PA0060005	Rating Area 6	No Preference	47	573.48
23489PA0060005	Rating Area 6	No Preference	48	599.89
23489PA0060005	Rating Area 6	No Preference	49	625.95
23489PA0060005	Rating Area 6	No Preference	50	655.30
23489PA0060005	Rating Area 6	No Preference	51	684.29
23489PA0060005	Rating Area 6	No Preference	52	716.20
23489PA0060005	Rating Area 6	No Preference	53	748.50
23489PA0060005	Rating Area 6	No Preference	54	783.35
23489PA0060005	Rating Area 6	No Preference	55	818.21
23489PA0060005	Rating Area 6	No Preference	56	856.00
23489PA0060005	Rating Area 6	No Preference	57	894.16
23489PA0060005	Rating Area 6	No Preference	58	934.89
23489PA0060005	Rating Area 6	No Preference	59	955.07
23489PA0060005	Rating Area 6	No Preference	60	995.80
23489PA0060005	Rating Area 6	No Preference	61	1031.02
23489PA0060005	Rating Area 6	No Preference	62	1054.13
23489PA0060005	Rating Area 6	No Preference	63	1083.11
23489PA0060005	Rating Area 6	No Preference	64 and over	1100.73
23489PA0060005	Rating Area 7	No Preference	0-14	287.50
23489PA0060005	Rating Area 7	No Preference	15	313.05
23489PA0060005	Rating Area 7	No Preference	16	322.82
23489PA0060005	Rating Area 7	No Preference	17	332.59
23489PA0060005	Rating Area 7	No Preference	18	343.12
23489PA0060005	Rating Area 7	No Preference	19	353.64
23489PA0060005	Rating Area 7	No Preference	20	364.54
23489PA0060005	Rating Area 7	No Preference	21	375.81
23489PA0060005	Rating Area 7	No Preference	22	375.81
23489PA0060005	Rating Area 7	No Preference	23	375.81
23489PA0060005	Rating Area 7	No Preference	24	375.81
23489PA0060005	Rating Area 7	No Preference	25	377.31
23489PA0060005	Rating Area 7	No Preference	26	384.83
23489PA0060005	Rating Area 7	No Preference	27	393.85
23489PA0060005	Rating Area 7	No Preference	28	408.50
23489PA0060005	Rating Area 7	No Preference	29	420.53
23489PA0060005	Rating Area 7	No Preference	30	426.54
23489PA0060005	Rating Area 7	No Preference	31	435.56
23489PA0060005	Rating Area 7	No Preference	32	444.58
23489PA0060005	Rating Area 7	No Preference	33	450.22
23489PA0060005	Rating Area 7	No Preference	34	456.23
23489PA0060005	Rating Area 7	No Preference	35	459.24
23489PA0060005	Rating Area 7	No Preference	36	462.24
23489PA0060005	Rating Area 7	No Preference	37	465.25
23489PA0060005	Rating Area 7	No Preference	38	468.26
23489PA0060005	Rating Area 7	No Preference	39	474.27
23489PA0060005	Rating Area 7	No Preference	40	480.28
23489PA0060005	Rating Area 7	No Preference	41	489.30
23489PA0060005	Rating Area 7	No Preference	42	497.95
23489PA0060005	Rating Area 7	No Preference	43	509.97
23489PA0060005	Rating Area 7	No Preference	44	525.00
23489PA0060005	Rating Area 7	No Preference	45	542.67
23489PA0060005	Rating Area 7	No Preference	46	563.72
23489PA0060005	Rating Area 7	No Preference	47	587.39
23489PA0060005	Rating Area 7	No Preference	48	614.45
23489PA0060005	Rating Area 7	No Preference	49	641.13
23489PA0060005	Rating Area 7	No Preference	50	671.20
23489PA0060005	Rating Area 7	No Preference	51	700.89
23489PA0060005	Rating Area 7	No Preference	52	733.58
23489PA0060005	Rating Area 7	No Preference	53	766.65
23489PA0060005	Rating Area 7	No Preference	54	802.35
23489PA0060005	Rating Area 7	No Preference	55	838.05
23489PA0060005	Rating Area 7	No Preference	56	876.77
23489PA0060005	Rating Area 7	No Preference	57	915.85
23489PA0060005	Rating Area 7	No Preference	58	957.56
23489PA0060005	Rating Area 7	No Preference	59	978.24
23489PA0060005	Rating Area 7	No Preference	60	1019.95
23489PA0060005	Rating Area 7	No Preference	61	1056.03
23489PA0060005	Rating Area 7	No Preference	62	1079.70
23489PA0060005	Rating Area 7	No Preference	63	1109.39
23489PA0060005	Rating Area 7	No Preference	64 and over	1127.43
23489PA0060005	Rating Area 8	No Preference	0-14	274.06
23489PA0060005	Rating Area 8	No Preference	15	298.42
23489PA0060005	Rating Area 8	No Preference	16	307.74
23489PA0060005	Rating Area 8	No Preference	17	317.05
23489PA0060005	Rating Area 8	No Preference	18	327.09
23489PA0060005	Rating Area 8	No Preference	19	337.11
23489PA0060005	Rating Area 8	No Preference	20	347.50
23489PA0060005	Rating Area 8	No Preference	21	358.25
23489PA0060005	Rating Area 8	No Preference	22	358.25
23489PA0060005	Rating Area 8	No Preference	23	358.25
23489PA0060005	Rating Area 8	No Preference	24	358.25
23489PA0060005	Rating Area 8	No Preference	25	359.68
23489PA0060005	Rating Area 8	No Preference	26	366.85
23489PA0060005	Rating Area 8	No Preference	27	375.45
23489PA0060005	Rating Area 8	No Preference	28	389.41
23489PA0060005	Rating Area 8	No Preference	29	400.88
23489PA0060005	Rating Area 8	No Preference	30	406.61
23489PA0060005	Rating Area 8	No Preference	31	415.21
23489PA0060005	Rating Area 8	No Preference	32	423.81
23489PA0060005	Rating Area 8	No Preference	33	429.19
23489PA0060005	Rating Area 8	No Preference	34	434.92
23489PA0060005	Rating Area 8	No Preference	35	437.79
23489PA0060005	Rating Area 8	No Preference	36	440.65
23489PA0060005	Rating Area 8	No Preference	37	443.52
23489PA0060005	Rating Area 8	No Preference	38	446.38
23489PA0060005	Rating Area 8	No Preference	39	452.11
23489PA0060005	Rating Area 8	No Preference	40	457.84
23489PA0060005	Rating Area 8	No Preference	41	466.44
23489PA0060005	Rating Area 8	No Preference	42	474.68
23489PA0060005	Rating Area 8	No Preference	43	486.15
23489PA0060005	Rating Area 8	No Preference	44	500.48
23489PA0060005	Rating Area 8	No Preference	45	517.31
23489PA0060005	Rating Area 8	No Preference	46	537.38
23489PA0060005	Rating Area 8	No Preference	47	559.95
23489PA0060005	Rating Area 8	No Preference	48	585.74
23489PA0060005	Rating Area 8	No Preference	49	611.18
23489PA0060005	Rating Area 8	No Preference	50	639.83
23489PA0060005	Rating Area 8	No Preference	51	668.14
23489PA0060005	Rating Area 8	No Preference	52	699.30
23489PA0060005	Rating Area 8	No Preference	53	730.83
23489PA0060005	Rating Area 8	No Preference	54	764.86

23489PA0060005	Rating Area 8	No Preference	55	798.90
23489PA0060005	Rating Area 8	No Preference	56	835.80
23489PA0060005	Rating Area 8	No Preference	57	873.05
23489PA0060005	Rating Area 8	No Preference	58	912.82
23489PA0060005	Rating Area 8	No Preference	59	932.52
23489PA0060005	Rating Area 8	No Preference	60	972.29
23489PA0060005	Rating Area 8	No Preference	61	1006.68
23489PA0060005	Rating Area 8	No Preference	62	1029.25
23489PA0060005	Rating Area 8	No Preference	63	1057.55
23489PA0060005	Rating Area 8	No Preference	64 and over	1074.75
23489PA0060005	Rating Area 9	No Preference	0-14	271.72
23489PA0060005	Rating Area 9	No Preference	15	295.87
23489PA0060005	Rating Area 9	No Preference	16	305.11
23489PA0060005	Rating Area 9	No Preference	17	314.34
23489PA0060005	Rating Area 9	No Preference	18	324.28
23489PA0060005	Rating Area 9	No Preference	19	334.24
23489PA0060005	Rating Area 9	No Preference	20	344.54
23489PA0060005	Rating Area 9	No Preference	21	355.19
23489PA0060005	Rating Area 9	No Preference	22	355.19
23489PA0060005	Rating Area 9	No Preference	23	355.19
23489PA0060005	Rating Area 9	No Preference	24	355.19
23489PA0060005	Rating Area 9	No Preference	25	356.61
23489PA0060005	Rating Area 9	No Preference	26	363.72
23489PA0060005	Rating Area 9	No Preference	27	372.24
23489PA0060005	Rating Area 9	No Preference	28	386.10
23489PA0060005	Rating Area 9	No Preference	29	397.46
23489PA0060005	Rating Area 9	No Preference	30	403.14
23489PA0060005	Rating Area 9	No Preference	31	411.66
23489PA0060005	Rating Area 9	No Preference	32	420.19
23489PA0060005	Rating Area 9	No Preference	33	425.52
23489PA0060005	Rating Area 9	No Preference	34	431.20
23489PA0060005	Rating Area 9	No Preference	35	434.04
23489PA0060005	Rating Area 9	No Preference	36	436.88
23489PA0060005	Rating Area 9	No Preference	37	439.72
23489PA0060005	Rating Area 9	No Preference	38	442.57
23489PA0060005	Rating Area 9	No Preference	39	448.25
23489PA0060005	Rating Area 9	No Preference	40	453.93
23489PA0060005	Rating Area 9	No Preference	41	462.46
23489PA0060005	Rating Area 9	No Preference	42	470.63
23489PA0060005	Rating Area 9	No Preference	43	481.99
23489PA0060005	Rating Area 9	No Preference	44	496.20
23489PA0060005	Rating Area 9	No Preference	45	512.90
23489PA0060005	Rating Area 9	No Preference	46	532.79
23489PA0060005	Rating Area 9	No Preference	47	555.16
23489PA0060005	Rating Area 9	No Preference	48	580.73
23489PA0060005	Rating Area 9	No Preference	49	605.96
23489PA0060005	Rating Area 9	No Preference	50	634.37
23489PA0060005	Rating Area 9	No Preference	51	662.43
23489PA0060005	Rating Area 9	No Preference	52	693.33
23489PA0060005	Rating Area 9	No Preference	53	724.59
23489PA0060005	Rating Area 9	No Preference	54	758.33
23489PA0060005	Rating Area 9	No Preference	55	792.07
23489PA0060005	Rating Area 9	No Preference	56	828.66
23489PA0060005	Rating Area 9	No Preference	57	865.60
23489PA0060005	Rating Area 9	No Preference	58	905.03
23489PA0060005	Rating Area 9	No Preference	59	924.56
23489PA0060005	Rating Area 9	No Preference	60	963.98
23489PA0060005	Rating Area 9	No Preference	61	998.09
23489PA0060005	Rating Area 9	No Preference	62	1020.46
23489PA0060005	Rating Area 9	No Preference	63	1048.52
23489PA0060005	Rating Area 9	No Preference	64 and over	1065.57
23489PA0060010	Rating Area 1	No Preference	0-14	214.42
23489PA0060010	Rating Area 1	No Preference	15	233.48
23489PA0060010	Rating Area 1	No Preference	16	240.76
23489PA0060010	Rating Area 1	No Preference	17	248.06
23489PA0060010	Rating Area 1	No Preference	18	255.90
23489PA0060010	Rating Area 1	No Preference	19	263.76
23489PA0060010	Rating Area 1	No Preference	20	271.88
23489PA0060010	Rating Area 1	No Preference	21	280.29
23489PA0060010	Rating Area 1	No Preference	22	280.29
23489PA0060010	Rating Area 1	No Preference	23	280.29
23489PA0060010	Rating Area 1	No Preference	24	280.29
23489PA0060010	Rating Area 1	No Preference	25	281.41
23489PA0060010	Rating Area 1	No Preference	26	287.02
23489PA0060010	Rating Area 1	No Preference	27	293.74
23489PA0060010	Rating Area 1	No Preference	28	304.68
23489PA0060010	Rating Area 1	No Preference	29	313.65
23489PA0060010	Rating Area 1	No Preference	30	318.13
23489PA0060010	Rating Area 1	No Preference	31	324.85
23489PA0060010	Rating Area 1	No Preference	32	331.58
23489PA0060010	Rating Area 1	No Preference	33	335.79
23489PA0060010	Rating Area 1	No Preference	34	340.27
23489PA0060010	Rating Area 1	No Preference	35	342.52
23489PA0060010	Rating Area 1	No Preference	36	344.75
23489PA0060010	Rating Area 1	No Preference	37	347.00
23489PA0060010	Rating Area 1	No Preference	38	349.24
23489PA0060010	Rating Area 1	No Preference	39	353.72
23489PA0060010	Rating Area 1	No Preference	40	358.21
23489PA0060010	Rating Area 1	No Preference	41	364.94
23489PA0060010	Rating Area 1	No Preference	42	371.39
23489PA0060010	Rating Area 1	No Preference	43	380.36
23489PA0060010	Rating Area 1	No Preference	44	391.56
23489PA0060010	Rating Area 1	No Preference	45	404.74
23489PA0060010	Rating Area 1	No Preference	46	420.44
23489PA0060010	Rating Area 1	No Preference	47	438.09
23489PA0060010	Rating Area 1	No Preference	48	458.28
23489PA0060010	Rating Area 1	No Preference	49	478.18
23489PA0060010	Rating Area 1	No Preference	50	500.60
23489PA0060010	Rating Area 1	No Preference	51	522.74
23489PA0060010	Rating Area 1	No Preference	52	547.13
23489PA0060010	Rating Area 1	No Preference	53	571.80
23489PA0060010	Rating Area 1	No Preference	54	598.42
23489PA0060010	Rating Area 1	No Preference	55	625.04
23489PA0060010	Rating Area 1	No Preference	56	653.92
23489PA0060010	Rating Area 1	No Preference	57	683.07
23489PA0060010	Rating Area 1	No Preference	58	714.18
23489PA0060010	Rating Area 1	No Preference	59	729.60
23489PA0060010	Rating Area 1	No Preference	60	760.71
23489PA0060010	Rating Area 1	No Preference	61	787.61
23489PA0060010	Rating Area 1	No Preference	62	805.28
23489PA0060010	Rating Area 1	No Preference	63	827.42
23489PA0060010	Rating Area 1	No Preference	64 and over	840.87

23489PA0060010	Rating Area 2	No Preference	0-14	216.58
23489PA0060010	Rating Area 2	No Preference	15	235.84
23489PA0060010	Rating Area 2	No Preference	16	243.20
23489PA0060010	Rating Area 2	No Preference	17	250.56
23489PA0060010	Rating Area 2	No Preference	18	258.49
23489PA0060010	Rating Area 2	No Preference	19	266.41
23489PA0060010	Rating Area 2	No Preference	20	274.63
23489PA0060010	Rating Area 2	No Preference	21	283.12
23489PA0060010	Rating Area 2	No Preference	22	283.12
23489PA0060010	Rating Area 2	No Preference	23	283.12
23489PA0060010	Rating Area 2	No Preference	24	283.12
23489PA0060010	Rating Area 2	No Preference	25	284.26
23489PA0060010	Rating Area 2	No Preference	26	289.91
23489PA0060010	Rating Area 2	No Preference	27	296.71
23489PA0060010	Rating Area 2	No Preference	28	307.75
23489PA0060010	Rating Area 2	No Preference	29	316.81
23489PA0060010	Rating Area 2	No Preference	30	321.35
23489PA0060010	Rating Area 2	No Preference	31	328.14
23489PA0060010	Rating Area 2	No Preference	32	334.93
23489PA0060010	Rating Area 2	No Preference	33	339.18
23489PA0060010	Rating Area 2	No Preference	34	343.71
23489PA0060010	Rating Area 2	No Preference	35	345.97
23489PA0060010	Rating Area 2	No Preference	36	348.24
23489PA0060010	Rating Area 2	No Preference	37	350.50
23489PA0060010	Rating Area 2	No Preference	38	352.77
23489PA0060010	Rating Area 2	No Preference	39	357.30
23489PA0060010	Rating Area 2	No Preference	40	361.83
23489PA0060010	Rating Area 2	No Preference	41	368.62
23489PA0060010	Rating Area 2	No Preference	42	375.13
23489PA0060010	Rating Area 2	No Preference	43	384.19
23489PA0060010	Rating Area 2	No Preference	44	395.52
23489PA0060010	Rating Area 2	No Preference	45	408.83
23489PA0060010	Rating Area 2	No Preference	46	424.68
23489PA0060010	Rating Area 2	No Preference	47	442.51
23489PA0060010	Rating Area 2	No Preference	48	462.91
23489PA0060010	Rating Area 2	No Preference	49	483.00
23489PA0060010	Rating Area 2	No Preference	50	505.65
23489PA0060010	Rating Area 2	No Preference	51	528.01
23489PA0060010	Rating Area 2	No Preference	52	552.65
23489PA0060010	Rating Area 2	No Preference	53	577.56
23489PA0060010	Rating Area 2	No Preference	54	604.47
23489PA0060010	Rating Area 2	No Preference	55	631.36
23489PA0060010	Rating Area 2	No Preference	56	660.52
23489PA0060010	Rating Area 2	No Preference	57	689.97
23489PA0060010	Rating Area 2	No Preference	58	721.39
23489PA0060010	Rating Area 2	No Preference	59	736.96
23489PA0060010	Rating Area 2	No Preference	60	768.39
23489PA0060010	Rating Area 2	No Preference	61	795.56
23489PA0060010	Rating Area 2	No Preference	62	813.40
23489PA0060010	Rating Area 2	No Preference	63	835.77
23489PA0060010	Rating Area 2	No Preference	64 and over	849.36
23489PA0060010	Rating Area 3	No Preference	0-14	255.14
23489PA0060010	Rating Area 3	No Preference	15	277.82
23489PA0060010	Rating Area 3	No Preference	16	286.48
23489PA0060010	Rating Area 3	No Preference	17	295.16
23489PA0060010	Rating Area 3	No Preference	18	304.50
23489PA0060010	Rating Area 3	No Preference	19	313.83
23489PA0060010	Rating Area 3	No Preference	20	323.50
23489PA0060010	Rating Area 3	No Preference	21	333.51
23489PA0060010	Rating Area 3	No Preference	22	333.51
23489PA0060010	Rating Area 3	No Preference	23	333.51
23489PA0060010	Rating Area 3	No Preference	24	333.51
23489PA0060010	Rating Area 3	No Preference	25	334.84
23489PA0060010	Rating Area 3	No Preference	26	341.52
23489PA0060010	Rating Area 3	No Preference	27	349.52
23489PA0060010	Rating Area 3	No Preference	28	362.52
23489PA0060010	Rating Area 3	No Preference	29	373.20
23489PA0060010	Rating Area 3	No Preference	30	378.54
23489PA0060010	Rating Area 3	No Preference	31	386.54
23489PA0060010	Rating Area 3	No Preference	32	394.54
23489PA0060010	Rating Area 3	No Preference	33	399.54
23489PA0060010	Rating Area 3	No Preference	34	404.88
23489PA0060010	Rating Area 3	No Preference	35	407.55
23489PA0060010	Rating Area 3	No Preference	36	410.22
23489PA0060010	Rating Area 3	No Preference	37	412.89
23489PA0060010	Rating Area 3	No Preference	38	415.56
23489PA0060010	Rating Area 3	No Preference	39	420.89
23489PA0060010	Rating Area 3	No Preference	40	426.22
23489PA0060010	Rating Area 3	No Preference	41	434.23
23489PA0060010	Rating Area 3	No Preference	42	441.90
23489PA0060010	Rating Area 3	No Preference	43	452.58
23489PA0060010	Rating Area 3	No Preference	44	465.91
23489PA0060010	Rating Area 3	No Preference	45	481.59
23489PA0060010	Rating Area 3	No Preference	46	500.27
23489PA0060010	Rating Area 3	No Preference	47	521.28
23489PA0060010	Rating Area 3	No Preference	48	545.29
23489PA0060010	Rating Area 3	No Preference	49	568.97
23489PA0060010	Rating Area 3	No Preference	50	595.65
23489PA0060010	Rating Area 3	No Preference	51	621.99
23489PA0060010	Rating Area 3	No Preference	52	651.01
23489PA0060010	Rating Area 3	No Preference	53	680.36
23489PA0060010	Rating Area 3	No Preference	54	712.05
23489PA0060010	Rating Area 3	No Preference	55	743.73
23489PA0060010	Rating Area 3	No Preference	56	778.08
23489PA0060010	Rating Area 3	No Preference	57	812.76
23489PA0060010	Rating Area 3	No Preference	58	849.78
23489PA0060010	Rating Area 3	No Preference	59	868.13
23489PA0060010	Rating Area 3	No Preference	60	905.15
23489PA0060010	Rating Area 3	No Preference	61	937.17
23489PA0060010	Rating Area 3	No Preference	62	958.17
23489PA0060010	Rating Area 3	No Preference	63	984.52
23489PA0060010	Rating Area 3	No Preference	64 and over	1000.53
23489PA0060010	Rating Area 4	No Preference	0-14	224.61
23489PA0060010	Rating Area 4	No Preference	15	244.58
23489PA0060010	Rating Area 4	No Preference	16	252.21
23489PA0060010	Rating Area 4	No Preference	17	259.84
23489PA0060010	Rating Area 4	No Preference	18	268.06
23489PA0060010	Rating Area 4	No Preference	19	276.28
23489PA0060010	Rating Area 4	No Preference	20	284.81
23489PA0060010	Rating Area 4	No Preference	21	293.61
23489PA0060010	Rating Area 4	No Preference	22	293.61
23489PA0060010	Rating Area 4	No Preference	23	293.61

23489PA0060010	Rating Area 4	No Preference	24	293.61
23489PA0060010	Rating Area 4	No Preference	25	294.78
23489PA0060010	Rating Area 4	No Preference	26	300.66
23489PA0060010	Rating Area 4	No Preference	27	307.71
23489PA0060010	Rating Area 4	No Preference	28	319.16
23489PA0060010	Rating Area 4	No Preference	29	328.55
23489PA0060010	Rating Area 4	No Preference	30	333.25
23489PA0060010	Rating Area 4	No Preference	31	340.29
23489PA0060010	Rating Area 4	No Preference	32	347.34
23489PA0060010	Rating Area 4	No Preference	33	351.74
23489PA0060010	Rating Area 4	No Preference	34	356.45
23489PA0060010	Rating Area 4	No Preference	35	358.79
23489PA0060010	Rating Area 4	No Preference	36	361.14
23489PA0060010	Rating Area 4	No Preference	37	363.49
23489PA0060010	Rating Area 4	No Preference	38	365.84
23489PA0060010	Rating Area 4	No Preference	39	370.53
23489PA0060010	Rating Area 4	No Preference	40	375.24
23489PA0060010	Rating Area 4	No Preference	41	382.28
23489PA0060010	Rating Area 4	No Preference	42	389.03
23489PA0060010	Rating Area 4	No Preference	43	398.43
23489PA0060010	Rating Area 4	No Preference	44	410.17
23489PA0060010	Rating Area 4	No Preference	45	423.98
23489PA0060010	Rating Area 4	No Preference	46	440.42
23489PA0060010	Rating Area 4	No Preference	47	458.91
23489PA0060010	Rating Area 4	No Preference	48	480.06
23489PA0060010	Rating Area 4	No Preference	49	500.90
23489PA0060010	Rating Area 4	No Preference	50	524.38
23489PA0060010	Rating Area 4	No Preference	51	547.58
23489PA0060010	Rating Area 4	No Preference	52	573.12
23489PA0060010	Rating Area 4	No Preference	53	598.96
23489PA0060010	Rating Area 4	No Preference	54	626.86
23489PA0060010	Rating Area 4	No Preference	55	654.75
23489PA0060010	Rating Area 4	No Preference	56	684.99
23489PA0060010	Rating Area 4	No Preference	57	715.53
23489PA0060010	Rating Area 4	No Preference	58	748.12
23489PA0060010	Rating Area 4	No Preference	59	764.27
23489PA0060010	Rating Area 4	No Preference	60	796.86
23489PA0060010	Rating Area 4	No Preference	61	825.04
23489PA0060010	Rating Area 4	No Preference	62	843.54
23489PA0060010	Rating Area 4	No Preference	63	866.73
23489PA0060010	Rating Area 4	No Preference	64 and over	880.83
23489PA0060010	Rating Area 5	No Preference	0-14	220.88
23489PA0060010	Rating Area 5	No Preference	15	240.52
23489PA0060010	Rating Area 5	No Preference	16	248.03
23489PA0060010	Rating Area 5	No Preference	17	255.54
23489PA0060010	Rating Area 5	No Preference	18	263.62
23489PA0060010	Rating Area 5	No Preference	19	271.70
23489PA0060010	Rating Area 5	No Preference	20	280.08
23489PA0060010	Rating Area 5	No Preference	21	288.74
23489PA0060010	Rating Area 5	No Preference	22	288.74
23489PA0060010	Rating Area 5	No Preference	23	288.74
23489PA0060010	Rating Area 5	No Preference	24	288.74
23489PA0060010	Rating Area 5	No Preference	25	289.90
23489PA0060010	Rating Area 5	No Preference	26	295.67
23489PA0060010	Rating Area 5	No Preference	27	302.60
23489PA0060010	Rating Area 5	No Preference	28	313.86
23489PA0060010	Rating Area 5	No Preference	29	323.10
23489PA0060010	Rating Area 5	No Preference	30	327.72
23489PA0060010	Rating Area 5	No Preference	31	334.65
23489PA0060010	Rating Area 5	No Preference	32	341.58
23489PA0060010	Rating Area 5	No Preference	33	345.91
23489PA0060010	Rating Area 5	No Preference	34	350.53
23489PA0060010	Rating Area 5	No Preference	35	352.84
23489PA0060010	Rating Area 5	No Preference	36	355.15
23489PA0060010	Rating Area 5	No Preference	37	357.46
23489PA0060010	Rating Area 5	No Preference	38	359.77
23489PA0060010	Rating Area 5	No Preference	39	364.39
23489PA0060010	Rating Area 5	No Preference	40	369.01
23489PA0060010	Rating Area 5	No Preference	41	375.94
23489PA0060010	Rating Area 5	No Preference	42	382.58
23489PA0060010	Rating Area 5	No Preference	43	391.82
23489PA0060010	Rating Area 5	No Preference	44	403.37
23489PA0060010	Rating Area 5	No Preference	45	416.94
23489PA0060010	Rating Area 5	No Preference	46	433.11
23489PA0060010	Rating Area 5	No Preference	47	451.30
23489PA0060010	Rating Area 5	No Preference	48	472.09
23489PA0060010	Rating Area 5	No Preference	49	492.59
23489PA0060010	Rating Area 5	No Preference	50	515.69
23489PA0060010	Rating Area 5	No Preference	51	538.50
23489PA0060010	Rating Area 5	No Preference	52	563.62
23489PA0060010	Rating Area 5	No Preference	53	589.02
23489PA0060010	Rating Area 5	No Preference	54	616.46
23489PA0060010	Rating Area 5	No Preference	55	643.89
23489PA0060010	Rating Area 5	No Preference	56	673.63
23489PA0060010	Rating Area 5	No Preference	57	703.66
23489PA0060010	Rating Area 5	No Preference	58	735.71
23489PA0060010	Rating Area 5	No Preference	59	751.59
23489PA0060010	Rating Area 5	No Preference	60	783.64
23489PA0060010	Rating Area 5	No Preference	61	811.36
23489PA0060010	Rating Area 5	No Preference	62	829.55
23489PA0060010	Rating Area 5	No Preference	63	852.36
23489PA0060010	Rating Area 5	No Preference	64 and over	866.22
23489PA0060010	Rating Area 6	No Preference	0-14	256.58
23489PA0060010	Rating Area 6	No Preference	15	279.39
23489PA0060010	Rating Area 6	No Preference	16	288.11
23489PA0060010	Rating Area 6	No Preference	17	296.83
23489PA0060010	Rating Area 6	No Preference	18	306.22
23489PA0060010	Rating Area 6	No Preference	19	315.61
23489PA0060010	Rating Area 6	No Preference	20	325.34
23489PA0060010	Rating Area 6	No Preference	21	335.40
23489PA0060010	Rating Area 6	No Preference	22	335.40
23489PA0060010	Rating Area 6	No Preference	23	335.40
23489PA0060010	Rating Area 6	No Preference	24	335.40
23489PA0060010	Rating Area 6	No Preference	25	336.75
23489PA0060010	Rating Area 6	No Preference	26	343.45
23489PA0060010	Rating Area 6	No Preference	27	351.50
23489PA0060010	Rating Area 6	No Preference	28	364.58
23489PA0060010	Rating Area 6	No Preference	29	375.31
23489PA0060010	Rating Area 6	No Preference	30	380.68
23489PA0060010	Rating Area 6	No Preference	31	388.73
23489PA0060010	Rating Area 6	No Preference	32	396.77
23489PA0060010	Rating Area 6	No Preference	33	401.81

23489PA0060010	Rating Area 6	No Preference	34	407.17
23489PA0060010	Rating Area 6	No Preference	35	409.86
23489PA0060010	Rating Area 6	No Preference	36	412.54
23489PA0060010	Rating Area 6	No Preference	37	415.23
23489PA0060010	Rating Area 6	No Preference	38	417.91
23489PA0060010	Rating Area 6	No Preference	39	423.28
23489PA0060010	Rating Area 6	No Preference	40	428.64
23489PA0060010	Rating Area 6	No Preference	41	436.69
23489PA0060010	Rating Area 6	No Preference	42	444.40
23489PA0060010	Rating Area 6	No Preference	43	455.14
23489PA0060010	Rating Area 6	No Preference	44	468.56
23489PA0060010	Rating Area 6	No Preference	45	484.31
23489PA0060010	Rating Area 6	No Preference	46	503.11
23489PA0060010	Rating Area 6	No Preference	47	524.23
23489PA0060010	Rating Area 6	No Preference	48	548.38
23489PA0060010	Rating Area 6	No Preference	49	572.19
23489PA0060010	Rating Area 6	No Preference	50	599.03
23489PA0060010	Rating Area 6	No Preference	51	625.52
23489PA0060010	Rating Area 6	No Preference	52	654.70
23489PA0060010	Rating Area 6	No Preference	53	684.22
23489PA0060010	Rating Area 6	No Preference	54	716.08
23489PA0060010	Rating Area 6	No Preference	55	747.94
23489PA0060010	Rating Area 6	No Preference	56	782.48
23489PA0060010	Rating Area 6	No Preference	57	817.37
23489PA0060010	Rating Area 6	No Preference	58	854.60
23489PA0060010	Rating Area 6	No Preference	59	873.04
23489PA0060010	Rating Area 6	No Preference	60	910.28
23489PA0060010	Rating Area 6	No Preference	61	942.47
23489PA0060010	Rating Area 6	No Preference	62	963.61
23489PA0060010	Rating Area 6	No Preference	63	990.10
23489PA0060010	Rating Area 6	No Preference	64 and over	1006.20
23489PA0060010	Rating Area 7	No Preference	0-14	262.80
23489PA0060010	Rating Area 7	No Preference	15	286.16
23489PA0060010	Rating Area 7	No Preference	16	295.09
23489PA0060010	Rating Area 7	No Preference	17	304.03
23489PA0060010	Rating Area 7	No Preference	18	313.64
23489PA0060010	Rating Area 7	No Preference	19	323.26
23489PA0060010	Rating Area 7	No Preference	20	333.23
23489PA0060010	Rating Area 7	No Preference	21	343.53
23489PA0060010	Rating Area 7	No Preference	22	343.53
23489PA0060010	Rating Area 7	No Preference	23	343.53
23489PA0060010	Rating Area 7	No Preference	24	343.53
23489PA0060010	Rating Area 7	No Preference	25	344.90
23489PA0060010	Rating Area 7	No Preference	26	351.77
23489PA0060010	Rating Area 7	No Preference	27	360.02
23489PA0060010	Rating Area 7	No Preference	28	373.42
23489PA0060010	Rating Area 7	No Preference	29	384.41
23489PA0060010	Rating Area 7	No Preference	30	389.90
23489PA0060010	Rating Area 7	No Preference	31	398.15
23489PA0060010	Rating Area 7	No Preference	32	406.40
23489PA0060010	Rating Area 7	No Preference	33	411.55
23489PA0060010	Rating Area 7	No Preference	34	417.04
23489PA0060010	Rating Area 7	No Preference	35	419.79
23489PA0060010	Rating Area 7	No Preference	36	422.55
23489PA0060010	Rating Area 7	No Preference	37	425.29
23489PA0060010	Rating Area 7	No Preference	38	428.04
23489PA0060010	Rating Area 7	No Preference	39	433.54
23489PA0060010	Rating Area 7	No Preference	40	439.03
23489PA0060010	Rating Area 7	No Preference	41	447.27
23489PA0060010	Rating Area 7	No Preference	42	455.18
23489PA0060010	Rating Area 7	No Preference	43	466.17
23489PA0060010	Rating Area 7	No Preference	44	479.91
23489PA0060010	Rating Area 7	No Preference	45	496.06
23489PA0060010	Rating Area 7	No Preference	46	515.30
23489PA0060010	Rating Area 7	No Preference	47	536.94
23489PA0060010	Rating Area 7	No Preference	48	561.67
23489PA0060010	Rating Area 7	No Preference	49	586.06
23489PA0060010	Rating Area 7	No Preference	50	613.55
23489PA0060010	Rating Area 7	No Preference	51	640.69
23489PA0060010	Rating Area 7	No Preference	52	670.57
23489PA0060010	Rating Area 7	No Preference	53	700.80
23489PA0060010	Rating Area 7	No Preference	54	733.43
23489PA0060010	Rating Area 7	No Preference	55	766.08
23489PA0060010	Rating Area 7	No Preference	56	801.46
23489PA0060010	Rating Area 7	No Preference	57	837.18
23489PA0060010	Rating Area 7	No Preference	58	875.31
23489PA0060010	Rating Area 7	No Preference	59	894.21
23489PA0060010	Rating Area 7	No Preference	60	932.34
23489PA0060010	Rating Area 7	No Preference	61	965.32
23489PA0060010	Rating Area 7	No Preference	62	986.97
23489PA0060010	Rating Area 7	No Preference	63	1014.10
23489PA0060010	Rating Area 7	No Preference	64 and over	1030.59
23489PA0060010	Rating Area 8	No Preference	0-14	250.52
23489PA0060010	Rating Area 8	No Preference	15	272.79
23489PA0060010	Rating Area 8	No Preference	16	281.30
23489PA0060010	Rating Area 8	No Preference	17	289.82
23489PA0060010	Rating Area 8	No Preference	18	298.99
23489PA0060010	Rating Area 8	No Preference	19	308.16
23489PA0060010	Rating Area 8	No Preference	20	317.66
23489PA0060010	Rating Area 8	No Preference	21	327.48
23489PA0060010	Rating Area 8	No Preference	22	327.48
23489PA0060010	Rating Area 8	No Preference	23	327.48
23489PA0060010	Rating Area 8	No Preference	24	327.48
23489PA0060010	Rating Area 8	No Preference	25	328.79
23489PA0060010	Rating Area 8	No Preference	26	335.34
23489PA0060010	Rating Area 8	No Preference	27	343.20
23489PA0060010	Rating Area 8	No Preference	28	355.97
23489PA0060010	Rating Area 8	No Preference	29	366.45
23489PA0060010	Rating Area 8	No Preference	30	371.69
23489PA0060010	Rating Area 8	No Preference	31	379.55
23489PA0060010	Rating Area 8	No Preference	32	387.41
23489PA0060010	Rating Area 8	No Preference	33	392.32
23489PA0060010	Rating Area 8	No Preference	34	397.56
23489PA0060010	Rating Area 8	No Preference	35	400.18
23489PA0060010	Rating Area 8	No Preference	36	402.80
23489PA0060010	Rating Area 8	No Preference	37	405.42
23489PA0060010	Rating Area 8	No Preference	38	408.04
23489PA0060010	Rating Area 8	No Preference	39	413.28
23489PA0060010	Rating Area 8	No Preference	40	418.52
23489PA0060010	Rating Area 8	No Preference	41	426.38
23489PA0060010	Rating Area 8	No Preference	42	433.92
23489PA0060010	Rating Area 8	No Preference	43	444.39

23489PA0060010	Rating Area 8	No Preference	44	457.48
23489PA0060010	Rating Area 8	No Preference	45	472.88
23489PA0060010	Rating Area 8	No Preference	46	491.23
23489PA0060010	Rating Area 8	No Preference	47	511.85
23489PA0060010	Rating Area 8	No Preference	48	535.43
23489PA0060010	Rating Area 8	No Preference	49	558.69
23489PA0060010	Rating Area 8	No Preference	50	584.88
23489PA0060010	Rating Area 8	No Preference	51	610.75
23489PA0060010	Rating Area 8	No Preference	52	639.24
23489PA0060010	Rating Area 8	No Preference	53	668.06
23489PA0060010	Rating Area 8	No Preference	54	699.17
23489PA0060010	Rating Area 8	No Preference	55	730.28
23489PA0060010	Rating Area 8	No Preference	56	764.01
23489PA0060010	Rating Area 8	No Preference	57	798.07
23489PA0060010	Rating Area 8	No Preference	58	834.42
23489PA0060010	Rating Area 8	No Preference	59	852.44
23489PA0060010	Rating Area 8	No Preference	60	888.78
23489PA0060010	Rating Area 8	No Preference	61	920.22
23489PA0060010	Rating Area 8	No Preference	62	940.85
23489PA0060010	Rating Area 8	No Preference	63	966.72
23489PA0060010	Rating Area 8	No Preference	64 and over	982.44
23489PA0060010	Rating Area 9	No Preference	0-14	248.38
23489PA0060010	Rating Area 9	No Preference	15	270.46
23489PA0060010	Rating Area 9	No Preference	16	278.90
23489PA0060010	Rating Area 9	No Preference	17	287.34
23489PA0060010	Rating Area 9	No Preference	18	296.43
23489PA0060010	Rating Area 9	No Preference	19	305.53
23489PA0060010	Rating Area 9	No Preference	20	314.94
23489PA0060010	Rating Area 9	No Preference	21	324.68
23489PA0060010	Rating Area 9	No Preference	22	324.68
23489PA0060010	Rating Area 9	No Preference	23	324.68
23489PA0060010	Rating Area 9	No Preference	24	324.68
23489PA0060010	Rating Area 9	No Preference	25	325.98
23489PA0060010	Rating Area 9	No Preference	26	332.48
23489PA0060010	Rating Area 9	No Preference	27	340.26
23489PA0060010	Rating Area 9	No Preference	28	352.93
23489PA0060010	Rating Area 9	No Preference	29	363.32
23489PA0060010	Rating Area 9	No Preference	30	368.51
23489PA0060010	Rating Area 9	No Preference	31	376.30
23489PA0060010	Rating Area 9	No Preference	32	384.10
23489PA0060010	Rating Area 9	No Preference	33	388.97
23489PA0060010	Rating Area 9	No Preference	34	394.17
23489PA0060010	Rating Area 9	No Preference	35	396.76
23489PA0060010	Rating Area 9	No Preference	36	399.35
23489PA0060010	Rating Area 9	No Preference	37	401.95
23489PA0060010	Rating Area 9	No Preference	38	404.55
23489PA0060010	Rating Area 9	No Preference	39	409.75
23489PA0060010	Rating Area 9	No Preference	40	414.94
23489PA0060010	Rating Area 9	No Preference	41	422.73
23489PA0060010	Rating Area 9	No Preference	42	430.20
23489PA0060010	Rating Area 9	No Preference	43	440.59
23489PA0060010	Rating Area 9	No Preference	44	453.58
23489PA0060010	Rating Area 9	No Preference	45	468.84
23489PA0060010	Rating Area 9	No Preference	46	487.02
23489PA0060010	Rating Area 9	No Preference	47	507.47
23489PA0060010	Rating Area 9	No Preference	48	530.85
23489PA0060010	Rating Area 9	No Preference	49	553.91
23489PA0060010	Rating Area 9	No Preference	50	579.87
23489PA0060010	Rating Area 9	No Preference	51	605.53
23489PA0060010	Rating Area 9	No Preference	52	633.78
23489PA0060010	Rating Area 9	No Preference	53	662.34
23489PA0060010	Rating Area 9	No Preference	54	693.19
23489PA0060010	Rating Area 9	No Preference	55	724.03
23489PA0060010	Rating Area 9	No Preference	56	757.48
23489PA0060010	Rating Area 9	No Preference	57	791.25
23489PA0060010	Rating Area 9	No Preference	58	827.28
23489PA0060010	Rating Area 9	No Preference	59	845.14
23489PA0060010	Rating Area 9	No Preference	60	881.19
23489PA0060010	Rating Area 9	No Preference	61	912.35
23489PA0060010	Rating Area 9	No Preference	62	932.81
23489PA0060010	Rating Area 9	No Preference	63	958.46
23489PA0060010	Rating Area 9	No Preference	64 and over	974.04
23489PA0060020	Rating Area 1	No Preference	0-14	314.28
23489PA0060020	Rating Area 1	No Preference	15	342.21
23489PA0060020	Rating Area 1	No Preference	16	352.89
23489PA0060020	Rating Area 1	No Preference	17	363.58
23489PA0060020	Rating Area 1	No Preference	18	375.08
23489PA0060020	Rating Area 1	No Preference	19	386.58
23489PA0060020	Rating Area 1	No Preference	20	398.49
23489PA0060020	Rating Area 1	No Preference	21	410.82
23489PA0060020	Rating Area 1	No Preference	22	410.82
23489PA0060020	Rating Area 1	No Preference	23	410.82
23489PA0060020	Rating Area 1	No Preference	24	410.82
23489PA0060020	Rating Area 1	No Preference	25	412.46
23489PA0060020	Rating Area 1	No Preference	26	420.68
23489PA0060020	Rating Area 1	No Preference	27	430.54
23489PA0060020	Rating Area 1	No Preference	28	446.56
23489PA0060020	Rating Area 1	No Preference	29	459.70
23489PA0060020	Rating Area 1	No Preference	30	466.28
23489PA0060020	Rating Area 1	No Preference	31	476.14
23489PA0060020	Rating Area 1	No Preference	32	486.00
23489PA0060020	Rating Area 1	No Preference	33	492.16
23489PA0060020	Rating Area 1	No Preference	34	498.74
23489PA0060020	Rating Area 1	No Preference	35	502.02
23489PA0060020	Rating Area 1	No Preference	36	505.31
23489PA0060020	Rating Area 1	No Preference	37	508.60
23489PA0060020	Rating Area 1	No Preference	38	511.88
23489PA0060020	Rating Area 1	No Preference	39	518.45
23489PA0060020	Rating Area 1	No Preference	40	525.03
23489PA0060020	Rating Area 1	No Preference	41	534.89
23489PA0060020	Rating Area 1	No Preference	42	544.34
23489PA0060020	Rating Area 1	No Preference	43	557.48
23489PA0060020	Rating Area 1	No Preference	44	573.91
23489PA0060020	Rating Area 1	No Preference	45	593.22
23489PA0060020	Rating Area 1	No Preference	46	616.23
23489PA0060020	Rating Area 1	No Preference	47	642.11
23489PA0060020	Rating Area 1	No Preference	48	671.69
23489PA0060020	Rating Area 1	No Preference	49	700.86
23489PA0060020	Rating Area 1	No Preference	50	733.72
23489PA0060020	Rating Area 1	No Preference	51	766.18
23489PA0060020	Rating Area 1	No Preference	52	801.92
23489PA0060020	Rating Area 1	No Preference	53	838.07

23489PA0060020	Rating Area 1	No Preference	54	877.10
23489PA0060020	Rating Area 1	No Preference	55	916.13
23489PA0060020	Rating Area 1	No Preference	56	958.44
23489PA0060020	Rating Area 1	No Preference	57	1001.17
23489PA0060020	Rating Area 1	No Preference	58	1046.77
23489PA0060020	Rating Area 1	No Preference	59	1069.37
23489PA0060020	Rating Area 1	No Preference	60	1114.97
23489PA0060020	Rating Area 1	No Preference	61	1154.40
23489PA0060020	Rating Area 1	No Preference	62	1180.28
23489PA0060020	Rating Area 1	No Preference	63	1212.74
23489PA0060020	Rating Area 1	No Preference	64 and over	1232.46
23489PA0060020	Rating Area 2	No Preference	0-14	317.45
23489PA0060020	Rating Area 2	No Preference	15	345.67
23489PA0060020	Rating Area 2	No Preference	16	356.46
23489PA0060020	Rating Area 2	No Preference	17	367.25
23489PA0060020	Rating Area 2	No Preference	18	378.87
23489PA0060020	Rating Area 2	No Preference	19	390.49
23489PA0060020	Rating Area 2	No Preference	20	402.52
23489PA0060020	Rating Area 2	No Preference	21	414.97
23489PA0060020	Rating Area 2	No Preference	22	414.97
23489PA0060020	Rating Area 2	No Preference	23	414.97
23489PA0060020	Rating Area 2	No Preference	24	414.97
23489PA0060020	Rating Area 2	No Preference	25	416.63
23489PA0060020	Rating Area 2	No Preference	26	424.93
23489PA0060020	Rating Area 2	No Preference	27	434.89
23489PA0060020	Rating Area 2	No Preference	28	451.07
23489PA0060020	Rating Area 2	No Preference	29	464.35
23489PA0060020	Rating Area 2	No Preference	30	470.99
23489PA0060020	Rating Area 2	No Preference	31	480.95
23489PA0060020	Rating Area 2	No Preference	32	490.91
23489PA0060020	Rating Area 2	No Preference	33	497.14
23489PA0060020	Rating Area 2	No Preference	34	503.77
23489PA0060020	Rating Area 2	No Preference	35	507.10
23489PA0060020	Rating Area 2	No Preference	36	510.41
23489PA0060020	Rating Area 2	No Preference	37	513.73
23489PA0060020	Rating Area 2	No Preference	38	517.06
23489PA0060020	Rating Area 2	No Preference	39	523.69
23489PA0060020	Rating Area 2	No Preference	40	530.33
23489PA0060020	Rating Area 2	No Preference	41	540.29
23489PA0060020	Rating Area 2	No Preference	42	549.83
23489PA0060020	Rating Area 2	No Preference	43	563.11
23489PA0060020	Rating Area 2	No Preference	44	579.71
23489PA0060020	Rating Area 2	No Preference	45	599.21
23489PA0060020	Rating Area 2	No Preference	46	622.46
23489PA0060020	Rating Area 2	No Preference	47	648.59
23489PA0060020	Rating Area 2	No Preference	48	678.47
23489PA0060020	Rating Area 2	No Preference	49	707.93
23489PA0060020	Rating Area 2	No Preference	50	741.14
23489PA0060020	Rating Area 2	No Preference	51	773.92
23489PA0060020	Rating Area 2	No Preference	52	810.02
23489PA0060020	Rating Area 2	No Preference	53	846.54
23489PA0060020	Rating Area 2	No Preference	54	885.96
23489PA0060020	Rating Area 2	No Preference	55	925.38
23489PA0060020	Rating Area 2	No Preference	56	968.12
23489PA0060020	Rating Area 2	No Preference	57	1011.29
23489PA0060020	Rating Area 2	No Preference	58	1057.34
23489PA0060020	Rating Area 2	No Preference	59	1080.17
23489PA0060020	Rating Area 2	No Preference	60	1126.23
23489PA0060020	Rating Area 2	No Preference	61	1166.07
23489PA0060020	Rating Area 2	No Preference	62	1192.21
23489PA0060020	Rating Area 2	No Preference	63	1224.99
23489PA0060020	Rating Area 2	No Preference	64 and over	1244.91
23489PA0060020	Rating Area 3	No Preference	0-14	373.95
23489PA0060020	Rating Area 3	No Preference	15	407.19
23489PA0060020	Rating Area 3	No Preference	16	419.90
23489PA0060020	Rating Area 3	No Preference	17	432.61
23489PA0060020	Rating Area 3	No Preference	18	446.30
23489PA0060020	Rating Area 3	No Preference	19	459.99
23489PA0060020	Rating Area 3	No Preference	20	474.16
23489PA0060020	Rating Area 3	No Preference	21	488.83
23489PA0060020	Rating Area 3	No Preference	22	488.83
23489PA0060020	Rating Area 3	No Preference	23	488.83
23489PA0060020	Rating Area 3	No Preference	24	488.83
23489PA0060020	Rating Area 3	No Preference	25	490.79
23489PA0060020	Rating Area 3	No Preference	26	500.57
23489PA0060020	Rating Area 3	No Preference	27	512.29
23489PA0060020	Rating Area 3	No Preference	28	531.36
23489PA0060020	Rating Area 3	No Preference	29	547.00
23489PA0060020	Rating Area 3	No Preference	30	554.82
23489PA0060020	Rating Area 3	No Preference	31	566.55
23489PA0060020	Rating Area 3	No Preference	32	578.29
23489PA0060020	Rating Area 3	No Preference	33	585.62
23489PA0060020	Rating Area 3	No Preference	34	593.44
23489PA0060020	Rating Area 3	No Preference	35	597.35
23489PA0060020	Rating Area 3	No Preference	36	601.26
23489PA0060020	Rating Area 3	No Preference	37	605.17
23489PA0060020	Rating Area 3	No Preference	38	609.08
23489PA0060020	Rating Area 3	No Preference	39	616.90
23489PA0060020	Rating Area 3	No Preference	40	624.72
23489PA0060020	Rating Area 3	No Preference	41	636.46
23489PA0060020	Rating Area 3	No Preference	42	647.70
23489PA0060020	Rating Area 3	No Preference	43	663.34
23489PA0060020	Rating Area 3	No Preference	44	682.90
23489PA0060020	Rating Area 3	No Preference	45	705.87
23489PA0060020	Rating Area 3	No Preference	46	733.25
23489PA0060020	Rating Area 3	No Preference	47	764.05
23489PA0060020	Rating Area 3	No Preference	48	799.23
23489PA0060020	Rating Area 3	No Preference	49	833.95
23489PA0060020	Rating Area 3	No Preference	50	873.05
23489PA0060020	Rating Area 3	No Preference	51	911.67
23489PA0060020	Rating Area 3	No Preference	52	954.20
23489PA0060020	Rating Area 3	No Preference	53	997.22
23489PA0060020	Rating Area 3	No Preference	54	1043.65
23489PA0060020	Rating Area 3	No Preference	55	1090.09
23489PA0060020	Rating Area 3	No Preference	56	1140.44
23489PA0060020	Rating Area 3	No Preference	57	1191.27
23489PA0060020	Rating Area 3	No Preference	58	1245.54
23489PA0060020	Rating Area 3	No Preference	59	1272.42
23489PA0060020	Rating Area 3	No Preference	60	1326.68
23489PA0060020	Rating Area 3	No Preference	61	1373.62
23489PA0060020	Rating Area 3	No Preference	62	1404.41
23489PA0060020	Rating Area 3	No Preference	63	1443.03

23489PA0060020	Rating Area 3	No Preference	64 and over	1466.49
23489PA0060020	Rating Area 4	No Preference	0-14	329.21
23489PA0060020	Rating Area 4	No Preference	15	358.47
23489PA0060020	Rating Area 4	No Preference	16	369.66
23489PA0060020	Rating Area 4	No Preference	17	380.85
23489PA0060020	Rating Area 4	No Preference	18	392.90
23489PA0060020	Rating Area 4	No Preference	19	404.95
23489PA0060020	Rating Area 4	No Preference	20	417.43
23489PA0060020	Rating Area 4	No Preference	21	430.34
23489PA0060020	Rating Area 4	No Preference	22	430.34
23489PA0060020	Rating Area 4	No Preference	23	430.34
23489PA0060020	Rating Area 4	No Preference	24	430.34
23489PA0060020	Rating Area 4	No Preference	25	432.06
23489PA0060020	Rating Area 4	No Preference	26	440.67
23489PA0060020	Rating Area 4	No Preference	27	451.00
23489PA0060020	Rating Area 4	No Preference	28	467.78
23489PA0060020	Rating Area 4	No Preference	29	481.55
23489PA0060020	Rating Area 4	No Preference	30	488.43
23489PA0060020	Rating Area 4	No Preference	31	498.77
23489PA0060020	Rating Area 4	No Preference	32	509.09
23489PA0060020	Rating Area 4	No Preference	33	515.55
23489PA0060020	Rating Area 4	No Preference	34	522.43
23489PA0060020	Rating Area 4	No Preference	35	525.87
23489PA0060020	Rating Area 4	No Preference	36	529.32
23489PA0060020	Rating Area 4	No Preference	37	532.76
23489PA0060020	Rating Area 4	No Preference	38	536.21
23489PA0060020	Rating Area 4	No Preference	39	543.09
23489PA0060020	Rating Area 4	No Preference	40	549.97
23489PA0060020	Rating Area 4	No Preference	41	560.30
23489PA0060020	Rating Area 4	No Preference	42	570.20
23489PA0060020	Rating Area 4	No Preference	43	583.97
23489PA0060020	Rating Area 4	No Preference	44	601.18
23489PA0060020	Rating Area 4	No Preference	45	621.41
23489PA0060020	Rating Area 4	No Preference	46	645.52
23489PA0060020	Rating Area 4	No Preference	47	672.62
23489PA0060020	Rating Area 4	No Preference	48	703.61
23489PA0060020	Rating Area 4	No Preference	49	734.16
23489PA0060020	Rating Area 4	No Preference	50	768.59
23489PA0060020	Rating Area 4	No Preference	51	802.59
23489PA0060020	Rating Area 4	No Preference	52	840.02
23489PA0060020	Rating Area 4	No Preference	53	877.89
23489PA0060020	Rating Area 4	No Preference	54	918.77
23489PA0060020	Rating Area 4	No Preference	55	959.66
23489PA0060020	Rating Area 4	No Preference	56	1003.99
23489PA0060020	Rating Area 4	No Preference	57	1048.74
23489PA0060020	Rating Area 4	No Preference	58	1096.51
23489PA0060020	Rating Area 4	No Preference	59	1120.18
23489PA0060020	Rating Area 4	No Preference	60	1167.94
23489PA0060020	Rating Area 4	No Preference	61	1209.26
23489PA0060020	Rating Area 4	No Preference	62	1236.37
23489PA0060020	Rating Area 4	No Preference	63	1270.36
23489PA0060020	Rating Area 4	No Preference	64 and over	1291.02
23489PA0060020	Rating Area 5	No Preference	0-14	323.76
23489PA0060020	Rating Area 5	No Preference	15	352.53
23489PA0060020	Rating Area 5	No Preference	16	363.54
23489PA0060020	Rating Area 5	No Preference	17	374.54
23489PA0060020	Rating Area 5	No Preference	18	386.39
23489PA0060020	Rating Area 5	No Preference	19	398.24
23489PA0060020	Rating Area 5	No Preference	20	410.51
23489PA0060020	Rating Area 5	No Preference	21	423.21
23489PA0060020	Rating Area 5	No Preference	22	423.21
23489PA0060020	Rating Area 5	No Preference	23	423.21
23489PA0060020	Rating Area 5	No Preference	24	423.21
23489PA0060020	Rating Area 5	No Preference	25	424.91
23489PA0060020	Rating Area 5	No Preference	26	433.36
23489PA0060020	Rating Area 5	No Preference	27	443.53
23489PA0060020	Rating Area 5	No Preference	28	460.03
23489PA0060020	Rating Area 5	No Preference	29	473.57
23489PA0060020	Rating Area 5	No Preference	30	480.34
23489PA0060020	Rating Area 5	No Preference	31	490.50
23489PA0060020	Rating Area 5	No Preference	32	500.66
23489PA0060020	Rating Area 5	No Preference	33	507.01
23489PA0060020	Rating Area 5	No Preference	34	513.78
23489PA0060020	Rating Area 5	No Preference	35	517.16
23489PA0060020	Rating Area 5	No Preference	36	520.54
23489PA0060020	Rating Area 5	No Preference	37	523.94
23489PA0060020	Rating Area 5	No Preference	38	527.32
23489PA0060020	Rating Area 5	No Preference	39	534.09
23489PA0060020	Rating Area 5	No Preference	40	540.86
23489PA0060020	Rating Area 5	No Preference	41	551.02
23489PA0060020	Rating Area 5	No Preference	42	560.76
23489PA0060020	Rating Area 5	No Preference	43	574.29
23489PA0060020	Rating Area 5	No Preference	44	591.22
23489PA0060020	Rating Area 5	No Preference	45	611.11
23489PA0060020	Rating Area 5	No Preference	46	634.82
23489PA0060020	Rating Area 5	No Preference	47	661.47
23489PA0060020	Rating Area 5	No Preference	48	691.95
23489PA0060020	Rating Area 5	No Preference	49	721.99
23489PA0060020	Rating Area 5	No Preference	50	755.85
23489PA0060020	Rating Area 5	No Preference	51	789.29
23489PA0060020	Rating Area 5	No Preference	52	826.10
23489PA0060020	Rating Area 5	No Preference	53	863.35
23489PA0060020	Rating Area 5	No Preference	54	903.55
23489PA0060020	Rating Area 5	No Preference	55	943.75
23489PA0060020	Rating Area 5	No Preference	56	987.35
23489PA0060020	Rating Area 5	No Preference	57	1031.37
23489PA0060020	Rating Area 5	No Preference	58	1078.34
23489PA0060020	Rating Area 5	No Preference	59	1101.62
23489PA0060020	Rating Area 5	No Preference	60	1148.60
23489PA0060020	Rating Area 5	No Preference	61	1189.22
23489PA0060020	Rating Area 5	No Preference	62	1215.88
23489PA0060020	Rating Area 5	No Preference	63	1249.31
23489PA0060020	Rating Area 5	No Preference	64 and over	1269.63
23489PA0060020	Rating Area 6	No Preference	0-14	376.07
23489PA0060020	Rating Area 6	No Preference	15	409.49
23489PA0060020	Rating Area 6	No Preference	16	422.28
23489PA0060020	Rating Area 6	No Preference	17	435.06
23489PA0060020	Rating Area 6	No Preference	18	448.82
23489PA0060020	Rating Area 6	No Preference	19	462.58
23489PA0060020	Rating Area 6	No Preference	20	476.84
23489PA0060020	Rating Area 6	No Preference	21	491.59
23489PA0060020	Rating Area 6	No Preference	22	491.59

23489PA0060020	Rating Area 6	No Preference	23	491.59
23489PA0060020	Rating Area 6	No Preference	24	491.59
23489PA0060020	Rating Area 6	No Preference	25	493.56
23489PA0060020	Rating Area 6	No Preference	26	503.38
23489PA0060020	Rating Area 6	No Preference	27	515.19
23489PA0060020	Rating Area 6	No Preference	28	534.36
23489PA0060020	Rating Area 6	No Preference	29	550.09
23489PA0060020	Rating Area 6	No Preference	30	557.96
23489PA0060020	Rating Area 6	No Preference	31	569.75
23489PA0060020	Rating Area 6	No Preference	32	581.55
23489PA0060020	Rating Area 6	No Preference	33	588.92
23489PA0060020	Rating Area 6	No Preference	34	596.79
23489PA0060020	Rating Area 6	No Preference	35	600.73
23489PA0060020	Rating Area 6	No Preference	36	604.66
23489PA0060020	Rating Area 6	No Preference	37	608.59
23489PA0060020	Rating Area 6	No Preference	38	612.52
23489PA0060020	Rating Area 6	No Preference	39	620.39
23489PA0060020	Rating Area 6	No Preference	40	628.25
23489PA0060020	Rating Area 6	No Preference	41	640.05
23489PA0060020	Rating Area 6	No Preference	42	651.35
23489PA0060020	Rating Area 6	No Preference	43	667.08
23489PA0060020	Rating Area 6	No Preference	44	686.75
23489PA0060020	Rating Area 6	No Preference	45	709.85
23489PA0060020	Rating Area 6	No Preference	46	737.39
23489PA0060020	Rating Area 6	No Preference	47	768.36
23489PA0060020	Rating Area 6	No Preference	48	803.75
23489PA0060020	Rating Area 6	No Preference	49	838.65
23489PA0060020	Rating Area 6	No Preference	50	877.98
23489PA0060020	Rating Area 6	No Preference	51	916.81
23489PA0060020	Rating Area 6	No Preference	52	959.58
23489PA0060020	Rating Area 6	No Preference	53	1002.84
23489PA0060020	Rating Area 6	No Preference	54	1049.55
23489PA0060020	Rating Area 6	No Preference	55	1096.25
23489PA0060020	Rating Area 6	No Preference	56	1146.88
23489PA0060020	Rating Area 6	No Preference	57	1198.00
23489PA0060020	Rating Area 6	No Preference	58	1252.57
23489PA0060020	Rating Area 6	No Preference	59	1279.61
23489PA0060020	Rating Area 6	No Preference	60	1334.18
23489PA0060020	Rating Area 6	No Preference	61	1381.36
23489PA0060020	Rating Area 6	No Preference	62	1412.34
23489PA0060020	Rating Area 6	No Preference	63	1451.17
23489PA0060020	Rating Area 6	No Preference	64 and over	1474.77
23489PA0060020	Rating Area 7	No Preference	0-14	385.18
23489PA0060020	Rating Area 7	No Preference	15	419.43
23489PA0060020	Rating Area 7	No Preference	16	432.51
23489PA0060020	Rating Area 7	No Preference	17	445.61
23489PA0060020	Rating Area 7	No Preference	18	459.71
23489PA0060020	Rating Area 7	No Preference	19	473.80
23489PA0060020	Rating Area 7	No Preference	20	488.40
23489PA0060020	Rating Area 7	No Preference	21	503.51
23489PA0060020	Rating Area 7	No Preference	22	503.51
23489PA0060020	Rating Area 7	No Preference	23	503.51
23489PA0060020	Rating Area 7	No Preference	24	503.51
23489PA0060020	Rating Area 7	No Preference	25	505.52
23489PA0060020	Rating Area 7	No Preference	26	515.60
23489PA0060020	Rating Area 7	No Preference	27	527.67
23489PA0060020	Rating Area 7	No Preference	28	547.31
23489PA0060020	Rating Area 7	No Preference	29	563.43
23489PA0060020	Rating Area 7	No Preference	30	571.49
23489PA0060020	Rating Area 7	No Preference	31	583.57
23489PA0060020	Rating Area 7	No Preference	32	595.65
23489PA0060020	Rating Area 7	No Preference	33	603.21
23489PA0060020	Rating Area 7	No Preference	34	611.26
23489PA0060020	Rating Area 7	No Preference	35	615.29
23489PA0060020	Rating Area 7	No Preference	36	619.31
23489PA0060020	Rating Area 7	No Preference	37	623.34
23489PA0060020	Rating Area 7	No Preference	38	627.37
23489PA0060020	Rating Area 7	No Preference	39	635.43
23489PA0060020	Rating Area 7	No Preference	40	643.49
23489PA0060020	Rating Area 7	No Preference	41	655.57
23489PA0060020	Rating Area 7	No Preference	42	667.15
23489PA0060020	Rating Area 7	No Preference	43	683.26
23489PA0060020	Rating Area 7	No Preference	44	703.41
23489PA0060020	Rating Area 7	No Preference	45	727.07
23489PA0060020	Rating Area 7	No Preference	46	755.27
23489PA0060020	Rating Area 7	No Preference	47	786.99
23489PA0060020	Rating Area 7	No Preference	48	823.24
23489PA0060020	Rating Area 7	No Preference	49	858.99
23489PA0060020	Rating Area 7	No Preference	50	899.27
23489PA0060020	Rating Area 7	No Preference	51	939.04
23489PA0060020	Rating Area 7	No Preference	52	982.86
23489PA0060020	Rating Area 7	No Preference	53	1027.17
23489PA0060020	Rating Area 7	No Preference	54	1075.00
23489PA0060020	Rating Area 7	No Preference	55	1122.82
23489PA0060020	Rating Area 7	No Preference	56	1174.69
23489PA0060020	Rating Area 7	No Preference	57	1227.05
23489PA0060020	Rating Area 7	No Preference	58	1282.94
23489PA0060020	Rating Area 7	No Preference	59	1310.63
23489PA0060020	Rating Area 7	No Preference	60	1366.52
23489PA0060020	Rating Area 7	No Preference	61	1414.86
23489PA0060020	Rating Area 7	No Preference	62	1446.58
23489PA0060020	Rating Area 7	No Preference	63	1486.37
23489PA0060020	Rating Area 7	No Preference	64 and over	1510.53
23489PA0060020	Rating Area 8	No Preference	0-14	367.20
23489PA0060020	Rating Area 8	No Preference	15	399.84
23489PA0060020	Rating Area 8	No Preference	16	412.31
23489PA0060020	Rating Area 8	No Preference	17	424.79
23489PA0060020	Rating Area 8	No Preference	18	438.23
23489PA0060020	Rating Area 8	No Preference	19	451.67
23489PA0060020	Rating Area 8	No Preference	20	465.59
23489PA0060020	Rating Area 8	No Preference	21	479.99
23489PA0060020	Rating Area 8	No Preference	22	479.99
23489PA0060020	Rating Area 8	No Preference	23	479.99
23489PA0060020	Rating Area 8	No Preference	24	479.99
23489PA0060020	Rating Area 8	No Preference	25	481.91
23489PA0060020	Rating Area 8	No Preference	26	491.51
23489PA0060020	Rating Area 8	No Preference	27	503.03
23489PA0060020	Rating Area 8	No Preference	28	521.75
23489PA0060020	Rating Area 8	No Preference	29	537.11
23489PA0060020	Rating Area 8	No Preference	30	544.79
23489PA0060020	Rating Area 8	No Preference	31	556.31
23489PA0060020	Rating Area 8	No Preference	32	567.83

23489PA0060020	Rating Area 8	No Preference	33	575.03
23489PA0060020	Rating Area 8	No Preference	34	582.71
23489PA0060020	Rating Area 8	No Preference	35	586.55
23489PA0060020	Rating Area 8	No Preference	36	590.38
23489PA0060020	Rating Area 8	No Preference	37	594.23
23489PA0060020	Rating Area 8	No Preference	38	598.07
23489PA0060020	Rating Area 8	No Preference	39	605.74
23489PA0060020	Rating Area 8	No Preference	40	613.43
23489PA0060020	Rating Area 8	No Preference	41	624.95
23489PA0060020	Rating Area 8	No Preference	42	635.98
23489PA0060020	Rating Area 8	No Preference	43	651.34
23489PA0060020	Rating Area 8	No Preference	44	670.55
23489PA0060020	Rating Area 8	No Preference	45	693.11
23489PA0060020	Rating Area 8	No Preference	46	719.99
23489PA0060020	Rating Area 8	No Preference	47	750.23
23489PA0060020	Rating Area 8	No Preference	48	784.78
23489PA0060020	Rating Area 8	No Preference	49	818.86
23489PA0060020	Rating Area 8	No Preference	50	857.26
23489PA0060020	Rating Area 8	No Preference	51	895.18
23489PA0060020	Rating Area 8	No Preference	52	936.94
23489PA0060020	Rating Area 8	No Preference	53	979.18
23489PA0060020	Rating Area 8	No Preference	54	1024.78
23489PA0060020	Rating Area 8	No Preference	55	1070.37
23489PA0060020	Rating Area 8	No Preference	56	1119.82
23489PA0060020	Rating Area 8	No Preference	57	1169.73
23489PA0060020	Rating Area 8	No Preference	58	1223.02
23489PA0060020	Rating Area 8	No Preference	59	1249.41
23489PA0060020	Rating Area 8	No Preference	60	1302.70
23489PA0060020	Rating Area 8	No Preference	61	1348.77
23489PA0060020	Rating Area 8	No Preference	62	1379.01
23489PA0060020	Rating Area 8	No Preference	63	1416.93
23489PA0060020	Rating Area 8	No Preference	64 and over	1439.97
23489PA0060020	Rating Area 9	No Preference	0-14	364.06
23489PA0060020	Rating Area 9	No Preference	15	396.42
23489PA0060020	Rating Area 9	No Preference	16	408.79
23489PA0060020	Rating Area 9	No Preference	17	421.16
23489PA0060020	Rating Area 9	No Preference	18	434.49
23489PA0060020	Rating Area 9	No Preference	19	447.81
23489PA0060020	Rating Area 9	No Preference	20	461.62
23489PA0060020	Rating Area 9	No Preference	21	475.89
23489PA0060020	Rating Area 9	No Preference	22	475.89
23489PA0060020	Rating Area 9	No Preference	23	475.89
23489PA0060020	Rating Area 9	No Preference	24	475.89
23489PA0060020	Rating Area 9	No Preference	25	477.79
23489PA0060020	Rating Area 9	No Preference	26	487.31
23489PA0060020	Rating Area 9	No Preference	27	498.73
23489PA0060020	Rating Area 9	No Preference	28	517.29
23489PA0060020	Rating Area 9	No Preference	29	532.52
23489PA0060020	Rating Area 9	No Preference	30	540.13
23489PA0060020	Rating Area 9	No Preference	31	551.56
23489PA0060020	Rating Area 9	No Preference	32	562.98
23489PA0060020	Rating Area 9	No Preference	33	570.12
23489PA0060020	Rating Area 9	No Preference	34	577.73
23489PA0060020	Rating Area 9	No Preference	35	581.54
23489PA0060020	Rating Area 9	No Preference	36	585.34
23489PA0060020	Rating Area 9	No Preference	37	589.15
23489PA0060020	Rating Area 9	No Preference	38	592.96
23489PA0060020	Rating Area 9	No Preference	39	600.58
23489PA0060020	Rating Area 9	No Preference	40	608.18
23489PA0060020	Rating Area 9	No Preference	41	619.60
23489PA0060020	Rating Area 9	No Preference	42	630.56
23489PA0060020	Rating Area 9	No Preference	43	645.78
23489PA0060020	Rating Area 9	No Preference	44	664.82
23489PA0060020	Rating Area 9	No Preference	45	687.18
23489PA0060020	Rating Area 9	No Preference	46	713.84
23489PA0060020	Rating Area 9	No Preference	47	743.82
23489PA0060020	Rating Area 9	No Preference	48	778.08
23489PA0060020	Rating Area 9	No Preference	49	811.87
23489PA0060020	Rating Area 9	No Preference	50	849.94
23489PA0060020	Rating Area 9	No Preference	51	887.54
23489PA0060020	Rating Area 9	No Preference	52	928.94
23489PA0060020	Rating Area 9	No Preference	53	970.82
23489PA0060020	Rating Area 9	No Preference	54	1016.02
23489PA0060020	Rating Area 9	No Preference	55	1061.23
23489PA0060020	Rating Area 9	No Preference	56	1110.25
23489PA0060020	Rating Area 9	No Preference	57	1159.74
23489PA0060020	Rating Area 9	No Preference	58	1212.56
23489PA0060020	Rating Area 9	No Preference	59	1238.74
23489PA0060020	Rating Area 9	No Preference	60	1291.56
23489PA0060020	Rating Area 9	No Preference	61	1337.25
23489PA0060020	Rating Area 9	No Preference	62	1367.23
23489PA0060020	Rating Area 9	No Preference	63	1404.83
23489PA0060020	Rating Area 9	No Preference	64 and over	1427.67
23489PA0060024	Rating Area 1	No Preference	0-14	292.93
23489PA0060024	Rating Area 1	No Preference	15	318.97
23489PA0060024	Rating Area 1	No Preference	16	328.92
23489PA0060024	Rating Area 1	No Preference	17	338.87
23489PA0060024	Rating Area 1	No Preference	18	349.60
23489PA0060024	Rating Area 1	No Preference	19	360.32
23489PA0060024	Rating Area 1	No Preference	20	371.42
23489PA0060024	Rating Area 1	No Preference	21	382.91
23489PA0060024	Rating Area 1	No Preference	22	382.91
23489PA0060024	Rating Area 1	No Preference	23	382.91
23489PA0060024	Rating Area 1	No Preference	24	382.91
23489PA0060024	Rating Area 1	No Preference	25	384.44
23489PA0060024	Rating Area 1	No Preference	26	392.10
23489PA0060024	Rating Area 1	No Preference	27	401.29
23489PA0060024	Rating Area 1	No Preference	28	416.22
23489PA0060024	Rating Area 1	No Preference	29	428.47
23489PA0060024	Rating Area 1	No Preference	30	434.60
23489PA0060024	Rating Area 1	No Preference	31	443.79
23489PA0060024	Rating Area 1	No Preference	32	452.98
23489PA0060024	Rating Area 1	No Preference	33	458.72
23489PA0060024	Rating Area 1	No Preference	34	464.85
23489PA0060024	Rating Area 1	No Preference	35	467.92
23489PA0060024	Rating Area 1	No Preference	36	470.98
23489PA0060024	Rating Area 1	No Preference	37	474.04
23489PA0060024	Rating Area 1	No Preference	38	477.10
23489PA0060024	Rating Area 1	No Preference	39	483.23
23489PA0060024	Rating Area 1	No Preference	40	489.36
23489PA0060024	Rating Area 1	No Preference	41	498.55
23489PA0060024	Rating Area 1	No Preference	42	507.35

23489PA0060024	Rating Area 1	No Preference	43	519.61
23489PA0060024	Rating Area 1	No Preference	44	534.93
23489PA0060024	Rating Area 1	No Preference	45	552.93
23489PA0060024	Rating Area 1	No Preference	46	574.37
23489PA0060024	Rating Area 1	No Preference	47	598.49
23489PA0060024	Rating Area 1	No Preference	48	626.05
23489PA0060024	Rating Area 1	No Preference	49	653.25
23489PA0060024	Rating Area 1	No Preference	50	683.88
23489PA0060024	Rating Area 1	No Preference	51	714.13
23489PA0060024	Rating Area 1	No Preference	52	747.44
23489PA0060024	Rating Area 1	No Preference	53	781.13
23489PA0060024	Rating Area 1	No Preference	54	817.51
23489PA0060024	Rating Area 1	No Preference	55	853.89
23489PA0060024	Rating Area 1	No Preference	56	893.33
23489PA0060024	Rating Area 1	No Preference	57	933.15
23489PA0060024	Rating Area 1	No Preference	58	975.66
23489PA0060024	Rating Area 1	No Preference	59	996.71
23489PA0060024	Rating Area 1	No Preference	60	1039.21
23489PA0060024	Rating Area 1	No Preference	61	1075.98
23489PA0060024	Rating Area 1	No Preference	62	1100.10
23489PA0060024	Rating Area 1	No Preference	63	1130.35
23489PA0060024	Rating Area 1	No Preference	64 and over	1148.73
23489PA0060024	Rating Area 2	No Preference	0-14	295.88
23489PA0060024	Rating Area 2	No Preference	15	322.18
23489PA0060024	Rating Area 2	No Preference	16	332.25
23489PA0060024	Rating Area 2	No Preference	17	342.30
23489PA0060024	Rating Area 2	No Preference	18	353.13
23489PA0060024	Rating Area 2	No Preference	19	363.96
23489PA0060024	Rating Area 2	No Preference	20	375.18
23489PA0060024	Rating Area 2	No Preference	21	386.78
23489PA0060024	Rating Area 2	No Preference	22	386.78
23489PA0060024	Rating Area 2	No Preference	23	386.78
23489PA0060024	Rating Area 2	No Preference	24	386.78
23489PA0060024	Rating Area 2	No Preference	25	388.33
23489PA0060024	Rating Area 2	No Preference	26	396.07
23489PA0060024	Rating Area 2	No Preference	27	405.34
23489PA0060024	Rating Area 2	No Preference	28	420.43
23489PA0060024	Rating Area 2	No Preference	29	432.80
23489PA0060024	Rating Area 2	No Preference	30	439.00
23489PA0060024	Rating Area 2	No Preference	31	448.27
23489PA0060024	Rating Area 2	No Preference	32	457.56
23489PA0060024	Rating Area 2	No Preference	33	463.36
23489PA0060024	Rating Area 2	No Preference	34	469.55
23489PA0060024	Rating Area 2	No Preference	35	472.65
23489PA0060024	Rating Area 2	No Preference	36	475.74
23489PA0060024	Rating Area 2	No Preference	37	478.83
23489PA0060024	Rating Area 2	No Preference	38	481.93
23489PA0060024	Rating Area 2	No Preference	39	488.12
23489PA0060024	Rating Area 2	No Preference	40	494.31
23489PA0060024	Rating Area 2	No Preference	41	503.58
23489PA0060024	Rating Area 2	No Preference	42	512.49
23489PA0060024	Rating Area 2	No Preference	43	524.86
23489PA0060024	Rating Area 2	No Preference	44	540.33
23489PA0060024	Rating Area 2	No Preference	45	558.51
23489PA0060024	Rating Area 2	No Preference	46	580.18
23489PA0060024	Rating Area 2	No Preference	47	604.54
23489PA0060024	Rating Area 2	No Preference	48	632.38
23489PA0060024	Rating Area 2	No Preference	49	659.85
23489PA0060024	Rating Area 2	No Preference	50	690.79
23489PA0060024	Rating Area 2	No Preference	51	721.34
23489PA0060024	Rating Area 2	No Preference	52	755.00
23489PA0060024	Rating Area 2	No Preference	53	789.03
23489PA0060024	Rating Area 2	No Preference	54	825.78
23489PA0060024	Rating Area 2	No Preference	55	862.52
23489PA0060024	Rating Area 2	No Preference	56	902.36
23489PA0060024	Rating Area 2	No Preference	57	942.58
23489PA0060024	Rating Area 2	No Preference	58	985.52
23489PA0060024	Rating Area 2	No Preference	59	1006.79
23489PA0060024	Rating Area 2	No Preference	60	1049.72
23489PA0060024	Rating Area 2	No Preference	61	1086.85
23489PA0060024	Rating Area 2	No Preference	62	1111.22
23489PA0060024	Rating Area 2	No Preference	63	1141.78
23489PA0060024	Rating Area 2	No Preference	64 and over	1160.34
23489PA0060024	Rating Area 3	No Preference	0-14	348.55
23489PA0060024	Rating Area 3	No Preference	15	379.54
23489PA0060024	Rating Area 3	No Preference	16	391.38
23489PA0060024	Rating Area 3	No Preference	17	403.23
23489PA0060024	Rating Area 3	No Preference	18	415.99
23489PA0060024	Rating Area 3	No Preference	19	428.75
23489PA0060024	Rating Area 3	No Preference	20	441.97
23489PA0060024	Rating Area 3	No Preference	21	455.63
23489PA0060024	Rating Area 3	No Preference	22	455.63
23489PA0060024	Rating Area 3	No Preference	23	455.63
23489PA0060024	Rating Area 3	No Preference	24	455.63
23489PA0060024	Rating Area 3	No Preference	25	457.46
23489PA0060024	Rating Area 3	No Preference	26	466.56
23489PA0060024	Rating Area 3	No Preference	27	477.50
23489PA0060024	Rating Area 3	No Preference	28	495.27
23489PA0060024	Rating Area 3	No Preference	29	509.85
23489PA0060024	Rating Area 3	No Preference	30	517.14
23489PA0060024	Rating Area 3	No Preference	31	528.08
23489PA0060024	Rating Area 3	No Preference	32	539.01
23489PA0060024	Rating Area 3	No Preference	33	545.84
23489PA0060024	Rating Area 3	No Preference	34	553.14
23489PA0060024	Rating Area 3	No Preference	35	556.78
23489PA0060024	Rating Area 3	No Preference	36	560.43
23489PA0060024	Rating Area 3	No Preference	37	564.07
23489PA0060024	Rating Area 3	No Preference	38	567.72
23489PA0060024	Rating Area 3	No Preference	39	575.01
23489PA0060024	Rating Area 3	No Preference	40	582.30
23489PA0060024	Rating Area 3	No Preference	41	593.23
23489PA0060024	Rating Area 3	No Preference	42	603.71
23489PA0060024	Rating Area 3	No Preference	43	618.29
23489PA0060024	Rating Area 3	No Preference	44	636.51
23489PA0060024	Rating Area 3	No Preference	45	657.93
23489PA0060024	Rating Area 3	No Preference	46	683.45
23489PA0060024	Rating Area 3	No Preference	47	712.15
23489PA0060024	Rating Area 3	No Preference	48	744.96
23489PA0060024	Rating Area 3	No Preference	49	777.30
23489PA0060024	Rating Area 3	No Preference	50	813.75
23489PA0060024	Rating Area 3	No Preference	51	849.75
23489PA0060024	Rating Area 3	No Preference	52	889.39

23489PA0060024	Rating Area 3	No Preference	53	929.48
23489PA0060024	Rating Area 3	No Preference	54	972.77
23489PA0060024	Rating Area 3	No Preference	55	1016.06
23489PA0060024	Rating Area 3	No Preference	56	1062.99
23489PA0060024	Rating Area 3	No Preference	57	1110.37
23489PA0060024	Rating Area 3	No Preference	58	1160.95
23489PA0060024	Rating Area 3	No Preference	59	1186.01
23489PA0060024	Rating Area 3	No Preference	60	1236.58
23489PA0060024	Rating Area 3	No Preference	61	1280.32
23489PA0060024	Rating Area 3	No Preference	62	1309.03
23489PA0060024	Rating Area 3	No Preference	63	1345.02
23489PA0060024	Rating Area 3	No Preference	64 and over	1366.89
23489PA0060024	Rating Area 4	No Preference	0-14	306.85
23489PA0060024	Rating Area 4	No Preference	15	334.12
23489PA0060024	Rating Area 4	No Preference	16	344.56
23489PA0060024	Rating Area 4	No Preference	17	354.98
23489PA0060024	Rating Area 4	No Preference	18	366.21
23489PA0060024	Rating Area 4	No Preference	19	377.45
23489PA0060024	Rating Area 4	No Preference	20	389.08
23489PA0060024	Rating Area 4	No Preference	21	401.11
23489PA0060024	Rating Area 4	No Preference	22	401.11
23489PA0060024	Rating Area 4	No Preference	23	401.11
23489PA0060024	Rating Area 4	No Preference	24	401.11
23489PA0060024	Rating Area 4	No Preference	25	402.71
23489PA0060024	Rating Area 4	No Preference	26	410.73
23489PA0060024	Rating Area 4	No Preference	27	420.36
23489PA0060024	Rating Area 4	No Preference	28	436.01
23489PA0060024	Rating Area 4	No Preference	29	448.84
23489PA0060024	Rating Area 4	No Preference	30	455.26
23489PA0060024	Rating Area 4	No Preference	31	464.88
23489PA0060024	Rating Area 4	No Preference	32	474.51
23489PA0060024	Rating Area 4	No Preference	33	480.53
23489PA0060024	Rating Area 4	No Preference	34	486.94
23489PA0060024	Rating Area 4	No Preference	35	490.16
23489PA0060024	Rating Area 4	No Preference	36	493.36
23489PA0060024	Rating Area 4	No Preference	37	496.58
23489PA0060024	Rating Area 4	No Preference	38	499.78
23489PA0060024	Rating Area 4	No Preference	39	506.20
23489PA0060024	Rating Area 4	No Preference	40	512.62
23489PA0060024	Rating Area 4	No Preference	41	522.25
23489PA0060024	Rating Area 4	No Preference	42	531.47
23489PA0060024	Rating Area 4	No Preference	43	544.31
23489PA0060024	Rating Area 4	No Preference	44	560.35
23489PA0060024	Rating Area 4	No Preference	45	579.21
23489PA0060024	Rating Area 4	No Preference	46	601.67
23489PA0060024	Rating Area 4	No Preference	47	626.93
23489PA0060024	Rating Area 4	No Preference	48	655.82
23489PA0060024	Rating Area 4	No Preference	49	684.30
23489PA0060024	Rating Area 4	No Preference	50	716.39
23489PA0060024	Rating Area 4	No Preference	51	748.07
23489PA0060024	Rating Area 4	No Preference	52	782.97
23489PA0060024	Rating Area 4	No Preference	53	818.26
23489PA0060024	Rating Area 4	No Preference	54	856.37
23489PA0060024	Rating Area 4	No Preference	55	894.47
23489PA0060024	Rating Area 4	No Preference	56	935.79
23489PA0060024	Rating Area 4	No Preference	57	977.51
23489PA0060024	Rating Area 4	No Preference	58	1022.03
23489PA0060024	Rating Area 4	No Preference	59	1044.09
23489PA0060024	Rating Area 4	No Preference	60	1088.61
23489PA0060024	Rating Area 4	No Preference	61	1127.12
23489PA0060024	Rating Area 4	No Preference	62	1152.39
23489PA0060024	Rating Area 4	No Preference	63	1184.08
23489PA0060024	Rating Area 4	No Preference	64 and over	1203.33
23489PA0060024	Rating Area 5	No Preference	0-14	301.76
23489PA0060024	Rating Area 5	No Preference	15	328.59
23489PA0060024	Rating Area 5	No Preference	16	338.84
23489PA0060024	Rating Area 5	No Preference	17	349.10
23489PA0060024	Rating Area 5	No Preference	18	360.14
23489PA0060024	Rating Area 5	No Preference	19	371.18
23489PA0060024	Rating Area 5	No Preference	20	382.62
23489PA0060024	Rating Area 5	No Preference	21	394.46
23489PA0060024	Rating Area 5	No Preference	22	394.46
23489PA0060024	Rating Area 5	No Preference	23	394.46
23489PA0060024	Rating Area 5	No Preference	24	394.46
23489PA0060024	Rating Area 5	No Preference	25	396.04
23489PA0060024	Rating Area 5	No Preference	26	403.93
23489PA0060024	Rating Area 5	No Preference	27	413.39
23489PA0060024	Rating Area 5	No Preference	28	428.78
23489PA0060024	Rating Area 5	No Preference	29	441.40
23489PA0060024	Rating Area 5	No Preference	30	447.72
23489PA0060024	Rating Area 5	No Preference	31	457.18
23489PA0060024	Rating Area 5	No Preference	32	466.65
23489PA0060024	Rating Area 5	No Preference	33	472.56
23489PA0060024	Rating Area 5	No Preference	34	478.87
23489PA0060024	Rating Area 5	No Preference	35	482.03
23489PA0060024	Rating Area 5	No Preference	36	485.19
23489PA0060024	Rating Area 5	No Preference	37	488.34
23489PA0060024	Rating Area 5	No Preference	38	491.50
23489PA0060024	Rating Area 5	No Preference	39	497.81
23489PA0060024	Rating Area 5	No Preference	40	504.12
23489PA0060024	Rating Area 5	No Preference	41	513.59
23489PA0060024	Rating Area 5	No Preference	42	522.66
23489PA0060024	Rating Area 5	No Preference	43	535.29
23489PA0060024	Rating Area 5	No Preference	44	551.06
23489PA0060024	Rating Area 5	No Preference	45	569.60
23489PA0060024	Rating Area 5	No Preference	46	591.69
23489PA0060024	Rating Area 5	No Preference	47	616.54
23489PA0060024	Rating Area 5	No Preference	48	644.95
23489PA0060024	Rating Area 5	No Preference	49	672.95
23489PA0060024	Rating Area 5	No Preference	50	704.51
23489PA0060024	Rating Area 5	No Preference	51	735.66
23489PA0060024	Rating Area 5	No Preference	52	769.99
23489PA0060024	Rating Area 5	No Preference	53	804.69
23489PA0060024	Rating Area 5	No Preference	54	842.18
23489PA0060024	Rating Area 5	No Preference	55	879.65
23489PA0060024	Rating Area 5	No Preference	56	920.28
23489PA0060024	Rating Area 5	No Preference	57	961.30
23489PA0060024	Rating Area 5	No Preference	58	1005.08
23489PA0060024	Rating Area 5	No Preference	59	1026.78
23489PA0060024	Rating Area 5	No Preference	60	1070.56
23489PA0060024	Rating Area 5	No Preference	61	1108.44
23489PA0060024	Rating Area 5	No Preference	62	1133.28

23489PA0060024	Rating Area 5	No Preference	63	1164.45
23489PA0060024	Rating Area 5	No Preference	64 and over	1183.38
23489PA0060024	Rating Area 6	No Preference	0-14	350.52
23489PA0060024	Rating Area 6	No Preference	15	381.68
23489PA0060024	Rating Area 6	No Preference	16	393.59
23489PA0060024	Rating Area 6	No Preference	17	405.51
23489PA0060024	Rating Area 6	No Preference	18	418.34
23489PA0060024	Rating Area 6	No Preference	19	431.17
23489PA0060024	Rating Area 6	No Preference	20	444.46
23489PA0060024	Rating Area 6	No Preference	21	458.20
23489PA0060024	Rating Area 6	No Preference	22	458.20
23489PA0060024	Rating Area 6	No Preference	23	458.20
23489PA0060024	Rating Area 6	No Preference	24	458.20
23489PA0060024	Rating Area 6	No Preference	25	460.03
23489PA0060024	Rating Area 6	No Preference	26	469.20
23489PA0060024	Rating Area 6	No Preference	27	480.19
23489PA0060024	Rating Area 6	No Preference	28	498.06
23489PA0060024	Rating Area 6	No Preference	29	512.72
23489PA0060024	Rating Area 6	No Preference	30	520.05
23489PA0060024	Rating Area 6	No Preference	31	531.06
23489PA0060024	Rating Area 6	No Preference	32	542.05
23489PA0060024	Rating Area 6	No Preference	33	548.93
23489PA0060024	Rating Area 6	No Preference	34	556.25
23489PA0060024	Rating Area 6	No Preference	35	559.92
23489PA0060024	Rating Area 6	No Preference	36	563.59
23489PA0060024	Rating Area 6	No Preference	37	567.25
23489PA0060024	Rating Area 6	No Preference	38	570.92
23489PA0060024	Rating Area 6	No Preference	39	578.25
23489PA0060024	Rating Area 6	No Preference	40	585.58
23489PA0060024	Rating Area 6	No Preference	41	596.58
23489PA0060024	Rating Area 6	No Preference	42	607.12
23489PA0060024	Rating Area 6	No Preference	43	621.77
23489PA0060024	Rating Area 6	No Preference	44	640.11
23489PA0060024	Rating Area 6	No Preference	45	661.64
23489PA0060024	Rating Area 6	No Preference	46	687.31
23489PA0060024	Rating Area 6	No Preference	47	716.17
23489PA0060024	Rating Area 6	No Preference	48	749.16
23489PA0060024	Rating Area 6	No Preference	49	781.69
23489PA0060024	Rating Area 6	No Preference	50	818.35
23489PA0060024	Rating Area 6	No Preference	51	854.55
23489PA0060024	Rating Area 6	No Preference	52	894.41
23489PA0060024	Rating Area 6	No Preference	53	934.72
23489PA0060024	Rating Area 6	No Preference	54	978.25
23489PA0060024	Rating Area 6	No Preference	55	1021.79
23489PA0060024	Rating Area 6	No Preference	56	1068.98
23489PA0060024	Rating Area 6	No Preference	57	1116.63
23489PA0060024	Rating Area 6	No Preference	58	1167.50
23489PA0060024	Rating Area 6	No Preference	59	1192.69
23489PA0060024	Rating Area 6	No Preference	60	1243.56
23489PA0060024	Rating Area 6	No Preference	61	1287.54
23489PA0060024	Rating Area 6	No Preference	62	1316.41
23489PA0060024	Rating Area 6	No Preference	63	1352.61
23489PA0060024	Rating Area 6	No Preference	64 and over	1374.60
23489PA0060024	Rating Area 7	No Preference	0-14	359.02
23489PA0060024	Rating Area 7	No Preference	15	390.93
23489PA0060024	Rating Area 7	No Preference	16	403.12
23489PA0060024	Rating Area 7	No Preference	17	415.33
23489PA0060024	Rating Area 7	No Preference	18	428.47
23489PA0060024	Rating Area 7	No Preference	19	441.61
23489PA0060024	Rating Area 7	No Preference	20	455.22
23489PA0060024	Rating Area 7	No Preference	21	469.30
23489PA0060024	Rating Area 7	No Preference	22	469.30
23489PA0060024	Rating Area 7	No Preference	23	469.30
23489PA0060024	Rating Area 7	No Preference	24	469.30
23489PA0060024	Rating Area 7	No Preference	25	471.17
23489PA0060024	Rating Area 7	No Preference	26	480.56
23489PA0060024	Rating Area 7	No Preference	27	491.82
23489PA0060024	Rating Area 7	No Preference	28	510.13
23489PA0060024	Rating Area 7	No Preference	29	525.15
23489PA0060024	Rating Area 7	No Preference	30	532.65
23489PA0060024	Rating Area 7	No Preference	31	543.92
23489PA0060024	Rating Area 7	No Preference	32	555.19
23489PA0060024	Rating Area 7	No Preference	33	562.22
23489PA0060024	Rating Area 7	No Preference	34	569.73
23489PA0060024	Rating Area 7	No Preference	35	573.49
23489PA0060024	Rating Area 7	No Preference	36	577.24
23489PA0060024	Rating Area 7	No Preference	37	580.99
23489PA0060024	Rating Area 7	No Preference	38	584.75
23489PA0060024	Rating Area 7	No Preference	39	592.25
23489PA0060024	Rating Area 7	No Preference	40	599.77
23489PA0060024	Rating Area 7	No Preference	41	611.03
23489PA0060024	Rating Area 7	No Preference	42	621.83
23489PA0060024	Rating Area 7	No Preference	43	636.84
23489PA0060024	Rating Area 7	No Preference	44	655.61
23489PA0060024	Rating Area 7	No Preference	45	677.67
23489PA0060024	Rating Area 7	No Preference	46	703.96
23489PA0060024	Rating Area 7	No Preference	47	733.52
23489PA0060024	Rating Area 7	No Preference	48	767.31
23489PA0060024	Rating Area 7	No Preference	49	800.63
23489PA0060024	Rating Area 7	No Preference	50	838.17
23489PA0060024	Rating Area 7	No Preference	51	875.25
23489PA0060024	Rating Area 7	No Preference	52	916.08
23489PA0060024	Rating Area 7	No Preference	53	957.37
23489PA0060024	Rating Area 7	No Preference	54	1001.95
23489PA0060024	Rating Area 7	No Preference	55	1046.54
23489PA0060024	Rating Area 7	No Preference	56	1094.87
23489PA0060024	Rating Area 7	No Preference	57	1143.68
23489PA0060024	Rating Area 7	No Preference	58	1195.78
23489PA0060024	Rating Area 7	No Preference	59	1221.59
23489PA0060024	Rating Area 7	No Preference	60	1273.68
23489PA0060024	Rating Area 7	No Preference	61	1318.73
23489PA0060024	Rating Area 7	No Preference	62	1348.30
23489PA0060024	Rating Area 7	No Preference	63	1385.38
23489PA0060024	Rating Area 7	No Preference	64 and over	1407.90
23489PA0060024	Rating Area 8	No Preference	0-14	342.24
23489PA0060024	Rating Area 8	No Preference	15	372.66
23489PA0060024	Rating Area 8	No Preference	16	384.30
23489PA0060024	Rating Area 8	No Preference	17	395.93
23489PA0060024	Rating Area 8	No Preference	18	408.45
23489PA0060024	Rating Area 8	No Preference	19	420.99
23489PA0060024	Rating Area 8	No Preference	20	433.96
23489PA0060024	Rating Area 8	No Preference	21	447.38

23489PA0060024	Rating Area 8	No Preference	22	447.38
23489PA0060024	Rating Area 8	No Preference	23	447.38
23489PA0060024	Rating Area 8	No Preference	24	447.38
23489PA0060024	Rating Area 8	No Preference	25	449.17
23489PA0060024	Rating Area 8	No Preference	26	458.12
23489PA0060024	Rating Area 8	No Preference	27	468.85
23489PA0060024	Rating Area 8	No Preference	28	486.31
23489PA0060024	Rating Area 8	No Preference	29	500.61
23489PA0060024	Rating Area 8	No Preference	30	507.78
23489PA0060024	Rating Area 8	No Preference	31	518.51
23489PA0060024	Rating Area 8	No Preference	32	529.25
23489PA0060024	Rating Area 8	No Preference	33	535.96
23489PA0060024	Rating Area 8	No Preference	34	543.12
23489PA0060024	Rating Area 8	No Preference	35	546.70
23489PA0060024	Rating Area 8	No Preference	36	550.28
23489PA0060024	Rating Area 8	No Preference	37	553.86
23489PA0060024	Rating Area 8	No Preference	38	557.44
23489PA0060024	Rating Area 8	No Preference	39	564.59
23489PA0060024	Rating Area 8	No Preference	40	571.75
23489PA0060024	Rating Area 8	No Preference	41	582.49
23489PA0060024	Rating Area 8	No Preference	42	592.78
23489PA0060024	Rating Area 8	No Preference	43	607.09
23489PA0060024	Rating Area 8	No Preference	44	624.99
23489PA0060024	Rating Area 8	No Preference	45	646.02
23489PA0060024	Rating Area 8	No Preference	46	671.07
23489PA0060024	Rating Area 8	No Preference	47	699.26
23489PA0060024	Rating Area 8	No Preference	48	731.47
23489PA0060024	Rating Area 8	No Preference	49	763.23
23489PA0060024	Rating Area 8	No Preference	50	799.02
23489PA0060024	Rating Area 8	No Preference	51	834.36
23489PA0060024	Rating Area 8	No Preference	52	873.29
23489PA0060024	Rating Area 8	No Preference	53	912.66
23489PA0060024	Rating Area 8	No Preference	54	955.16
23489PA0060024	Rating Area 8	No Preference	55	997.66
23489PA0060024	Rating Area 8	No Preference	56	1043.73
23489PA0060024	Rating Area 8	No Preference	57	1090.26
23489PA0060024	Rating Area 8	No Preference	58	1139.92
23489PA0060024	Rating Area 8	No Preference	59	1164.53
23489PA0060024	Rating Area 8	No Preference	60	1214.19
23489PA0060024	Rating Area 8	No Preference	61	1257.14
23489PA0060024	Rating Area 8	No Preference	62	1285.32
23489PA0060024	Rating Area 8	No Preference	63	1320.67
23489PA0060024	Rating Area 8	No Preference	64 and over	1342.14
23489PA0060024	Rating Area 9	No Preference	0-14	339.33
23489PA0060024	Rating Area 9	No Preference	15	369.49
23489PA0060024	Rating Area 9	No Preference	16	381.03
23489PA0060024	Rating Area 9	No Preference	17	392.56
23489PA0060024	Rating Area 9	No Preference	18	404.98
23489PA0060024	Rating Area 9	No Preference	19	417.40
23489PA0060024	Rating Area 9	No Preference	20	430.27
23489PA0060024	Rating Area 9	No Preference	21	443.57
23489PA0060024	Rating Area 9	No Preference	22	443.57
23489PA0060024	Rating Area 9	No Preference	23	443.57
23489PA0060024	Rating Area 9	No Preference	24	443.57
23489PA0060024	Rating Area 9	No Preference	25	445.34
23489PA0060024	Rating Area 9	No Preference	26	454.21
23489PA0060024	Rating Area 9	No Preference	27	464.86
23489PA0060024	Rating Area 9	No Preference	28	482.16
23489PA0060024	Rating Area 9	No Preference	29	496.35
23489PA0060024	Rating Area 9	No Preference	30	503.45
23489PA0060024	Rating Area 9	No Preference	31	514.10
23489PA0060024	Rating Area 9	No Preference	32	524.74
23489PA0060024	Rating Area 9	No Preference	33	531.40
23489PA0060024	Rating Area 9	No Preference	34	538.50
23489PA0060024	Rating Area 9	No Preference	35	542.04
23489PA0060024	Rating Area 9	No Preference	36	545.59
23489PA0060024	Rating Area 9	No Preference	37	549.14
23489PA0060024	Rating Area 9	No Preference	38	552.69
23489PA0060024	Rating Area 9	No Preference	39	559.79
23489PA0060024	Rating Area 9	No Preference	40	566.89
23489PA0060024	Rating Area 9	No Preference	41	577.53
23489PA0060024	Rating Area 9	No Preference	42	587.73
23489PA0060024	Rating Area 9	No Preference	43	601.92
23489PA0060024	Rating Area 9	No Preference	44	619.67
23489PA0060024	Rating Area 9	No Preference	45	640.52
23489PA0060024	Rating Area 9	No Preference	46	665.36
23489PA0060024	Rating Area 9	No Preference	47	693.30
23489PA0060024	Rating Area 9	No Preference	48	725.24
23489PA0060024	Rating Area 9	No Preference	49	756.73
23489PA0060024	Rating Area 9	No Preference	50	792.21
23489PA0060024	Rating Area 9	No Preference	51	827.26
23489PA0060024	Rating Area 9	No Preference	52	865.85
23489PA0060024	Rating Area 9	No Preference	53	904.88
23489PA0060024	Rating Area 9	No Preference	54	947.02
23489PA0060024	Rating Area 9	No Preference	55	989.16
23489PA0060024	Rating Area 9	No Preference	56	1034.85
23489PA0060024	Rating Area 9	No Preference	57	1080.98
23489PA0060024	Rating Area 9	No Preference	58	1130.22
23489PA0060024	Rating Area 9	No Preference	59	1154.61
23489PA0060024	Rating Area 9	No Preference	60	1203.85
23489PA0060024	Rating Area 9	No Preference	61	1246.43
23489PA0060024	Rating Area 9	No Preference	62	1274.37
23489PA0060024	Rating Area 9	No Preference	63	1309.42
23489PA0060024	Rating Area 9	No Preference	64 and over	1330.71
23489PA0060037	Rating Area 1	No Preference	0-14	194.73
23489PA0060037	Rating Area 1	No Preference	15	212.04
23489PA0060037	Rating Area 1	No Preference	16	218.66
23489PA0060037	Rating Area 1	No Preference	17	225.27
23489PA0060037	Rating Area 1	No Preference	18	232.41
23489PA0060037	Rating Area 1	No Preference	19	239.53
23489PA0060037	Rating Area 1	No Preference	20	246.92
23489PA0060037	Rating Area 1	No Preference	21	254.55
23489PA0060037	Rating Area 1	No Preference	22	254.55
23489PA0060037	Rating Area 1	No Preference	23	254.55
23489PA0060037	Rating Area 1	No Preference	24	254.55
23489PA0060037	Rating Area 1	No Preference	25	255.56
23489PA0060037	Rating Area 1	No Preference	26	260.66
23489PA0060037	Rating Area 1	No Preference	27	266.77
23489PA0060037	Rating Area 1	No Preference	28	276.69
23489PA0060037	Rating Area 1	No Preference	29	284.84
23489PA0060037	Rating Area 1	No Preference	30	288.91
23489PA0060037	Rating Area 1	No Preference	31	295.02

23489PA0060037	Rating Area 1	No Preference	32	301.13
23489PA0060037	Rating Area 1	No Preference	33	304.95
23489PA0060037	Rating Area 1	No Preference	34	309.03
23489PA0060037	Rating Area 1	No Preference	35	311.06
23489PA0060037	Rating Area 1	No Preference	36	313.10
23489PA0060037	Rating Area 1	No Preference	37	315.14
23489PA0060037	Rating Area 1	No Preference	38	317.17
23489PA0060037	Rating Area 1	No Preference	39	321.24
23489PA0060037	Rating Area 1	No Preference	40	325.31
23489PA0060037	Rating Area 1	No Preference	41	331.42
23489PA0060037	Rating Area 1	No Preference	42	337.28
23489PA0060037	Rating Area 1	No Preference	43	345.43
23489PA0060037	Rating Area 1	No Preference	44	355.61
23489PA0060037	Rating Area 1	No Preference	45	367.57
23489PA0060037	Rating Area 1	No Preference	46	381.83
23489PA0060037	Rating Area 1	No Preference	47	397.86
23489PA0060037	Rating Area 1	No Preference	48	416.19
23489PA0060037	Rating Area 1	No Preference	49	434.27
23489PA0060037	Rating Area 1	No Preference	50	454.62
23489PA0060037	Rating Area 1	No Preference	51	474.74
23489PA0060037	Rating Area 1	No Preference	52	496.88
23489PA0060037	Rating Area 1	No Preference	53	519.28
23489PA0060037	Rating Area 1	No Preference	54	543.46
23489PA0060037	Rating Area 1	No Preference	55	567.65
23489PA0060037	Rating Area 1	No Preference	56	593.87
23489PA0060037	Rating Area 1	No Preference	57	620.34
23489PA0060037	Rating Area 1	No Preference	58	648.59
23489PA0060037	Rating Area 1	No Preference	59	662.59
23489PA0060037	Rating Area 1	No Preference	60	690.85
23489PA0060037	Rating Area 1	No Preference	61	715.28
23489PA0060037	Rating Area 1	No Preference	62	731.32
23489PA0060037	Rating Area 1	No Preference	63	751.43
23489PA0060037	Rating Area 1	No Preference	64 and over	763.65
23489PA0060037	Rating Area 2	No Preference	0-14	196.70
23489PA0060037	Rating Area 2	No Preference	15	214.18
23489PA0060037	Rating Area 2	No Preference	16	220.87
23489PA0060037	Rating Area 2	No Preference	17	227.55
23489PA0060037	Rating Area 2	No Preference	18	234.75
23489PA0060037	Rating Area 2	No Preference	19	241.95
23489PA0060037	Rating Area 2	No Preference	20	249.41
23489PA0060037	Rating Area 2	No Preference	21	257.12
23489PA0060037	Rating Area 2	No Preference	22	257.12
23489PA0060037	Rating Area 2	No Preference	23	257.12
23489PA0060037	Rating Area 2	No Preference	24	257.12
23489PA0060037	Rating Area 2	No Preference	25	258.15
23489PA0060037	Rating Area 2	No Preference	26	263.29
23489PA0060037	Rating Area 2	No Preference	27	269.46
23489PA0060037	Rating Area 2	No Preference	28	279.49
23489PA0060037	Rating Area 2	No Preference	29	287.71
23489PA0060037	Rating Area 2	No Preference	30	291.83
23489PA0060037	Rating Area 2	No Preference	31	298.01
23489PA0060037	Rating Area 2	No Preference	32	304.17
23489PA0060037	Rating Area 2	No Preference	33	308.03
23489PA0060037	Rating Area 2	No Preference	34	312.14
23489PA0060037	Rating Area 2	No Preference	35	314.20
23489PA0060037	Rating Area 2	No Preference	36	316.25
23489PA0060037	Rating Area 2	No Preference	37	318.32
23489PA0060037	Rating Area 2	No Preference	38	320.37
23489PA0060037	Rating Area 2	No Preference	39	324.48
23489PA0060037	Rating Area 2	No Preference	40	328.60
23489PA0060037	Rating Area 2	No Preference	41	334.77
23489PA0060037	Rating Area 2	No Preference	42	340.68
23489PA0060037	Rating Area 2	No Preference	43	348.91
23489PA0060037	Rating Area 2	No Preference	44	359.19
23489PA0060037	Rating Area 2	No Preference	45	371.28
23489PA0060037	Rating Area 2	No Preference	46	385.68
23489PA0060037	Rating Area 2	No Preference	47	401.88
23489PA0060037	Rating Area 2	No Preference	48	420.39
23489PA0060037	Rating Area 2	No Preference	49	438.65
23489PA0060037	Rating Area 2	No Preference	50	459.22
23489PA0060037	Rating Area 2	No Preference	51	479.53
23489PA0060037	Rating Area 2	No Preference	52	501.90
23489PA0060037	Rating Area 2	No Preference	53	524.52
23489PA0060037	Rating Area 2	No Preference	54	548.95
23489PA0060037	Rating Area 2	No Preference	55	573.37
23489PA0060037	Rating Area 2	No Preference	56	599.86
23489PA0060037	Rating Area 2	No Preference	57	626.60
23489PA0060037	Rating Area 2	No Preference	58	655.14
23489PA0060037	Rating Area 2	No Preference	59	669.29
23489PA0060037	Rating Area 2	No Preference	60	697.82
23489PA0060037	Rating Area 2	No Preference	61	722.51
23489PA0060037	Rating Area 2	No Preference	62	738.70
23489PA0060037	Rating Area 2	No Preference	63	759.02
23489PA0060037	Rating Area 2	No Preference	64 and over	771.36
23489PA0060037	Rating Area 3	No Preference	0-14	231.70
23489PA0060037	Rating Area 3	No Preference	15	252.30
23489PA0060037	Rating Area 3	No Preference	16	260.17
23489PA0060037	Rating Area 3	No Preference	17	268.05
23489PA0060037	Rating Area 3	No Preference	18	276.53
23489PA0060037	Rating Area 3	No Preference	19	285.01
23489PA0060037	Rating Area 3	No Preference	20	293.80
23489PA0060037	Rating Area 3	No Preference	21	302.88
23489PA0060037	Rating Area 3	No Preference	22	302.88
23489PA0060037	Rating Area 3	No Preference	23	302.88
23489PA0060037	Rating Area 3	No Preference	24	302.88
23489PA0060037	Rating Area 3	No Preference	25	304.09
23489PA0060037	Rating Area 3	No Preference	26	310.15
23489PA0060037	Rating Area 3	No Preference	27	317.42
23489PA0060037	Rating Area 3	No Preference	28	329.23
23489PA0060037	Rating Area 3	No Preference	29	338.92
23489PA0060037	Rating Area 3	No Preference	30	343.77
23489PA0060037	Rating Area 3	No Preference	31	351.04
23489PA0060037	Rating Area 3	No Preference	32	358.31
23489PA0060037	Rating Area 3	No Preference	33	362.85
23489PA0060037	Rating Area 3	No Preference	34	367.70
23489PA0060037	Rating Area 3	No Preference	35	370.12
23489PA0060037	Rating Area 3	No Preference	36	372.54
23489PA0060037	Rating Area 3	No Preference	37	374.97
23489PA0060037	Rating Area 3	No Preference	38	377.39
23489PA0060037	Rating Area 3	No Preference	39	382.23
23489PA0060037	Rating Area 3	No Preference	40	387.08
23489PA0060037	Rating Area 3	No Preference	41	394.35

23489PA0060037	Rating Area 3	No Preference	42	401.32
23489PA0060037	Rating Area 3	No Preference	43	411.01
23489PA0060037	Rating Area 3	No Preference	44	423.13
23489PA0060037	Rating Area 3	No Preference	45	437.36
23489PA0060037	Rating Area 3	No Preference	46	454.32
23489PA0060037	Rating Area 3	No Preference	47	473.40
23489PA0060037	Rating Area 3	No Preference	48	495.21
23489PA0060037	Rating Area 3	No Preference	49	516.71
23489PA0060037	Rating Area 3	No Preference	50	540.94
23489PA0060037	Rating Area 3	No Preference	51	564.87
23489PA0060037	Rating Area 3	No Preference	52	591.22
23489PA0060037	Rating Area 3	No Preference	53	617.87
23489PA0060037	Rating Area 3	No Preference	54	646.65
23489PA0060037	Rating Area 3	No Preference	55	675.42
23489PA0060037	Rating Area 3	No Preference	56	706.62
23489PA0060037	Rating Area 3	No Preference	57	738.12
23489PA0060037	Rating Area 3	No Preference	58	771.74
23489PA0060037	Rating Area 3	No Preference	59	788.39
23489PA0060037	Rating Area 3	No Preference	60	822.02
23489PA0060037	Rating Area 3	No Preference	61	851.10
23489PA0060037	Rating Area 3	No Preference	62	870.17
23489PA0060037	Rating Area 3	No Preference	63	894.10
23489PA0060037	Rating Area 3	No Preference	64 and over	908.64
23489PA0060037	Rating Area 4	No Preference	0-14	203.99
23489PA0060037	Rating Area 4	No Preference	15	222.12
23489PA0060037	Rating Area 4	No Preference	16	229.05
23489PA0060037	Rating Area 4	No Preference	17	235.99
23489PA0060037	Rating Area 4	No Preference	18	243.45
23489PA0060037	Rating Area 4	No Preference	19	250.92
23489PA0060037	Rating Area 4	No Preference	20	258.65
23489PA0060037	Rating Area 4	No Preference	21	266.65
23489PA0060037	Rating Area 4	No Preference	22	266.65
23489PA0060037	Rating Area 4	No Preference	23	266.65
23489PA0060037	Rating Area 4	No Preference	24	266.65
23489PA0060037	Rating Area 4	No Preference	25	267.72
23489PA0060037	Rating Area 4	No Preference	26	273.05
23489PA0060037	Rating Area 4	No Preference	27	279.45
23489PA0060037	Rating Area 4	No Preference	28	289.85
23489PA0060037	Rating Area 4	No Preference	29	298.38
23489PA0060037	Rating Area 4	No Preference	30	302.65
23489PA0060037	Rating Area 4	No Preference	31	309.05
23489PA0060037	Rating Area 4	No Preference	32	315.44
23489PA0060037	Rating Area 4	No Preference	33	319.44
23489PA0060037	Rating Area 4	No Preference	34	323.71
23489PA0060037	Rating Area 4	No Preference	35	325.85
23489PA0060037	Rating Area 4	No Preference	36	327.98
23489PA0060037	Rating Area 4	No Preference	37	330.12
23489PA0060037	Rating Area 4	No Preference	38	332.25
23489PA0060037	Rating Area 4	No Preference	39	336.51
23489PA0060037	Rating Area 4	No Preference	40	340.78
23489PA0060037	Rating Area 4	No Preference	41	347.18
23489PA0060037	Rating Area 4	No Preference	42	353.31
23489PA0060037	Rating Area 4	No Preference	43	361.84
23489PA0060037	Rating Area 4	No Preference	44	372.51
23489PA0060037	Rating Area 4	No Preference	45	385.04
23489PA0060037	Rating Area 4	No Preference	46	399.98
23489PA0060037	Rating Area 4	No Preference	47	416.78
23489PA0060037	Rating Area 4	No Preference	48	435.97
23489PA0060037	Rating Area 4	No Preference	49	454.91
23489PA0060037	Rating Area 4	No Preference	50	476.24
23489PA0060037	Rating Area 4	No Preference	51	497.30
23489PA0060037	Rating Area 4	No Preference	52	520.50
23489PA0060037	Rating Area 4	No Preference	53	543.96
23489PA0060037	Rating Area 4	No Preference	54	569.30
23489PA0060037	Rating Area 4	No Preference	55	594.63
23489PA0060037	Rating Area 4	No Preference	56	622.09
23489PA0060037	Rating Area 4	No Preference	57	649.82
23489PA0060037	Rating Area 4	No Preference	58	679.43
23489PA0060037	Rating Area 4	No Preference	59	694.09
23489PA0060037	Rating Area 4	No Preference	60	723.69
23489PA0060037	Rating Area 4	No Preference	61	749.29
23489PA0060037	Rating Area 4	No Preference	62	766.08
23489PA0060037	Rating Area 4	No Preference	63	787.15
23489PA0060037	Rating Area 4	No Preference	64 and over	799.95
23489PA0060037	Rating Area 5	No Preference	0-14	200.61
23489PA0060037	Rating Area 5	No Preference	15	218.44
23489PA0060037	Rating Area 5	No Preference	16	225.25
23489PA0060037	Rating Area 5	No Preference	17	232.07
23489PA0060037	Rating Area 5	No Preference	18	239.42
23489PA0060037	Rating Area 5	No Preference	19	246.76
23489PA0060037	Rating Area 5	No Preference	20	254.37
23489PA0060037	Rating Area 5	No Preference	21	262.23
23489PA0060037	Rating Area 5	No Preference	22	262.23
23489PA0060037	Rating Area 5	No Preference	23	262.23
23489PA0060037	Rating Area 5	No Preference	24	262.23
23489PA0060037	Rating Area 5	No Preference	25	263.28
23489PA0060037	Rating Area 5	No Preference	26	268.52
23489PA0060037	Rating Area 5	No Preference	27	274.82
23489PA0060037	Rating Area 5	No Preference	28	285.04
23489PA0060037	Rating Area 5	No Preference	29	293.43
23489PA0060037	Rating Area 5	No Preference	30	297.63
23489PA0060037	Rating Area 5	No Preference	31	303.92
23489PA0060037	Rating Area 5	No Preference	32	310.22
23489PA0060037	Rating Area 5	No Preference	33	314.15
23489PA0060037	Rating Area 5	No Preference	34	318.34
23489PA0060037	Rating Area 5	No Preference	35	320.44
23489PA0060037	Rating Area 5	No Preference	36	322.54
23489PA0060037	Rating Area 5	No Preference	37	324.64
23489PA0060037	Rating Area 5	No Preference	38	326.74
23489PA0060037	Rating Area 5	No Preference	39	330.93
23489PA0060037	Rating Area 5	No Preference	40	335.13
23489PA0060037	Rating Area 5	No Preference	41	341.42
23489PA0060037	Rating Area 5	No Preference	42	347.45
23489PA0060037	Rating Area 5	No Preference	43	355.84
23489PA0060037	Rating Area 5	No Preference	44	366.33
23489PA0060037	Rating Area 5	No Preference	45	378.66
23489PA0060037	Rating Area 5	No Preference	46	393.35
23489PA0060037	Rating Area 5	No Preference	47	409.87
23489PA0060037	Rating Area 5	No Preference	48	428.75
23489PA0060037	Rating Area 5	No Preference	49	447.37
23489PA0060037	Rating Area 5	No Preference	50	468.35
23489PA0060037	Rating Area 5	No Preference	51	489.06

23489PA0060037	Rating Area 5	No Preference	52	511.87
23489PA0060037	Rating Area 5	No Preference	53	534.95
23489PA0060037	Rating Area 5	No Preference	54	559.86
23489PA0060037	Rating Area 5	No Preference	55	584.77
23489PA0060037	Rating Area 5	No Preference	56	611.78
23489PA0060037	Rating Area 5	No Preference	57	639.05
23489PA0060037	Rating Area 5	No Preference	58	668.16
23489PA0060037	Rating Area 5	No Preference	59	682.59
23489PA0060037	Rating Area 5	No Preference	60	711.69
23489PA0060037	Rating Area 5	No Preference	61	736.87
23489PA0060037	Rating Area 5	No Preference	62	753.39
23489PA0060037	Rating Area 5	No Preference	63	774.10
23489PA0060037	Rating Area 5	No Preference	64 and over	786.69
23489PA0060037	Rating Area 6	No Preference	0-14	233.02
23489PA0060037	Rating Area 6	No Preference	15	253.73
23489PA0060037	Rating Area 6	No Preference	16	261.65
23489PA0060037	Rating Area 6	No Preference	17	269.57
23489PA0060037	Rating Area 6	No Preference	18	278.10
23489PA0060037	Rating Area 6	No Preference	19	286.63
23489PA0060037	Rating Area 6	No Preference	20	295.46
23489PA0060037	Rating Area 6	No Preference	21	304.60
23489PA0060037	Rating Area 6	No Preference	22	304.60
23489PA0060037	Rating Area 6	No Preference	23	304.60
23489PA0060037	Rating Area 6	No Preference	24	304.60
23489PA0060037	Rating Area 6	No Preference	25	305.82
23489PA0060037	Rating Area 6	No Preference	26	311.91
23489PA0060037	Rating Area 6	No Preference	27	319.22
23489PA0060037	Rating Area 6	No Preference	28	331.10
23489PA0060037	Rating Area 6	No Preference	29	340.85
23489PA0060037	Rating Area 6	No Preference	30	345.72
23489PA0060037	Rating Area 6	No Preference	31	353.04
23489PA0060037	Rating Area 6	No Preference	32	360.34
23489PA0060037	Rating Area 6	No Preference	33	364.91
23489PA0060037	Rating Area 6	No Preference	34	369.78
23489PA0060037	Rating Area 6	No Preference	35	372.22
23489PA0060037	Rating Area 6	No Preference	36	374.66
23489PA0060037	Rating Area 6	No Preference	37	377.09
23489PA0060037	Rating Area 6	No Preference	38	379.54
23489PA0060037	Rating Area 6	No Preference	39	384.40
23489PA0060037	Rating Area 6	No Preference	40	389.28
23489PA0060037	Rating Area 6	No Preference	41	396.59
23489PA0060037	Rating Area 6	No Preference	42	403.59
23489PA0060037	Rating Area 6	No Preference	43	413.34
23489PA0060037	Rating Area 6	No Preference	44	425.53
23489PA0060037	Rating Area 6	No Preference	45	439.85
23489PA0060037	Rating Area 6	No Preference	46	456.91
23489PA0060037	Rating Area 6	No Preference	47	476.09
23489PA0060037	Rating Area 6	No Preference	48	498.02
23489PA0060037	Rating Area 6	No Preference	49	519.65
23489PA0060037	Rating Area 6	No Preference	50	544.02
23489PA0060037	Rating Area 6	No Preference	51	568.08
23489PA0060037	Rating Area 6	No Preference	52	594.58
23489PA0060037	Rating Area 6	No Preference	53	621.38
23489PA0060037	Rating Area 6	No Preference	54	650.32
23489PA0060037	Rating Area 6	No Preference	55	679.26
23489PA0060037	Rating Area 6	No Preference	56	710.64
23489PA0060037	Rating Area 6	No Preference	57	742.31
23489PA0060037	Rating Area 6	No Preference	58	776.12
23489PA0060037	Rating Area 6	No Preference	59	792.87
23489PA0060037	Rating Area 6	No Preference	60	826.68
23489PA0060037	Rating Area 6	No Preference	61	855.92
23489PA0060037	Rating Area 6	No Preference	62	875.12
23489PA0060037	Rating Area 6	No Preference	63	899.18
23489PA0060037	Rating Area 6	No Preference	64 and over	913.80
23489PA0060037	Rating Area 7	No Preference	0-14	238.67
23489PA0060037	Rating Area 7	No Preference	15	259.89
23489PA0060037	Rating Area 7	No Preference	16	268.00
23489PA0060037	Rating Area 7	No Preference	17	276.11
23489PA0060037	Rating Area 7	No Preference	18	284.84
23489PA0060037	Rating Area 7	No Preference	19	293.58
23489PA0060037	Rating Area 7	No Preference	20	302.63
23489PA0060037	Rating Area 7	No Preference	21	311.99
23489PA0060037	Rating Area 7	No Preference	22	311.99
23489PA0060037	Rating Area 7	No Preference	23	311.99
23489PA0060037	Rating Area 7	No Preference	24	311.99
23489PA0060037	Rating Area 7	No Preference	25	313.24
23489PA0060037	Rating Area 7	No Preference	26	319.48
23489PA0060037	Rating Area 7	No Preference	27	326.96
23489PA0060037	Rating Area 7	No Preference	28	339.14
23489PA0060037	Rating Area 7	No Preference	29	349.12
23489PA0060037	Rating Area 7	No Preference	30	354.11
23489PA0060037	Rating Area 7	No Preference	31	361.59
23489PA0060037	Rating Area 7	No Preference	32	369.08
23489PA0060037	Rating Area 7	No Preference	33	373.76
23489PA0060037	Rating Area 7	No Preference	34	378.75
23489PA0060037	Rating Area 7	No Preference	35	381.26
23489PA0060037	Rating Area 7	No Preference	36	383.75
23489PA0060037	Rating Area 7	No Preference	37	386.25
23489PA0060037	Rating Area 7	No Preference	38	388.74
23489PA0060037	Rating Area 7	No Preference	39	393.73
23489PA0060037	Rating Area 7	No Preference	40	398.72
23489PA0060037	Rating Area 7	No Preference	41	406.21
23489PA0060037	Rating Area 7	No Preference	42	413.38
23489PA0060037	Rating Area 7	No Preference	43	423.37
23489PA0060037	Rating Area 7	No Preference	44	435.85
23489PA0060037	Rating Area 7	No Preference	45	450.51
23489PA0060037	Rating Area 7	No Preference	46	467.99
23489PA0060037	Rating Area 7	No Preference	47	487.64
23489PA0060037	Rating Area 7	No Preference	48	510.10
23489PA0060037	Rating Area 7	No Preference	49	532.26
23489PA0060037	Rating Area 7	No Preference	50	557.22
23489PA0060037	Rating Area 7	No Preference	51	581.86
23489PA0060037	Rating Area 7	No Preference	52	609.01
23489PA0060037	Rating Area 7	No Preference	53	636.46
23489PA0060037	Rating Area 7	No Preference	54	666.10
23489PA0060037	Rating Area 7	No Preference	55	695.74
23489PA0060037	Rating Area 7	No Preference	56	727.87
23489PA0060037	Rating Area 7	No Preference	57	760.32
23489PA0060037	Rating Area 7	No Preference	58	794.95
23489PA0060037	Rating Area 7	No Preference	59	812.11
23489PA0060037	Rating Area 7	No Preference	60	846.74
23489PA0060037	Rating Area 7	No Preference	61	876.69

23489PA0060037	Rating Area 7	No Preference	62	896.35
23489PA0060037	Rating Area 7	No Preference	63	921.00
23489PA0060037	Rating Area 7	No Preference	64 and over	935.97
23489PA0060037	Rating Area 8	No Preference	0-14	227.52
23489PA0060037	Rating Area 8	No Preference	15	247.74
23489PA0060037	Rating Area 8	No Preference	16	255.47
23489PA0060037	Rating Area 8	No Preference	17	263.21
23489PA0060037	Rating Area 8	No Preference	18	271.53
23489PA0060037	Rating Area 8	No Preference	19	279.87
23489PA0060037	Rating Area 8	No Preference	20	288.49
23489PA0060037	Rating Area 8	No Preference	21	297.41
23489PA0060037	Rating Area 8	No Preference	22	297.41
23489PA0060037	Rating Area 8	No Preference	23	297.41
23489PA0060037	Rating Area 8	No Preference	24	297.41
23489PA0060037	Rating Area 8	No Preference	25	298.60
23489PA0060037	Rating Area 8	No Preference	26	304.55
23489PA0060037	Rating Area 8	No Preference	27	311.68
23489PA0060037	Rating Area 8	No Preference	28	323.29
23489PA0060037	Rating Area 8	No Preference	29	332.80
23489PA0060037	Rating Area 8	No Preference	30	337.56
23489PA0060037	Rating Area 8	No Preference	31	344.69
23489PA0060037	Rating Area 8	No Preference	32	351.84
23489PA0060037	Rating Area 8	No Preference	33	356.30
23489PA0060037	Rating Area 8	No Preference	34	361.05
23489PA0060037	Rating Area 8	No Preference	35	363.44
23489PA0060037	Rating Area 8	No Preference	36	365.81
23489PA0060037	Rating Area 8	No Preference	37	368.20
23489PA0060037	Rating Area 8	No Preference	38	370.57
23489PA0060037	Rating Area 8	No Preference	39	375.33
23489PA0060037	Rating Area 8	No Preference	40	380.09
23489PA0060037	Rating Area 8	No Preference	41	387.23
23489PA0060037	Rating Area 8	No Preference	42	394.07
23489PA0060037	Rating Area 8	No Preference	43	403.59
23489PA0060037	Rating Area 8	No Preference	44	415.48
23489PA0060037	Rating Area 8	No Preference	45	429.46
23489PA0060037	Rating Area 8	No Preference	46	446.12
23489PA0060037	Rating Area 8	No Preference	47	464.85
23489PA0060037	Rating Area 8	No Preference	48	486.27
23489PA0060037	Rating Area 8	No Preference	49	507.39
23489PA0060037	Rating Area 8	No Preference	50	531.18
23489PA0060037	Rating Area 8	No Preference	51	554.67
23489PA0060037	Rating Area 8	No Preference	52	580.55
23489PA0060037	Rating Area 8	No Preference	53	606.72
23489PA0060037	Rating Area 8	No Preference	54	634.97
23489PA0060037	Rating Area 8	No Preference	55	663.22
23489PA0060037	Rating Area 8	No Preference	56	693.86
23489PA0060037	Rating Area 8	No Preference	57	724.79
23489PA0060037	Rating Area 8	No Preference	58	757.80
23489PA0060037	Rating Area 8	No Preference	59	774.16
23489PA0060037	Rating Area 8	No Preference	60	807.17
23489PA0060037	Rating Area 8	No Preference	61	835.72
23489PA0060037	Rating Area 8	No Preference	62	854.46
23489PA0060037	Rating Area 8	No Preference	63	877.96
23489PA0060037	Rating Area 8	No Preference	64 and over	892.23
23489PA0060037	Rating Area 9	No Preference	0-14	225.57
23489PA0060037	Rating Area 9	No Preference	15	245.63
23489PA0060037	Rating Area 9	No Preference	16	253.29
23489PA0060037	Rating Area 9	No Preference	17	260.96
23489PA0060037	Rating Area 9	No Preference	18	269.21
23489PA0060037	Rating Area 9	No Preference	19	277.48
23489PA0060037	Rating Area 9	No Preference	20	286.03
23489PA0060037	Rating Area 9	No Preference	21	294.87
23489PA0060037	Rating Area 9	No Preference	22	294.87
23489PA0060037	Rating Area 9	No Preference	23	294.87
23489PA0060037	Rating Area 9	No Preference	24	294.87
23489PA0060037	Rating Area 9	No Preference	25	296.05
23489PA0060037	Rating Area 9	No Preference	26	301.95
23489PA0060037	Rating Area 9	No Preference	27	309.02
23489PA0060037	Rating Area 9	No Preference	28	320.53
23489PA0060037	Rating Area 9	No Preference	29	329.96
23489PA0060037	Rating Area 9	No Preference	30	334.67
23489PA0060037	Rating Area 9	No Preference	31	341.75
23489PA0060037	Rating Area 9	No Preference	32	348.83
23489PA0060037	Rating Area 9	No Preference	33	353.25
23489PA0060037	Rating Area 9	No Preference	34	357.97
23489PA0060037	Rating Area 9	No Preference	35	360.33
23489PA0060037	Rating Area 9	No Preference	36	362.69
23489PA0060037	Rating Area 9	No Preference	37	365.05
23489PA0060037	Rating Area 9	No Preference	38	367.41
23489PA0060037	Rating Area 9	No Preference	39	372.12
23489PA0060037	Rating Area 9	No Preference	40	376.85
23489PA0060037	Rating Area 9	No Preference	41	383.92
23489PA0060037	Rating Area 9	No Preference	42	390.70
23489PA0060037	Rating Area 9	No Preference	43	400.13
23489PA0060037	Rating Area 9	No Preference	44	411.94
23489PA0060037	Rating Area 9	No Preference	45	425.79
23489PA0060037	Rating Area 9	No Preference	46	442.31
23489PA0060037	Rating Area 9	No Preference	47	460.88
23489PA0060037	Rating Area 9	No Preference	48	482.11
23489PA0060037	Rating Area 9	No Preference	49	503.05
23489PA0060037	Rating Area 9	No Preference	50	526.64
23489PA0060037	Rating Area 9	No Preference	51	549.94
23489PA0060037	Rating Area 9	No Preference	52	575.59
23489PA0060037	Rating Area 9	No Preference	53	601.53
23489PA0060037	Rating Area 9	No Preference	54	629.54
23489PA0060037	Rating Area 9	No Preference	55	657.56
23489PA0060037	Rating Area 9	No Preference	56	687.93
23489PA0060037	Rating Area 9	No Preference	57	718.60
23489PA0060037	Rating Area 9	No Preference	58	751.32
23489PA0060037	Rating Area 9	No Preference	59	767.54
23489PA0060037	Rating Area 9	No Preference	60	800.28
23489PA0060037	Rating Area 9	No Preference	61	828.59
23489PA0060037	Rating Area 9	No Preference	62	847.16
23489PA0060037	Rating Area 9	No Preference	63	870.46
23489PA0060037	Rating Area 9	No Preference	64 and over	884.61
23489PA0060043	Rating Area 1	No Preference	0-14	229.42
23489PA0060043	Rating Area 1	No Preference	15	249.81
23489PA0060043	Rating Area 1	No Preference	16	257.60
23489PA0060043	Rating Area 1	No Preference	17	265.41
23489PA0060043	Rating Area 1	No Preference	18	273.80
23489PA0060043	Rating Area 1	No Preference	19	282.20
23489PA0060043	Rating Area 1	No Preference	20	290.89

23489PA0060043	Rating Area 1	No Preference	21	299.89
23489PA0060043	Rating Area 1	No Preference	22	299.89
23489PA0060043	Rating Area 1	No Preference	23	299.89
23489PA0060043	Rating Area 1	No Preference	24	299.89
23489PA0060043	Rating Area 1	No Preference	25	301.09
23489PA0060043	Rating Area 1	No Preference	26	307.09
23489PA0060043	Rating Area 1	No Preference	27	314.28
23489PA0060043	Rating Area 1	No Preference	28	325.98
23489PA0060043	Rating Area 1	No Preference	29	335.58
23489PA0060043	Rating Area 1	No Preference	30	340.38
23489PA0060043	Rating Area 1	No Preference	31	347.57
23489PA0060043	Rating Area 1	No Preference	32	354.77
23489PA0060043	Rating Area 1	No Preference	33	359.27
23489PA0060043	Rating Area 1	No Preference	34	364.07
23489PA0060043	Rating Area 1	No Preference	35	366.47
23489PA0060043	Rating Area 1	No Preference	36	368.86
23489PA0060043	Rating Area 1	No Preference	37	371.26
23489PA0060043	Rating Area 1	No Preference	38	373.66
23489PA0060043	Rating Area 1	No Preference	39	378.46
23489PA0060043	Rating Area 1	No Preference	40	383.26
23489PA0060043	Rating Area 1	No Preference	41	390.46
23489PA0060043	Rating Area 1	No Preference	42	397.36
23489PA0060043	Rating Area 1	No Preference	43	406.95
23489PA0060043	Rating Area 1	No Preference	44	418.94
23489PA0060043	Rating Area 1	No Preference	45	433.05
23489PA0060043	Rating Area 1	No Preference	46	449.84
23489PA0060043	Rating Area 1	No Preference	47	468.73
23489PA0060043	Rating Area 1	No Preference	48	490.33
23489PA0060043	Rating Area 1	No Preference	49	511.61
23489PA0060043	Rating Area 1	No Preference	50	535.60
23489PA0060043	Rating Area 1	No Preference	51	559.30
23489PA0060043	Rating Area 1	No Preference	52	585.39
23489PA0060043	Rating Area 1	No Preference	53	611.78
23489PA0060043	Rating Area 1	No Preference	54	640.27
23489PA0060043	Rating Area 1	No Preference	55	668.75
23489PA0060043	Rating Area 1	No Preference	56	699.65
23489PA0060043	Rating Area 1	No Preference	57	730.83
23489PA0060043	Rating Area 1	No Preference	58	764.12
23489PA0060043	Rating Area 1	No Preference	59	780.62
23489PA0060043	Rating Area 1	No Preference	60	813.91
23489PA0060043	Rating Area 1	No Preference	61	842.69
23489PA0060043	Rating Area 1	No Preference	62	861.59
23489PA0060043	Rating Area 1	No Preference	63	885.28
23489PA0060043	Rating Area 1	No Preference	64 and over	899.67
23489PA0060043	Rating Area 2	No Preference	0-14	231.73
23489PA0060043	Rating Area 2	No Preference	15	252.33
23489PA0060043	Rating Area 2	No Preference	16	260.21
23489PA0060043	Rating Area 2	No Preference	17	268.08
23489PA0060043	Rating Area 2	No Preference	18	276.57
23489PA0060043	Rating Area 2	No Preference	19	285.04
23489PA0060043	Rating Area 2	No Preference	20	293.83
23489PA0060043	Rating Area 2	No Preference	21	302.92
23489PA0060043	Rating Area 2	No Preference	22	302.92
23489PA0060043	Rating Area 2	No Preference	23	302.92
23489PA0060043	Rating Area 2	No Preference	24	302.92
23489PA0060043	Rating Area 2	No Preference	25	304.14
23489PA0060043	Rating Area 2	No Preference	26	310.19
23489PA0060043	Rating Area 2	No Preference	27	317.46
23489PA0060043	Rating Area 2	No Preference	28	329.27
23489PA0060043	Rating Area 2	No Preference	29	338.96
23489PA0060043	Rating Area 2	No Preference	30	343.82
23489PA0060043	Rating Area 2	No Preference	31	351.09
23489PA0060043	Rating Area 2	No Preference	32	358.36
23489PA0060043	Rating Area 2	No Preference	33	362.90
23489PA0060043	Rating Area 2	No Preference	34	367.75
23489PA0060043	Rating Area 2	No Preference	35	370.17
23489PA0060043	Rating Area 2	No Preference	36	372.59
23489PA0060043	Rating Area 2	No Preference	37	375.02
23489PA0060043	Rating Area 2	No Preference	38	377.44
23489PA0060043	Rating Area 2	No Preference	39	382.28
23489PA0060043	Rating Area 2	No Preference	40	387.13
23489PA0060043	Rating Area 2	No Preference	41	394.40
23489PA0060043	Rating Area 2	No Preference	42	401.37
23489PA0060043	Rating Area 2	No Preference	43	411.06
23489PA0060043	Rating Area 2	No Preference	44	423.18
23489PA0060043	Rating Area 2	No Preference	45	437.42
23489PA0060043	Rating Area 2	No Preference	46	454.38
23489PA0060043	Rating Area 2	No Preference	47	473.46
23489PA0060043	Rating Area 2	No Preference	48	495.28
23489PA0060043	Rating Area 2	No Preference	49	516.78
23489PA0060043	Rating Area 2	No Preference	50	541.01
23489PA0060043	Rating Area 2	No Preference	51	564.94
23489PA0060043	Rating Area 2	No Preference	52	591.30
23489PA0060043	Rating Area 2	No Preference	53	617.95
23489PA0060043	Rating Area 2	No Preference	54	646.74
23489PA0060043	Rating Area 2	No Preference	55	675.51
23489PA0060043	Rating Area 2	No Preference	56	706.71
23489PA0060043	Rating Area 2	No Preference	57	738.22
23489PA0060043	Rating Area 2	No Preference	58	771.84
23489PA0060043	Rating Area 2	No Preference	59	788.50
23489PA0060043	Rating Area 2	No Preference	60	822.13
23489PA0060043	Rating Area 2	No Preference	61	851.20
23489PA0060043	Rating Area 2	No Preference	62	870.28
23489PA0060043	Rating Area 2	No Preference	63	894.22
23489PA0060043	Rating Area 2	No Preference	64 and over	908.76
23489PA0060043	Rating Area 3	No Preference	0-14	272.98
23489PA0060043	Rating Area 3	No Preference	15	297.24
23489PA0060043	Rating Area 3	No Preference	16	306.52
23489PA0060043	Rating Area 3	No Preference	17	315.80
23489PA0060043	Rating Area 3	No Preference	18	325.79
23489PA0060043	Rating Area 3	No Preference	19	335.78
23489PA0060043	Rating Area 3	No Preference	20	346.12
23489PA0060043	Rating Area 3	No Preference	21	356.83
23489PA0060043	Rating Area 3	No Preference	22	356.83
23489PA0060043	Rating Area 3	No Preference	23	356.83
23489PA0060043	Rating Area 3	No Preference	24	356.83
23489PA0060043	Rating Area 3	No Preference	25	358.25
23489PA0060043	Rating Area 3	No Preference	26	365.40
23489PA0060043	Rating Area 3	No Preference	27	373.96
23489PA0060043	Rating Area 3	No Preference	28	387.87
23489PA0060043	Rating Area 3	No Preference	29	399.29
23489PA0060043	Rating Area 3	No Preference	30	405.00

23489PA0060043	Rating Area 3	No Preference	31	413.57
23489PA0060043	Rating Area 3	No Preference	32	422.13
23489PA0060043	Rating Area 3	No Preference	33	427.48
23489PA0060043	Rating Area 3	No Preference	34	433.19
23489PA0060043	Rating Area 3	No Preference	35	436.05
23489PA0060043	Rating Area 3	No Preference	36	438.90
23489PA0060043	Rating Area 3	No Preference	37	441.76
23489PA0060043	Rating Area 3	No Preference	38	444.61
23489PA0060043	Rating Area 3	No Preference	39	450.32
23489PA0060043	Rating Area 3	No Preference	40	456.02
23489PA0060043	Rating Area 3	No Preference	41	464.59
23489PA0060043	Rating Area 3	No Preference	42	472.80
23489PA0060043	Rating Area 3	No Preference	43	484.22
23489PA0060043	Rating Area 3	No Preference	44	498.49
23489PA0060043	Rating Area 3	No Preference	45	515.26
23489PA0060043	Rating Area 3	No Preference	46	535.25
23489PA0060043	Rating Area 3	No Preference	47	557.73
23489PA0060043	Rating Area 3	No Preference	48	583.41
23489PA0060043	Rating Area 3	No Preference	49	608.76
23489PA0060043	Rating Area 3	No Preference	50	637.30
23489PA0060043	Rating Area 3	No Preference	51	665.49
23489PA0060043	Rating Area 3	No Preference	52	696.53
23489PA0060043	Rating Area 3	No Preference	53	727.94
23489PA0060043	Rating Area 3	No Preference	54	761.83
23489PA0060043	Rating Area 3	No Preference	55	795.73
23489PA0060043	Rating Area 3	No Preference	56	832.48
23489PA0060043	Rating Area 3	No Preference	57	869.59
23489PA0060043	Rating Area 3	No Preference	58	909.20
23489PA0060043	Rating Area 3	No Preference	59	928.83
23489PA0060043	Rating Area 3	No Preference	60	968.44
23489PA0060043	Rating Area 3	No Preference	61	1002.70
23489PA0060043	Rating Area 3	No Preference	62	1025.17
23489PA0060043	Rating Area 3	No Preference	63	1053.36
23489PA0060043	Rating Area 3	No Preference	64 and over	1070.49
23489PA0060043	Rating Area 4	No Preference	0-14	240.31
23489PA0060043	Rating Area 4	No Preference	15	261.68
23489PA0060043	Rating Area 4	No Preference	16	269.85
23489PA0060043	Rating Area 4	No Preference	17	278.01
23489PA0060043	Rating Area 4	No Preference	18	286.81
23489PA0060043	Rating Area 4	No Preference	19	295.60
23489PA0060043	Rating Area 4	No Preference	20	304.72
23489PA0060043	Rating Area 4	No Preference	21	314.14
23489PA0060043	Rating Area 4	No Preference	22	314.14
23489PA0060043	Rating Area 4	No Preference	23	314.14
23489PA0060043	Rating Area 4	No Preference	24	314.14
23489PA0060043	Rating Area 4	No Preference	25	315.40
23489PA0060043	Rating Area 4	No Preference	26	321.68
23489PA0060043	Rating Area 4	No Preference	27	329.22
23489PA0060043	Rating Area 4	No Preference	28	341.47
23489PA0060043	Rating Area 4	No Preference	29	351.53
23489PA0060043	Rating Area 4	No Preference	30	356.55
23489PA0060043	Rating Area 4	No Preference	31	364.09
23489PA0060043	Rating Area 4	No Preference	32	371.63
23489PA0060043	Rating Area 4	No Preference	33	376.34
23489PA0060043	Rating Area 4	No Preference	34	381.37
23489PA0060043	Rating Area 4	No Preference	35	383.88
23489PA0060043	Rating Area 4	No Preference	36	386.39
23489PA0060043	Rating Area 4	No Preference	37	388.90
23489PA0060043	Rating Area 4	No Preference	38	391.42
23489PA0060043	Rating Area 4	No Preference	39	396.44
23489PA0060043	Rating Area 4	No Preference	40	401.47
23489PA0060043	Rating Area 4	No Preference	41	409.01
23489PA0060043	Rating Area 4	No Preference	42	416.24
23489PA0060043	Rating Area 4	No Preference	43	426.29
23489PA0060043	Rating Area 4	No Preference	44	438.85
23489PA0060043	Rating Area 4	No Preference	45	453.62
23489PA0060043	Rating Area 4	No Preference	46	471.22
23489PA0060043	Rating Area 4	No Preference	47	491.00
23489PA0060043	Rating Area 4	No Preference	48	513.62
23489PA0060043	Rating Area 4	No Preference	49	535.92
23489PA0060043	Rating Area 4	No Preference	50	561.05
23489PA0060043	Rating Area 4	No Preference	51	585.87
23489PA0060043	Rating Area 4	No Preference	52	613.20
23489PA0060043	Rating Area 4	No Preference	53	640.84
23489PA0060043	Rating Area 4	No Preference	54	670.69
23489PA0060043	Rating Area 4	No Preference	55	700.53
23489PA0060043	Rating Area 4	No Preference	56	732.89
23489PA0060043	Rating Area 4	No Preference	57	765.56
23489PA0060043	Rating Area 4	No Preference	58	800.43
23489PA0060043	Rating Area 4	No Preference	59	817.71
23489PA0060043	Rating Area 4	No Preference	60	852.58
23489PA0060043	Rating Area 4	No Preference	61	882.73
23489PA0060043	Rating Area 4	No Preference	62	902.52
23489PA0060043	Rating Area 4	No Preference	63	927.34
23489PA0060043	Rating Area 4	No Preference	64 and over	942.42
23489PA0060043	Rating Area 5	No Preference	0-14	236.34
23489PA0060043	Rating Area 5	No Preference	15	257.35
23489PA0060043	Rating Area 5	No Preference	16	265.38
23489PA0060043	Rating Area 5	No Preference	17	273.42
23489PA0060043	Rating Area 5	No Preference	18	282.07
23489PA0060043	Rating Area 5	No Preference	19	290.71
23489PA0060043	Rating Area 5	No Preference	20	299.68
23489PA0060043	Rating Area 5	No Preference	21	308.94
23489PA0060043	Rating Area 5	No Preference	22	308.94
23489PA0060043	Rating Area 5	No Preference	23	308.94
23489PA0060043	Rating Area 5	No Preference	24	308.94
23489PA0060043	Rating Area 5	No Preference	25	310.18
23489PA0060043	Rating Area 5	No Preference	26	316.35
23489PA0060043	Rating Area 5	No Preference	27	323.77
23489PA0060043	Rating Area 5	No Preference	28	335.81
23489PA0060043	Rating Area 5	No Preference	29	345.70
23489PA0060043	Rating Area 5	No Preference	30	350.65
23489PA0060043	Rating Area 5	No Preference	31	358.06
23489PA0060043	Rating Area 5	No Preference	32	365.48
23489PA0060043	Rating Area 5	No Preference	33	370.11
23489PA0060043	Rating Area 5	No Preference	34	375.05
23489PA0060043	Rating Area 5	No Preference	35	377.52
23489PA0060043	Rating Area 5	No Preference	36	380.00
23489PA0060043	Rating Area 5	No Preference	37	382.46
23489PA0060043	Rating Area 5	No Preference	38	384.94
23489PA0060043	Rating Area 5	No Preference	39	389.89
23489PA0060043	Rating Area 5	No Preference	40	394.83

23489PA0060043	Rating Area 5	No Preference	41	402.24
23489PA0060043	Rating Area 5	No Preference	42	409.35
23489PA0060043	Rating Area 5	No Preference	43	419.23
23489PA0060043	Rating Area 5	No Preference	44	431.59
23489PA0060043	Rating Area 5	No Preference	45	446.11
23489PA0060043	Rating Area 5	No Preference	46	463.41
23489PA0060043	Rating Area 5	No Preference	47	482.87
23489PA0060043	Rating Area 5	No Preference	48	505.12
23489PA0060043	Rating Area 5	No Preference	49	527.05
23489PA0060043	Rating Area 5	No Preference	50	551.77
23489PA0060043	Rating Area 5	No Preference	51	576.17
23489PA0060043	Rating Area 5	No Preference	52	603.05
23489PA0060043	Rating Area 5	No Preference	53	630.23
23489PA0060043	Rating Area 5	No Preference	54	659.59
23489PA0060043	Rating Area 5	No Preference	55	688.94
23489PA0060043	Rating Area 5	No Preference	56	720.76
23489PA0060043	Rating Area 5	No Preference	57	752.89
23489PA0060043	Rating Area 5	No Preference	58	787.18
23489PA0060043	Rating Area 5	No Preference	59	804.17
23489PA0060043	Rating Area 5	No Preference	60	838.46
23489PA0060043	Rating Area 5	No Preference	61	868.12
23489PA0060043	Rating Area 5	No Preference	62	887.58
23489PA0060043	Rating Area 5	No Preference	63	911.99
23489PA0060043	Rating Area 5	No Preference	64 and over	926.82
23489PA0060043	Rating Area 6	No Preference	0-14	274.53
23489PA0060043	Rating Area 6	No Preference	15	298.93
23489PA0060043	Rating Area 6	No Preference	16	308.26
23489PA0060043	Rating Area 6	No Preference	17	317.59
23489PA0060043	Rating Area 6	No Preference	18	327.64
23489PA0060043	Rating Area 6	No Preference	19	337.68
23489PA0060043	Rating Area 6	No Preference	20	348.09
23489PA0060043	Rating Area 6	No Preference	21	358.86
23489PA0060043	Rating Area 6	No Preference	22	358.86
23489PA0060043	Rating Area 6	No Preference	23	358.86
23489PA0060043	Rating Area 6	No Preference	24	358.86
23489PA0060043	Rating Area 6	No Preference	25	360.30
23489PA0060043	Rating Area 6	No Preference	26	367.47
23489PA0060043	Rating Area 6	No Preference	27	376.09
23489PA0060043	Rating Area 6	No Preference	28	390.08
23489PA0060043	Rating Area 6	No Preference	29	401.56
23489PA0060043	Rating Area 6	No Preference	30	407.31
23489PA0060043	Rating Area 6	No Preference	31	415.92
23489PA0060043	Rating Area 6	No Preference	32	424.53
23489PA0060043	Rating Area 6	No Preference	33	429.92
23489PA0060043	Rating Area 6	No Preference	34	435.66
23489PA0060043	Rating Area 6	No Preference	35	438.52
23489PA0060043	Rating Area 6	No Preference	36	441.39
23489PA0060043	Rating Area 6	No Preference	37	444.27
23489PA0060043	Rating Area 6	No Preference	38	447.14
23489PA0060043	Rating Area 6	No Preference	39	452.88
23489PA0060043	Rating Area 6	No Preference	40	458.62
23489PA0060043	Rating Area 6	No Preference	41	467.24
23489PA0060043	Rating Area 6	No Preference	42	475.49
23489PA0060043	Rating Area 6	No Preference	43	486.98
23489PA0060043	Rating Area 6	No Preference	44	501.33
23489PA0060043	Rating Area 6	No Preference	45	518.19
23489PA0060043	Rating Area 6	No Preference	46	538.30
23489PA0060043	Rating Area 6	No Preference	47	560.90
23489PA0060043	Rating Area 6	No Preference	48	586.74
23489PA0060043	Rating Area 6	No Preference	49	612.21
23489PA0060043	Rating Area 6	No Preference	50	640.92
23489PA0060043	Rating Area 6	No Preference	51	669.27
23489PA0060043	Rating Area 6	No Preference	52	700.49
23489PA0060043	Rating Area 6	No Preference	53	732.08
23489PA0060043	Rating Area 6	No Preference	54	766.17
23489PA0060043	Rating Area 6	No Preference	55	800.25
23489PA0060043	Rating Area 6	No Preference	56	837.22
23489PA0060043	Rating Area 6	No Preference	57	874.54
23489PA0060043	Rating Area 6	No Preference	58	914.37
23489PA0060043	Rating Area 6	No Preference	59	934.11
23489PA0060043	Rating Area 6	No Preference	60	973.95
23489PA0060043	Rating Area 6	No Preference	61	1008.39
23489PA0060043	Rating Area 6	No Preference	62	1031.01
23489PA0060043	Rating Area 6	No Preference	63	1059.35
23489PA0060043	Rating Area 6	No Preference	64 and over	1076.58
23489PA0060043	Rating Area 7	No Preference	0-14	281.17
23489PA0060043	Rating Area 7	No Preference	15	306.17
23489PA0060043	Rating Area 7	No Preference	16	315.72
23489PA0060043	Rating Area 7	No Preference	17	325.28
23489PA0060043	Rating Area 7	No Preference	18	335.57
23489PA0060043	Rating Area 7	No Preference	19	345.86
23489PA0060043	Rating Area 7	No Preference	20	356.53
23489PA0060043	Rating Area 7	No Preference	21	367.55
23489PA0060043	Rating Area 7	No Preference	22	367.55
23489PA0060043	Rating Area 7	No Preference	23	367.55
23489PA0060043	Rating Area 7	No Preference	24	367.55
23489PA0060043	Rating Area 7	No Preference	25	369.02
23489PA0060043	Rating Area 7	No Preference	26	376.37
23489PA0060043	Rating Area 7	No Preference	27	385.20
23489PA0060043	Rating Area 7	No Preference	28	399.53
23489PA0060043	Rating Area 7	No Preference	29	411.29
23489PA0060043	Rating Area 7	No Preference	30	417.16
23489PA0060043	Rating Area 7	No Preference	31	425.99
23489PA0060043	Rating Area 7	No Preference	32	434.81
23489PA0060043	Rating Area 7	No Preference	33	440.32
23489PA0060043	Rating Area 7	No Preference	34	446.20
23489PA0060043	Rating Area 7	No Preference	35	449.14
23489PA0060043	Rating Area 7	No Preference	36	452.09
23489PA0060043	Rating Area 7	No Preference	37	455.03
23489PA0060043	Rating Area 7	No Preference	38	457.97
23489PA0060043	Rating Area 7	No Preference	39	463.85
23489PA0060043	Rating Area 7	No Preference	40	469.73
23489PA0060043	Rating Area 7	No Preference	41	478.55
23489PA0060043	Rating Area 7	No Preference	42	487.01
23489PA0060043	Rating Area 7	No Preference	43	498.77
23489PA0060043	Rating Area 7	No Preference	44	513.46
23489PA0060043	Rating Area 7	No Preference	45	530.74
23489PA0060043	Rating Area 7	No Preference	46	551.33
23489PA0060043	Rating Area 7	No Preference	47	574.48
23489PA0060043	Rating Area 7	No Preference	48	600.94
23489PA0060043	Rating Area 7	No Preference	49	627.04
23489PA0060043	Rating Area 7	No Preference	50	656.45

23489PA0060043	Rating Area 7	No Preference	51	685.49
23489PA0060043	Rating Area 7	No Preference	52	717.45
23489PA0060043	Rating Area 7	No Preference	53	749.80
23489PA0060043	Rating Area 7	No Preference	54	784.71
23489PA0060043	Rating Area 7	No Preference	55	819.64
23489PA0060043	Rating Area 7	No Preference	56	857.50
23489PA0060043	Rating Area 7	No Preference	57	895.72
23489PA0060043	Rating Area 7	No Preference	58	936.52
23489PA0060043	Rating Area 7	No Preference	59	956.74
23489PA0060043	Rating Area 7	No Preference	60	997.53
23489PA0060043	Rating Area 7	No Preference	61	1032.82
23489PA0060043	Rating Area 7	No Preference	62	1055.98
23489PA0060043	Rating Area 7	No Preference	63	1085.00
23489PA0060043	Rating Area 7	No Preference	64 and over	1102.65
23489PA0060043	Rating Area 8	No Preference	0-14	268.04
23489PA0060043	Rating Area 8	No Preference	15	291.86
23489PA0060043	Rating Area 8	No Preference	16	300.97
23489PA0060043	Rating Area 8	No Preference	17	310.09
23489PA0060043	Rating Area 8	No Preference	18	319.89
23489PA0060043	Rating Area 8	No Preference	19	329.71
23489PA0060043	Rating Area 8	No Preference	20	339.87
23489PA0060043	Rating Area 8	No Preference	21	350.38
23489PA0060043	Rating Area 8	No Preference	22	350.38
23489PA0060043	Rating Area 8	No Preference	23	350.38
23489PA0060043	Rating Area 8	No Preference	24	350.38
23489PA0060043	Rating Area 8	No Preference	25	351.78
23489PA0060043	Rating Area 8	No Preference	26	358.79
23489PA0060043	Rating Area 8	No Preference	27	367.20
23489PA0060043	Rating Area 8	No Preference	28	380.87
23489PA0060043	Rating Area 8	No Preference	29	392.07
23489PA0060043	Rating Area 8	No Preference	30	397.68
23489PA0060043	Rating Area 8	No Preference	31	406.09
23489PA0060043	Rating Area 8	No Preference	32	414.50
23489PA0060043	Rating Area 8	No Preference	33	419.76
23489PA0060043	Rating Area 8	No Preference	34	425.36
23489PA0060043	Rating Area 8	No Preference	35	428.16
23489PA0060043	Rating Area 8	No Preference	36	430.97
23489PA0060043	Rating Area 8	No Preference	37	433.77
23489PA0060043	Rating Area 8	No Preference	38	436.57
23489PA0060043	Rating Area 8	No Preference	39	442.18
23489PA0060043	Rating Area 8	No Preference	40	447.79
23489PA0060043	Rating Area 8	No Preference	41	456.20
23489PA0060043	Rating Area 8	No Preference	42	464.26
23489PA0060043	Rating Area 8	No Preference	43	475.46
23489PA0060043	Rating Area 8	No Preference	44	489.48
23489PA0060043	Rating Area 8	No Preference	45	505.95
23489PA0060043	Rating Area 8	No Preference	46	525.58
23489PA0060043	Rating Area 8	No Preference	47	547.64
23489PA0060043	Rating Area 8	No Preference	48	572.87
23489PA0060043	Rating Area 8	No Preference	49	597.75
23489PA0060043	Rating Area 8	No Preference	50	625.78
23489PA0060043	Rating Area 8	No Preference	51	653.46
23489PA0060043	Rating Area 8	No Preference	52	683.94
23489PA0060043	Rating Area 8	No Preference	53	714.77
23489PA0060043	Rating Area 8	No Preference	54	748.06
23489PA0060043	Rating Area 8	No Preference	55	781.35
23489PA0060043	Rating Area 8	No Preference	56	817.44
23489PA0060043	Rating Area 8	No Preference	57	853.88
23489PA0060043	Rating Area 8	No Preference	58	892.77
23489PA0060043	Rating Area 8	No Preference	59	912.04
23489PA0060043	Rating Area 8	No Preference	60	950.93
23489PA0060043	Rating Area 8	No Preference	61	984.56
23489PA0060043	Rating Area 8	No Preference	62	1006.64
23489PA0060043	Rating Area 8	No Preference	63	1034.32
23489PA0060043	Rating Area 8	No Preference	64 and over	1051.14
23489PA0060043	Rating Area 9	No Preference	0-14	265.75
23489PA0060043	Rating Area 9	No Preference	15	289.37
23489PA0060043	Rating Area 9	No Preference	16	298.41
23489PA0060043	Rating Area 9	No Preference	17	307.44
23489PA0060043	Rating Area 9	No Preference	18	317.17
23489PA0060043	Rating Area 9	No Preference	19	326.90
23489PA0060043	Rating Area 9	No Preference	20	336.97
23489PA0060043	Rating Area 9	No Preference	21	347.39
23489PA0060043	Rating Area 9	No Preference	22	347.39
23489PA0060043	Rating Area 9	No Preference	23	347.39
23489PA0060043	Rating Area 9	No Preference	24	347.39
23489PA0060043	Rating Area 9	No Preference	25	348.78
23489PA0060043	Rating Area 9	No Preference	26	355.73
23489PA0060043	Rating Area 9	No Preference	27	364.06
23489PA0060043	Rating Area 9	No Preference	28	377.61
23489PA0060043	Rating Area 9	No Preference	29	388.73
23489PA0060043	Rating Area 9	No Preference	30	394.28
23489PA0060043	Rating Area 9	No Preference	31	402.62
23489PA0060043	Rating Area 9	No Preference	32	410.97
23489PA0060043	Rating Area 9	No Preference	33	416.18
23489PA0060043	Rating Area 9	No Preference	34	421.74
23489PA0060043	Rating Area 9	No Preference	35	424.51
23489PA0060043	Rating Area 9	No Preference	36	427.29
23489PA0060043	Rating Area 9	No Preference	37	430.07
23489PA0060043	Rating Area 9	No Preference	38	432.85
23489PA0060043	Rating Area 9	No Preference	39	438.41
23489PA0060043	Rating Area 9	No Preference	40	443.97
23489PA0060043	Rating Area 9	No Preference	41	452.30
23489PA0060043	Rating Area 9	No Preference	42	460.29
23489PA0060043	Rating Area 9	No Preference	43	471.41
23489PA0060043	Rating Area 9	No Preference	44	485.30
23489PA0060043	Rating Area 9	No Preference	45	501.63
23489PA0060043	Rating Area 9	No Preference	46	521.09
23489PA0060043	Rating Area 9	No Preference	47	542.97
23489PA0060043	Rating Area 9	No Preference	48	567.98
23489PA0060043	Rating Area 9	No Preference	49	592.65
23489PA0060043	Rating Area 9	No Preference	50	620.43
23489PA0060043	Rating Area 9	No Preference	51	647.89
23489PA0060043	Rating Area 9	No Preference	52	678.11
23489PA0060043	Rating Area 9	No Preference	53	708.67
23489PA0060043	Rating Area 9	No Preference	54	741.67
23489PA0060043	Rating Area 9	No Preference	55	774.68
23489PA0060043	Rating Area 9	No Preference	56	810.46
23489PA0060043	Rating Area 9	No Preference	57	846.59
23489PA0060043	Rating Area 9	No Preference	58	885.15
23489PA0060043	Rating Area 9	No Preference	59	904.26
23489PA0060043	Rating Area 9	No Preference	60	942.82

23489PA0060043	Rating Area 9	No Preference	61	976.16
23489PA0060043	Rating Area 9	No Preference	62	998.06
23489PA0060043	Rating Area 9	No Preference	63	1025.50
23489PA0060043	Rating Area 9	No Preference	64 and over	1042.17
23489PA0060048	Rating Area 1	No Preference	0-14	273.82
23489PA0060048	Rating Area 1	No Preference	15	298.16
23489PA0060048	Rating Area 1	No Preference	16	307.46
23489PA0060048	Rating Area 1	No Preference	17	316.77
23489PA0060048	Rating Area 1	No Preference	18	326.79
23489PA0060048	Rating Area 1	No Preference	19	336.81
23489PA0060048	Rating Area 1	No Preference	20	347.19
23489PA0060048	Rating Area 1	No Preference	21	357.93
23489PA0060048	Rating Area 1	No Preference	22	357.93
23489PA0060048	Rating Area 1	No Preference	23	357.93
23489PA0060048	Rating Area 1	No Preference	24	357.93
23489PA0060048	Rating Area 1	No Preference	25	359.36
23489PA0060048	Rating Area 1	No Preference	26	366.52
23489PA0060048	Rating Area 1	No Preference	27	375.11
23489PA0060048	Rating Area 1	No Preference	28	389.07
23489PA0060048	Rating Area 1	No Preference	29	400.52
23489PA0060048	Rating Area 1	No Preference	30	406.25
23489PA0060048	Rating Area 1	No Preference	31	414.84
23489PA0060048	Rating Area 1	No Preference	32	423.43
23489PA0060048	Rating Area 1	No Preference	33	428.80
23489PA0060048	Rating Area 1	No Preference	34	434.53
23489PA0060048	Rating Area 1	No Preference	35	437.39
23489PA0060048	Rating Area 1	No Preference	36	440.25
23489PA0060048	Rating Area 1	No Preference	37	443.12
23489PA0060048	Rating Area 1	No Preference	38	445.98
23489PA0060048	Rating Area 1	No Preference	39	451.71
23489PA0060048	Rating Area 1	No Preference	40	457.43
23489PA0060048	Rating Area 1	No Preference	41	466.02
23489PA0060048	Rating Area 1	No Preference	42	474.26
23489PA0060048	Rating Area 1	No Preference	43	485.71
23489PA0060048	Rating Area 1	No Preference	44	500.03
23489PA0060048	Rating Area 1	No Preference	45	516.85
23489PA0060048	Rating Area 1	No Preference	46	536.90
23489PA0060048	Rating Area 1	No Preference	47	559.44
23489PA0060048	Rating Area 1	No Preference	48	585.22
23489PA0060048	Rating Area 1	No Preference	49	610.63
23489PA0060048	Rating Area 1	No Preference	50	639.26
23489PA0060048	Rating Area 1	No Preference	51	667.54
23489PA0060048	Rating Area 1	No Preference	52	698.68
23489PA0060048	Rating Area 1	No Preference	53	730.18
23489PA0060048	Rating Area 1	No Preference	54	764.18
23489PA0060048	Rating Area 1	No Preference	55	798.18
23489PA0060048	Rating Area 1	No Preference	56	835.05
23489PA0060048	Rating Area 1	No Preference	57	872.28
23489PA0060048	Rating Area 1	No Preference	58	912.01
23489PA0060048	Rating Area 1	No Preference	59	931.69
23489PA0060048	Rating Area 1	No Preference	60	971.42
23489PA0060048	Rating Area 1	No Preference	61	1005.78
23489PA0060048	Rating Area 1	No Preference	62	1028.33
23489PA0060048	Rating Area 1	No Preference	63	1056.61
23489PA0060048	Rating Area 1	No Preference	64 and over	1073.79
23489PA0060048	Rating Area 2	No Preference	0-14	276.59
23489PA0060048	Rating Area 2	No Preference	15	301.17
23489PA0060048	Rating Area 2	No Preference	16	310.57
23489PA0060048	Rating Area 2	No Preference	17	319.97
23489PA0060048	Rating Area 2	No Preference	18	330.10
23489PA0060048	Rating Area 2	No Preference	19	340.22
23489PA0060048	Rating Area 2	No Preference	20	350.70
23489PA0060048	Rating Area 2	No Preference	21	361.55
23489PA0060048	Rating Area 2	No Preference	22	361.55
23489PA0060048	Rating Area 2	No Preference	23	361.55
23489PA0060048	Rating Area 2	No Preference	24	361.55
23489PA0060048	Rating Area 2	No Preference	25	363.00
23489PA0060048	Rating Area 2	No Preference	26	370.23
23489PA0060048	Rating Area 2	No Preference	27	378.90
23489PA0060048	Rating Area 2	No Preference	28	393.00
23489PA0060048	Rating Area 2	No Preference	29	404.57
23489PA0060048	Rating Area 2	No Preference	30	410.36
23489PA0060048	Rating Area 2	No Preference	31	419.04
23489PA0060048	Rating Area 2	No Preference	32	427.71
23489PA0060048	Rating Area 2	No Preference	33	433.14
23489PA0060048	Rating Area 2	No Preference	34	438.92
23489PA0060048	Rating Area 2	No Preference	35	441.81
23489PA0060048	Rating Area 2	No Preference	36	444.71
23489PA0060048	Rating Area 2	No Preference	37	447.60
23489PA0060048	Rating Area 2	No Preference	38	450.49
23489PA0060048	Rating Area 2	No Preference	39	456.28
23489PA0060048	Rating Area 2	No Preference	40	462.06
23489PA0060048	Rating Area 2	No Preference	41	470.74
23489PA0060048	Rating Area 2	No Preference	42	479.05
23489PA0060048	Rating Area 2	No Preference	43	490.62
23489PA0060048	Rating Area 2	No Preference	44	505.09
23489PA0060048	Rating Area 2	No Preference	45	522.08
23489PA0060048	Rating Area 2	No Preference	46	542.33
23489PA0060048	Rating Area 2	No Preference	47	565.10
23489PA0060048	Rating Area 2	No Preference	48	591.13
23489PA0060048	Rating Area 2	No Preference	49	616.80
23489PA0060048	Rating Area 2	No Preference	50	645.73
23489PA0060048	Rating Area 2	No Preference	51	674.29
23489PA0060048	Rating Area 2	No Preference	52	705.75
23489PA0060048	Rating Area 2	No Preference	53	737.56
23489PA0060048	Rating Area 2	No Preference	54	771.91
23489PA0060048	Rating Area 2	No Preference	55	806.26
23489PA0060048	Rating Area 2	No Preference	56	843.50
23489PA0060048	Rating Area 2	No Preference	57	881.10
23489PA0060048	Rating Area 2	No Preference	58	921.23
23489PA0060048	Rating Area 2	No Preference	59	941.11
23489PA0060048	Rating Area 2	No Preference	60	981.25
23489PA0060048	Rating Area 2	No Preference	61	1015.96
23489PA0060048	Rating Area 2	No Preference	62	1038.73
23489PA0060048	Rating Area 2	No Preference	63	1067.30
23489PA0060048	Rating Area 2	No Preference	64 and over	1084.65
23489PA0060048	Rating Area 3	No Preference	0-14	325.81
23489PA0060048	Rating Area 3	No Preference	15	354.77
23489PA0060048	Rating Area 3	No Preference	16	365.85
23489PA0060048	Rating Area 3	No Preference	17	376.92
23489PA0060048	Rating Area 3	No Preference	18	388.85
23489PA0060048	Rating Area 3	No Preference	19	400.77

23489PA0060048	Rating Area 3	No Preference	20	413.12
23489PA0060048	Rating Area 3	No Preference	21	425.90
23489PA0060048	Rating Area 3	No Preference	22	425.90
23489PA0060048	Rating Area 3	No Preference	23	425.90
23489PA0060048	Rating Area 3	No Preference	24	425.90
23489PA0060048	Rating Area 3	No Preference	25	427.60
23489PA0060048	Rating Area 3	No Preference	26	436.12
23489PA0060048	Rating Area 3	No Preference	27	446.34
23489PA0060048	Rating Area 3	No Preference	28	462.95
23489PA0060048	Rating Area 3	No Preference	29	476.58
23489PA0060048	Rating Area 3	No Preference	30	483.40
23489PA0060048	Rating Area 3	No Preference	31	493.62
23489PA0060048	Rating Area 3	No Preference	32	503.84
23489PA0060048	Rating Area 3	No Preference	33	510.23
23489PA0060048	Rating Area 3	No Preference	34	517.04
23489PA0060048	Rating Area 3	No Preference	35	520.45
23489PA0060048	Rating Area 3	No Preference	36	523.86
23489PA0060048	Rating Area 3	No Preference	37	527.26
23489PA0060048	Rating Area 3	No Preference	38	530.67
23489PA0060048	Rating Area 3	No Preference	39	537.49
23489PA0060048	Rating Area 3	No Preference	40	544.30
23489PA0060048	Rating Area 3	No Preference	41	554.52
23489PA0060048	Rating Area 3	No Preference	42	564.32
23489PA0060048	Rating Area 3	No Preference	43	577.95
23489PA0060048	Rating Area 3	No Preference	44	594.98
23489PA0060048	Rating Area 3	No Preference	45	615.00
23489PA0060048	Rating Area 3	No Preference	46	638.85
23489PA0060048	Rating Area 3	No Preference	47	665.68
23489PA0060048	Rating Area 3	No Preference	48	696.35
23489PA0060048	Rating Area 3	No Preference	49	726.59
23489PA0060048	Rating Area 3	No Preference	50	760.66
23489PA0060048	Rating Area 3	No Preference	51	794.30
23489PA0060048	Rating Area 3	No Preference	52	831.36
23489PA0060048	Rating Area 3	No Preference	53	868.84
23489PA0060048	Rating Area 3	No Preference	54	909.30
23489PA0060048	Rating Area 3	No Preference	55	949.76
23489PA0060048	Rating Area 3	No Preference	56	993.62
23489PA0060048	Rating Area 3	No Preference	57	1037.92
23489PA0060048	Rating Area 3	No Preference	58	1085.19
23489PA0060048	Rating Area 3	No Preference	59	1108.62
23489PA0060048	Rating Area 3	No Preference	60	1155.89
23489PA0060048	Rating Area 3	No Preference	61	1196.78
23489PA0060048	Rating Area 3	No Preference	62	1223.61
23489PA0060048	Rating Area 3	No Preference	63	1257.26
23489PA0060048	Rating Area 3	No Preference	64 and over	1277.70
23489PA0060048	Rating Area 4	No Preference	0-14	286.83
23489PA0060048	Rating Area 4	No Preference	15	312.33
23489PA0060048	Rating Area 4	No Preference	16	322.07
23489PA0060048	Rating Area 4	No Preference	17	331.82
23489PA0060048	Rating Area 4	No Preference	18	342.32
23489PA0060048	Rating Area 4	No Preference	19	352.82
23489PA0060048	Rating Area 4	No Preference	20	363.69
23489PA0060048	Rating Area 4	No Preference	21	374.94
23489PA0060048	Rating Area 4	No Preference	22	374.94
23489PA0060048	Rating Area 4	No Preference	23	374.94
23489PA0060048	Rating Area 4	No Preference	24	374.94
23489PA0060048	Rating Area 4	No Preference	25	376.44
23489PA0060048	Rating Area 4	No Preference	26	383.94
23489PA0060048	Rating Area 4	No Preference	27	392.94
23489PA0060048	Rating Area 4	No Preference	28	407.56
23489PA0060048	Rating Area 4	No Preference	29	419.56
23489PA0060048	Rating Area 4	No Preference	30	425.56
23489PA0060048	Rating Area 4	No Preference	31	434.56
23489PA0060048	Rating Area 4	No Preference	32	443.55
23489PA0060048	Rating Area 4	No Preference	33	449.18
23489PA0060048	Rating Area 4	No Preference	34	455.18
23489PA0060048	Rating Area 4	No Preference	35	458.18
23489PA0060048	Rating Area 4	No Preference	36	461.18
23489PA0060048	Rating Area 4	No Preference	37	464.18
23489PA0060048	Rating Area 4	No Preference	38	467.18
23489PA0060048	Rating Area 4	No Preference	39	473.17
23489PA0060048	Rating Area 4	No Preference	40	479.17
23489PA0060048	Rating Area 4	No Preference	41	488.17
23489PA0060048	Rating Area 4	No Preference	42	496.80
23489PA0060048	Rating Area 4	No Preference	43	508.79
23489PA0060048	Rating Area 4	No Preference	44	523.79
23489PA0060048	Rating Area 4	No Preference	45	541.41
23489PA0060048	Rating Area 4	No Preference	46	562.41
23489PA0060048	Rating Area 4	No Preference	47	586.03
23489PA0060048	Rating Area 4	No Preference	48	613.03
23489PA0060048	Rating Area 4	No Preference	49	639.65
23489PA0060048	Rating Area 4	No Preference	50	669.64
23489PA0060048	Rating Area 4	No Preference	51	699.26
23489PA0060048	Rating Area 4	No Preference	52	731.88
23489PA0060048	Rating Area 4	No Preference	53	764.88
23489PA0060048	Rating Area 4	No Preference	54	800.50
23489PA0060048	Rating Area 4	No Preference	55	836.12
23489PA0060048	Rating Area 4	No Preference	56	874.74
23489PA0060048	Rating Area 4	No Preference	57	913.73
23489PA0060048	Rating Area 4	No Preference	58	955.35
23489PA0060048	Rating Area 4	No Preference	59	975.97
23489PA0060048	Rating Area 4	No Preference	60	1017.59
23489PA0060048	Rating Area 4	No Preference	61	1053.58
23489PA0060048	Rating Area 4	No Preference	62	1077.20
23489PA0060048	Rating Area 4	No Preference	63	1106.82
23489PA0060048	Rating Area 4	No Preference	64 and over	1124.82
23489PA0060048	Rating Area 5	No Preference	0-14	282.08
23489PA0060048	Rating Area 5	No Preference	15	307.15
23489PA0060048	Rating Area 5	No Preference	16	316.74
23489PA0060048	Rating Area 5	No Preference	17	326.33
23489PA0060048	Rating Area 5	No Preference	18	336.65
23489PA0060048	Rating Area 5	No Preference	19	346.97
23489PA0060048	Rating Area 5	No Preference	20	357.67
23489PA0060048	Rating Area 5	No Preference	21	368.73
23489PA0060048	Rating Area 5	No Preference	22	368.73
23489PA0060048	Rating Area 5	No Preference	23	368.73
23489PA0060048	Rating Area 5	No Preference	24	368.73
23489PA0060048	Rating Area 5	No Preference	25	370.20
23489PA0060048	Rating Area 5	No Preference	26	377.58
23489PA0060048	Rating Area 5	No Preference	27	386.43
23489PA0060048	Rating Area 5	No Preference	28	400.81
23489PA0060048	Rating Area 5	No Preference	29	412.61

23489PA0060048	Rating Area 5	No Preference	30	418.51
23489PA0060048	Rating Area 5	No Preference	31	427.36
23489PA0060048	Rating Area 5	No Preference	32	436.21
23489PA0060048	Rating Area 5	No Preference	33	441.74
23489PA0060048	Rating Area 5	No Preference	34	447.64
23489PA0060048	Rating Area 5	No Preference	35	450.59
23489PA0060048	Rating Area 5	No Preference	36	453.54
23489PA0060048	Rating Area 5	No Preference	37	456.49
23489PA0060048	Rating Area 5	No Preference	38	459.44
23489PA0060048	Rating Area 5	No Preference	39	465.34
23489PA0060048	Rating Area 5	No Preference	40	471.24
23489PA0060048	Rating Area 5	No Preference	41	480.09
23489PA0060048	Rating Area 5	No Preference	42	488.57
23489PA0060048	Rating Area 5	No Preference	43	500.37
23489PA0060048	Rating Area 5	No Preference	44	515.12
23489PA0060048	Rating Area 5	No Preference	45	532.45
23489PA0060048	Rating Area 5	No Preference	46	553.10
23489PA0060048	Rating Area 5	No Preference	47	576.32
23489PA0060048	Rating Area 5	No Preference	48	602.87
23489PA0060048	Rating Area 5	No Preference	49	629.05
23489PA0060048	Rating Area 5	No Preference	50	658.55
23489PA0060048	Rating Area 5	No Preference	51	687.68
23489PA0060048	Rating Area 5	No Preference	52	719.76
23489PA0060048	Rating Area 5	No Preference	53	752.21
23489PA0060048	Rating Area 5	No Preference	54	787.24
23489PA0060048	Rating Area 5	No Preference	55	822.27
23489PA0060048	Rating Area 5	No Preference	56	860.25
23489PA0060048	Rating Area 5	No Preference	57	898.60
23489PA0060048	Rating Area 5	No Preference	58	939.52
23489PA0060048	Rating Area 5	No Preference	59	959.80
23489PA0060048	Rating Area 5	No Preference	60	1000.73
23489PA0060048	Rating Area 5	No Preference	61	1036.13
23489PA0060048	Rating Area 5	No Preference	62	1059.36
23489PA0060048	Rating Area 5	No Preference	63	1088.49
23489PA0060048	Rating Area 5	No Preference	64 and over	1106.19
23489PA0060048	Rating Area 6	No Preference	0-14	327.66
23489PA0060048	Rating Area 6	No Preference	15	356.78
23489PA0060048	Rating Area 6	No Preference	16	367.92
23489PA0060048	Rating Area 6	No Preference	17	379.05
23489PA0060048	Rating Area 6	No Preference	18	391.05
23489PA0060048	Rating Area 6	No Preference	19	403.04
23489PA0060048	Rating Area 6	No Preference	20	415.46
23489PA0060048	Rating Area 6	No Preference	21	428.31
23489PA0060048	Rating Area 6	No Preference	22	428.31
23489PA0060048	Rating Area 6	No Preference	23	428.31
23489PA0060048	Rating Area 6	No Preference	24	428.31
23489PA0060048	Rating Area 6	No Preference	25	430.02
23489PA0060048	Rating Area 6	No Preference	26	438.59
23489PA0060048	Rating Area 6	No Preference	27	448.87
23489PA0060048	Rating Area 6	No Preference	28	465.57
23489PA0060048	Rating Area 6	No Preference	29	479.28
23489PA0060048	Rating Area 6	No Preference	30	486.13
23489PA0060048	Rating Area 6	No Preference	31	496.41
23489PA0060048	Rating Area 6	No Preference	32	506.69
23489PA0060048	Rating Area 6	No Preference	33	513.12
23489PA0060048	Rating Area 6	No Preference	34	519.97
23489PA0060048	Rating Area 6	No Preference	35	523.39
23489PA0060048	Rating Area 6	No Preference	36	526.82
23489PA0060048	Rating Area 6	No Preference	37	530.25
23489PA0060048	Rating Area 6	No Preference	38	533.67
23489PA0060048	Rating Area 6	No Preference	39	540.53
23489PA0060048	Rating Area 6	No Preference	40	547.38
23489PA0060048	Rating Area 6	No Preference	41	557.66
23489PA0060048	Rating Area 6	No Preference	42	567.51
23489PA0060048	Rating Area 6	No Preference	43	581.22
23489PA0060048	Rating Area 6	No Preference	44	598.35
23489PA0060048	Rating Area 6	No Preference	45	618.48
23489PA0060048	Rating Area 6	No Preference	46	642.47
23489PA0060048	Rating Area 6	No Preference	47	669.45
23489PA0060048	Rating Area 6	No Preference	48	700.29
23489PA0060048	Rating Area 6	No Preference	49	730.70
23489PA0060048	Rating Area 6	No Preference	50	764.96
23489PA0060048	Rating Area 6	No Preference	51	798.80
23489PA0060048	Rating Area 6	No Preference	52	836.06
23489PA0060048	Rating Area 6	No Preference	53	873.75
23489PA0060048	Rating Area 6	No Preference	54	914.44
23489PA0060048	Rating Area 6	No Preference	55	955.13
23489PA0060048	Rating Area 6	No Preference	56	999.25
23489PA0060048	Rating Area 6	No Preference	57	1043.79
23489PA0060048	Rating Area 6	No Preference	58	1091.33
23489PA0060048	Rating Area 6	No Preference	59	1114.89
23489PA0060048	Rating Area 6	No Preference	60	1162.43
23489PA0060048	Rating Area 6	No Preference	61	1203.55
23489PA0060048	Rating Area 6	No Preference	62	1230.53
23489PA0060048	Rating Area 6	No Preference	63	1264.37
23489PA0060048	Rating Area 6	No Preference	64 and over	1284.93
23489PA0060048	Rating Area 7	No Preference	0-14	335.60
23489PA0060048	Rating Area 7	No Preference	15	365.43
23489PA0060048	Rating Area 7	No Preference	16	376.83
23489PA0060048	Rating Area 7	No Preference	17	388.24
23489PA0060048	Rating Area 7	No Preference	18	400.52
23489PA0060048	Rating Area 7	No Preference	19	412.81
23489PA0060048	Rating Area 7	No Preference	20	425.53
23489PA0060048	Rating Area 7	No Preference	21	438.69
23489PA0060048	Rating Area 7	No Preference	22	438.69
23489PA0060048	Rating Area 7	No Preference	23	438.69
23489PA0060048	Rating Area 7	No Preference	24	438.69
23489PA0060048	Rating Area 7	No Preference	25	440.44
23489PA0060048	Rating Area 7	No Preference	26	449.22
23489PA0060048	Rating Area 7	No Preference	27	459.75
23489PA0060048	Rating Area 7	No Preference	28	476.86
23489PA0060048	Rating Area 7	No Preference	29	490.89
23489PA0060048	Rating Area 7	No Preference	30	497.91
23489PA0060048	Rating Area 7	No Preference	31	508.44
23489PA0060048	Rating Area 7	No Preference	32	518.97
23489PA0060048	Rating Area 7	No Preference	33	525.55
23489PA0060048	Rating Area 7	No Preference	34	532.57
23489PA0060048	Rating Area 7	No Preference	35	536.08
23489PA0060048	Rating Area 7	No Preference	36	539.59
23489PA0060048	Rating Area 7	No Preference	37	543.10
23489PA0060048	Rating Area 7	No Preference	38	546.61
23489PA0060048	Rating Area 7	No Preference	39	553.63

23489PA0060048	Rating Area 7	No Preference	40	560.65
23489PA0060048	Rating Area 7	No Preference	41	571.17
23489PA0060048	Rating Area 7	No Preference	42	581.26
23489PA0060048	Rating Area 7	No Preference	43	595.30
23489PA0060048	Rating Area 7	No Preference	44	612.85
23489PA0060048	Rating Area 7	No Preference	45	633.47
23489PA0060048	Rating Area 7	No Preference	46	658.04
23489PA0060048	Rating Area 7	No Preference	47	685.67
23489PA0060048	Rating Area 7	No Preference	48	717.26
23489PA0060048	Rating Area 7	No Preference	49	748.41
23489PA0060048	Rating Area 7	No Preference	50	783.50
23489PA0060048	Rating Area 7	No Preference	51	818.16
23489PA0060048	Rating Area 7	No Preference	52	856.32
23489PA0060048	Rating Area 7	No Preference	53	894.93
23489PA0060048	Rating Area 7	No Preference	54	936.60
23489PA0060048	Rating Area 7	No Preference	55	978.28
23489PA0060048	Rating Area 7	No Preference	56	1023.46
23489PA0060048	Rating Area 7	No Preference	57	1069.09
23489PA0060048	Rating Area 7	No Preference	58	1117.78
23489PA0060048	Rating Area 7	No Preference	59	1141.91
23489PA0060048	Rating Area 7	No Preference	60	1190.60
23489PA0060048	Rating Area 7	No Preference	61	1232.72
23489PA0060048	Rating Area 7	No Preference	62	1260.36
23489PA0060048	Rating Area 7	No Preference	63	1295.01
23489PA0060048	Rating Area 7	No Preference	64 and over	1316.07
23489PA0060048	Rating Area 8	No Preference	0-14	319.92
23489PA0060048	Rating Area 8	No Preference	15	348.36
23489PA0060048	Rating Area 8	No Preference	16	359.23
23489PA0060048	Rating Area 8	No Preference	17	370.11
23489PA0060048	Rating Area 8	No Preference	18	381.82
23489PA0060048	Rating Area 8	No Preference	19	393.53
23489PA0060048	Rating Area 8	No Preference	20	405.65
23489PA0060048	Rating Area 8	No Preference	21	418.20
23489PA0060048	Rating Area 8	No Preference	22	418.20
23489PA0060048	Rating Area 8	No Preference	23	418.20
23489PA0060048	Rating Area 8	No Preference	24	418.20
23489PA0060048	Rating Area 8	No Preference	25	419.87
23489PA0060048	Rating Area 8	No Preference	26	428.24
23489PA0060048	Rating Area 8	No Preference	27	438.27
23489PA0060048	Rating Area 8	No Preference	28	454.58
23489PA0060048	Rating Area 8	No Preference	29	467.97
23489PA0060048	Rating Area 8	No Preference	30	474.66
23489PA0060048	Rating Area 8	No Preference	31	484.69
23489PA0060048	Rating Area 8	No Preference	32	494.73
23489PA0060048	Rating Area 8	No Preference	33	501.00
23489PA0060048	Rating Area 8	No Preference	34	507.69
23489PA0060048	Rating Area 8	No Preference	35	511.04
23489PA0060048	Rating Area 8	No Preference	36	514.39
23489PA0060048	Rating Area 8	No Preference	37	517.73
23489PA0060048	Rating Area 8	No Preference	38	521.08
23489PA0060048	Rating Area 8	No Preference	39	527.77
23489PA0060048	Rating Area 8	No Preference	40	534.46
23489PA0060048	Rating Area 8	No Preference	41	544.50
23489PA0060048	Rating Area 8	No Preference	42	554.12
23489PA0060048	Rating Area 8	No Preference	43	567.50
23489PA0060048	Rating Area 8	No Preference	44	584.23
23489PA0060048	Rating Area 8	No Preference	45	603.88
23489PA0060048	Rating Area 8	No Preference	46	627.30
23489PA0060048	Rating Area 8	No Preference	47	653.65
23489PA0060048	Rating Area 8	No Preference	48	683.76
23489PA0060048	Rating Area 8	No Preference	49	713.45
23489PA0060048	Rating Area 8	No Preference	50	746.91
23489PA0060048	Rating Area 8	No Preference	51	779.94
23489PA0060048	Rating Area 8	No Preference	52	816.33
23489PA0060048	Rating Area 8	No Preference	53	853.13
23489PA0060048	Rating Area 8	No Preference	54	892.86
23489PA0060048	Rating Area 8	No Preference	55	932.59
23489PA0060048	Rating Area 8	No Preference	56	975.66
23489PA0060048	Rating Area 8	No Preference	57	1019.15
23489PA0060048	Rating Area 8	No Preference	58	1065.57
23489PA0060048	Rating Area 8	No Preference	59	1088.57
23489PA0060048	Rating Area 8	No Preference	60	1134.99
23489PA0060048	Rating Area 8	No Preference	61	1175.14
23489PA0060048	Rating Area 8	No Preference	62	1201.49
23489PA0060048	Rating Area 8	No Preference	63	1234.53
23489PA0060048	Rating Area 8	No Preference	64 and over	1254.60
23489PA0060048	Rating Area 9	No Preference	0-14	317.19
23489PA0060048	Rating Area 9	No Preference	15	345.39
23489PA0060048	Rating Area 9	No Preference	16	356.17
23489PA0060048	Rating Area 9	No Preference	17	366.95
23489PA0060048	Rating Area 9	No Preference	18	378.56
23489PA0060048	Rating Area 9	No Preference	19	390.17
23489PA0060048	Rating Area 9	No Preference	20	402.19
23489PA0060048	Rating Area 9	No Preference	21	414.63
23489PA0060048	Rating Area 9	No Preference	22	414.63
23489PA0060048	Rating Area 9	No Preference	23	414.63
23489PA0060048	Rating Area 9	No Preference	24	414.63
23489PA0060048	Rating Area 9	No Preference	25	416.29
23489PA0060048	Rating Area 9	No Preference	26	424.58
23489PA0060048	Rating Area 9	No Preference	27	434.53
23489PA0060048	Rating Area 9	No Preference	28	450.70
23489PA0060048	Rating Area 9	No Preference	29	463.97
23489PA0060048	Rating Area 9	No Preference	30	470.61
23489PA0060048	Rating Area 9	No Preference	31	480.56
23489PA0060048	Rating Area 9	No Preference	32	490.51
23489PA0060048	Rating Area 9	No Preference	33	496.73
23489PA0060048	Rating Area 9	No Preference	34	503.36
23489PA0060048	Rating Area 9	No Preference	35	506.68
23489PA0060048	Rating Area 9	No Preference	36	509.99
23489PA0060048	Rating Area 9	No Preference	37	513.31
23489PA0060048	Rating Area 9	No Preference	38	516.63
23489PA0060048	Rating Area 9	No Preference	39	523.26
23489PA0060048	Rating Area 9	No Preference	40	529.90
23489PA0060048	Rating Area 9	No Preference	41	539.85
23489PA0060048	Rating Area 9	No Preference	42	549.38
23489PA0060048	Rating Area 9	No Preference	43	562.65
23489PA0060048	Rating Area 9	No Preference	44	579.24
23489PA0060048	Rating Area 9	No Preference	45	598.73
23489PA0060048	Rating Area 9	No Preference	46	621.95
23489PA0060048	Rating Area 9	No Preference	47	648.07
23489PA0060048	Rating Area 9	No Preference	48	677.92
23489PA0060048	Rating Area 9	No Preference	49	707.36

23489PA0060048	Rating Area 9	No Preference	50	740.53
23489PA0060048	Rating Area 9	No Preference	51	773.28
23489PA0060048	Rating Area 9	No Preference	52	809.36
23489PA0060048	Rating Area 9	No Preference	53	845.85
23489PA0060048	Rating Area 9	No Preference	54	885.24
23489PA0060048	Rating Area 9	No Preference	55	924.62
23489PA0060048	Rating Area 9	No Preference	56	967.33
23489PA0060048	Rating Area 9	No Preference	57	1010.45
23489PA0060048	Rating Area 9	No Preference	58	1056.48
23489PA0060048	Rating Area 9	No Preference	59	1079.28
23489PA0060048	Rating Area 9	No Preference	60	1125.31
23489PA0060048	Rating Area 9	No Preference	61	1165.11
23489PA0060048	Rating Area 9	No Preference	62	1191.23
23489PA0060048	Rating Area 9	No Preference	63	1223.99
23489PA0060048	Rating Area 9	No Preference	64 and over	1243.89
23489PA0060049	Rating Area 1	No Preference	0-14	227.04
23489PA0060049	Rating Area 1	No Preference	15	247.23
23489PA0060049	Rating Area 1	No Preference	16	254.94
23489PA0060049	Rating Area 1	No Preference	17	262.66
23489PA0060049	Rating Area 1	No Preference	18	270.97
23489PA0060049	Rating Area 1	No Preference	19	279.28
23489PA0060049	Rating Area 1	No Preference	20	287.89
23489PA0060049	Rating Area 1	No Preference	21	296.79
23489PA0060049	Rating Area 1	No Preference	22	296.79
23489PA0060049	Rating Area 1	No Preference	23	296.79
23489PA0060049	Rating Area 1	No Preference	24	296.79
23489PA0060049	Rating Area 1	No Preference	25	297.98
23489PA0060049	Rating Area 1	No Preference	26	303.91
23489PA0060049	Rating Area 1	No Preference	27	311.04
23489PA0060049	Rating Area 1	No Preference	28	322.61
23489PA0060049	Rating Area 1	No Preference	29	332.11
23489PA0060049	Rating Area 1	No Preference	30	336.86
23489PA0060049	Rating Area 1	No Preference	31	343.98
23489PA0060049	Rating Area 1	No Preference	32	351.10
23489PA0060049	Rating Area 1	No Preference	33	355.55
23489PA0060049	Rating Area 1	No Preference	34	360.30
23489PA0060049	Rating Area 1	No Preference	35	362.68
23489PA0060049	Rating Area 1	No Preference	36	365.05
23489PA0060049	Rating Area 1	No Preference	37	367.43
23489PA0060049	Rating Area 1	No Preference	38	369.80
23489PA0060049	Rating Area 1	No Preference	39	374.55
23489PA0060049	Rating Area 1	No Preference	40	379.30
23489PA0060049	Rating Area 1	No Preference	41	386.42
23489PA0060049	Rating Area 1	No Preference	42	393.25
23489PA0060049	Rating Area 1	No Preference	43	402.74
23489PA0060049	Rating Area 1	No Preference	44	414.62
23489PA0060049	Rating Area 1	No Preference	45	428.56
23489PA0060049	Rating Area 1	No Preference	46	445.19
23489PA0060049	Rating Area 1	No Preference	47	463.88
23489PA0060049	Rating Area 1	No Preference	48	485.25
23489PA0060049	Rating Area 1	No Preference	49	506.32
23489PA0060049	Rating Area 1	No Preference	50	530.07
23489PA0060049	Rating Area 1	No Preference	51	553.51
23489PA0060049	Rating Area 1	No Preference	52	579.33
23489PA0060049	Rating Area 1	No Preference	53	605.45
23489PA0060049	Rating Area 1	No Preference	54	633.65
23489PA0060049	Rating Area 1	No Preference	55	661.84
23489PA0060049	Rating Area 1	No Preference	56	692.41
23489PA0060049	Rating Area 1	No Preference	57	723.28
23489PA0060049	Rating Area 1	No Preference	58	756.22
23489PA0060049	Rating Area 1	No Preference	59	772.54
23489PA0060049	Rating Area 1	No Preference	60	805.49
23489PA0060049	Rating Area 1	No Preference	61	833.98
23489PA0060049	Rating Area 1	No Preference	62	852.68
23489PA0060049	Rating Area 1	No Preference	63	876.12
23489PA0060049	Rating Area 1	No Preference	64 and over	890.37
23489PA0060049	Rating Area 2	No Preference	0-14	229.34
23489PA0060049	Rating Area 2	No Preference	15	249.73
23489PA0060049	Rating Area 2	No Preference	16	257.52
23489PA0060049	Rating Area 2	No Preference	17	265.31
23489PA0060049	Rating Area 2	No Preference	18	273.71
23489PA0060049	Rating Area 2	No Preference	19	282.10
23489PA0060049	Rating Area 2	No Preference	20	290.80
23489PA0060049	Rating Area 2	No Preference	21	299.79
23489PA0060049	Rating Area 2	No Preference	22	299.79
23489PA0060049	Rating Area 2	No Preference	23	299.79
23489PA0060049	Rating Area 2	No Preference	24	299.79
23489PA0060049	Rating Area 2	No Preference	25	300.99
23489PA0060049	Rating Area 2	No Preference	26	306.98
23489PA0060049	Rating Area 2	No Preference	27	314.18
23489PA0060049	Rating Area 2	No Preference	28	325.87
23489PA0060049	Rating Area 2	No Preference	29	335.47
23489PA0060049	Rating Area 2	No Preference	30	340.26
23489PA0060049	Rating Area 2	No Preference	31	347.46
23489PA0060049	Rating Area 2	No Preference	32	354.65
23489PA0060049	Rating Area 2	No Preference	33	359.15
23489PA0060049	Rating Area 2	No Preference	34	363.95
23489PA0060049	Rating Area 2	No Preference	35	366.34
23489PA0060049	Rating Area 2	No Preference	36	368.74
23489PA0060049	Rating Area 2	No Preference	37	371.14
23489PA0060049	Rating Area 2	No Preference	38	373.54
23489PA0060049	Rating Area 2	No Preference	39	378.33
23489PA0060049	Rating Area 2	No Preference	40	383.13
23489PA0060049	Rating Area 2	No Preference	41	390.33
23489PA0060049	Rating Area 2	No Preference	42	397.22
23489PA0060049	Rating Area 2	No Preference	43	406.82
23489PA0060049	Rating Area 2	No Preference	44	418.81
23489PA0060049	Rating Area 2	No Preference	45	432.90
23489PA0060049	Rating Area 2	No Preference	46	449.69
23489PA0060049	Rating Area 2	No Preference	47	468.57
23489PA0060049	Rating Area 2	No Preference	48	490.16
23489PA0060049	Rating Area 2	No Preference	49	511.44
23489PA0060049	Rating Area 2	No Preference	50	535.42
23489PA0060049	Rating Area 2	No Preference	51	559.11
23489PA0060049	Rating Area 2	No Preference	52	585.19
23489PA0060049	Rating Area 2	No Preference	53	611.57
23489PA0060049	Rating Area 2	No Preference	54	640.05
23489PA0060049	Rating Area 2	No Preference	55	668.53
23489PA0060049	Rating Area 2	No Preference	56	699.41
23489PA0060049	Rating Area 2	No Preference	57	730.59
23489PA0060049	Rating Area 2	No Preference	58	763.86
23489PA0060049	Rating Area 2	No Preference	59	780.35

23489PA0060049	Rating Area 2	No Preference	60	813.63
23489PA0060049	Rating Area 2	No Preference	61	842.41
23489PA0060049	Rating Area 2	No Preference	62	861.30
23489PA0060049	Rating Area 2	No Preference	63	884.98
23489PA0060049	Rating Area 2	No Preference	64 and over	899.37
23489PA0060049	Rating Area 3	No Preference	0-14	270.16
23489PA0060049	Rating Area 3	No Preference	15	294.17
23489PA0060049	Rating Area 3	No Preference	16	303.36
23489PA0060049	Rating Area 3	No Preference	17	312.54
23489PA0060049	Rating Area 3	No Preference	18	322.43
23489PA0060049	Rating Area 3	No Preference	19	332.31
23489PA0060049	Rating Area 3	No Preference	20	342.56
23489PA0060049	Rating Area 3	No Preference	21	353.15
23489PA0060049	Rating Area 3	No Preference	22	353.15
23489PA0060049	Rating Area 3	No Preference	23	353.15
23489PA0060049	Rating Area 3	No Preference	24	353.15
23489PA0060049	Rating Area 3	No Preference	25	354.56
23489PA0060049	Rating Area 3	No Preference	26	361.63
23489PA0060049	Rating Area 3	No Preference	27	370.10
23489PA0060049	Rating Area 3	No Preference	28	383.87
23489PA0060049	Rating Area 3	No Preference	29	395.17
23489PA0060049	Rating Area 3	No Preference	30	400.83
23489PA0060049	Rating Area 3	No Preference	31	409.30
23489PA0060049	Rating Area 3	No Preference	32	417.78
23489PA0060049	Rating Area 3	No Preference	33	423.07
23489PA0060049	Rating Area 3	No Preference	34	428.72
23489PA0060049	Rating Area 3	No Preference	35	431.55
23489PA0060049	Rating Area 3	No Preference	36	434.37
23489PA0060049	Rating Area 3	No Preference	37	437.20
23489PA0060049	Rating Area 3	No Preference	38	440.02
23489PA0060049	Rating Area 3	No Preference	39	445.68
23489PA0060049	Rating Area 3	No Preference	40	451.33
23489PA0060049	Rating Area 3	No Preference	41	459.80
23489PA0060049	Rating Area 3	No Preference	42	467.92
23489PA0060049	Rating Area 3	No Preference	43	479.22
23489PA0060049	Rating Area 3	No Preference	44	493.35
23489PA0060049	Rating Area 3	No Preference	45	509.95
23489PA0060049	Rating Area 3	No Preference	46	529.73
23489PA0060049	Rating Area 3	No Preference	47	551.97
23489PA0060049	Rating Area 3	No Preference	48	577.40
23489PA0060049	Rating Area 3	No Preference	49	602.47
23489PA0060049	Rating Area 3	No Preference	50	630.73
23489PA0060049	Rating Area 3	No Preference	51	658.62
23489PA0060049	Rating Area 3	No Preference	52	689.35
23489PA0060049	Rating Area 3	No Preference	53	720.43
23489PA0060049	Rating Area 3	No Preference	54	753.98
23489PA0060049	Rating Area 3	No Preference	55	787.52
23489PA0060049	Rating Area 3	No Preference	56	823.90
23489PA0060049	Rating Area 3	No Preference	57	860.63
23489PA0060049	Rating Area 3	No Preference	58	899.83
23489PA0060049	Rating Area 3	No Preference	59	919.25
23489PA0060049	Rating Area 3	No Preference	60	958.45
23489PA0060049	Rating Area 3	No Preference	61	992.35
23489PA0060049	Rating Area 3	No Preference	62	1014.60
23489PA0060049	Rating Area 3	No Preference	63	1042.50
23489PA0060049	Rating Area 3	No Preference	64 and over	1059.45
23489PA0060049	Rating Area 4	No Preference	0-14	237.84
23489PA0060049	Rating Area 4	No Preference	15	258.98
23489PA0060049	Rating Area 4	No Preference	16	267.06
23489PA0060049	Rating Area 4	No Preference	17	275.15
23489PA0060049	Rating Area 4	No Preference	18	283.85
23489PA0060049	Rating Area 4	No Preference	19	292.56
23489PA0060049	Rating Area 4	No Preference	20	301.57
23489PA0060049	Rating Area 4	No Preference	21	310.90
23489PA0060049	Rating Area 4	No Preference	22	310.90
23489PA0060049	Rating Area 4	No Preference	23	310.90
23489PA0060049	Rating Area 4	No Preference	24	310.90
23489PA0060049	Rating Area 4	No Preference	25	312.14
23489PA0060049	Rating Area 4	No Preference	26	318.36
23489PA0060049	Rating Area 4	No Preference	27	325.82
23489PA0060049	Rating Area 4	No Preference	28	337.95
23489PA0060049	Rating Area 4	No Preference	29	347.90
23489PA0060049	Rating Area 4	No Preference	30	352.87
23489PA0060049	Rating Area 4	No Preference	31	360.33
23489PA0060049	Rating Area 4	No Preference	32	367.79
23489PA0060049	Rating Area 4	No Preference	33	372.46
23489PA0060049	Rating Area 4	No Preference	34	377.43
23489PA0060049	Rating Area 4	No Preference	35	379.92
23489PA0060049	Rating Area 4	No Preference	36	382.41
23489PA0060049	Rating Area 4	No Preference	37	384.89
23489PA0060049	Rating Area 4	No Preference	38	387.38
23489PA0060049	Rating Area 4	No Preference	39	392.36
23489PA0060049	Rating Area 4	No Preference	40	397.33
23489PA0060049	Rating Area 4	No Preference	41	404.79
23489PA0060049	Rating Area 4	No Preference	42	411.94
23489PA0060049	Rating Area 4	No Preference	43	421.89
23489PA0060049	Rating Area 4	No Preference	44	434.33
23489PA0060049	Rating Area 4	No Preference	45	448.94
23489PA0060049	Rating Area 4	No Preference	46	466.35
23489PA0060049	Rating Area 4	No Preference	47	485.94
23489PA0060049	Rating Area 4	No Preference	48	508.32
23489PA0060049	Rating Area 4	No Preference	49	530.40
23489PA0060049	Rating Area 4	No Preference	50	555.27
23489PA0060049	Rating Area 4	No Preference	51	579.83
23489PA0060049	Rating Area 4	No Preference	52	606.88
23489PA0060049	Rating Area 4	No Preference	53	634.24
23489PA0060049	Rating Area 4	No Preference	54	663.77
23489PA0060049	Rating Area 4	No Preference	55	693.31
23489PA0060049	Rating Area 4	No Preference	56	725.33
23489PA0060049	Rating Area 4	No Preference	57	757.66
23489PA0060049	Rating Area 4	No Preference	58	792.17
23489PA0060049	Rating Area 4	No Preference	59	809.27
23489PA0060049	Rating Area 4	No Preference	60	843.78
23489PA0060049	Rating Area 4	No Preference	61	873.63
23489PA0060049	Rating Area 4	No Preference	62	893.22
23489PA0060049	Rating Area 4	No Preference	63	917.78
23489PA0060049	Rating Area 4	No Preference	64 and over	932.70
23489PA0060049	Rating Area 5	No Preference	0-14	233.90
23489PA0060049	Rating Area 5	No Preference	15	254.69
23489PA0060049	Rating Area 5	No Preference	16	262.64
23489PA0060049	Rating Area 5	No Preference	17	270.59
23489PA0060049	Rating Area 5	No Preference	18	279.15

23489PA0060049	Rating Area 5	No Preference	19	287.71
23489PA0060049	Rating Area 5	No Preference	20	296.58
23489PA0060049	Rating Area 5	No Preference	21	305.75
23489PA0060049	Rating Area 5	No Preference	22	305.75
23489PA0060049	Rating Area 5	No Preference	23	305.75
23489PA0060049	Rating Area 5	No Preference	24	305.75
23489PA0060049	Rating Area 5	No Preference	25	306.97
23489PA0060049	Rating Area 5	No Preference	26	313.09
23489PA0060049	Rating Area 5	No Preference	27	320.43
23489PA0060049	Rating Area 5	No Preference	28	332.35
23489PA0060049	Rating Area 5	No Preference	29	342.13
23489PA0060049	Rating Area 5	No Preference	30	347.03
23489PA0060049	Rating Area 5	No Preference	31	354.36
23489PA0060049	Rating Area 5	No Preference	32	361.70
23489PA0060049	Rating Area 5	No Preference	33	366.29
23489PA0060049	Rating Area 5	No Preference	34	371.18
23489PA0060049	Rating Area 5	No Preference	35	373.63
23489PA0060049	Rating Area 5	No Preference	36	376.07
23489PA0060049	Rating Area 5	No Preference	37	378.52
23489PA0060049	Rating Area 5	No Preference	38	380.96
23489PA0060049	Rating Area 5	No Preference	39	385.86
23489PA0060049	Rating Area 5	No Preference	40	390.75
23489PA0060049	Rating Area 5	No Preference	41	398.09
23489PA0060049	Rating Area 5	No Preference	42	405.12
23489PA0060049	Rating Area 5	No Preference	43	414.90
23489PA0060049	Rating Area 5	No Preference	44	427.13
23489PA0060049	Rating Area 5	No Preference	45	441.50
23489PA0060049	Rating Area 5	No Preference	46	458.63
23489PA0060049	Rating Area 5	No Preference	47	477.89
23489PA0060049	Rating Area 5	No Preference	48	499.90
23489PA0060049	Rating Area 5	No Preference	49	521.61
23489PA0060049	Rating Area 5	No Preference	50	546.07
23489PA0060049	Rating Area 5	No Preference	51	570.22
23489PA0060049	Rating Area 5	No Preference	52	596.82
23489PA0060049	Rating Area 5	No Preference	53	623.73
23489PA0060049	Rating Area 5	No Preference	54	652.78
23489PA0060049	Rating Area 5	No Preference	55	681.82
23489PA0060049	Rating Area 5	No Preference	56	713.31
23489PA0060049	Rating Area 5	No Preference	57	745.11
23489PA0060049	Rating Area 5	No Preference	58	779.05
23489PA0060049	Rating Area 5	No Preference	59	795.87
23489PA0060049	Rating Area 5	No Preference	60	829.81
23489PA0060049	Rating Area 5	No Preference	61	859.16
23489PA0060049	Rating Area 5	No Preference	62	878.42
23489PA0060049	Rating Area 5	No Preference	63	902.57
23489PA0060049	Rating Area 5	No Preference	64 and over	917.25
23489PA0060049	Rating Area 6	No Preference	0-14	271.69
23489PA0060049	Rating Area 6	No Preference	15	295.84
23489PA0060049	Rating Area 6	No Preference	16	305.07
23489PA0060049	Rating Area 6	No Preference	17	314.31
23489PA0060049	Rating Area 6	No Preference	18	324.25
23489PA0060049	Rating Area 6	No Preference	19	334.20
23489PA0060049	Rating Area 6	No Preference	20	344.50
23489PA0060049	Rating Area 6	No Preference	21	355.15
23489PA0060049	Rating Area 6	No Preference	22	355.15
23489PA0060049	Rating Area 6	No Preference	23	355.15
23489PA0060049	Rating Area 6	No Preference	24	355.15
23489PA0060049	Rating Area 6	No Preference	25	356.57
23489PA0060049	Rating Area 6	No Preference	26	363.67
23489PA0060049	Rating Area 6	No Preference	27	372.20
23489PA0060049	Rating Area 6	No Preference	28	386.05
23489PA0060049	Rating Area 6	No Preference	29	397.41
23489PA0060049	Rating Area 6	No Preference	30	403.10
23489PA0060049	Rating Area 6	No Preference	31	411.62
23489PA0060049	Rating Area 6	No Preference	32	420.14
23489PA0060049	Rating Area 6	No Preference	33	425.47
23489PA0060049	Rating Area 6	No Preference	34	431.15
23489PA0060049	Rating Area 6	No Preference	35	433.99
23489PA0060049	Rating Area 6	No Preference	36	436.83
23489PA0060049	Rating Area 6	No Preference	37	439.68
23489PA0060049	Rating Area 6	No Preference	38	442.52
23489PA0060049	Rating Area 6	No Preference	39	448.20
23489PA0060049	Rating Area 6	No Preference	40	453.88
23489PA0060049	Rating Area 6	No Preference	41	462.41
23489PA0060049	Rating Area 6	No Preference	42	470.57
23489PA0060049	Rating Area 6	No Preference	43	481.94
23489PA0060049	Rating Area 6	No Preference	44	496.14
23489PA0060049	Rating Area 6	No Preference	45	512.84
23489PA0060049	Rating Area 6	No Preference	46	532.73
23489PA0060049	Rating Area 6	No Preference	47	555.10
23489PA0060049	Rating Area 6	No Preference	48	580.67
23489PA0060049	Rating Area 6	No Preference	49	605.89
23489PA0060049	Rating Area 6	No Preference	50	634.30
23489PA0060049	Rating Area 6	No Preference	51	662.35
23489PA0060049	Rating Area 6	No Preference	52	693.25
23489PA0060049	Rating Area 6	No Preference	53	724.51
23489PA0060049	Rating Area 6	No Preference	54	758.25
23489PA0060049	Rating Area 6	No Preference	55	791.98
23489PA0060049	Rating Area 6	No Preference	56	828.56
23489PA0060049	Rating Area 6	No Preference	57	865.50
23489PA0060049	Rating Area 6	No Preference	58	904.92
23489PA0060049	Rating Area 6	No Preference	59	924.46
23489PA0060049	Rating Area 6	No Preference	60	963.88
23489PA0060049	Rating Area 6	No Preference	61	997.97
23489PA0060049	Rating Area 6	No Preference	62	1020.35
23489PA0060049	Rating Area 6	No Preference	63	1048.40
23489PA0060049	Rating Area 6	No Preference	64 and over	1065.45
23489PA0060049	Rating Area 7	No Preference	0-14	278.28
23489PA0060049	Rating Area 7	No Preference	15	303.01
23489PA0060049	Rating Area 7	No Preference	16	312.47
23489PA0060049	Rating Area 7	No Preference	17	321.93
23489PA0060049	Rating Area 7	No Preference	18	332.11
23489PA0060049	Rating Area 7	No Preference	19	342.30
23489PA0060049	Rating Area 7	No Preference	20	352.85
23489PA0060049	Rating Area 7	No Preference	21	363.76
23489PA0060049	Rating Area 7	No Preference	22	363.76
23489PA0060049	Rating Area 7	No Preference	23	363.76
23489PA0060049	Rating Area 7	No Preference	24	363.76
23489PA0060049	Rating Area 7	No Preference	25	365.22
23489PA0060049	Rating Area 7	No Preference	26	372.49
23489PA0060049	Rating Area 7	No Preference	27	381.22
23489PA0060049	Rating Area 7	No Preference	28	395.41

23489PA0060049	Rating Area 7	No Preference	29	407.05
23489PA0060049	Rating Area 7	No Preference	30	412.87
23489PA0060049	Rating Area 7	No Preference	31	421.60
23489PA0060049	Rating Area 7	No Preference	32	430.33
23489PA0060049	Rating Area 7	No Preference	33	435.78
23489PA0060049	Rating Area 7	No Preference	34	441.60
23489PA0060049	Rating Area 7	No Preference	35	444.51
23489PA0060049	Rating Area 7	No Preference	36	447.42
23489PA0060049	Rating Area 7	No Preference	37	450.33
23489PA0060049	Rating Area 7	No Preference	38	453.24
23489PA0060049	Rating Area 7	No Preference	39	459.07
23489PA0060049	Rating Area 7	No Preference	40	464.89
23489PA0060049	Rating Area 7	No Preference	41	473.62
23489PA0060049	Rating Area 7	No Preference	42	481.98
23489PA0060049	Rating Area 7	No Preference	43	493.62
23489PA0060049	Rating Area 7	No Preference	44	508.17
23489PA0060049	Rating Area 7	No Preference	45	525.27
23489PA0060049	Rating Area 7	No Preference	46	545.64
23489PA0060049	Rating Area 7	No Preference	47	568.56
23489PA0060049	Rating Area 7	No Preference	48	594.75
23489PA0060049	Rating Area 7	No Preference	49	620.57
23489PA0060049	Rating Area 7	No Preference	50	649.68
23489PA0060049	Rating Area 7	No Preference	51	678.41
23489PA0060049	Rating Area 7	No Preference	52	710.06
23489PA0060049	Rating Area 7	No Preference	53	742.07
23489PA0060049	Rating Area 7	No Preference	54	776.63
23489PA0060049	Rating Area 7	No Preference	55	811.18
23489PA0060049	Rating Area 7	No Preference	56	848.65
23489PA0060049	Rating Area 7	No Preference	57	886.48
23489PA0060049	Rating Area 7	No Preference	58	926.86
23489PA0060049	Rating Area 7	No Preference	59	946.87
23489PA0060049	Rating Area 7	No Preference	60	987.24
23489PA0060049	Rating Area 7	No Preference	61	1022.17
23489PA0060049	Rating Area 7	No Preference	62	1045.08
23489PA0060049	Rating Area 7	No Preference	63	1073.82
23489PA0060049	Rating Area 7	No Preference	64 and over	1091.28
23489PA0060049	Rating Area 8	No Preference	0-14	265.28
23489PA0060049	Rating Area 8	No Preference	15	288.86
23489PA0060049	Rating Area 8	No Preference	16	297.88
23489PA0060049	Rating Area 8	No Preference	17	306.89
23489PA0060049	Rating Area 8	No Preference	18	316.60
23489PA0060049	Rating Area 8	No Preference	19	326.31
23489PA0060049	Rating Area 8	No Preference	20	336.37
23489PA0060049	Rating Area 8	No Preference	21	346.77
23489PA0060049	Rating Area 8	No Preference	22	346.77
23489PA0060049	Rating Area 8	No Preference	23	346.77
23489PA0060049	Rating Area 8	No Preference	24	346.77
23489PA0060049	Rating Area 8	No Preference	25	348.16
23489PA0060049	Rating Area 8	No Preference	26	355.09
23489PA0060049	Rating Area 8	No Preference	27	363.41
23489PA0060049	Rating Area 8	No Preference	28	376.94
23489PA0060049	Rating Area 8	No Preference	29	388.04
23489PA0060049	Rating Area 8	No Preference	30	393.58
23489PA0060049	Rating Area 8	No Preference	31	401.91
23489PA0060049	Rating Area 8	No Preference	32	410.23
23489PA0060049	Rating Area 8	No Preference	33	415.43
23489PA0060049	Rating Area 8	No Preference	34	420.98
23489PA0060049	Rating Area 8	No Preference	35	423.75
23489PA0060049	Rating Area 8	No Preference	36	426.53
23489PA0060049	Rating Area 8	No Preference	37	429.30
23489PA0060049	Rating Area 8	No Preference	38	432.08
23489PA0060049	Rating Area 8	No Preference	39	437.62
23489PA0060049	Rating Area 8	No Preference	40	443.17
23489PA0060049	Rating Area 8	No Preference	41	451.49
23489PA0060049	Rating Area 8	No Preference	42	459.47
23489PA0060049	Rating Area 8	No Preference	43	470.57
23489PA0060049	Rating Area 8	No Preference	44	484.44
23489PA0060049	Rating Area 8	No Preference	45	500.74
23489PA0060049	Rating Area 8	No Preference	46	520.16
23489PA0060049	Rating Area 8	No Preference	47	542.00
23489PA0060049	Rating Area 8	No Preference	48	566.97
23489PA0060049	Rating Area 8	No Preference	49	591.59
23489PA0060049	Rating Area 8	No Preference	50	619.33
23489PA0060049	Rating Area 8	No Preference	51	646.73
23489PA0060049	Rating Area 8	No Preference	52	676.90
23489PA0060049	Rating Area 8	No Preference	53	707.41
23489PA0060049	Rating Area 8	No Preference	54	740.35
23489PA0060049	Rating Area 8	No Preference	55	773.30
23489PA0060049	Rating Area 8	No Preference	56	809.01
23489PA0060049	Rating Area 8	No Preference	57	845.08
23489PA0060049	Rating Area 8	No Preference	58	883.57
23489PA0060049	Rating Area 8	No Preference	59	902.64
23489PA0060049	Rating Area 8	No Preference	60	941.13
23489PA0060049	Rating Area 8	No Preference	61	974.42
23489PA0060049	Rating Area 8	No Preference	62	996.27
23489PA0060049	Rating Area 8	No Preference	63	1023.67
23489PA0060049	Rating Area 8	No Preference	64 and over	1040.31
23489PA0060049	Rating Area 9	No Preference	0-14	263.01
23489PA0060049	Rating Area 9	No Preference	15	286.39
23489PA0060049	Rating Area 9	No Preference	16	295.33
23489PA0060049	Rating Area 9	No Preference	17	304.27
23489PA0060049	Rating Area 9	No Preference	18	313.90
23489PA0060049	Rating Area 9	No Preference	19	323.53
23489PA0060049	Rating Area 9	No Preference	20	333.50
23489PA0060049	Rating Area 9	No Preference	21	343.81
23489PA0060049	Rating Area 9	No Preference	22	343.81
23489PA0060049	Rating Area 9	No Preference	23	343.81
23489PA0060049	Rating Area 9	No Preference	24	343.81
23489PA0060049	Rating Area 9	No Preference	25	345.19
23489PA0060049	Rating Area 9	No Preference	26	352.06
23489PA0060049	Rating Area 9	No Preference	27	360.31
23489PA0060049	Rating Area 9	No Preference	28	373.72
23489PA0060049	Rating Area 9	No Preference	29	384.72
23489PA0060049	Rating Area 9	No Preference	30	390.22
23489PA0060049	Rating Area 9	No Preference	31	398.48
23489PA0060049	Rating Area 9	No Preference	32	406.73
23489PA0060049	Rating Area 9	No Preference	33	411.88
23489PA0060049	Rating Area 9	No Preference	34	417.39
23489PA0060049	Rating Area 9	No Preference	35	420.14
23489PA0060049	Rating Area 9	No Preference	36	422.89
23489PA0060049	Rating Area 9	No Preference	37	425.64
23489PA0060049	Rating Area 9	No Preference	38	428.39

23489PA0060049	Rating Area 9	No Preference	39	433.89
23489PA0060049	Rating Area 9	No Preference	40	439.39
23489PA0060049	Rating Area 9	No Preference	41	447.64
23489PA0060049	Rating Area 9	No Preference	42	455.55
23489PA0060049	Rating Area 9	No Preference	43	466.55
23489PA0060049	Rating Area 9	No Preference	44	480.30
23489PA0060049	Rating Area 9	No Preference	45	496.46
23489PA0060049	Rating Area 9	No Preference	46	515.72
23489PA0060049	Rating Area 9	No Preference	47	537.38
23489PA0060049	Rating Area 9	No Preference	48	562.13
23489PA0060049	Rating Area 9	No Preference	49	586.54
23489PA0060049	Rating Area 9	No Preference	50	614.04
23489PA0060049	Rating Area 9	No Preference	51	641.21
23489PA0060049	Rating Area 9	No Preference	52	671.12
23489PA0060049	Rating Area 9	No Preference	53	701.37
23489PA0060049	Rating Area 9	No Preference	54	734.03
23489PA0060049	Rating Area 9	No Preference	55	766.70
23489PA0060049	Rating Area 9	No Preference	56	802.11
23489PA0060049	Rating Area 9	No Preference	57	837.86
23489PA0060049	Rating Area 9	No Preference	58	876.03
23489PA0060049	Rating Area 9	No Preference	59	894.94
23489PA0060049	Rating Area 9	No Preference	60	933.10
23489PA0060049	Rating Area 9	No Preference	61	966.11
23489PA0060049	Rating Area 9	No Preference	62	987.77
23489PA0060049	Rating Area 9	No Preference	63	1014.93
23489PA0060049	Rating Area 9	No Preference	64 and over	1031.43
23489PA0060050	Rating Area 1	No Preference	0-14	169.89
23489PA0060050	Rating Area 1	No Preference	15	184.99
23489PA0060050	Rating Area 1	No Preference	16	190.77
23489PA0060050	Rating Area 1	No Preference	17	196.54
23489PA0060050	Rating Area 1	No Preference	18	202.76
23489PA0060050	Rating Area 1	No Preference	19	208.98
23489PA0060050	Rating Area 1	No Preference	20	215.42
23489PA0060050	Rating Area 1	No Preference	21	222.08
23489PA0060050	Rating Area 1	No Preference	22	222.08
23489PA0060050	Rating Area 1	No Preference	23	222.08
23489PA0060050	Rating Area 1	No Preference	24	222.08
23489PA0060050	Rating Area 1	No Preference	25	222.97
23489PA0060050	Rating Area 1	No Preference	26	227.41
23489PA0060050	Rating Area 1	No Preference	27	232.74
23489PA0060050	Rating Area 1	No Preference	28	241.40
23489PA0060050	Rating Area 1	No Preference	29	248.51
23489PA0060050	Rating Area 1	No Preference	30	252.06
23489PA0060050	Rating Area 1	No Preference	31	257.39
23489PA0060050	Rating Area 1	No Preference	32	262.72
23489PA0060050	Rating Area 1	No Preference	33	266.05
23489PA0060050	Rating Area 1	No Preference	34	269.61
23489PA0060050	Rating Area 1	No Preference	35	271.38
23489PA0060050	Rating Area 1	No Preference	36	273.16
23489PA0060050	Rating Area 1	No Preference	37	274.94
23489PA0060050	Rating Area 1	No Preference	38	276.71
23489PA0060050	Rating Area 1	No Preference	39	280.26
23489PA0060050	Rating Area 1	No Preference	40	283.82
23489PA0060050	Rating Area 1	No Preference	41	289.15
23489PA0060050	Rating Area 1	No Preference	42	294.26
23489PA0060050	Rating Area 1	No Preference	43	301.36
23489PA0060050	Rating Area 1	No Preference	44	310.25
23489PA0060050	Rating Area 1	No Preference	45	320.68
23489PA0060050	Rating Area 1	No Preference	46	333.12
23489PA0060050	Rating Area 1	No Preference	47	347.11
23489PA0060050	Rating Area 1	No Preference	48	363.10
23489PA0060050	Rating Area 1	No Preference	49	378.87
23489PA0060050	Rating Area 1	No Preference	50	396.63
23489PA0060050	Rating Area 1	No Preference	51	414.18
23489PA0060050	Rating Area 1	No Preference	52	433.50
23489PA0060050	Rating Area 1	No Preference	53	453.04
23489PA0060050	Rating Area 1	No Preference	54	474.14
23489PA0060050	Rating Area 1	No Preference	55	495.24
23489PA0060050	Rating Area 1	No Preference	56	518.11
23489PA0060050	Rating Area 1	No Preference	57	541.21
23489PA0060050	Rating Area 1	No Preference	58	565.86
23489PA0060050	Rating Area 1	No Preference	59	578.07
23489PA0060050	Rating Area 1	No Preference	60	602.73
23489PA0060050	Rating Area 1	No Preference	61	624.04
23489PA0060050	Rating Area 1	No Preference	62	638.04
23489PA0060050	Rating Area 1	No Preference	63	655.58
23489PA0060050	Rating Area 1	No Preference	64 and over	666.24
23489PA0060050	Rating Area 2	No Preference	0-14	171.60
23489PA0060050	Rating Area 2	No Preference	15	186.86
23489PA0060050	Rating Area 2	No Preference	16	192.69
23489PA0060050	Rating Area 2	No Preference	17	198.52
23489PA0060050	Rating Area 2	No Preference	18	204.80
23489PA0060050	Rating Area 2	No Preference	19	211.09
23489PA0060050	Rating Area 2	No Preference	20	217.59
23489PA0060050	Rating Area 2	No Preference	21	224.32
23489PA0060050	Rating Area 2	No Preference	22	224.32
23489PA0060050	Rating Area 2	No Preference	23	224.32
23489PA0060050	Rating Area 2	No Preference	24	224.32
23489PA0060050	Rating Area 2	No Preference	25	225.22
23489PA0060050	Rating Area 2	No Preference	26	229.70
23489PA0060050	Rating Area 2	No Preference	27	235.09
23489PA0060050	Rating Area 2	No Preference	28	243.84
23489PA0060050	Rating Area 2	No Preference	29	251.01
23489PA0060050	Rating Area 2	No Preference	30	254.60
23489PA0060050	Rating Area 2	No Preference	31	259.99
23489PA0060050	Rating Area 2	No Preference	32	265.37
23489PA0060050	Rating Area 2	No Preference	33	268.74
23489PA0060050	Rating Area 2	No Preference	34	272.32
23489PA0060050	Rating Area 2	No Preference	35	274.12
23489PA0060050	Rating Area 2	No Preference	36	275.91
23489PA0060050	Rating Area 2	No Preference	37	277.71
23489PA0060050	Rating Area 2	No Preference	38	279.50
23489PA0060050	Rating Area 2	No Preference	39	283.09
23489PA0060050	Rating Area 2	No Preference	40	286.68
23489PA0060050	Rating Area 2	No Preference	41	292.06
23489PA0060050	Rating Area 2	No Preference	42	297.22
23489PA0060050	Rating Area 2	No Preference	43	304.40
23489PA0060050	Rating Area 2	No Preference	44	313.38
23489PA0060050	Rating Area 2	No Preference	45	323.92
23489PA0060050	Rating Area 2	No Preference	46	336.48
23489PA0060050	Rating Area 2	No Preference	47	350.61
23489PA0060050	Rating Area 2	No Preference	48	366.76

23489PA0060050	Rating Area 2	No Preference	49	382.69
23489PA0060050	Rating Area 2	No Preference	50	400.64
23489PA0060050	Rating Area 2	No Preference	51	418.36
23489PA0060050	Rating Area 2	No Preference	52	437.87
23489PA0060050	Rating Area 2	No Preference	53	457.61
23489PA0060050	Rating Area 2	No Preference	54	478.92
23489PA0060050	Rating Area 2	No Preference	55	500.23
23489PA0060050	Rating Area 2	No Preference	56	523.34
23489PA0060050	Rating Area 2	No Preference	57	546.67
23489PA0060050	Rating Area 2	No Preference	58	571.57
23489PA0060050	Rating Area 2	No Preference	59	583.90
23489PA0060050	Rating Area 2	No Preference	60	608.80
23489PA0060050	Rating Area 2	No Preference	61	630.34
23489PA0060050	Rating Area 2	No Preference	62	644.47
23489PA0060050	Rating Area 2	No Preference	63	662.19
23489PA0060050	Rating Area 2	No Preference	64 and over	672.96
23489PA0060050	Rating Area 3	No Preference	0-14	202.15
23489PA0060050	Rating Area 3	No Preference	15	220.12
23489PA0060050	Rating Area 3	No Preference	16	226.99
23489PA0060050	Rating Area 3	No Preference	17	233.86
23489PA0060050	Rating Area 3	No Preference	18	241.26
23489PA0060050	Rating Area 3	No Preference	19	248.66
23489PA0060050	Rating Area 3	No Preference	20	256.32
23489PA0060050	Rating Area 3	No Preference	21	264.25
23489PA0060050	Rating Area 3	No Preference	22	264.25
23489PA0060050	Rating Area 3	No Preference	23	264.25
23489PA0060050	Rating Area 3	No Preference	24	264.25
23489PA0060050	Rating Area 3	No Preference	25	265.31
23489PA0060050	Rating Area 3	No Preference	26	270.59
23489PA0060050	Rating Area 3	No Preference	27	276.93
23489PA0060050	Rating Area 3	No Preference	28	287.24
23489PA0060050	Rating Area 3	No Preference	29	295.70
23489PA0060050	Rating Area 3	No Preference	30	299.92
23489PA0060050	Rating Area 3	No Preference	31	306.27
23489PA0060050	Rating Area 3	No Preference	32	312.61
23489PA0060050	Rating Area 3	No Preference	33	316.57
23489PA0060050	Rating Area 3	No Preference	34	320.80
23489PA0060050	Rating Area 3	No Preference	35	322.91
23489PA0060050	Rating Area 3	No Preference	36	325.03
23489PA0060050	Rating Area 3	No Preference	37	327.14
23489PA0060050	Rating Area 3	No Preference	38	329.26
23489PA0060050	Rating Area 3	No Preference	39	333.48
23489PA0060050	Rating Area 3	No Preference	40	337.71
23489PA0060050	Rating Area 3	No Preference	41	344.05
23489PA0060050	Rating Area 3	No Preference	42	350.13
23489PA0060050	Rating Area 3	No Preference	43	358.59
23489PA0060050	Rating Area 3	No Preference	44	369.16
23489PA0060050	Rating Area 3	No Preference	45	381.58
23489PA0060050	Rating Area 3	No Preference	46	396.38
23489PA0060050	Rating Area 3	No Preference	47	413.02
23489PA0060050	Rating Area 3	No Preference	48	432.05
23489PA0060050	Rating Area 3	No Preference	49	450.81
23489PA0060050	Rating Area 3	No Preference	50	471.95
23489PA0060050	Rating Area 3	No Preference	51	492.83
23489PA0060050	Rating Area 3	No Preference	52	515.82
23489PA0060050	Rating Area 3	No Preference	53	539.07
23489PA0060050	Rating Area 3	No Preference	54	564.17
23489PA0060050	Rating Area 3	No Preference	55	589.28
23489PA0060050	Rating Area 3	No Preference	56	616.50
23489PA0060050	Rating Area 3	No Preference	57	643.98
23489PA0060050	Rating Area 3	No Preference	58	673.31
23489PA0060050	Rating Area 3	No Preference	59	687.84
23489PA0060050	Rating Area 3	No Preference	60	717.17
23489PA0060050	Rating Area 3	No Preference	61	742.54
23489PA0060050	Rating Area 3	No Preference	62	759.19
23489PA0060050	Rating Area 3	No Preference	63	780.07
23489PA0060050	Rating Area 3	No Preference	64 and over	792.75
23489PA0060050	Rating Area 4	No Preference	0-14	177.96
23489PA0060050	Rating Area 4	No Preference	15	193.78
23489PA0060050	Rating Area 4	No Preference	16	199.83
23489PA0060050	Rating Area 4	No Preference	17	205.88
23489PA0060050	Rating Area 4	No Preference	18	212.39
23489PA0060050	Rating Area 4	No Preference	19	218.90
23489PA0060050	Rating Area 4	No Preference	20	225.65
23489PA0060050	Rating Area 4	No Preference	21	232.63
23489PA0060050	Rating Area 4	No Preference	22	232.63
23489PA0060050	Rating Area 4	No Preference	23	232.63
23489PA0060050	Rating Area 4	No Preference	24	232.63
23489PA0060050	Rating Area 4	No Preference	25	233.56
23489PA0060050	Rating Area 4	No Preference	26	238.21
23489PA0060050	Rating Area 4	No Preference	27	243.80
23489PA0060050	Rating Area 4	No Preference	28	252.87
23489PA0060050	Rating Area 4	No Preference	29	260.31
23489PA0060050	Rating Area 4	No Preference	30	264.04
23489PA0060050	Rating Area 4	No Preference	31	269.62
23489PA0060050	Rating Area 4	No Preference	32	275.20
23489PA0060050	Rating Area 4	No Preference	33	278.69
23489PA0060050	Rating Area 4	No Preference	34	282.41
23489PA0060050	Rating Area 4	No Preference	35	284.27
23489PA0060050	Rating Area 4	No Preference	36	286.13
23489PA0060050	Rating Area 4	No Preference	37	288.00
23489PA0060050	Rating Area 4	No Preference	38	289.86
23489PA0060050	Rating Area 4	No Preference	39	293.58
23489PA0060050	Rating Area 4	No Preference	40	297.30
23489PA0060050	Rating Area 4	No Preference	41	302.88
23489PA0060050	Rating Area 4	No Preference	42	308.23
23489PA0060050	Rating Area 4	No Preference	43	315.68
23489PA0060050	Rating Area 4	No Preference	44	324.98
23489PA0060050	Rating Area 4	No Preference	45	335.92
23489PA0060050	Rating Area 4	No Preference	46	348.95
23489PA0060050	Rating Area 4	No Preference	47	363.60
23489PA0060050	Rating Area 4	No Preference	48	380.35
23489PA0060050	Rating Area 4	No Preference	49	396.87
23489PA0060050	Rating Area 4	No Preference	50	415.48
23489PA0060050	Rating Area 4	No Preference	51	433.85
23489PA0060050	Rating Area 4	No Preference	52	454.09
23489PA0060050	Rating Area 4	No Preference	53	474.57
23489PA0060050	Rating Area 4	No Preference	54	496.67
23489PA0060050	Rating Area 4	No Preference	55	518.76
23489PA0060050	Rating Area 4	No Preference	56	542.73
23489PA0060050	Rating Area 4	No Preference	57	566.92
23489PA0060050	Rating Area 4	No Preference	58	592.74

23489PA0060050	Rating Area 4	No Preference	59	605.54
23489PA0060050	Rating Area 4	No Preference	60	631.36
23489PA0060050	Rating Area 4	No Preference	61	653.69
23489PA0060050	Rating Area 4	No Preference	62	668.35
23489PA0060050	Rating Area 4	No Preference	63	686.72
23489PA0060050	Rating Area 4	No Preference	64 and over	697.89
23489PA0060050	Rating Area 5	No Preference	0-14	175.02
23489PA0060050	Rating Area 5	No Preference	15	190.57
23489PA0060050	Rating Area 5	No Preference	16	196.52
23489PA0060050	Rating Area 5	No Preference	17	202.47
23489PA0060050	Rating Area 5	No Preference	18	208.88
23489PA0060050	Rating Area 5	No Preference	19	215.28
23489PA0060050	Rating Area 5	No Preference	20	221.92
23489PA0060050	Rating Area 5	No Preference	21	228.78
23489PA0060050	Rating Area 5	No Preference	22	228.78
23489PA0060050	Rating Area 5	No Preference	23	228.78
23489PA0060050	Rating Area 5	No Preference	24	228.78
23489PA0060050	Rating Area 5	No Preference	25	229.70
23489PA0060050	Rating Area 5	No Preference	26	234.27
23489PA0060050	Rating Area 5	No Preference	27	239.76
23489PA0060050	Rating Area 5	No Preference	28	248.68
23489PA0060050	Rating Area 5	No Preference	29	256.00
23489PA0060050	Rating Area 5	No Preference	30	259.67
23489PA0060050	Rating Area 5	No Preference	31	265.16
23489PA0060050	Rating Area 5	No Preference	32	270.65
23489PA0060050	Rating Area 5	No Preference	33	274.08
23489PA0060050	Rating Area 5	No Preference	34	277.74
23489PA0060050	Rating Area 5	No Preference	35	279.57
23489PA0060050	Rating Area 5	No Preference	36	281.40
23489PA0060050	Rating Area 5	No Preference	37	283.23
23489PA0060050	Rating Area 5	No Preference	38	285.06
23489PA0060050	Rating Area 5	No Preference	39	288.72
23489PA0060050	Rating Area 5	No Preference	40	292.38
23489PA0060050	Rating Area 5	No Preference	41	297.87
23489PA0060050	Rating Area 5	No Preference	42	303.13
23489PA0060050	Rating Area 5	No Preference	43	310.45
23489PA0060050	Rating Area 5	No Preference	44	319.61
23489PA0060050	Rating Area 5	No Preference	45	330.36
23489PA0060050	Rating Area 5	No Preference	46	343.17
23489PA0060050	Rating Area 5	No Preference	47	357.58
23489PA0060050	Rating Area 5	No Preference	48	374.06
23489PA0060050	Rating Area 5	No Preference	49	390.30
23489PA0060050	Rating Area 5	No Preference	50	408.60
23489PA0060050	Rating Area 5	No Preference	51	426.67
23489PA0060050	Rating Area 5	No Preference	52	446.58
23489PA0060050	Rating Area 5	No Preference	53	466.71
23489PA0060050	Rating Area 5	No Preference	54	488.45
23489PA0060050	Rating Area 5	No Preference	55	510.18
23489PA0060050	Rating Area 5	No Preference	56	533.74
23489PA0060050	Rating Area 5	No Preference	57	557.54
23489PA0060050	Rating Area 5	No Preference	58	582.93
23489PA0060050	Rating Area 5	No Preference	59	595.51
23489PA0060050	Rating Area 5	No Preference	60	620.91
23489PA0060050	Rating Area 5	No Preference	61	642.87
23489PA0060050	Rating Area 5	No Preference	62	657.28
23489PA0060050	Rating Area 5	No Preference	63	675.36
23489PA0060050	Rating Area 5	No Preference	64 and over	686.34
23489PA0060050	Rating Area 6	No Preference	0-14	203.30
23489PA0060050	Rating Area 6	No Preference	15	221.37
23489PA0060050	Rating Area 6	No Preference	16	228.28
23489PA0060050	Rating Area 6	No Preference	17	235.19
23489PA0060050	Rating Area 6	No Preference	18	242.63
23489PA0060050	Rating Area 6	No Preference	19	250.07
23489PA0060050	Rating Area 6	No Preference	20	257.78
23489PA0060050	Rating Area 6	No Preference	21	265.75
23489PA0060050	Rating Area 6	No Preference	22	265.75
23489PA0060050	Rating Area 6	No Preference	23	265.75
23489PA0060050	Rating Area 6	No Preference	24	265.75
23489PA0060050	Rating Area 6	No Preference	25	266.81
23489PA0060050	Rating Area 6	No Preference	26	272.13
23489PA0060050	Rating Area 6	No Preference	27	278.51
23489PA0060050	Rating Area 6	No Preference	28	288.87
23489PA0060050	Rating Area 6	No Preference	29	297.37
23489PA0060050	Rating Area 6	No Preference	30	301.63
23489PA0060050	Rating Area 6	No Preference	31	308.00
23489PA0060050	Rating Area 6	No Preference	32	314.38
23489PA0060050	Rating Area 6	No Preference	33	318.37
23489PA0060050	Rating Area 6	No Preference	34	322.62
23489PA0060050	Rating Area 6	No Preference	35	324.75
23489PA0060050	Rating Area 6	No Preference	36	326.87
23489PA0060050	Rating Area 6	No Preference	37	329.00
23489PA0060050	Rating Area 6	No Preference	38	331.12
23489PA0060050	Rating Area 6	No Preference	39	335.38
23489PA0060050	Rating Area 6	No Preference	40	339.63
23489PA0060050	Rating Area 6	No Preference	41	346.01
23489PA0060050	Rating Area 6	No Preference	42	352.12
23489PA0060050	Rating Area 6	No Preference	43	360.62
23489PA0060050	Rating Area 6	No Preference	44	371.25
23489PA0060050	Rating Area 6	No Preference	45	383.74
23489PA0060050	Rating Area 6	No Preference	46	398.63
23489PA0060050	Rating Area 6	No Preference	47	415.37
23489PA0060050	Rating Area 6	No Preference	48	434.50
23489PA0060050	Rating Area 6	No Preference	49	453.37
23489PA0060050	Rating Area 6	No Preference	50	474.63
23489PA0060050	Rating Area 6	No Preference	51	495.62
23489PA0060050	Rating Area 6	No Preference	52	518.74
23489PA0060050	Rating Area 6	No Preference	53	542.13
23489PA0060050	Rating Area 6	No Preference	54	567.38
23489PA0060050	Rating Area 6	No Preference	55	592.62
23489PA0060050	Rating Area 6	No Preference	56	619.99
23489PA0060050	Rating Area 6	No Preference	57	647.63
23489PA0060050	Rating Area 6	No Preference	58	677.13
23489PA0060050	Rating Area 6	No Preference	59	691.75
23489PA0060050	Rating Area 6	No Preference	60	721.25
23489PA0060050	Rating Area 6	No Preference	61	746.76
23489PA0060050	Rating Area 6	No Preference	62	763.50
23489PA0060050	Rating Area 6	No Preference	63	784.49
23489PA0060050	Rating Area 6	No Preference	64 and over	797.25
23489PA0060050	Rating Area 7	No Preference	0-14	208.23
23489PA0060050	Rating Area 7	No Preference	15	226.73
23489PA0060050	Rating Area 7	No Preference	16	233.81
23489PA0060050	Rating Area 7	No Preference	17	240.89

23489PA0060050	Rating Area 7	No Preference	18	248.51
23489PA0060050	Rating Area 7	No Preference	19	256.13
23489PA0060050	Rating Area 7	No Preference	20	264.02
23489PA0060050	Rating Area 7	No Preference	21	272.19
23489PA0060050	Rating Area 7	No Preference	22	272.19
23489PA0060050	Rating Area 7	No Preference	23	272.19
23489PA0060050	Rating Area 7	No Preference	24	272.19
23489PA0060050	Rating Area 7	No Preference	25	273.28
23489PA0060050	Rating Area 7	No Preference	26	278.72
23489PA0060050	Rating Area 7	No Preference	27	285.26
23489PA0060050	Rating Area 7	No Preference	28	295.87
23489PA0060050	Rating Area 7	No Preference	29	304.58
23489PA0060050	Rating Area 7	No Preference	30	308.94
23489PA0060050	Rating Area 7	No Preference	31	315.47
23489PA0060050	Rating Area 7	No Preference	32	322.00
23489PA0060050	Rating Area 7	No Preference	33	326.08
23489PA0060050	Rating Area 7	No Preference	34	330.44
23489PA0060050	Rating Area 7	No Preference	35	332.62
23489PA0060050	Rating Area 7	No Preference	36	334.79
23489PA0060050	Rating Area 7	No Preference	37	336.97
23489PA0060050	Rating Area 7	No Preference	38	339.15
23489PA0060050	Rating Area 7	No Preference	39	343.50
23489PA0060050	Rating Area 7	No Preference	40	347.86
23489PA0060050	Rating Area 7	No Preference	41	354.39
23489PA0060050	Rating Area 7	No Preference	42	360.65
23489PA0060050	Rating Area 7	No Preference	43	369.36
23489PA0060050	Rating Area 7	No Preference	44	380.25
23489PA0060050	Rating Area 7	No Preference	45	393.04
23489PA0060050	Rating Area 7	No Preference	46	408.29
23489PA0060050	Rating Area 7	No Preference	47	425.43
23489PA0060050	Rating Area 7	No Preference	48	445.03
23489PA0060050	Rating Area 7	No Preference	49	464.36
23489PA0060050	Rating Area 7	No Preference	50	486.13
23489PA0060050	Rating Area 7	No Preference	51	507.63
23489PA0060050	Rating Area 7	No Preference	52	531.31
23489PA0060050	Rating Area 7	No Preference	53	555.27
23489PA0060050	Rating Area 7	No Preference	54	581.13
23489PA0060050	Rating Area 7	No Preference	55	606.98
23489PA0060050	Rating Area 7	No Preference	56	635.02
23489PA0060050	Rating Area 7	No Preference	57	663.33
23489PA0060050	Rating Area 7	No Preference	58	693.54
23489PA0060050	Rating Area 7	No Preference	59	708.51
23489PA0060050	Rating Area 7	No Preference	60	738.72
23489PA0060050	Rating Area 7	No Preference	61	764.85
23489PA0060050	Rating Area 7	No Preference	62	782.00
23489PA0060050	Rating Area 7	No Preference	63	803.50
23489PA0060050	Rating Area 7	No Preference	64 and over	816.57
23489PA0060050	Rating Area 8	No Preference	0-14	198.49
23489PA0060050	Rating Area 8	No Preference	15	216.14
23489PA0060050	Rating Area 8	No Preference	16	222.88
23489PA0060050	Rating Area 8	No Preference	17	229.63
23489PA0060050	Rating Area 8	No Preference	18	236.90
23489PA0060050	Rating Area 8	No Preference	19	244.16
23489PA0060050	Rating Area 8	No Preference	20	251.69
23489PA0060050	Rating Area 8	No Preference	21	259.47
23489PA0060050	Rating Area 8	No Preference	22	259.47
23489PA0060050	Rating Area 8	No Preference	23	259.47
23489PA0060050	Rating Area 8	No Preference	24	259.47
23489PA0060050	Rating Area 8	No Preference	25	260.51
23489PA0060050	Rating Area 8	No Preference	26	265.70
23489PA0060050	Rating Area 8	No Preference	27	271.92
23489PA0060050	Rating Area 8	No Preference	28	282.04
23489PA0060050	Rating Area 8	No Preference	29	290.35
23489PA0060050	Rating Area 8	No Preference	30	294.50
23489PA0060050	Rating Area 8	No Preference	31	300.73
23489PA0060050	Rating Area 8	No Preference	32	306.95
23489PA0060050	Rating Area 8	No Preference	33	310.85
23489PA0060050	Rating Area 8	No Preference	34	315.00
23489PA0060050	Rating Area 8	No Preference	35	317.07
23489PA0060050	Rating Area 8	No Preference	36	319.15
23489PA0060050	Rating Area 8	No Preference	37	321.22
23489PA0060050	Rating Area 8	No Preference	38	323.30
23489PA0060050	Rating Area 8	No Preference	39	327.45
23489PA0060050	Rating Area 8	No Preference	40	331.60
23489PA0060050	Rating Area 8	No Preference	41	337.83
23489PA0060050	Rating Area 8	No Preference	42	343.80
23489PA0060050	Rating Area 8	No Preference	43	352.10
23489PA0060050	Rating Area 8	No Preference	44	362.48
23489PA0060050	Rating Area 8	No Preference	45	374.67
23489PA0060050	Rating Area 8	No Preference	46	389.21
23489PA0060050	Rating Area 8	No Preference	47	405.55
23489PA0060050	Rating Area 8	No Preference	48	424.23
23489PA0060050	Rating Area 8	No Preference	49	442.66
23489PA0060050	Rating Area 8	No Preference	50	463.41
23489PA0060050	Rating Area 8	No Preference	51	483.91
23489PA0060050	Rating Area 8	No Preference	52	506.49
23489PA0060050	Rating Area 8	No Preference	53	529.32
23489PA0060050	Rating Area 8	No Preference	54	553.97
23489PA0060050	Rating Area 8	No Preference	55	578.62
23489PA0060050	Rating Area 8	No Preference	56	605.34
23489PA0060050	Rating Area 8	No Preference	57	632.33
23489PA0060050	Rating Area 8	No Preference	58	661.13
23489PA0060050	Rating Area 8	No Preference	59	675.40
23489PA0060050	Rating Area 8	No Preference	60	704.20
23489PA0060050	Rating Area 8	No Preference	61	729.11
23489PA0060050	Rating Area 8	No Preference	62	745.46
23489PA0060050	Rating Area 8	No Preference	63	765.96
23489PA0060050	Rating Area 8	No Preference	64 and over	778.41
23489PA0060050	Rating Area 9	No Preference	0-14	196.80
23489PA0060050	Rating Area 9	No Preference	15	214.30
23489PA0060050	Rating Area 9	No Preference	16	220.99
23489PA0060050	Rating Area 9	No Preference	17	227.68
23489PA0060050	Rating Area 9	No Preference	18	234.88
23489PA0060050	Rating Area 9	No Preference	19	242.08
23489PA0060050	Rating Area 9	No Preference	20	249.54
23489PA0060050	Rating Area 9	No Preference	21	257.26
23489PA0060050	Rating Area 9	No Preference	22	257.26
23489PA0060050	Rating Area 9	No Preference	23	257.26
23489PA0060050	Rating Area 9	No Preference	24	257.26
23489PA0060050	Rating Area 9	No Preference	25	258.29
23489PA0060050	Rating Area 9	No Preference	26	263.43
23489PA0060050	Rating Area 9	No Preference	27	269.61

23489PA0060050	Rating Area 9	No Preference	28	279.64
23489PA0060050	Rating Area 9	No Preference	29	287.87
23489PA0060050	Rating Area 9	No Preference	30	291.99
23489PA0060050	Rating Area 9	No Preference	31	298.16
23489PA0060050	Rating Area 9	No Preference	32	304.34
23489PA0060050	Rating Area 9	No Preference	33	308.20
23489PA0060050	Rating Area 9	No Preference	34	312.31
23489PA0060050	Rating Area 9	No Preference	35	314.37
23489PA0060050	Rating Area 9	No Preference	36	316.43
23489PA0060050	Rating Area 9	No Preference	37	318.49
23489PA0060050	Rating Area 9	No Preference	38	320.55
23489PA0060050	Rating Area 9	No Preference	39	324.66
23489PA0060050	Rating Area 9	No Preference	40	328.78
23489PA0060050	Rating Area 9	No Preference	41	334.95
23489PA0060050	Rating Area 9	No Preference	42	340.87
23489PA0060050	Rating Area 9	No Preference	43	349.10
23489PA0060050	Rating Area 9	No Preference	44	359.39
23489PA0060050	Rating Area 9	No Preference	45	371.48
23489PA0060050	Rating Area 9	No Preference	46	385.89
23489PA0060050	Rating Area 9	No Preference	47	402.10
23489PA0060050	Rating Area 9	No Preference	48	420.62
23489PA0060050	Rating Area 9	No Preference	49	438.89
23489PA0060050	Rating Area 9	No Preference	50	459.47
23489PA0060050	Rating Area 9	No Preference	51	479.79
23489PA0060050	Rating Area 9	No Preference	52	502.17
23489PA0060050	Rating Area 9	No Preference	53	524.81
23489PA0060050	Rating Area 9	No Preference	54	549.25
23489PA0060050	Rating Area 9	No Preference	55	573.69
23489PA0060050	Rating Area 9	No Preference	56	600.19
23489PA0060050	Rating Area 9	No Preference	57	626.94
23489PA0060050	Rating Area 9	No Preference	58	655.50
23489PA0060050	Rating Area 9	No Preference	59	669.65
23489PA0060050	Rating Area 9	No Preference	60	698.20
23489PA0060050	Rating Area 9	No Preference	61	722.90
23489PA0060050	Rating Area 9	No Preference	62	739.11
23489PA0060050	Rating Area 9	No Preference	63	759.43
23489PA0060050	Rating Area 9	No Preference	64 and over	771.78
23489PA0060051	Rating Area 1	No Preference	0-14	263.72
23489PA0060051	Rating Area 1	No Preference	15	287.17
23489PA0060051	Rating Area 1	No Preference	16	296.13
23489PA0060051	Rating Area 1	No Preference	17	305.09
23489PA0060051	Rating Area 1	No Preference	18	314.75
23489PA0060051	Rating Area 1	No Preference	19	324.40
23489PA0060051	Rating Area 1	No Preference	20	334.40
23489PA0060051	Rating Area 1	No Preference	21	344.74
23489PA0060051	Rating Area 1	No Preference	22	344.74
23489PA0060051	Rating Area 1	No Preference	23	344.74
23489PA0060051	Rating Area 1	No Preference	24	344.74
23489PA0060051	Rating Area 1	No Preference	25	346.12
23489PA0060051	Rating Area 1	No Preference	26	353.01
23489PA0060051	Rating Area 1	No Preference	27	361.28
23489PA0060051	Rating Area 1	No Preference	28	374.73
23489PA0060051	Rating Area 1	No Preference	29	385.76
23489PA0060051	Rating Area 1	No Preference	30	391.28
23489PA0060051	Rating Area 1	No Preference	31	399.56
23489PA0060051	Rating Area 1	No Preference	32	407.83
23489PA0060051	Rating Area 1	No Preference	33	413.00
23489PA0060051	Rating Area 1	No Preference	34	418.52
23489PA0060051	Rating Area 1	No Preference	35	421.27
23489PA0060051	Rating Area 1	No Preference	36	424.03
23489PA0060051	Rating Area 1	No Preference	37	426.79
23489PA0060051	Rating Area 1	No Preference	38	429.55
23489PA0060051	Rating Area 1	No Preference	39	435.06
23489PA0060051	Rating Area 1	No Preference	40	440.58
23489PA0060051	Rating Area 1	No Preference	41	448.85
23489PA0060051	Rating Area 1	No Preference	42	456.78
23489PA0060051	Rating Area 1	No Preference	43	467.81
23489PA0060051	Rating Area 1	No Preference	44	481.61
23489PA0060051	Rating Area 1	No Preference	45	497.81
23489PA0060051	Rating Area 1	No Preference	46	517.11
23489PA0060051	Rating Area 1	No Preference	47	538.83
23489PA0060051	Rating Area 1	No Preference	48	563.65
23489PA0060051	Rating Area 1	No Preference	49	588.13
23489PA0060051	Rating Area 1	No Preference	50	615.70
23489PA0060051	Rating Area 1	No Preference	51	642.94
23489PA0060051	Rating Area 1	No Preference	52	672.94
23489PA0060051	Rating Area 1	No Preference	53	703.27
23489PA0060051	Rating Area 1	No Preference	54	736.02
23489PA0060051	Rating Area 1	No Preference	55	768.77
23489PA0060051	Rating Area 1	No Preference	56	804.28
23489PA0060051	Rating Area 1	No Preference	57	840.13
23489PA0060051	Rating Area 1	No Preference	58	878.39
23489PA0060051	Rating Area 1	No Preference	59	897.35
23489PA0060051	Rating Area 1	No Preference	60	935.63
23489PA0060051	Rating Area 1	No Preference	61	968.72
23489PA0060051	Rating Area 1	No Preference	62	990.43
23489PA0060051	Rating Area 1	No Preference	63	1017.68
23489PA0060051	Rating Area 1	No Preference	64 and over	1034.22
23489PA0060051	Rating Area 2	No Preference	0-14	266.39
23489PA0060051	Rating Area 2	No Preference	15	290.07
23489PA0060051	Rating Area 2	No Preference	16	299.12
23489PA0060051	Rating Area 2	No Preference	17	308.17
23489PA0060051	Rating Area 2	No Preference	18	317.93
23489PA0060051	Rating Area 2	No Preference	19	327.68
23489PA0060051	Rating Area 2	No Preference	20	337.77
23489PA0060051	Rating Area 2	No Preference	21	348.22
23489PA0060051	Rating Area 2	No Preference	22	348.22
23489PA0060051	Rating Area 2	No Preference	23	348.22
23489PA0060051	Rating Area 2	No Preference	24	348.22
23489PA0060051	Rating Area 2	No Preference	25	349.62
23489PA0060051	Rating Area 2	No Preference	26	356.58
23489PA0060051	Rating Area 2	No Preference	27	364.93
23489PA0060051	Rating Area 2	No Preference	28	378.51
23489PA0060051	Rating Area 2	No Preference	29	389.66
23489PA0060051	Rating Area 2	No Preference	30	395.23
23489PA0060051	Rating Area 2	No Preference	31	403.59
23489PA0060051	Rating Area 2	No Preference	32	411.94
23489PA0060051	Rating Area 2	No Preference	33	417.16
23489PA0060051	Rating Area 2	No Preference	34	422.74
23489PA0060051	Rating Area 2	No Preference	35	425.53
23489PA0060051	Rating Area 2	No Preference	36	428.31
23489PA0060051	Rating Area 2	No Preference	37	431.09

23489PA0060051	Rating Area 2	No Preference	38	433.88
23489PA0060051	Rating Area 2	No Preference	39	439.46
23489PA0060051	Rating Area 2	No Preference	40	445.02
23489PA0060051	Rating Area 2	No Preference	41	453.39
23489PA0060051	Rating Area 2	No Preference	42	461.39
23489PA0060051	Rating Area 2	No Preference	43	472.53
23489PA0060051	Rating Area 2	No Preference	44	486.46
23489PA0060051	Rating Area 2	No Preference	45	502.83
23489PA0060051	Rating Area 2	No Preference	46	522.33
23489PA0060051	Rating Area 2	No Preference	47	544.27
23489PA0060051	Rating Area 2	No Preference	48	569.34
23489PA0060051	Rating Area 2	No Preference	49	594.07
23489PA0060051	Rating Area 2	No Preference	50	621.92
23489PA0060051	Rating Area 2	No Preference	51	649.43
23489PA0060051	Rating Area 2	No Preference	52	679.73
23489PA0060051	Rating Area 2	No Preference	53	710.37
23489PA0060051	Rating Area 2	No Preference	54	743.45
23489PA0060051	Rating Area 2	No Preference	55	776.53
23489PA0060051	Rating Area 2	No Preference	56	812.40
23489PA0060051	Rating Area 2	No Preference	57	848.61
23489PA0060051	Rating Area 2	No Preference	58	887.26
23489PA0060051	Rating Area 2	No Preference	59	906.42
23489PA0060051	Rating Area 2	No Preference	60	945.07
23489PA0060051	Rating Area 2	No Preference	61	978.50
23489PA0060051	Rating Area 2	No Preference	62	1000.44
23489PA0060051	Rating Area 2	No Preference	63	1027.95
23489PA0060051	Rating Area 2	No Preference	64 and over	1044.66
23489PA0060051	Rating Area 3	No Preference	0-14	313.81
23489PA0060051	Rating Area 3	No Preference	15	341.69
23489PA0060051	Rating Area 3	No Preference	16	352.36
23489PA0060051	Rating Area 3	No Preference	17	363.02
23489PA0060051	Rating Area 3	No Preference	18	374.51
23489PA0060051	Rating Area 3	No Preference	19	385.99
23489PA0060051	Rating Area 3	No Preference	20	397.90
23489PA0060051	Rating Area 3	No Preference	21	410.20
23489PA0060051	Rating Area 3	No Preference	22	410.20
23489PA0060051	Rating Area 3	No Preference	23	410.20
23489PA0060051	Rating Area 3	No Preference	24	410.20
23489PA0060051	Rating Area 3	No Preference	25	411.84
23489PA0060051	Rating Area 3	No Preference	26	420.04
23489PA0060051	Rating Area 3	No Preference	27	429.89
23489PA0060051	Rating Area 3	No Preference	28	445.89
23489PA0060051	Rating Area 3	No Preference	29	459.01
23489PA0060051	Rating Area 3	No Preference	30	465.58
23489PA0060051	Rating Area 3	No Preference	31	475.42
23489PA0060051	Rating Area 3	No Preference	32	485.26
23489PA0060051	Rating Area 3	No Preference	33	491.42
23489PA0060051	Rating Area 3	No Preference	34	497.98
23489PA0060051	Rating Area 3	No Preference	35	501.27
23489PA0060051	Rating Area 3	No Preference	36	504.54
23489PA0060051	Rating Area 3	No Preference	37	507.83
23489PA0060051	Rating Area 3	No Preference	38	511.11
23489PA0060051	Rating Area 3	No Preference	39	517.67
23489PA0060051	Rating Area 3	No Preference	40	524.23
23489PA0060051	Rating Area 3	No Preference	41	534.08
23489PA0060051	Rating Area 3	No Preference	42	543.52
23489PA0060051	Rating Area 3	No Preference	43	556.64
23489PA0060051	Rating Area 3	No Preference	44	573.05
23489PA0060051	Rating Area 3	No Preference	45	592.33
23489PA0060051	Rating Area 3	No Preference	46	615.30
23489PA0060051	Rating Area 3	No Preference	47	641.14
23489PA0060051	Rating Area 3	No Preference	48	670.68
23489PA0060051	Rating Area 3	No Preference	49	699.80
23489PA0060051	Rating Area 3	No Preference	50	732.62
23489PA0060051	Rating Area 3	No Preference	51	765.02
23489PA0060051	Rating Area 3	No Preference	52	800.71
23489PA0060051	Rating Area 3	No Preference	53	836.81
23489PA0060051	Rating Area 3	No Preference	54	875.78
23489PA0060051	Rating Area 3	No Preference	55	914.74
23489PA0060051	Rating Area 3	No Preference	56	956.99
23489PA0060051	Rating Area 3	No Preference	57	999.66
23489PA0060051	Rating Area 3	No Preference	58	1045.19
23489PA0060051	Rating Area 3	No Preference	59	1067.75
23489PA0060051	Rating Area 3	No Preference	60	1113.28
23489PA0060051	Rating Area 3	No Preference	61	1152.66
23489PA0060051	Rating Area 3	No Preference	62	1178.51
23489PA0060051	Rating Area 3	No Preference	63	1210.91
23489PA0060051	Rating Area 3	No Preference	64 and over	1230.60
23489PA0060051	Rating Area 4	No Preference	0-14	276.25
23489PA0060051	Rating Area 4	No Preference	15	300.81
23489PA0060051	Rating Area 4	No Preference	16	310.20
23489PA0060051	Rating Area 4	No Preference	17	319.59
23489PA0060051	Rating Area 4	No Preference	18	329.71
23489PA0060051	Rating Area 4	No Preference	19	339.81
23489PA0060051	Rating Area 4	No Preference	20	350.28
23489PA0060051	Rating Area 4	No Preference	21	361.12
23489PA0060051	Rating Area 4	No Preference	22	361.12
23489PA0060051	Rating Area 4	No Preference	23	361.12
23489PA0060051	Rating Area 4	No Preference	24	361.12
23489PA0060051	Rating Area 4	No Preference	25	362.56
23489PA0060051	Rating Area 4	No Preference	26	369.79
23489PA0060051	Rating Area 4	No Preference	27	378.45
23489PA0060051	Rating Area 4	No Preference	28	392.53
23489PA0060051	Rating Area 4	No Preference	29	404.09
23489PA0060051	Rating Area 4	No Preference	30	409.87
23489PA0060051	Rating Area 4	No Preference	31	418.54
23489PA0060051	Rating Area 4	No Preference	32	427.21
23489PA0060051	Rating Area 4	No Preference	33	432.62
23489PA0060051	Rating Area 4	No Preference	34	438.40
23489PA0060051	Rating Area 4	No Preference	35	441.29
23489PA0060051	Rating Area 4	No Preference	36	444.18
23489PA0060051	Rating Area 4	No Preference	37	447.06
23489PA0060051	Rating Area 4	No Preference	38	449.95
23489PA0060051	Rating Area 4	No Preference	39	455.74
23489PA0060051	Rating Area 4	No Preference	40	461.51
23489PA0060051	Rating Area 4	No Preference	41	470.18
23489PA0060051	Rating Area 4	No Preference	42	478.49
23489PA0060051	Rating Area 4	No Preference	43	490.04
23489PA0060051	Rating Area 4	No Preference	44	504.48
23489PA0060051	Rating Area 4	No Preference	45	521.46
23489PA0060051	Rating Area 4	No Preference	46	541.68
23489PA0060051	Rating Area 4	No Preference	47	564.43

23489PA0060051	Rating Area 4	No Preference	48	590.43
23489PA0060051	Rating Area 4	No Preference	49	616.08
23489PA0060051	Rating Area 4	No Preference	50	644.96
23489PA0060051	Rating Area 4	No Preference	51	673.49
23489PA0060051	Rating Area 4	No Preference	52	704.91
23489PA0060051	Rating Area 4	No Preference	53	736.69
23489PA0060051	Rating Area 4	No Preference	54	770.99
23489PA0060051	Rating Area 4	No Preference	55	805.30
23489PA0060051	Rating Area 4	No Preference	56	842.49
23489PA0060051	Rating Area 4	No Preference	57	880.05
23489PA0060051	Rating Area 4	No Preference	58	920.13
23489PA0060051	Rating Area 4	No Preference	59	940.00
23489PA0060051	Rating Area 4	No Preference	60	980.08
23489PA0060051	Rating Area 4	No Preference	61	1014.75
23489PA0060051	Rating Area 4	No Preference	62	1037.50
23489PA0060051	Rating Area 4	No Preference	63	1066.03
23489PA0060051	Rating Area 4	No Preference	64 and over	1083.36
23489PA0060051	Rating Area 5	No Preference	0-14	271.68
23489PA0060051	Rating Area 5	No Preference	15	295.83
23489PA0060051	Rating Area 5	No Preference	16	305.07
23489PA0060051	Rating Area 5	No Preference	17	314.30
23489PA0060051	Rating Area 5	No Preference	18	324.24
23489PA0060051	Rating Area 5	No Preference	19	334.19
23489PA0060051	Rating Area 5	No Preference	20	344.49
23489PA0060051	Rating Area 5	No Preference	21	355.14
23489PA0060051	Rating Area 5	No Preference	22	355.14
23489PA0060051	Rating Area 5	No Preference	23	355.14
23489PA0060051	Rating Area 5	No Preference	24	355.14
23489PA0060051	Rating Area 5	No Preference	25	356.56
23489PA0060051	Rating Area 5	No Preference	26	363.66
23489PA0060051	Rating Area 5	No Preference	27	372.19
23489PA0060051	Rating Area 5	No Preference	28	386.04
23489PA0060051	Rating Area 5	No Preference	29	397.40
23489PA0060051	Rating Area 5	No Preference	30	403.08
23489PA0060051	Rating Area 5	No Preference	31	411.61
23489PA0060051	Rating Area 5	No Preference	32	420.13
23489PA0060051	Rating Area 5	No Preference	33	425.46
23489PA0060051	Rating Area 5	No Preference	34	431.14
23489PA0060051	Rating Area 5	No Preference	35	433.98
23489PA0060051	Rating Area 5	No Preference	36	436.82
23489PA0060051	Rating Area 5	No Preference	37	439.66
23489PA0060051	Rating Area 5	No Preference	38	442.50
23489PA0060051	Rating Area 5	No Preference	39	448.19
23489PA0060051	Rating Area 5	No Preference	40	453.87
23489PA0060051	Rating Area 5	No Preference	41	462.39
23489PA0060051	Rating Area 5	No Preference	42	470.56
23489PA0060051	Rating Area 5	No Preference	43	481.92
23489PA0060051	Rating Area 5	No Preference	44	496.13
23489PA0060051	Rating Area 5	No Preference	45	512.82
23489PA0060051	Rating Area 5	No Preference	46	532.71
23489PA0060051	Rating Area 5	No Preference	47	555.08
23489PA0060051	Rating Area 5	No Preference	48	580.65
23489PA0060051	Rating Area 5	No Preference	49	605.87
23489PA0060051	Rating Area 5	No Preference	50	634.28
23489PA0060051	Rating Area 5	No Preference	51	662.34
23489PA0060051	Rating Area 5	No Preference	52	693.23
23489PA0060051	Rating Area 5	No Preference	53	724.49
23489PA0060051	Rating Area 5	No Preference	54	758.22
23489PA0060051	Rating Area 5	No Preference	55	791.96
23489PA0060051	Rating Area 5	No Preference	56	828.54
23489PA0060051	Rating Area 5	No Preference	57	865.48
23489PA0060051	Rating Area 5	No Preference	58	904.90
23489PA0060051	Rating Area 5	No Preference	59	924.43
23489PA0060051	Rating Area 5	No Preference	60	963.85
23489PA0060051	Rating Area 5	No Preference	61	997.94
23489PA0060051	Rating Area 5	No Preference	62	1020.32
23489PA0060051	Rating Area 5	No Preference	63	1048.37
23489PA0060051	Rating Area 5	No Preference	64 and over	1065.42
23489PA0060051	Rating Area 6	No Preference	0-14	315.58
23489PA0060051	Rating Area 6	No Preference	15	343.62
23489PA0060051	Rating Area 6	No Preference	16	354.36
23489PA0060051	Rating Area 6	No Preference	17	365.08
23489PA0060051	Rating Area 6	No Preference	18	376.63
23489PA0060051	Rating Area 6	No Preference	19	388.18
23489PA0060051	Rating Area 6	No Preference	20	400.15
23489PA0060051	Rating Area 6	No Preference	21	412.52
23489PA0060051	Rating Area 6	No Preference	22	412.52
23489PA0060051	Rating Area 6	No Preference	23	412.52
23489PA0060051	Rating Area 6	No Preference	24	412.52
23489PA0060051	Rating Area 6	No Preference	25	414.17
23489PA0060051	Rating Area 6	No Preference	26	422.42
23489PA0060051	Rating Area 6	No Preference	27	432.32
23489PA0060051	Rating Area 6	No Preference	28	448.41
23489PA0060051	Rating Area 6	No Preference	29	461.61
23489PA0060051	Rating Area 6	No Preference	30	468.21
23489PA0060051	Rating Area 6	No Preference	31	478.11
23489PA0060051	Rating Area 6	No Preference	32	488.01
23489PA0060051	Rating Area 6	No Preference	33	494.20
23489PA0060051	Rating Area 6	No Preference	34	500.80
23489PA0060051	Rating Area 6	No Preference	35	504.10
23489PA0060051	Rating Area 6	No Preference	36	507.40
23489PA0060051	Rating Area 6	No Preference	37	510.70
23489PA0060051	Rating Area 6	No Preference	38	514.00
23489PA0060051	Rating Area 6	No Preference	39	520.60
23489PA0060051	Rating Area 6	No Preference	40	527.21
23489PA0060051	Rating Area 6	No Preference	41	537.10
23489PA0060051	Rating Area 6	No Preference	42	546.59
23489PA0060051	Rating Area 6	No Preference	43	559.79
23489PA0060051	Rating Area 6	No Preference	44	576.29
23489PA0060051	Rating Area 6	No Preference	45	595.68
23489PA0060051	Rating Area 6	No Preference	46	618.79
23489PA0060051	Rating Area 6	No Preference	47	644.77
23489PA0060051	Rating Area 6	No Preference	48	674.47
23489PA0060051	Rating Area 6	No Preference	49	703.76
23489PA0060051	Rating Area 6	No Preference	50	736.76
23489PA0060051	Rating Area 6	No Preference	51	769.35
23489PA0060051	Rating Area 6	No Preference	52	805.24
23489PA0060051	Rating Area 6	No Preference	53	841.54
23489PA0060051	Rating Area 6	No Preference	54	880.73
23489PA0060051	Rating Area 6	No Preference	55	919.92
23489PA0060051	Rating Area 6	No Preference	56	962.41
23489PA0060051	Rating Area 6	No Preference	57	1005.31

23489PA0060051	Rating Area 6	No Preference	58	1051.10
23489PA0060051	Rating Area 6	No Preference	59	1073.79
23489PA0060051	Rating Area 6	No Preference	60	1119.58
23489PA0060051	Rating Area 6	No Preference	61	1159.18
23489PA0060051	Rating Area 6	No Preference	62	1185.17
23489PA0060051	Rating Area 6	No Preference	63	1217.76
23489PA0060051	Rating Area 6	No Preference	64 and over	1237.56
23489PA0060051	Rating Area 7	No Preference	0-14	323.24
23489PA0060051	Rating Area 7	No Preference	15	351.97
23489PA0060051	Rating Area 7	No Preference	16	362.96
23489PA0060051	Rating Area 7	No Preference	17	373.94
23489PA0060051	Rating Area 7	No Preference	18	385.77
23489PA0060051	Rating Area 7	No Preference	19	397.60
23489PA0060051	Rating Area 7	No Preference	20	409.86
23489PA0060051	Rating Area 7	No Preference	21	422.53
23489PA0060051	Rating Area 7	No Preference	22	422.53
23489PA0060051	Rating Area 7	No Preference	23	422.53
23489PA0060051	Rating Area 7	No Preference	24	422.53
23489PA0060051	Rating Area 7	No Preference	25	424.22
23489PA0060051	Rating Area 7	No Preference	26	432.67
23489PA0060051	Rating Area 7	No Preference	27	442.81
23489PA0060051	Rating Area 7	No Preference	28	459.29
23489PA0060051	Rating Area 7	No Preference	29	472.81
23489PA0060051	Rating Area 7	No Preference	30	479.57
23489PA0060051	Rating Area 7	No Preference	31	489.71
23489PA0060051	Rating Area 7	No Preference	32	499.85
23489PA0060051	Rating Area 7	No Preference	33	506.19
23489PA0060051	Rating Area 7	No Preference	34	512.95
23489PA0060051	Rating Area 7	No Preference	35	516.33
23489PA0060051	Rating Area 7	No Preference	36	519.71
23489PA0060051	Rating Area 7	No Preference	37	523.09
23489PA0060051	Rating Area 7	No Preference	38	526.47
23489PA0060051	Rating Area 7	No Preference	39	533.23
23489PA0060051	Rating Area 7	No Preference	40	539.99
23489PA0060051	Rating Area 7	No Preference	41	550.13
23489PA0060051	Rating Area 7	No Preference	42	559.86
23489PA0060051	Rating Area 7	No Preference	43	573.37
23489PA0060051	Rating Area 7	No Preference	44	590.27
23489PA0060051	Rating Area 7	No Preference	45	610.14
23489PA0060051	Rating Area 7	No Preference	46	633.80
23489PA0060051	Rating Area 7	No Preference	47	660.42
23489PA0060051	Rating Area 7	No Preference	48	690.84
23489PA0060051	Rating Area 7	No Preference	49	720.84
23489PA0060051	Rating Area 7	No Preference	50	754.64
23489PA0060051	Rating Area 7	No Preference	51	788.02
23489PA0060051	Rating Area 7	No Preference	52	824.78
23489PA0060051	Rating Area 7	No Preference	53	861.96
23489PA0060051	Rating Area 7	No Preference	54	902.10
23489PA0060051	Rating Area 7	No Preference	55	942.24
23489PA0060051	Rating Area 7	No Preference	56	985.77
23489PA0060051	Rating Area 7	No Preference	57	1029.70
23489PA0060051	Rating Area 7	No Preference	58	1076.60
23489PA0060051	Rating Area 7	No Preference	59	1099.85
23489PA0060051	Rating Area 7	No Preference	60	1146.75
23489PA0060051	Rating Area 7	No Preference	61	1187.31
23489PA0060051	Rating Area 7	No Preference	62	1213.93
23489PA0060051	Rating Area 7	No Preference	63	1247.31
23489PA0060051	Rating Area 7	No Preference	64 and over	1267.59
23489PA0060051	Rating Area 8	No Preference	0-14	308.14
23489PA0060051	Rating Area 8	No Preference	15	335.52
23489PA0060051	Rating Area 8	No Preference	16	346.00
23489PA0060051	Rating Area 8	No Preference	17	356.47
23489PA0060051	Rating Area 8	No Preference	18	367.75
23489PA0060051	Rating Area 8	No Preference	19	379.03
23489PA0060051	Rating Area 8	No Preference	20	390.70
23489PA0060051	Rating Area 8	No Preference	21	402.79
23489PA0060051	Rating Area 8	No Preference	22	402.79
23489PA0060051	Rating Area 8	No Preference	23	402.79
23489PA0060051	Rating Area 8	No Preference	24	402.79
23489PA0060051	Rating Area 8	No Preference	25	404.40
23489PA0060051	Rating Area 8	No Preference	26	412.46
23489PA0060051	Rating Area 8	No Preference	27	422.13
23489PA0060051	Rating Area 8	No Preference	28	437.83
23489PA0060051	Rating Area 8	No Preference	29	450.72
23489PA0060051	Rating Area 8	No Preference	30	457.16
23489PA0060051	Rating Area 8	No Preference	31	466.83
23489PA0060051	Rating Area 8	No Preference	32	476.50
23489PA0060051	Rating Area 8	No Preference	33	482.54
23489PA0060051	Rating Area 8	No Preference	34	488.99
23489PA0060051	Rating Area 8	No Preference	35	492.21
23489PA0060051	Rating Area 8	No Preference	36	495.44
23489PA0060051	Rating Area 8	No Preference	37	498.66
23489PA0060051	Rating Area 8	No Preference	38	501.88
23489PA0060051	Rating Area 8	No Preference	39	508.32
23489PA0060051	Rating Area 8	No Preference	40	514.76
23489PA0060051	Rating Area 8	No Preference	41	524.43
23489PA0060051	Rating Area 8	No Preference	42	533.70
23489PA0060051	Rating Area 8	No Preference	43	546.59
23489PA0060051	Rating Area 8	No Preference	44	562.70
23489PA0060051	Rating Area 8	No Preference	45	581.63
23489PA0060051	Rating Area 8	No Preference	46	604.19
23489PA0060051	Rating Area 8	No Preference	47	629.57
23489PA0060051	Rating Area 8	No Preference	48	658.56
23489PA0060051	Rating Area 8	No Preference	49	687.16
23489PA0060051	Rating Area 8	No Preference	50	719.38
23489PA0060051	Rating Area 8	No Preference	51	751.21
23489PA0060051	Rating Area 8	No Preference	52	786.24
23489PA0060051	Rating Area 8	No Preference	53	821.69
23489PA0060051	Rating Area 8	No Preference	54	859.95
23489PA0060051	Rating Area 8	No Preference	55	898.23
23489PA0060051	Rating Area 8	No Preference	56	939.71
23489PA0060051	Rating Area 8	No Preference	57	981.59
23489PA0060051	Rating Area 8	No Preference	58	1026.31
23489PA0060051	Rating Area 8	No Preference	59	1048.46
23489PA0060051	Rating Area 8	No Preference	60	1093.18
23489PA0060051	Rating Area 8	No Preference	61	1131.84
23489PA0060051	Rating Area 8	No Preference	62	1157.22
23489PA0060051	Rating Area 8	No Preference	63	1189.03
23489PA0060051	Rating Area 8	No Preference	64 and over	1208.37
23489PA0060051	Rating Area 9	No Preference	0-14	305.50
23489PA0060051	Rating Area 9	No Preference	15	332.66
23489PA0060051	Rating Area 9	No Preference	16	343.04

23489PA0060051	Rating Area 9	No Preference	17	353.42
23489PA0060051	Rating Area 9	No Preference	18	364.60
23489PA0060051	Rating Area 9	No Preference	19	375.79
23489PA0060051	Rating Area 9	No Preference	20	387.37
23489PA0060051	Rating Area 9	No Preference	21	399.35
23489PA0060051	Rating Area 9	No Preference	22	399.35
23489PA0060051	Rating Area 9	No Preference	23	399.35
23489PA0060051	Rating Area 9	No Preference	24	399.35
23489PA0060051	Rating Area 9	No Preference	25	400.94
23489PA0060051	Rating Area 9	No Preference	26	408.94
23489PA0060051	Rating Area 9	No Preference	27	418.52
23489PA0060051	Rating Area 9	No Preference	28	434.10
23489PA0060051	Rating Area 9	No Preference	29	446.87
23489PA0060051	Rating Area 9	No Preference	30	453.26
23489PA0060051	Rating Area 9	No Preference	31	462.85
23489PA0060051	Rating Area 9	No Preference	32	472.43
23489PA0060051	Rating Area 9	No Preference	33	478.42
23489PA0060051	Rating Area 9	No Preference	34	484.81
23489PA0060051	Rating Area 9	No Preference	35	488.01
23489PA0060051	Rating Area 9	No Preference	36	491.20
23489PA0060051	Rating Area 9	No Preference	37	494.39
23489PA0060051	Rating Area 9	No Preference	38	497.59
23489PA0060051	Rating Area 9	No Preference	39	503.98
23489PA0060051	Rating Area 9	No Preference	40	510.37
23489PA0060051	Rating Area 9	No Preference	41	519.95
23489PA0060051	Rating Area 9	No Preference	42	529.14
23489PA0060051	Rating Area 9	No Preference	43	541.92
23489PA0060051	Rating Area 9	No Preference	44	557.89
23489PA0060051	Rating Area 9	No Preference	45	576.66
23489PA0060051	Rating Area 9	No Preference	46	599.03
23489PA0060051	Rating Area 9	No Preference	47	624.19
23489PA0060051	Rating Area 9	No Preference	48	652.93
23489PA0060051	Rating Area 9	No Preference	49	681.29
23489PA0060051	Rating Area 9	No Preference	50	713.24
23489PA0060051	Rating Area 9	No Preference	51	744.79
23489PA0060051	Rating Area 9	No Preference	52	779.53
23489PA0060051	Rating Area 9	No Preference	53	814.67
23489PA0060051	Rating Area 9	No Preference	54	852.61
23489PA0060051	Rating Area 9	No Preference	55	890.55
23489PA0060051	Rating Area 9	No Preference	56	931.68
23489PA0060051	Rating Area 9	No Preference	57	973.21
23489PA0060051	Rating Area 9	No Preference	58	1017.55
23489PA0060051	Rating Area 9	No Preference	59	1039.51
23489PA0060051	Rating Area 9	No Preference	60	1083.83
23489PA0060051	Rating Area 9	No Preference	61	1122.18
23489PA0060051	Rating Area 9	No Preference	62	1147.33
23489PA0060051	Rating Area 9	No Preference	63	1178.88
23489PA0060051	Rating Area 9	No Preference	64 and over	1198.05
23489PA0060054	Rating Area 1	No Preference	0-14	318.18
23489PA0060054	Rating Area 1	No Preference	15	346.46
23489PA0060054	Rating Area 1	No Preference	16	357.28
23489PA0060054	Rating Area 1	No Preference	17	368.09
23489PA0060054	Rating Area 1	No Preference	18	379.73
23489PA0060054	Rating Area 1	No Preference	19	391.38
23489PA0060054	Rating Area 1	No Preference	20	403.44
23489PA0060054	Rating Area 1	No Preference	21	415.92
23489PA0060054	Rating Area 1	No Preference	22	415.92
23489PA0060054	Rating Area 1	No Preference	23	415.92
23489PA0060054	Rating Area 1	No Preference	24	415.92
23489PA0060054	Rating Area 1	No Preference	25	417.58
23489PA0060054	Rating Area 1	No Preference	26	425.91
23489PA0060054	Rating Area 1	No Preference	27	435.88
23489PA0060054	Rating Area 1	No Preference	28	452.11
23489PA0060054	Rating Area 1	No Preference	29	465.41
23489PA0060054	Rating Area 1	No Preference	30	472.07
23489PA0060054	Rating Area 1	No Preference	31	482.05
23489PA0060054	Rating Area 1	No Preference	32	492.03
23489PA0060054	Rating Area 1	No Preference	33	498.27
23489PA0060054	Rating Area 1	No Preference	34	504.93
23489PA0060054	Rating Area 1	No Preference	35	508.26
23489PA0060054	Rating Area 1	No Preference	36	511.59
23489PA0060054	Rating Area 1	No Preference	37	514.90
23489PA0060054	Rating Area 1	No Preference	38	518.23
23489PA0060054	Rating Area 1	No Preference	39	524.89
23489PA0060054	Rating Area 1	No Preference	40	531.55
23489PA0060054	Rating Area 1	No Preference	41	541.53
23489PA0060054	Rating Area 1	No Preference	42	551.09
23489PA0060054	Rating Area 1	No Preference	43	564.41
23489PA0060054	Rating Area 1	No Preference	44	581.04
23489PA0060054	Rating Area 1	No Preference	45	600.59
23489PA0060054	Rating Area 1	No Preference	46	623.89
23489PA0060054	Rating Area 1	No Preference	47	650.08
23489PA0060054	Rating Area 1	No Preference	48	680.02
23489PA0060054	Rating Area 1	No Preference	49	709.56
23489PA0060054	Rating Area 1	No Preference	50	742.83
23489PA0060054	Rating Area 1	No Preference	51	775.69
23489PA0060054	Rating Area 1	No Preference	52	811.88
23489PA0060054	Rating Area 1	No Preference	53	848.47
23489PA0060054	Rating Area 1	No Preference	54	887.99
23489PA0060054	Rating Area 1	No Preference	55	927.51
23489PA0060054	Rating Area 1	No Preference	56	970.34
23489PA0060054	Rating Area 1	No Preference	57	1013.60
23489PA0060054	Rating Area 1	No Preference	58	1059.77
23489PA0060054	Rating Area 1	No Preference	59	1082.64
23489PA0060054	Rating Area 1	No Preference	60	1128.80
23489PA0060054	Rating Area 1	No Preference	61	1168.74
23489PA0060054	Rating Area 1	No Preference	62	1194.94
23489PA0060054	Rating Area 1	No Preference	63	1227.80
23489PA0060054	Rating Area 1	No Preference	64 and over	1247.76
23489PA0060054	Rating Area 2	No Preference	0-14	321.40
23489PA0060054	Rating Area 2	No Preference	15	349.96
23489PA0060054	Rating Area 2	No Preference	16	360.89
23489PA0060054	Rating Area 2	No Preference	17	371.81
23489PA0060054	Rating Area 2	No Preference	18	383.58
23489PA0060054	Rating Area 2	No Preference	19	395.34
23489PA0060054	Rating Area 2	No Preference	20	407.53
23489PA0060054	Rating Area 2	No Preference	21	420.13
23489PA0060054	Rating Area 2	No Preference	22	420.13
23489PA0060054	Rating Area 2	No Preference	23	420.13
23489PA0060054	Rating Area 2	No Preference	24	420.13
23489PA0060054	Rating Area 2	No Preference	25	421.81
23489PA0060054	Rating Area 2	No Preference	26	430.22

23489PA0060054	Rating Area 2	No Preference	27	440.29
23489PA0060054	Rating Area 2	No Preference	28	456.68
23489PA0060054	Rating Area 2	No Preference	29	470.12
23489PA0060054	Rating Area 2	No Preference	30	476.85
23489PA0060054	Rating Area 2	No Preference	31	486.93
23489PA0060054	Rating Area 2	No Preference	32	497.01
23489PA0060054	Rating Area 2	No Preference	33	503.32
23489PA0060054	Rating Area 2	No Preference	34	510.03
23489PA0060054	Rating Area 2	No Preference	35	513.40
23489PA0060054	Rating Area 2	No Preference	36	516.76
23489PA0060054	Rating Area 2	No Preference	37	520.12
23489PA0060054	Rating Area 2	No Preference	38	523.48
23489PA0060054	Rating Area 2	No Preference	39	530.21
23489PA0060054	Rating Area 2	No Preference	40	536.93
23489PA0060054	Rating Area 2	No Preference	41	547.00
23489PA0060054	Rating Area 2	No Preference	42	556.68
23489PA0060054	Rating Area 2	No Preference	43	570.11
23489PA0060054	Rating Area 2	No Preference	44	586.92
23489PA0060054	Rating Area 2	No Preference	45	606.67
23489PA0060054	Rating Area 2	No Preference	46	630.20
23489PA0060054	Rating Area 2	No Preference	47	656.67
23489PA0060054	Rating Area 2	No Preference	48	686.91
23489PA0060054	Rating Area 2	No Preference	49	716.74
23489PA0060054	Rating Area 2	No Preference	50	750.36
23489PA0060054	Rating Area 2	No Preference	51	783.54
23489PA0060054	Rating Area 2	No Preference	52	820.10
23489PA0060054	Rating Area 2	No Preference	53	857.07
23489PA0060054	Rating Area 2	No Preference	54	896.98
23489PA0060054	Rating Area 2	No Preference	55	936.89
23489PA0060054	Rating Area 2	No Preference	56	980.16
23489PA0060054	Rating Area 2	No Preference	57	1023.85
23489PA0060054	Rating Area 2	No Preference	58	1070.49
23489PA0060054	Rating Area 2	No Preference	59	1093.60
23489PA0060054	Rating Area 2	No Preference	60	1140.23
23489PA0060054	Rating Area 2	No Preference	61	1180.56
23489PA0060054	Rating Area 2	No Preference	62	1207.03
23489PA0060054	Rating Area 2	No Preference	63	1240.23
23489PA0060054	Rating Area 2	No Preference	64 and over	1260.39
23489PA0060054	Rating Area 3	No Preference	0-14	378.60
23489PA0060054	Rating Area 3	No Preference	15	412.26
23489PA0060054	Rating Area 3	No Preference	16	425.12
23489PA0060054	Rating Area 3	No Preference	17	437.99
23489PA0060054	Rating Area 3	No Preference	18	451.85
23489PA0060054	Rating Area 3	No Preference	19	465.71
23489PA0060054	Rating Area 3	No Preference	20	480.07
23489PA0060054	Rating Area 3	No Preference	21	494.91
23489PA0060054	Rating Area 3	No Preference	22	494.91
23489PA0060054	Rating Area 3	No Preference	23	494.91
23489PA0060054	Rating Area 3	No Preference	24	494.91
23489PA0060054	Rating Area 3	No Preference	25	496.89
23489PA0060054	Rating Area 3	No Preference	26	506.78
23489PA0060054	Rating Area 3	No Preference	27	518.67
23489PA0060054	Rating Area 3	No Preference	28	537.97
23489PA0060054	Rating Area 3	No Preference	29	553.81
23489PA0060054	Rating Area 3	No Preference	30	561.73
23489PA0060054	Rating Area 3	No Preference	31	573.60
23489PA0060054	Rating Area 3	No Preference	32	585.48
23489PA0060054	Rating Area 3	No Preference	33	592.90
23489PA0060054	Rating Area 3	No Preference	34	600.82
23489PA0060054	Rating Area 3	No Preference	35	604.78
23489PA0060054	Rating Area 3	No Preference	36	608.74
23489PA0060054	Rating Area 3	No Preference	37	612.70
23489PA0060054	Rating Area 3	No Preference	38	616.66
23489PA0060054	Rating Area 3	No Preference	39	624.58
23489PA0060054	Rating Area 3	No Preference	40	632.50
23489PA0060054	Rating Area 3	No Preference	41	644.37
23489PA0060054	Rating Area 3	No Preference	42	655.75
23489PA0060054	Rating Area 3	No Preference	43	671.59
23489PA0060054	Rating Area 3	No Preference	44	691.39
23489PA0060054	Rating Area 3	No Preference	45	714.65
23489PA0060054	Rating Area 3	No Preference	46	742.37
23489PA0060054	Rating Area 3	No Preference	47	773.54
23489PA0060054	Rating Area 3	No Preference	48	809.18
23489PA0060054	Rating Area 3	No Preference	49	844.31
23489PA0060054	Rating Area 3	No Preference	50	883.91
23489PA0060054	Rating Area 3	No Preference	51	923.00
23489PA0060054	Rating Area 3	No Preference	52	966.06
23489PA0060054	Rating Area 3	No Preference	53	1009.61
23489PA0060054	Rating Area 3	No Preference	54	1056.64
23489PA0060054	Rating Area 3	No Preference	55	1103.65
23489PA0060054	Rating Area 3	No Preference	56	1154.63
23489PA0060054	Rating Area 3	No Preference	57	1206.10
23489PA0060054	Rating Area 3	No Preference	58	1261.03
23489PA0060054	Rating Area 3	No Preference	59	1288.25
23489PA0060054	Rating Area 3	No Preference	60	1343.19
23489PA0060054	Rating Area 3	No Preference	61	1390.69
23489PA0060054	Rating Area 3	No Preference	62	1421.88
23489PA0060054	Rating Area 3	No Preference	63	1460.97
23489PA0060054	Rating Area 3	No Preference	64 and over	1484.73
23489PA0060054	Rating Area 4	No Preference	0-14	333.30
23489PA0060054	Rating Area 4	No Preference	15	362.93
23489PA0060054	Rating Area 4	No Preference	16	374.26
23489PA0060054	Rating Area 4	No Preference	17	385.58
23489PA0060054	Rating Area 4	No Preference	18	397.78
23489PA0060054	Rating Area 4	No Preference	19	409.99
23489PA0060054	Rating Area 4	No Preference	20	422.62
23489PA0060054	Rating Area 4	No Preference	21	435.69
23489PA0060054	Rating Area 4	No Preference	22	435.69
23489PA0060054	Rating Area 4	No Preference	23	435.69
23489PA0060054	Rating Area 4	No Preference	24	435.69
23489PA0060054	Rating Area 4	No Preference	25	437.43
23489PA0060054	Rating Area 4	No Preference	26	446.14
23489PA0060054	Rating Area 4	No Preference	27	456.60
23489PA0060054	Rating Area 4	No Preference	28	473.60
23489PA0060054	Rating Area 4	No Preference	29	487.54
23489PA0060054	Rating Area 4	No Preference	30	494.51
23489PA0060054	Rating Area 4	No Preference	31	504.96
23489PA0060054	Rating Area 4	No Preference	32	515.42
23489PA0060054	Rating Area 4	No Preference	33	521.95
23489PA0060054	Rating Area 4	No Preference	34	528.92
23489PA0060054	Rating Area 4	No Preference	35	532.42
23489PA0060054	Rating Area 4	No Preference	36	535.90

23489PA0060054	Rating Area 4	No Preference	37	539.39
23489PA0060054	Rating Area 4	No Preference	38	542.87
23489PA0060054	Rating Area 4	No Preference	39	549.84
23489PA0060054	Rating Area 4	No Preference	40	556.81
23489PA0060054	Rating Area 4	No Preference	41	567.27
23489PA0060054	Rating Area 4	No Preference	42	577.29
23489PA0060054	Rating Area 4	No Preference	43	591.23
23489PA0060054	Rating Area 4	No Preference	44	608.66
23489PA0060054	Rating Area 4	No Preference	45	629.14
23489PA0060054	Rating Area 4	No Preference	46	653.54
23489PA0060054	Rating Area 4	No Preference	47	680.98
23489PA0060054	Rating Area 4	No Preference	48	712.35
23489PA0060054	Rating Area 4	No Preference	49	743.29
23489PA0060054	Rating Area 4	No Preference	50	778.15
23489PA0060054	Rating Area 4	No Preference	51	812.56
23489PA0060054	Rating Area 4	No Preference	52	850.47
23489PA0060054	Rating Area 4	No Preference	53	888.80
23489PA0060054	Rating Area 4	No Preference	54	930.20
23489PA0060054	Rating Area 4	No Preference	55	971.59
23489PA0060054	Rating Area 4	No Preference	56	1016.46
23489PA0060054	Rating Area 4	No Preference	57	1061.78
23489PA0060054	Rating Area 4	No Preference	58	1110.14
23489PA0060054	Rating Area 4	No Preference	59	1134.10
23489PA0060054	Rating Area 4	No Preference	60	1182.46
23489PA0060054	Rating Area 4	No Preference	61	1224.29
23489PA0060054	Rating Area 4	No Preference	62	1251.74
23489PA0060054	Rating Area 4	No Preference	63	1286.16
23489PA0060054	Rating Area 4	No Preference	64 and over	1307.07
23489PA0060054	Rating Area 5	No Preference	0-14	327.78
23489PA0060054	Rating Area 5	No Preference	15	356.92
23489PA0060054	Rating Area 5	No Preference	16	368.05
23489PA0060054	Rating Area 5	No Preference	17	379.19
23489PA0060054	Rating Area 5	No Preference	18	391.20
23489PA0060054	Rating Area 5	No Preference	19	403.19
23489PA0060054	Rating Area 5	No Preference	20	415.61
23489PA0060054	Rating Area 5	No Preference	21	428.47
23489PA0060054	Rating Area 5	No Preference	22	428.47
23489PA0060054	Rating Area 5	No Preference	23	428.47
23489PA0060054	Rating Area 5	No Preference	24	428.47
23489PA0060054	Rating Area 5	No Preference	25	430.18
23489PA0060054	Rating Area 5	No Preference	26	438.76
23489PA0060054	Rating Area 5	No Preference	27	449.03
23489PA0060054	Rating Area 5	No Preference	28	465.74
23489PA0060054	Rating Area 5	No Preference	29	479.46
23489PA0060054	Rating Area 5	No Preference	30	486.32
23489PA0060054	Rating Area 5	No Preference	31	496.59
23489PA0060054	Rating Area 5	No Preference	32	506.88
23489PA0060054	Rating Area 5	No Preference	33	513.30
23489PA0060054	Rating Area 5	No Preference	34	520.16
23489PA0060054	Rating Area 5	No Preference	35	523.59
23489PA0060054	Rating Area 5	No Preference	36	527.02
23489PA0060054	Rating Area 5	No Preference	37	530.45
23489PA0060054	Rating Area 5	No Preference	38	533.88
23489PA0060054	Rating Area 5	No Preference	39	540.73
23489PA0060054	Rating Area 5	No Preference	40	547.58
23489PA0060054	Rating Area 5	No Preference	41	557.87
23489PA0060054	Rating Area 5	No Preference	42	567.72
23489PA0060054	Rating Area 5	No Preference	43	581.44
23489PA0060054	Rating Area 5	No Preference	44	598.57
23489PA0060054	Rating Area 5	No Preference	45	618.71
23489PA0060054	Rating Area 5	No Preference	46	642.71
23489PA0060054	Rating Area 5	No Preference	47	669.70
23489PA0060054	Rating Area 5	No Preference	48	700.55
23489PA0060054	Rating Area 5	No Preference	49	730.97
23489PA0060054	Rating Area 5	No Preference	50	765.25
23489PA0060054	Rating Area 5	No Preference	51	799.09
23489PA0060054	Rating Area 5	No Preference	52	836.38
23489PA0060054	Rating Area 5	No Preference	53	874.07
23489PA0060054	Rating Area 5	No Preference	54	914.79
23489PA0060054	Rating Area 5	No Preference	55	955.49
23489PA0060054	Rating Area 5	No Preference	56	999.62
23489PA0060054	Rating Area 5	No Preference	57	1044.18
23489PA0060054	Rating Area 5	No Preference	58	1091.74
23489PA0060054	Rating Area 5	No Preference	59	1115.31
23489PA0060054	Rating Area 5	No Preference	60	1162.87
23489PA0060054	Rating Area 5	No Preference	61	1204.00
23489PA0060054	Rating Area 5	No Preference	62	1230.99
23489PA0060054	Rating Area 5	No Preference	63	1264.85
23489PA0060054	Rating Area 5	No Preference	64 and over	1285.41
23489PA0060054	Rating Area 6	No Preference	0-14	380.74
23489PA0060054	Rating Area 6	No Preference	15	414.59
23489PA0060054	Rating Area 6	No Preference	16	427.52
23489PA0060054	Rating Area 6	No Preference	17	440.47
23489PA0060054	Rating Area 6	No Preference	18	454.40
23489PA0060054	Rating Area 6	No Preference	19	468.34
23489PA0060054	Rating Area 6	No Preference	20	482.77
23489PA0060054	Rating Area 6	No Preference	21	497.70
23489PA0060054	Rating Area 6	No Preference	22	497.70
23489PA0060054	Rating Area 6	No Preference	23	497.70
23489PA0060054	Rating Area 6	No Preference	24	497.70
23489PA0060054	Rating Area 6	No Preference	25	499.69
23489PA0060054	Rating Area 6	No Preference	26	509.64
23489PA0060054	Rating Area 6	No Preference	27	521.59
23489PA0060054	Rating Area 6	No Preference	28	541.00
23489PA0060054	Rating Area 6	No Preference	29	556.93
23489PA0060054	Rating Area 6	No Preference	30	564.88
23489PA0060054	Rating Area 6	No Preference	31	576.84
23489PA0060054	Rating Area 6	No Preference	32	588.78
23489PA0060054	Rating Area 6	No Preference	33	596.25
23489PA0060054	Rating Area 6	No Preference	34	604.21
23489PA0060054	Rating Area 6	No Preference	35	608.19
23489PA0060054	Rating Area 6	No Preference	36	612.18
23489PA0060054	Rating Area 6	No Preference	37	616.15
23489PA0060054	Rating Area 6	No Preference	38	620.14
23489PA0060054	Rating Area 6	No Preference	39	628.09
23489PA0060054	Rating Area 6	No Preference	40	636.06
23489PA0060054	Rating Area 6	No Preference	41	648.01
23489PA0060054	Rating Area 6	No Preference	42	659.46
23489PA0060054	Rating Area 6	No Preference	43	675.38
23489PA0060054	Rating Area 6	No Preference	44	695.29
23489PA0060054	Rating Area 6	No Preference	45	718.68
23489PA0060054	Rating Area 6	No Preference	46	746.56

23489PA0060054	Rating Area 6	No Preference	47	777.91
23489PA0060054	Rating Area 6	No Preference	48	813.74
23489PA0060054	Rating Area 6	No Preference	49	849.08
23489PA0060054	Rating Area 6	No Preference	50	888.89
23489PA0060054	Rating Area 6	No Preference	51	928.22
23489PA0060054	Rating Area 6	No Preference	52	971.51
23489PA0060054	Rating Area 6	No Preference	53	1015.30
23489PA0060054	Rating Area 6	No Preference	54	1062.58
23489PA0060054	Rating Area 6	No Preference	55	1109.88
23489PA0060054	Rating Area 6	No Preference	56	1161.13
23489PA0060054	Rating Area 6	No Preference	57	1212.89
23489PA0060054	Rating Area 6	No Preference	58	1268.14
23489PA0060054	Rating Area 6	No Preference	59	1295.51
23489PA0060054	Rating Area 6	No Preference	60	1350.76
23489PA0060054	Rating Area 6	No Preference	61	1398.54
23489PA0060054	Rating Area 6	No Preference	62	1429.89
23489PA0060054	Rating Area 6	No Preference	63	1469.21
23489PA0060054	Rating Area 6	No Preference	64 and over	1493.10
23489PA0060054	Rating Area 7	No Preference	0-14	389.98
23489PA0060054	Rating Area 7	No Preference	15	424.64
23489PA0060054	Rating Area 7	No Preference	16	437.89
23489PA0060054	Rating Area 7	No Preference	17	451.14
23489PA0060054	Rating Area 7	No Preference	18	465.42
23489PA0060054	Rating Area 7	No Preference	19	479.69
23489PA0060054	Rating Area 7	No Preference	20	494.48
23489PA0060054	Rating Area 7	No Preference	21	509.77
23489PA0060054	Rating Area 7	No Preference	22	509.77
23489PA0060054	Rating Area 7	No Preference	23	509.77
23489PA0060054	Rating Area 7	No Preference	24	509.77
23489PA0060054	Rating Area 7	No Preference	25	511.81
23489PA0060054	Rating Area 7	No Preference	26	522.00
23489PA0060054	Rating Area 7	No Preference	27	534.24
23489PA0060054	Rating Area 7	No Preference	28	554.12
23489PA0060054	Rating Area 7	No Preference	29	570.43
23489PA0060054	Rating Area 7	No Preference	30	578.58
23489PA0060054	Rating Area 7	No Preference	31	590.83
23489PA0060054	Rating Area 7	No Preference	32	603.06
23489PA0060054	Rating Area 7	No Preference	33	610.71
23489PA0060054	Rating Area 7	No Preference	34	618.86
23489PA0060054	Rating Area 7	No Preference	35	622.94
23489PA0060054	Rating Area 7	No Preference	36	627.02
23489PA0060054	Rating Area 7	No Preference	37	631.09
23489PA0060054	Rating Area 7	No Preference	38	635.17
23489PA0060054	Rating Area 7	No Preference	39	643.33
23489PA0060054	Rating Area 7	No Preference	40	651.49
23489PA0060054	Rating Area 7	No Preference	41	663.72
23489PA0060054	Rating Area 7	No Preference	42	675.45
23489PA0060054	Rating Area 7	No Preference	43	691.75
23489PA0060054	Rating Area 7	No Preference	44	712.15
23489PA0060054	Rating Area 7	No Preference	45	736.11
23489PA0060054	Rating Area 7	No Preference	46	764.66
23489PA0060054	Rating Area 7	No Preference	47	796.77
23489PA0060054	Rating Area 7	No Preference	48	833.47
23489PA0060054	Rating Area 7	No Preference	49	869.67
23489PA0060054	Rating Area 7	No Preference	50	910.45
23489PA0060054	Rating Area 7	No Preference	51	950.73
23489PA0060054	Rating Area 7	No Preference	52	995.07
23489PA0060054	Rating Area 7	No Preference	53	1039.93
23489PA0060054	Rating Area 7	No Preference	54	1088.35
23489PA0060054	Rating Area 7	No Preference	55	1136.79
23489PA0060054	Rating Area 7	No Preference	56	1189.29
23489PA0060054	Rating Area 7	No Preference	57	1242.31
23489PA0060054	Rating Area 7	No Preference	58	1298.90
23489PA0060054	Rating Area 7	No Preference	59	1326.93
23489PA0060054	Rating Area 7	No Preference	60	1383.52
23489PA0060054	Rating Area 7	No Preference	61	1432.45
23489PA0060054	Rating Area 7	No Preference	62	1464.57
23489PA0060054	Rating Area 7	No Preference	63	1504.84
23489PA0060054	Rating Area 7	No Preference	64 and over	1529.31
23489PA0060054	Rating Area 8	No Preference	0-14	371.76
23489PA0060054	Rating Area 8	No Preference	15	404.80
23489PA0060054	Rating Area 8	No Preference	16	417.44
23489PA0060054	Rating Area 8	No Preference	17	430.08
23489PA0060054	Rating Area 8	No Preference	18	443.68
23489PA0060054	Rating Area 8	No Preference	19	457.29
23489PA0060054	Rating Area 8	No Preference	20	471.38
23489PA0060054	Rating Area 8	No Preference	21	485.96
23489PA0060054	Rating Area 8	No Preference	22	485.96
23489PA0060054	Rating Area 8	No Preference	23	485.96
23489PA0060054	Rating Area 8	No Preference	24	485.96
23489PA0060054	Rating Area 8	No Preference	25	487.90
23489PA0060054	Rating Area 8	No Preference	26	497.62
23489PA0060054	Rating Area 8	No Preference	27	509.28
23489PA0060054	Rating Area 8	No Preference	28	528.24
23489PA0060054	Rating Area 8	No Preference	29	543.78
23489PA0060054	Rating Area 8	No Preference	30	551.57
23489PA0060054	Rating Area 8	No Preference	31	563.23
23489PA0060054	Rating Area 8	No Preference	32	574.89
23489PA0060054	Rating Area 8	No Preference	33	582.18
23489PA0060054	Rating Area 8	No Preference	34	589.96
23489PA0060054	Rating Area 8	No Preference	35	593.85
23489PA0060054	Rating Area 8	No Preference	36	597.73
23489PA0060054	Rating Area 8	No Preference	37	601.62
23489PA0060054	Rating Area 8	No Preference	38	605.51
23489PA0060054	Rating Area 8	No Preference	39	613.28
23489PA0060054	Rating Area 8	No Preference	40	621.05
23489PA0060054	Rating Area 8	No Preference	41	632.72
23489PA0060054	Rating Area 8	No Preference	42	643.90
23489PA0060054	Rating Area 8	No Preference	43	659.44
23489PA0060054	Rating Area 8	No Preference	44	678.89
23489PA0060054	Rating Area 8	No Preference	45	701.73
23489PA0060054	Rating Area 8	No Preference	46	728.94
23489PA0060054	Rating Area 8	No Preference	47	759.56
23489PA0060054	Rating Area 8	No Preference	48	794.55
23489PA0060054	Rating Area 8	No Preference	49	829.05
23489PA0060054	Rating Area 8	No Preference	50	867.92
23489PA0060054	Rating Area 8	No Preference	51	906.31
23489PA0060054	Rating Area 8	No Preference	52	948.60
23489PA0060054	Rating Area 8	No Preference	53	991.36
23489PA0060054	Rating Area 8	No Preference	54	1037.53
23489PA0060054	Rating Area 8	No Preference	55	1083.69
23489PA0060054	Rating Area 8	No Preference	56	1133.74

23489PA0060054	Rating Area 8	No Preference	57	1184.28
23489PA0060054	Rating Area 8	No Preference	58	1238.22
23489PA0060054	Rating Area 8	No Preference	59	1264.95
23489PA0060054	Rating Area 8	No Preference	60	1318.90
23489PA0060054	Rating Area 8	No Preference	61	1365.54
23489PA0060054	Rating Area 8	No Preference	62	1396.16
23489PA0060054	Rating Area 8	No Preference	63	1434.56
23489PA0060054	Rating Area 8	No Preference	64 and over	1457.88
23489PA0060054	Rating Area 9	No Preference	0-14	368.58
23489PA0060054	Rating Area 9	No Preference	15	401.34
23489PA0060054	Rating Area 9	No Preference	16	413.88
23489PA0060054	Rating Area 9	No Preference	17	426.40
23489PA0060054	Rating Area 9	No Preference	18	439.89
23489PA0060054	Rating Area 9	No Preference	19	453.38
23489PA0060054	Rating Area 9	No Preference	20	467.36
23489PA0060054	Rating Area 9	No Preference	21	481.81
23489PA0060054	Rating Area 9	No Preference	22	481.81
23489PA0060054	Rating Area 9	No Preference	23	481.81
23489PA0060054	Rating Area 9	No Preference	24	481.81
23489PA0060054	Rating Area 9	No Preference	25	483.74
23489PA0060054	Rating Area 9	No Preference	26	493.37
23489PA0060054	Rating Area 9	No Preference	27	504.94
23489PA0060054	Rating Area 9	No Preference	28	523.73
23489PA0060054	Rating Area 9	No Preference	29	539.14
23489PA0060054	Rating Area 9	No Preference	30	546.85
23489PA0060054	Rating Area 9	No Preference	31	558.42
23489PA0060054	Rating Area 9	No Preference	32	569.98
23489PA0060054	Rating Area 9	No Preference	33	577.21
23489PA0060054	Rating Area 9	No Preference	34	584.92
23489PA0060054	Rating Area 9	No Preference	35	588.77
23489PA0060054	Rating Area 9	No Preference	36	592.62
23489PA0060054	Rating Area 9	No Preference	37	596.48
23489PA0060054	Rating Area 9	No Preference	38	600.33
23489PA0060054	Rating Area 9	No Preference	39	608.05
23489PA0060054	Rating Area 9	No Preference	40	615.76
23489PA0060054	Rating Area 9	No Preference	41	627.32
23489PA0060054	Rating Area 9	No Preference	42	638.40
23489PA0060054	Rating Area 9	No Preference	43	653.82
23489PA0060054	Rating Area 9	No Preference	44	673.09
23489PA0060054	Rating Area 9	No Preference	45	695.73
23489PA0060054	Rating Area 9	No Preference	46	722.72
23489PA0060054	Rating Area 9	No Preference	47	753.07
23489PA0060054	Rating Area 9	No Preference	48	787.76
23489PA0060054	Rating Area 9	No Preference	49	821.97
23489PA0060054	Rating Area 9	No Preference	50	860.51
23489PA0060054	Rating Area 9	No Preference	51	898.58
23489PA0060054	Rating Area 9	No Preference	52	940.49
23489PA0060054	Rating Area 9	No Preference	53	982.89
23489PA0060054	Rating Area 9	No Preference	54	1028.66
23489PA0060054	Rating Area 9	No Preference	55	1074.43
23489PA0060054	Rating Area 9	No Preference	56	1124.06
23489PA0060054	Rating Area 9	No Preference	57	1174.17
23489PA0060054	Rating Area 9	No Preference	58	1227.66
23489PA0060054	Rating Area 9	No Preference	59	1254.15
23489PA0060054	Rating Area 9	No Preference	60	1307.63
23489PA0060054	Rating Area 9	No Preference	61	1353.88
23489PA0060054	Rating Area 9	No Preference	62	1384.24
23489PA0060054	Rating Area 9	No Preference	63	1422.30
23489PA0060054	Rating Area 9	No Preference	64 and over	1445.43
23489PA0060055	Rating Area 1	No Preference	0-14	168.82
23489PA0060055	Rating Area 1	No Preference	15	183.82
23489PA0060055	Rating Area 1	No Preference	16	189.56
23489PA0060055	Rating Area 1	No Preference	17	195.29
23489PA0060055	Rating Area 1	No Preference	18	201.48
23489PA0060055	Rating Area 1	No Preference	19	207.65
23489PA0060055	Rating Area 1	No Preference	20	214.05
23489PA0060055	Rating Area 1	No Preference	21	220.67
23489PA0060055	Rating Area 1	No Preference	22	220.67
23489PA0060055	Rating Area 1	No Preference	23	220.67
23489PA0060055	Rating Area 1	No Preference	24	220.67
23489PA0060055	Rating Area 1	No Preference	25	221.55
23489PA0060055	Rating Area 1	No Preference	26	225.97
23489PA0060055	Rating Area 1	No Preference	27	231.26
23489PA0060055	Rating Area 1	No Preference	28	239.86
23489PA0060055	Rating Area 1	No Preference	29	246.93
23489PA0060055	Rating Area 1	No Preference	30	250.46
23489PA0060055	Rating Area 1	No Preference	31	255.76
23489PA0060055	Rating Area 1	No Preference	32	261.05
23489PA0060055	Rating Area 1	No Preference	33	264.37
23489PA0060055	Rating Area 1	No Preference	34	267.90
23489PA0060055	Rating Area 1	No Preference	35	269.66
23489PA0060055	Rating Area 1	No Preference	36	271.43
23489PA0060055	Rating Area 1	No Preference	37	273.19
23489PA0060055	Rating Area 1	No Preference	38	274.96
23489PA0060055	Rating Area 1	No Preference	39	278.48
23489PA0060055	Rating Area 1	No Preference	40	282.01
23489PA0060055	Rating Area 1	No Preference	41	287.31
23489PA0060055	Rating Area 1	No Preference	42	292.39
23489PA0060055	Rating Area 1	No Preference	43	299.45
23489PA0060055	Rating Area 1	No Preference	44	308.28
23489PA0060055	Rating Area 1	No Preference	45	318.65
23489PA0060055	Rating Area 1	No Preference	46	331.01
23489PA0060055	Rating Area 1	No Preference	47	344.90
23489PA0060055	Rating Area 1	No Preference	48	360.79
23489PA0060055	Rating Area 1	No Preference	49	376.47
23489PA0060055	Rating Area 1	No Preference	50	394.11
23489PA0060055	Rating Area 1	No Preference	51	411.55
23489PA0060055	Rating Area 1	No Preference	52	430.75
23489PA0060055	Rating Area 1	No Preference	53	450.17
23489PA0060055	Rating Area 1	No Preference	54	471.13
23489PA0060055	Rating Area 1	No Preference	55	492.10
23489PA0060055	Rating Area 1	No Preference	56	514.82
23489PA0060055	Rating Area 1	No Preference	57	537.78
23489PA0060055	Rating Area 1	No Preference	58	562.27
23489PA0060055	Rating Area 1	No Preference	59	574.40
23489PA0060055	Rating Area 1	No Preference	60	598.90
23489PA0060055	Rating Area 1	No Preference	61	620.08
23489PA0060055	Rating Area 1	No Preference	62	633.99
23489PA0060055	Rating Area 1	No Preference	63	651.42
23489PA0060055	Rating Area 1	No Preference	64 and over	662.01
23489PA0060055	Rating Area 2	No Preference	0-14	170.52
23489PA0060055	Rating Area 2	No Preference	15	185.67

23489PA0060055	Rating Area 2	No Preference	16	191.47
23489PA0060055	Rating Area 2	No Preference	17	197.26
23489PA0060055	Rating Area 2	No Preference	18	203.51
23489PA0060055	Rating Area 2	No Preference	19	209.75
23489PA0060055	Rating Area 2	No Preference	20	216.21
23489PA0060055	Rating Area 2	No Preference	21	222.90
23489PA0060055	Rating Area 2	No Preference	22	222.90
23489PA0060055	Rating Area 2	No Preference	23	222.90
23489PA0060055	Rating Area 2	No Preference	24	222.90
23489PA0060055	Rating Area 2	No Preference	25	223.80
23489PA0060055	Rating Area 2	No Preference	26	228.25
23489PA0060055	Rating Area 2	No Preference	27	233.59
23489PA0060055	Rating Area 2	No Preference	28	242.29
23489PA0060055	Rating Area 2	No Preference	29	249.42
23489PA0060055	Rating Area 2	No Preference	30	252.99
23489PA0060055	Rating Area 2	No Preference	31	258.35
23489PA0060055	Rating Area 2	No Preference	32	263.69
23489PA0060055	Rating Area 2	No Preference	33	267.03
23489PA0060055	Rating Area 2	No Preference	34	270.60
23489PA0060055	Rating Area 2	No Preference	35	272.38
23489PA0060055	Rating Area 2	No Preference	36	274.16
23489PA0060055	Rating Area 2	No Preference	37	275.95
23489PA0060055	Rating Area 2	No Preference	38	277.73
23489PA0060055	Rating Area 2	No Preference	39	281.30
23489PA0060055	Rating Area 2	No Preference	40	284.87
23489PA0060055	Rating Area 2	No Preference	41	290.22
23489PA0060055	Rating Area 2	No Preference	42	295.34
23489PA0060055	Rating Area 2	No Preference	43	302.48
23489PA0060055	Rating Area 2	No Preference	44	311.39
23489PA0060055	Rating Area 2	No Preference	45	321.86
23489PA0060055	Rating Area 2	No Preference	46	334.35
23489PA0060055	Rating Area 2	No Preference	47	348.40
23489PA0060055	Rating Area 2	No Preference	48	364.44
23489PA0060055	Rating Area 2	No Preference	49	380.27
23489PA0060055	Rating Area 2	No Preference	50	398.10
23489PA0060055	Rating Area 2	No Preference	51	415.71
23489PA0060055	Rating Area 2	No Preference	52	435.11
23489PA0060055	Rating Area 2	No Preference	53	454.71
23489PA0060055	Rating Area 2	No Preference	54	475.89
23489PA0060055	Rating Area 2	No Preference	55	497.06
23489PA0060055	Rating Area 2	No Preference	56	520.02
23489PA0060055	Rating Area 2	No Preference	57	543.20
23489PA0060055	Rating Area 2	No Preference	58	567.94
23489PA0060055	Rating Area 2	No Preference	59	580.21
23489PA0060055	Rating Area 2	No Preference	60	604.95
23489PA0060055	Rating Area 2	No Preference	61	626.35
23489PA0060055	Rating Area 2	No Preference	62	640.39
23489PA0060055	Rating Area 2	No Preference	63	658.01
23489PA0060055	Rating Area 2	No Preference	64 and over	668.70
23489PA0060055	Rating Area 3	No Preference	0-14	200.86
23489PA0060055	Rating Area 3	No Preference	15	218.72
23489PA0060055	Rating Area 3	No Preference	16	225.54
23489PA0060055	Rating Area 3	No Preference	17	232.38
23489PA0060055	Rating Area 3	No Preference	18	239.73
23489PA0060055	Rating Area 3	No Preference	19	247.08
23489PA0060055	Rating Area 3	No Preference	20	254.70
23489PA0060055	Rating Area 3	No Preference	21	262.57
23489PA0060055	Rating Area 3	No Preference	22	262.57
23489PA0060055	Rating Area 3	No Preference	23	262.57
23489PA0060055	Rating Area 3	No Preference	24	262.57
23489PA0060055	Rating Area 3	No Preference	25	263.62
23489PA0060055	Rating Area 3	No Preference	26	268.87
23489PA0060055	Rating Area 3	No Preference	27	275.18
23489PA0060055	Rating Area 3	No Preference	28	285.41
23489PA0060055	Rating Area 3	No Preference	29	293.81
23489PA0060055	Rating Area 3	No Preference	30	298.02
23489PA0060055	Rating Area 3	No Preference	31	304.32
23489PA0060055	Rating Area 3	No Preference	32	310.62
23489PA0060055	Rating Area 3	No Preference	33	314.56
23489PA0060055	Rating Area 3	No Preference	34	318.76
23489PA0060055	Rating Area 3	No Preference	35	320.86
23489PA0060055	Rating Area 3	No Preference	36	322.96
23489PA0060055	Rating Area 3	No Preference	37	325.06
23489PA0060055	Rating Area 3	No Preference	38	327.16
23489PA0060055	Rating Area 3	No Preference	39	331.36
23489PA0060055	Rating Area 3	No Preference	40	335.56
23489PA0060055	Rating Area 3	No Preference	41	341.87
23489PA0060055	Rating Area 3	No Preference	42	347.91
23489PA0060055	Rating Area 3	No Preference	43	356.30
23489PA0060055	Rating Area 3	No Preference	44	366.81
23489PA0060055	Rating Area 3	No Preference	45	379.15
23489PA0060055	Rating Area 3	No Preference	46	393.86
23489PA0060055	Rating Area 3	No Preference	47	410.40
23489PA0060055	Rating Area 3	No Preference	48	429.31
23489PA0060055	Rating Area 3	No Preference	49	447.94
23489PA0060055	Rating Area 3	No Preference	50	468.95
23489PA0060055	Rating Area 3	No Preference	51	489.69
23489PA0060055	Rating Area 3	No Preference	52	512.53
23489PA0060055	Rating Area 3	No Preference	53	535.64
23489PA0060055	Rating Area 3	No Preference	54	560.59
23489PA0060055	Rating Area 3	No Preference	55	585.53
23489PA0060055	Rating Area 3	No Preference	56	612.58
23489PA0060055	Rating Area 3	No Preference	57	639.88
23489PA0060055	Rating Area 3	No Preference	58	669.03
23489PA0060055	Rating Area 3	No Preference	59	683.47
23489PA0060055	Rating Area 3	No Preference	60	712.62
23489PA0060055	Rating Area 3	No Preference	61	737.82
23489PA0060055	Rating Area 3	No Preference	62	754.36
23489PA0060055	Rating Area 3	No Preference	63	775.10
23489PA0060055	Rating Area 3	No Preference	64 and over	787.71
23489PA0060055	Rating Area 4	No Preference	0-14	176.83
23489PA0060055	Rating Area 4	No Preference	15	192.55
23489PA0060055	Rating Area 4	No Preference	16	198.56
23489PA0060055	Rating Area 4	No Preference	17	204.57
23489PA0060055	Rating Area 4	No Preference	18	211.04
23489PA0060055	Rating Area 4	No Preference	19	217.52
23489PA0060055	Rating Area 4	No Preference	20	224.22
23489PA0060055	Rating Area 4	No Preference	21	231.15
23489PA0060055	Rating Area 4	No Preference	22	231.15
23489PA0060055	Rating Area 4	No Preference	23	231.15
23489PA0060055	Rating Area 4	No Preference	24	231.15
23489PA0060055	Rating Area 4	No Preference	25	232.07

23489PA0060055	Rating Area 4	No Preference	26	236.70
23489PA0060055	Rating Area 4	No Preference	27	242.25
23489PA0060055	Rating Area 4	No Preference	28	251.26
23489PA0060055	Rating Area 4	No Preference	29	258.65
23489PA0060055	Rating Area 4	No Preference	30	262.36
23489PA0060055	Rating Area 4	No Preference	31	267.91
23489PA0060055	Rating Area 4	No Preference	32	273.45
23489PA0060055	Rating Area 4	No Preference	33	276.91
23489PA0060055	Rating Area 4	No Preference	34	280.62
23489PA0060055	Rating Area 4	No Preference	35	282.46
23489PA0060055	Rating Area 4	No Preference	36	284.31
23489PA0060055	Rating Area 4	No Preference	37	286.17
23489PA0060055	Rating Area 4	No Preference	38	288.01
23489PA0060055	Rating Area 4	No Preference	39	291.71
23489PA0060055	Rating Area 4	No Preference	40	295.41
23489PA0060055	Rating Area 4	No Preference	41	300.96
23489PA0060055	Rating Area 4	No Preference	42	306.27
23489PA0060055	Rating Area 4	No Preference	43	313.67
23489PA0060055	Rating Area 4	No Preference	44	322.91
23489PA0060055	Rating Area 4	No Preference	45	333.78
23489PA0060055	Rating Area 4	No Preference	46	346.73
23489PA0060055	Rating Area 4	No Preference	47	361.29
23489PA0060055	Rating Area 4	No Preference	48	377.93
23489PA0060055	Rating Area 4	No Preference	49	394.35
23489PA0060055	Rating Area 4	No Preference	50	412.83
23489PA0060055	Rating Area 4	No Preference	51	431.09
23489PA0060055	Rating Area 4	No Preference	52	451.20
23489PA0060055	Rating Area 4	No Preference	53	471.54
23489PA0060055	Rating Area 4	No Preference	54	493.51
23489PA0060055	Rating Area 4	No Preference	55	515.46
23489PA0060055	Rating Area 4	No Preference	56	539.27
23489PA0060055	Rating Area 4	No Preference	57	563.31
23489PA0060055	Rating Area 4	No Preference	58	588.97
23489PA0060055	Rating Area 4	No Preference	59	601.69
23489PA0060055	Rating Area 4	No Preference	60	627.34
23489PA0060055	Rating Area 4	No Preference	61	649.53
23489PA0060055	Rating Area 4	No Preference	62	664.09
23489PA0060055	Rating Area 4	No Preference	63	682.35
23489PA0060055	Rating Area 4	No Preference	64 and over	693.45
23489PA0060055	Rating Area 5	No Preference	0-14	173.91
23489PA0060055	Rating Area 5	No Preference	15	189.37
23489PA0060055	Rating Area 5	No Preference	16	195.27
23489PA0060055	Rating Area 5	No Preference	17	201.18
23489PA0060055	Rating Area 5	No Preference	18	207.55
23489PA0060055	Rating Area 5	No Preference	19	213.92
23489PA0060055	Rating Area 5	No Preference	20	220.51
23489PA0060055	Rating Area 5	No Preference	21	227.33
23489PA0060055	Rating Area 5	No Preference	22	227.33
23489PA0060055	Rating Area 5	No Preference	23	227.33
23489PA0060055	Rating Area 5	No Preference	24	227.33
23489PA0060055	Rating Area 5	No Preference	25	228.24
23489PA0060055	Rating Area 5	No Preference	26	232.78
23489PA0060055	Rating Area 5	No Preference	27	238.24
23489PA0060055	Rating Area 5	No Preference	28	247.11
23489PA0060055	Rating Area 5	No Preference	29	254.38
23489PA0060055	Rating Area 5	No Preference	30	258.02
23489PA0060055	Rating Area 5	No Preference	31	263.47
23489PA0060055	Rating Area 5	No Preference	32	268.93
23489PA0060055	Rating Area 5	No Preference	33	272.34
23489PA0060055	Rating Area 5	No Preference	34	275.97
23489PA0060055	Rating Area 5	No Preference	35	277.79
23489PA0060055	Rating Area 5	No Preference	36	279.62
23489PA0060055	Rating Area 5	No Preference	37	281.44
23489PA0060055	Rating Area 5	No Preference	38	283.26
23489PA0060055	Rating Area 5	No Preference	39	286.89
23489PA0060055	Rating Area 5	No Preference	40	290.53
23489PA0060055	Rating Area 5	No Preference	41	295.98
23489PA0060055	Rating Area 5	No Preference	42	301.21
23489PA0060055	Rating Area 5	No Preference	43	308.48
23489PA0060055	Rating Area 5	No Preference	44	317.58
23489PA0060055	Rating Area 5	No Preference	45	328.26
23489PA0060055	Rating Area 5	No Preference	46	341.00
23489PA0060055	Rating Area 5	No Preference	47	355.32
23489PA0060055	Rating Area 5	No Preference	48	371.68
23489PA0060055	Rating Area 5	No Preference	49	387.83
23489PA0060055	Rating Area 5	No Preference	50	406.02
23489PA0060055	Rating Area 5	No Preference	51	423.97
23489PA0060055	Rating Area 5	No Preference	52	443.75
23489PA0060055	Rating Area 5	No Preference	53	463.75
23489PA0060055	Rating Area 5	No Preference	54	485.35
23489PA0060055	Rating Area 5	No Preference	55	506.95
23489PA0060055	Rating Area 5	No Preference	56	530.36
23489PA0060055	Rating Area 5	No Preference	57	554.00
23489PA0060055	Rating Area 5	No Preference	58	579.24
23489PA0060055	Rating Area 5	No Preference	59	591.74
23489PA0060055	Rating Area 5	No Preference	60	616.97
23489PA0060055	Rating Area 5	No Preference	61	638.80
23489PA0060055	Rating Area 5	No Preference	62	653.12
23489PA0060055	Rating Area 5	No Preference	63	671.08
23489PA0060055	Rating Area 5	No Preference	64 and over	681.99
23489PA0060055	Rating Area 6	No Preference	0-14	202.01
23489PA0060055	Rating Area 6	No Preference	15	219.96
23489PA0060055	Rating Area 6	No Preference	16	226.83
23489PA0060055	Rating Area 6	No Preference	17	233.69
23489PA0060055	Rating Area 6	No Preference	18	241.09
23489PA0060055	Rating Area 6	No Preference	19	248.48
23489PA0060055	Rating Area 6	No Preference	20	256.14
23489PA0060055	Rating Area 6	No Preference	21	264.06
23489PA0060055	Rating Area 6	No Preference	22	264.06
23489PA0060055	Rating Area 6	No Preference	23	264.06
23489PA0060055	Rating Area 6	No Preference	24	264.06
23489PA0060055	Rating Area 6	No Preference	25	265.11
23489PA0060055	Rating Area 6	No Preference	26	270.40
23489PA0060055	Rating Area 6	No Preference	27	276.74
23489PA0060055	Rating Area 6	No Preference	28	287.03
23489PA0060055	Rating Area 6	No Preference	29	295.48
23489PA0060055	Rating Area 6	No Preference	30	299.71
23489PA0060055	Rating Area 6	No Preference	31	306.05
23489PA0060055	Rating Area 6	No Preference	32	312.38
23489PA0060055	Rating Area 6	No Preference	33	316.34
23489PA0060055	Rating Area 6	No Preference	34	320.56
23489PA0060055	Rating Area 6	No Preference	35	322.68

23489PA0060055	Rating Area 6	No Preference	36	324.79
23489PA0060055	Rating Area 6	No Preference	37	326.90
23489PA0060055	Rating Area 6	No Preference	38	329.02
23489PA0060055	Rating Area 6	No Preference	39	333.24
23489PA0060055	Rating Area 6	No Preference	40	337.47
23489PA0060055	Rating Area 6	No Preference	41	343.81
23489PA0060055	Rating Area 6	No Preference	42	349.88
23489PA0060055	Rating Area 6	No Preference	43	358.32
23489PA0060055	Rating Area 6	No Preference	44	368.89
23489PA0060055	Rating Area 6	No Preference	45	381.31
23489PA0060055	Rating Area 6	No Preference	46	396.10
23489PA0060055	Rating Area 6	No Preference	47	412.73
23489PA0060055	Rating Area 6	No Preference	48	431.74
23489PA0060055	Rating Area 6	No Preference	49	450.49
23489PA0060055	Rating Area 6	No Preference	50	471.62
23489PA0060055	Rating Area 6	No Preference	51	492.47
23489PA0060055	Rating Area 6	No Preference	52	515.44
23489PA0060055	Rating Area 6	No Preference	53	538.68
23489PA0060055	Rating Area 6	No Preference	54	563.77
23489PA0060055	Rating Area 6	No Preference	55	588.85
23489PA0060055	Rating Area 6	No Preference	56	616.06
23489PA0060055	Rating Area 6	No Preference	57	643.51
23489PA0060055	Rating Area 6	No Preference	58	672.82
23489PA0060055	Rating Area 6	No Preference	59	687.35
23489PA0060055	Rating Area 6	No Preference	60	716.66
23489PA0060055	Rating Area 6	No Preference	61	742.01
23489PA0060055	Rating Area 6	No Preference	62	758.65
23489PA0060055	Rating Area 6	No Preference	63	779.50
23489PA0060055	Rating Area 6	No Preference	64 and over	792.18
23489PA0060055	Rating Area 7	No Preference	0-14	206.90
23489PA0060055	Rating Area 7	No Preference	15	225.30
23489PA0060055	Rating Area 7	No Preference	16	232.32
23489PA0060055	Rating Area 7	No Preference	17	239.36
23489PA0060055	Rating Area 7	No Preference	18	246.93
23489PA0060055	Rating Area 7	No Preference	19	254.50
23489PA0060055	Rating Area 7	No Preference	20	262.35
23489PA0060055	Rating Area 7	No Preference	21	270.46
23489PA0060055	Rating Area 7	No Preference	22	270.46
23489PA0060055	Rating Area 7	No Preference	23	270.46
23489PA0060055	Rating Area 7	No Preference	24	270.46
23489PA0060055	Rating Area 7	No Preference	25	271.55
23489PA0060055	Rating Area 7	No Preference	26	276.95
23489PA0060055	Rating Area 7	No Preference	27	283.44
23489PA0060055	Rating Area 7	No Preference	28	293.99
23489PA0060055	Rating Area 7	No Preference	29	302.65
23489PA0060055	Rating Area 7	No Preference	30	306.97
23489PA0060055	Rating Area 7	No Preference	31	313.46
23489PA0060055	Rating Area 7	No Preference	32	319.95
23489PA0060055	Rating Area 7	No Preference	33	324.01
23489PA0060055	Rating Area 7	No Preference	34	328.33
23489PA0060055	Rating Area 7	No Preference	35	330.51
23489PA0060055	Rating Area 7	No Preference	36	332.67
23489PA0060055	Rating Area 7	No Preference	37	334.83
23489PA0060055	Rating Area 7	No Preference	38	337.00
23489PA0060055	Rating Area 7	No Preference	39	341.32
23489PA0060055	Rating Area 7	No Preference	40	345.65
23489PA0060055	Rating Area 7	No Preference	41	352.14
23489PA0060055	Rating Area 7	No Preference	42	358.36
23489PA0060055	Rating Area 7	No Preference	43	367.01
23489PA0060055	Rating Area 7	No Preference	44	377.83
23489PA0060055	Rating Area 7	No Preference	45	390.54
23489PA0060055	Rating Area 7	No Preference	46	405.70
23489PA0060055	Rating Area 7	No Preference	47	422.73
23489PA0060055	Rating Area 7	No Preference	48	442.20
23489PA0060055	Rating Area 7	No Preference	49	461.41
23489PA0060055	Rating Area 7	No Preference	50	483.05
23489PA0060055	Rating Area 7	No Preference	51	504.41
23489PA0060055	Rating Area 7	No Preference	52	527.94
23489PA0060055	Rating Area 7	No Preference	53	551.74
23489PA0060055	Rating Area 7	No Preference	54	577.43
23489PA0060055	Rating Area 7	No Preference	55	603.13
23489PA0060055	Rating Area 7	No Preference	56	630.98
23489PA0060055	Rating Area 7	No Preference	57	659.11
23489PA0060055	Rating Area 7	No Preference	58	689.13
23489PA0060055	Rating Area 7	No Preference	59	704.01
23489PA0060055	Rating Area 7	No Preference	60	734.03
23489PA0060055	Rating Area 7	No Preference	61	760.00
23489PA0060055	Rating Area 7	No Preference	62	777.03
23489PA0060055	Rating Area 7	No Preference	63	798.40
23489PA0060055	Rating Area 7	No Preference	64 and over	811.38
23489PA0060055	Rating Area 8	No Preference	0-14	197.24
23489PA0060055	Rating Area 8	No Preference	15	214.77
23489PA0060055	Rating Area 8	No Preference	16	221.47
23489PA0060055	Rating Area 8	No Preference	17	228.18
23489PA0060055	Rating Area 8	No Preference	18	235.40
23489PA0060055	Rating Area 8	No Preference	19	242.62
23489PA0060055	Rating Area 8	No Preference	20	250.10
23489PA0060055	Rating Area 8	No Preference	21	257.83
23489PA0060055	Rating Area 8	No Preference	22	257.83
23489PA0060055	Rating Area 8	No Preference	23	257.83
23489PA0060055	Rating Area 8	No Preference	24	257.83
23489PA0060055	Rating Area 8	No Preference	25	258.86
23489PA0060055	Rating Area 8	No Preference	26	264.02
23489PA0060055	Rating Area 8	No Preference	27	270.20
23489PA0060055	Rating Area 8	No Preference	28	280.26
23489PA0060055	Rating Area 8	No Preference	29	288.51
23489PA0060055	Rating Area 8	No Preference	30	292.64
23489PA0060055	Rating Area 8	No Preference	31	298.82
23489PA0060055	Rating Area 8	No Preference	32	305.01
23489PA0060055	Rating Area 8	No Preference	33	308.88
23489PA0060055	Rating Area 8	No Preference	34	313.00
23489PA0060055	Rating Area 8	No Preference	35	315.07
23489PA0060055	Rating Area 8	No Preference	36	317.13
23489PA0060055	Rating Area 8	No Preference	37	319.20
23489PA0060055	Rating Area 8	No Preference	38	321.25
23489PA0060055	Rating Area 8	No Preference	39	325.38
23489PA0060055	Rating Area 8	No Preference	40	329.50
23489PA0060055	Rating Area 8	No Preference	41	335.70
23489PA0060055	Rating Area 8	No Preference	42	341.63
23489PA0060055	Rating Area 8	No Preference	43	349.88
23489PA0060055	Rating Area 8	No Preference	44	360.19
23489PA0060055	Rating Area 8	No Preference	45	372.30

23489PA0060055	Rating Area 8	No Preference	46	386.75
23489PA0060055	Rating Area 8	No Preference	47	402.99
23489PA0060055	Rating Area 8	No Preference	48	421.55
23489PA0060055	Rating Area 8	No Preference	49	439.86
23489PA0060055	Rating Area 8	No Preference	50	460.49
23489PA0060055	Rating Area 8	No Preference	51	480.85
23489PA0060055	Rating Area 8	No Preference	52	503.29
23489PA0060055	Rating Area 8	No Preference	53	525.98
23489PA0060055	Rating Area 8	No Preference	54	550.47
23489PA0060055	Rating Area 8	No Preference	55	574.96
23489PA0060055	Rating Area 8	No Preference	56	601.52
23489PA0060055	Rating Area 8	No Preference	57	628.33
23489PA0060055	Rating Area 8	No Preference	58	656.95
23489PA0060055	Rating Area 8	No Preference	59	671.13
23489PA0060055	Rating Area 8	No Preference	60	699.75
23489PA0060055	Rating Area 8	No Preference	61	724.50
23489PA0060055	Rating Area 8	No Preference	62	740.75
23489PA0060055	Rating Area 8	No Preference	63	761.12
23489PA0060055	Rating Area 8	No Preference	64 and over	773.49
23489PA0060055	Rating Area 9	No Preference	0-14	195.55
23489PA0060055	Rating Area 9	No Preference	15	212.93
23489PA0060055	Rating Area 9	No Preference	16	219.58
23489PA0060055	Rating Area 9	No Preference	17	226.23
23489PA0060055	Rating Area 9	No Preference	18	233.38
23489PA0060055	Rating Area 9	No Preference	19	240.54
23489PA0060055	Rating Area 9	No Preference	20	247.95
23489PA0060055	Rating Area 9	No Preference	21	255.62
23489PA0060055	Rating Area 9	No Preference	22	255.62
23489PA0060055	Rating Area 9	No Preference	23	255.62
23489PA0060055	Rating Area 9	No Preference	24	255.62
23489PA0060055	Rating Area 9	No Preference	25	256.65
23489PA0060055	Rating Area 9	No Preference	26	261.76
23489PA0060055	Rating Area 9	No Preference	27	267.88
23489PA0060055	Rating Area 9	No Preference	28	277.86
23489PA0060055	Rating Area 9	No Preference	29	286.04
23489PA0060055	Rating Area 9	No Preference	30	290.13
23489PA0060055	Rating Area 9	No Preference	31	296.26
23489PA0060055	Rating Area 9	No Preference	32	302.40
23489PA0060055	Rating Area 9	No Preference	33	306.23
23489PA0060055	Rating Area 9	No Preference	34	310.32
23489PA0060055	Rating Area 9	No Preference	35	312.37
23489PA0060055	Rating Area 9	No Preference	36	314.41
23489PA0060055	Rating Area 9	No Preference	37	316.46
23489PA0060055	Rating Area 9	No Preference	38	318.50
23489PA0060055	Rating Area 9	No Preference	39	322.59
23489PA0060055	Rating Area 9	No Preference	40	326.68
23489PA0060055	Rating Area 9	No Preference	41	332.82
23489PA0060055	Rating Area 9	No Preference	42	338.69
23489PA0060055	Rating Area 9	No Preference	43	346.87
23489PA0060055	Rating Area 9	No Preference	44	357.10
23489PA0060055	Rating Area 9	No Preference	45	369.11
23489PA0060055	Rating Area 9	No Preference	46	383.43
23489PA0060055	Rating Area 9	No Preference	47	399.53
23489PA0060055	Rating Area 9	No Preference	48	417.94
23489PA0060055	Rating Area 9	No Preference	49	436.09
23489PA0060055	Rating Area 9	No Preference	50	456.54
23489PA0060055	Rating Area 9	No Preference	51	476.73
23489PA0060055	Rating Area 9	No Preference	52	498.98
23489PA0060055	Rating Area 9	No Preference	53	521.46
23489PA0060055	Rating Area 9	No Preference	54	545.75
23489PA0060055	Rating Area 9	No Preference	55	570.03
23489PA0060055	Rating Area 9	No Preference	56	596.36
23489PA0060055	Rating Area 9	No Preference	57	622.95
23489PA0060055	Rating Area 9	No Preference	58	651.31
23489PA0060055	Rating Area 9	No Preference	59	665.38
23489PA0060055	Rating Area 9	No Preference	60	693.75
23489PA0060055	Rating Area 9	No Preference	61	718.29
23489PA0060055	Rating Area 9	No Preference	62	734.40
23489PA0060055	Rating Area 9	No Preference	63	754.60
23489PA0060055	Rating Area 9	No Preference	64 and over	766.86
23489PA0060056	Rating Area 1	No Preference	0-14	288.44
23489PA0060056	Rating Area 1	No Preference	15	314.07
23489PA0060056	Rating Area 1	No Preference	16	323.88
23489PA0060056	Rating Area 1	No Preference	17	333.68
23489PA0060056	Rating Area 1	No Preference	18	344.24
23489PA0060056	Rating Area 1	No Preference	19	354.79
23489PA0060056	Rating Area 1	No Preference	20	365.73
23489PA0060056	Rating Area 1	No Preference	21	377.04
23489PA0060056	Rating Area 1	No Preference	22	377.04
23489PA0060056	Rating Area 1	No Preference	23	377.04
23489PA0060056	Rating Area 1	No Preference	24	377.04
23489PA0060056	Rating Area 1	No Preference	25	378.55
23489PA0060056	Rating Area 1	No Preference	26	386.09
23489PA0060056	Rating Area 1	No Preference	27	395.14
23489PA0060056	Rating Area 1	No Preference	28	409.84
23489PA0060056	Rating Area 1	No Preference	29	421.91
23489PA0060056	Rating Area 1	No Preference	30	427.94
23489PA0060056	Rating Area 1	No Preference	31	436.99
23489PA0060056	Rating Area 1	No Preference	32	446.04
23489PA0060056	Rating Area 1	No Preference	33	451.69
23489PA0060056	Rating Area 1	No Preference	34	457.73
23489PA0060056	Rating Area 1	No Preference	35	460.74
23489PA0060056	Rating Area 1	No Preference	36	463.76
23489PA0060056	Rating Area 1	No Preference	37	466.78
23489PA0060056	Rating Area 1	No Preference	38	469.79
23489PA0060056	Rating Area 1	No Preference	39	475.82
23489PA0060056	Rating Area 1	No Preference	40	481.86
23489PA0060056	Rating Area 1	No Preference	41	490.91
23489PA0060056	Rating Area 1	No Preference	42	499.58
23489PA0060056	Rating Area 1	No Preference	43	511.64
23489PA0060056	Rating Area 1	No Preference	44	526.72
23489PA0060056	Rating Area 1	No Preference	45	544.45
23489PA0060056	Rating Area 1	No Preference	46	565.56
23489PA0060056	Rating Area 1	No Preference	47	589.31
23489PA0060056	Rating Area 1	No Preference	48	616.46
23489PA0060056	Rating Area 1	No Preference	49	643.23
23489PA0060056	Rating Area 1	No Preference	50	673.39
23489PA0060056	Rating Area 1	No Preference	51	703.18
23489PA0060056	Rating Area 1	No Preference	52	735.98
23489PA0060056	Rating Area 1	No Preference	53	769.16
23489PA0060056	Rating Area 1	No Preference	54	804.98
23489PA0060056	Rating Area 1	No Preference	55	840.80

23489PA0060056	Rating Area 1	No Preference	56	879.63
23489PA0060056	Rating Area 1	No Preference	57	918.85
23489PA0060056	Rating Area 1	No Preference	58	960.70
23489PA0060056	Rating Area 1	No Preference	59	981.44
23489PA0060056	Rating Area 1	No Preference	60	1023.29
23489PA0060056	Rating Area 1	No Preference	61	1059.48
23489PA0060056	Rating Area 1	No Preference	62	1083.24
23489PA0060056	Rating Area 1	No Preference	63	1113.02
23489PA0060056	Rating Area 1	No Preference	64 and over	1131.12
23489PA0060056	Rating Area 2	No Preference	0-14	291.35
23489PA0060056	Rating Area 2	No Preference	15	317.25
23489PA0060056	Rating Area 2	No Preference	16	327.15
23489PA0060056	Rating Area 2	No Preference	17	337.05
23489PA0060056	Rating Area 2	No Preference	18	347.72
23489PA0060056	Rating Area 2	No Preference	19	358.38
23489PA0060056	Rating Area 2	No Preference	20	369.42
23489PA0060056	Rating Area 2	No Preference	21	380.85
23489PA0060056	Rating Area 2	No Preference	22	380.85
23489PA0060056	Rating Area 2	No Preference	23	380.85
23489PA0060056	Rating Area 2	No Preference	24	380.85
23489PA0060056	Rating Area 2	No Preference	25	382.37
23489PA0060056	Rating Area 2	No Preference	26	389.99
23489PA0060056	Rating Area 2	No Preference	27	399.13
23489PA0060056	Rating Area 2	No Preference	28	413.98
23489PA0060056	Rating Area 2	No Preference	29	426.17
23489PA0060056	Rating Area 2	No Preference	30	432.26
23489PA0060056	Rating Area 2	No Preference	31	441.41
23489PA0060056	Rating Area 2	No Preference	32	450.55
23489PA0060056	Rating Area 2	No Preference	33	456.26
23489PA0060056	Rating Area 2	No Preference	34	462.35
23489PA0060056	Rating Area 2	No Preference	35	465.40
23489PA0060056	Rating Area 2	No Preference	36	468.45
23489PA0060056	Rating Area 2	No Preference	37	471.49
23489PA0060056	Rating Area 2	No Preference	38	474.54
23489PA0060056	Rating Area 2	No Preference	39	480.63
23489PA0060056	Rating Area 2	No Preference	40	486.73
23489PA0060056	Rating Area 2	No Preference	41	495.87
23489PA0060056	Rating Area 2	No Preference	42	504.63
23489PA0060056	Rating Area 2	No Preference	43	516.81
23489PA0060056	Rating Area 2	No Preference	44	532.05
23489PA0060056	Rating Area 2	No Preference	45	549.95
23489PA0060056	Rating Area 2	No Preference	46	571.28
23489PA0060056	Rating Area 2	No Preference	47	595.27
23489PA0060056	Rating Area 2	No Preference	48	622.69
23489PA0060056	Rating Area 2	No Preference	49	649.73
23489PA0060056	Rating Area 2	No Preference	50	680.20
23489PA0060056	Rating Area 2	No Preference	51	710.29
23489PA0060056	Rating Area 2	No Preference	52	743.42
23489PA0060056	Rating Area 2	No Preference	53	776.93
23489PA0060056	Rating Area 2	No Preference	54	813.11
23489PA0060056	Rating Area 2	No Preference	55	849.30
23489PA0060056	Rating Area 2	No Preference	56	888.52
23489PA0060056	Rating Area 2	No Preference	57	928.13
23489PA0060056	Rating Area 2	No Preference	58	970.41
23489PA0060056	Rating Area 2	No Preference	59	991.35
23489PA0060056	Rating Area 2	No Preference	60	1033.63
23489PA0060056	Rating Area 2	No Preference	61	1070.19
23489PA0060056	Rating Area 2	No Preference	62	1094.18
23489PA0060056	Rating Area 2	No Preference	63	1124.27
23489PA0060056	Rating Area 2	No Preference	64 and over	1142.55
23489PA0060056	Rating Area 3	No Preference	0-14	343.21
23489PA0060056	Rating Area 3	No Preference	15	373.72
23489PA0060056	Rating Area 3	No Preference	16	385.38
23489PA0060056	Rating Area 3	No Preference	17	397.05
23489PA0060056	Rating Area 3	No Preference	18	409.61
23489PA0060056	Rating Area 3	No Preference	19	422.17
23489PA0060056	Rating Area 3	No Preference	20	435.18
23489PA0060056	Rating Area 3	No Preference	21	448.64
23489PA0060056	Rating Area 3	No Preference	22	448.64
23489PA0060056	Rating Area 3	No Preference	23	448.64
23489PA0060056	Rating Area 3	No Preference	24	448.64
23489PA0060056	Rating Area 3	No Preference	25	450.43
23489PA0060056	Rating Area 3	No Preference	26	459.41
23489PA0060056	Rating Area 3	No Preference	27	470.17
23489PA0060056	Rating Area 3	No Preference	28	487.67
23489PA0060056	Rating Area 3	No Preference	29	502.03
23489PA0060056	Rating Area 3	No Preference	30	509.21
23489PA0060056	Rating Area 3	No Preference	31	519.97
23489PA0060056	Rating Area 3	No Preference	32	530.74
23489PA0060056	Rating Area 3	No Preference	33	537.47
23489PA0060056	Rating Area 3	No Preference	34	544.65
23489PA0060056	Rating Area 3	No Preference	35	548.24
23489PA0060056	Rating Area 3	No Preference	36	551.83
23489PA0060056	Rating Area 3	No Preference	37	555.42
23489PA0060056	Rating Area 3	No Preference	38	559.01
23489PA0060056	Rating Area 3	No Preference	39	566.18
23489PA0060056	Rating Area 3	No Preference	40	573.36
23489PA0060056	Rating Area 3	No Preference	41	584.13
23489PA0060056	Rating Area 3	No Preference	42	594.45
23489PA0060056	Rating Area 3	No Preference	43	608.80
23489PA0060056	Rating Area 3	No Preference	44	626.75
23489PA0060056	Rating Area 3	No Preference	45	647.84
23489PA0060056	Rating Area 3	No Preference	46	672.96
23489PA0060056	Rating Area 3	No Preference	47	701.22
23489PA0060056	Rating Area 3	No Preference	48	733.53
23489PA0060056	Rating Area 3	No Preference	49	765.38
23489PA0060056	Rating Area 3	No Preference	50	801.27
23489PA0060056	Rating Area 3	No Preference	51	836.71
23489PA0060056	Rating Area 3	No Preference	52	875.75
23489PA0060056	Rating Area 3	No Preference	53	915.23
23489PA0060056	Rating Area 3	No Preference	54	957.85
23489PA0060056	Rating Area 3	No Preference	55	1000.47
23489PA0060056	Rating Area 3	No Preference	56	1046.68
23489PA0060056	Rating Area 3	No Preference	57	1093.34
23489PA0060056	Rating Area 3	No Preference	58	1143.13
23489PA0060056	Rating Area 3	No Preference	59	1167.81
23489PA0060056	Rating Area 3	No Preference	60	1217.61
23489PA0060056	Rating Area 3	No Preference	61	1260.68
23489PA0060056	Rating Area 3	No Preference	62	1288.94
23489PA0060056	Rating Area 3	No Preference	63	1324.39
23489PA0060056	Rating Area 3	No Preference	64 and over	1345.92
23489PA0060056	Rating Area 4	No Preference	0-14	302.15

23489PA0060056	Rating Area 4	No Preference	15	329.01
23489PA0060056	Rating Area 4	No Preference	16	339.28
23489PA0060056	Rating Area 4	No Preference	17	349.55
23489PA0060056	Rating Area 4	No Preference	18	360.61
23489PA0060056	Rating Area 4	No Preference	19	371.67
23489PA0060056	Rating Area 4	No Preference	20	383.12
23489PA0060056	Rating Area 4	No Preference	21	394.97
23489PA0060056	Rating Area 4	No Preference	22	394.97
23489PA0060056	Rating Area 4	No Preference	23	394.97
23489PA0060056	Rating Area 4	No Preference	24	394.97
23489PA0060056	Rating Area 4	No Preference	25	396.55
23489PA0060056	Rating Area 4	No Preference	26	404.45
23489PA0060056	Rating Area 4	No Preference	27	413.93
23489PA0060056	Rating Area 4	No Preference	28	429.33
23489PA0060056	Rating Area 4	No Preference	29	441.97
23489PA0060056	Rating Area 4	No Preference	30	448.29
23489PA0060056	Rating Area 4	No Preference	31	457.77
23489PA0060056	Rating Area 4	No Preference	32	467.25
23489PA0060056	Rating Area 4	No Preference	33	473.17
23489PA0060056	Rating Area 4	No Preference	34	479.49
23489PA0060056	Rating Area 4	No Preference	35	482.65
23489PA0060056	Rating Area 4	No Preference	36	485.81
23489PA0060056	Rating Area 4	No Preference	37	488.97
23489PA0060056	Rating Area 4	No Preference	38	492.13
23489PA0060056	Rating Area 4	No Preference	39	498.45
23489PA0060056	Rating Area 4	No Preference	40	504.77
23489PA0060056	Rating Area 4	No Preference	41	514.25
23489PA0060056	Rating Area 4	No Preference	42	523.34
23489PA0060056	Rating Area 4	No Preference	43	535.97
23489PA0060056	Rating Area 4	No Preference	44	551.77
23489PA0060056	Rating Area 4	No Preference	45	570.34
23489PA0060056	Rating Area 4	No Preference	46	592.46
23489PA0060056	Rating Area 4	No Preference	47	617.34
23489PA0060056	Rating Area 4	No Preference	48	645.78
23489PA0060056	Rating Area 4	No Preference	49	673.82
23489PA0060056	Rating Area 4	No Preference	50	705.42
23489PA0060056	Rating Area 4	No Preference	51	736.62
23489PA0060056	Rating Area 4	No Preference	52	770.98
23489PA0060056	Rating Area 4	No Preference	53	805.74
23489PA0060056	Rating Area 4	No Preference	54	843.26
23489PA0060056	Rating Area 4	No Preference	55	880.78
23489PA0060056	Rating Area 4	No Preference	56	921.47
23489PA0060056	Rating Area 4	No Preference	57	962.54
23489PA0060056	Rating Area 4	No Preference	58	1006.38
23489PA0060056	Rating Area 4	No Preference	59	1028.11
23489PA0060056	Rating Area 4	No Preference	60	1071.95
23489PA0060056	Rating Area 4	No Preference	61	1109.87
23489PA0060056	Rating Area 4	No Preference	62	1134.75
23489PA0060056	Rating Area 4	No Preference	63	1165.95
23489PA0060056	Rating Area 4	No Preference	64 and over	1184.91
23489PA0060056	Rating Area 5	No Preference	0-14	297.14
23489PA0060056	Rating Area 5	No Preference	15	323.55
23489PA0060056	Rating Area 5	No Preference	16	333.65
23489PA0060056	Rating Area 5	No Preference	17	343.75
23489PA0060056	Rating Area 5	No Preference	18	354.63
23489PA0060056	Rating Area 5	No Preference	19	365.50
23489PA0060056	Rating Area 5	No Preference	20	376.77
23489PA0060056	Rating Area 5	No Preference	21	388.42
23489PA0060056	Rating Area 5	No Preference	22	388.42
23489PA0060056	Rating Area 5	No Preference	23	388.42
23489PA0060056	Rating Area 5	No Preference	24	388.42
23489PA0060056	Rating Area 5	No Preference	25	389.97
23489PA0060056	Rating Area 5	No Preference	26	397.74
23489PA0060056	Rating Area 5	No Preference	27	407.06
23489PA0060056	Rating Area 5	No Preference	28	422.21
23489PA0060056	Rating Area 5	No Preference	29	434.64
23489PA0060056	Rating Area 5	No Preference	30	440.86
23489PA0060056	Rating Area 5	No Preference	31	450.18
23489PA0060056	Rating Area 5	No Preference	32	459.50
23489PA0060056	Rating Area 5	No Preference	33	465.33
23489PA0060056	Rating Area 5	No Preference	34	471.54
23489PA0060056	Rating Area 5	No Preference	35	474.65
23489PA0060056	Rating Area 5	No Preference	36	477.76
23489PA0060056	Rating Area 5	No Preference	37	480.86
23489PA0060056	Rating Area 5	No Preference	38	483.97
23489PA0060056	Rating Area 5	No Preference	39	490.19
23489PA0060056	Rating Area 5	No Preference	40	496.40
23489PA0060056	Rating Area 5	No Preference	41	505.72
23489PA0060056	Rating Area 5	No Preference	42	514.66
23489PA0060056	Rating Area 5	No Preference	43	527.09
23489PA0060056	Rating Area 5	No Preference	44	542.62
23489PA0060056	Rating Area 5	No Preference	45	560.88
23489PA0060056	Rating Area 5	No Preference	46	582.63
23489PA0060056	Rating Area 5	No Preference	47	607.10
23489PA0060056	Rating Area 5	No Preference	48	635.07
23489PA0060056	Rating Area 5	No Preference	49	662.64
23489PA0060056	Rating Area 5	No Preference	50	693.72
23489PA0060056	Rating Area 5	No Preference	51	724.40
23489PA0060056	Rating Area 5	No Preference	52	758.20
23489PA0060056	Rating Area 5	No Preference	53	792.38
23489PA0060056	Rating Area 5	No Preference	54	829.28
23489PA0060056	Rating Area 5	No Preference	55	866.18
23489PA0060056	Rating Area 5	No Preference	56	906.18
23489PA0060056	Rating Area 5	No Preference	57	946.58
23489PA0060056	Rating Area 5	No Preference	58	989.69
23489PA0060056	Rating Area 5	No Preference	59	1011.06
23489PA0060056	Rating Area 5	No Preference	60	1054.17
23489PA0060056	Rating Area 5	No Preference	61	1091.46
23489PA0060056	Rating Area 5	No Preference	62	1115.93
23489PA0060056	Rating Area 5	No Preference	63	1146.62
23489PA0060056	Rating Area 5	No Preference	64 and over	1165.26
23489PA0060056	Rating Area 6	No Preference	0-14	345.15
23489PA0060056	Rating Area 6	No Preference	15	375.83
23489PA0060056	Rating Area 6	No Preference	16	387.56
23489PA0060056	Rating Area 6	No Preference	17	399.29
23489PA0060056	Rating Area 6	No Preference	18	411.93
23489PA0060056	Rating Area 6	No Preference	19	424.56
23489PA0060056	Rating Area 6	No Preference	20	437.64
23489PA0060056	Rating Area 6	No Preference	21	451.18
23489PA0060056	Rating Area 6	No Preference	22	451.18
23489PA0060056	Rating Area 6	No Preference	23	451.18
23489PA0060056	Rating Area 6	No Preference	24	451.18

23489PA0060056	Rating Area 6	No Preference	25	452.98
23489PA0060056	Rating Area 6	No Preference	26	462.01
23489PA0060056	Rating Area 6	No Preference	27	472.84
23489PA0060056	Rating Area 6	No Preference	28	490.43
23489PA0060056	Rating Area 6	No Preference	29	504.87
23489PA0060056	Rating Area 6	No Preference	30	512.09
23489PA0060056	Rating Area 6	No Preference	31	522.92
23489PA0060056	Rating Area 6	No Preference	32	533.75
23489PA0060056	Rating Area 6	No Preference	33	540.51
23489PA0060056	Rating Area 6	No Preference	34	547.73
23489PA0060056	Rating Area 6	No Preference	35	551.34
23489PA0060056	Rating Area 6	No Preference	36	554.95
23489PA0060056	Rating Area 6	No Preference	37	558.56
23489PA0060056	Rating Area 6	No Preference	38	562.17
23489PA0060056	Rating Area 6	No Preference	39	569.39
23489PA0060056	Rating Area 6	No Preference	40	576.61
23489PA0060056	Rating Area 6	No Preference	41	587.44
23489PA0060056	Rating Area 6	No Preference	42	597.81
23489PA0060056	Rating Area 6	No Preference	43	612.25
23489PA0060056	Rating Area 6	No Preference	44	630.30
23489PA0060056	Rating Area 6	No Preference	45	651.50
23489PA0060056	Rating Area 6	No Preference	46	676.77
23489PA0060056	Rating Area 6	No Preference	47	705.19
23489PA0060056	Rating Area 6	No Preference	48	737.68
23489PA0060056	Rating Area 6	No Preference	49	769.71
23489PA0060056	Rating Area 6	No Preference	50	805.81
23489PA0060056	Rating Area 6	No Preference	51	841.45
23489PA0060056	Rating Area 6	No Preference	52	880.70
23489PA0060056	Rating Area 6	No Preference	53	920.41
23489PA0060056	Rating Area 6	No Preference	54	963.27
23489PA0060056	Rating Area 6	No Preference	55	1006.13
23489PA0060056	Rating Area 6	No Preference	56	1052.60
23489PA0060056	Rating Area 6	No Preference	57	1099.53
23489PA0060056	Rating Area 6	No Preference	58	1149.61
23489PA0060056	Rating Area 6	No Preference	59	1174.42
23489PA0060056	Rating Area 6	No Preference	60	1224.50
23489PA0060056	Rating Area 6	No Preference	61	1267.82
23489PA0060056	Rating Area 6	No Preference	62	1296.24
23489PA0060056	Rating Area 6	No Preference	63	1331.88
23489PA0060056	Rating Area 6	No Preference	64 and over	1353.54
23489PA0060056	Rating Area 7	No Preference	0-14	353.52
23489PA0060056	Rating Area 7	No Preference	15	384.95
23489PA0060056	Rating Area 7	No Preference	16	396.96
23489PA0060056	Rating Area 7	No Preference	17	408.98
23489PA0060056	Rating Area 7	No Preference	18	421.92
23489PA0060056	Rating Area 7	No Preference	19	434.85
23489PA0060056	Rating Area 7	No Preference	20	448.26
23489PA0060056	Rating Area 7	No Preference	21	462.12
23489PA0060056	Rating Area 7	No Preference	22	462.12
23489PA0060056	Rating Area 7	No Preference	23	462.12
23489PA0060056	Rating Area 7	No Preference	24	462.12
23489PA0060056	Rating Area 7	No Preference	25	463.97
23489PA0060056	Rating Area 7	No Preference	26	473.21
23489PA0060056	Rating Area 7	No Preference	27	484.30
23489PA0060056	Rating Area 7	No Preference	28	502.32
23489PA0060056	Rating Area 7	No Preference	29	517.11
23489PA0060056	Rating Area 7	No Preference	30	524.51
23489PA0060056	Rating Area 7	No Preference	31	535.60
23489PA0060056	Rating Area 7	No Preference	32	546.69
23489PA0060056	Rating Area 7	No Preference	33	553.62
23489PA0060056	Rating Area 7	No Preference	34	561.01
23489PA0060056	Rating Area 7	No Preference	35	564.71
23489PA0060056	Rating Area 7	No Preference	36	568.41
23489PA0060056	Rating Area 7	No Preference	37	572.10
23489PA0060056	Rating Area 7	No Preference	38	575.80
23489PA0060056	Rating Area 7	No Preference	39	583.20
23489PA0060056	Rating Area 7	No Preference	40	590.59
23489PA0060056	Rating Area 7	No Preference	41	601.68
23489PA0060056	Rating Area 7	No Preference	42	612.31
23489PA0060056	Rating Area 7	No Preference	43	627.10
23489PA0060056	Rating Area 7	No Preference	44	645.58
23489PA0060056	Rating Area 7	No Preference	45	667.30
23489PA0060056	Rating Area 7	No Preference	46	693.18
23489PA0060056	Rating Area 7	No Preference	47	722.29
23489PA0060056	Rating Area 7	No Preference	48	755.57
23489PA0060056	Rating Area 7	No Preference	49	788.38
23489PA0060056	Rating Area 7	No Preference	50	825.35
23489PA0060056	Rating Area 7	No Preference	51	861.85
23489PA0060056	Rating Area 7	No Preference	52	902.06
23489PA0060056	Rating Area 7	No Preference	53	942.72
23489PA0060056	Rating Area 7	No Preference	54	986.63
23489PA0060056	Rating Area 7	No Preference	55	1030.53
23489PA0060056	Rating Area 7	No Preference	56	1078.13
23489PA0060056	Rating Area 7	No Preference	57	1126.19
23489PA0060056	Rating Area 7	No Preference	58	1177.48
23489PA0060056	Rating Area 7	No Preference	59	1202.90
23489PA0060056	Rating Area 7	No Preference	60	1254.19
23489PA0060056	Rating Area 7	No Preference	61	1298.56
23489PA0060056	Rating Area 7	No Preference	62	1327.67
23489PA0060056	Rating Area 7	No Preference	63	1364.18
23489PA0060056	Rating Area 7	No Preference	64 and over	1386.36
23489PA0060056	Rating Area 8	No Preference	0-14	337.01
23489PA0060056	Rating Area 8	No Preference	15	366.96
23489PA0060056	Rating Area 8	No Preference	16	378.42
23489PA0060056	Rating Area 8	No Preference	17	389.87
23489PA0060056	Rating Area 8	No Preference	18	402.20
23489PA0060056	Rating Area 8	No Preference	19	414.54
23489PA0060056	Rating Area 8	No Preference	20	427.31
23489PA0060056	Rating Area 8	No Preference	21	440.53
23489PA0060056	Rating Area 8	No Preference	22	440.53
23489PA0060056	Rating Area 8	No Preference	23	440.53
23489PA0060056	Rating Area 8	No Preference	24	440.53
23489PA0060056	Rating Area 8	No Preference	25	442.29
23489PA0060056	Rating Area 8	No Preference	26	451.10
23489PA0060056	Rating Area 8	No Preference	27	461.68
23489PA0060056	Rating Area 8	No Preference	28	478.86
23489PA0060056	Rating Area 8	No Preference	29	492.95
23489PA0060056	Rating Area 8	No Preference	30	500.00
23489PA0060056	Rating Area 8	No Preference	31	510.57
23489PA0060056	Rating Area 8	No Preference	32	521.15
23489PA0060056	Rating Area 8	No Preference	33	527.75
23489PA0060056	Rating Area 8	No Preference	34	534.80

23489PA0060056	Rating Area 8	No Preference	35	538.33
23489PA0060056	Rating Area 8	No Preference	36	541.85
23489PA0060056	Rating Area 8	No Preference	37	545.38
23489PA0060056	Rating Area 8	No Preference	38	548.90
23489PA0060056	Rating Area 8	No Preference	39	555.95
23489PA0060056	Rating Area 8	No Preference	40	563.00
23489PA0060056	Rating Area 8	No Preference	41	573.57
23489PA0060056	Rating Area 8	No Preference	42	583.70
23489PA0060056	Rating Area 8	No Preference	43	597.80
23489PA0060056	Rating Area 8	No Preference	44	615.42
23489PA0060056	Rating Area 8	No Preference	45	636.13
23489PA0060056	Rating Area 8	No Preference	46	660.80
23489PA0060056	Rating Area 8	No Preference	47	688.55
23489PA0060056	Rating Area 8	No Preference	48	720.27
23489PA0060056	Rating Area 8	No Preference	49	751.54
23489PA0060056	Rating Area 8	No Preference	50	786.79
23489PA0060056	Rating Area 8	No Preference	51	821.59
23489PA0060056	Rating Area 8	No Preference	52	859.91
23489PA0060056	Rating Area 8	No Preference	53	898.68
23489PA0060056	Rating Area 8	No Preference	54	940.53
23489PA0060056	Rating Area 8	No Preference	55	982.38
23489PA0060056	Rating Area 8	No Preference	56	1027.76
23489PA0060056	Rating Area 8	No Preference	57	1073.57
23489PA0060056	Rating Area 8	No Preference	58	1122.47
23489PA0060056	Rating Area 8	No Preference	59	1146.70
23489PA0060056	Rating Area 8	No Preference	60	1195.60
23489PA0060056	Rating Area 8	No Preference	61	1237.89
23489PA0060056	Rating Area 8	No Preference	62	1265.64
23489PA0060056	Rating Area 8	No Preference	63	1300.44
23489PA0060056	Rating Area 8	No Preference	64 and over	1321.59
23489PA0060056	Rating Area 9	No Preference	0-14	334.13
23489PA0060056	Rating Area 9	No Preference	15	363.83
23489PA0060056	Rating Area 9	No Preference	16	375.19
23489PA0060056	Rating Area 9	No Preference	17	386.54
23489PA0060056	Rating Area 9	No Preference	18	398.77
23489PA0060056	Rating Area 9	No Preference	19	411.00
23489PA0060056	Rating Area 9	No Preference	20	423.67
23489PA0060056	Rating Area 9	No Preference	21	436.77
23489PA0060056	Rating Area 9	No Preference	22	436.77
23489PA0060056	Rating Area 9	No Preference	23	436.77
23489PA0060056	Rating Area 9	No Preference	24	436.77
23489PA0060056	Rating Area 9	No Preference	25	438.52
23489PA0060056	Rating Area 9	No Preference	26	447.25
23489PA0060056	Rating Area 9	No Preference	27	457.73
23489PA0060056	Rating Area 9	No Preference	28	474.77
23489PA0060056	Rating Area 9	No Preference	29	488.75
23489PA0060056	Rating Area 9	No Preference	30	495.73
23489PA0060056	Rating Area 9	No Preference	31	506.22
23489PA0060056	Rating Area 9	No Preference	32	516.70
23489PA0060056	Rating Area 9	No Preference	33	523.25
23489PA0060056	Rating Area 9	No Preference	34	530.24
23489PA0060056	Rating Area 9	No Preference	35	533.73
23489PA0060056	Rating Area 9	No Preference	36	537.23
23489PA0060056	Rating Area 9	No Preference	37	540.72
23489PA0060056	Rating Area 9	No Preference	38	544.22
23489PA0060056	Rating Area 9	No Preference	39	551.20
23489PA0060056	Rating Area 9	No Preference	40	558.19
23489PA0060056	Rating Area 9	No Preference	41	568.67
23489PA0060056	Rating Area 9	No Preference	42	578.72
23489PA0060056	Rating Area 9	No Preference	43	592.70
23489PA0060056	Rating Area 9	No Preference	44	610.17
23489PA0060056	Rating Area 9	No Preference	45	630.70
23489PA0060056	Rating Area 9	No Preference	46	655.16
23489PA0060056	Rating Area 9	No Preference	47	682.67
23489PA0060056	Rating Area 9	No Preference	48	714.12
23489PA0060056	Rating Area 9	No Preference	49	745.13
23489PA0060056	Rating Area 9	No Preference	50	780.07
23489PA0060056	Rating Area 9	No Preference	51	814.58
23489PA0060056	Rating Area 9	No Preference	52	852.58
23489PA0060056	Rating Area 9	No Preference	53	891.01
23489PA0060056	Rating Area 9	No Preference	54	932.50
23489PA0060056	Rating Area 9	No Preference	55	974.00
23489PA0060056	Rating Area 9	No Preference	56	1018.98
23489PA0060056	Rating Area 9	No Preference	57	1064.41
23489PA0060056	Rating Area 9	No Preference	58	1112.89
23489PA0060056	Rating Area 9	No Preference	59	1136.91
23489PA0060056	Rating Area 9	No Preference	60	1185.39
23489PA0060056	Rating Area 9	No Preference	61	1227.32
23489PA0060056	Rating Area 9	No Preference	62	1254.84
23489PA0060056	Rating Area 9	No Preference	63	1289.35
23489PA0060056	Rating Area 9	No Preference	64 and over	1310.31
23489PA0060057	Rating Area 1	No Preference	0-14	234.14
23489PA0060057	Rating Area 1	No Preference	15	254.96
23489PA0060057	Rating Area 1	No Preference	16	262.91
23489PA0060057	Rating Area 1	No Preference	17	270.87
23489PA0060057	Rating Area 1	No Preference	18	279.44
23489PA0060057	Rating Area 1	No Preference	19	288.01
23489PA0060057	Rating Area 1	No Preference	20	296.89
23489PA0060057	Rating Area 1	No Preference	21	306.07
23489PA0060057	Rating Area 1	No Preference	22	306.07
23489PA0060057	Rating Area 1	No Preference	23	306.07
23489PA0060057	Rating Area 1	No Preference	24	306.07
23489PA0060057	Rating Area 1	No Preference	25	307.29
23489PA0060057	Rating Area 1	No Preference	26	313.42
23489PA0060057	Rating Area 1	No Preference	27	320.76
23489PA0060057	Rating Area 1	No Preference	28	332.70
23489PA0060057	Rating Area 1	No Preference	29	342.49
23489PA0060057	Rating Area 1	No Preference	30	347.39
23489PA0060057	Rating Area 1	No Preference	31	354.74
23489PA0060057	Rating Area 1	No Preference	32	362.08
23489PA0060057	Rating Area 1	No Preference	33	366.67
23489PA0060057	Rating Area 1	No Preference	34	371.57
23489PA0060057	Rating Area 1	No Preference	35	374.02
23489PA0060057	Rating Area 1	No Preference	36	376.47
23489PA0060057	Rating Area 1	No Preference	37	378.91
23489PA0060057	Rating Area 1	No Preference	38	381.36
23489PA0060057	Rating Area 1	No Preference	39	386.26
23489PA0060057	Rating Area 1	No Preference	40	391.16
23489PA0060057	Rating Area 1	No Preference	41	398.50
23489PA0060057	Rating Area 1	No Preference	42	405.54
23489PA0060057	Rating Area 1	No Preference	43	415.34
23489PA0060057	Rating Area 1	No Preference	44	427.58

23489PA0060057	Rating Area 1	No Preference	45	441.97
23489PA0060057	Rating Area 1	No Preference	46	459.11
23489PA0060057	Rating Area 1	No Preference	47	478.39
23489PA0060057	Rating Area 1	No Preference	48	500.42
23489PA0060057	Rating Area 1	No Preference	49	522.16
23489PA0060057	Rating Area 1	No Preference	50	546.64
23489PA0060057	Rating Area 1	No Preference	51	570.82
23489PA0060057	Rating Area 1	No Preference	52	597.45
23489PA0060057	Rating Area 1	No Preference	53	624.38
23489PA0060057	Rating Area 1	No Preference	54	653.46
23489PA0060057	Rating Area 1	No Preference	55	682.54
23489PA0060057	Rating Area 1	No Preference	56	714.06
23489PA0060057	Rating Area 1	No Preference	57	745.89
23489PA0060057	Rating Area 1	No Preference	58	779.87
23489PA0060057	Rating Area 1	No Preference	59	796.70
23489PA0060057	Rating Area 1	No Preference	60	830.67
23489PA0060057	Rating Area 1	No Preference	61	860.06
23489PA0060057	Rating Area 1	No Preference	62	879.34
23489PA0060057	Rating Area 1	No Preference	63	903.52
23489PA0060057	Rating Area 1	No Preference	64 and over	918.21
23489PA0060057	Rating Area 2	No Preference	0-14	236.52
23489PA0060057	Rating Area 2	No Preference	15	257.54
23489PA0060057	Rating Area 2	No Preference	16	265.58
23489PA0060057	Rating Area 2	No Preference	17	273.62
23489PA0060057	Rating Area 2	No Preference	18	282.27
23489PA0060057	Rating Area 2	No Preference	19	290.93
23489PA0060057	Rating Area 2	No Preference	20	299.89
23489PA0060057	Rating Area 2	No Preference	21	309.17
23489PA0060057	Rating Area 2	No Preference	22	309.17
23489PA0060057	Rating Area 2	No Preference	23	309.17
23489PA0060057	Rating Area 2	No Preference	24	309.17
23489PA0060057	Rating Area 2	No Preference	25	310.41
23489PA0060057	Rating Area 2	No Preference	26	316.59
23489PA0060057	Rating Area 2	No Preference	27	324.01
23489PA0060057	Rating Area 2	No Preference	28	336.07
23489PA0060057	Rating Area 2	No Preference	29	345.96
23489PA0060057	Rating Area 2	No Preference	30	350.91
23489PA0060057	Rating Area 2	No Preference	31	358.33
23489PA0060057	Rating Area 2	No Preference	32	365.75
23489PA0060057	Rating Area 2	No Preference	33	370.39
23489PA0060057	Rating Area 2	No Preference	34	375.33
23489PA0060057	Rating Area 2	No Preference	35	377.81
23489PA0060057	Rating Area 2	No Preference	36	380.28
23489PA0060057	Rating Area 2	No Preference	37	382.75
23489PA0060057	Rating Area 2	No Preference	38	385.23
23489PA0060057	Rating Area 2	No Preference	39	390.17
23489PA0060057	Rating Area 2	No Preference	40	395.12
23489PA0060057	Rating Area 2	No Preference	41	402.54
23489PA0060057	Rating Area 2	No Preference	42	409.65
23489PA0060057	Rating Area 2	No Preference	43	419.54
23489PA0060057	Rating Area 2	No Preference	44	431.91
23489PA0060057	Rating Area 2	No Preference	45	446.44
23489PA0060057	Rating Area 2	No Preference	46	463.76
23489PA0060057	Rating Area 2	No Preference	47	483.23
23489PA0060057	Rating Area 2	No Preference	48	505.49
23489PA0060057	Rating Area 2	No Preference	49	527.44
23489PA0060057	Rating Area 2	No Preference	50	552.18
23489PA0060057	Rating Area 2	No Preference	51	576.60
23489PA0060057	Rating Area 2	No Preference	52	603.50
23489PA0060057	Rating Area 2	No Preference	53	630.71
23489PA0060057	Rating Area 2	No Preference	54	660.08
23489PA0060057	Rating Area 2	No Preference	55	689.45
23489PA0060057	Rating Area 2	No Preference	56	721.29
23489PA0060057	Rating Area 2	No Preference	57	753.45
23489PA0060057	Rating Area 2	No Preference	58	787.77
23489PA0060057	Rating Area 2	No Preference	59	804.77
23489PA0060057	Rating Area 2	No Preference	60	839.09
23489PA0060057	Rating Area 2	No Preference	61	868.77
23489PA0060057	Rating Area 2	No Preference	62	888.25
23489PA0060057	Rating Area 2	No Preference	63	912.67
23489PA0060057	Rating Area 2	No Preference	64 and over	927.51
23489PA0060057	Rating Area 3	No Preference	0-14	278.61
23489PA0060057	Rating Area 3	No Preference	15	303.38
23489PA0060057	Rating Area 3	No Preference	16	312.85
23489PA0060057	Rating Area 3	No Preference	17	322.32
23489PA0060057	Rating Area 3	No Preference	18	332.51
23489PA0060057	Rating Area 3	No Preference	19	342.71
23489PA0060057	Rating Area 3	No Preference	20	353.27
23489PA0060057	Rating Area 3	No Preference	21	364.20
23489PA0060057	Rating Area 3	No Preference	22	364.20
23489PA0060057	Rating Area 3	No Preference	23	364.20
23489PA0060057	Rating Area 3	No Preference	24	364.20
23489PA0060057	Rating Area 3	No Preference	25	365.66
23489PA0060057	Rating Area 3	No Preference	26	372.94
23489PA0060057	Rating Area 3	No Preference	27	381.68
23489PA0060057	Rating Area 3	No Preference	28	395.89
23489PA0060057	Rating Area 3	No Preference	29	407.54
23489PA0060057	Rating Area 3	No Preference	30	413.37
23489PA0060057	Rating Area 3	No Preference	31	422.11
23489PA0060057	Rating Area 3	No Preference	32	430.85
23489PA0060057	Rating Area 3	No Preference	33	436.31
23489PA0060057	Rating Area 3	No Preference	34	442.14
23489PA0060057	Rating Area 3	No Preference	35	445.05
23489PA0060057	Rating Area 3	No Preference	36	447.97
23489PA0060057	Rating Area 3	No Preference	37	450.88
23489PA0060057	Rating Area 3	No Preference	38	453.79
23489PA0060057	Rating Area 3	No Preference	39	459.62
23489PA0060057	Rating Area 3	No Preference	40	465.45
23489PA0060057	Rating Area 3	No Preference	41	474.19
23489PA0060057	Rating Area 3	No Preference	42	482.57
23489PA0060057	Rating Area 3	No Preference	43	494.22
23489PA0060057	Rating Area 3	No Preference	44	508.79
23489PA0060057	Rating Area 3	No Preference	45	525.90
23489PA0060057	Rating Area 3	No Preference	46	546.30
23489PA0060057	Rating Area 3	No Preference	47	569.24
23489PA0060057	Rating Area 3	No Preference	48	595.47
23489PA0060057	Rating Area 3	No Preference	49	621.33
23489PA0060057	Rating Area 3	No Preference	50	650.46
23489PA0060057	Rating Area 3	No Preference	51	679.23
23489PA0060057	Rating Area 3	No Preference	52	710.92
23489PA0060057	Rating Area 3	No Preference	53	742.97
23489PA0060057	Rating Area 3	No Preference	54	777.57

23489PA0060057	Rating Area 3	No Preference	55	812.17
23489PA0060057	Rating Area 3	No Preference	56	849.68
23489PA0060057	Rating Area 3	No Preference	57	887.56
23489PA0060057	Rating Area 3	No Preference	58	927.98
23489PA0060057	Rating Area 3	No Preference	59	948.01
23489PA0060057	Rating Area 3	No Preference	60	988.44
23489PA0060057	Rating Area 3	No Preference	61	1023.40
23489PA0060057	Rating Area 3	No Preference	62	1046.35
23489PA0060057	Rating Area 3	No Preference	63	1075.12
23489PA0060057	Rating Area 3	No Preference	64 and over	1092.60
23489PA0060057	Rating Area 4	No Preference	0-14	245.28
23489PA0060057	Rating Area 4	No Preference	15	267.08
23489PA0060057	Rating Area 4	No Preference	16	275.42
23489PA0060057	Rating Area 4	No Preference	17	283.76
23489PA0060057	Rating Area 4	No Preference	18	292.74
23489PA0060057	Rating Area 4	No Preference	19	301.71
23489PA0060057	Rating Area 4	No Preference	20	311.01
23489PA0060057	Rating Area 4	No Preference	21	320.63
23489PA0060057	Rating Area 4	No Preference	22	320.63
23489PA0060057	Rating Area 4	No Preference	23	320.63
23489PA0060057	Rating Area 4	No Preference	24	320.63
23489PA0060057	Rating Area 4	No Preference	25	321.91
23489PA0060057	Rating Area 4	No Preference	26	328.33
23489PA0060057	Rating Area 4	No Preference	27	336.02
23489PA0060057	Rating Area 4	No Preference	28	348.52
23489PA0060057	Rating Area 4	No Preference	29	358.78
23489PA0060057	Rating Area 4	No Preference	30	363.92
23489PA0060057	Rating Area 4	No Preference	31	371.61
23489PA0060057	Rating Area 4	No Preference	32	379.31
23489PA0060057	Rating Area 4	No Preference	33	384.11
23489PA0060057	Rating Area 4	No Preference	34	389.24
23489PA0060057	Rating Area 4	No Preference	35	391.81
23489PA0060057	Rating Area 4	No Preference	36	394.37
23489PA0060057	Rating Area 4	No Preference	37	396.94
23489PA0060057	Rating Area 4	No Preference	38	399.50
23489PA0060057	Rating Area 4	No Preference	39	404.64
23489PA0060057	Rating Area 4	No Preference	40	409.77
23489PA0060057	Rating Area 4	No Preference	41	417.46
23489PA0060057	Rating Area 4	No Preference	42	424.83
23489PA0060057	Rating Area 4	No Preference	43	435.09
23489PA0060057	Rating Area 4	No Preference	44	447.92
23489PA0060057	Rating Area 4	No Preference	45	462.99
23489PA0060057	Rating Area 4	No Preference	46	480.95
23489PA0060057	Rating Area 4	No Preference	47	501.14
23489PA0060057	Rating Area 4	No Preference	48	524.23
23489PA0060057	Rating Area 4	No Preference	49	546.99
23489PA0060057	Rating Area 4	No Preference	50	572.65
23489PA0060057	Rating Area 4	No Preference	51	597.97
23489PA0060057	Rating Area 4	No Preference	52	625.87
23489PA0060057	Rating Area 4	No Preference	53	654.09
23489PA0060057	Rating Area 4	No Preference	54	684.55
23489PA0060057	Rating Area 4	No Preference	55	715.00
23489PA0060057	Rating Area 4	No Preference	56	748.03
23489PA0060057	Rating Area 4	No Preference	57	781.38
23489PA0060057	Rating Area 4	No Preference	58	816.97
23489PA0060057	Rating Area 4	No Preference	59	834.60
23489PA0060057	Rating Area 4	No Preference	60	870.19
23489PA0060057	Rating Area 4	No Preference	61	900.97
23489PA0060057	Rating Area 4	No Preference	62	921.17
23489PA0060057	Rating Area 4	No Preference	63	946.50
23489PA0060057	Rating Area 4	No Preference	64 and over	961.89
23489PA0060057	Rating Area 5	No Preference	0-14	241.21
23489PA0060057	Rating Area 5	No Preference	15	262.65
23489PA0060057	Rating Area 5	No Preference	16	270.85
23489PA0060057	Rating Area 5	No Preference	17	279.05
23489PA0060057	Rating Area 5	No Preference	18	287.88
23489PA0060057	Rating Area 5	No Preference	19	296.71
23489PA0060057	Rating Area 5	No Preference	20	305.85
23489PA0060057	Rating Area 5	No Preference	21	315.31
23489PA0060057	Rating Area 5	No Preference	22	315.31
23489PA0060057	Rating Area 5	No Preference	23	315.31
23489PA0060057	Rating Area 5	No Preference	24	315.31
23489PA0060057	Rating Area 5	No Preference	25	316.57
23489PA0060057	Rating Area 5	No Preference	26	322.88
23489PA0060057	Rating Area 5	No Preference	27	330.44
23489PA0060057	Rating Area 5	No Preference	28	342.74
23489PA0060057	Rating Area 5	No Preference	29	352.83
23489PA0060057	Rating Area 5	No Preference	30	357.88
23489PA0060057	Rating Area 5	No Preference	31	365.44
23489PA0060057	Rating Area 5	No Preference	32	373.01
23489PA0060057	Rating Area 5	No Preference	33	377.74
23489PA0060057	Rating Area 5	No Preference	34	382.79
23489PA0060057	Rating Area 5	No Preference	35	385.31
23489PA0060057	Rating Area 5	No Preference	36	387.83
23489PA0060057	Rating Area 5	No Preference	37	390.35
23489PA0060057	Rating Area 5	No Preference	38	392.88
23489PA0060057	Rating Area 5	No Preference	39	397.92
23489PA0060057	Rating Area 5	No Preference	40	402.97
23489PA0060057	Rating Area 5	No Preference	41	410.53
23489PA0060057	Rating Area 5	No Preference	42	417.79
23489PA0060057	Rating Area 5	No Preference	43	427.88
23489PA0060057	Rating Area 5	No Preference	44	440.49
23489PA0060057	Rating Area 5	No Preference	45	455.31
23489PA0060057	Rating Area 5	No Preference	46	472.97
23489PA0060057	Rating Area 5	No Preference	47	492.83
23489PA0060057	Rating Area 5	No Preference	48	515.53
23489PA0060057	Rating Area 5	No Preference	49	537.92
23489PA0060057	Rating Area 5	No Preference	50	563.14
23489PA0060057	Rating Area 5	No Preference	51	588.05
23489PA0060057	Rating Area 5	No Preference	52	615.49
23489PA0060057	Rating Area 5	No Preference	53	643.23
23489PA0060057	Rating Area 5	No Preference	54	673.19
23489PA0060057	Rating Area 5	No Preference	55	703.14
23489PA0060057	Rating Area 5	No Preference	56	735.62
23489PA0060057	Rating Area 5	No Preference	57	768.41
23489PA0060057	Rating Area 5	No Preference	58	803.41
23489PA0060057	Rating Area 5	No Preference	59	820.75
23489PA0060057	Rating Area 5	No Preference	60	855.75
23489PA0060057	Rating Area 5	No Preference	61	886.02
23489PA0060057	Rating Area 5	No Preference	62	905.89
23489PA0060057	Rating Area 5	No Preference	63	930.80
23489PA0060057	Rating Area 5	No Preference	64 and over	945.93

23489PA0060057	Rating Area 6	No Preference	0-14	280.19
23489PA0060057	Rating Area 6	No Preference	15	305.09
23489PA0060057	Rating Area 6	No Preference	16	314.62
23489PA0060057	Rating Area 6	No Preference	17	324.14
23489PA0060057	Rating Area 6	No Preference	18	334.40
23489PA0060057	Rating Area 6	No Preference	19	344.65
23489PA0060057	Rating Area 6	No Preference	20	355.27
23489PA0060057	Rating Area 6	No Preference	21	366.26
23489PA0060057	Rating Area 6	No Preference	22	366.26
23489PA0060057	Rating Area 6	No Preference	23	366.26
23489PA0060057	Rating Area 6	No Preference	24	366.26
23489PA0060057	Rating Area 6	No Preference	25	367.73
23489PA0060057	Rating Area 6	No Preference	26	375.05
23489PA0060057	Rating Area 6	No Preference	27	383.84
23489PA0060057	Rating Area 6	No Preference	28	398.12
23489PA0060057	Rating Area 6	No Preference	29	409.84
23489PA0060057	Rating Area 6	No Preference	30	415.71
23489PA0060057	Rating Area 6	No Preference	31	424.50
23489PA0060057	Rating Area 6	No Preference	32	433.29
23489PA0060057	Rating Area 6	No Preference	33	438.78
23489PA0060057	Rating Area 6	No Preference	34	444.64
23489PA0060057	Rating Area 6	No Preference	35	447.57
23489PA0060057	Rating Area 6	No Preference	36	450.50
23489PA0060057	Rating Area 6	No Preference	37	453.43
23489PA0060057	Rating Area 6	No Preference	38	456.36
23489PA0060057	Rating Area 6	No Preference	39	462.22
23489PA0060057	Rating Area 6	No Preference	40	468.08
23489PA0060057	Rating Area 6	No Preference	41	476.87
23489PA0060057	Rating Area 6	No Preference	42	485.29
23489PA0060057	Rating Area 6	No Preference	43	497.01
23489PA0060057	Rating Area 6	No Preference	44	511.67
23489PA0060057	Rating Area 6	No Preference	45	528.88
23489PA0060057	Rating Area 6	No Preference	46	549.39
23489PA0060057	Rating Area 6	No Preference	47	572.46
23489PA0060057	Rating Area 6	No Preference	48	598.84
23489PA0060057	Rating Area 6	No Preference	49	624.84
23489PA0060057	Rating Area 6	No Preference	50	654.14
23489PA0060057	Rating Area 6	No Preference	51	683.07
23489PA0060057	Rating Area 6	No Preference	52	714.94
23489PA0060057	Rating Area 6	No Preference	53	747.17
23489PA0060057	Rating Area 6	No Preference	54	781.97
23489PA0060057	Rating Area 6	No Preference	55	816.76
23489PA0060057	Rating Area 6	No Preference	56	854.48
23489PA0060057	Rating Area 6	No Preference	57	892.58
23489PA0060057	Rating Area 6	No Preference	58	933.23
23489PA0060057	Rating Area 6	No Preference	59	953.37
23489PA0060057	Rating Area 6	No Preference	60	994.03
23489PA0060057	Rating Area 6	No Preference	61	1029.19
23489PA0060057	Rating Area 6	No Preference	62	1052.26
23489PA0060057	Rating Area 6	No Preference	63	1081.20
23489PA0060057	Rating Area 6	No Preference	64 and over	1098.78
23489PA0060057	Rating Area 7	No Preference	0-14	286.98
23489PA0060057	Rating Area 7	No Preference	15	312.49
23489PA0060057	Rating Area 7	No Preference	16	322.25
23489PA0060057	Rating Area 7	No Preference	17	332.00
23489PA0060057	Rating Area 7	No Preference	18	342.50
23489PA0060057	Rating Area 7	No Preference	19	353.01
23489PA0060057	Rating Area 7	No Preference	20	363.89
23489PA0060057	Rating Area 7	No Preference	21	375.14
23489PA0060057	Rating Area 7	No Preference	22	375.14
23489PA0060057	Rating Area 7	No Preference	23	375.14
23489PA0060057	Rating Area 7	No Preference	24	375.14
23489PA0060057	Rating Area 7	No Preference	25	376.64
23489PA0060057	Rating Area 7	No Preference	26	384.14
23489PA0060057	Rating Area 7	No Preference	27	393.15
23489PA0060057	Rating Area 7	No Preference	28	407.78
23489PA0060057	Rating Area 7	No Preference	29	419.78
23489PA0060057	Rating Area 7	No Preference	30	425.78
23489PA0060057	Rating Area 7	No Preference	31	434.79
23489PA0060057	Rating Area 7	No Preference	32	443.79
23489PA0060057	Rating Area 7	No Preference	33	449.42
23489PA0060057	Rating Area 7	No Preference	34	455.42
23489PA0060057	Rating Area 7	No Preference	35	458.42
23489PA0060057	Rating Area 7	No Preference	36	461.42
23489PA0060057	Rating Area 7	No Preference	37	464.42
23489PA0060057	Rating Area 7	No Preference	38	467.42
23489PA0060057	Rating Area 7	No Preference	39	473.43
23489PA0060057	Rating Area 7	No Preference	40	479.43
23489PA0060057	Rating Area 7	No Preference	41	488.43
23489PA0060057	Rating Area 7	No Preference	42	497.06
23489PA0060057	Rating Area 7	No Preference	43	509.06
23489PA0060057	Rating Area 7	No Preference	44	524.07
23489PA0060057	Rating Area 7	No Preference	45	541.70
23489PA0060057	Rating Area 7	No Preference	46	562.71
23489PA0060057	Rating Area 7	No Preference	47	586.34
23489PA0060057	Rating Area 7	No Preference	48	613.35
23489PA0060057	Rating Area 7	No Preference	49	639.99
23489PA0060057	Rating Area 7	No Preference	50	670.00
23489PA0060057	Rating Area 7	No Preference	51	699.64
23489PA0060057	Rating Area 7	No Preference	52	732.27
23489PA0060057	Rating Area 7	No Preference	53	765.29
23489PA0060057	Rating Area 7	No Preference	54	800.92
23489PA0060057	Rating Area 7	No Preference	55	836.56
23489PA0060057	Rating Area 7	No Preference	56	875.20
23489PA0060057	Rating Area 7	No Preference	57	914.22
23489PA0060057	Rating Area 7	No Preference	58	955.86
23489PA0060057	Rating Area 7	No Preference	59	976.49
23489PA0060057	Rating Area 7	No Preference	60	1018.13
23489PA0060057	Rating Area 7	No Preference	61	1054.14
23489PA0060057	Rating Area 7	No Preference	62	1077.78
23489PA0060057	Rating Area 7	No Preference	63	1107.41
23489PA0060057	Rating Area 7	No Preference	64 and over	1125.42
23489PA0060057	Rating Area 8	No Preference	0-14	273.58
23489PA0060057	Rating Area 8	No Preference	15	297.90
23489PA0060057	Rating Area 8	No Preference	16	307.20
23489PA0060057	Rating Area 8	No Preference	17	316.49
23489PA0060057	Rating Area 8	No Preference	18	326.51
23489PA0060057	Rating Area 8	No Preference	19	336.52
23489PA0060057	Rating Area 8	No Preference	20	346.89
23489PA0060057	Rating Area 8	No Preference	21	357.62
23489PA0060057	Rating Area 8	No Preference	22	357.62
23489PA0060057	Rating Area 8	No Preference	23	357.62

23489PA0060057	Rating Area 8	No Preference	24	357.62
23489PA0060057	Rating Area 8	No Preference	25	359.05
23489PA0060057	Rating Area 8	No Preference	26	366.20
23489PA0060057	Rating Area 8	No Preference	27	374.79
23489PA0060057	Rating Area 8	No Preference	28	388.73
23489PA0060057	Rating Area 8	No Preference	29	400.18
23489PA0060057	Rating Area 8	No Preference	30	405.90
23489PA0060057	Rating Area 8	No Preference	31	414.48
23489PA0060057	Rating Area 8	No Preference	32	423.06
23489PA0060057	Rating Area 8	No Preference	33	428.43
23489PA0060057	Rating Area 8	No Preference	34	434.15
23489PA0060057	Rating Area 8	No Preference	35	437.01
23489PA0060057	Rating Area 8	No Preference	36	439.87
23489PA0060057	Rating Area 8	No Preference	37	442.73
23489PA0060057	Rating Area 8	No Preference	38	445.59
23489PA0060057	Rating Area 8	No Preference	39	451.32
23489PA0060057	Rating Area 8	No Preference	40	457.04
23489PA0060057	Rating Area 8	No Preference	41	465.62
23489PA0060057	Rating Area 8	No Preference	42	473.85
23489PA0060057	Rating Area 8	No Preference	43	485.29
23489PA0060057	Rating Area 8	No Preference	44	499.60
23489PA0060057	Rating Area 8	No Preference	45	516.40
23489PA0060057	Rating Area 8	No Preference	46	536.43
23489PA0060057	Rating Area 8	No Preference	47	558.96
23489PA0060057	Rating Area 8	No Preference	48	584.71
23489PA0060057	Rating Area 8	No Preference	49	610.10
23489PA0060057	Rating Area 8	No Preference	50	638.71
23489PA0060057	Rating Area 8	No Preference	51	666.96
23489PA0060057	Rating Area 8	No Preference	52	698.07
23489PA0060057	Rating Area 8	No Preference	53	729.54
23489PA0060057	Rating Area 8	No Preference	54	763.52
23489PA0060057	Rating Area 8	No Preference	55	797.49
23489PA0060057	Rating Area 8	No Preference	56	834.33
23489PA0060057	Rating Area 8	No Preference	57	871.52
23489PA0060057	Rating Area 8	No Preference	58	911.22
23489PA0060057	Rating Area 8	No Preference	59	930.88
23489PA0060057	Rating Area 8	No Preference	60	970.58
23489PA0060057	Rating Area 8	No Preference	61	1004.91
23489PA0060057	Rating Area 8	No Preference	62	1027.44
23489PA0060057	Rating Area 8	No Preference	63	1055.69
23489PA0060057	Rating Area 8	No Preference	64 and over	1072.86
23489PA0060057	Rating Area 9	No Preference	0-14	271.24
23489PA0060057	Rating Area 9	No Preference	15	295.35
23489PA0060057	Rating Area 9	No Preference	16	304.57
23489PA0060057	Rating Area 9	No Preference	17	313.79
23489PA0060057	Rating Area 9	No Preference	18	323.71
23489PA0060057	Rating Area 9	No Preference	19	333.64
23489PA0060057	Rating Area 9	No Preference	20	343.92
23489PA0060057	Rating Area 9	No Preference	21	354.56
23489PA0060057	Rating Area 9	No Preference	22	354.56
23489PA0060057	Rating Area 9	No Preference	23	354.56
23489PA0060057	Rating Area 9	No Preference	24	354.56
23489PA0060057	Rating Area 9	No Preference	25	355.98
23489PA0060057	Rating Area 9	No Preference	26	363.07
23489PA0060057	Rating Area 9	No Preference	27	371.58
23489PA0060057	Rating Area 9	No Preference	28	385.41
23489PA0060057	Rating Area 9	No Preference	29	396.75
23489PA0060057	Rating Area 9	No Preference	30	402.43
23489PA0060057	Rating Area 9	No Preference	31	410.94
23489PA0060057	Rating Area 9	No Preference	32	419.44
23489PA0060057	Rating Area 9	No Preference	33	424.76
23489PA0060057	Rating Area 9	No Preference	34	430.44
23489PA0060057	Rating Area 9	No Preference	35	433.27
23489PA0060057	Rating Area 9	No Preference	36	436.11
23489PA0060057	Rating Area 9	No Preference	37	438.95
23489PA0060057	Rating Area 9	No Preference	38	441.78
23489PA0060057	Rating Area 9	No Preference	39	447.45
23489PA0060057	Rating Area 9	No Preference	40	453.13
23489PA0060057	Rating Area 9	No Preference	41	461.64
23489PA0060057	Rating Area 9	No Preference	42	469.79
23489PA0060057	Rating Area 9	No Preference	43	481.14
23489PA0060057	Rating Area 9	No Preference	44	495.32
23489PA0060057	Rating Area 9	No Preference	45	511.98
23489PA0060057	Rating Area 9	No Preference	46	531.84
23489PA0060057	Rating Area 9	No Preference	47	554.18
23489PA0060057	Rating Area 9	No Preference	48	579.71
23489PA0060057	Rating Area 9	No Preference	49	604.88
23489PA0060057	Rating Area 9	No Preference	50	633.24
23489PA0060057	Rating Area 9	No Preference	51	661.25
23489PA0060057	Rating Area 9	No Preference	52	692.10
23489PA0060057	Rating Area 9	No Preference	53	723.30
23489PA0060057	Rating Area 9	No Preference	54	756.99
23489PA0060057	Rating Area 9	No Preference	55	790.67
23489PA0060057	Rating Area 9	No Preference	56	827.19
23489PA0060057	Rating Area 9	No Preference	57	864.06
23489PA0060057	Rating Area 9	No Preference	58	903.42
23489PA0060057	Rating Area 9	No Preference	59	922.92
23489PA0060057	Rating Area 9	No Preference	60	962.28
23489PA0060057	Rating Area 9	No Preference	61	996.31
23489PA0060057	Rating Area 9	No Preference	62	1018.65
23489PA0060057	Rating Area 9	No Preference	63	1046.66
23489PA0060057	Rating Area 9	No Preference	64 and over	1063.68
23489PA0060058	Rating Area 1	No Preference	0-14	233.40
23489PA0060058	Rating Area 1	No Preference	15	254.14
23489PA0060058	Rating Area 1	No Preference	16	262.08
23489PA0060058	Rating Area 1	No Preference	17	270.00
23489PA0060058	Rating Area 1	No Preference	18	278.55
23489PA0060058	Rating Area 1	No Preference	19	287.09
23489PA0060058	Rating Area 1	No Preference	20	295.94
23489PA0060058	Rating Area 1	No Preference	21	305.09
23489PA0060058	Rating Area 1	No Preference	22	305.09
23489PA0060058	Rating Area 1	No Preference	23	305.09
23489PA0060058	Rating Area 1	No Preference	24	305.09
23489PA0060058	Rating Area 1	No Preference	25	306.31
23489PA0060058	Rating Area 1	No Preference	26	312.41
23489PA0060058	Rating Area 1	No Preference	27	319.74
23489PA0060058	Rating Area 1	No Preference	28	331.63
23489PA0060058	Rating Area 1	No Preference	29	341.39
23489PA0060058	Rating Area 1	No Preference	30	346.28
23489PA0060058	Rating Area 1	No Preference	31	353.60
23489PA0060058	Rating Area 1	No Preference	32	360.92
23489PA0060058	Rating Area 1	No Preference	33	365.50

23489PA0060058	Rating Area 1	No Preference	34	370.38
23489PA0060058	Rating Area 1	No Preference	35	372.82
23489PA0060058	Rating Area 1	No Preference	36	375.26
23489PA0060058	Rating Area 1	No Preference	37	377.71
23489PA0060058	Rating Area 1	No Preference	38	380.14
23489PA0060058	Rating Area 1	No Preference	39	385.02
23489PA0060058	Rating Area 1	No Preference	40	389.90
23489PA0060058	Rating Area 1	No Preference	41	397.23
23489PA0060058	Rating Area 1	No Preference	42	404.25
23489PA0060058	Rating Area 1	No Preference	43	414.01
23489PA0060058	Rating Area 1	No Preference	44	426.21
23489PA0060058	Rating Area 1	No Preference	45	440.55
23489PA0060058	Rating Area 1	No Preference	46	457.64
23489PA0060058	Rating Area 1	No Preference	47	476.85
23489PA0060058	Rating Area 1	No Preference	48	498.82
23489PA0060058	Rating Area 1	No Preference	49	520.48
23489PA0060058	Rating Area 1	No Preference	50	544.89
23489PA0060058	Rating Area 1	No Preference	51	568.99
23489PA0060058	Rating Area 1	No Preference	52	595.53
23489PA0060058	Rating Area 1	No Preference	53	622.39
23489PA0060058	Rating Area 1	No Preference	54	651.37
23489PA0060058	Rating Area 1	No Preference	55	680.35
23489PA0060058	Rating Area 1	No Preference	56	711.78
23489PA0060058	Rating Area 1	No Preference	57	743.51
23489PA0060058	Rating Area 1	No Preference	58	777.37
23489PA0060058	Rating Area 1	No Preference	59	794.15
23489PA0060058	Rating Area 1	No Preference	60	828.02
23489PA0060058	Rating Area 1	No Preference	61	857.30
23489PA0060058	Rating Area 1	No Preference	62	876.52
23489PA0060058	Rating Area 1	No Preference	63	900.62
23489PA0060058	Rating Area 1	No Preference	64 and over	915.27
23489PA0060058	Rating Area 2	No Preference	0-14	235.76
23489PA0060058	Rating Area 2	No Preference	15	256.71
23489PA0060058	Rating Area 2	No Preference	16	264.72
23489PA0060058	Rating Area 2	No Preference	17	272.74
23489PA0060058	Rating Area 2	No Preference	18	281.37
23489PA0060058	Rating Area 2	No Preference	19	290.00
23489PA0060058	Rating Area 2	No Preference	20	298.93
23489PA0060058	Rating Area 2	No Preference	21	308.18
23489PA0060058	Rating Area 2	No Preference	22	308.18
23489PA0060058	Rating Area 2	No Preference	23	308.18
23489PA0060058	Rating Area 2	No Preference	24	308.18
23489PA0060058	Rating Area 2	No Preference	25	309.41
23489PA0060058	Rating Area 2	No Preference	26	315.58
23489PA0060058	Rating Area 2	No Preference	27	322.97
23489PA0060058	Rating Area 2	No Preference	28	334.99
23489PA0060058	Rating Area 2	No Preference	29	344.86
23489PA0060058	Rating Area 2	No Preference	30	349.78
23489PA0060058	Rating Area 2	No Preference	31	357.18
23489PA0060058	Rating Area 2	No Preference	32	364.58
23489PA0060058	Rating Area 2	No Preference	33	369.20
23489PA0060058	Rating Area 2	No Preference	34	374.13
23489PA0060058	Rating Area 2	No Preference	35	376.60
23489PA0060058	Rating Area 2	No Preference	36	379.07
23489PA0060058	Rating Area 2	No Preference	37	381.52
23489PA0060058	Rating Area 2	No Preference	38	383.99
23489PA0060058	Rating Area 2	No Preference	39	388.92
23489PA0060058	Rating Area 2	No Preference	40	393.86
23489PA0060058	Rating Area 2	No Preference	41	401.25
23489PA0060058	Rating Area 2	No Preference	42	408.34
23489PA0060058	Rating Area 2	No Preference	43	418.20
23489PA0060058	Rating Area 2	No Preference	44	430.53
23489PA0060058	Rating Area 2	No Preference	45	445.01
23489PA0060058	Rating Area 2	No Preference	46	462.28
23489PA0060058	Rating Area 2	No Preference	47	481.68
23489PA0060058	Rating Area 2	No Preference	48	503.87
23489PA0060058	Rating Area 2	No Preference	49	525.75
23489PA0060058	Rating Area 2	No Preference	50	550.41
23489PA0060058	Rating Area 2	No Preference	51	574.76
23489PA0060058	Rating Area 2	No Preference	52	601.57
23489PA0060058	Rating Area 2	No Preference	53	628.68
23489PA0060058	Rating Area 2	No Preference	54	657.96
23489PA0060058	Rating Area 2	No Preference	55	687.25
23489PA0060058	Rating Area 2	No Preference	56	718.99
23489PA0060058	Rating Area 2	No Preference	57	751.04
23489PA0060058	Rating Area 2	No Preference	58	785.25
23489PA0060058	Rating Area 2	No Preference	59	802.19
23489PA0060058	Rating Area 2	No Preference	60	836.40
23489PA0060058	Rating Area 2	No Preference	61	865.99
23489PA0060058	Rating Area 2	No Preference	62	885.40
23489PA0060058	Rating Area 2	No Preference	63	909.75
23489PA0060058	Rating Area 2	No Preference	64 and over	924.54
23489PA0060058	Rating Area 3	No Preference	0-14	277.73
23489PA0060058	Rating Area 3	No Preference	15	302.41
23489PA0060058	Rating Area 3	No Preference	16	311.85
23489PA0060058	Rating Area 3	No Preference	17	321.29
23489PA0060058	Rating Area 3	No Preference	18	331.46
23489PA0060058	Rating Area 3	No Preference	19	341.62
23489PA0060058	Rating Area 3	No Preference	20	352.14
23489PA0060058	Rating Area 3	No Preference	21	363.04
23489PA0060058	Rating Area 3	No Preference	22	363.04
23489PA0060058	Rating Area 3	No Preference	23	363.04
23489PA0060058	Rating Area 3	No Preference	24	363.04
23489PA0060058	Rating Area 3	No Preference	25	364.49
23489PA0060058	Rating Area 3	No Preference	26	371.75
23489PA0060058	Rating Area 3	No Preference	27	380.46
23489PA0060058	Rating Area 3	No Preference	28	394.62
23489PA0060058	Rating Area 3	No Preference	29	406.24
23489PA0060058	Rating Area 3	No Preference	30	412.05
23489PA0060058	Rating Area 3	No Preference	31	420.76
23489PA0060058	Rating Area 3	No Preference	32	429.47
23489PA0060058	Rating Area 3	No Preference	33	434.92
23489PA0060058	Rating Area 3	No Preference	34	440.73
23489PA0060058	Rating Area 3	No Preference	35	443.63
23489PA0060058	Rating Area 3	No Preference	36	446.54
23489PA0060058	Rating Area 3	No Preference	37	449.44
23489PA0060058	Rating Area 3	No Preference	38	452.35
23489PA0060058	Rating Area 3	No Preference	39	458.15
23489PA0060058	Rating Area 3	No Preference	40	463.96
23489PA0060058	Rating Area 3	No Preference	41	472.67
23489PA0060058	Rating Area 3	No Preference	42	481.03
23489PA0060058	Rating Area 3	No Preference	43	492.64

23489PA0060058	Rating Area 3	No Preference	44	507.16
23489PA0060058	Rating Area 3	No Preference	45	524.23
23489PA0060058	Rating Area 3	No Preference	46	544.57
23489PA0060058	Rating Area 3	No Preference	47	567.43
23489PA0060058	Rating Area 3	No Preference	48	593.57
23489PA0060058	Rating Area 3	No Preference	49	619.35
23489PA0060058	Rating Area 3	No Preference	50	648.39
23489PA0060058	Rating Area 3	No Preference	51	677.07
23489PA0060058	Rating Area 3	No Preference	52	708.66
23489PA0060058	Rating Area 3	No Preference	53	740.60
23489PA0060058	Rating Area 3	No Preference	54	775.09
23489PA0060058	Rating Area 3	No Preference	55	809.58
23489PA0060058	Rating Area 3	No Preference	56	846.97
23489PA0060058	Rating Area 3	No Preference	57	884.73
23489PA0060058	Rating Area 3	No Preference	58	925.03
23489PA0060058	Rating Area 3	No Preference	59	945.00
23489PA0060058	Rating Area 3	No Preference	60	985.29
23489PA0060058	Rating Area 3	No Preference	61	1020.14
23489PA0060058	Rating Area 3	No Preference	62	1043.02
23489PA0060058	Rating Area 3	No Preference	63	1071.70
23489PA0060058	Rating Area 3	No Preference	64 and over	1089.12
23489PA0060058	Rating Area 4	No Preference	0-14	244.49
23489PA0060058	Rating Area 4	No Preference	15	266.23
23489PA0060058	Rating Area 4	No Preference	16	274.54
23489PA0060058	Rating Area 4	No Preference	17	282.84
23489PA0060058	Rating Area 4	No Preference	18	291.80
23489PA0060058	Rating Area 4	No Preference	19	300.74
23489PA0060058	Rating Area 4	No Preference	20	310.01
23489PA0060058	Rating Area 4	No Preference	21	319.60
23489PA0060058	Rating Area 4	No Preference	22	319.60
23489PA0060058	Rating Area 4	No Preference	23	319.60
23489PA0060058	Rating Area 4	No Preference	24	319.60
23489PA0060058	Rating Area 4	No Preference	25	320.87
23489PA0060058	Rating Area 4	No Preference	26	327.27
23489PA0060058	Rating Area 4	No Preference	27	334.94
23489PA0060058	Rating Area 4	No Preference	28	347.40
23489PA0060058	Rating Area 4	No Preference	29	357.63
23489PA0060058	Rating Area 4	No Preference	30	362.74
23489PA0060058	Rating Area 4	No Preference	31	370.41
23489PA0060058	Rating Area 4	No Preference	32	378.08
23489PA0060058	Rating Area 4	No Preference	33	382.89
23489PA0060058	Rating Area 4	No Preference	34	388.00
23489PA0060058	Rating Area 4	No Preference	35	390.56
23489PA0060058	Rating Area 4	No Preference	36	393.11
23489PA0060058	Rating Area 4	No Preference	37	395.67
23489PA0060058	Rating Area 4	No Preference	38	398.23
23489PA0060058	Rating Area 4	No Preference	39	403.33
23489PA0060058	Rating Area 4	No Preference	40	408.44
23489PA0060058	Rating Area 4	No Preference	41	416.11
23489PA0060058	Rating Area 4	No Preference	42	423.47
23489PA0060058	Rating Area 4	No Preference	43	433.70
23489PA0060058	Rating Area 4	No Preference	44	446.48
23489PA0060058	Rating Area 4	No Preference	45	461.50
23489PA0060058	Rating Area 4	No Preference	46	479.40
23489PA0060058	Rating Area 4	No Preference	47	499.53
23489PA0060058	Rating Area 4	No Preference	48	522.54
23489PA0060058	Rating Area 4	No Preference	49	545.24
23489PA0060058	Rating Area 4	No Preference	50	570.80
23489PA0060058	Rating Area 4	No Preference	51	596.06
23489PA0060058	Rating Area 4	No Preference	52	623.86
23489PA0060058	Rating Area 4	No Preference	53	651.98
23489PA0060058	Rating Area 4	No Preference	54	682.34
23489PA0060058	Rating Area 4	No Preference	55	712.71
23489PA0060058	Rating Area 4	No Preference	56	745.63
23489PA0060058	Rating Area 4	No Preference	57	778.87
23489PA0060058	Rating Area 4	No Preference	58	814.34
23489PA0060058	Rating Area 4	No Preference	59	831.92
23489PA0060058	Rating Area 4	No Preference	60	867.40
23489PA0060058	Rating Area 4	No Preference	61	898.07
23489PA0060058	Rating Area 4	No Preference	62	918.21
23489PA0060058	Rating Area 4	No Preference	63	943.46
23489PA0060058	Rating Area 4	No Preference	64 and over	958.80
23489PA0060058	Rating Area 5	No Preference	0-14	240.44
23489PA0060058	Rating Area 5	No Preference	15	261.82
23489PA0060058	Rating Area 5	No Preference	16	269.99
23489PA0060058	Rating Area 5	No Preference	17	278.16
23489PA0060058	Rating Area 5	No Preference	18	286.96
23489PA0060058	Rating Area 5	No Preference	19	295.77
23489PA0060058	Rating Area 5	No Preference	20	304.89
23489PA0060058	Rating Area 5	No Preference	21	314.31
23489PA0060058	Rating Area 5	No Preference	22	314.31
23489PA0060058	Rating Area 5	No Preference	23	314.31
23489PA0060058	Rating Area 5	No Preference	24	314.31
23489PA0060058	Rating Area 5	No Preference	25	315.57
23489PA0060058	Rating Area 5	No Preference	26	321.85
23489PA0060058	Rating Area 5	No Preference	27	329.39
23489PA0060058	Rating Area 5	No Preference	28	341.66
23489PA0060058	Rating Area 5	No Preference	29	351.71
23489PA0060058	Rating Area 5	No Preference	30	356.74
23489PA0060058	Rating Area 5	No Preference	31	364.28
23489PA0060058	Rating Area 5	No Preference	32	371.83
23489PA0060058	Rating Area 5	No Preference	33	376.55
23489PA0060058	Rating Area 5	No Preference	34	381.57
23489PA0060058	Rating Area 5	No Preference	35	384.09
23489PA0060058	Rating Area 5	No Preference	36	386.60
23489PA0060058	Rating Area 5	No Preference	37	389.11
23489PA0060058	Rating Area 5	No Preference	38	391.63
23489PA0060058	Rating Area 5	No Preference	39	396.66
23489PA0060058	Rating Area 5	No Preference	40	401.68
23489PA0060058	Rating Area 5	No Preference	41	409.23
23489PA0060058	Rating Area 5	No Preference	42	416.46
23489PA0060058	Rating Area 5	No Preference	43	426.52
23489PA0060058	Rating Area 5	No Preference	44	439.10
23489PA0060058	Rating Area 5	No Preference	45	453.86
23489PA0060058	Rating Area 5	No Preference	46	471.47
23489PA0060058	Rating Area 5	No Preference	47	491.27
23489PA0060058	Rating Area 5	No Preference	48	513.90
23489PA0060058	Rating Area 5	No Preference	49	536.21
23489PA0060058	Rating Area 5	No Preference	50	561.36
23489PA0060058	Rating Area 5	No Preference	51	586.19
23489PA0060058	Rating Area 5	No Preference	52	613.54
23489PA0060058	Rating Area 5	No Preference	53	641.19

23489PA0060058	Rating Area 5	No Preference	54	671.05
23489PA0060058	Rating Area 5	No Preference	55	700.91
23489PA0060058	Rating Area 5	No Preference	56	733.28
23489PA0060058	Rating Area 5	No Preference	57	765.97
23489PA0060058	Rating Area 5	No Preference	58	800.86
23489PA0060058	Rating Area 5	No Preference	59	818.14
23489PA0060058	Rating Area 5	No Preference	60	853.03
23489PA0060058	Rating Area 5	No Preference	61	883.21
23489PA0060058	Rating Area 5	No Preference	62	903.01
23489PA0060058	Rating Area 5	No Preference	63	927.85
23489PA0060058	Rating Area 5	No Preference	64 and over	942.93
23489PA0060058	Rating Area 6	No Preference	0-14	279.30
23489PA0060058	Rating Area 6	No Preference	15	304.12
23489PA0060058	Rating Area 6	No Preference	16	313.61
23489PA0060058	Rating Area 6	No Preference	17	323.11
23489PA0060058	Rating Area 6	No Preference	18	333.32
23489PA0060058	Rating Area 6	No Preference	19	343.55
23489PA0060058	Rating Area 6	No Preference	20	354.14
23489PA0060058	Rating Area 6	No Preference	21	365.09
23489PA0060058	Rating Area 6	No Preference	22	365.09
23489PA0060058	Rating Area 6	No Preference	23	365.09
23489PA0060058	Rating Area 6	No Preference	24	365.09
23489PA0060058	Rating Area 6	No Preference	25	366.55
23489PA0060058	Rating Area 6	No Preference	26	373.85
23489PA0060058	Rating Area 6	No Preference	27	382.62
23489PA0060058	Rating Area 6	No Preference	28	396.86
23489PA0060058	Rating Area 6	No Preference	29	408.54
23489PA0060058	Rating Area 6	No Preference	30	414.38
23489PA0060058	Rating Area 6	No Preference	31	423.14
23489PA0060058	Rating Area 6	No Preference	32	431.91
23489PA0060058	Rating Area 6	No Preference	33	437.38
23489PA0060058	Rating Area 6	No Preference	34	443.22
23489PA0060058	Rating Area 6	No Preference	35	446.14
23489PA0060058	Rating Area 6	No Preference	36	449.06
23489PA0060058	Rating Area 6	No Preference	37	451.98
23489PA0060058	Rating Area 6	No Preference	38	454.90
23489PA0060058	Rating Area 6	No Preference	39	460.74
23489PA0060058	Rating Area 6	No Preference	40	466.58
23489PA0060058	Rating Area 6	No Preference	41	475.35
23489PA0060058	Rating Area 6	No Preference	42	483.75
23489PA0060058	Rating Area 6	No Preference	43	495.43
23489PA0060058	Rating Area 6	No Preference	44	510.03
23489PA0060058	Rating Area 6	No Preference	45	527.19
23489PA0060058	Rating Area 6	No Preference	46	547.64
23489PA0060058	Rating Area 6	No Preference	47	570.64
23489PA0060058	Rating Area 6	No Preference	48	596.92
23489PA0060058	Rating Area 6	No Preference	49	622.84
23489PA0060058	Rating Area 6	No Preference	50	652.05
23489PA0060058	Rating Area 6	No Preference	51	680.89
23489PA0060058	Rating Area 6	No Preference	52	712.65
23489PA0060058	Rating Area 6	No Preference	53	744.78
23489PA0060058	Rating Area 6	No Preference	54	779.47
23489PA0060058	Rating Area 6	No Preference	55	814.15
23489PA0060058	Rating Area 6	No Preference	56	851.76
23489PA0060058	Rating Area 6	No Preference	57	889.72
23489PA0060058	Rating Area 6	No Preference	58	930.25
23489PA0060058	Rating Area 6	No Preference	59	950.33
23489PA0060058	Rating Area 6	No Preference	60	990.85
23489PA0060058	Rating Area 6	No Preference	61	1025.90
23489PA0060058	Rating Area 6	No Preference	62	1048.90
23489PA0060058	Rating Area 6	No Preference	63	1077.74
23489PA0060058	Rating Area 6	No Preference	64 and over	1095.27
23489PA0060058	Rating Area 7	No Preference	0-14	286.07
23489PA0060058	Rating Area 7	No Preference	15	311.50
23489PA0060058	Rating Area 7	No Preference	16	321.21
23489PA0060058	Rating Area 7	No Preference	17	330.94
23489PA0060058	Rating Area 7	No Preference	18	341.40
23489PA0060058	Rating Area 7	No Preference	19	351.88
23489PA0060058	Rating Area 7	No Preference	20	362.72
23489PA0060058	Rating Area 7	No Preference	21	373.94
23489PA0060058	Rating Area 7	No Preference	22	373.94
23489PA0060058	Rating Area 7	No Preference	23	373.94
23489PA0060058	Rating Area 7	No Preference	24	373.94
23489PA0060058	Rating Area 7	No Preference	25	375.44
23489PA0060058	Rating Area 7	No Preference	26	382.92
23489PA0060058	Rating Area 7	No Preference	27	391.89
23489PA0060058	Rating Area 7	No Preference	28	406.48
23489PA0060058	Rating Area 7	No Preference	29	418.44
23489PA0060058	Rating Area 7	No Preference	30	424.42
23489PA0060058	Rating Area 7	No Preference	31	433.39
23489PA0060058	Rating Area 7	No Preference	32	442.37
23489PA0060058	Rating Area 7	No Preference	33	447.98
23489PA0060058	Rating Area 7	No Preference	34	453.97
23489PA0060058	Rating Area 7	No Preference	35	456.95
23489PA0060058	Rating Area 7	No Preference	36	459.94
23489PA0060058	Rating Area 7	No Preference	37	462.94
23489PA0060058	Rating Area 7	No Preference	38	465.93
23489PA0060058	Rating Area 7	No Preference	39	471.91
23489PA0060058	Rating Area 7	No Preference	40	477.90
23489PA0060058	Rating Area 7	No Preference	41	486.87
23489PA0060058	Rating Area 7	No Preference	42	495.47
23489PA0060058	Rating Area 7	No Preference	43	507.43
23489PA0060058	Rating Area 7	No Preference	44	522.40
23489PA0060058	Rating Area 7	No Preference	45	539.97
23489PA0060058	Rating Area 7	No Preference	46	560.91
23489PA0060058	Rating Area 7	No Preference	47	584.47
23489PA0060058	Rating Area 7	No Preference	48	611.39
23489PA0060058	Rating Area 7	No Preference	49	637.94
23489PA0060058	Rating Area 7	No Preference	50	667.85
23489PA0060058	Rating Area 7	No Preference	51	697.40
23489PA0060058	Rating Area 7	No Preference	52	729.93
23489PA0060058	Rating Area 7	No Preference	53	762.83
23489PA0060058	Rating Area 7	No Preference	54	798.36
23489PA0060058	Rating Area 7	No Preference	55	833.88
23489PA0060058	Rating Area 7	No Preference	56	872.41
23489PA0060058	Rating Area 7	No Preference	57	911.29
23489PA0060058	Rating Area 7	No Preference	58	952.80
23489PA0060058	Rating Area 7	No Preference	59	973.36
23489PA0060058	Rating Area 7	No Preference	60	1014.88
23489PA0060058	Rating Area 7	No Preference	61	1050.77
23489PA0060058	Rating Area 7	No Preference	62	1074.33
23489PA0060058	Rating Area 7	No Preference	63	1103.87

23489PA0060058	Rating Area 7	No Preference	64 and over	1121.82
23489PA0060058	Rating Area 8	No Preference	0-14	272.71
23489PA0060058	Rating Area 8	No Preference	15	296.95
23489PA0060058	Rating Area 8	No Preference	16	306.22
23489PA0060058	Rating Area 8	No Preference	17	315.49
23489PA0060058	Rating Area 8	No Preference	18	325.46
23489PA0060058	Rating Area 8	No Preference	19	335.45
23489PA0060058	Rating Area 8	No Preference	20	345.78
23489PA0060058	Rating Area 8	No Preference	21	356.48
23489PA0060058	Rating Area 8	No Preference	22	356.48
23489PA0060058	Rating Area 8	No Preference	23	356.48
23489PA0060058	Rating Area 8	No Preference	24	356.48
23489PA0060058	Rating Area 8	No Preference	25	357.91
23489PA0060058	Rating Area 8	No Preference	26	365.04
23489PA0060058	Rating Area 8	No Preference	27	373.60
23489PA0060058	Rating Area 8	No Preference	28	387.50
23489PA0060058	Rating Area 8	No Preference	29	398.90
23489PA0060058	Rating Area 8	No Preference	30	404.60
23489PA0060058	Rating Area 8	No Preference	31	413.16
23489PA0060058	Rating Area 8	No Preference	32	421.72
23489PA0060058	Rating Area 8	No Preference	33	427.06
23489PA0060058	Rating Area 8	No Preference	34	432.77
23489PA0060058	Rating Area 8	No Preference	35	435.62
23489PA0060058	Rating Area 8	No Preference	36	438.47
23489PA0060058	Rating Area 8	No Preference	37	441.33
23489PA0060058	Rating Area 8	No Preference	38	444.18
23489PA0060058	Rating Area 8	No Preference	39	449.87
23489PA0060058	Rating Area 8	No Preference	40	455.58
23489PA0060058	Rating Area 8	No Preference	41	464.14
23489PA0060058	Rating Area 8	No Preference	42	472.33
23489PA0060058	Rating Area 8	No Preference	43	483.74
23489PA0060058	Rating Area 8	No Preference	44	498.01
23489PA0060058	Rating Area 8	No Preference	45	514.76
23489PA0060058	Rating Area 8	No Preference	46	534.72
23489PA0060058	Rating Area 8	No Preference	47	557.18
23489PA0060058	Rating Area 8	No Preference	48	582.84
23489PA0060058	Rating Area 8	No Preference	49	608.16
23489PA0060058	Rating Area 8	No Preference	50	636.67
23489PA0060058	Rating Area 8	No Preference	51	664.84
23489PA0060058	Rating Area 8	No Preference	52	695.84
23489PA0060058	Rating Area 8	No Preference	53	727.22
23489PA0060058	Rating Area 8	No Preference	54	761.08
23489PA0060058	Rating Area 8	No Preference	55	794.95
23489PA0060058	Rating Area 8	No Preference	56	831.67
23489PA0060058	Rating Area 8	No Preference	57	868.74
23489PA0060058	Rating Area 8	No Preference	58	908.32
23489PA0060058	Rating Area 8	No Preference	59	927.91
23489PA0060058	Rating Area 8	No Preference	60	967.49
23489PA0060058	Rating Area 8	No Preference	61	1001.71
23489PA0060058	Rating Area 8	No Preference	62	1024.17
23489PA0060058	Rating Area 8	No Preference	63	1052.32
23489PA0060058	Rating Area 8	No Preference	64 and over	1069.44
23489PA0060058	Rating Area 9	No Preference	0-14	270.37
23489PA0060058	Rating Area 9	No Preference	15	294.41
23489PA0060058	Rating Area 9	No Preference	16	303.60
23489PA0060058	Rating Area 9	No Preference	17	312.79
23489PA0060058	Rating Area 9	No Preference	18	322.68
23489PA0060058	Rating Area 9	No Preference	19	332.57
23489PA0060058	Rating Area 9	No Preference	20	342.83
23489PA0060058	Rating Area 9	No Preference	21	353.43
23489PA0060058	Rating Area 9	No Preference	22	353.43
23489PA0060058	Rating Area 9	No Preference	23	353.43
23489PA0060058	Rating Area 9	No Preference	24	353.43
23489PA0060058	Rating Area 9	No Preference	25	354.84
23489PA0060058	Rating Area 9	No Preference	26	361.91
23489PA0060058	Rating Area 9	No Preference	27	370.39
23489PA0060058	Rating Area 9	No Preference	28	384.18
23489PA0060058	Rating Area 9	No Preference	29	395.49
23489PA0060058	Rating Area 9	No Preference	30	401.14
23489PA0060058	Rating Area 9	No Preference	31	409.62
23489PA0060058	Rating Area 9	No Preference	32	418.11
23489PA0060058	Rating Area 9	No Preference	33	423.41
23489PA0060058	Rating Area 9	No Preference	34	429.06
23489PA0060058	Rating Area 9	No Preference	35	431.89
23489PA0060058	Rating Area 9	No Preference	36	434.72
23489PA0060058	Rating Area 9	No Preference	37	437.55
23489PA0060058	Rating Area 9	No Preference	38	440.37
23489PA0060058	Rating Area 9	No Preference	39	446.03
23489PA0060058	Rating Area 9	No Preference	40	451.69
23489PA0060058	Rating Area 9	No Preference	41	460.16
23489PA0060058	Rating Area 9	No Preference	42	468.29
23489PA0060058	Rating Area 9	No Preference	43	479.61
23489PA0060058	Rating Area 9	No Preference	44	493.74
23489PA0060058	Rating Area 9	No Preference	45	510.36
23489PA0060058	Rating Area 9	No Preference	46	530.15
23489PA0060058	Rating Area 9	No Preference	47	552.41
23489PA0060058	Rating Area 9	No Preference	48	577.85
23489PA0060058	Rating Area 9	No Preference	49	602.95
23489PA0060058	Rating Area 9	No Preference	50	631.23
23489PA0060058	Rating Area 9	No Preference	51	659.15
23489PA0060058	Rating Area 9	No Preference	52	689.90
23489PA0060058	Rating Area 9	No Preference	53	721.00
23489PA0060058	Rating Area 9	No Preference	54	754.57
23489PA0060058	Rating Area 9	No Preference	55	788.15
23489PA0060058	Rating Area 9	No Preference	56	824.55
23489PA0060058	Rating Area 9	No Preference	57	861.31
23489PA0060058	Rating Area 9	No Preference	58	900.53
23489PA0060058	Rating Area 9	No Preference	59	919.98
23489PA0060058	Rating Area 9	No Preference	60	959.21
23489PA0060058	Rating Area 9	No Preference	61	993.13
23489PA0060058	Rating Area 9	No Preference	62	1015.41
23489PA0060058	Rating Area 9	No Preference	63	1043.33
23489PA0060058	Rating Area 9	No Preference	64 and over	1060.29
23489PA0060059	Rating Area 1	No Preference	0-14	193.90
23489PA0060059	Rating Area 1	No Preference	15	211.13
23489PA0060059	Rating Area 1	No Preference	16	217.73
23489PA0060059	Rating Area 1	No Preference	17	224.31
23489PA0060059	Rating Area 1	No Preference	18	231.41
23489PA0060059	Rating Area 1	No Preference	19	238.51
23489PA0060059	Rating Area 1	No Preference	20	245.86
23489PA0060059	Rating Area 1	No Preference	21	253.46
23489PA0060059	Rating Area 1	No Preference	22	253.46

23489PA0060059	Rating Area 1	No Preference	23	253.46
23489PA0060059	Rating Area 1	No Preference	24	253.46
23489PA0060059	Rating Area 1	No Preference	25	254.48
23489PA0060059	Rating Area 1	No Preference	26	259.54
23489PA0060059	Rating Area 1	No Preference	27	265.63
23489PA0060059	Rating Area 1	No Preference	28	275.51
23489PA0060059	Rating Area 1	No Preference	29	283.62
23489PA0060059	Rating Area 1	No Preference	30	287.68
23489PA0060059	Rating Area 1	No Preference	31	293.76
23489PA0060059	Rating Area 1	No Preference	32	299.85
23489PA0060059	Rating Area 1	No Preference	33	303.65
23489PA0060059	Rating Area 1	No Preference	34	307.70
23489PA0060059	Rating Area 1	No Preference	35	309.73
23489PA0060059	Rating Area 1	No Preference	36	311.75
23489PA0060059	Rating Area 1	No Preference	37	313.79
23489PA0060059	Rating Area 1	No Preference	38	315.81
23489PA0060059	Rating Area 1	No Preference	39	319.86
23489PA0060059	Rating Area 1	No Preference	40	323.92
23489PA0060059	Rating Area 1	No Preference	41	330.00
23489PA0060059	Rating Area 1	No Preference	42	335.84
23489PA0060059	Rating Area 1	No Preference	43	343.95
23489PA0060059	Rating Area 1	No Preference	44	354.08
23489PA0060059	Rating Area 1	No Preference	45	366.00
23489PA0060059	Rating Area 1	No Preference	46	380.19
23489PA0060059	Rating Area 1	No Preference	47	396.16
23489PA0060059	Rating Area 1	No Preference	48	414.41
23489PA0060059	Rating Area 1	No Preference	49	432.40
23489PA0060059	Rating Area 1	No Preference	50	452.68
23489PA0060059	Rating Area 1	No Preference	51	472.70
23489PA0060059	Rating Area 1	No Preference	52	494.75
23489PA0060059	Rating Area 1	No Preference	53	517.06
23489PA0060059	Rating Area 1	No Preference	54	541.14
23489PA0060059	Rating Area 1	No Preference	55	565.21
23489PA0060059	Rating Area 1	No Preference	56	591.32
23489PA0060059	Rating Area 1	No Preference	57	617.68
23489PA0060059	Rating Area 1	No Preference	58	645.82
23489PA0060059	Rating Area 1	No Preference	59	659.76
23489PA0060059	Rating Area 1	No Preference	60	687.89
23489PA0060059	Rating Area 1	No Preference	61	712.22
23489PA0060059	Rating Area 1	No Preference	62	728.19
23489PA0060059	Rating Area 1	No Preference	63	748.21
23489PA0060059	Rating Area 1	No Preference	64 and over	760.38
23489PA0060059	Rating Area 2	No Preference	0-14	195.85
23489PA0060059	Rating Area 2	No Preference	15	213.26
23489PA0060059	Rating Area 2	No Preference	16	219.92
23489PA0060059	Rating Area 2	No Preference	17	226.58
23489PA0060059	Rating Area 2	No Preference	18	233.75
23489PA0060059	Rating Area 2	No Preference	19	240.92
23489PA0060059	Rating Area 2	No Preference	20	248.34
23489PA0060059	Rating Area 2	No Preference	21	256.02
23489PA0060059	Rating Area 2	No Preference	22	256.02
23489PA0060059	Rating Area 2	No Preference	23	256.02
23489PA0060059	Rating Area 2	No Preference	24	256.02
23489PA0060059	Rating Area 2	No Preference	25	257.05
23489PA0060059	Rating Area 2	No Preference	26	262.16
23489PA0060059	Rating Area 2	No Preference	27	268.31
23489PA0060059	Rating Area 2	No Preference	28	278.29
23489PA0060059	Rating Area 2	No Preference	29	286.49
23489PA0060059	Rating Area 2	No Preference	30	290.58
23489PA0060059	Rating Area 2	No Preference	31	296.73
23489PA0060059	Rating Area 2	No Preference	32	302.87
23489PA0060059	Rating Area 2	No Preference	33	306.71
23489PA0060059	Rating Area 2	No Preference	34	310.81
23489PA0060059	Rating Area 2	No Preference	35	312.86
23489PA0060059	Rating Area 2	No Preference	36	314.91
23489PA0060059	Rating Area 2	No Preference	37	316.95
23489PA0060059	Rating Area 2	No Preference	38	319.00
23489PA0060059	Rating Area 2	No Preference	39	323.09
23489PA0060059	Rating Area 2	No Preference	40	327.20
23489PA0060059	Rating Area 2	No Preference	41	333.34
23489PA0060059	Rating Area 2	No Preference	42	339.22
23489PA0060059	Rating Area 2	No Preference	43	347.42
23489PA0060059	Rating Area 2	No Preference	44	357.66
23489PA0060059	Rating Area 2	No Preference	45	369.69
23489PA0060059	Rating Area 2	No Preference	46	384.04
23489PA0060059	Rating Area 2	No Preference	47	400.16
23489PA0060059	Rating Area 2	No Preference	48	418.59
23489PA0060059	Rating Area 2	No Preference	49	436.77
23489PA0060059	Rating Area 2	No Preference	50	457.25
23489PA0060059	Rating Area 2	No Preference	51	477.48
23489PA0060059	Rating Area 2	No Preference	52	499.75
23489PA0060059	Rating Area 2	No Preference	53	522.28
23489PA0060059	Rating Area 2	No Preference	54	546.60
23489PA0060059	Rating Area 2	No Preference	55	570.93
23489PA0060059	Rating Area 2	No Preference	56	597.30
23489PA0060059	Rating Area 2	No Preference	57	623.92
23489PA0060059	Rating Area 2	No Preference	58	652.34
23489PA0060059	Rating Area 2	No Preference	59	666.42
23489PA0060059	Rating Area 2	No Preference	60	694.84
23489PA0060059	Rating Area 2	No Preference	61	719.42
23489PA0060059	Rating Area 2	No Preference	62	735.55
23489PA0060059	Rating Area 2	No Preference	63	755.77
23489PA0060059	Rating Area 2	No Preference	64 and over	768.06
23489PA0060059	Rating Area 3	No Preference	0-14	230.73
23489PA0060059	Rating Area 3	No Preference	15	251.24
23489PA0060059	Rating Area 3	No Preference	16	259.07
23489PA0060059	Rating Area 3	No Preference	17	266.92
23489PA0060059	Rating Area 3	No Preference	18	275.36
23489PA0060059	Rating Area 3	No Preference	19	283.80
23489PA0060059	Rating Area 3	No Preference	20	292.55
23489PA0060059	Rating Area 3	No Preference	21	301.60
23489PA0060059	Rating Area 3	No Preference	22	301.60
23489PA0060059	Rating Area 3	No Preference	23	301.60
23489PA0060059	Rating Area 3	No Preference	24	301.60
23489PA0060059	Rating Area 3	No Preference	25	302.81
23489PA0060059	Rating Area 3	No Preference	26	308.84
23489PA0060059	Rating Area 3	No Preference	27	316.08
23489PA0060059	Rating Area 3	No Preference	28	327.84
23489PA0060059	Rating Area 3	No Preference	29	337.49
23489PA0060059	Rating Area 3	No Preference	30	342.31
23489PA0060059	Rating Area 3	No Preference	31	349.55
23489PA0060059	Rating Area 3	No Preference	32	356.79

23489PA0060059	Rating Area 3	No Preference	33	361.32
23489PA0060059	Rating Area 3	No Preference	34	366.14
23489PA0060059	Rating Area 3	No Preference	35	368.55
23489PA0060059	Rating Area 3	No Preference	36	370.97
23489PA0060059	Rating Area 3	No Preference	37	373.38
23489PA0060059	Rating Area 3	No Preference	38	375.79
23489PA0060059	Rating Area 3	No Preference	39	380.62
23489PA0060059	Rating Area 3	No Preference	40	385.44
23489PA0060059	Rating Area 3	No Preference	41	392.68
23489PA0060059	Rating Area 3	No Preference	42	399.62
23489PA0060059	Rating Area 3	No Preference	43	409.27
23489PA0060059	Rating Area 3	No Preference	44	421.33
23489PA0060059	Rating Area 3	No Preference	45	435.51
23489PA0060059	Rating Area 3	No Preference	46	452.41
23489PA0060059	Rating Area 3	No Preference	47	471.40
23489PA0060059	Rating Area 3	No Preference	48	493.12
23489PA0060059	Rating Area 3	No Preference	49	514.53
23489PA0060059	Rating Area 3	No Preference	50	538.66
23489PA0060059	Rating Area 3	No Preference	51	562.49
23489PA0060059	Rating Area 3	No Preference	52	588.72
23489PA0060059	Rating Area 3	No Preference	53	615.26
23489PA0060059	Rating Area 3	No Preference	54	643.91
23489PA0060059	Rating Area 3	No Preference	55	672.57
23489PA0060059	Rating Area 3	No Preference	56	703.63
23489PA0060059	Rating Area 3	No Preference	57	735.00
23489PA0060059	Rating Area 3	No Preference	58	768.48
23489PA0060059	Rating Area 3	No Preference	59	785.07
23489PA0060059	Rating Area 3	No Preference	60	818.55
23489PA0060059	Rating Area 3	No Preference	61	847.50
23489PA0060059	Rating Area 3	No Preference	62	866.50
23489PA0060059	Rating Area 3	No Preference	63	890.32
23489PA0060059	Rating Area 3	No Preference	64 and over	904.80
23489PA0060059	Rating Area 4	No Preference	0-14	203.11
23489PA0060059	Rating Area 4	No Preference	15	221.17
23489PA0060059	Rating Area 4	No Preference	16	228.07
23489PA0060059	Rating Area 4	No Preference	17	234.97
23489PA0060059	Rating Area 4	No Preference	18	242.41
23489PA0060059	Rating Area 4	No Preference	19	249.84
23489PA0060059	Rating Area 4	No Preference	20	257.54
23489PA0060059	Rating Area 4	No Preference	21	265.51
23489PA0060059	Rating Area 4	No Preference	22	265.51
23489PA0060059	Rating Area 4	No Preference	23	265.51
23489PA0060059	Rating Area 4	No Preference	24	265.51
23489PA0060059	Rating Area 4	No Preference	25	266.57
23489PA0060059	Rating Area 4	No Preference	26	271.88
23489PA0060059	Rating Area 4	No Preference	27	278.25
23489PA0060059	Rating Area 4	No Preference	28	288.61
23489PA0060059	Rating Area 4	No Preference	29	297.10
23489PA0060059	Rating Area 4	No Preference	30	301.35
23489PA0060059	Rating Area 4	No Preference	31	307.72
23489PA0060059	Rating Area 4	No Preference	32	314.10
23489PA0060059	Rating Area 4	No Preference	33	318.09
23489PA0060059	Rating Area 4	No Preference	34	322.33
23489PA0060059	Rating Area 4	No Preference	35	324.46
23489PA0060059	Rating Area 4	No Preference	36	326.58
23489PA0060059	Rating Area 4	No Preference	37	328.71
23489PA0060059	Rating Area 4	No Preference	38	330.83
23489PA0060059	Rating Area 4	No Preference	39	335.07
23489PA0060059	Rating Area 4	No Preference	40	339.32
23489PA0060059	Rating Area 4	No Preference	41	345.69
23489PA0060059	Rating Area 4	No Preference	42	351.80
23489PA0060059	Rating Area 4	No Preference	43	360.30
23489PA0060059	Rating Area 4	No Preference	44	370.92
23489PA0060059	Rating Area 4	No Preference	45	383.40
23489PA0060059	Rating Area 4	No Preference	46	398.27
23489PA0060059	Rating Area 4	No Preference	47	414.99
23489PA0060059	Rating Area 4	No Preference	48	434.11
23489PA0060059	Rating Area 4	No Preference	49	452.96
23489PA0060059	Rating Area 4	No Preference	50	474.20
23489PA0060059	Rating Area 4	No Preference	51	495.18
23489PA0060059	Rating Area 4	No Preference	52	518.28
23489PA0060059	Rating Area 4	No Preference	53	541.64
23489PA0060059	Rating Area 4	No Preference	54	566.86
23489PA0060059	Rating Area 4	No Preference	55	592.09
23489PA0060059	Rating Area 4	No Preference	56	619.44
23489PA0060059	Rating Area 4	No Preference	57	647.05
23489PA0060059	Rating Area 4	No Preference	58	676.52
23489PA0060059	Rating Area 4	No Preference	59	691.12
23489PA0060059	Rating Area 4	No Preference	60	720.60
23489PA0060059	Rating Area 4	No Preference	61	746.08
23489PA0060059	Rating Area 4	No Preference	62	762.81
23489PA0060059	Rating Area 4	No Preference	63	783.79
23489PA0060059	Rating Area 4	No Preference	64 and over	796.53
23489PA0060059	Rating Area 5	No Preference	0-14	199.75
23489PA0060059	Rating Area 5	No Preference	15	217.50
23489PA0060059	Rating Area 5	No Preference	16	224.30
23489PA0060059	Rating Area 5	No Preference	17	231.08
23489PA0060059	Rating Area 5	No Preference	18	238.39
23489PA0060059	Rating Area 5	No Preference	19	245.71
23489PA0060059	Rating Area 5	No Preference	20	253.28
23489PA0060059	Rating Area 5	No Preference	21	261.11
23489PA0060059	Rating Area 5	No Preference	22	261.11
23489PA0060059	Rating Area 5	No Preference	23	261.11
23489PA0060059	Rating Area 5	No Preference	24	261.11
23489PA0060059	Rating Area 5	No Preference	25	262.15
23489PA0060059	Rating Area 5	No Preference	26	267.38
23489PA0060059	Rating Area 5	No Preference	27	273.64
23489PA0060059	Rating Area 5	No Preference	28	283.83
23489PA0060059	Rating Area 5	No Preference	29	292.18
23489PA0060059	Rating Area 5	No Preference	30	296.36
23489PA0060059	Rating Area 5	No Preference	31	302.63
23489PA0060059	Rating Area 5	No Preference	32	308.89
23489PA0060059	Rating Area 5	No Preference	33	312.81
23489PA0060059	Rating Area 5	No Preference	34	316.98
23489PA0060059	Rating Area 5	No Preference	35	319.08
23489PA0060059	Rating Area 5	No Preference	36	321.16
23489PA0060059	Rating Area 5	No Preference	37	323.25
23489PA0060059	Rating Area 5	No Preference	38	325.34
23489PA0060059	Rating Area 5	No Preference	39	329.53
23489PA0060059	Rating Area 5	No Preference	40	333.70
23489PA0060059	Rating Area 5	No Preference	41	339.96
23489PA0060059	Rating Area 5	No Preference	42	345.97

23489PA0060059	Rating Area 5	No Preference	43	354.33
23489PA0060059	Rating Area 5	No Preference	44	364.78
23489PA0060059	Rating Area 5	No Preference	45	377.04
23489PA0060059	Rating Area 5	No Preference	46	391.67
23489PA0060059	Rating Area 5	No Preference	47	408.12
23489PA0060059	Rating Area 5	No Preference	48	426.92
23489PA0060059	Rating Area 5	No Preference	49	445.45
23489PA0060059	Rating Area 5	No Preference	50	466.35
23489PA0060059	Rating Area 5	No Preference	51	486.97
23489PA0060059	Rating Area 5	No Preference	52	509.69
23489PA0060059	Rating Area 5	No Preference	53	532.67
23489PA0060059	Rating Area 5	No Preference	54	557.47
23489PA0060059	Rating Area 5	No Preference	55	582.27
23489PA0060059	Rating Area 5	No Preference	56	609.16
23489PA0060059	Rating Area 5	No Preference	57	636.32
23489PA0060059	Rating Area 5	No Preference	58	665.31
23489PA0060059	Rating Area 5	No Preference	59	679.66
23489PA0060059	Rating Area 5	No Preference	60	708.65
23489PA0060059	Rating Area 5	No Preference	61	733.72
23489PA0060059	Rating Area 5	No Preference	62	750.16
23489PA0060059	Rating Area 5	No Preference	63	770.80
23489PA0060059	Rating Area 5	No Preference	64 and over	783.33
23489PA0060059	Rating Area 6	No Preference	0-14	232.03
23489PA0060059	Rating Area 6	No Preference	15	252.65
23489PA0060059	Rating Area 6	No Preference	16	260.53
23489PA0060059	Rating Area 6	No Preference	17	268.42
23489PA0060059	Rating Area 6	No Preference	18	276.91
23489PA0060059	Rating Area 6	No Preference	19	285.40
23489PA0060059	Rating Area 6	No Preference	20	294.21
23489PA0060059	Rating Area 6	No Preference	21	303.30
23489PA0060059	Rating Area 6	No Preference	22	303.30
23489PA0060059	Rating Area 6	No Preference	23	303.30
23489PA0060059	Rating Area 6	No Preference	24	303.30
23489PA0060059	Rating Area 6	No Preference	25	304.51
23489PA0060059	Rating Area 6	No Preference	26	310.58
23489PA0060059	Rating Area 6	No Preference	27	317.86
23489PA0060059	Rating Area 6	No Preference	28	329.69
23489PA0060059	Rating Area 6	No Preference	29	339.40
23489PA0060059	Rating Area 6	No Preference	30	344.24
23489PA0060059	Rating Area 6	No Preference	31	351.53
23489PA0060059	Rating Area 6	No Preference	32	358.81
23489PA0060059	Rating Area 6	No Preference	33	363.36
23489PA0060059	Rating Area 6	No Preference	34	368.20
23489PA0060059	Rating Area 6	No Preference	35	370.64
23489PA0060059	Rating Area 6	No Preference	36	373.06
23489PA0060059	Rating Area 6	No Preference	37	375.48
23489PA0060059	Rating Area 6	No Preference	38	377.91
23489PA0060059	Rating Area 6	No Preference	39	382.77
23489PA0060059	Rating Area 6	No Preference	40	387.61
23489PA0060059	Rating Area 6	No Preference	41	394.89
23489PA0060059	Rating Area 6	No Preference	42	401.88
23489PA0060059	Rating Area 6	No Preference	43	411.58
23489PA0060059	Rating Area 6	No Preference	44	423.71
23489PA0060059	Rating Area 6	No Preference	45	437.96
23489PA0060059	Rating Area 6	No Preference	46	454.95
23489PA0060059	Rating Area 6	No Preference	47	474.06
23489PA0060059	Rating Area 6	No Preference	48	495.89
23489PA0060059	Rating Area 6	No Preference	49	517.43
23489PA0060059	Rating Area 6	No Preference	50	541.70
23489PA0060059	Rating Area 6	No Preference	51	565.66
23489PA0060059	Rating Area 6	No Preference	52	592.04
23489PA0060059	Rating Area 6	No Preference	53	618.73
23489PA0060059	Rating Area 6	No Preference	54	647.54
23489PA0060059	Rating Area 6	No Preference	55	676.36
23489PA0060059	Rating Area 6	No Preference	56	707.60
23489PA0060059	Rating Area 6	No Preference	57	739.14
23489PA0060059	Rating Area 6	No Preference	58	772.81
23489PA0060059	Rating Area 6	No Preference	59	789.49
23489PA0060059	Rating Area 6	No Preference	60	823.15
23489PA0060059	Rating Area 6	No Preference	61	852.27
23489PA0060059	Rating Area 6	No Preference	62	871.38
23489PA0060059	Rating Area 6	No Preference	63	895.34
23489PA0060059	Rating Area 6	No Preference	64 and over	909.90
23489PA0060059	Rating Area 7	No Preference	0-14	237.65
23489PA0060059	Rating Area 7	No Preference	15	258.78
23489PA0060059	Rating Area 7	No Preference	16	266.85
23489PA0060059	Rating Area 7	No Preference	17	274.93
23489PA0060059	Rating Area 7	No Preference	18	283.62
23489PA0060059	Rating Area 7	No Preference	19	292.32
23489PA0060059	Rating Area 7	No Preference	20	301.33
23489PA0060059	Rating Area 7	No Preference	21	310.65
23489PA0060059	Rating Area 7	No Preference	22	310.65
23489PA0060059	Rating Area 7	No Preference	23	310.65
23489PA0060059	Rating Area 7	No Preference	24	310.65
23489PA0060059	Rating Area 7	No Preference	25	311.90
23489PA0060059	Rating Area 7	No Preference	26	318.11
23489PA0060059	Rating Area 7	No Preference	27	325.56
23489PA0060059	Rating Area 7	No Preference	28	337.68
23489PA0060059	Rating Area 7	No Preference	29	347.62
23489PA0060059	Rating Area 7	No Preference	30	352.58
23489PA0060059	Rating Area 7	No Preference	31	360.04
23489PA0060059	Rating Area 7	No Preference	32	367.50
23489PA0060059	Rating Area 7	No Preference	33	372.16
23489PA0060059	Rating Area 7	No Preference	34	377.13
23489PA0060059	Rating Area 7	No Preference	35	379.61
23489PA0060059	Rating Area 7	No Preference	36	382.10
23489PA0060059	Rating Area 7	No Preference	37	384.59
23489PA0060059	Rating Area 7	No Preference	38	387.07
23489PA0060059	Rating Area 7	No Preference	39	392.04
23489PA0060059	Rating Area 7	No Preference	40	397.01
23489PA0060059	Rating Area 7	No Preference	41	404.47
23489PA0060059	Rating Area 7	No Preference	42	411.61
23489PA0060059	Rating Area 7	No Preference	43	421.55
23489PA0060059	Rating Area 7	No Preference	44	433.98
23489PA0060059	Rating Area 7	No Preference	45	448.58
23489PA0060059	Rating Area 7	No Preference	46	465.98
23489PA0060059	Rating Area 7	No Preference	47	485.55
23489PA0060059	Rating Area 7	No Preference	48	507.91
23489PA0060059	Rating Area 7	No Preference	49	529.96
23489PA0060059	Rating Area 7	No Preference	50	554.82
23489PA0060059	Rating Area 7	No Preference	51	579.37
23489PA0060059	Rating Area 7	No Preference	52	606.39

23489PA0060059	Rating Area 7	No Preference	53	633.72
23489PA0060059	Rating Area 7	No Preference	54	663.23
23489PA0060059	Rating Area 7	No Preference	55	692.75
23489PA0060059	Rating Area 7	No Preference	56	724.75
23489PA0060059	Rating Area 7	No Preference	57	757.05
23489PA0060059	Rating Area 7	No Preference	58	791.54
23489PA0060059	Rating Area 7	No Preference	59	808.62
23489PA0060059	Rating Area 7	No Preference	60	843.11
23489PA0060059	Rating Area 7	No Preference	61	872.93
23489PA0060059	Rating Area 7	No Preference	62	892.50
23489PA0060059	Rating Area 7	No Preference	63	917.04
23489PA0060059	Rating Area 7	No Preference	64 and over	931.95
23489PA0060059	Rating Area 8	No Preference	0-14	226.55
23489PA0060059	Rating Area 8	No Preference	15	246.69
23489PA0060059	Rating Area 8	No Preference	16	254.39
23489PA0060059	Rating Area 8	No Preference	17	262.09
23489PA0060059	Rating Area 8	No Preference	18	270.37
23489PA0060059	Rating Area 8	No Preference	19	278.67
23489PA0060059	Rating Area 8	No Preference	20	287.25
23489PA0060059	Rating Area 8	No Preference	21	296.14
23489PA0060059	Rating Area 8	No Preference	22	296.14
23489PA0060059	Rating Area 8	No Preference	23	296.14
23489PA0060059	Rating Area 8	No Preference	24	296.14
23489PA0060059	Rating Area 8	No Preference	25	297.33
23489PA0060059	Rating Area 8	No Preference	26	303.25
23489PA0060059	Rating Area 8	No Preference	27	310.36
23489PA0060059	Rating Area 8	No Preference	28	321.91
23489PA0060059	Rating Area 8	No Preference	29	331.38
23489PA0060059	Rating Area 8	No Preference	30	336.12
23489PA0060059	Rating Area 8	No Preference	31	343.23
23489PA0060059	Rating Area 8	No Preference	32	350.33
23489PA0060059	Rating Area 8	No Preference	33	354.77
23489PA0060059	Rating Area 8	No Preference	34	359.52
23489PA0060059	Rating Area 8	No Preference	35	361.88
23489PA0060059	Rating Area 8	No Preference	36	364.25
23489PA0060059	Rating Area 8	No Preference	37	366.63
23489PA0060059	Rating Area 8	No Preference	38	368.99
23489PA0060059	Rating Area 8	No Preference	39	373.72
23489PA0060059	Rating Area 8	No Preference	40	378.47
23489PA0060059	Rating Area 8	No Preference	41	385.58
23489PA0060059	Rating Area 8	No Preference	42	392.38
23489PA0060059	Rating Area 8	No Preference	43	401.86
23489PA0060059	Rating Area 8	No Preference	44	413.71
23489PA0060059	Rating Area 8	No Preference	45	427.62
23489PA0060059	Rating Area 8	No Preference	46	444.21
23489PA0060059	Rating Area 8	No Preference	47	462.87
23489PA0060059	Rating Area 8	No Preference	48	484.19
23489PA0060059	Rating Area 8	No Preference	49	505.22
23489PA0060059	Rating Area 8	No Preference	50	528.90
23489PA0060059	Rating Area 8	No Preference	51	552.30
23489PA0060059	Rating Area 8	No Preference	52	578.06
23489PA0060059	Rating Area 8	No Preference	53	604.12
23489PA0060059	Rating Area 8	No Preference	54	632.26
23489PA0060059	Rating Area 8	No Preference	55	660.39
23489PA0060059	Rating Area 8	No Preference	56	690.90
23489PA0060059	Rating Area 8	No Preference	57	721.69
23489PA0060059	Rating Area 8	No Preference	58	754.57
23489PA0060059	Rating Area 8	No Preference	59	770.85
23489PA0060059	Rating Area 8	No Preference	60	803.73
23489PA0060059	Rating Area 8	No Preference	61	832.15
23489PA0060059	Rating Area 8	No Preference	62	850.81
23489PA0060059	Rating Area 8	No Preference	63	874.20
23489PA0060059	Rating Area 8	No Preference	64 and over	888.42
23489PA0060059	Rating Area 9	No Preference	0-14	224.62
23489PA0060059	Rating Area 9	No Preference	15	244.59
23489PA0060059	Rating Area 9	No Preference	16	252.22
23489PA0060059	Rating Area 9	No Preference	17	259.85
23489PA0060059	Rating Area 9	No Preference	18	268.07
23489PA0060059	Rating Area 9	No Preference	19	276.29
23489PA0060059	Rating Area 9	No Preference	20	284.82
23489PA0060059	Rating Area 9	No Preference	21	293.62
23489PA0060059	Rating Area 9	No Preference	22	293.62
23489PA0060059	Rating Area 9	No Preference	23	293.62
23489PA0060059	Rating Area 9	No Preference	24	293.62
23489PA0060059	Rating Area 9	No Preference	25	294.79
23489PA0060059	Rating Area 9	No Preference	26	300.67
23489PA0060059	Rating Area 9	No Preference	27	307.71
23489PA0060059	Rating Area 9	No Preference	28	319.17
23489PA0060059	Rating Area 9	No Preference	29	328.57
23489PA0060059	Rating Area 9	No Preference	30	333.25
23489PA0060059	Rating Area 9	No Preference	31	340.30
23489PA0060059	Rating Area 9	No Preference	32	347.35
23489PA0060059	Rating Area 9	No Preference	33	351.76
23489PA0060059	Rating Area 9	No Preference	34	356.45
23489PA0060059	Rating Area 9	No Preference	35	358.80
23489PA0060059	Rating Area 9	No Preference	36	361.15
23489PA0060059	Rating Area 9	No Preference	37	363.50
23489PA0060059	Rating Area 9	No Preference	38	365.85
23489PA0060059	Rating Area 9	No Preference	39	370.55
23489PA0060059	Rating Area 9	No Preference	40	375.25
23489PA0060059	Rating Area 9	No Preference	41	382.29
23489PA0060059	Rating Area 9	No Preference	42	389.05
23489PA0060059	Rating Area 9	No Preference	43	398.45
23489PA0060059	Rating Area 9	No Preference	44	410.18
23489PA0060059	Rating Area 9	No Preference	45	423.99
23489PA0060059	Rating Area 9	No Preference	46	440.43
23489PA0060059	Rating Area 9	No Preference	47	458.93
23489PA0060059	Rating Area 9	No Preference	48	480.06
23489PA0060059	Rating Area 9	No Preference	49	500.91
23489PA0060059	Rating Area 9	No Preference	50	524.41
23489PA0060059	Rating Area 9	No Preference	51	547.61
23489PA0060059	Rating Area 9	No Preference	52	573.15
23489PA0060059	Rating Area 9	No Preference	53	598.99
23489PA0060059	Rating Area 9	No Preference	54	626.87
23489PA0060059	Rating Area 9	No Preference	55	654.77
23489PA0060059	Rating Area 9	No Preference	56	685.02
23489PA0060059	Rating Area 9	No Preference	57	715.55
23489PA0060059	Rating Area 9	No Preference	58	748.14
23489PA0060059	Rating Area 9	No Preference	59	764.30
23489PA0060059	Rating Area 9	No Preference	60	796.88
23489PA0060059	Rating Area 9	No Preference	61	825.07
23489PA0060059	Rating Area 9	No Preference	62	843.58

23489PA0060059	Rating Area 9	No Preference	63	866.77
23489PA0060059	Rating Area 9	No Preference	64 and over	880.86
23489PA0060060	Rating Area 1	No Preference	0-14	215.33
23489PA0060060	Rating Area 1	No Preference	15	234.47
23489PA0060060	Rating Area 1	No Preference	16	241.79
23489PA0060060	Rating Area 1	No Preference	17	249.11
23489PA0060060	Rating Area 1	No Preference	18	256.99
23489PA0060060	Rating Area 1	No Preference	19	264.87
23489PA0060060	Rating Area 1	No Preference	20	273.04
23489PA0060060	Rating Area 1	No Preference	21	281.48
23489PA0060060	Rating Area 1	No Preference	22	281.48
23489PA0060060	Rating Area 1	No Preference	23	281.48
23489PA0060060	Rating Area 1	No Preference	24	281.48
23489PA0060060	Rating Area 1	No Preference	25	282.61
23489PA0060060	Rating Area 1	No Preference	26	288.24
23489PA0060060	Rating Area 1	No Preference	27	294.99
23489PA0060060	Rating Area 1	No Preference	28	305.97
23489PA0060060	Rating Area 1	No Preference	29	314.98
23489PA0060060	Rating Area 1	No Preference	30	319.48
23489PA0060060	Rating Area 1	No Preference	31	326.24
23489PA0060060	Rating Area 1	No Preference	32	332.99
23489PA0060060	Rating Area 1	No Preference	33	337.21
23489PA0060060	Rating Area 1	No Preference	34	341.72
23489PA0060060	Rating Area 1	No Preference	35	343.97
23489PA0060060	Rating Area 1	No Preference	36	346.22
23489PA0060060	Rating Area 1	No Preference	37	348.47
23489PA0060060	Rating Area 1	No Preference	38	350.72
23489PA0060060	Rating Area 1	No Preference	39	355.23
23489PA0060060	Rating Area 1	No Preference	40	359.73
23489PA0060060	Rating Area 1	No Preference	41	366.49
23489PA0060060	Rating Area 1	No Preference	42	372.96
23489PA0060060	Rating Area 1	No Preference	43	381.97
23489PA0060060	Rating Area 1	No Preference	44	393.23
23489PA0060060	Rating Area 1	No Preference	45	406.46
23489PA0060060	Rating Area 1	No Preference	46	422.22
23489PA0060060	Rating Area 1	No Preference	47	439.95
23489PA0060060	Rating Area 1	No Preference	48	460.22
23489PA0060060	Rating Area 1	No Preference	49	480.20
23489PA0060060	Rating Area 1	No Preference	50	502.72
23489PA0060060	Rating Area 1	No Preference	51	524.96
23489PA0060060	Rating Area 1	No Preference	52	549.45
23489PA0060060	Rating Area 1	No Preference	53	574.22
23489PA0060060	Rating Area 1	No Preference	54	600.96
23489PA0060060	Rating Area 1	No Preference	55	627.70
23489PA0060060	Rating Area 1	No Preference	56	656.69
23489PA0060060	Rating Area 1	No Preference	57	685.97
23489PA0060060	Rating Area 1	No Preference	58	717.21
23489PA0060060	Rating Area 1	No Preference	59	732.69
23489PA0060060	Rating Area 1	No Preference	60	763.94
23489PA0060060	Rating Area 1	No Preference	61	790.96
23489PA0060060	Rating Area 1	No Preference	62	808.69
23489PA0060060	Rating Area 1	No Preference	63	830.93
23489PA0060060	Rating Area 1	No Preference	64 and over	844.44
23489PA0060060	Rating Area 2	No Preference	0-14	217.50
23489PA0060060	Rating Area 2	No Preference	15	236.84
23489PA0060060	Rating Area 2	No Preference	16	244.23
23489PA0060060	Rating Area 2	No Preference	17	251.62
23489PA0060060	Rating Area 2	No Preference	18	259.58
23489PA0060060	Rating Area 2	No Preference	19	267.55
23489PA0060060	Rating Area 2	No Preference	20	275.79
23489PA0060060	Rating Area 2	No Preference	21	284.32
23489PA0060060	Rating Area 2	No Preference	22	284.32
23489PA0060060	Rating Area 2	No Preference	23	284.32
23489PA0060060	Rating Area 2	No Preference	24	284.32
23489PA0060060	Rating Area 2	No Preference	25	285.46
23489PA0060060	Rating Area 2	No Preference	26	291.14
23489PA0060060	Rating Area 2	No Preference	27	297.97
23489PA0060060	Rating Area 2	No Preference	28	309.06
23489PA0060060	Rating Area 2	No Preference	29	318.15
23489PA0060060	Rating Area 2	No Preference	30	322.70
23489PA0060060	Rating Area 2	No Preference	31	329.53
23489PA0060060	Rating Area 2	No Preference	32	336.35
23489PA0060060	Rating Area 2	No Preference	33	340.62
23489PA0060060	Rating Area 2	No Preference	34	345.16
23489PA0060060	Rating Area 2	No Preference	35	347.44
23489PA0060060	Rating Area 2	No Preference	36	349.71
23489PA0060060	Rating Area 2	No Preference	37	351.99
23489PA0060060	Rating Area 2	No Preference	38	354.26
23489PA0060060	Rating Area 2	No Preference	39	358.81
23489PA0060060	Rating Area 2	No Preference	40	363.36
23489PA0060060	Rating Area 2	No Preference	41	370.18
23489PA0060060	Rating Area 2	No Preference	42	376.72
23489PA0060060	Rating Area 2	No Preference	43	385.82
23489PA0060060	Rating Area 2	No Preference	44	397.20
23489PA0060060	Rating Area 2	No Preference	45	410.56
23489PA0060060	Rating Area 2	No Preference	46	426.48
23489PA0060060	Rating Area 2	No Preference	47	444.39
23489PA0060060	Rating Area 2	No Preference	48	464.86
23489PA0060060	Rating Area 2	No Preference	49	485.05
23489PA0060060	Rating Area 2	No Preference	50	507.80
23489PA0060060	Rating Area 2	No Preference	51	530.26
23489PA0060060	Rating Area 2	No Preference	52	554.99
23489PA0060060	Rating Area 2	No Preference	53	580.01
23489PA0060060	Rating Area 2	No Preference	54	607.02
23489PA0060060	Rating Area 2	No Preference	55	634.03
23489PA0060060	Rating Area 2	No Preference	56	663.32
23489PA0060060	Rating Area 2	No Preference	57	692.89
23489PA0060060	Rating Area 2	No Preference	58	724.45
23489PA0060060	Rating Area 2	No Preference	59	740.08
23489PA0060060	Rating Area 2	No Preference	60	771.64
23489PA0060060	Rating Area 2	No Preference	61	798.94
23489PA0060060	Rating Area 2	No Preference	62	816.85
23489PA0060060	Rating Area 2	No Preference	63	839.31
23489PA0060060	Rating Area 2	No Preference	64 and over	852.96
23489PA0060060	Rating Area 3	No Preference	0-14	256.22
23489PA0060060	Rating Area 3	No Preference	15	279.00
23489PA0060060	Rating Area 3	No Preference	16	287.70
23489PA0060060	Rating Area 3	No Preference	17	296.41
23489PA0060060	Rating Area 3	No Preference	18	305.79
23489PA0060060	Rating Area 3	No Preference	19	315.17
23489PA0060060	Rating Area 3	No Preference	20	324.88
23489PA0060060	Rating Area 3	No Preference	21	334.93

23489PA0060060	Rating Area 3	No Preference	22	334.93
23489PA0060060	Rating Area 3	No Preference	23	334.93
23489PA0060060	Rating Area 3	No Preference	24	334.93
23489PA0060060	Rating Area 3	No Preference	25	336.27
23489PA0060060	Rating Area 3	No Preference	26	342.97
23489PA0060060	Rating Area 3	No Preference	27	351.01
23489PA0060060	Rating Area 3	No Preference	28	364.07
23489PA0060060	Rating Area 3	No Preference	29	374.79
23489PA0060060	Rating Area 3	No Preference	30	380.15
23489PA0060060	Rating Area 3	No Preference	31	388.18
23489PA0060060	Rating Area 3	No Preference	32	396.22
23489PA0060060	Rating Area 3	No Preference	33	401.25
23489PA0060060	Rating Area 3	No Preference	34	406.61
23489PA0060060	Rating Area 3	No Preference	35	409.28
23489PA0060060	Rating Area 3	No Preference	36	411.96
23489PA0060060	Rating Area 3	No Preference	37	414.64
23489PA0060060	Rating Area 3	No Preference	38	417.32
23489PA0060060	Rating Area 3	No Preference	39	422.68
23489PA0060060	Rating Area 3	No Preference	40	428.04
23489PA0060060	Rating Area 3	No Preference	41	436.08
23489PA0060060	Rating Area 3	No Preference	42	443.78
23489PA0060060	Rating Area 3	No Preference	43	454.50
23489PA0060060	Rating Area 3	No Preference	44	467.90
23489PA0060060	Rating Area 3	No Preference	45	483.64
23489PA0060060	Rating Area 3	No Preference	46	502.40
23489PA0060060	Rating Area 3	No Preference	47	523.50
23489PA0060060	Rating Area 3	No Preference	48	547.61
23489PA0060060	Rating Area 3	No Preference	49	571.39
23489PA0060060	Rating Area 3	No Preference	50	598.18
23489PA0060060	Rating Area 3	No Preference	51	624.64
23489PA0060060	Rating Area 3	No Preference	52	653.78
23489PA0060060	Rating Area 3	No Preference	53	683.26
23489PA0060060	Rating Area 3	No Preference	54	715.08
23489PA0060060	Rating Area 3	No Preference	55	746.89
23489PA0060060	Rating Area 3	No Preference	56	781.39
23489PA0060060	Rating Area 3	No Preference	57	816.22
23489PA0060060	Rating Area 3	No Preference	58	853.40
23489PA0060060	Rating Area 3	No Preference	59	871.82
23489PA0060060	Rating Area 3	No Preference	60	909.00
23489PA0060060	Rating Area 3	No Preference	61	941.15
23489PA0060060	Rating Area 3	No Preference	62	962.25
23489PA0060060	Rating Area 3	No Preference	63	988.71
23489PA0060060	Rating Area 3	No Preference	64 and over	1004.79
23489PA0060060	Rating Area 4	No Preference	0-14	225.57
23489PA0060060	Rating Area 4	No Preference	15	245.62
23489PA0060060	Rating Area 4	No Preference	16	253.28
23489PA0060060	Rating Area 4	No Preference	17	260.95
23489PA0060060	Rating Area 4	No Preference	18	269.21
23489PA0060060	Rating Area 4	No Preference	19	277.46
23489PA0060060	Rating Area 4	No Preference	20	286.01
23489PA0060060	Rating Area 4	No Preference	21	294.86
23489PA0060060	Rating Area 4	No Preference	22	294.86
23489PA0060060	Rating Area 4	No Preference	23	294.86
23489PA0060060	Rating Area 4	No Preference	24	294.86
23489PA0060060	Rating Area 4	No Preference	25	296.04
23489PA0060060	Rating Area 4	No Preference	26	301.94
23489PA0060060	Rating Area 4	No Preference	27	309.01
23489PA0060060	Rating Area 4	No Preference	28	320.51
23489PA0060060	Rating Area 4	No Preference	29	329.95
23489PA0060060	Rating Area 4	No Preference	30	334.67
23489PA0060060	Rating Area 4	No Preference	31	341.74
23489PA0060060	Rating Area 4	No Preference	32	348.82
23489PA0060060	Rating Area 4	No Preference	33	353.24
23489PA0060060	Rating Area 4	No Preference	34	357.96
23489PA0060060	Rating Area 4	No Preference	35	360.32
23489PA0060060	Rating Area 4	No Preference	36	362.68
23489PA0060060	Rating Area 4	No Preference	37	365.04
23489PA0060060	Rating Area 4	No Preference	38	367.40
23489PA0060060	Rating Area 4	No Preference	39	372.11
23489PA0060060	Rating Area 4	No Preference	40	376.83
23489PA0060060	Rating Area 4	No Preference	41	383.91
23489PA0060060	Rating Area 4	No Preference	42	390.69
23489PA0060060	Rating Area 4	No Preference	43	400.13
23489PA0060060	Rating Area 4	No Preference	44	411.92
23489PA0060060	Rating Area 4	No Preference	45	425.78
23489PA0060060	Rating Area 4	No Preference	46	442.29
23489PA0060060	Rating Area 4	No Preference	47	460.87
23489PA0060060	Rating Area 4	No Preference	48	482.10
23489PA0060060	Rating Area 4	No Preference	49	503.03
23489PA0060060	Rating Area 4	No Preference	50	526.62
23489PA0060060	Rating Area 4	No Preference	51	549.91
23489PA0060060	Rating Area 4	No Preference	52	575.57
23489PA0060060	Rating Area 4	No Preference	53	601.51
23489PA0060060	Rating Area 4	No Preference	54	629.53
23489PA0060060	Rating Area 4	No Preference	55	657.54
23489PA0060060	Rating Area 4	No Preference	56	687.91
23489PA0060060	Rating Area 4	No Preference	57	718.57
23489PA0060060	Rating Area 4	No Preference	58	751.30
23489PA0060060	Rating Area 4	No Preference	59	767.52
23489PA0060060	Rating Area 4	No Preference	60	800.25
23489PA0060060	Rating Area 4	No Preference	61	828.56
23489PA0060060	Rating Area 4	No Preference	62	847.13
23489PA0060060	Rating Area 4	No Preference	63	870.43
23489PA0060060	Rating Area 4	No Preference	64 and over	884.58
23489PA0060060	Rating Area 5	No Preference	0-14	221.83
23489PA0060060	Rating Area 5	No Preference	15	241.55
23489PA0060060	Rating Area 5	No Preference	16	249.08
23489PA0060060	Rating Area 5	No Preference	17	256.62
23489PA0060060	Rating Area 5	No Preference	18	264.74
23489PA0060060	Rating Area 5	No Preference	19	272.86
23489PA0060060	Rating Area 5	No Preference	20	281.27
23489PA0060060	Rating Area 5	No Preference	21	289.97
23489PA0060060	Rating Area 5	No Preference	22	289.97
23489PA0060060	Rating Area 5	No Preference	23	289.97
23489PA0060060	Rating Area 5	No Preference	24	289.97
23489PA0060060	Rating Area 5	No Preference	25	291.13
23489PA0060060	Rating Area 5	No Preference	26	296.93
23489PA0060060	Rating Area 5	No Preference	27	303.89
23489PA0060060	Rating Area 5	No Preference	28	315.20
23489PA0060060	Rating Area 5	No Preference	29	324.48
23489PA0060060	Rating Area 5	No Preference	30	329.12
23489PA0060060	Rating Area 5	No Preference	31	336.08

23489PA0060060	Rating Area 5	No Preference	32	343.03
23489PA0060060	Rating Area 5	No Preference	33	347.38
23489PA0060060	Rating Area 5	No Preference	34	352.02
23489PA0060060	Rating Area 5	No Preference	35	354.34
23489PA0060060	Rating Area 5	No Preference	36	356.66
23489PA0060060	Rating Area 5	No Preference	37	358.98
23489PA0060060	Rating Area 5	No Preference	38	361.30
23489PA0060060	Rating Area 5	No Preference	39	365.94
23489PA0060060	Rating Area 5	No Preference	40	370.58
23489PA0060060	Rating Area 5	No Preference	41	377.54
23489PA0060060	Rating Area 5	No Preference	42	384.21
23489PA0060060	Rating Area 5	No Preference	43	393.49
23489PA0060060	Rating Area 5	No Preference	44	405.09
23489PA0060060	Rating Area 5	No Preference	45	418.72
23489PA0060060	Rating Area 5	No Preference	46	434.96
23489PA0060060	Rating Area 5	No Preference	47	453.22
23489PA0060060	Rating Area 5	No Preference	48	474.10
23489PA0060060	Rating Area 5	No Preference	49	494.69
23489PA0060060	Rating Area 5	No Preference	50	517.89
23489PA0060060	Rating Area 5	No Preference	51	540.79
23489PA0060060	Rating Area 5	No Preference	52	566.02
23489PA0060060	Rating Area 5	No Preference	53	591.54
23489PA0060060	Rating Area 5	No Preference	54	619.09
23489PA0060060	Rating Area 5	No Preference	55	646.63
23489PA0060060	Rating Area 5	No Preference	56	676.50
23489PA0060060	Rating Area 5	No Preference	57	706.66
23489PA0060060	Rating Area 5	No Preference	58	738.84
23489PA0060060	Rating Area 5	No Preference	59	754.79
23489PA0060060	Rating Area 5	No Preference	60	786.98
23489PA0060060	Rating Area 5	No Preference	61	814.82
23489PA0060060	Rating Area 5	No Preference	62	833.08
23489PA0060060	Rating Area 5	No Preference	63	855.99
23489PA0060060	Rating Area 5	No Preference	64 and over	869.91
23489PA0060060	Rating Area 6	No Preference	0-14	257.67
23489PA0060060	Rating Area 6	No Preference	15	280.58
23489PA0060060	Rating Area 6	No Preference	16	289.34
23489PA0060060	Rating Area 6	No Preference	17	298.09
23489PA0060060	Rating Area 6	No Preference	18	307.53
23489PA0060060	Rating Area 6	No Preference	19	316.96
23489PA0060060	Rating Area 6	No Preference	20	326.73
23489PA0060060	Rating Area 6	No Preference	21	336.83
23489PA0060060	Rating Area 6	No Preference	22	336.83
23489PA0060060	Rating Area 6	No Preference	23	336.83
23489PA0060060	Rating Area 6	No Preference	24	336.83
23489PA0060060	Rating Area 6	No Preference	25	338.18
23489PA0060060	Rating Area 6	No Preference	26	344.91
23489PA0060060	Rating Area 6	No Preference	27	353.00
23489PA0060060	Rating Area 6	No Preference	28	366.13
23489PA0060060	Rating Area 6	No Preference	29	376.91
23489PA0060060	Rating Area 6	No Preference	30	382.30
23489PA0060060	Rating Area 6	No Preference	31	390.39
23489PA0060060	Rating Area 6	No Preference	32	398.47
23489PA0060060	Rating Area 6	No Preference	33	403.52
23489PA0060060	Rating Area 6	No Preference	34	408.91
23489PA0060060	Rating Area 6	No Preference	35	411.61
23489PA0060060	Rating Area 6	No Preference	36	414.30
23489PA0060060	Rating Area 6	No Preference	37	417.00
23489PA0060060	Rating Area 6	No Preference	38	419.69
23489PA0060060	Rating Area 6	No Preference	39	425.08
23489PA0060060	Rating Area 6	No Preference	40	430.47
23489PA0060060	Rating Area 6	No Preference	41	438.55
23489PA0060060	Rating Area 6	No Preference	42	446.30
23489PA0060060	Rating Area 6	No Preference	43	457.08
23489PA0060060	Rating Area 6	No Preference	44	470.55
23489PA0060060	Rating Area 6	No Preference	45	486.38
23489PA0060060	Rating Area 6	No Preference	46	505.25
23489PA0060060	Rating Area 6	No Preference	47	526.47
23489PA0060060	Rating Area 6	No Preference	48	550.72
23489PA0060060	Rating Area 6	No Preference	49	574.63
23489PA0060060	Rating Area 6	No Preference	50	601.58
23489PA0060060	Rating Area 6	No Preference	51	628.19
23489PA0060060	Rating Area 6	No Preference	52	657.49
23489PA0060060	Rating Area 6	No Preference	53	687.13
23489PA0060060	Rating Area 6	No Preference	54	719.13
23489PA0060060	Rating Area 6	No Preference	55	751.13
23489PA0060060	Rating Area 6	No Preference	56	785.82
23489PA0060060	Rating Area 6	No Preference	57	820.85
23489PA0060060	Rating Area 6	No Preference	58	858.24
23489PA0060060	Rating Area 6	No Preference	59	876.77
23489PA0060060	Rating Area 6	No Preference	60	914.16
23489PA0060060	Rating Area 6	No Preference	61	946.49
23489PA0060060	Rating Area 6	No Preference	62	967.71
23489PA0060060	Rating Area 6	No Preference	63	994.32
23489PA0060060	Rating Area 6	No Preference	64 and over	1010.49
23489PA0060060	Rating Area 7	No Preference	0-14	263.92
23489PA0060060	Rating Area 7	No Preference	15	287.38
23489PA0060060	Rating Area 7	No Preference	16	296.35
23489PA0060060	Rating Area 7	No Preference	17	305.32
23489PA0060060	Rating Area 7	No Preference	18	314.98
23489PA0060060	Rating Area 7	No Preference	19	324.64
23489PA0060060	Rating Area 7	No Preference	20	334.64
23489PA0060060	Rating Area 7	No Preference	21	344.99
23489PA0060060	Rating Area 7	No Preference	22	344.99
23489PA0060060	Rating Area 7	No Preference	23	344.99
23489PA0060060	Rating Area 7	No Preference	24	344.99
23489PA0060060	Rating Area 7	No Preference	25	346.37
23489PA0060060	Rating Area 7	No Preference	26	353.27
23489PA0060060	Rating Area 7	No Preference	27	361.55
23489PA0060060	Rating Area 7	No Preference	28	375.00
23489PA0060060	Rating Area 7	No Preference	29	386.04
23489PA0060060	Rating Area 7	No Preference	30	391.56
23489PA0060060	Rating Area 7	No Preference	31	399.84
23489PA0060060	Rating Area 7	No Preference	32	408.12
23489PA0060060	Rating Area 7	No Preference	33	413.30
23489PA0060060	Rating Area 7	No Preference	34	418.82
23489PA0060060	Rating Area 7	No Preference	35	421.58
23489PA0060060	Rating Area 7	No Preference	36	424.34
23489PA0060060	Rating Area 7	No Preference	37	427.10
23489PA0060060	Rating Area 7	No Preference	38	429.86
23489PA0060060	Rating Area 7	No Preference	39	435.38
23489PA0060060	Rating Area 7	No Preference	40	440.90
23489PA0060060	Rating Area 7	No Preference	41	449.18

23489PA0060060	Rating Area 7	No Preference	42	457.11
23489PA0060060	Rating Area 7	No Preference	43	468.15
23489PA0060060	Rating Area 7	No Preference	44	481.95
23489PA0060060	Rating Area 7	No Preference	45	498.17
23489PA0060060	Rating Area 7	No Preference	46	517.49
23489PA0060060	Rating Area 7	No Preference	47	539.22
23489PA0060060	Rating Area 7	No Preference	48	564.06
23489PA0060060	Rating Area 7	No Preference	49	588.55
23489PA0060060	Rating Area 7	No Preference	50	616.15
23489PA0060060	Rating Area 7	No Preference	51	643.41
23489PA0060060	Rating Area 7	No Preference	52	673.42
23489PA0060060	Rating Area 7	No Preference	53	703.78
23489PA0060060	Rating Area 7	No Preference	54	736.55
23489PA0060060	Rating Area 7	No Preference	55	769.33
23489PA0060060	Rating Area 7	No Preference	56	804.86
23489PA0060060	Rating Area 7	No Preference	57	840.74
23489PA0060060	Rating Area 7	No Preference	58	879.03
23489PA0060060	Rating Area 7	No Preference	59	898.01
23489PA0060060	Rating Area 7	No Preference	60	936.30
23489PA0060060	Rating Area 7	No Preference	61	969.42
23489PA0060060	Rating Area 7	No Preference	62	991.16
23489PA0060060	Rating Area 7	No Preference	63	1018.41
23489PA0060060	Rating Area 7	No Preference	64 and over	1034.97
23489PA0060060	Rating Area 8	No Preference	0-14	251.59
23489PA0060060	Rating Area 8	No Preference	15	273.96
23489PA0060060	Rating Area 8	No Preference	16	282.51
23489PA0060060	Rating Area 8	No Preference	17	291.06
23489PA0060060	Rating Area 8	No Preference	18	300.27
23489PA0060060	Rating Area 8	No Preference	19	309.48
23489PA0060060	Rating Area 8	No Preference	20	319.01
23489PA0060060	Rating Area 8	No Preference	21	328.88
23489PA0060060	Rating Area 8	No Preference	22	328.88
23489PA0060060	Rating Area 8	No Preference	23	328.88
23489PA0060060	Rating Area 8	No Preference	24	328.88
23489PA0060060	Rating Area 8	No Preference	25	330.20
23489PA0060060	Rating Area 8	No Preference	26	336.77
23489PA0060060	Rating Area 8	No Preference	27	344.67
23489PA0060060	Rating Area 8	No Preference	28	357.49
23489PA0060060	Rating Area 8	No Preference	29	368.02
23489PA0060060	Rating Area 8	No Preference	30	373.28
23489PA0060060	Rating Area 8	No Preference	31	381.17
23489PA0060060	Rating Area 8	No Preference	32	389.07
23489PA0060060	Rating Area 8	No Preference	33	394.00
23489PA0060060	Rating Area 8	No Preference	34	399.26
23489PA0060060	Rating Area 8	No Preference	35	401.89
23489PA0060060	Rating Area 8	No Preference	36	404.52
23489PA0060060	Rating Area 8	No Preference	37	407.15
23489PA0060060	Rating Area 8	No Preference	38	409.78
23489PA0060060	Rating Area 8	No Preference	39	415.05
23489PA0060060	Rating Area 8	No Preference	40	420.31
23489PA0060060	Rating Area 8	No Preference	41	428.20
23489PA0060060	Rating Area 8	No Preference	42	435.77
23489PA0060060	Rating Area 8	No Preference	43	446.29
23489PA0060060	Rating Area 8	No Preference	44	459.45
23489PA0060060	Rating Area 8	No Preference	45	474.90
23489PA0060060	Rating Area 8	No Preference	46	493.32
23489PA0060060	Rating Area 8	No Preference	47	514.04
23489PA0060060	Rating Area 8	No Preference	48	537.72
23489PA0060060	Rating Area 8	No Preference	49	561.07
23489PA0060060	Rating Area 8	No Preference	50	587.38
23489PA0060060	Rating Area 8	No Preference	51	613.36
23489PA0060060	Rating Area 8	No Preference	52	641.97
23489PA0060060	Rating Area 8	No Preference	53	670.92
23489PA0060060	Rating Area 8	No Preference	54	702.16
23489PA0060060	Rating Area 8	No Preference	55	733.40
23489PA0060060	Rating Area 8	No Preference	56	767.28
23489PA0060060	Rating Area 8	No Preference	57	801.48
23489PA0060060	Rating Area 8	No Preference	58	837.99
23489PA0060060	Rating Area 8	No Preference	59	856.07
23489PA0060060	Rating Area 8	No Preference	60	892.58
23489PA0060060	Rating Area 8	No Preference	61	924.15
23489PA0060060	Rating Area 8	No Preference	62	944.87
23489PA0060060	Rating Area 8	No Preference	63	970.85
23489PA0060060	Rating Area 8	No Preference	64 and over	986.64
23489PA0060060	Rating Area 9	No Preference	0-14	249.44
23489PA0060060	Rating Area 9	No Preference	15	271.62
23489PA0060060	Rating Area 9	No Preference	16	280.09
23489PA0060060	Rating Area 9	No Preference	17	288.57
23489PA0060060	Rating Area 9	No Preference	18	297.70
23489PA0060060	Rating Area 9	No Preference	19	306.83
23489PA0060060	Rating Area 9	No Preference	20	316.29
23489PA0060060	Rating Area 9	No Preference	21	326.07
23489PA0060060	Rating Area 9	No Preference	22	326.07
23489PA0060060	Rating Area 9	No Preference	23	326.07
23489PA0060060	Rating Area 9	No Preference	24	326.07
23489PA0060060	Rating Area 9	No Preference	25	327.37
23489PA0060060	Rating Area 9	No Preference	26	333.90
23489PA0060060	Rating Area 9	No Preference	27	341.72
23489PA0060060	Rating Area 9	No Preference	28	354.44
23489PA0060060	Rating Area 9	No Preference	29	364.87
23489PA0060060	Rating Area 9	No Preference	30	370.09
23489PA0060060	Rating Area 9	No Preference	31	377.92
23489PA0060060	Rating Area 9	No Preference	32	385.74
23489PA0060060	Rating Area 9	No Preference	33	390.63
23489PA0060060	Rating Area 9	No Preference	34	395.85
23489PA0060060	Rating Area 9	No Preference	35	398.46
23489PA0060060	Rating Area 9	No Preference	36	401.07
23489PA0060060	Rating Area 9	No Preference	37	403.67
23489PA0060060	Rating Area 9	No Preference	38	406.28
23489PA0060060	Rating Area 9	No Preference	39	411.50
23489PA0060060	Rating Area 9	No Preference	40	416.72
23489PA0060060	Rating Area 9	No Preference	41	424.54
23489PA0060060	Rating Area 9	No Preference	42	432.04
23489PA0060060	Rating Area 9	No Preference	43	442.48
23489PA0060060	Rating Area 9	No Preference	44	455.52
23489PA0060060	Rating Area 9	No Preference	45	470.85
23489PA0060060	Rating Area 9	No Preference	46	489.11
23489PA0060060	Rating Area 9	No Preference	47	509.65
23489PA0060060	Rating Area 9	No Preference	48	533.12
23489PA0060060	Rating Area 9	No Preference	49	556.28
23489PA0060060	Rating Area 9	No Preference	50	582.36
23489PA0060060	Rating Area 9	No Preference	51	608.12

23489PA0060060	Rating Area 9	No Preference	52	636.49
23489PA0060060	Rating Area 9	No Preference	53	665.18
23489PA0060060	Rating Area 9	No Preference	54	696.16
23489PA0060060	Rating Area 9	No Preference	55	727.14
23489PA0060060	Rating Area 9	No Preference	56	760.72
23489PA0060060	Rating Area 9	No Preference	57	794.63
23489PA0060060	Rating Area 9	No Preference	58	830.83
23489PA0060060	Rating Area 9	No Preference	59	848.76
23489PA0060060	Rating Area 9	No Preference	60	884.95
23489PA0060060	Rating Area 9	No Preference	61	916.26
23489PA0060060	Rating Area 9	No Preference	62	936.80
23489PA0060060	Rating Area 9	No Preference	63	962.56
23489PA0060060	Rating Area 9	No Preference	64 and over	978.21
23489PA0060061	Rating Area 1	No Preference	0-14	178.94
23489PA0060061	Rating Area 1	No Preference	15	194.85
23489PA0060061	Rating Area 1	No Preference	16	200.93
23489PA0060061	Rating Area 1	No Preference	17	207.01
23489PA0060061	Rating Area 1	No Preference	18	213.56
23489PA0060061	Rating Area 1	No Preference	19	220.11
23489PA0060061	Rating Area 1	No Preference	20	226.89
23489PA0060061	Rating Area 1	No Preference	21	233.91
23489PA0060061	Rating Area 1	No Preference	22	233.91
23489PA0060061	Rating Area 1	No Preference	23	233.91
23489PA0060061	Rating Area 1	No Preference	24	233.91
23489PA0060061	Rating Area 1	No Preference	25	234.85
23489PA0060061	Rating Area 1	No Preference	26	239.52
23489PA0060061	Rating Area 1	No Preference	27	245.14
23489PA0060061	Rating Area 1	No Preference	28	254.26
23489PA0060061	Rating Area 1	No Preference	29	261.75
23489PA0060061	Rating Area 1	No Preference	30	265.49
23489PA0060061	Rating Area 1	No Preference	31	271.10
23489PA0060061	Rating Area 1	No Preference	32	276.72
23489PA0060061	Rating Area 1	No Preference	33	280.22
23489PA0060061	Rating Area 1	No Preference	34	283.97
23489PA0060061	Rating Area 1	No Preference	35	285.84
23489PA0060061	Rating Area 1	No Preference	36	287.71
23489PA0060061	Rating Area 1	No Preference	37	289.58
23489PA0060061	Rating Area 1	No Preference	38	291.45
23489PA0060061	Rating Area 1	No Preference	39	295.19
23489PA0060061	Rating Area 1	No Preference	40	298.94
23489PA0060061	Rating Area 1	No Preference	41	304.55
23489PA0060061	Rating Area 1	No Preference	42	309.93
23489PA0060061	Rating Area 1	No Preference	43	317.42
23489PA0060061	Rating Area 1	No Preference	44	326.77
23489PA0060061	Rating Area 1	No Preference	45	337.77
23489PA0060061	Rating Area 1	No Preference	46	350.87
23489PA0060061	Rating Area 1	No Preference	47	365.60
23489PA0060061	Rating Area 1	No Preference	48	382.44
23489PA0060061	Rating Area 1	No Preference	49	399.05
23489PA0060061	Rating Area 1	No Preference	50	417.76
23489PA0060061	Rating Area 1	No Preference	51	436.24
23489PA0060061	Rating Area 1	No Preference	52	456.59
23489PA0060061	Rating Area 1	No Preference	53	477.18
23489PA0060061	Rating Area 1	No Preference	54	499.40
23489PA0060061	Rating Area 1	No Preference	55	521.62
23489PA0060061	Rating Area 1	No Preference	56	545.71
23489PA0060061	Rating Area 1	No Preference	57	570.04
23489PA0060061	Rating Area 1	No Preference	58	596.00
23489PA0060061	Rating Area 1	No Preference	59	608.87
23489PA0060061	Rating Area 1	No Preference	60	634.83
23489PA0060061	Rating Area 1	No Preference	61	657.29
23489PA0060061	Rating Area 1	No Preference	62	672.02
23489PA0060061	Rating Area 1	No Preference	63	690.50
23489PA0060061	Rating Area 1	No Preference	64 and over	701.73
23489PA0060061	Rating Area 2	No Preference	0-14	180.75
23489PA0060061	Rating Area 2	No Preference	15	196.82
23489PA0060061	Rating Area 2	No Preference	16	202.96
23489PA0060061	Rating Area 2	No Preference	17	209.11
23489PA0060061	Rating Area 2	No Preference	18	215.72
23489PA0060061	Rating Area 2	No Preference	19	222.34
23489PA0060061	Rating Area 2	No Preference	20	229.19
23489PA0060061	Rating Area 2	No Preference	21	236.28
23489PA0060061	Rating Area 2	No Preference	22	236.28
23489PA0060061	Rating Area 2	No Preference	23	236.28
23489PA0060061	Rating Area 2	No Preference	24	236.28
23489PA0060061	Rating Area 2	No Preference	25	237.23
23489PA0060061	Rating Area 2	No Preference	26	241.95
23489PA0060061	Rating Area 2	No Preference	27	247.62
23489PA0060061	Rating Area 2	No Preference	28	256.84
23489PA0060061	Rating Area 2	No Preference	29	264.40
23489PA0060061	Rating Area 2	No Preference	30	268.18
23489PA0060061	Rating Area 2	No Preference	31	273.85
23489PA0060061	Rating Area 2	No Preference	32	279.52
23489PA0060061	Rating Area 2	No Preference	33	283.06
23489PA0060061	Rating Area 2	No Preference	34	286.84
23489PA0060061	Rating Area 2	No Preference	35	288.73
23489PA0060061	Rating Area 2	No Preference	36	290.62
23489PA0060061	Rating Area 2	No Preference	37	292.51
23489PA0060061	Rating Area 2	No Preference	38	294.40
23489PA0060061	Rating Area 2	No Preference	39	298.19
23489PA0060061	Rating Area 2	No Preference	40	301.97
23489PA0060061	Rating Area 2	No Preference	41	307.64
23489PA0060061	Rating Area 2	No Preference	42	313.07
23489PA0060061	Rating Area 2	No Preference	43	320.63
23489PA0060061	Rating Area 2	No Preference	44	330.08
23489PA0060061	Rating Area 2	No Preference	45	341.19
23489PA0060061	Rating Area 2	No Preference	46	354.42
23489PA0060061	Rating Area 2	No Preference	47	369.31
23489PA0060061	Rating Area 2	No Preference	48	386.32
23489PA0060061	Rating Area 2	No Preference	49	403.09
23489PA0060061	Rating Area 2	No Preference	50	422.00
23489PA0060061	Rating Area 2	No Preference	51	440.66
23489PA0060061	Rating Area 2	No Preference	52	461.22
23489PA0060061	Rating Area 2	No Preference	53	482.01
23489PA0060061	Rating Area 2	No Preference	54	504.46
23489PA0060061	Rating Area 2	No Preference	55	526.90
23489PA0060061	Rating Area 2	No Preference	56	551.24
23489PA0060061	Rating Area 2	No Preference	57	575.81
23489PA0060061	Rating Area 2	No Preference	58	602.04
23489PA0060061	Rating Area 2	No Preference	59	615.04
23489PA0060061	Rating Area 2	No Preference	60	641.26
23489PA0060061	Rating Area 2	No Preference	61	663.95

23489PA0060061	Rating Area 2	No Preference	62	678.83
23489PA0060061	Rating Area 2	No Preference	63	697.50
23489PA0060061	Rating Area 2	No Preference	64 and over	708.84
23489PA0060061	Rating Area 3	No Preference	0-14	212.92
23489PA0060061	Rating Area 3	No Preference	15	231.85
23489PA0060061	Rating Area 3	No Preference	16	239.09
23489PA0060061	Rating Area 3	No Preference	17	246.32
23489PA0060061	Rating Area 3	No Preference	18	254.12
23489PA0060061	Rating Area 3	No Preference	19	261.91
23489PA0060061	Rating Area 3	No Preference	20	269.98
23489PA0060061	Rating Area 3	No Preference	21	278.33
23489PA0060061	Rating Area 3	No Preference	22	278.33
23489PA0060061	Rating Area 3	No Preference	23	278.33
23489PA0060061	Rating Area 3	No Preference	24	278.33
23489PA0060061	Rating Area 3	No Preference	25	279.44
23489PA0060061	Rating Area 3	No Preference	26	285.01
23489PA0060061	Rating Area 3	No Preference	27	291.69
23489PA0060061	Rating Area 3	No Preference	28	302.54
23489PA0060061	Rating Area 3	No Preference	29	311.45
23489PA0060061	Rating Area 3	No Preference	30	315.90
23489PA0060061	Rating Area 3	No Preference	31	322.58
23489PA0060061	Rating Area 3	No Preference	32	329.26
23489PA0060061	Rating Area 3	No Preference	33	333.44
23489PA0060061	Rating Area 3	No Preference	34	337.89
23489PA0060061	Rating Area 3	No Preference	35	340.12
23489PA0060061	Rating Area 3	No Preference	36	342.35
23489PA0060061	Rating Area 3	No Preference	37	344.57
23489PA0060061	Rating Area 3	No Preference	38	346.80
23489PA0060061	Rating Area 3	No Preference	39	351.25
23489PA0060061	Rating Area 3	No Preference	40	355.71
23489PA0060061	Rating Area 3	No Preference	41	362.39
23489PA0060061	Rating Area 3	No Preference	42	368.79
23489PA0060061	Rating Area 3	No Preference	43	377.69
23489PA0060061	Rating Area 3	No Preference	44	388.83
23489PA0060061	Rating Area 3	No Preference	45	401.91
23489PA0060061	Rating Area 3	No Preference	46	417.50
23489PA0060061	Rating Area 3	No Preference	47	435.03
23489PA0060061	Rating Area 3	No Preference	48	455.07
23489PA0060061	Rating Area 3	No Preference	49	474.83
23489PA0060061	Rating Area 3	No Preference	50	497.10
23489PA0060061	Rating Area 3	No Preference	51	519.09
23489PA0060061	Rating Area 3	No Preference	52	543.30
23489PA0060061	Rating Area 3	No Preference	53	567.79
23489PA0060061	Rating Area 3	No Preference	54	594.23
23489PA0060061	Rating Area 3	No Preference	55	620.68
23489PA0060061	Rating Area 3	No Preference	56	649.34
23489PA0060061	Rating Area 3	No Preference	57	678.29
23489PA0060061	Rating Area 3	No Preference	58	709.18
23489PA0060061	Rating Area 3	No Preference	59	724.49
23489PA0060061	Rating Area 3	No Preference	60	755.39
23489PA0060061	Rating Area 3	No Preference	61	782.11
23489PA0060061	Rating Area 3	No Preference	62	799.64
23489PA0060061	Rating Area 3	No Preference	63	821.63
23489PA0060061	Rating Area 3	No Preference	64 and over	834.99
23489PA0060061	Rating Area 4	No Preference	0-14	187.45
23489PA0060061	Rating Area 4	No Preference	15	204.11
23489PA0060061	Rating Area 4	No Preference	16	210.48
23489PA0060061	Rating Area 4	No Preference	17	216.85
23489PA0060061	Rating Area 4	No Preference	18	223.71
23489PA0060061	Rating Area 4	No Preference	19	230.57
23489PA0060061	Rating Area 4	No Preference	20	237.68
23489PA0060061	Rating Area 4	No Preference	21	245.03
23489PA0060061	Rating Area 4	No Preference	22	245.03
23489PA0060061	Rating Area 4	No Preference	23	245.03
23489PA0060061	Rating Area 4	No Preference	24	245.03
23489PA0060061	Rating Area 4	No Preference	25	246.01
23489PA0060061	Rating Area 4	No Preference	26	250.91
23489PA0060061	Rating Area 4	No Preference	27	256.79
23489PA0060061	Rating Area 4	No Preference	28	266.35
23489PA0060061	Rating Area 4	No Preference	29	274.19
23489PA0060061	Rating Area 4	No Preference	30	278.11
23489PA0060061	Rating Area 4	No Preference	31	283.99
23489PA0060061	Rating Area 4	No Preference	32	289.87
23489PA0060061	Rating Area 4	No Preference	33	293.55
23489PA0060061	Rating Area 4	No Preference	34	297.47
23489PA0060061	Rating Area 4	No Preference	35	299.43
23489PA0060061	Rating Area 4	No Preference	36	301.39
23489PA0060061	Rating Area 4	No Preference	37	303.35
23489PA0060061	Rating Area 4	No Preference	38	305.31
23489PA0060061	Rating Area 4	No Preference	39	309.23
23489PA0060061	Rating Area 4	No Preference	40	313.15
23489PA0060061	Rating Area 4	No Preference	41	319.03
23489PA0060061	Rating Area 4	No Preference	42	324.66
23489PA0060061	Rating Area 4	No Preference	43	332.51
23489PA0060061	Rating Area 4	No Preference	44	342.31
23489PA0060061	Rating Area 4	No Preference	45	353.82
23489PA0060061	Rating Area 4	No Preference	46	367.55
23489PA0060061	Rating Area 4	No Preference	47	382.98
23489PA0060061	Rating Area 4	No Preference	48	400.62
23489PA0060061	Rating Area 4	No Preference	49	418.02
23489PA0060061	Rating Area 4	No Preference	50	437.62
23489PA0060061	Rating Area 4	No Preference	51	456.98
23489PA0060061	Rating Area 4	No Preference	52	478.30
23489PA0060061	Rating Area 4	No Preference	53	499.86
23489PA0060061	Rating Area 4	No Preference	54	523.14
23489PA0060061	Rating Area 4	No Preference	55	546.42
23489PA0060061	Rating Area 4	No Preference	56	571.65
23489PA0060061	Rating Area 4	No Preference	57	597.14
23489PA0060061	Rating Area 4	No Preference	58	624.34
23489PA0060061	Rating Area 4	No Preference	59	637.81
23489PA0060061	Rating Area 4	No Preference	60	665.01
23489PA0060061	Rating Area 4	No Preference	61	688.53
23489PA0060061	Rating Area 4	No Preference	62	703.97
23489PA0060061	Rating Area 4	No Preference	63	723.33
23489PA0060061	Rating Area 4	No Preference	64 and over	735.09
23489PA0060061	Rating Area 5	No Preference	0-14	184.34
23489PA0060061	Rating Area 5	No Preference	15	200.73
23489PA0060061	Rating Area 5	No Preference	16	206.99
23489PA0060061	Rating Area 5	No Preference	17	213.26
23489PA0060061	Rating Area 5	No Preference	18	220.01
23489PA0060061	Rating Area 5	No Preference	19	226.75
23489PA0060061	Rating Area 5	No Preference	20	233.74

23489PA0060061	Rating Area 5	No Preference	21	240.97
23489PA0060061	Rating Area 5	No Preference	22	240.97
23489PA0060061	Rating Area 5	No Preference	23	240.97
23489PA0060061	Rating Area 5	No Preference	24	240.97
23489PA0060061	Rating Area 5	No Preference	25	241.93
23489PA0060061	Rating Area 5	No Preference	26	246.75
23489PA0060061	Rating Area 5	No Preference	27	252.54
23489PA0060061	Rating Area 5	No Preference	28	261.93
23489PA0060061	Rating Area 5	No Preference	29	269.65
23489PA0060061	Rating Area 5	No Preference	30	273.50
23489PA0060061	Rating Area 5	No Preference	31	279.28
23489PA0060061	Rating Area 5	No Preference	32	285.07
23489PA0060061	Rating Area 5	No Preference	33	288.68
23489PA0060061	Rating Area 5	No Preference	34	292.54
23489PA0060061	Rating Area 5	No Preference	35	294.47
23489PA0060061	Rating Area 5	No Preference	36	296.39
23489PA0060061	Rating Area 5	No Preference	37	298.32
23489PA0060061	Rating Area 5	No Preference	38	300.25
23489PA0060061	Rating Area 5	No Preference	39	304.10
23489PA0060061	Rating Area 5	No Preference	40	307.96
23489PA0060061	Rating Area 5	No Preference	41	313.74
23489PA0060061	Rating Area 5	No Preference	42	319.29
23489PA0060061	Rating Area 5	No Preference	43	327.00
23489PA0060061	Rating Area 5	No Preference	44	336.64
23489PA0060061	Rating Area 5	No Preference	45	347.96
23489PA0060061	Rating Area 5	No Preference	46	361.46
23489PA0060061	Rating Area 5	No Preference	47	376.64
23489PA0060061	Rating Area 5	No Preference	48	393.99
23489PA0060061	Rating Area 5	No Preference	49	411.09
23489PA0060061	Rating Area 5	No Preference	50	430.37
23489PA0060061	Rating Area 5	No Preference	51	449.41
23489PA0060061	Rating Area 5	No Preference	52	470.37
23489PA0060061	Rating Area 5	No Preference	53	491.58
23489PA0060061	Rating Area 5	No Preference	54	514.47
23489PA0060061	Rating Area 5	No Preference	55	537.36
23489PA0060061	Rating Area 5	No Preference	56	562.18
23489PA0060061	Rating Area 5	No Preference	57	587.24
23489PA0060061	Rating Area 5	No Preference	58	613.99
23489PA0060061	Rating Area 5	No Preference	59	627.24
23489PA0060061	Rating Area 5	No Preference	60	653.99
23489PA0060061	Rating Area 5	No Preference	61	677.13
23489PA0060061	Rating Area 5	No Preference	62	692.31
23489PA0060061	Rating Area 5	No Preference	63	711.34
23489PA0060061	Rating Area 5	No Preference	64 and over	722.91
23489PA0060061	Rating Area 6	No Preference	0-14	214.13
23489PA0060061	Rating Area 6	No Preference	15	233.17
23489PA0060061	Rating Area 6	No Preference	16	240.44
23489PA0060061	Rating Area 6	No Preference	17	247.72
23489PA0060061	Rating Area 6	No Preference	18	255.56
23489PA0060061	Rating Area 6	No Preference	19	263.40
23489PA0060061	Rating Area 6	No Preference	20	271.51
23489PA0060061	Rating Area 6	No Preference	21	279.91
23489PA0060061	Rating Area 6	No Preference	22	279.91
23489PA0060061	Rating Area 6	No Preference	23	279.91
23489PA0060061	Rating Area 6	No Preference	24	279.91
23489PA0060061	Rating Area 6	No Preference	25	281.03
23489PA0060061	Rating Area 6	No Preference	26	286.63
23489PA0060061	Rating Area 6	No Preference	27	293.35
23489PA0060061	Rating Area 6	No Preference	28	304.26
23489PA0060061	Rating Area 6	No Preference	29	313.22
23489PA0060061	Rating Area 6	No Preference	30	317.70
23489PA0060061	Rating Area 6	No Preference	31	324.42
23489PA0060061	Rating Area 6	No Preference	32	331.13
23489PA0060061	Rating Area 6	No Preference	33	335.33
23489PA0060061	Rating Area 6	No Preference	34	339.81
23489PA0060061	Rating Area 6	No Preference	35	342.05
23489PA0060061	Rating Area 6	No Preference	36	344.29
23489PA0060061	Rating Area 6	No Preference	37	346.53
23489PA0060061	Rating Area 6	No Preference	38	348.77
23489PA0060061	Rating Area 6	No Preference	39	353.25
23489PA0060061	Rating Area 6	No Preference	40	357.72
23489PA0060061	Rating Area 6	No Preference	41	364.44
23489PA0060061	Rating Area 6	No Preference	42	370.88
23489PA0060061	Rating Area 6	No Preference	43	379.84
23489PA0060061	Rating Area 6	No Preference	44	391.03
23489PA0060061	Rating Area 6	No Preference	45	404.19
23489PA0060061	Rating Area 6	No Preference	46	419.87
23489PA0060061	Rating Area 6	No Preference	47	437.50
23489PA0060061	Rating Area 6	No Preference	48	457.65
23489PA0060061	Rating Area 6	No Preference	49	477.53
23489PA0060061	Rating Area 6	No Preference	50	499.92
23489PA0060061	Rating Area 6	No Preference	51	522.03
23489PA0060061	Rating Area 6	No Preference	52	546.38
23489PA0060061	Rating Area 6	No Preference	53	571.02
23489PA0060061	Rating Area 6	No Preference	54	597.61
23489PA0060061	Rating Area 6	No Preference	55	624.20
23489PA0060061	Rating Area 6	No Preference	56	653.03
23489PA0060061	Rating Area 6	No Preference	57	682.14
23489PA0060061	Rating Area 6	No Preference	58	713.21
23489PA0060061	Rating Area 6	No Preference	59	728.61
23489PA0060061	Rating Area 6	No Preference	60	759.68
23489PA0060061	Rating Area 6	No Preference	61	786.55
23489PA0060061	Rating Area 6	No Preference	62	804.18
23489PA0060061	Rating Area 6	No Preference	63	826.29
23489PA0060061	Rating Area 6	No Preference	64 and over	839.73
23489PA0060061	Rating Area 7	No Preference	0-14	219.32
23489PA0060061	Rating Area 7	No Preference	15	238.81
23489PA0060061	Rating Area 7	No Preference	16	246.27
23489PA0060061	Rating Area 7	No Preference	17	253.72
23489PA0060061	Rating Area 7	No Preference	18	261.75
23489PA0060061	Rating Area 7	No Preference	19	269.78
23489PA0060061	Rating Area 7	No Preference	20	278.09
23489PA0060061	Rating Area 7	No Preference	21	286.69
23489PA0060061	Rating Area 7	No Preference	22	286.69
23489PA0060061	Rating Area 7	No Preference	23	286.69
23489PA0060061	Rating Area 7	No Preference	24	286.69
23489PA0060061	Rating Area 7	No Preference	25	287.84
23489PA0060061	Rating Area 7	No Preference	26	293.57
23489PA0060061	Rating Area 7	No Preference	27	300.45
23489PA0060061	Rating Area 7	No Preference	28	311.63
23489PA0060061	Rating Area 7	No Preference	29	320.81
23489PA0060061	Rating Area 7	No Preference	30	325.39

23489PA0060061	Rating Area 7	No Preference	31	332.27
23489PA0060061	Rating Area 7	No Preference	32	339.15
23489PA0060061	Rating Area 7	No Preference	33	343.45
23489PA0060061	Rating Area 7	No Preference	34	348.04
23489PA0060061	Rating Area 7	No Preference	35	350.34
23489PA0060061	Rating Area 7	No Preference	36	352.63
23489PA0060061	Rating Area 7	No Preference	37	354.92
23489PA0060061	Rating Area 7	No Preference	38	357.22
23489PA0060061	Rating Area 7	No Preference	39	361.80
23489PA0060061	Rating Area 7	No Preference	40	366.39
23489PA0060061	Rating Area 7	No Preference	41	373.27
23489PA0060061	Rating Area 7	No Preference	42	379.86
23489PA0060061	Rating Area 7	No Preference	43	389.04
23489PA0060061	Rating Area 7	No Preference	44	400.51
23489PA0060061	Rating Area 7	No Preference	45	413.98
23489PA0060061	Rating Area 7	No Preference	46	430.04
23489PA0060061	Rating Area 7	No Preference	47	448.10
23489PA0060061	Rating Area 7	No Preference	48	468.74
23489PA0060061	Rating Area 7	No Preference	49	489.09
23489PA0060061	Rating Area 7	No Preference	50	512.03
23489PA0060061	Rating Area 7	No Preference	51	534.68
23489PA0060061	Rating Area 7	No Preference	52	559.62
23489PA0060061	Rating Area 7	No Preference	53	584.85
23489PA0060061	Rating Area 7	No Preference	54	612.08
23489PA0060061	Rating Area 7	No Preference	55	639.32
23489PA0060061	Rating Area 7	No Preference	56	668.85
23489PA0060061	Rating Area 7	No Preference	57	698.66
23489PA0060061	Rating Area 7	No Preference	58	730.49
23489PA0060061	Rating Area 7	No Preference	59	746.25
23489PA0060061	Rating Area 7	No Preference	60	778.08
23489PA0060061	Rating Area 7	No Preference	61	805.60
23489PA0060061	Rating Area 7	No Preference	62	823.66
23489PA0060061	Rating Area 7	No Preference	63	846.31
23489PA0060061	Rating Area 7	No Preference	64 and over	860.07
23489PA0060061	Rating Area 8	No Preference	0-14	209.07
23489PA0060061	Rating Area 8	No Preference	15	227.66
23489PA0060061	Rating Area 8	No Preference	16	234.76
23489PA0060061	Rating Area 8	No Preference	17	241.87
23489PA0060061	Rating Area 8	No Preference	18	249.52
23489PA0060061	Rating Area 8	No Preference	19	257.18
23489PA0060061	Rating Area 8	No Preference	20	265.10
23489PA0060061	Rating Area 8	No Preference	21	273.30
23489PA0060061	Rating Area 8	No Preference	22	273.30
23489PA0060061	Rating Area 8	No Preference	23	273.30
23489PA0060061	Rating Area 8	No Preference	24	273.30
23489PA0060061	Rating Area 8	No Preference	25	274.39
23489PA0060061	Rating Area 8	No Preference	26	279.86
23489PA0060061	Rating Area 8	No Preference	27	286.42
23489PA0060061	Rating Area 8	No Preference	28	297.08
23489PA0060061	Rating Area 8	No Preference	29	305.82
23489PA0060061	Rating Area 8	No Preference	30	310.20
23489PA0060061	Rating Area 8	No Preference	31	316.75
23489PA0060061	Rating Area 8	No Preference	32	323.31
23489PA0060061	Rating Area 8	No Preference	33	327.41
23489PA0060061	Rating Area 8	No Preference	34	331.79
23489PA0060061	Rating Area 8	No Preference	35	333.97
23489PA0060061	Rating Area 8	No Preference	36	336.16
23489PA0060061	Rating Area 8	No Preference	37	338.35
23489PA0060061	Rating Area 8	No Preference	38	340.53
23489PA0060061	Rating Area 8	No Preference	39	344.90
23489PA0060061	Rating Area 8	No Preference	40	349.28
23489PA0060061	Rating Area 8	No Preference	41	355.84
23489PA0060061	Rating Area 8	No Preference	42	362.12
23489PA0060061	Rating Area 8	No Preference	43	370.87
23489PA0060061	Rating Area 8	No Preference	44	381.80
23489PA0060061	Rating Area 8	No Preference	45	394.65
23489PA0060061	Rating Area 8	No Preference	46	409.95
23489PA0060061	Rating Area 8	No Preference	47	427.17
23489PA0060061	Rating Area 8	No Preference	48	446.85
23489PA0060061	Rating Area 8	No Preference	49	466.25
23489PA0060061	Rating Area 8	No Preference	50	488.11
23489PA0060061	Rating Area 8	No Preference	51	509.70
23489PA0060061	Rating Area 8	No Preference	52	533.48
23489PA0060061	Rating Area 8	No Preference	53	557.53
23489PA0060061	Rating Area 8	No Preference	54	583.50
23489PA0060061	Rating Area 8	No Preference	55	609.46
23489PA0060061	Rating Area 8	No Preference	56	637.61
23489PA0060061	Rating Area 8	No Preference	57	666.03
23489PA0060061	Rating Area 8	No Preference	58	696.37
23489PA0060061	Rating Area 8	No Preference	59	711.40
23489PA0060061	Rating Area 8	No Preference	60	741.74
23489PA0060061	Rating Area 8	No Preference	61	767.97
23489PA0060061	Rating Area 8	No Preference	62	785.19
23489PA0060061	Rating Area 8	No Preference	63	806.78
23489PA0060061	Rating Area 8	No Preference	64 and over	819.90
23489PA0060061	Rating Area 9	No Preference	0-14	207.29
23489PA0060061	Rating Area 9	No Preference	15	225.72
23489PA0060061	Rating Area 9	No Preference	16	232.76
23489PA0060061	Rating Area 9	No Preference	17	239.81
23489PA0060061	Rating Area 9	No Preference	18	247.40
23489PA0060061	Rating Area 9	No Preference	19	254.98
23489PA0060061	Rating Area 9	No Preference	20	262.84
23489PA0060061	Rating Area 9	No Preference	21	270.97
23489PA0060061	Rating Area 9	No Preference	22	270.97
23489PA0060061	Rating Area 9	No Preference	23	270.97
23489PA0060061	Rating Area 9	No Preference	24	270.97
23489PA0060061	Rating Area 9	No Preference	25	272.05
23489PA0060061	Rating Area 9	No Preference	26	277.47
23489PA0060061	Rating Area 9	No Preference	27	283.98
23489PA0060061	Rating Area 9	No Preference	28	294.54
23489PA0060061	Rating Area 9	No Preference	29	303.22
23489PA0060061	Rating Area 9	No Preference	30	307.55
23489PA0060061	Rating Area 9	No Preference	31	314.05
23489PA0060061	Rating Area 9	No Preference	32	320.56
23489PA0060061	Rating Area 9	No Preference	33	324.62
23489PA0060061	Rating Area 9	No Preference	34	328.96
23489PA0060061	Rating Area 9	No Preference	35	331.13
23489PA0060061	Rating Area 9	No Preference	36	333.29
23489PA0060061	Rating Area 9	No Preference	37	335.46
23489PA0060061	Rating Area 9	No Preference	38	337.63
23489PA0060061	Rating Area 9	No Preference	39	341.96
23489PA0060061	Rating Area 9	No Preference	40	346.30

23489PA0060061	Rating Area 9	No Preference	41	352.80
23489PA0060061	Rating Area 9	No Preference	42	359.04
23489PA0060061	Rating Area 9	No Preference	43	367.71
23489PA0060061	Rating Area 9	No Preference	44	378.55
23489PA0060061	Rating Area 9	No Preference	45	391.28
23489PA0060061	Rating Area 9	No Preference	46	406.46
23489PA0060061	Rating Area 9	No Preference	47	423.53
23489PA0060061	Rating Area 9	No Preference	48	443.04
23489PA0060061	Rating Area 9	No Preference	49	462.27
23489PA0060061	Rating Area 9	No Preference	50	483.95
23489PA0060061	Rating Area 9	No Preference	51	505.36
23489PA0060061	Rating Area 9	No Preference	52	528.93
23489PA0060061	Rating Area 9	No Preference	53	552.78
23489PA0060061	Rating Area 9	No Preference	54	578.52
23489PA0060061	Rating Area 9	No Preference	55	604.26
23489PA0060061	Rating Area 9	No Preference	56	632.17
23489PA0060061	Rating Area 9	No Preference	57	660.35
23489PA0060061	Rating Area 9	No Preference	58	690.43
23489PA0060061	Rating Area 9	No Preference	59	705.33
23489PA0060061	Rating Area 9	No Preference	60	735.41
23489PA0060061	Rating Area 9	No Preference	61	761.43
23489PA0060061	Rating Area 9	No Preference	62	778.50
23489PA0060061	Rating Area 9	No Preference	63	799.90
23489PA0060061	Rating Area 9	No Preference	64 and over	812.91
23489PA0060062	Rating Area 1	No Preference	0-14	236.05
23489PA0060062	Rating Area 1	No Preference	15	257.04
23489PA0060062	Rating Area 1	No Preference	16	265.06
23489PA0060062	Rating Area 1	No Preference	17	273.08
23489PA0060062	Rating Area 1	No Preference	18	281.72
23489PA0060062	Rating Area 1	No Preference	19	290.37
23489PA0060062	Rating Area 1	No Preference	20	299.31
23489PA0060062	Rating Area 1	No Preference	21	308.57
23489PA0060062	Rating Area 1	No Preference	22	308.57
23489PA0060062	Rating Area 1	No Preference	23	308.57
23489PA0060062	Rating Area 1	No Preference	24	308.57
23489PA0060062	Rating Area 1	No Preference	25	309.80
23489PA0060062	Rating Area 1	No Preference	26	315.97
23489PA0060062	Rating Area 1	No Preference	27	323.38
23489PA0060062	Rating Area 1	No Preference	28	335.42
23489PA0060062	Rating Area 1	No Preference	29	345.29
23489PA0060062	Rating Area 1	No Preference	30	350.23
23489PA0060062	Rating Area 1	No Preference	31	357.63
23489PA0060062	Rating Area 1	No Preference	32	365.04
23489PA0060062	Rating Area 1	No Preference	33	369.67
23489PA0060062	Rating Area 1	No Preference	34	374.60
23489PA0060062	Rating Area 1	No Preference	35	377.08
23489PA0060062	Rating Area 1	No Preference	36	379.54
23489PA0060062	Rating Area 1	No Preference	37	382.01
23489PA0060062	Rating Area 1	No Preference	38	384.48
23489PA0060062	Rating Area 1	No Preference	39	389.42
23489PA0060062	Rating Area 1	No Preference	40	394.35
23489PA0060062	Rating Area 1	No Preference	41	401.75
23489PA0060062	Rating Area 1	No Preference	42	408.85
23489PA0060062	Rating Area 1	No Preference	43	418.73
23489PA0060062	Rating Area 1	No Preference	44	431.08
23489PA0060062	Rating Area 1	No Preference	45	445.57
23489PA0060062	Rating Area 1	No Preference	46	462.86
23489PA0060062	Rating Area 1	No Preference	47	482.30
23489PA0060062	Rating Area 1	No Preference	48	504.51
23489PA0060062	Rating Area 1	No Preference	49	526.42
23489PA0060062	Rating Area 1	No Preference	50	551.11
23489PA0060062	Rating Area 1	No Preference	51	575.48
23489PA0060062	Rating Area 1	No Preference	52	602.33
23489PA0060062	Rating Area 1	No Preference	53	629.48
23489PA0060062	Rating Area 1	No Preference	54	658.80
23489PA0060062	Rating Area 1	No Preference	55	688.11
23489PA0060062	Rating Area 1	No Preference	56	719.90
23489PA0060062	Rating Area 1	No Preference	57	751.98
23489PA0060062	Rating Area 1	No Preference	58	786.23
23489PA0060062	Rating Area 1	No Preference	59	803.20
23489PA0060062	Rating Area 1	No Preference	60	837.46
23489PA0060062	Rating Area 1	No Preference	61	867.08
23489PA0060062	Rating Area 1	No Preference	62	886.52
23489PA0060062	Rating Area 1	No Preference	63	910.90
23489PA0060062	Rating Area 1	No Preference	64 and over	925.71
23489PA0060062	Rating Area 2	No Preference	0-14	238.44
23489PA0060062	Rating Area 2	No Preference	15	259.64
23489PA0060062	Rating Area 2	No Preference	16	267.74
23489PA0060062	Rating Area 2	No Preference	17	275.84
23489PA0060062	Rating Area 2	No Preference	18	284.57
23489PA0060062	Rating Area 2	No Preference	19	293.30
23489PA0060062	Rating Area 2	No Preference	20	302.34
23489PA0060062	Rating Area 2	No Preference	21	311.69
23489PA0060062	Rating Area 2	No Preference	22	311.69
23489PA0060062	Rating Area 2	No Preference	23	311.69
23489PA0060062	Rating Area 2	No Preference	24	311.69
23489PA0060062	Rating Area 2	No Preference	25	312.93
23489PA0060062	Rating Area 2	No Preference	26	319.17
23489PA0060062	Rating Area 2	No Preference	27	326.65
23489PA0060062	Rating Area 2	No Preference	28	338.81
23489PA0060062	Rating Area 2	No Preference	29	348.78
23489PA0060062	Rating Area 2	No Preference	30	353.77
23489PA0060062	Rating Area 2	No Preference	31	361.25
23489PA0060062	Rating Area 2	No Preference	32	368.73
23489PA0060062	Rating Area 2	No Preference	33	373.40
23489PA0060062	Rating Area 2	No Preference	34	378.39
23489PA0060062	Rating Area 2	No Preference	35	380.89
23489PA0060062	Rating Area 2	No Preference	36	383.38
23489PA0060062	Rating Area 2	No Preference	37	385.87
23489PA0060062	Rating Area 2	No Preference	38	388.36
23489PA0060062	Rating Area 2	No Preference	39	393.35
23489PA0060062	Rating Area 2	No Preference	40	398.34
23489PA0060062	Rating Area 2	No Preference	41	405.82
23489PA0060062	Rating Area 2	No Preference	42	412.99
23489PA0060062	Rating Area 2	No Preference	43	422.97
23489PA0060062	Rating Area 2	No Preference	44	435.43
23489PA0060062	Rating Area 2	No Preference	45	450.09
23489PA0060062	Rating Area 2	No Preference	46	467.54
23489PA0060062	Rating Area 2	No Preference	47	487.17
23489PA0060062	Rating Area 2	No Preference	48	509.61
23489PA0060062	Rating Area 2	No Preference	49	531.75
23489PA0060062	Rating Area 2	No Preference	50	556.68

23489PA0060062	Rating Area 2	No Preference	51	581.30
23489PA0060062	Rating Area 2	No Preference	52	608.42
23489PA0060062	Rating Area 2	No Preference	53	635.84
23489PA0060062	Rating Area 2	No Preference	54	665.46
23489PA0060062	Rating Area 2	No Preference	55	695.07
23489PA0060062	Rating Area 2	No Preference	56	727.17
23489PA0060062	Rating Area 2	No Preference	57	759.59
23489PA0060062	Rating Area 2	No Preference	58	794.19
23489PA0060062	Rating Area 2	No Preference	59	811.33
23489PA0060062	Rating Area 2	No Preference	60	845.92
23489PA0060062	Rating Area 2	No Preference	61	875.85
23489PA0060062	Rating Area 2	No Preference	62	895.49
23489PA0060062	Rating Area 2	No Preference	63	920.11
23489PA0060062	Rating Area 2	No Preference	64 and over	935.07
23489PA0060062	Rating Area 3	No Preference	0-14	280.89
23489PA0060062	Rating Area 3	No Preference	15	305.86
23489PA0060062	Rating Area 3	No Preference	16	315.40
23489PA0060062	Rating Area 3	No Preference	17	324.95
23489PA0060062	Rating Area 3	No Preference	18	335.23
23489PA0060062	Rating Area 3	No Preference	19	345.51
23489PA0060062	Rating Area 3	No Preference	20	356.15
23489PA0060062	Rating Area 3	No Preference	21	367.17
23489PA0060062	Rating Area 3	No Preference	22	367.17
23489PA0060062	Rating Area 3	No Preference	23	367.17
23489PA0060062	Rating Area 3	No Preference	24	367.17
23489PA0060062	Rating Area 3	No Preference	25	368.64
23489PA0060062	Rating Area 3	No Preference	26	375.98
23489PA0060062	Rating Area 3	No Preference	27	384.79
23489PA0060062	Rating Area 3	No Preference	28	399.11
23489PA0060062	Rating Area 3	No Preference	29	410.87
23489PA0060062	Rating Area 3	No Preference	30	416.74
23489PA0060062	Rating Area 3	No Preference	31	425.55
23489PA0060062	Rating Area 3	No Preference	32	434.36
23489PA0060062	Rating Area 3	No Preference	33	439.87
23489PA0060062	Rating Area 3	No Preference	34	445.74
23489PA0060062	Rating Area 3	No Preference	35	448.68
23489PA0060062	Rating Area 3	No Preference	36	451.62
23489PA0060062	Rating Area 3	No Preference	37	454.56
23489PA0060062	Rating Area 3	No Preference	38	457.49
23489PA0060062	Rating Area 3	No Preference	39	463.37
23489PA0060062	Rating Area 3	No Preference	40	469.25
23489PA0060062	Rating Area 3	No Preference	41	478.06
23489PA0060062	Rating Area 3	No Preference	42	486.50
23489PA0060062	Rating Area 3	No Preference	43	498.25
23489PA0060062	Rating Area 3	No Preference	44	512.94
23489PA0060062	Rating Area 3	No Preference	45	530.20
23489PA0060062	Rating Area 3	No Preference	46	550.76
23489PA0060062	Rating Area 3	No Preference	47	573.88
23489PA0060062	Rating Area 3	No Preference	48	600.32
23489PA0060062	Rating Area 3	No Preference	49	626.39
23489PA0060062	Rating Area 3	No Preference	50	655.77
23489PA0060062	Rating Area 3	No Preference	51	684.77
23489PA0060062	Rating Area 3	No Preference	52	716.72
23489PA0060062	Rating Area 3	No Preference	53	749.03
23489PA0060062	Rating Area 3	No Preference	54	783.91
23489PA0060062	Rating Area 3	No Preference	55	818.79
23489PA0060062	Rating Area 3	No Preference	56	856.61
23489PA0060062	Rating Area 3	No Preference	57	894.80
23489PA0060062	Rating Area 3	No Preference	58	935.55
23489PA0060062	Rating Area 3	No Preference	59	955.74
23489PA0060062	Rating Area 3	No Preference	60	996.50
23489PA0060062	Rating Area 3	No Preference	61	1031.75
23489PA0060062	Rating Area 3	No Preference	62	1054.88
23489PA0060062	Rating Area 3	No Preference	63	1083.89
23489PA0060062	Rating Area 3	No Preference	64 and over	1101.51
23489PA0060062	Rating Area 4	No Preference	0-14	247.28
23489PA0060062	Rating Area 4	No Preference	15	269.26
23489PA0060062	Rating Area 4	No Preference	16	277.66
23489PA0060062	Rating Area 4	No Preference	17	286.07
23489PA0060062	Rating Area 4	No Preference	18	295.11
23489PA0060062	Rating Area 4	No Preference	19	304.17
23489PA0060062	Rating Area 4	No Preference	20	313.55
23489PA0060062	Rating Area 4	No Preference	21	323.24
23489PA0060062	Rating Area 4	No Preference	22	323.24
23489PA0060062	Rating Area 4	No Preference	23	323.24
23489PA0060062	Rating Area 4	No Preference	24	323.24
23489PA0060062	Rating Area 4	No Preference	25	324.53
23489PA0060062	Rating Area 4	No Preference	26	331.00
23489PA0060062	Rating Area 4	No Preference	27	338.75
23489PA0060062	Rating Area 4	No Preference	28	351.37
23489PA0060062	Rating Area 4	No Preference	29	361.71
23489PA0060062	Rating Area 4	No Preference	30	366.88
23489PA0060062	Rating Area 4	No Preference	31	374.64
23489PA0060062	Rating Area 4	No Preference	32	382.39
23489PA0060062	Rating Area 4	No Preference	33	387.24
23489PA0060062	Rating Area 4	No Preference	34	392.41
23489PA0060062	Rating Area 4	No Preference	35	395.00
23489PA0060062	Rating Area 4	No Preference	36	397.59
23489PA0060062	Rating Area 4	No Preference	37	400.17
23489PA0060062	Rating Area 4	No Preference	38	402.75
23489PA0060062	Rating Area 4	No Preference	39	407.93
23489PA0060062	Rating Area 4	No Preference	40	413.10
23489PA0060062	Rating Area 4	No Preference	41	420.86
23489PA0060062	Rating Area 4	No Preference	42	428.29
23489PA0060062	Rating Area 4	No Preference	43	438.64
23489PA0060062	Rating Area 4	No Preference	44	451.57
23489PA0060062	Rating Area 4	No Preference	45	466.75
23489PA0060062	Rating Area 4	No Preference	46	484.86
23489PA0060062	Rating Area 4	No Preference	47	505.22
23489PA0060062	Rating Area 4	No Preference	48	528.50
23489PA0060062	Rating Area 4	No Preference	49	551.44
23489PA0060062	Rating Area 4	No Preference	50	577.31
23489PA0060062	Rating Area 4	No Preference	51	602.84
23489PA0060062	Rating Area 4	No Preference	52	630.97
23489PA0060062	Rating Area 4	No Preference	53	659.41
23489PA0060062	Rating Area 4	No Preference	54	690.12
23489PA0060062	Rating Area 4	No Preference	55	720.83
23489PA0060062	Rating Area 4	No Preference	56	754.12
23489PA0060062	Rating Area 4	No Preference	57	787.74
23489PA0060062	Rating Area 4	No Preference	58	823.61
23489PA0060062	Rating Area 4	No Preference	59	841.39
23489PA0060062	Rating Area 4	No Preference	60	877.27

23489PA0060062	Rating Area 4	No Preference	61	908.30
23489PA0060062	Rating Area 4	No Preference	62	928.67
23489PA0060062	Rating Area 4	No Preference	63	954.21
23489PA0060062	Rating Area 4	No Preference	64 and over	969.72
23489PA0060062	Rating Area 5	No Preference	0-14	243.19
23489PA0060062	Rating Area 5	No Preference	15	264.80
23489PA0060062	Rating Area 5	No Preference	16	273.06
23489PA0060062	Rating Area 5	No Preference	17	281.34
23489PA0060062	Rating Area 5	No Preference	18	290.23
23489PA0060062	Rating Area 5	No Preference	19	299.14
23489PA0060062	Rating Area 5	No Preference	20	308.35
23489PA0060062	Rating Area 5	No Preference	21	317.89
23489PA0060062	Rating Area 5	No Preference	22	317.89
23489PA0060062	Rating Area 5	No Preference	23	317.89
23489PA0060062	Rating Area 5	No Preference	24	317.89
23489PA0060062	Rating Area 5	No Preference	25	319.16
23489PA0060062	Rating Area 5	No Preference	26	325.52
23489PA0060062	Rating Area 5	No Preference	27	333.15
23489PA0060062	Rating Area 5	No Preference	28	345.55
23489PA0060062	Rating Area 5	No Preference	29	355.72
23489PA0060062	Rating Area 5	No Preference	30	360.80
23489PA0060062	Rating Area 5	No Preference	31	368.43
23489PA0060062	Rating Area 5	No Preference	32	376.06
23489PA0060062	Rating Area 5	No Preference	33	380.83
23489PA0060062	Rating Area 5	No Preference	34	385.92
23489PA0060062	Rating Area 5	No Preference	35	388.46
23489PA0060062	Rating Area 5	No Preference	36	391.01
23489PA0060062	Rating Area 5	No Preference	37	393.54
23489PA0060062	Rating Area 5	No Preference	38	396.09
23489PA0060062	Rating Area 5	No Preference	39	401.18
23489PA0060062	Rating Area 5	No Preference	40	406.26
23489PA0060062	Rating Area 5	No Preference	41	413.89
23489PA0060062	Rating Area 5	No Preference	42	421.20
23489PA0060062	Rating Area 5	No Preference	43	431.38
23489PA0060062	Rating Area 5	No Preference	44	444.10
23489PA0060062	Rating Area 5	No Preference	45	459.03
23489PA0060062	Rating Area 5	No Preference	46	476.84
23489PA0060062	Rating Area 5	No Preference	47	496.87
23489PA0060062	Rating Area 5	No Preference	48	519.75
23489PA0060062	Rating Area 5	No Preference	49	542.32
23489PA0060062	Rating Area 5	No Preference	50	567.75
23489PA0060062	Rating Area 5	No Preference	51	592.87
23489PA0060062	Rating Area 5	No Preference	52	620.52
23489PA0060062	Rating Area 5	No Preference	53	648.50
23489PA0060062	Rating Area 5	No Preference	54	678.69
23489PA0060062	Rating Area 5	No Preference	55	708.90
23489PA0060062	Rating Area 5	No Preference	56	741.64
23489PA0060062	Rating Area 5	No Preference	57	774.69
23489PA0060062	Rating Area 5	No Preference	58	809.98
23489PA0060062	Rating Area 5	No Preference	59	827.46
23489PA0060062	Rating Area 5	No Preference	60	862.75
23489PA0060062	Rating Area 5	No Preference	61	893.27
23489PA0060062	Rating Area 5	No Preference	62	913.30
23489PA0060062	Rating Area 5	No Preference	63	938.41
23489PA0060062	Rating Area 5	No Preference	64 and over	953.67
23489PA0060062	Rating Area 6	No Preference	0-14	282.47
23489PA0060062	Rating Area 6	No Preference	15	307.59
23489PA0060062	Rating Area 6	No Preference	16	317.18
23489PA0060062	Rating Area 6	No Preference	17	326.78
23489PA0060062	Rating Area 6	No Preference	18	337.12
23489PA0060062	Rating Area 6	No Preference	19	347.46
23489PA0060062	Rating Area 6	No Preference	20	358.17
23489PA0060062	Rating Area 6	No Preference	21	369.25
23489PA0060062	Rating Area 6	No Preference	22	369.25
23489PA0060062	Rating Area 6	No Preference	23	369.25
23489PA0060062	Rating Area 6	No Preference	24	369.25
23489PA0060062	Rating Area 6	No Preference	25	370.73
23489PA0060062	Rating Area 6	No Preference	26	378.11
23489PA0060062	Rating Area 6	No Preference	27	386.97
23489PA0060062	Rating Area 6	No Preference	28	401.38
23489PA0060062	Rating Area 6	No Preference	29	413.20
23489PA0060062	Rating Area 6	No Preference	30	419.10
23489PA0060062	Rating Area 6	No Preference	31	427.96
23489PA0060062	Rating Area 6	No Preference	32	436.82
23489PA0060062	Rating Area 6	No Preference	33	442.36
23489PA0060062	Rating Area 6	No Preference	34	448.27
23489PA0060062	Rating Area 6	No Preference	35	451.23
23489PA0060062	Rating Area 6	No Preference	36	454.17
23489PA0060062	Rating Area 6	No Preference	37	457.13
23489PA0060062	Rating Area 6	No Preference	38	460.09
23489PA0060062	Rating Area 6	No Preference	39	465.99
23489PA0060062	Rating Area 6	No Preference	40	471.90
23489PA0060062	Rating Area 6	No Preference	41	480.76
23489PA0060062	Rating Area 6	No Preference	42	489.26
23489PA0060062	Rating Area 6	No Preference	43	501.08
23489PA0060062	Rating Area 6	No Preference	44	515.84
23489PA0060062	Rating Area 6	No Preference	45	533.19
23489PA0060062	Rating Area 6	No Preference	46	553.88
23489PA0060062	Rating Area 6	No Preference	47	577.14
23489PA0060062	Rating Area 6	No Preference	48	603.73
23489PA0060062	Rating Area 6	No Preference	49	629.94
23489PA0060062	Rating Area 6	No Preference	50	659.48
23489PA0060062	Rating Area 6	No Preference	51	688.65
23489PA0060062	Rating Area 6	No Preference	52	720.78
23489PA0060062	Rating Area 6	No Preference	53	753.27
23489PA0060062	Rating Area 6	No Preference	54	788.35
23489PA0060062	Rating Area 6	No Preference	55	823.42
23489PA0060062	Rating Area 6	No Preference	56	861.47
23489PA0060062	Rating Area 6	No Preference	57	899.86
23489PA0060062	Rating Area 6	No Preference	58	940.85
23489PA0060062	Rating Area 6	No Preference	59	961.16
23489PA0060062	Rating Area 6	No Preference	60	1002.14
23489PA0060062	Rating Area 6	No Preference	61	1037.59
23489PA0060062	Rating Area 6	No Preference	62	1060.86
23489PA0060062	Rating Area 6	No Preference	63	1090.03
23489PA0060062	Rating Area 6	No Preference	64 and over	1107.75
23489PA0060062	Rating Area 7	No Preference	0-14	289.32
23489PA0060062	Rating Area 7	No Preference	15	315.04
23489PA0060062	Rating Area 7	No Preference	16	324.88
23489PA0060062	Rating Area 7	No Preference	17	334.71
23489PA0060062	Rating Area 7	No Preference	18	345.30
23489PA0060062	Rating Area 7	No Preference	19	355.88

23489PA0060062	Rating Area 7	No Preference	20	366.85
23489PA0060062	Rating Area 7	No Preference	21	378.20
23489PA0060062	Rating Area 7	No Preference	22	378.20
23489PA0060062	Rating Area 7	No Preference	23	378.20
23489PA0060062	Rating Area 7	No Preference	24	378.20
23489PA0060062	Rating Area 7	No Preference	25	379.71
23489PA0060062	Rating Area 7	No Preference	26	387.28
23489PA0060062	Rating Area 7	No Preference	27	396.35
23489PA0060062	Rating Area 7	No Preference	28	411.10
23489PA0060062	Rating Area 7	No Preference	29	423.20
23489PA0060062	Rating Area 7	No Preference	30	429.26
23489PA0060062	Rating Area 7	No Preference	31	438.34
23489PA0060062	Rating Area 7	No Preference	32	447.41
23489PA0060062	Rating Area 7	No Preference	33	453.09
23489PA0060062	Rating Area 7	No Preference	34	459.13
23489PA0060062	Rating Area 7	No Preference	35	462.16
23489PA0060062	Rating Area 7	No Preference	36	465.19
23489PA0060062	Rating Area 7	No Preference	37	468.21
23489PA0060062	Rating Area 7	No Preference	38	471.24
23489PA0060062	Rating Area 7	No Preference	39	477.29
23489PA0060062	Rating Area 7	No Preference	40	483.34
23489PA0060062	Rating Area 7	No Preference	41	492.41
23489PA0060062	Rating Area 7	No Preference	42	501.12
23489PA0060062	Rating Area 7	No Preference	43	513.22
23489PA0060062	Rating Area 7	No Preference	44	528.34
23489PA0060062	Rating Area 7	No Preference	45	546.12
23489PA0060062	Rating Area 7	No Preference	46	567.30
23489PA0060062	Rating Area 7	No Preference	47	591.12
23489PA0060062	Rating Area 7	No Preference	48	618.36
23489PA0060062	Rating Area 7	No Preference	49	645.21
23489PA0060062	Rating Area 7	No Preference	50	675.47
23489PA0060062	Rating Area 7	No Preference	51	705.34
23489PA0060062	Rating Area 7	No Preference	52	738.25
23489PA0060062	Rating Area 7	No Preference	53	771.53
23489PA0060062	Rating Area 7	No Preference	54	807.46
23489PA0060062	Rating Area 7	No Preference	55	843.39
23489PA0060062	Rating Area 7	No Preference	56	882.34
23489PA0060062	Rating Area 7	No Preference	57	921.68
23489PA0060062	Rating Area 7	No Preference	58	963.65
23489PA0060062	Rating Area 7	No Preference	59	984.46
23489PA0060062	Rating Area 7	No Preference	60	1026.43
23489PA0060062	Rating Area 7	No Preference	61	1062.74
23489PA0060062	Rating Area 7	No Preference	62	1086.57
23489PA0060062	Rating Area 7	No Preference	63	1116.45
23489PA0060062	Rating Area 7	No Preference	64 and over	1134.60
23489PA0060062	Rating Area 8	No Preference	0-14	275.81
23489PA0060062	Rating Area 8	No Preference	15	300.32
23489PA0060062	Rating Area 8	No Preference	16	309.70
23489PA0060062	Rating Area 8	No Preference	17	319.07
23489PA0060062	Rating Area 8	No Preference	18	329.16
23489PA0060062	Rating Area 8	No Preference	19	339.26
23489PA0060062	Rating Area 8	No Preference	20	349.71
23489PA0060062	Rating Area 8	No Preference	21	360.53
23489PA0060062	Rating Area 8	No Preference	22	360.53
23489PA0060062	Rating Area 8	No Preference	23	360.53
23489PA0060062	Rating Area 8	No Preference	24	360.53
23489PA0060062	Rating Area 8	No Preference	25	361.97
23489PA0060062	Rating Area 8	No Preference	26	369.18
23489PA0060062	Rating Area 8	No Preference	27	377.84
23489PA0060062	Rating Area 8	No Preference	28	391.90
23489PA0060062	Rating Area 8	No Preference	29	403.43
23489PA0060062	Rating Area 8	No Preference	30	409.20
23489PA0060062	Rating Area 8	No Preference	31	417.85
23489PA0060062	Rating Area 8	No Preference	32	426.50
23489PA0060062	Rating Area 8	No Preference	33	431.91
23489PA0060062	Rating Area 8	No Preference	34	437.68
23489PA0060062	Rating Area 8	No Preference	35	440.57
23489PA0060062	Rating Area 8	No Preference	36	443.46
23489PA0060062	Rating Area 8	No Preference	37	446.33
23489PA0060062	Rating Area 8	No Preference	38	449.22
23489PA0060062	Rating Area 8	No Preference	39	454.99
23489PA0060062	Rating Area 8	No Preference	40	460.75
23489PA0060062	Rating Area 8	No Preference	41	469.41
23489PA0060062	Rating Area 8	No Preference	42	477.70
23489PA0060062	Rating Area 8	No Preference	43	489.23
23489PA0060062	Rating Area 8	No Preference	44	503.66
23489PA0060062	Rating Area 8	No Preference	45	520.60
23489PA0060062	Rating Area 8	No Preference	46	540.80
23489PA0060062	Rating Area 8	No Preference	47	563.51
23489PA0060062	Rating Area 8	No Preference	48	589.47
23489PA0060062	Rating Area 8	No Preference	49	615.06
23489PA0060062	Rating Area 8	No Preference	50	643.91
23489PA0060062	Rating Area 8	No Preference	51	672.39
23489PA0060062	Rating Area 8	No Preference	52	703.75
23489PA0060062	Rating Area 8	No Preference	53	735.48
23489PA0060062	Rating Area 8	No Preference	54	769.73
23489PA0060062	Rating Area 8	No Preference	55	803.99
23489PA0060062	Rating Area 8	No Preference	56	841.12
23489PA0060062	Rating Area 8	No Preference	57	878.61
23489PA0060062	Rating Area 8	No Preference	58	918.63
23489PA0060062	Rating Area 8	No Preference	59	938.46
23489PA0060062	Rating Area 8	No Preference	60	978.48
23489PA0060062	Rating Area 8	No Preference	61	1013.08
23489PA0060062	Rating Area 8	No Preference	62	1035.80
23489PA0060062	Rating Area 8	No Preference	63	1064.28
23489PA0060062	Rating Area 8	No Preference	64 and over	1081.59
23489PA0060062	Rating Area 9	No Preference	0-14	273.45
23489PA0060062	Rating Area 9	No Preference	15	297.77
23489PA0060062	Rating Area 9	No Preference	16	307.06
23489PA0060062	Rating Area 9	No Preference	17	316.35
23489PA0060062	Rating Area 9	No Preference	18	326.36
23489PA0060062	Rating Area 9	No Preference	19	336.37
23489PA0060062	Rating Area 9	No Preference	20	346.73
23489PA0060062	Rating Area 9	No Preference	21	357.46
23489PA0060062	Rating Area 9	No Preference	22	357.46
23489PA0060062	Rating Area 9	No Preference	23	357.46
23489PA0060062	Rating Area 9	No Preference	24	357.46
23489PA0060062	Rating Area 9	No Preference	25	358.89
23489PA0060062	Rating Area 9	No Preference	26	366.04
23489PA0060062	Rating Area 9	No Preference	27	374.62
23489PA0060062	Rating Area 9	No Preference	28	388.56
23489PA0060062	Rating Area 9	No Preference	29	400.00

23489PA0060062	Rating Area 9	No Preference	30	405.71
23489PA0060062	Rating Area 9	No Preference	31	414.29
23489PA0060062	Rating Area 9	No Preference	32	422.88
23489PA0060062	Rating Area 9	No Preference	33	428.23
23489PA0060062	Rating Area 9	No Preference	34	433.96
23489PA0060062	Rating Area 9	No Preference	35	436.82
23489PA0060062	Rating Area 9	No Preference	36	439.67
23489PA0060062	Rating Area 9	No Preference	37	442.54
23489PA0060062	Rating Area 9	No Preference	38	445.40
23489PA0060062	Rating Area 9	No Preference	39	451.11
23489PA0060062	Rating Area 9	No Preference	40	456.83
23489PA0060062	Rating Area 9	No Preference	41	465.42
23489PA0060062	Rating Area 9	No Preference	42	473.63
23489PA0060062	Rating Area 9	No Preference	43	485.07
23489PA0060062	Rating Area 9	No Preference	44	499.37
23489PA0060062	Rating Area 9	No Preference	45	516.17
23489PA0060062	Rating Area 9	No Preference	46	536.19
23489PA0060062	Rating Area 9	No Preference	47	558.71
23489PA0060062	Rating Area 9	No Preference	48	584.44
23489PA0060062	Rating Area 9	No Preference	49	609.83
23489PA0060062	Rating Area 9	No Preference	50	638.42
23489PA0060062	Rating Area 9	No Preference	51	666.67
23489PA0060062	Rating Area 9	No Preference	52	697.76
23489PA0060062	Rating Area 9	No Preference	53	729.21
23489PA0060062	Rating Area 9	No Preference	54	763.17
23489PA0060062	Rating Area 9	No Preference	55	797.13
23489PA0060062	Rating Area 9	No Preference	56	833.96
23489PA0060062	Rating Area 9	No Preference	57	871.13
23489PA0060062	Rating Area 9	No Preference	58	910.81
23489PA0060062	Rating Area 9	No Preference	59	930.47
23489PA0060062	Rating Area 9	No Preference	60	970.15
23489PA0060062	Rating Area 9	No Preference	61	1004.46
23489PA0060062	Rating Area 9	No Preference	62	1026.98
23489PA0060062	Rating Area 9	No Preference	63	1055.22
23489PA0060062	Rating Area 9	No Preference	64 and over	1072.38
23489PA0060063	Rating Area 1	No Preference	0-14	223.97
23489PA0060063	Rating Area 1	No Preference	15	243.87
23489PA0060063	Rating Area 1	No Preference	16	251.49
23489PA0060063	Rating Area 1	No Preference	17	259.10
23489PA0060063	Rating Area 1	No Preference	18	267.30
23489PA0060063	Rating Area 1	No Preference	19	275.50
23489PA0060063	Rating Area 1	No Preference	20	283.99
23489PA0060063	Rating Area 1	No Preference	21	292.77
23489PA0060063	Rating Area 1	No Preference	22	292.77
23489PA0060063	Rating Area 1	No Preference	23	292.77
23489PA0060063	Rating Area 1	No Preference	24	292.77
23489PA0060063	Rating Area 1	No Preference	25	293.94
23489PA0060063	Rating Area 1	No Preference	26	299.79
23489PA0060063	Rating Area 1	No Preference	27	306.82
23489PA0060063	Rating Area 1	No Preference	28	318.24
23489PA0060063	Rating Area 1	No Preference	29	327.61
23489PA0060063	Rating Area 1	No Preference	30	332.30
23489PA0060063	Rating Area 1	No Preference	31	339.32
23489PA0060063	Rating Area 1	No Preference	32	346.35
23489PA0060063	Rating Area 1	No Preference	33	350.74
23489PA0060063	Rating Area 1	No Preference	34	355.42
23489PA0060063	Rating Area 1	No Preference	35	357.77
23489PA0060063	Rating Area 1	No Preference	36	360.11
23489PA0060063	Rating Area 1	No Preference	37	362.45
23489PA0060063	Rating Area 1	No Preference	38	364.79
23489PA0060063	Rating Area 1	No Preference	39	369.48
23489PA0060063	Rating Area 1	No Preference	40	374.16
23489PA0060063	Rating Area 1	No Preference	41	381.18
23489PA0060063	Rating Area 1	No Preference	42	387.92
23489PA0060063	Rating Area 1	No Preference	43	397.29
23489PA0060063	Rating Area 1	No Preference	44	409.00
23489PA0060063	Rating Area 1	No Preference	45	422.76
23489PA0060063	Rating Area 1	No Preference	46	439.16
23489PA0060063	Rating Area 1	No Preference	47	457.60
23489PA0060063	Rating Area 1	No Preference	48	478.68
23489PA0060063	Rating Area 1	No Preference	49	499.46
23489PA0060063	Rating Area 1	No Preference	50	522.89
23489PA0060063	Rating Area 1	No Preference	51	546.01
23489PA0060063	Rating Area 1	No Preference	52	571.49
23489PA0060063	Rating Area 1	No Preference	53	597.25
23489PA0060063	Rating Area 1	No Preference	54	625.07
23489PA0060063	Rating Area 1	No Preference	55	652.88
23489PA0060063	Rating Area 1	No Preference	56	683.03
23489PA0060063	Rating Area 1	No Preference	57	713.48
23489PA0060063	Rating Area 1	No Preference	58	745.97
23489PA0060063	Rating Area 1	No Preference	59	762.08
23489PA0060063	Rating Area 1	No Preference	60	794.58
23489PA0060063	Rating Area 1	No Preference	61	822.68
23489PA0060063	Rating Area 1	No Preference	62	841.13
23489PA0060063	Rating Area 1	No Preference	63	864.26
23489PA0060063	Rating Area 1	No Preference	64 and over	878.31
23489PA0060063	Rating Area 2	No Preference	0-14	226.23
23489PA0060063	Rating Area 2	No Preference	15	246.35
23489PA0060063	Rating Area 2	No Preference	16	254.03
23489PA0060063	Rating Area 2	No Preference	17	261.72
23489PA0060063	Rating Area 2	No Preference	18	270.00
23489PA0060063	Rating Area 2	No Preference	19	278.28
23489PA0060063	Rating Area 2	No Preference	20	286.86
23489PA0060063	Rating Area 2	No Preference	21	295.73
23489PA0060063	Rating Area 2	No Preference	22	295.73
23489PA0060063	Rating Area 2	No Preference	23	295.73
23489PA0060063	Rating Area 2	No Preference	24	295.73
23489PA0060063	Rating Area 2	No Preference	25	296.91
23489PA0060063	Rating Area 2	No Preference	26	302.83
23489PA0060063	Rating Area 2	No Preference	27	309.92
23489PA0060063	Rating Area 2	No Preference	28	321.46
23489PA0060063	Rating Area 2	No Preference	29	330.92
23489PA0060063	Rating Area 2	No Preference	30	335.65
23489PA0060063	Rating Area 2	No Preference	31	342.76
23489PA0060063	Rating Area 2	No Preference	32	349.85
23489PA0060063	Rating Area 2	No Preference	33	354.28
23489PA0060063	Rating Area 2	No Preference	34	359.02
23489PA0060063	Rating Area 2	No Preference	35	361.38
23489PA0060063	Rating Area 2	No Preference	36	363.75
23489PA0060063	Rating Area 2	No Preference	37	366.11
23489PA0060063	Rating Area 2	No Preference	38	368.48
23489PA0060063	Rating Area 2	No Preference	39	373.21

23489PA0060063	Rating Area 2	No Preference	40	377.95
23489PA0060063	Rating Area 2	No Preference	41	385.04
23489PA0060063	Rating Area 2	No Preference	42	391.84
23489PA0060063	Rating Area 2	No Preference	43	401.31
23489PA0060063	Rating Area 2	No Preference	44	413.14
23489PA0060063	Rating Area 2	No Preference	45	427.04
23489PA0060063	Rating Area 2	No Preference	46	443.60
23489PA0060063	Rating Area 2	No Preference	47	462.23
23489PA0060063	Rating Area 2	No Preference	48	483.51
23489PA0060063	Rating Area 2	No Preference	49	504.52
23489PA0060063	Rating Area 2	No Preference	50	528.17
23489PA0060063	Rating Area 2	No Preference	51	551.54
23489PA0060063	Rating Area 2	No Preference	52	577.27
23489PA0060063	Rating Area 2	No Preference	53	603.29
23489PA0060063	Rating Area 2	No Preference	54	631.38
23489PA0060063	Rating Area 2	No Preference	55	659.48
23489PA0060063	Rating Area 2	No Preference	56	689.94
23489PA0060063	Rating Area 2	No Preference	57	720.69
23489PA0060063	Rating Area 2	No Preference	58	753.52
23489PA0060063	Rating Area 2	No Preference	59	769.78
23489PA0060063	Rating Area 2	No Preference	60	802.61
23489PA0060063	Rating Area 2	No Preference	61	831.00
23489PA0060063	Rating Area 2	No Preference	62	849.63
23489PA0060063	Rating Area 2	No Preference	63	873.00
23489PA0060063	Rating Area 2	No Preference	64 and over	887.19
23489PA0060063	Rating Area 3	No Preference	0-14	266.51
23489PA0060063	Rating Area 3	No Preference	15	290.20
23489PA0060063	Rating Area 3	No Preference	16	299.25
23489PA0060063	Rating Area 3	No Preference	17	308.31
23489PA0060063	Rating Area 3	No Preference	18	318.06
23489PA0060063	Rating Area 3	No Preference	19	327.82
23489PA0060063	Rating Area 3	No Preference	20	337.92
23489PA0060063	Rating Area 3	No Preference	21	348.37
23489PA0060063	Rating Area 3	No Preference	22	348.37
23489PA0060063	Rating Area 3	No Preference	23	348.37
23489PA0060063	Rating Area 3	No Preference	24	348.37
23489PA0060063	Rating Area 3	No Preference	25	349.77
23489PA0060063	Rating Area 3	No Preference	26	356.73
23489PA0060063	Rating Area 3	No Preference	27	365.09
23489PA0060063	Rating Area 3	No Preference	28	378.68
23489PA0060063	Rating Area 3	No Preference	29	389.83
23489PA0060063	Rating Area 3	No Preference	30	395.40
23489PA0060063	Rating Area 3	No Preference	31	403.76
23489PA0060063	Rating Area 3	No Preference	32	412.12
23489PA0060063	Rating Area 3	No Preference	33	417.35
23489PA0060063	Rating Area 3	No Preference	34	422.92
23489PA0060063	Rating Area 3	No Preference	35	425.71
23489PA0060063	Rating Area 3	No Preference	36	428.49
23489PA0060063	Rating Area 3	No Preference	37	431.29
23489PA0060063	Rating Area 3	No Preference	38	434.07
23489PA0060063	Rating Area 3	No Preference	39	439.64
23489PA0060063	Rating Area 3	No Preference	40	445.22
23489PA0060063	Rating Area 3	No Preference	41	453.58
23489PA0060063	Rating Area 3	No Preference	42	461.59
23489PA0060063	Rating Area 3	No Preference	43	472.73
23489PA0060063	Rating Area 3	No Preference	44	486.68
23489PA0060063	Rating Area 3	No Preference	45	503.05
23489PA0060063	Rating Area 3	No Preference	46	522.56
23489PA0060063	Rating Area 3	No Preference	47	544.50
23489PA0060063	Rating Area 3	No Preference	48	569.58
23489PA0060063	Rating Area 3	No Preference	49	594.31
23489PA0060063	Rating Area 3	No Preference	50	622.19
23489PA0060063	Rating Area 3	No Preference	51	649.71
23489PA0060063	Rating Area 3	No Preference	52	680.02
23489PA0060063	Rating Area 3	No Preference	53	710.67
23489PA0060063	Rating Area 3	No Preference	54	743.77
23489PA0060063	Rating Area 3	No Preference	55	776.86
23489PA0060063	Rating Area 3	No Preference	56	812.75
23489PA0060063	Rating Area 3	No Preference	57	848.98
23489PA0060063	Rating Area 3	No Preference	58	887.65
23489PA0060063	Rating Area 3	No Preference	59	906.80
23489PA0060063	Rating Area 3	No Preference	60	945.48
23489PA0060063	Rating Area 3	No Preference	61	978.92
23489PA0060063	Rating Area 3	No Preference	62	1000.87
23489PA0060063	Rating Area 3	No Preference	63	1028.39
23489PA0060063	Rating Area 3	No Preference	64 and over	1045.11
23489PA0060063	Rating Area 4	No Preference	0-14	234.62
23489PA0060063	Rating Area 4	No Preference	15	255.47
23489PA0060063	Rating Area 4	No Preference	16	263.44
23489PA0060063	Rating Area 4	No Preference	17	271.43
23489PA0060063	Rating Area 4	No Preference	18	280.00
23489PA0060063	Rating Area 4	No Preference	19	288.59
23489PA0060063	Rating Area 4	No Preference	20	297.49
23489PA0060063	Rating Area 4	No Preference	21	306.69
23489PA0060063	Rating Area 4	No Preference	22	306.69
23489PA0060063	Rating Area 4	No Preference	23	306.69
23489PA0060063	Rating Area 4	No Preference	24	306.69
23489PA0060063	Rating Area 4	No Preference	25	307.92
23489PA0060063	Rating Area 4	No Preference	26	314.05
23489PA0060063	Rating Area 4	No Preference	27	321.41
23489PA0060063	Rating Area 4	No Preference	28	333.38
23489PA0060063	Rating Area 4	No Preference	29	343.19
23489PA0060063	Rating Area 4	No Preference	30	348.09
23489PA0060063	Rating Area 4	No Preference	31	355.46
23489PA0060063	Rating Area 4	No Preference	32	362.81
23489PA0060063	Rating Area 4	No Preference	33	367.41
23489PA0060063	Rating Area 4	No Preference	34	372.32
23489PA0060063	Rating Area 4	No Preference	35	374.78
23489PA0060063	Rating Area 4	No Preference	36	377.23
23489PA0060063	Rating Area 4	No Preference	37	379.68
23489PA0060063	Rating Area 4	No Preference	38	382.13
23489PA0060063	Rating Area 4	No Preference	39	387.04
23489PA0060063	Rating Area 4	No Preference	40	391.95
23489PA0060063	Rating Area 4	No Preference	41	399.31
23489PA0060063	Rating Area 4	No Preference	42	406.37
23489PA0060063	Rating Area 4	No Preference	43	416.18
23489PA0060063	Rating Area 4	No Preference	44	428.45
23489PA0060063	Rating Area 4	No Preference	45	442.86
23489PA0060063	Rating Area 4	No Preference	46	460.04
23489PA0060063	Rating Area 4	No Preference	47	479.36
23489PA0060063	Rating Area 4	No Preference	48	501.44
23489PA0060063	Rating Area 4	No Preference	49	523.21

23489PA0060063	Rating Area 4	No Preference	50	547.75
23489PA0060063	Rating Area 4	No Preference	51	571.98
23489PA0060063	Rating Area 4	No Preference	52	598.66
23489PA0060063	Rating Area 4	No Preference	53	625.65
23489PA0060063	Rating Area 4	No Preference	54	654.78
23489PA0060063	Rating Area 4	No Preference	55	683.92
23489PA0060063	Rating Area 4	No Preference	56	715.51
23489PA0060063	Rating Area 4	No Preference	57	747.40
23489PA0060063	Rating Area 4	No Preference	58	781.44
23489PA0060063	Rating Area 4	No Preference	59	798.31
23489PA0060063	Rating Area 4	No Preference	60	832.35
23489PA0060063	Rating Area 4	No Preference	61	861.80
23489PA0060063	Rating Area 4	No Preference	62	881.12
23489PA0060063	Rating Area 4	No Preference	63	905.35
23489PA0060063	Rating Area 4	No Preference	64 and over	920.07
23489PA0060063	Rating Area 5	No Preference	0-14	230.73
23489PA0060063	Rating Area 5	No Preference	15	251.24
23489PA0060063	Rating Area 5	No Preference	16	259.08
23489PA0060063	Rating Area 5	No Preference	17	266.93
23489PA0060063	Rating Area 5	No Preference	18	275.37
23489PA0060063	Rating Area 5	No Preference	19	283.82
23489PA0060063	Rating Area 5	No Preference	20	292.56
23489PA0060063	Rating Area 5	No Preference	21	301.61
23489PA0060063	Rating Area 5	No Preference	22	301.61
23489PA0060063	Rating Area 5	No Preference	23	301.61
23489PA0060063	Rating Area 5	No Preference	24	301.61
23489PA0060063	Rating Area 5	No Preference	25	302.82
23489PA0060063	Rating Area 5	No Preference	26	308.85
23489PA0060063	Rating Area 5	No Preference	27	316.09
23489PA0060063	Rating Area 5	No Preference	28	327.85
23489PA0060063	Rating Area 5	No Preference	29	337.50
23489PA0060063	Rating Area 5	No Preference	30	342.32
23489PA0060063	Rating Area 5	No Preference	31	349.56
23489PA0060063	Rating Area 5	No Preference	32	356.81
23489PA0060063	Rating Area 5	No Preference	33	361.32
23489PA0060063	Rating Area 5	No Preference	34	366.16
23489PA0060063	Rating Area 5	No Preference	35	368.57
23489PA0060063	Rating Area 5	No Preference	36	370.98
23489PA0060063	Rating Area 5	No Preference	37	373.39
23489PA0060063	Rating Area 5	No Preference	38	375.81
23489PA0060063	Rating Area 5	No Preference	39	380.63
23489PA0060063	Rating Area 5	No Preference	40	385.45
23489PA0060063	Rating Area 5	No Preference	41	392.70
23489PA0060063	Rating Area 5	No Preference	42	399.63
23489PA0060063	Rating Area 5	No Preference	43	409.29
23489PA0060063	Rating Area 5	No Preference	44	421.35
23489PA0060063	Rating Area 5	No Preference	45	435.52
23489PA0060063	Rating Area 5	No Preference	46	452.42
23489PA0060063	Rating Area 5	No Preference	47	471.42
23489PA0060063	Rating Area 5	No Preference	48	493.13
23489PA0060063	Rating Area 5	No Preference	49	514.54
23489PA0060063	Rating Area 5	No Preference	50	538.67
23489PA0060063	Rating Area 5	No Preference	51	562.51
23489PA0060063	Rating Area 5	No Preference	52	588.74
23489PA0060063	Rating Area 5	No Preference	53	615.28
23489PA0060063	Rating Area 5	No Preference	54	643.93
23489PA0060063	Rating Area 5	No Preference	55	672.59
23489PA0060063	Rating Area 5	No Preference	56	703.66
23489PA0060063	Rating Area 5	No Preference	57	735.02
23489PA0060063	Rating Area 5	No Preference	58	768.50
23489PA0060063	Rating Area 5	No Preference	59	785.09
23489PA0060063	Rating Area 5	No Preference	60	818.57
23489PA0060063	Rating Area 5	No Preference	61	847.52
23489PA0060063	Rating Area 5	No Preference	62	866.52
23489PA0060063	Rating Area 5	No Preference	63	890.35
23489PA0060063	Rating Area 5	No Preference	64 and over	904.83
23489PA0060063	Rating Area 6	No Preference	0-14	268.01
23489PA0060063	Rating Area 6	No Preference	15	291.84
23489PA0060063	Rating Area 6	No Preference	16	300.94
23489PA0060063	Rating Area 6	No Preference	17	310.05
23489PA0060063	Rating Area 6	No Preference	18	319.86
23489PA0060063	Rating Area 6	No Preference	19	329.67
23489PA0060063	Rating Area 6	No Preference	20	339.83
23489PA0060063	Rating Area 6	No Preference	21	350.34
23489PA0060063	Rating Area 6	No Preference	22	350.34
23489PA0060063	Rating Area 6	No Preference	23	350.34
23489PA0060063	Rating Area 6	No Preference	24	350.34
23489PA0060063	Rating Area 6	No Preference	25	351.74
23489PA0060063	Rating Area 6	No Preference	26	358.75
23489PA0060063	Rating Area 6	No Preference	27	367.16
23489PA0060063	Rating Area 6	No Preference	28	380.82
23489PA0060063	Rating Area 6	No Preference	29	392.04
23489PA0060063	Rating Area 6	No Preference	30	397.64
23489PA0060063	Rating Area 6	No Preference	31	406.05
23489PA0060063	Rating Area 6	No Preference	32	414.45
23489PA0060063	Rating Area 6	No Preference	33	419.71
23489PA0060063	Rating Area 6	No Preference	34	425.31
23489PA0060063	Rating Area 6	No Preference	35	428.12
23489PA0060063	Rating Area 6	No Preference	36	430.91
23489PA0060063	Rating Area 6	No Preference	37	433.72
23489PA0060063	Rating Area 6	No Preference	38	436.53
23489PA0060063	Rating Area 6	No Preference	39	442.13
23489PA0060063	Rating Area 6	No Preference	40	447.73
23489PA0060063	Rating Area 6	No Preference	41	456.14
23489PA0060063	Rating Area 6	No Preference	42	464.20
23489PA0060063	Rating Area 6	No Preference	43	475.42
23489PA0060063	Rating Area 6	No Preference	44	489.43
23489PA0060063	Rating Area 6	No Preference	45	505.89
23489PA0060063	Rating Area 6	No Preference	46	525.51
23489PA0060063	Rating Area 6	No Preference	47	547.58
23489PA0060063	Rating Area 6	No Preference	48	572.81
23489PA0060063	Rating Area 6	No Preference	49	597.68
23489PA0060063	Rating Area 6	No Preference	50	625.71
23489PA0060063	Rating Area 6	No Preference	51	653.38
23489PA0060063	Rating Area 6	No Preference	52	683.86
23489PA0060063	Rating Area 6	No Preference	53	714.69
23489PA0060063	Rating Area 6	No Preference	54	747.98
23489PA0060063	Rating Area 6	No Preference	55	781.25
23489PA0060063	Rating Area 6	No Preference	56	817.35
23489PA0060063	Rating Area 6	No Preference	57	853.78
23489PA0060063	Rating Area 6	No Preference	58	892.67
23489PA0060063	Rating Area 6	No Preference	59	911.93

23489PA0060063	Rating Area 6	No Preference	60	950.82
23489PA0060063	Rating Area 6	No Preference	61	984.46
23489PA0060063	Rating Area 6	No Preference	62	1006.53
23489PA0060063	Rating Area 6	No Preference	63	1034.20
23489PA0060063	Rating Area 6	No Preference	64 and over	1051.02
23489PA0060063	Rating Area 7	No Preference	0-14	274.50
23489PA0060063	Rating Area 7	No Preference	15	298.90
23489PA0060063	Rating Area 7	No Preference	16	308.24
23489PA0060063	Rating Area 7	No Preference	17	317.56
23489PA0060063	Rating Area 7	No Preference	18	327.62
23489PA0060063	Rating Area 7	No Preference	19	337.66
23489PA0060063	Rating Area 7	No Preference	20	348.06
23489PA0060063	Rating Area 7	No Preference	21	358.83
23489PA0060063	Rating Area 7	No Preference	22	358.83
23489PA0060063	Rating Area 7	No Preference	23	358.83
23489PA0060063	Rating Area 7	No Preference	24	358.83
23489PA0060063	Rating Area 7	No Preference	25	360.26
23489PA0060063	Rating Area 7	No Preference	26	367.44
23489PA0060063	Rating Area 7	No Preference	27	376.05
23489PA0060063	Rating Area 7	No Preference	28	390.04
23489PA0060063	Rating Area 7	No Preference	29	401.53
23489PA0060063	Rating Area 7	No Preference	30	407.28
23489PA0060063	Rating Area 7	No Preference	31	415.89
23489PA0060063	Rating Area 7	No Preference	32	424.50
23489PA0060063	Rating Area 7	No Preference	33	429.88
23489PA0060063	Rating Area 7	No Preference	34	435.62
23489PA0060063	Rating Area 7	No Preference	35	438.49
23489PA0060063	Rating Area 7	No Preference	36	441.36
23489PA0060063	Rating Area 7	No Preference	37	444.23
23489PA0060063	Rating Area 7	No Preference	38	447.10
23489PA0060063	Rating Area 7	No Preference	39	452.85
23489PA0060063	Rating Area 7	No Preference	40	458.58
23489PA0060063	Rating Area 7	No Preference	41	467.19
23489PA0060063	Rating Area 7	No Preference	42	475.45
23489PA0060063	Rating Area 7	No Preference	43	486.94
23489PA0060063	Rating Area 7	No Preference	44	501.28
23489PA0060063	Rating Area 7	No Preference	45	518.15
23489PA0060063	Rating Area 7	No Preference	46	538.25
23489PA0060063	Rating Area 7	No Preference	47	560.85
23489PA0060063	Rating Area 7	No Preference	48	586.69
23489PA0060063	Rating Area 7	No Preference	49	612.17
23489PA0060063	Rating Area 7	No Preference	50	640.87
23489PA0060063	Rating Area 7	No Preference	51	669.21
23489PA0060063	Rating Area 7	No Preference	52	700.44
23489PA0060063	Rating Area 7	No Preference	53	732.02
23489PA0060063	Rating Area 7	No Preference	54	766.11
23489PA0060063	Rating Area 7	No Preference	55	800.19
23489PA0060063	Rating Area 7	No Preference	56	837.15
23489PA0060063	Rating Area 7	No Preference	57	874.47
23489PA0060063	Rating Area 7	No Preference	58	914.30
23489PA0060063	Rating Area 7	No Preference	59	934.04
23489PA0060063	Rating Area 7	No Preference	60	973.86
23489PA0060063	Rating Area 7	No Preference	61	1008.31
23489PA0060063	Rating Area 7	No Preference	62	1030.92
23489PA0060063	Rating Area 7	No Preference	63	1059.27
23489PA0060063	Rating Area 7	No Preference	64 and over	1076.49
23489PA0060063	Rating Area 8	No Preference	0-14	261.69
23489PA0060063	Rating Area 8	No Preference	15	284.94
23489PA0060063	Rating Area 8	No Preference	16	293.84
23489PA0060063	Rating Area 8	No Preference	17	302.73
23489PA0060063	Rating Area 8	No Preference	18	312.31
23489PA0060063	Rating Area 8	No Preference	19	321.89
23489PA0060063	Rating Area 8	No Preference	20	331.81
23489PA0060063	Rating Area 8	No Preference	21	342.07
23489PA0060063	Rating Area 8	No Preference	22	342.07
23489PA0060063	Rating Area 8	No Preference	23	342.07
23489PA0060063	Rating Area 8	No Preference	24	342.07
23489PA0060063	Rating Area 8	No Preference	25	343.44
23489PA0060063	Rating Area 8	No Preference	26	350.28
23489PA0060063	Rating Area 8	No Preference	27	358.49
23489PA0060063	Rating Area 8	No Preference	28	371.83
23489PA0060063	Rating Area 8	No Preference	29	382.77
23489PA0060063	Rating Area 8	No Preference	30	388.25
23489PA0060063	Rating Area 8	No Preference	31	396.46
23489PA0060063	Rating Area 8	No Preference	32	404.67
23489PA0060063	Rating Area 8	No Preference	33	409.80
23489PA0060063	Rating Area 8	No Preference	34	415.27
23489PA0060063	Rating Area 8	No Preference	35	418.01
23489PA0060063	Rating Area 8	No Preference	36	420.75
23489PA0060063	Rating Area 8	No Preference	37	423.48
23489PA0060063	Rating Area 8	No Preference	38	426.22
23489PA0060063	Rating Area 8	No Preference	39	431.69
23489PA0060063	Rating Area 8	No Preference	40	437.16
23489PA0060063	Rating Area 8	No Preference	41	445.37
23489PA0060063	Rating Area 8	No Preference	42	453.24
23489PA0060063	Rating Area 8	No Preference	43	464.18
23489PA0060063	Rating Area 8	No Preference	44	477.88
23489PA0060063	Rating Area 8	No Preference	45	493.95
23489PA0060063	Rating Area 8	No Preference	46	513.11
23489PA0060063	Rating Area 8	No Preference	47	534.65
23489PA0060063	Rating Area 8	No Preference	48	559.29
23489PA0060063	Rating Area 8	No Preference	49	583.57
23489PA0060063	Rating Area 8	No Preference	50	610.94
23489PA0060063	Rating Area 8	No Preference	51	637.96
23489PA0060063	Rating Area 8	No Preference	52	667.72
23489PA0060063	Rating Area 8	No Preference	53	697.82
23489PA0060063	Rating Area 8	No Preference	54	730.32
23489PA0060063	Rating Area 8	No Preference	55	762.82
23489PA0060063	Rating Area 8	No Preference	56	798.05
23489PA0060063	Rating Area 8	No Preference	57	833.63
23489PA0060063	Rating Area 8	No Preference	58	871.59
23489PA0060063	Rating Area 8	No Preference	59	890.40
23489PA0060063	Rating Area 8	No Preference	60	928.38
23489PA0060063	Rating Area 8	No Preference	61	961.21
23489PA0060063	Rating Area 8	No Preference	62	982.76
23489PA0060063	Rating Area 8	No Preference	63	1009.79
23489PA0060063	Rating Area 8	No Preference	64 and over	1026.21
23489PA0060063	Rating Area 9	No Preference	0-14	259.45
23489PA0060063	Rating Area 9	No Preference	15	282.52
23489PA0060063	Rating Area 9	No Preference	16	291.34
23489PA0060063	Rating Area 9	No Preference	17	300.15
23489PA0060063	Rating Area 9	No Preference	18	309.65

23489PA0060063	Rating Area 9	No Preference	19	319.15
23489PA0060063	Rating Area 9	No Preference	20	328.98
23489PA0060063	Rating Area 9	No Preference	21	339.16
23489PA0060063	Rating Area 9	No Preference	22	339.16
23489PA0060063	Rating Area 9	No Preference	23	339.16
23489PA0060063	Rating Area 9	No Preference	24	339.16
23489PA0060063	Rating Area 9	No Preference	25	340.52
23489PA0060063	Rating Area 9	No Preference	26	347.30
23489PA0060063	Rating Area 9	No Preference	27	355.44
23489PA0060063	Rating Area 9	No Preference	28	368.67
23489PA0060063	Rating Area 9	No Preference	29	379.52
23489PA0060063	Rating Area 9	No Preference	30	384.94
23489PA0060063	Rating Area 9	No Preference	31	393.08
23489PA0060063	Rating Area 9	No Preference	32	401.23
23489PA0060063	Rating Area 9	No Preference	33	406.31
23489PA0060063	Rating Area 9	No Preference	34	411.74
23489PA0060063	Rating Area 9	No Preference	35	414.45
23489PA0060063	Rating Area 9	No Preference	36	417.16
23489PA0060063	Rating Area 9	No Preference	37	419.88
23489PA0060063	Rating Area 9	No Preference	38	422.59
23489PA0060063	Rating Area 9	No Preference	39	428.02
23489PA0060063	Rating Area 9	No Preference	40	433.45
23489PA0060063	Rating Area 9	No Preference	41	441.59
23489PA0060063	Rating Area 9	No Preference	42	449.38
23489PA0060063	Rating Area 9	No Preference	43	460.24
23489PA0060063	Rating Area 9	No Preference	44	473.81
23489PA0060063	Rating Area 9	No Preference	45	489.75
23489PA0060063	Rating Area 9	No Preference	46	508.74
23489PA0060063	Rating Area 9	No Preference	47	530.11
23489PA0060063	Rating Area 9	No Preference	48	554.52
23489PA0060063	Rating Area 9	No Preference	49	578.61
23489PA0060063	Rating Area 9	No Preference	50	605.74
23489PA0060063	Rating Area 9	No Preference	51	632.54
23489PA0060063	Rating Area 9	No Preference	52	662.04
23489PA0060063	Rating Area 9	No Preference	53	691.88
23489PA0060063	Rating Area 9	No Preference	54	724.10
23489PA0060063	Rating Area 9	No Preference	55	756.32
23489PA0060063	Rating Area 9	No Preference	56	791.26
23489PA0060063	Rating Area 9	No Preference	57	826.53
23489PA0060063	Rating Area 9	No Preference	58	864.18
23489PA0060063	Rating Area 9	No Preference	59	882.83
23489PA0060063	Rating Area 9	No Preference	60	920.48
23489PA0060063	Rating Area 9	No Preference	61	953.04
23489PA0060063	Rating Area 9	No Preference	62	974.41
23489PA0060063	Rating Area 9	No Preference	63	1001.20
23489PA0060063	Rating Area 9	No Preference	64 and over	1017.48
23489PA0060064	Rating Area 1	No Preference	0-14	188.25
23489PA0060064	Rating Area 1	No Preference	15	204.98
23489PA0060064	Rating Area 1	No Preference	16	211.38
23489PA0060064	Rating Area 1	No Preference	17	217.77
23489PA0060064	Rating Area 1	No Preference	18	224.66
23489PA0060064	Rating Area 1	No Preference	19	231.56
23489PA0060064	Rating Area 1	No Preference	20	238.69
23489PA0060064	Rating Area 1	No Preference	21	246.07
23489PA0060064	Rating Area 1	No Preference	22	246.07
23489PA0060064	Rating Area 1	No Preference	23	246.07
23489PA0060064	Rating Area 1	No Preference	24	246.07
23489PA0060064	Rating Area 1	No Preference	25	247.06
23489PA0060064	Rating Area 1	No Preference	26	251.98
23489PA0060064	Rating Area 1	No Preference	27	257.88
23489PA0060064	Rating Area 1	No Preference	28	267.48
23489PA0060064	Rating Area 1	No Preference	29	275.35
23489PA0060064	Rating Area 1	No Preference	30	279.29
23489PA0060064	Rating Area 1	No Preference	31	285.20
23489PA0060064	Rating Area 1	No Preference	32	291.10
23489PA0060064	Rating Area 1	No Preference	33	294.79
23489PA0060064	Rating Area 1	No Preference	34	298.73
23489PA0060064	Rating Area 1	No Preference	35	300.70
23489PA0060064	Rating Area 1	No Preference	36	302.66
23489PA0060064	Rating Area 1	No Preference	37	304.64
23489PA0060064	Rating Area 1	No Preference	38	306.60
23489PA0060064	Rating Area 1	No Preference	39	310.54
23489PA0060064	Rating Area 1	No Preference	40	314.48
23489PA0060064	Rating Area 1	No Preference	41	320.38
23489PA0060064	Rating Area 1	No Preference	42	326.05
23489PA0060064	Rating Area 1	No Preference	43	333.92
23489PA0060064	Rating Area 1	No Preference	44	343.76
23489PA0060064	Rating Area 1	No Preference	45	355.33
23489PA0060064	Rating Area 1	No Preference	46	369.11
23489PA0060064	Rating Area 1	No Preference	47	384.61
23489PA0060064	Rating Area 1	No Preference	48	402.33
23489PA0060064	Rating Area 1	No Preference	49	419.79
23489PA0060064	Rating Area 1	No Preference	50	439.48
23489PA0060064	Rating Area 1	No Preference	51	458.92
23489PA0060064	Rating Area 1	No Preference	52	480.33
23489PA0060064	Rating Area 1	No Preference	53	501.99
23489PA0060064	Rating Area 1	No Preference	54	525.36
23489PA0060064	Rating Area 1	No Preference	55	548.73
23489PA0060064	Rating Area 1	No Preference	56	574.08
23489PA0060064	Rating Area 1	No Preference	57	599.67
23489PA0060064	Rating Area 1	No Preference	58	626.99
23489PA0060064	Rating Area 1	No Preference	59	640.52
23489PA0060064	Rating Area 1	No Preference	60	667.84
23489PA0060064	Rating Area 1	No Preference	61	691.45
23489PA0060064	Rating Area 1	No Preference	62	706.95
23489PA0060064	Rating Area 1	No Preference	63	726.40
23489PA0060064	Rating Area 1	No Preference	64 and over	738.21
23489PA0060064	Rating Area 2	No Preference	0-14	190.15
23489PA0060064	Rating Area 2	No Preference	15	207.05
23489PA0060064	Rating Area 2	No Preference	16	213.51
23489PA0060064	Rating Area 2	No Preference	17	219.97
23489PA0060064	Rating Area 2	No Preference	18	226.93
23489PA0060064	Rating Area 2	No Preference	19	233.90
23489PA0060064	Rating Area 2	No Preference	20	241.10
23489PA0060064	Rating Area 2	No Preference	21	248.56
23489PA0060064	Rating Area 2	No Preference	22	248.56
23489PA0060064	Rating Area 2	No Preference	23	248.56
23489PA0060064	Rating Area 2	No Preference	24	248.56
23489PA0060064	Rating Area 2	No Preference	25	249.56
23489PA0060064	Rating Area 2	No Preference	26	254.53
23489PA0060064	Rating Area 2	No Preference	27	260.49
23489PA0060064	Rating Area 2	No Preference	28	270.19

23489PA0060064	Rating Area 2	No Preference	29	278.14
23489PA0060064	Rating Area 2	No Preference	30	282.12
23489PA0060064	Rating Area 2	No Preference	31	288.08
23489PA0060064	Rating Area 2	No Preference	32	294.05
23489PA0060064	Rating Area 2	No Preference	33	297.78
23489PA0060064	Rating Area 2	No Preference	34	301.75
23489PA0060064	Rating Area 2	No Preference	35	303.74
23489PA0060064	Rating Area 2	No Preference	36	305.73
23489PA0060064	Rating Area 2	No Preference	37	307.71
23489PA0060064	Rating Area 2	No Preference	38	309.71
23489PA0060064	Rating Area 2	No Preference	39	313.68
23489PA0060064	Rating Area 2	No Preference	40	317.66
23489PA0060064	Rating Area 2	No Preference	41	323.63
23489PA0060064	Rating Area 2	No Preference	42	329.34
23489PA0060064	Rating Area 2	No Preference	43	337.30
23489PA0060064	Rating Area 2	No Preference	44	347.24
23489PA0060064	Rating Area 2	No Preference	45	358.92
23489PA0060064	Rating Area 2	No Preference	46	372.85
23489PA0060064	Rating Area 2	No Preference	47	388.50
23489PA0060064	Rating Area 2	No Preference	48	406.39
23489PA0060064	Rating Area 2	No Preference	49	424.04
23489PA0060064	Rating Area 2	No Preference	50	443.93
23489PA0060064	Rating Area 2	No Preference	51	463.56
23489PA0060064	Rating Area 2	No Preference	52	485.19
23489PA0060064	Rating Area 2	No Preference	53	507.06
23489PA0060064	Rating Area 2	No Preference	54	530.68
23489PA0060064	Rating Area 2	No Preference	55	554.29
23489PA0060064	Rating Area 2	No Preference	56	579.89
23489PA0060064	Rating Area 2	No Preference	57	605.74
23489PA0060064	Rating Area 2	No Preference	58	633.34
23489PA0060064	Rating Area 2	No Preference	59	647.00
23489PA0060064	Rating Area 2	No Preference	60	674.59
23489PA0060064	Rating Area 2	No Preference	61	698.46
23489PA0060064	Rating Area 2	No Preference	62	714.12
23489PA0060064	Rating Area 2	No Preference	63	733.75
23489PA0060064	Rating Area 2	No Preference	64 and over	745.68
23489PA0060064	Rating Area 3	No Preference	0-14	224.00
23489PA0060064	Rating Area 3	No Preference	15	243.91
23489PA0060064	Rating Area 3	No Preference	16	251.52
23489PA0060064	Rating Area 3	No Preference	17	259.14
23489PA0060064	Rating Area 3	No Preference	18	267.34
23489PA0060064	Rating Area 3	No Preference	19	275.53
23489PA0060064	Rating Area 3	No Preference	20	284.02
23489PA0060064	Rating Area 3	No Preference	21	292.81
23489PA0060064	Rating Area 3	No Preference	22	292.81
23489PA0060064	Rating Area 3	No Preference	23	292.81
23489PA0060064	Rating Area 3	No Preference	24	292.81
23489PA0060064	Rating Area 3	No Preference	25	293.98
23489PA0060064	Rating Area 3	No Preference	26	299.84
23489PA0060064	Rating Area 3	No Preference	27	306.86
23489PA0060064	Rating Area 3	No Preference	28	318.28
23489PA0060064	Rating Area 3	No Preference	29	327.65
23489PA0060064	Rating Area 3	No Preference	30	332.34
23489PA0060064	Rating Area 3	No Preference	31	339.36
23489PA0060064	Rating Area 3	No Preference	32	346.39
23489PA0060064	Rating Area 3	No Preference	33	350.79
23489PA0060064	Rating Area 3	No Preference	34	355.47
23489PA0060064	Rating Area 3	No Preference	35	357.81
23489PA0060064	Rating Area 3	No Preference	36	360.15
23489PA0060064	Rating Area 3	No Preference	37	362.50
23489PA0060064	Rating Area 3	No Preference	38	364.84
23489PA0060064	Rating Area 3	No Preference	39	369.52
23489PA0060064	Rating Area 3	No Preference	40	374.21
23489PA0060064	Rating Area 3	No Preference	41	381.23
23489PA0060064	Rating Area 3	No Preference	42	387.97
23489PA0060064	Rating Area 3	No Preference	43	397.34
23489PA0060064	Rating Area 3	No Preference	44	409.05
23489PA0060064	Rating Area 3	No Preference	45	422.81
23489PA0060064	Rating Area 3	No Preference	46	439.22
23489PA0060064	Rating Area 3	No Preference	47	457.66
23489PA0060064	Rating Area 3	No Preference	48	478.75
23489PA0060064	Rating Area 3	No Preference	49	499.54
23489PA0060064	Rating Area 3	No Preference	50	522.96
23489PA0060064	Rating Area 3	No Preference	51	546.09
23489PA0060064	Rating Area 3	No Preference	52	571.57
23489PA0060064	Rating Area 3	No Preference	53	597.33
23489PA0060064	Rating Area 3	No Preference	54	625.15
23489PA0060064	Rating Area 3	No Preference	55	652.96
23489PA0060064	Rating Area 3	No Preference	56	683.12
23489PA0060064	Rating Area 3	No Preference	57	713.58
23489PA0060064	Rating Area 3	No Preference	58	746.08
23489PA0060064	Rating Area 3	No Preference	59	762.19
23489PA0060064	Rating Area 3	No Preference	60	794.69
23489PA0060064	Rating Area 3	No Preference	61	822.80
23489PA0060064	Rating Area 3	No Preference	62	841.24
23489PA0060064	Rating Area 3	No Preference	63	864.38
23489PA0060064	Rating Area 3	No Preference	64 and over	878.43
23489PA0060064	Rating Area 4	No Preference	0-14	197.19
23489PA0060064	Rating Area 4	No Preference	15	214.72
23489PA0060064	Rating Area 4	No Preference	16	221.42
23489PA0060064	Rating Area 4	No Preference	17	228.12
23489PA0060064	Rating Area 4	No Preference	18	235.35
23489PA0060064	Rating Area 4	No Preference	19	242.56
23489PA0060064	Rating Area 4	No Preference	20	250.03
23489PA0060064	Rating Area 4	No Preference	21	257.77
23489PA0060064	Rating Area 4	No Preference	22	257.77
23489PA0060064	Rating Area 4	No Preference	23	257.77
23489PA0060064	Rating Area 4	No Preference	24	257.77
23489PA0060064	Rating Area 4	No Preference	25	258.80
23489PA0060064	Rating Area 4	No Preference	26	263.96
23489PA0060064	Rating Area 4	No Preference	27	270.14
23489PA0060064	Rating Area 4	No Preference	28	280.19
23489PA0060064	Rating Area 4	No Preference	29	288.44
23489PA0060064	Rating Area 4	No Preference	30	292.57
23489PA0060064	Rating Area 4	No Preference	31	298.75
23489PA0060064	Rating Area 4	No Preference	32	304.94
23489PA0060064	Rating Area 4	No Preference	33	308.81
23489PA0060064	Rating Area 4	No Preference	34	312.94
23489PA0060064	Rating Area 4	No Preference	35	315.00
23489PA0060064	Rating Area 4	No Preference	36	317.06
23489PA0060064	Rating Area 4	No Preference	37	319.12
23489PA0060064	Rating Area 4	No Preference	38	321.19

23489PA0060064	Rating Area 4	No Preference	39	325.30
23489PA0060064	Rating Area 4	No Preference	40	329.43
23489PA0060064	Rating Area 4	No Preference	41	335.61
23489PA0060064	Rating Area 4	No Preference	42	341.55
23489PA0060064	Rating Area 4	No Preference	43	349.80
23489PA0060064	Rating Area 4	No Preference	44	360.11
23489PA0060064	Rating Area 4	No Preference	45	372.22
23489PA0060064	Rating Area 4	No Preference	46	386.66
23489PA0060064	Rating Area 4	No Preference	47	402.89
23489PA0060064	Rating Area 4	No Preference	48	421.45
23489PA0060064	Rating Area 4	No Preference	49	439.76
23489PA0060064	Rating Area 4	No Preference	50	460.37
23489PA0060064	Rating Area 4	No Preference	51	480.74
23489PA0060064	Rating Area 4	No Preference	52	503.17
23489PA0060064	Rating Area 4	No Preference	53	525.85
23489PA0060064	Rating Area 4	No Preference	54	550.34
23489PA0060064	Rating Area 4	No Preference	55	574.83
23489PA0060064	Rating Area 4	No Preference	56	601.38
23489PA0060064	Rating Area 4	No Preference	57	628.19
23489PA0060064	Rating Area 4	No Preference	58	656.80
23489PA0060064	Rating Area 4	No Preference	59	670.97
23489PA0060064	Rating Area 4	No Preference	60	699.59
23489PA0060064	Rating Area 4	No Preference	61	724.33
23489PA0060064	Rating Area 4	No Preference	62	740.58
23489PA0060064	Rating Area 4	No Preference	63	760.94
23489PA0060064	Rating Area 4	No Preference	64 and over	773.31
23489PA0060064	Rating Area 5	No Preference	0-14	193.93
23489PA0060064	Rating Area 5	No Preference	15	211.17
23489PA0060064	Rating Area 5	No Preference	16	217.77
23489PA0060064	Rating Area 5	No Preference	17	224.36
23489PA0060064	Rating Area 5	No Preference	18	231.45
23489PA0060064	Rating Area 5	No Preference	19	238.56
23489PA0060064	Rating Area 5	No Preference	20	245.91
23489PA0060064	Rating Area 5	No Preference	21	253.51
23489PA0060064	Rating Area 5	No Preference	22	253.51
23489PA0060064	Rating Area 5	No Preference	23	253.51
23489PA0060064	Rating Area 5	No Preference	24	253.51
23489PA0060064	Rating Area 5	No Preference	25	254.52
23489PA0060064	Rating Area 5	No Preference	26	259.59
23489PA0060064	Rating Area 5	No Preference	27	265.68
23489PA0060064	Rating Area 5	No Preference	28	275.57
23489PA0060064	Rating Area 5	No Preference	29	283.68
23489PA0060064	Rating Area 5	No Preference	30	287.73
23489PA0060064	Rating Area 5	No Preference	31	293.82
23489PA0060064	Rating Area 5	No Preference	32	299.90
23489PA0060064	Rating Area 5	No Preference	33	303.71
23489PA0060064	Rating Area 5	No Preference	34	307.76
23489PA0060064	Rating Area 5	No Preference	35	309.79
23489PA0060064	Rating Area 5	No Preference	36	311.82
23489PA0060064	Rating Area 5	No Preference	37	313.84
23489PA0060064	Rating Area 5	No Preference	38	315.88
23489PA0060064	Rating Area 5	No Preference	39	319.93
23489PA0060064	Rating Area 5	No Preference	40	323.98
23489PA0060064	Rating Area 5	No Preference	41	330.07
23489PA0060064	Rating Area 5	No Preference	42	335.90
23489PA0060064	Rating Area 5	No Preference	43	344.02
23489PA0060064	Rating Area 5	No Preference	44	354.16
23489PA0060064	Rating Area 5	No Preference	45	366.07
23489PA0060064	Rating Area 5	No Preference	46	380.27
23489PA0060064	Rating Area 5	No Preference	47	396.24
23489PA0060064	Rating Area 5	No Preference	48	414.49
23489PA0060064	Rating Area 5	No Preference	49	432.49
23489PA0060064	Rating Area 5	No Preference	50	452.77
23489PA0060064	Rating Area 5	No Preference	51	472.80
23489PA0060064	Rating Area 5	No Preference	52	494.85
23489PA0060064	Rating Area 5	No Preference	53	517.16
23489PA0060064	Rating Area 5	No Preference	54	541.24
23489PA0060064	Rating Area 5	No Preference	55	565.33
23489PA0060064	Rating Area 5	No Preference	56	591.43
23489PA0060064	Rating Area 5	No Preference	57	617.80
23489PA0060064	Rating Area 5	No Preference	58	645.94
23489PA0060064	Rating Area 5	No Preference	59	659.88
23489PA0060064	Rating Area 5	No Preference	60	688.02
23489PA0060064	Rating Area 5	No Preference	61	712.36
23489PA0060064	Rating Area 5	No Preference	62	728.33
23489PA0060064	Rating Area 5	No Preference	63	748.36
23489PA0060064	Rating Area 5	No Preference	64 and over	760.53
23489PA0060064	Rating Area 6	No Preference	0-14	225.26
23489PA0060064	Rating Area 6	No Preference	15	245.29
23489PA0060064	Rating Area 6	No Preference	16	252.94
23489PA0060064	Rating Area 6	No Preference	17	260.60
23489PA0060064	Rating Area 6	No Preference	18	268.84
23489PA0060064	Rating Area 6	No Preference	19	277.08
23489PA0060064	Rating Area 6	No Preference	20	285.63
23489PA0060064	Rating Area 6	No Preference	21	294.46
23489PA0060064	Rating Area 6	No Preference	22	294.46
23489PA0060064	Rating Area 6	No Preference	23	294.46
23489PA0060064	Rating Area 6	No Preference	24	294.46
23489PA0060064	Rating Area 6	No Preference	25	295.64
23489PA0060064	Rating Area 6	No Preference	26	301.53
23489PA0060064	Rating Area 6	No Preference	27	308.60
23489PA0060064	Rating Area 6	No Preference	28	320.08
23489PA0060064	Rating Area 6	No Preference	29	329.51
23489PA0060064	Rating Area 6	No Preference	30	334.21
23489PA0060064	Rating Area 6	No Preference	31	341.28
23489PA0060064	Rating Area 6	No Preference	32	348.35
23489PA0060064	Rating Area 6	No Preference	33	352.76
23489PA0060064	Rating Area 6	No Preference	34	357.47
23489PA0060064	Rating Area 6	No Preference	35	359.83
23489PA0060064	Rating Area 6	No Preference	36	362.19
23489PA0060064	Rating Area 6	No Preference	37	364.54
23489PA0060064	Rating Area 6	No Preference	38	366.89
23489PA0060064	Rating Area 6	No Preference	39	371.61
23489PA0060064	Rating Area 6	No Preference	40	376.32
23489PA0060064	Rating Area 6	No Preference	41	383.39
23489PA0060064	Rating Area 6	No Preference	42	390.16
23489PA0060064	Rating Area 6	No Preference	43	399.59
23489PA0060064	Rating Area 6	No Preference	44	411.36
23489PA0060064	Rating Area 6	No Preference	45	425.20
23489PA0060064	Rating Area 6	No Preference	46	441.69
23489PA0060064	Rating Area 6	No Preference	47	460.24
23489PA0060064	Rating Area 6	No Preference	48	481.44

23489PA0060064	Rating Area 6	No Preference	49	502.35
23489PA0060064	Rating Area 6	No Preference	50	525.91
23489PA0060064	Rating Area 6	No Preference	51	549.17
23489PA0060064	Rating Area 6	No Preference	52	574.78
23489PA0060064	Rating Area 6	No Preference	53	600.70
23489PA0060064	Rating Area 6	No Preference	54	628.67
23489PA0060064	Rating Area 6	No Preference	55	656.65
23489PA0060064	Rating Area 6	No Preference	56	686.98
23489PA0060064	Rating Area 6	No Preference	57	717.60
23489PA0060064	Rating Area 6	No Preference	58	750.29
23489PA0060064	Rating Area 6	No Preference	59	766.48
23489PA0060064	Rating Area 6	No Preference	60	799.16
23489PA0060064	Rating Area 6	No Preference	61	827.43
23489PA0060064	Rating Area 6	No Preference	62	845.98
23489PA0060064	Rating Area 6	No Preference	63	869.24
23489PA0060064	Rating Area 6	No Preference	64 and over	883.38
23489PA0060064	Rating Area 7	No Preference	0-14	230.73
23489PA0060064	Rating Area 7	No Preference	15	251.24
23489PA0060064	Rating Area 7	No Preference	16	259.07
23489PA0060064	Rating Area 7	No Preference	17	266.92
23489PA0060064	Rating Area 7	No Preference	18	275.36
23489PA0060064	Rating Area 7	No Preference	19	283.81
23489PA0060064	Rating Area 7	No Preference	20	292.56
23489PA0060064	Rating Area 7	No Preference	21	301.60
23489PA0060064	Rating Area 7	No Preference	22	301.60
23489PA0060064	Rating Area 7	No Preference	23	301.60
23489PA0060064	Rating Area 7	No Preference	24	301.60
23489PA0060064	Rating Area 7	No Preference	25	302.81
23489PA0060064	Rating Area 7	No Preference	26	308.84
23489PA0060064	Rating Area 7	No Preference	27	316.08
23489PA0060064	Rating Area 7	No Preference	28	327.84
23489PA0060064	Rating Area 7	No Preference	29	337.49
23489PA0060064	Rating Area 7	No Preference	30	342.31
23489PA0060064	Rating Area 7	No Preference	31	349.55
23489PA0060064	Rating Area 7	No Preference	32	356.79
23489PA0060064	Rating Area 7	No Preference	33	361.32
23489PA0060064	Rating Area 7	No Preference	34	366.15
23489PA0060064	Rating Area 7	No Preference	35	368.56
23489PA0060064	Rating Area 7	No Preference	36	370.97
23489PA0060064	Rating Area 7	No Preference	37	373.39
23489PA0060064	Rating Area 7	No Preference	38	375.80
23489PA0060064	Rating Area 7	No Preference	39	380.62
23489PA0060064	Rating Area 7	No Preference	40	385.45
23489PA0060064	Rating Area 7	No Preference	41	392.69
23489PA0060064	Rating Area 7	No Preference	42	399.62
23489PA0060064	Rating Area 7	No Preference	43	409.27
23489PA0060064	Rating Area 7	No Preference	44	421.34
23489PA0060064	Rating Area 7	No Preference	45	435.51
23489PA0060064	Rating Area 7	No Preference	46	452.40
23489PA0060064	Rating Area 7	No Preference	47	471.40
23489PA0060064	Rating Area 7	No Preference	48	493.11
23489PA0060064	Rating Area 7	No Preference	49	514.53
23489PA0060064	Rating Area 7	No Preference	50	538.66
23489PA0060064	Rating Area 7	No Preference	51	562.49
23489PA0060064	Rating Area 7	No Preference	52	588.72
23489PA0060064	Rating Area 7	No Preference	53	615.26
23489PA0060064	Rating Area 7	No Preference	54	643.91
23489PA0060064	Rating Area 7	No Preference	55	672.57
23489PA0060064	Rating Area 7	No Preference	56	703.64
23489PA0060064	Rating Area 7	No Preference	57	735.00
23489PA0060064	Rating Area 7	No Preference	58	768.48
23489PA0060064	Rating Area 7	No Preference	59	785.06
23489PA0060064	Rating Area 7	No Preference	60	818.55
23489PA0060064	Rating Area 7	No Preference	61	847.50
23489PA0060064	Rating Area 7	No Preference	62	866.50
23489PA0060064	Rating Area 7	No Preference	63	890.32
23489PA0060064	Rating Area 7	No Preference	64 and over	904.80
23489PA0060064	Rating Area 8	No Preference	0-14	219.95
23489PA0060064	Rating Area 8	No Preference	15	239.51
23489PA0060064	Rating Area 8	No Preference	16	246.98
23489PA0060064	Rating Area 8	No Preference	17	254.46
23489PA0060064	Rating Area 8	No Preference	18	262.50
23489PA0060064	Rating Area 8	No Preference	19	270.56
23489PA0060064	Rating Area 8	No Preference	20	278.89
23489PA0060064	Rating Area 8	No Preference	21	287.52
23489PA0060064	Rating Area 8	No Preference	22	287.52
23489PA0060064	Rating Area 8	No Preference	23	287.52
23489PA0060064	Rating Area 8	No Preference	24	287.52
23489PA0060064	Rating Area 8	No Preference	25	288.67
23489PA0060064	Rating Area 8	No Preference	26	294.42
23489PA0060064	Rating Area 8	No Preference	27	301.33
23489PA0060064	Rating Area 8	No Preference	28	312.54
23489PA0060064	Rating Area 8	No Preference	29	321.74
23489PA0060064	Rating Area 8	No Preference	30	326.33
23489PA0060064	Rating Area 8	No Preference	31	333.23
23489PA0060064	Rating Area 8	No Preference	32	340.14
23489PA0060064	Rating Area 8	No Preference	33	344.45
23489PA0060064	Rating Area 8	No Preference	34	349.05
23489PA0060064	Rating Area 8	No Preference	35	351.35
23489PA0060064	Rating Area 8	No Preference	36	353.65
23489PA0060064	Rating Area 8	No Preference	37	355.95
23489PA0060064	Rating Area 8	No Preference	38	358.25
23489PA0060064	Rating Area 8	No Preference	39	362.85
23489PA0060064	Rating Area 8	No Preference	40	367.45
23489PA0060064	Rating Area 8	No Preference	41	374.35
23489PA0060064	Rating Area 8	No Preference	42	380.96
23489PA0060064	Rating Area 8	No Preference	43	390.16
23489PA0060064	Rating Area 8	No Preference	44	401.67
23489PA0060064	Rating Area 8	No Preference	45	415.18
23489PA0060064	Rating Area 8	No Preference	46	431.28
23489PA0060064	Rating Area 8	No Preference	47	449.39
23489PA0060064	Rating Area 8	No Preference	48	470.09
23489PA0060064	Rating Area 8	No Preference	49	490.51
23489PA0060064	Rating Area 8	No Preference	50	513.51
23489PA0060064	Rating Area 8	No Preference	51	536.23
23489PA0060064	Rating Area 8	No Preference	52	561.23
23489PA0060064	Rating Area 8	No Preference	53	586.54
23489PA0060064	Rating Area 8	No Preference	54	613.85
23489PA0060064	Rating Area 8	No Preference	55	641.17
23489PA0060064	Rating Area 8	No Preference	56	670.79
23489PA0060064	Rating Area 8	No Preference	57	700.69
23489PA0060064	Rating Area 8	No Preference	58	732.61

23489PA0060064	Rating Area 8	No Preference	59	748.41
23489PA0060064	Rating Area 8	No Preference	60	780.33
23489PA0060064	Rating Area 8	No Preference	61	807.93
23489PA0060064	Rating Area 8	No Preference	62	826.05
23489PA0060064	Rating Area 8	No Preference	63	848.75
23489PA0060064	Rating Area 8	No Preference	64 and over	862.56
23489PA0060064	Rating Area 9	No Preference	0-14	218.07
23489PA0060064	Rating Area 9	No Preference	15	237.46
23489PA0060064	Rating Area 9	No Preference	16	244.87
23489PA0060064	Rating Area 9	No Preference	17	252.28
23489PA0060064	Rating Area 9	No Preference	18	260.26
23489PA0060064	Rating Area 9	No Preference	19	268.24
23489PA0060064	Rating Area 9	No Preference	20	276.51
23489PA0060064	Rating Area 9	No Preference	21	285.06
23489PA0060064	Rating Area 9	No Preference	22	285.06
23489PA0060064	Rating Area 9	No Preference	23	285.06
23489PA0060064	Rating Area 9	No Preference	24	285.06
23489PA0060064	Rating Area 9	No Preference	25	286.20
23489PA0060064	Rating Area 9	No Preference	26	291.90
23489PA0060064	Rating Area 9	No Preference	27	298.74
23489PA0060064	Rating Area 9	No Preference	28	309.86
23489PA0060064	Rating Area 9	No Preference	29	318.99
23489PA0060064	Rating Area 9	No Preference	30	323.54
23489PA0060064	Rating Area 9	No Preference	31	330.38
23489PA0060064	Rating Area 9	No Preference	32	337.23
23489PA0060064	Rating Area 9	No Preference	33	341.51
23489PA0060064	Rating Area 9	No Preference	34	346.06
23489PA0060064	Rating Area 9	No Preference	35	348.34
23489PA0060064	Rating Area 9	No Preference	36	350.62
23489PA0060064	Rating Area 9	No Preference	37	352.90
23489PA0060064	Rating Area 9	No Preference	38	355.18
23489PA0060064	Rating Area 9	No Preference	39	359.75
23489PA0060064	Rating Area 9	No Preference	40	364.31
23489PA0060064	Rating Area 9	No Preference	41	371.14
23489PA0060064	Rating Area 9	No Preference	42	377.70
23489PA0060064	Rating Area 9	No Preference	43	386.83
23489PA0060064	Rating Area 9	No Preference	44	398.23
23489PA0060064	Rating Area 9	No Preference	45	411.63
23489PA0060064	Rating Area 9	No Preference	46	427.59
23489PA0060064	Rating Area 9	No Preference	47	445.55
23489PA0060064	Rating Area 9	No Preference	48	466.07
23489PA0060064	Rating Area 9	No Preference	49	486.31
23489PA0060064	Rating Area 9	No Preference	50	509.12
23489PA0060064	Rating Area 9	No Preference	51	531.64
23489PA0060064	Rating Area 9	No Preference	52	556.44
23489PA0060064	Rating Area 9	No Preference	53	581.53
23489PA0060064	Rating Area 9	No Preference	54	608.60
23489PA0060064	Rating Area 9	No Preference	55	635.68
23489PA0060064	Rating Area 9	No Preference	56	665.05
23489PA0060064	Rating Area 9	No Preference	57	694.69
23489PA0060064	Rating Area 9	No Preference	58	726.33
23489PA0060064	Rating Area 9	No Preference	59	742.01
23489PA0060064	Rating Area 9	No Preference	60	773.65
23489PA0060064	Rating Area 9	No Preference	61	801.02
23489PA0060064	Rating Area 9	No Preference	62	818.98
23489PA0060064	Rating Area 9	No Preference	63	841.50
23489PA0060064	Rating Area 9	No Preference	64 and over	855.18
23489PA0060065	Rating Area 1	No Preference	0-14	197.84
23489PA0060065	Rating Area 1	No Preference	15	215.43
23489PA0060065	Rating Area 1	No Preference	16	222.15
23489PA0060065	Rating Area 1	No Preference	17	228.88
23489PA0060065	Rating Area 1	No Preference	18	236.12
23489PA0060065	Rating Area 1	No Preference	19	243.36
23489PA0060065	Rating Area 1	No Preference	20	250.87
23489PA0060065	Rating Area 1	No Preference	21	258.62
23489PA0060065	Rating Area 1	No Preference	22	258.62
23489PA0060065	Rating Area 1	No Preference	23	258.62
23489PA0060065	Rating Area 1	No Preference	24	258.62
23489PA0060065	Rating Area 1	No Preference	25	259.66
23489PA0060065	Rating Area 1	No Preference	26	264.83
23489PA0060065	Rating Area 1	No Preference	27	271.03
23489PA0060065	Rating Area 1	No Preference	28	281.12
23489PA0060065	Rating Area 1	No Preference	29	289.39
23489PA0060065	Rating Area 1	No Preference	30	293.54
23489PA0060065	Rating Area 1	No Preference	31	299.74
23489PA0060065	Rating Area 1	No Preference	32	305.95
23489PA0060065	Rating Area 1	No Preference	33	309.83
23489PA0060065	Rating Area 1	No Preference	34	313.97
23489PA0060065	Rating Area 1	No Preference	35	316.04
23489PA0060065	Rating Area 1	No Preference	36	318.10
23489PA0060065	Rating Area 1	No Preference	37	320.17
23489PA0060065	Rating Area 1	No Preference	38	322.24
23489PA0060065	Rating Area 1	No Preference	39	326.38
23489PA0060065	Rating Area 1	No Preference	40	330.51
23489PA0060065	Rating Area 1	No Preference	41	336.72
23489PA0060065	Rating Area 1	No Preference	42	342.67
23489PA0060065	Rating Area 1	No Preference	43	350.94
23489PA0060065	Rating Area 1	No Preference	44	361.30
23489PA0060065	Rating Area 1	No Preference	45	373.45
23489PA0060065	Rating Area 1	No Preference	46	387.93
23489PA0060065	Rating Area 1	No Preference	47	404.22
23489PA0060065	Rating Area 1	No Preference	48	422.85
23489PA0060065	Rating Area 1	No Preference	49	441.21
23489PA0060065	Rating Area 1	No Preference	50	461.89
23489PA0060065	Rating Area 1	No Preference	51	482.32
23489PA0060065	Rating Area 1	No Preference	52	504.83
23489PA0060065	Rating Area 1	No Preference	53	527.58
23489PA0060065	Rating Area 1	No Preference	54	552.16
23489PA0060065	Rating Area 1	No Preference	55	576.72
23489PA0060065	Rating Area 1	No Preference	56	603.36
23489PA0060065	Rating Area 1	No Preference	57	630.26
23489PA0060065	Rating Area 1	No Preference	58	658.96
23489PA0060065	Rating Area 1	No Preference	59	673.18
23489PA0060065	Rating Area 1	No Preference	60	701.90
23489PA0060065	Rating Area 1	No Preference	61	726.72
23489PA0060065	Rating Area 1	No Preference	62	743.01
23489PA0060065	Rating Area 1	No Preference	63	763.45
23489PA0060065	Rating Area 1	No Preference	64 and over	775.86
23489PA0060065	Rating Area 2	No Preference	0-14	199.84
23489PA0060065	Rating Area 2	No Preference	15	217.61
23489PA0060065	Rating Area 2	No Preference	16	224.40
23489PA0060065	Rating Area 2	No Preference	17	231.19

23489PA0060065	Rating Area 2	No Preference	18	238.50
23489PA0060065	Rating Area 2	No Preference	19	245.82
23489PA0060065	Rating Area 2	No Preference	20	253.39
23489PA0060065	Rating Area 2	No Preference	21	261.23
23489PA0060065	Rating Area 2	No Preference	22	261.23
23489PA0060065	Rating Area 2	No Preference	23	261.23
23489PA0060065	Rating Area 2	No Preference	24	261.23
23489PA0060065	Rating Area 2	No Preference	25	262.28
23489PA0060065	Rating Area 2	No Preference	26	267.50
23489PA0060065	Rating Area 2	No Preference	27	273.76
23489PA0060065	Rating Area 2	No Preference	28	283.96
23489PA0060065	Rating Area 2	No Preference	29	292.32
23489PA0060065	Rating Area 2	No Preference	30	296.50
23489PA0060065	Rating Area 2	No Preference	31	302.77
23489PA0060065	Rating Area 2	No Preference	32	309.04
23489PA0060065	Rating Area 2	No Preference	33	312.95
23489PA0060065	Rating Area 2	No Preference	34	317.13
23489PA0060065	Rating Area 2	No Preference	35	319.23
23489PA0060065	Rating Area 2	No Preference	36	321.31
23489PA0060065	Rating Area 2	No Preference	37	323.40
23489PA0060065	Rating Area 2	No Preference	38	325.49
23489PA0060065	Rating Area 2	No Preference	39	329.68
23489PA0060065	Rating Area 2	No Preference	40	333.85
23489PA0060065	Rating Area 2	No Preference	41	340.12
23489PA0060065	Rating Area 2	No Preference	42	346.13
23489PA0060065	Rating Area 2	No Preference	43	354.49
23489PA0060065	Rating Area 2	No Preference	44	364.94
23489PA0060065	Rating Area 2	No Preference	45	377.21
23489PA0060065	Rating Area 2	No Preference	46	391.85
23489PA0060065	Rating Area 2	No Preference	47	408.30
23489PA0060065	Rating Area 2	No Preference	48	427.12
23489PA0060065	Rating Area 2	No Preference	49	445.66
23489PA0060065	Rating Area 2	No Preference	50	466.56
23489PA0060065	Rating Area 2	No Preference	51	487.19
23489PA0060065	Rating Area 2	No Preference	52	509.93
23489PA0060065	Rating Area 2	No Preference	53	532.91
23489PA0060065	Rating Area 2	No Preference	54	557.73
23489PA0060065	Rating Area 2	No Preference	55	582.54
23489PA0060065	Rating Area 2	No Preference	56	609.45
23489PA0060065	Rating Area 2	No Preference	57	636.62
23489PA0060065	Rating Area 2	No Preference	58	665.61
23489PA0060065	Rating Area 2	No Preference	59	679.98
23489PA0060065	Rating Area 2	No Preference	60	708.98
23489PA0060065	Rating Area 2	No Preference	61	734.06
23489PA0060065	Rating Area 2	No Preference	62	750.51
23489PA0060065	Rating Area 2	No Preference	63	771.16
23489PA0060065	Rating Area 2	No Preference	64 and over	783.69
23489PA0060065	Rating Area 3	No Preference	0-14	235.42
23489PA0060065	Rating Area 3	No Preference	15	256.34
23489PA0060065	Rating Area 3	No Preference	16	264.34
23489PA0060065	Rating Area 3	No Preference	17	272.34
23489PA0060065	Rating Area 3	No Preference	18	280.95
23489PA0060065	Rating Area 3	No Preference	19	289.57
23489PA0060065	Rating Area 3	No Preference	20	298.50
23489PA0060065	Rating Area 3	No Preference	21	307.73
23489PA0060065	Rating Area 3	No Preference	22	307.73
23489PA0060065	Rating Area 3	No Preference	23	307.73
23489PA0060065	Rating Area 3	No Preference	24	307.73
23489PA0060065	Rating Area 3	No Preference	25	308.96
23489PA0060065	Rating Area 3	No Preference	26	315.11
23489PA0060065	Rating Area 3	No Preference	27	322.50
23489PA0060065	Rating Area 3	No Preference	28	334.51
23489PA0060065	Rating Area 3	No Preference	29	344.35
23489PA0060065	Rating Area 3	No Preference	30	349.27
23489PA0060065	Rating Area 3	No Preference	31	356.66
23489PA0060065	Rating Area 3	No Preference	32	364.04
23489PA0060065	Rating Area 3	No Preference	33	368.66
23489PA0060065	Rating Area 3	No Preference	34	373.59
23489PA0060065	Rating Area 3	No Preference	35	376.05
23489PA0060065	Rating Area 3	No Preference	36	378.51
23489PA0060065	Rating Area 3	No Preference	37	380.97
23489PA0060065	Rating Area 3	No Preference	38	383.44
23489PA0060065	Rating Area 3	No Preference	39	388.35
23489PA0060065	Rating Area 3	No Preference	40	393.27
23489PA0060065	Rating Area 3	No Preference	41	400.67
23489PA0060065	Rating Area 3	No Preference	42	407.75
23489PA0060065	Rating Area 3	No Preference	43	417.59
23489PA0060065	Rating Area 3	No Preference	44	429.90
23489PA0060065	Rating Area 3	No Preference	45	444.36
23489PA0060065	Rating Area 3	No Preference	46	461.60
23489PA0060065	Rating Area 3	No Preference	47	480.98
23489PA0060065	Rating Area 3	No Preference	48	503.14
23489PA0060065	Rating Area 3	No Preference	49	524.99
23489PA0060065	Rating Area 3	No Preference	50	549.60
23489PA0060065	Rating Area 3	No Preference	51	573.92
23489PA0060065	Rating Area 3	No Preference	52	600.69
23489PA0060065	Rating Area 3	No Preference	53	627.77
23489PA0060065	Rating Area 3	No Preference	54	657.00
23489PA0060065	Rating Area 3	No Preference	55	686.24
23489PA0060065	Rating Area 3	No Preference	56	717.93
23489PA0060065	Rating Area 3	No Preference	57	749.94
23489PA0060065	Rating Area 3	No Preference	58	784.09
23489PA0060065	Rating Area 3	No Preference	59	801.02
23489PA0060065	Rating Area 3	No Preference	60	835.18
23489PA0060065	Rating Area 3	No Preference	61	864.72
23489PA0060065	Rating Area 3	No Preference	62	884.11
23489PA0060065	Rating Area 3	No Preference	63	908.42
23489PA0060065	Rating Area 3	No Preference	64 and over	923.19
23489PA0060065	Rating Area 4	No Preference	0-14	207.24
23489PA0060065	Rating Area 4	No Preference	15	225.66
23489PA0060065	Rating Area 4	No Preference	16	232.71
23489PA0060065	Rating Area 4	No Preference	17	239.75
23489PA0060065	Rating Area 4	No Preference	18	247.34
23489PA0060065	Rating Area 4	No Preference	19	254.92
23489PA0060065	Rating Area 4	No Preference	20	262.78
23489PA0060065	Rating Area 4	No Preference	21	270.91
23489PA0060065	Rating Area 4	No Preference	22	270.91
23489PA0060065	Rating Area 4	No Preference	23	270.91
23489PA0060065	Rating Area 4	No Preference	24	270.91
23489PA0060065	Rating Area 4	No Preference	25	271.99
23489PA0060065	Rating Area 4	No Preference	26	277.41
23489PA0060065	Rating Area 4	No Preference	27	283.91

23489PA0060065	Rating Area 4	No Preference	28	294.48
23489PA0060065	Rating Area 4	No Preference	29	303.15
23489PA0060065	Rating Area 4	No Preference	30	307.49
23489PA0060065	Rating Area 4	No Preference	31	313.99
23489PA0060065	Rating Area 4	No Preference	32	320.49
23489PA0060065	Rating Area 4	No Preference	33	324.55
23489PA0060065	Rating Area 4	No Preference	34	328.88
23489PA0060065	Rating Area 4	No Preference	35	331.05
23489PA0060065	Rating Area 4	No Preference	36	333.22
23489PA0060065	Rating Area 4	No Preference	37	335.38
23489PA0060065	Rating Area 4	No Preference	38	337.55
23489PA0060065	Rating Area 4	No Preference	39	341.89
23489PA0060065	Rating Area 4	No Preference	40	346.22
23489PA0060065	Rating Area 4	No Preference	41	352.72
23489PA0060065	Rating Area 4	No Preference	42	358.96
23489PA0060065	Rating Area 4	No Preference	43	367.63
23489PA0060065	Rating Area 4	No Preference	44	378.46
23489PA0060065	Rating Area 4	No Preference	45	391.19
23489PA0060065	Rating Area 4	No Preference	46	406.37
23489PA0060065	Rating Area 4	No Preference	47	423.43
23489PA0060065	Rating Area 4	No Preference	48	442.94
23489PA0060065	Rating Area 4	No Preference	49	462.18
23489PA0060065	Rating Area 4	No Preference	50	483.85
23489PA0060065	Rating Area 4	No Preference	51	505.24
23489PA0060065	Rating Area 4	No Preference	52	528.82
23489PA0060065	Rating Area 4	No Preference	53	552.66
23489PA0060065	Rating Area 4	No Preference	54	578.40
23489PA0060065	Rating Area 4	No Preference	55	604.13
23489PA0060065	Rating Area 4	No Preference	56	632.03
23489PA0060065	Rating Area 4	No Preference	57	660.21
23489PA0060065	Rating Area 4	No Preference	58	690.28
23489PA0060065	Rating Area 4	No Preference	59	705.18
23489PA0060065	Rating Area 4	No Preference	60	735.25
23489PA0060065	Rating Area 4	No Preference	61	761.26
23489PA0060065	Rating Area 4	No Preference	62	778.32
23489PA0060065	Rating Area 4	No Preference	63	799.73
23489PA0060065	Rating Area 4	No Preference	64 and over	812.73
23489PA0060065	Rating Area 5	No Preference	0-14	203.81
23489PA0060065	Rating Area 5	No Preference	15	221.93
23489PA0060065	Rating Area 5	No Preference	16	228.86
23489PA0060065	Rating Area 5	No Preference	17	235.78
23489PA0060065	Rating Area 5	No Preference	18	243.24
23489PA0060065	Rating Area 5	No Preference	19	250.70
23489PA0060065	Rating Area 5	No Preference	20	258.43
23489PA0060065	Rating Area 5	No Preference	21	266.42
23489PA0060065	Rating Area 5	No Preference	22	266.42
23489PA0060065	Rating Area 5	No Preference	23	266.42
23489PA0060065	Rating Area 5	No Preference	24	266.42
23489PA0060065	Rating Area 5	No Preference	25	267.49
23489PA0060065	Rating Area 5	No Preference	26	272.81
23489PA0060065	Rating Area 5	No Preference	27	279.21
23489PA0060065	Rating Area 5	No Preference	28	289.60
23489PA0060065	Rating Area 5	No Preference	29	298.12
23489PA0060065	Rating Area 5	No Preference	30	302.38
23489PA0060065	Rating Area 5	No Preference	31	308.78
23489PA0060065	Rating Area 5	No Preference	32	315.17
23489PA0060065	Rating Area 5	No Preference	33	319.17
23489PA0060065	Rating Area 5	No Preference	34	323.43
23489PA0060065	Rating Area 5	No Preference	35	325.56
23489PA0060065	Rating Area 5	No Preference	36	327.69
23489PA0060065	Rating Area 5	No Preference	37	329.82
23489PA0060065	Rating Area 5	No Preference	38	331.95
23489PA0060065	Rating Area 5	No Preference	39	336.23
23489PA0060065	Rating Area 5	No Preference	40	340.49
23489PA0060065	Rating Area 5	No Preference	41	346.88
23489PA0060065	Rating Area 5	No Preference	42	353.01
23489PA0060065	Rating Area 5	No Preference	43	361.53
23489PA0060065	Rating Area 5	No Preference	44	372.19
23489PA0060065	Rating Area 5	No Preference	45	384.71
23489PA0060065	Rating Area 5	No Preference	46	399.63
23489PA0060065	Rating Area 5	No Preference	47	416.41
23489PA0060065	Rating Area 5	No Preference	48	435.59
23489PA0060065	Rating Area 5	No Preference	49	454.51
23489PA0060065	Rating Area 5	No Preference	50	475.83
23489PA0060065	Rating Area 5	No Preference	51	496.88
23489PA0060065	Rating Area 5	No Preference	52	520.05
23489PA0060065	Rating Area 5	No Preference	53	543.50
23489PA0060065	Rating Area 5	No Preference	54	568.80
23489PA0060065	Rating Area 5	No Preference	55	594.11
23489PA0060065	Rating Area 5	No Preference	56	621.56
23489PA0060065	Rating Area 5	No Preference	57	649.27
23489PA0060065	Rating Area 5	No Preference	58	678.84
23489PA0060065	Rating Area 5	No Preference	59	693.49
23489PA0060065	Rating Area 5	No Preference	60	723.06
23489PA0060065	Rating Area 5	No Preference	61	748.64
23489PA0060065	Rating Area 5	No Preference	62	765.43
23489PA0060065	Rating Area 5	No Preference	63	786.47
23489PA0060065	Rating Area 5	No Preference	64 and over	799.26
23489PA0060065	Rating Area 6	No Preference	0-14	236.75
23489PA0060065	Rating Area 6	No Preference	15	257.78
23489PA0060065	Rating Area 6	No Preference	16	265.84
23489PA0060065	Rating Area 6	No Preference	17	273.88
23489PA0060065	Rating Area 6	No Preference	18	282.55
23489PA0060065	Rating Area 6	No Preference	19	291.21
23489PA0060065	Rating Area 6	No Preference	20	300.19
23489PA0060065	Rating Area 6	No Preference	21	309.47
23489PA0060065	Rating Area 6	No Preference	22	309.47
23489PA0060065	Rating Area 6	No Preference	23	309.47
23489PA0060065	Rating Area 6	No Preference	24	309.47
23489PA0060065	Rating Area 6	No Preference	25	310.71
23489PA0060065	Rating Area 6	No Preference	26	316.90
23489PA0060065	Rating Area 6	No Preference	27	324.33
23489PA0060065	Rating Area 6	No Preference	28	336.39
23489PA0060065	Rating Area 6	No Preference	29	346.30
23489PA0060065	Rating Area 6	No Preference	30	351.25
23489PA0060065	Rating Area 6	No Preference	31	358.68
23489PA0060065	Rating Area 6	No Preference	32	366.10
23489PA0060065	Rating Area 6	No Preference	33	370.74
23489PA0060065	Rating Area 6	No Preference	34	375.70
23489PA0060065	Rating Area 6	No Preference	35	378.17
23489PA0060065	Rating Area 6	No Preference	36	380.65
23489PA0060065	Rating Area 6	No Preference	37	383.13

23489PA0060065	Rating Area 6	No Preference	38	385.60
23489PA0060065	Rating Area 6	No Preference	39	390.55
23489PA0060065	Rating Area 6	No Preference	40	395.51
23489PA0060065	Rating Area 6	No Preference	41	402.93
23489PA0060065	Rating Area 6	No Preference	42	410.05
23489PA0060065	Rating Area 6	No Preference	43	419.95
23489PA0060065	Rating Area 6	No Preference	44	432.32
23489PA0060065	Rating Area 6	No Preference	45	446.88
23489PA0060065	Rating Area 6	No Preference	46	464.21
23489PA0060065	Rating Area 6	No Preference	47	483.70
23489PA0060065	Rating Area 6	No Preference	48	505.98
23489PA0060065	Rating Area 6	No Preference	49	527.96
23489PA0060065	Rating Area 6	No Preference	50	552.71
23489PA0060065	Rating Area 6	No Preference	51	577.16
23489PA0060065	Rating Area 6	No Preference	52	604.08
23489PA0060065	Rating Area 6	No Preference	53	631.32
23489PA0060065	Rating Area 6	No Preference	54	660.72
23489PA0060065	Rating Area 6	No Preference	55	690.12
23489PA0060065	Rating Area 6	No Preference	56	721.99
23489PA0060065	Rating Area 6	No Preference	57	754.18
23489PA0060065	Rating Area 6	No Preference	58	788.53
23489PA0060065	Rating Area 6	No Preference	59	805.56
23489PA0060065	Rating Area 6	No Preference	60	839.91
23489PA0060065	Rating Area 6	No Preference	61	869.61
23489PA0060065	Rating Area 6	No Preference	62	889.11
23489PA0060065	Rating Area 6	No Preference	63	913.55
23489PA0060065	Rating Area 6	No Preference	64 and over	928.41
23489PA0060065	Rating Area 7	No Preference	0-14	242.49
23489PA0060065	Rating Area 7	No Preference	15	264.04
23489PA0060065	Rating Area 7	No Preference	16	272.29
23489PA0060065	Rating Area 7	No Preference	17	280.52
23489PA0060065	Rating Area 7	No Preference	18	289.41
23489PA0060065	Rating Area 7	No Preference	19	298.28
23489PA0060065	Rating Area 7	No Preference	20	307.47
23489PA0060065	Rating Area 7	No Preference	21	316.98
23489PA0060065	Rating Area 7	No Preference	22	316.98
23489PA0060065	Rating Area 7	No Preference	23	316.98
23489PA0060065	Rating Area 7	No Preference	24	316.98
23489PA0060065	Rating Area 7	No Preference	25	318.24
23489PA0060065	Rating Area 7	No Preference	26	324.59
23489PA0060065	Rating Area 7	No Preference	27	332.20
23489PA0060065	Rating Area 7	No Preference	28	344.55
23489PA0060065	Rating Area 7	No Preference	29	354.70
23489PA0060065	Rating Area 7	No Preference	30	359.77
23489PA0060065	Rating Area 7	No Preference	31	367.38
23489PA0060065	Rating Area 7	No Preference	32	374.99
23489PA0060065	Rating Area 7	No Preference	33	379.74
23489PA0060065	Rating Area 7	No Preference	34	384.81
23489PA0060065	Rating Area 7	No Preference	35	387.35
23489PA0060065	Rating Area 7	No Preference	36	389.88
23489PA0060065	Rating Area 7	No Preference	37	392.42
23489PA0060065	Rating Area 7	No Preference	38	394.95
23489PA0060065	Rating Area 7	No Preference	39	400.03
23489PA0060065	Rating Area 7	No Preference	40	405.10
23489PA0060065	Rating Area 7	No Preference	41	412.71
23489PA0060065	Rating Area 7	No Preference	42	420.00
23489PA0060065	Rating Area 7	No Preference	43	430.14
23489PA0060065	Rating Area 7	No Preference	44	442.82
23489PA0060065	Rating Area 7	No Preference	45	457.72
23489PA0060065	Rating Area 7	No Preference	46	475.48
23489PA0060065	Rating Area 7	No Preference	47	495.44
23489PA0060065	Rating Area 7	No Preference	48	518.27
23489PA0060065	Rating Area 7	No Preference	49	540.77
23489PA0060065	Rating Area 7	No Preference	50	566.13
23489PA0060065	Rating Area 7	No Preference	51	591.17
23489PA0060065	Rating Area 7	No Preference	52	618.74
23489PA0060065	Rating Area 7	No Preference	53	646.64
23489PA0060065	Rating Area 7	No Preference	54	676.75
23489PA0060065	Rating Area 7	No Preference	55	706.86
23489PA0060065	Rating Area 7	No Preference	56	739.52
23489PA0060065	Rating Area 7	No Preference	57	772.48
23489PA0060065	Rating Area 7	No Preference	58	807.66
23489PA0060065	Rating Area 7	No Preference	59	825.10
23489PA0060065	Rating Area 7	No Preference	60	860.28
23489PA0060065	Rating Area 7	No Preference	61	890.72
23489PA0060065	Rating Area 7	No Preference	62	910.68
23489PA0060065	Rating Area 7	No Preference	63	935.72
23489PA0060065	Rating Area 7	No Preference	64 and over	950.94
23489PA0060065	Rating Area 8	No Preference	0-14	231.16
23489PA0060065	Rating Area 8	No Preference	15	251.71
23489PA0060065	Rating Area 8	No Preference	16	259.56
23489PA0060065	Rating Area 8	No Preference	17	267.42
23489PA0060065	Rating Area 8	No Preference	18	275.89
23489PA0060065	Rating Area 8	No Preference	19	284.34
23489PA0060065	Rating Area 8	No Preference	20	293.10
23489PA0060065	Rating Area 8	No Preference	21	302.17
23489PA0060065	Rating Area 8	No Preference	22	302.17
23489PA0060065	Rating Area 8	No Preference	23	302.17
23489PA0060065	Rating Area 8	No Preference	24	302.17
23489PA0060065	Rating Area 8	No Preference	25	303.37
23489PA0060065	Rating Area 8	No Preference	26	309.42
23489PA0060065	Rating Area 8	No Preference	27	316.68
23489PA0060065	Rating Area 8	No Preference	28	328.45
23489PA0060065	Rating Area 8	No Preference	29	338.13
23489PA0060065	Rating Area 8	No Preference	30	342.96
23489PA0060065	Rating Area 8	No Preference	31	350.21
23489PA0060065	Rating Area 8	No Preference	32	357.47
23489PA0060065	Rating Area 8	No Preference	33	362.00
23489PA0060065	Rating Area 8	No Preference	34	366.84
23489PA0060065	Rating Area 8	No Preference	35	369.26
23489PA0060065	Rating Area 8	No Preference	36	371.67
23489PA0060065	Rating Area 8	No Preference	37	374.09
23489PA0060065	Rating Area 8	No Preference	38	376.51
23489PA0060065	Rating Area 8	No Preference	39	381.33
23489PA0060065	Rating Area 8	No Preference	40	386.17
23489PA0060065	Rating Area 8	No Preference	41	393.42
23489PA0060065	Rating Area 8	No Preference	42	400.38
23489PA0060065	Rating Area 8	No Preference	43	410.05
23489PA0060065	Rating Area 8	No Preference	44	422.14
23489PA0060065	Rating Area 8	No Preference	45	436.33
23489PA0060065	Rating Area 8	No Preference	46	453.26
23489PA0060065	Rating Area 8	No Preference	47	472.30

23489PA0060065	Rating Area 8	No Preference	48	494.05
23489PA0060065	Rating Area 8	No Preference	49	515.50
23489PA0060065	Rating Area 8	No Preference	50	539.67
23489PA0060065	Rating Area 8	No Preference	51	563.55
23489PA0060065	Rating Area 8	No Preference	52	589.83
23489PA0060065	Rating Area 8	No Preference	53	616.43
23489PA0060065	Rating Area 8	No Preference	54	645.13
23489PA0060065	Rating Area 8	No Preference	55	673.84
23489PA0060065	Rating Area 8	No Preference	56	704.96
23489PA0060065	Rating Area 8	No Preference	57	736.38
23489PA0060065	Rating Area 8	No Preference	58	769.93
23489PA0060065	Rating Area 8	No Preference	59	786.54
23489PA0060065	Rating Area 8	No Preference	60	820.09
23489PA0060065	Rating Area 8	No Preference	61	849.10
23489PA0060065	Rating Area 8	No Preference	62	868.14
23489PA0060065	Rating Area 8	No Preference	63	892.00
23489PA0060065	Rating Area 8	No Preference	64 and over	906.51
23489PA0060065	Rating Area 9	No Preference	0-14	229.18
23489PA0060065	Rating Area 9	No Preference	15	249.56
23489PA0060065	Rating Area 9	No Preference	16	257.34
23489PA0060065	Rating Area 9	No Preference	17	265.13
23489PA0060065	Rating Area 9	No Preference	18	273.52
23489PA0060065	Rating Area 9	No Preference	19	281.92
23489PA0060065	Rating Area 9	No Preference	20	290.61
23489PA0060065	Rating Area 9	No Preference	21	299.59
23489PA0060065	Rating Area 9	No Preference	22	299.59
23489PA0060065	Rating Area 9	No Preference	23	299.59
23489PA0060065	Rating Area 9	No Preference	24	299.59
23489PA0060065	Rating Area 9	No Preference	25	300.79
23489PA0060065	Rating Area 9	No Preference	26	306.78
23489PA0060065	Rating Area 9	No Preference	27	313.97
23489PA0060065	Rating Area 9	No Preference	28	325.66
23489PA0060065	Rating Area 9	No Preference	29	335.24
23489PA0060065	Rating Area 9	No Preference	30	340.03
23489PA0060065	Rating Area 9	No Preference	31	347.22
23489PA0060065	Rating Area 9	No Preference	32	354.42
23489PA0060065	Rating Area 9	No Preference	33	358.91
23489PA0060065	Rating Area 9	No Preference	34	363.70
23489PA0060065	Rating Area 9	No Preference	35	366.10
23489PA0060065	Rating Area 9	No Preference	36	368.49
23489PA0060065	Rating Area 9	No Preference	37	370.89
23489PA0060065	Rating Area 9	No Preference	38	373.29
23489PA0060065	Rating Area 9	No Preference	39	378.08
23489PA0060065	Rating Area 9	No Preference	40	382.87
23489PA0060065	Rating Area 9	No Preference	41	390.07
23489PA0060065	Rating Area 9	No Preference	42	396.96
23489PA0060065	Rating Area 9	No Preference	43	406.54
23489PA0060065	Rating Area 9	No Preference	44	418.53
23489PA0060065	Rating Area 9	No Preference	45	432.61
23489PA0060065	Rating Area 9	No Preference	46	449.39
23489PA0060065	Rating Area 9	No Preference	47	468.26
23489PA0060065	Rating Area 9	No Preference	48	489.83
23489PA0060065	Rating Area 9	No Preference	49	511.10
23489PA0060065	Rating Area 9	No Preference	50	535.07
23489PA0060065	Rating Area 9	No Preference	51	558.74
23489PA0060065	Rating Area 9	No Preference	52	584.80
23489PA0060065	Rating Area 9	No Preference	53	611.16
23489PA0060065	Rating Area 9	No Preference	54	639.62
23489PA0060065	Rating Area 9	No Preference	55	668.08
23489PA0060065	Rating Area 9	No Preference	56	698.94
23489PA0060065	Rating Area 9	No Preference	57	730.10
23489PA0060065	Rating Area 9	No Preference	58	763.36
23489PA0060065	Rating Area 9	No Preference	59	779.83
23489PA0060065	Rating Area 9	No Preference	60	813.08
23489PA0060065	Rating Area 9	No Preference	61	841.85
23489PA0060065	Rating Area 9	No Preference	62	860.72
23489PA0060065	Rating Area 9	No Preference	63	884.39
23489PA0060065	Rating Area 9	No Preference	64 and over	898.77
23489PA0060066	Rating Area 1	No Preference	0-14	190.16
23489PA0060066	Rating Area 1	No Preference	15	207.07
23489PA0060066	Rating Area 1	No Preference	16	213.53
23489PA0060066	Rating Area 1	No Preference	17	219.99
23489PA0060066	Rating Area 1	No Preference	18	226.96
23489PA0060066	Rating Area 1	No Preference	19	233.91
23489PA0060066	Rating Area 1	No Preference	20	241.13
23489PA0060066	Rating Area 1	No Preference	21	248.58
23489PA0060066	Rating Area 1	No Preference	22	248.58
23489PA0060066	Rating Area 1	No Preference	23	248.58
23489PA0060066	Rating Area 1	No Preference	24	248.58
23489PA0060066	Rating Area 1	No Preference	25	249.58
23489PA0060066	Rating Area 1	No Preference	26	254.54
23489PA0060066	Rating Area 1	No Preference	27	260.51
23489PA0060066	Rating Area 1	No Preference	28	270.20
23489PA0060066	Rating Area 1	No Preference	29	278.16
23489PA0060066	Rating Area 1	No Preference	30	282.14
23489PA0060066	Rating Area 1	No Preference	31	288.11
23489PA0060066	Rating Area 1	No Preference	32	294.07
23489PA0060066	Rating Area 1	No Preference	33	297.80
23489PA0060066	Rating Area 1	No Preference	34	301.78
23489PA0060066	Rating Area 1	No Preference	35	303.77
23489PA0060066	Rating Area 1	No Preference	36	305.75
23489PA0060066	Rating Area 1	No Preference	37	307.74
23489PA0060066	Rating Area 1	No Preference	38	309.73
23489PA0060066	Rating Area 1	No Preference	39	313.71
23489PA0060066	Rating Area 1	No Preference	40	317.68
23489PA0060066	Rating Area 1	No Preference	41	323.65
23489PA0060066	Rating Area 1	No Preference	42	329.37
23489PA0060066	Rating Area 1	No Preference	43	337.32
23489PA0060066	Rating Area 1	No Preference	44	347.27
23489PA0060066	Rating Area 1	No Preference	45	358.95
23489PA0060066	Rating Area 1	No Preference	46	372.87
23489PA0060066	Rating Area 1	No Preference	47	388.53
23489PA0060066	Rating Area 1	No Preference	48	406.43
23489PA0060066	Rating Area 1	No Preference	49	424.08
23489PA0060066	Rating Area 1	No Preference	50	443.96
23489PA0060066	Rating Area 1	No Preference	51	463.60
23489PA0060066	Rating Area 1	No Preference	52	485.23
23489PA0060066	Rating Area 1	No Preference	53	507.10
23489PA0060066	Rating Area 1	No Preference	54	530.72
23489PA0060066	Rating Area 1	No Preference	55	554.33
23489PA0060066	Rating Area 1	No Preference	56	579.94
23489PA0060066	Rating Area 1	No Preference	57	605.79

23489PA0060066	Rating Area 1	No Preference	58	633.38
23489PA0060066	Rating Area 1	No Preference	59	647.05
23489PA0060066	Rating Area 1	No Preference	60	674.65
23489PA0060066	Rating Area 1	No Preference	61	698.51
23489PA0060066	Rating Area 1	No Preference	62	714.17
23489PA0060066	Rating Area 1	No Preference	63	733.81
23489PA0060066	Rating Area 1	No Preference	64 and over	745.74
23489PA0060066	Rating Area 2	No Preference	0-14	192.08
23489PA0060066	Rating Area 2	No Preference	15	209.16
23489PA0060066	Rating Area 2	No Preference	16	215.69
23489PA0060066	Rating Area 2	No Preference	17	222.21
23489PA0060066	Rating Area 2	No Preference	18	229.25
23489PA0060066	Rating Area 2	No Preference	19	236.28
23489PA0060066	Rating Area 2	No Preference	20	243.56
23489PA0060066	Rating Area 2	No Preference	21	251.09
23489PA0060066	Rating Area 2	No Preference	22	251.09
23489PA0060066	Rating Area 2	No Preference	23	251.09
23489PA0060066	Rating Area 2	No Preference	24	251.09
23489PA0060066	Rating Area 2	No Preference	25	252.10
23489PA0060066	Rating Area 2	No Preference	26	257.11
23489PA0060066	Rating Area 2	No Preference	27	263.14
23489PA0060066	Rating Area 2	No Preference	28	272.93
23489PA0060066	Rating Area 2	No Preference	29	280.97
23489PA0060066	Rating Area 2	No Preference	30	284.99
23489PA0060066	Rating Area 2	No Preference	31	291.02
23489PA0060066	Rating Area 2	No Preference	32	297.04
23489PA0060066	Rating Area 2	No Preference	33	300.80
23489PA0060066	Rating Area 2	No Preference	34	304.82
23489PA0060066	Rating Area 2	No Preference	35	306.84
23489PA0060066	Rating Area 2	No Preference	36	308.84
23489PA0060066	Rating Area 2	No Preference	37	310.85
23489PA0060066	Rating Area 2	No Preference	38	312.86
23489PA0060066	Rating Area 2	No Preference	39	316.88
23489PA0060066	Rating Area 2	No Preference	40	320.89
23489PA0060066	Rating Area 2	No Preference	41	326.92
23489PA0060066	Rating Area 2	No Preference	42	332.69
23489PA0060066	Rating Area 2	No Preference	43	340.73
23489PA0060066	Rating Area 2	No Preference	44	350.77
23489PA0060066	Rating Area 2	No Preference	45	362.57
23489PA0060066	Rating Area 2	No Preference	46	376.64
23489PA0060066	Rating Area 2	No Preference	47	392.46
23489PA0060066	Rating Area 2	No Preference	48	410.54
23489PA0060066	Rating Area 2	No Preference	49	428.36
23489PA0060066	Rating Area 2	No Preference	50	448.45
23489PA0060066	Rating Area 2	No Preference	51	468.28
23489PA0060066	Rating Area 2	No Preference	52	490.13
23489PA0060066	Rating Area 2	No Preference	53	512.22
23489PA0060066	Rating Area 2	No Preference	54	536.08
23489PA0060066	Rating Area 2	No Preference	55	559.93
23489PA0060066	Rating Area 2	No Preference	56	585.79
23489PA0060066	Rating Area 2	No Preference	57	611.90
23489PA0060066	Rating Area 2	No Preference	58	639.77
23489PA0060066	Rating Area 2	No Preference	59	653.59
23489PA0060066	Rating Area 2	No Preference	60	681.46
23489PA0060066	Rating Area 2	No Preference	61	705.56
23489PA0060066	Rating Area 2	No Preference	62	721.38
23489PA0060066	Rating Area 2	No Preference	63	741.22
23489PA0060066	Rating Area 2	No Preference	64 and over	753.27
23489PA0060066	Rating Area 3	No Preference	0-14	226.27
23489PA0060066	Rating Area 3	No Preference	15	246.38
23489PA0060066	Rating Area 3	No Preference	16	254.08
23489PA0060066	Rating Area 3	No Preference	17	261.76
23489PA0060066	Rating Area 3	No Preference	18	270.04
23489PA0060066	Rating Area 3	No Preference	19	278.33
23489PA0060066	Rating Area 3	No Preference	20	286.91
23489PA0060066	Rating Area 3	No Preference	21	295.78
23489PA0060066	Rating Area 3	No Preference	22	295.78
23489PA0060066	Rating Area 3	No Preference	23	295.78
23489PA0060066	Rating Area 3	No Preference	24	295.78
23489PA0060066	Rating Area 3	No Preference	25	296.96
23489PA0060066	Rating Area 3	No Preference	26	302.88
23489PA0060066	Rating Area 3	No Preference	27	309.97
23489PA0060066	Rating Area 3	No Preference	28	321.52
23489PA0060066	Rating Area 3	No Preference	29	330.97
23489PA0060066	Rating Area 3	No Preference	30	335.71
23489PA0060066	Rating Area 3	No Preference	31	342.81
23489PA0060066	Rating Area 3	No Preference	32	349.91
23489PA0060066	Rating Area 3	No Preference	33	354.34
23489PA0060066	Rating Area 3	No Preference	34	359.08
23489PA0060066	Rating Area 3	No Preference	35	361.45
23489PA0060066	Rating Area 3	No Preference	36	363.81
23489PA0060066	Rating Area 3	No Preference	37	366.18
23489PA0060066	Rating Area 3	No Preference	38	368.55
23489PA0060066	Rating Area 3	No Preference	39	373.27
23489PA0060066	Rating Area 3	No Preference	40	378.00
23489PA0060066	Rating Area 3	No Preference	41	385.11
23489PA0060066	Rating Area 3	No Preference	42	391.91
23489PA0060066	Rating Area 3	No Preference	43	401.37
23489PA0060066	Rating Area 3	No Preference	44	413.21
23489PA0060066	Rating Area 3	No Preference	45	427.11
23489PA0060066	Rating Area 3	No Preference	46	443.67
23489PA0060066	Rating Area 3	No Preference	47	462.30
23489PA0060066	Rating Area 3	No Preference	48	483.60
23489PA0060066	Rating Area 3	No Preference	49	504.60
23489PA0060066	Rating Area 3	No Preference	50	528.26
23489PA0060066	Rating Area 3	No Preference	51	551.63
23489PA0060066	Rating Area 3	No Preference	52	577.37
23489PA0060066	Rating Area 3	No Preference	53	603.40
23489PA0060066	Rating Area 3	No Preference	54	631.49
23489PA0060066	Rating Area 3	No Preference	55	659.59
23489PA0060066	Rating Area 3	No Preference	56	690.05
23489PA0060066	Rating Area 3	No Preference	57	720.82
23489PA0060066	Rating Area 3	No Preference	58	753.64
23489PA0060066	Rating Area 3	No Preference	59	769.91
23489PA0060066	Rating Area 3	No Preference	60	802.75
23489PA0060066	Rating Area 3	No Preference	61	831.14
23489PA0060066	Rating Area 3	No Preference	62	849.78
23489PA0060066	Rating Area 3	No Preference	63	873.15
23489PA0060066	Rating Area 3	No Preference	64 and over	887.34
23489PA0060066	Rating Area 4	No Preference	0-14	199.19
23489PA0060066	Rating Area 4	No Preference	15	216.90
23489PA0060066	Rating Area 4	No Preference	16	223.68

23489PA0060066	Rating Area 4	No Preference	17	230.44
23489PA0060066	Rating Area 4	No Preference	18	237.74
23489PA0060066	Rating Area 4	No Preference	19	245.03
23489PA0060066	Rating Area 4	No Preference	20	252.58
23489PA0060066	Rating Area 4	No Preference	21	260.39
23489PA0060066	Rating Area 4	No Preference	22	260.39
23489PA0060066	Rating Area 4	No Preference	23	260.39
23489PA0060066	Rating Area 4	No Preference	24	260.39
23489PA0060066	Rating Area 4	No Preference	25	261.43
23489PA0060066	Rating Area 4	No Preference	26	266.64
23489PA0060066	Rating Area 4	No Preference	27	272.89
23489PA0060066	Rating Area 4	No Preference	28	283.04
23489PA0060066	Rating Area 4	No Preference	29	291.37
23489PA0060066	Rating Area 4	No Preference	30	295.55
23489PA0060066	Rating Area 4	No Preference	31	301.79
23489PA0060066	Rating Area 4	No Preference	32	308.04
23489PA0060066	Rating Area 4	No Preference	33	311.95
23489PA0060066	Rating Area 4	No Preference	34	316.11
23489PA0060066	Rating Area 4	No Preference	35	318.20
23489PA0060066	Rating Area 4	No Preference	36	320.28
23489PA0060066	Rating Area 4	No Preference	37	322.36
23489PA0060066	Rating Area 4	No Preference	38	324.44
23489PA0060066	Rating Area 4	No Preference	39	328.62
23489PA0060066	Rating Area 4	No Preference	40	332.78
23489PA0060066	Rating Area 4	No Preference	41	339.03
23489PA0060066	Rating Area 4	No Preference	42	345.02
23489PA0060066	Rating Area 4	No Preference	43	353.35
23489PA0060066	Rating Area 4	No Preference	44	363.76
23489PA0060066	Rating Area 4	No Preference	45	376.00
23489PA0060066	Rating Area 4	No Preference	46	390.59
23489PA0060066	Rating Area 4	No Preference	47	406.99
23489PA0060066	Rating Area 4	No Preference	48	425.74
23489PA0060066	Rating Area 4	No Preference	49	444.23
23489PA0060066	Rating Area 4	No Preference	50	465.06
23489PA0060066	Rating Area 4	No Preference	51	485.62
23489PA0060066	Rating Area 4	No Preference	52	508.28
23489PA0060066	Rating Area 4	No Preference	53	531.20
23489PA0060066	Rating Area 4	No Preference	54	555.94
23489PA0060066	Rating Area 4	No Preference	55	580.67
23489PA0060066	Rating Area 4	No Preference	56	607.49
23489PA0060066	Rating Area 4	No Preference	57	634.57
23489PA0060066	Rating Area 4	No Preference	58	663.47
23489PA0060066	Rating Area 4	No Preference	59	677.80
23489PA0060066	Rating Area 4	No Preference	60	706.70
23489PA0060066	Rating Area 4	No Preference	61	731.70
23489PA0060066	Rating Area 4	No Preference	62	748.10
23489PA0060066	Rating Area 4	No Preference	63	768.67
23489PA0060066	Rating Area 4	No Preference	64 and over	781.17
23489PA0060066	Rating Area 5	No Preference	0-14	195.90
23489PA0060066	Rating Area 5	No Preference	15	213.31
23489PA0060066	Rating Area 5	No Preference	16	219.98
23489PA0060066	Rating Area 5	No Preference	17	226.63
23489PA0060066	Rating Area 5	No Preference	18	233.80
23489PA0060066	Rating Area 5	No Preference	19	240.97
23489PA0060066	Rating Area 5	No Preference	20	248.40
23489PA0060066	Rating Area 5	No Preference	21	256.08
23489PA0060066	Rating Area 5	No Preference	22	256.08
23489PA0060066	Rating Area 5	No Preference	23	256.08
23489PA0060066	Rating Area 5	No Preference	24	256.08
23489PA0060066	Rating Area 5	No Preference	25	257.10
23489PA0060066	Rating Area 5	No Preference	26	262.22
23489PA0060066	Rating Area 5	No Preference	27	268.38
23489PA0060066	Rating Area 5	No Preference	28	278.36
23489PA0060066	Rating Area 5	No Preference	29	286.55
23489PA0060066	Rating Area 5	No Preference	30	290.65
23489PA0060066	Rating Area 5	No Preference	31	296.80
23489PA0060066	Rating Area 5	No Preference	32	302.94
23489PA0060066	Rating Area 5	No Preference	33	306.79
23489PA0060066	Rating Area 5	No Preference	34	310.88
23489PA0060066	Rating Area 5	No Preference	35	312.93
23489PA0060066	Rating Area 5	No Preference	36	314.98
23489PA0060066	Rating Area 5	No Preference	37	317.02
23489PA0060066	Rating Area 5	No Preference	38	319.07
23489PA0060066	Rating Area 5	No Preference	39	323.18
23489PA0060066	Rating Area 5	No Preference	40	327.27
23489PA0060066	Rating Area 5	No Preference	41	333.41
23489PA0060066	Rating Area 5	No Preference	42	339.31
23489PA0060066	Rating Area 5	No Preference	43	347.50
23489PA0060066	Rating Area 5	No Preference	44	357.74
23489PA0060066	Rating Area 5	No Preference	45	369.78
23489PA0060066	Rating Area 5	No Preference	46	384.12
23489PA0060066	Rating Area 5	No Preference	47	400.25
23489PA0060066	Rating Area 5	No Preference	48	418.69
23489PA0060066	Rating Area 5	No Preference	49	436.87
23489PA0060066	Rating Area 5	No Preference	50	457.36
23489PA0060066	Rating Area 5	No Preference	51	477.59
23489PA0060066	Rating Area 5	No Preference	52	499.86
23489PA0060066	Rating Area 5	No Preference	53	522.41
23489PA0060066	Rating Area 5	No Preference	54	546.73
23489PA0060066	Rating Area 5	No Preference	55	571.06
23489PA0060066	Rating Area 5	No Preference	56	597.43
23489PA0060066	Rating Area 5	No Preference	57	624.07
23489PA0060066	Rating Area 5	No Preference	58	652.50
23489PA0060066	Rating Area 5	No Preference	59	666.58
23489PA0060066	Rating Area 5	No Preference	60	695.00
23489PA0060066	Rating Area 5	No Preference	61	719.58
23489PA0060066	Rating Area 5	No Preference	62	735.72
23489PA0060066	Rating Area 5	No Preference	63	755.94
23489PA0060066	Rating Area 5	No Preference	64 and over	768.24
23489PA0060066	Rating Area 6	No Preference	0-14	227.55
23489PA0060066	Rating Area 6	No Preference	15	247.77
23489PA0060066	Rating Area 6	No Preference	16	255.51
23489PA0060066	Rating Area 6	No Preference	17	263.24
23489PA0060066	Rating Area 6	No Preference	18	271.57
23489PA0060066	Rating Area 6	No Preference	19	279.90
23489PA0060066	Rating Area 6	No Preference	20	288.53
23489PA0060066	Rating Area 6	No Preference	21	297.45
23489PA0060066	Rating Area 6	No Preference	22	297.45
23489PA0060066	Rating Area 6	No Preference	23	297.45
23489PA0060066	Rating Area 6	No Preference	24	297.45
23489PA0060066	Rating Area 6	No Preference	25	298.64
23489PA0060066	Rating Area 6	No Preference	26	304.59

23489PA0060066	Rating Area 6	No Preference	27	311.73
23489PA0060066	Rating Area 6	No Preference	28	323.33
23489PA0060066	Rating Area 6	No Preference	29	332.85
23489PA0060066	Rating Area 6	No Preference	30	337.61
23489PA0060066	Rating Area 6	No Preference	31	344.75
23489PA0060066	Rating Area 6	No Preference	32	351.88
23489PA0060066	Rating Area 6	No Preference	33	356.34
23489PA0060066	Rating Area 6	No Preference	34	361.10
23489PA0060066	Rating Area 6	No Preference	35	363.48
23489PA0060066	Rating Area 6	No Preference	36	365.86
23489PA0060066	Rating Area 6	No Preference	37	368.24
23489PA0060066	Rating Area 6	No Preference	38	370.62
23489PA0060066	Rating Area 6	No Preference	39	375.39
23489PA0060066	Rating Area 6	No Preference	40	380.15
23489PA0060066	Rating Area 6	No Preference	41	387.28
23489PA0060066	Rating Area 6	No Preference	42	394.12
23489PA0060066	Rating Area 6	No Preference	43	403.64
23489PA0060066	Rating Area 6	No Preference	44	415.53
23489PA0060066	Rating Area 6	No Preference	45	429.52
23489PA0060066	Rating Area 6	No Preference	46	446.18
23489PA0060066	Rating Area 6	No Preference	47	464.92
23489PA0060066	Rating Area 6	No Preference	48	486.33
23489PA0060066	Rating Area 6	No Preference	49	507.45
23489PA0060066	Rating Area 6	No Preference	50	531.25
23489PA0060066	Rating Area 6	No Preference	51	554.74
23489PA0060066	Rating Area 6	No Preference	52	580.62
23489PA0060066	Rating Area 6	No Preference	53	606.80
23489PA0060066	Rating Area 6	No Preference	54	635.06
23489PA0060066	Rating Area 6	No Preference	55	663.31
23489PA0060066	Rating Area 6	No Preference	56	693.95
23489PA0060066	Rating Area 6	No Preference	57	724.88
23489PA0060066	Rating Area 6	No Preference	58	757.90
23489PA0060066	Rating Area 6	No Preference	59	774.27
23489PA0060066	Rating Area 6	No Preference	60	807.28
23489PA0060066	Rating Area 6	No Preference	61	835.84
23489PA0060066	Rating Area 6	No Preference	62	854.57
23489PA0060066	Rating Area 6	No Preference	63	878.07
23489PA0060066	Rating Area 6	No Preference	64 and over	892.35
23489PA0060066	Rating Area 7	No Preference	0-14	233.07
23489PA0060066	Rating Area 7	No Preference	15	253.79
23489PA0060066	Rating Area 7	No Preference	16	261.71
23489PA0060066	Rating Area 7	No Preference	17	269.63
23489PA0060066	Rating Area 7	No Preference	18	278.17
23489PA0060066	Rating Area 7	No Preference	19	286.69
23489PA0060066	Rating Area 7	No Preference	20	295.53
23489PA0060066	Rating Area 7	No Preference	21	304.67
23489PA0060066	Rating Area 7	No Preference	22	304.67
23489PA0060066	Rating Area 7	No Preference	23	304.67
23489PA0060066	Rating Area 7	No Preference	24	304.67
23489PA0060066	Rating Area 7	No Preference	25	305.88
23489PA0060066	Rating Area 7	No Preference	26	311.98
23489PA0060066	Rating Area 7	No Preference	27	319.30
23489PA0060066	Rating Area 7	No Preference	28	331.17
23489PA0060066	Rating Area 7	No Preference	29	340.92
23489PA0060066	Rating Area 7	No Preference	30	345.80
23489PA0060066	Rating Area 7	No Preference	31	353.11
23489PA0060066	Rating Area 7	No Preference	32	360.43
23489PA0060066	Rating Area 7	No Preference	33	364.99
23489PA0060066	Rating Area 7	No Preference	34	369.87
23489PA0060066	Rating Area 7	No Preference	35	372.30
23489PA0060066	Rating Area 7	No Preference	36	374.74
23489PA0060066	Rating Area 7	No Preference	37	377.18
23489PA0060066	Rating Area 7	No Preference	38	379.62
23489PA0060066	Rating Area 7	No Preference	39	384.49
23489PA0060066	Rating Area 7	No Preference	40	389.37
23489PA0060066	Rating Area 7	No Preference	41	396.68
23489PA0060066	Rating Area 7	No Preference	42	403.69
23489PA0060066	Rating Area 7	No Preference	43	413.43
23489PA0060066	Rating Area 7	No Preference	44	425.62
23489PA0060066	Rating Area 7	No Preference	45	439.95
23489PA0060066	Rating Area 7	No Preference	46	457.01
23489PA0060066	Rating Area 7	No Preference	47	476.20
23489PA0060066	Rating Area 7	No Preference	48	498.14
23489PA0060066	Rating Area 7	No Preference	49	519.77
23489PA0060066	Rating Area 7	No Preference	50	544.14
23489PA0060066	Rating Area 7	No Preference	51	568.21
23489PA0060066	Rating Area 7	No Preference	52	594.71
23489PA0060066	Rating Area 7	No Preference	53	621.53
23489PA0060066	Rating Area 7	No Preference	54	650.47
23489PA0060066	Rating Area 7	No Preference	55	679.41
23489PA0060066	Rating Area 7	No Preference	56	710.80
23489PA0060066	Rating Area 7	No Preference	57	742.48
23489PA0060066	Rating Area 7	No Preference	58	776.30
23489PA0060066	Rating Area 7	No Preference	59	793.06
23489PA0060066	Rating Area 7	No Preference	60	826.88
23489PA0060066	Rating Area 7	No Preference	61	856.13
23489PA0060066	Rating Area 7	No Preference	62	875.32
23489PA0060066	Rating Area 7	No Preference	63	899.38
23489PA0060066	Rating Area 7	No Preference	64 and over	914.01
23489PA0060066	Rating Area 8	No Preference	0-14	222.19
23489PA0060066	Rating Area 8	No Preference	15	241.94
23489PA0060066	Rating Area 8	No Preference	16	249.49
23489PA0060066	Rating Area 8	No Preference	17	257.04
23489PA0060066	Rating Area 8	No Preference	18	265.18
23489PA0060066	Rating Area 8	No Preference	19	273.30
23489PA0060066	Rating Area 8	No Preference	20	281.72
23489PA0060066	Rating Area 8	No Preference	21	290.44
23489PA0060066	Rating Area 8	No Preference	22	290.44
23489PA0060066	Rating Area 8	No Preference	23	290.44
23489PA0060066	Rating Area 8	No Preference	24	290.44
23489PA0060066	Rating Area 8	No Preference	25	291.60
23489PA0060066	Rating Area 8	No Preference	26	297.41
23489PA0060066	Rating Area 8	No Preference	27	304.38
23489PA0060066	Rating Area 8	No Preference	28	315.70
23489PA0060066	Rating Area 8	No Preference	29	325.00
23489PA0060066	Rating Area 8	No Preference	30	329.65
23489PA0060066	Rating Area 8	No Preference	31	336.62
23489PA0060066	Rating Area 8	No Preference	32	343.59
23489PA0060066	Rating Area 8	No Preference	33	347.95
23489PA0060066	Rating Area 8	No Preference	34	352.60
23489PA0060066	Rating Area 8	No Preference	35	354.92
23489PA0060066	Rating Area 8	No Preference	36	357.25

23489PA0060066	Rating Area 8	No Preference	37	359.57
23489PA0060066	Rating Area 8	No Preference	38	361.89
23489PA0060066	Rating Area 8	No Preference	39	366.53
23489PA0060066	Rating Area 8	No Preference	40	371.18
23489PA0060066	Rating Area 8	No Preference	41	378.15
23489PA0060066	Rating Area 8	No Preference	42	384.83
23489PA0060066	Rating Area 8	No Preference	43	394.13
23489PA0060066	Rating Area 8	No Preference	44	405.75
23489PA0060066	Rating Area 8	No Preference	45	419.39
23489PA0060066	Rating Area 8	No Preference	46	435.66
23489PA0060066	Rating Area 8	No Preference	47	453.96
23489PA0060066	Rating Area 8	No Preference	48	474.87
23489PA0060066	Rating Area 8	No Preference	49	495.49
23489PA0060066	Rating Area 8	No Preference	50	518.72
23489PA0060066	Rating Area 8	No Preference	51	541.67
23489PA0060066	Rating Area 8	No Preference	52	566.94
23489PA0060066	Rating Area 8	No Preference	53	592.50
23489PA0060066	Rating Area 8	No Preference	54	620.09
23489PA0060066	Rating Area 8	No Preference	55	647.69
23489PA0060066	Rating Area 8	No Preference	56	677.60
23489PA0060066	Rating Area 8	No Preference	57	707.80
23489PA0060066	Rating Area 8	No Preference	58	740.04
23489PA0060066	Rating Area 8	No Preference	59	756.01
23489PA0060066	Rating Area 8	No Preference	60	788.26
23489PA0060066	Rating Area 8	No Preference	61	816.13
23489PA0060066	Rating Area 8	No Preference	62	834.44
23489PA0060066	Rating Area 8	No Preference	63	857.38
23489PA0060066	Rating Area 8	No Preference	64 and over	871.32
23489PA0060066	Rating Area 9	No Preference	0-14	220.28
23489PA0060066	Rating Area 9	No Preference	15	239.86
23489PA0060066	Rating Area 9	No Preference	16	247.35
23489PA0060066	Rating Area 9	No Preference	17	254.83
23489PA0060066	Rating Area 9	No Preference	18	262.89
23489PA0060066	Rating Area 9	No Preference	19	270.97
23489PA0060066	Rating Area 9	No Preference	20	279.31
23489PA0060066	Rating Area 9	No Preference	21	287.95
23489PA0060066	Rating Area 9	No Preference	22	287.95
23489PA0060066	Rating Area 9	No Preference	23	287.95
23489PA0060066	Rating Area 9	No Preference	24	287.95
23489PA0060066	Rating Area 9	No Preference	25	289.10
23489PA0060066	Rating Area 9	No Preference	26	294.86
23489PA0060066	Rating Area 9	No Preference	27	301.78
23489PA0060066	Rating Area 9	No Preference	28	313.01
23489PA0060066	Rating Area 9	No Preference	29	322.22
23489PA0060066	Rating Area 9	No Preference	30	326.82
23489PA0060066	Rating Area 9	No Preference	31	333.73
23489PA0060066	Rating Area 9	No Preference	32	340.65
23489PA0060066	Rating Area 9	No Preference	33	344.96
23489PA0060066	Rating Area 9	No Preference	34	349.57
23489PA0060066	Rating Area 9	No Preference	35	351.88
23489PA0060066	Rating Area 9	No Preference	36	354.17
23489PA0060066	Rating Area 9	No Preference	37	356.48
23489PA0060066	Rating Area 9	No Preference	38	358.79
23489PA0060066	Rating Area 9	No Preference	39	363.39
23489PA0060066	Rating Area 9	No Preference	40	368.00
23489PA0060066	Rating Area 9	No Preference	41	374.91
23489PA0060066	Rating Area 9	No Preference	42	381.54
23489PA0060066	Rating Area 9	No Preference	43	390.75
23489PA0060066	Rating Area 9	No Preference	44	402.26
23489PA0060066	Rating Area 9	No Preference	45	415.80
23489PA0060066	Rating Area 9	No Preference	46	431.93
23489PA0060066	Rating Area 9	No Preference	47	450.07
23489PA0060066	Rating Area 9	No Preference	48	470.80
23489PA0060066	Rating Area 9	No Preference	49	491.25
23489PA0060066	Rating Area 9	No Preference	50	514.28
23489PA0060066	Rating Area 9	No Preference	51	537.03
23489PA0060066	Rating Area 9	No Preference	52	562.07
23489PA0060066	Rating Area 9	No Preference	53	587.42
23489PA0060066	Rating Area 9	No Preference	54	614.77
23489PA0060066	Rating Area 9	No Preference	55	642.12
23489PA0060066	Rating Area 9	No Preference	56	671.78
23489PA0060066	Rating Area 9	No Preference	57	701.73
23489PA0060066	Rating Area 9	No Preference	58	733.70
23489PA0060066	Rating Area 9	No Preference	59	749.54
23489PA0060066	Rating Area 9	No Preference	60	781.49
23489PA0060066	Rating Area 9	No Preference	61	809.14
23489PA0060066	Rating Area 9	No Preference	62	827.28
23489PA0060066	Rating Area 9	No Preference	63	850.02
23489PA0060066	Rating Area 9	No Preference	64 and over	863.85

2019 Rates Table Template v8.1		All fields with an asterisk (*) are required. To validate press Validate button or Ctrl + Shift + I. To finalize, press Finalize button or Ctrl + Shift + F.			
		If you are in a community rating state, select Family-Tier Rates under Rating Method and fill in all columns.			
		If you are not in a community rating state, select Age-Based Rates under Rating Method and provide an Individual Rate for every age band.			
		If Tobacco is Tobacco User/Non-Tobacco User, you must give a rate for Tobacco Use and Non-Tobacco Use.			
		To add a new sheet, press the Add Sheet button, or Ctrl + Shift + H. All plans must have the same dates on a sheet.			
HIOS Issuer ID*	23489				
Federal TIN*	36-2739571				
Rate Effective Date*	7/1/2019				
Rate Expiration Date*	9/30/2019				
Rating Method*	Age-Based Rates				
Plan ID*	Rating Area ID*	Tobacco*	Age*	Individual Rate*	
Required: Enter the 14-character Plan ID	Required: Select the Rating Area ID	Required: Select if Tobacco use of subscriber is used to determine if a person is eligible for a rate from a plan	Required: Select the age of a subscriber eligible for the rate	Required: Enter the rate of an Individual Non-Tobacco or No Preference enrollee on a plan	
23489PA0010001	Rating Area 1	No Preference	0-14	261.26	
23489PA0010001	Rating Area 1	No Preference	15	284.49	
23489PA0010001	Rating Area 1	No Preference	16	293.37	
23489PA0010001	Rating Area 1	No Preference	17	302.25	
23489PA0010001	Rating Area 1	No Preference	18	311.81	
23489PA0010001	Rating Area 1	No Preference	19	321.37	
23489PA0010001	Rating Area 1	No Preference	20	331.27	
23489PA0010001	Rating Area 1	No Preference	21	341.52	
23489PA0010001	Rating Area 1	No Preference	22	341.52	
23489PA0010001	Rating Area 1	No Preference	23	341.52	
23489PA0010001	Rating Area 1	No Preference	24	341.52	
23489PA0010001	Rating Area 1	No Preference	25	342.89	
23489PA0010001	Rating Area 1	No Preference	26	349.72	
23489PA0010001	Rating Area 1	No Preference	27	357.91	
23489PA0010001	Rating Area 1	No Preference	28	371.23	
23489PA0010001	Rating Area 1	No Preference	29	382.16	
23489PA0010001	Rating Area 1	No Preference	30	387.63	
23489PA0010001	Rating Area 1	No Preference	31	395.82	
23489PA0010001	Rating Area 1	No Preference	32	404.02	
23489PA0010001	Rating Area 1	No Preference	33	409.14	
23489PA0010001	Rating Area 1	No Preference	34	414.61	
23489PA0010001	Rating Area 1	No Preference	35	417.34	
23489PA0010001	Rating Area 1	No Preference	36	420.07	
23489PA0010001	Rating Area 1	No Preference	37	422.80	
23489PA0010001	Rating Area 1	No Preference	38	425.53	
23489PA0010001	Rating Area 1	No Preference	39	431.00	
23489PA0010001	Rating Area 1	No Preference	40	436.46	
23489PA0010001	Rating Area 1	No Preference	41	444.66	
23489PA0010001	Rating Area 1	No Preference	42	452.51	
23489PA0010001	Rating Area 1	No Preference	43	463.44	
23489PA0010001	Rating Area 1	No Preference	44	477.10	
23489PA0010001	Rating Area 1	No Preference	45	493.15	
23489PA0010001	Rating Area 1	No Preference	46	512.28	
23489PA0010001	Rating Area 1	No Preference	47	533.80	
23489PA0010001	Rating Area 1	No Preference	48	558.39	
23489PA0010001	Rating Area 1	No Preference	49	582.63	
23489PA0010001	Rating Area 1	No Preference	50	609.95	
23489PA0010001	Rating Area 1	No Preference	51	636.93	
23489PA0010001	Rating Area 1	No Preference	52	666.65	
23489PA0010001	Rating Area 1	No Preference	53	696.70	
23489PA0010001	Rating Area 1	No Preference	54	729.15	
23489PA0010001	Rating Area 1	No Preference	55	761.59	
23489PA0010001	Rating Area 1	No Preference	56	796.77	
23489PA0010001	Rating Area 1	No Preference	57	832.28	
23489PA0010001	Rating Area 1	No Preference	58	870.19	
23489PA0010001	Rating Area 1	No Preference	59	888.98	
23489PA0010001	Rating Area 1	No Preference	60	926.89	
23489PA0010001	Rating Area 1	No Preference	61	959.67	
23489PA0010001	Rating Area 1	No Preference	62	981.19	
23489PA0010001	Rating Area 1	No Preference	63	1008.17	
23489PA0010001	Rating Area 1	No Preference	64 and over	1024.56	
23489PA0010001	Rating Area 2	No Preference	0-14	263.90	
23489PA0010001	Rating Area 2	No Preference	15	287.36	
23489PA0010001	Rating Area 2	No Preference	16	296.33	
23489PA0010001	Rating Area 2	No Preference	17	305.30	
23489PA0010001	Rating Area 2	No Preference	18	314.96	
23489PA0010001	Rating Area 2	No Preference	19	324.62	
23489PA0010001	Rating Area 2	No Preference	20	334.62	
23489PA0010001	Rating Area 2	No Preference	21	344.97	
23489PA0010001	Rating Area 2	No Preference	22	344.97	
23489PA0010001	Rating Area 2	No Preference	23	344.97	
23489PA0010001	Rating Area 2	No Preference	24	344.97	
23489PA0010001	Rating Area 2	No Preference	25	346.35	
23489PA0010001	Rating Area 2	No Preference	26	353.25	
23489PA0010001	Rating Area 2	No Preference	27	361.53	
23489PA0010001	Rating Area 2	No Preference	28	374.98	
23489PA0010001	Rating Area 2	No Preference	29	386.02	
23489PA0010001	Rating Area 2	No Preference	30	391.54	
23489PA0010001	Rating Area 2	No Preference	31	399.82	
23489PA0010001	Rating Area 2	No Preference	32	408.10	
23489PA0010001	Rating Area 2	No Preference	33	413.27	
23489PA0010001	Rating Area 2	No Preference	34	418.79	
23489PA0010001	Rating Area 2	No Preference	35	421.55	
23489PA0010001	Rating Area 2	No Preference	36	424.31	
23489PA0010001	Rating Area 2	No Preference	37	427.07	
23489PA0010001	Rating Area 2	No Preference	38	429.83	
23489PA0010001	Rating Area 2	No Preference	39	435.35	
23489PA0010001	Rating Area 2	No Preference	40	440.87	
23489PA0010001	Rating Area 2	No Preference	41	449.15	
23489PA0010001	Rating Area 2	No Preference	42	457.09	
23489PA0010001	Rating Area 2	No Preference	43	468.12	
23489PA0010001	Rating Area 2	No Preference	44	481.92	
23489PA0010001	Rating Area 2	No Preference	45	498.14	
23489PA0010001	Rating Area 2	No Preference	46	517.46	
23489PA0010001	Rating Area 2	No Preference	47	539.19	
23489PA0010001	Rating Area 2	No Preference	48	564.03	
23489PA0010001	Rating Area 2	No Preference	49	588.52	
23489PA0010001	Rating Area 2	No Preference	50	616.12	
23489PA0010001	Rating Area 2	No Preference	51	643.37	
23489PA0010001	Rating Area 2	No Preference	52	673.38	
23489PA0010001	Rating Area 2	No Preference	53	703.74	

23489PA0010001	Rating Area 2	No Preference	54	736.51
23489PA0010001	Rating Area 2	No Preference	55	769.28
23489PA0010001	Rating Area 2	No Preference	56	804.82
23489PA0010001	Rating Area 2	No Preference	57	840.69
23489PA0010001	Rating Area 2	No Preference	58	878.98
23489PA0010001	Rating Area 2	No Preference	59	897.96
23489PA0010001	Rating Area 2	No Preference	60	936.25
23489PA0010001	Rating Area 2	No Preference	61	969.37
23489PA0010001	Rating Area 2	No Preference	62	991.10
23489PA0010001	Rating Area 2	No Preference	63	1018.35
23489PA0010001	Rating Area 2	No Preference	64 and over	1034.91
23489PA0010001	Rating Area 3	No Preference	0-14	310.87
23489PA0010001	Rating Area 3	No Preference	15	338.51
23489PA0010001	Rating Area 3	No Preference	16	349.07
23489PA0010001	Rating Area 3	No Preference	17	359.64
23489PA0010001	Rating Area 3	No Preference	18	371.02
23489PA0010001	Rating Area 3	No Preference	19	382.39
23489PA0010001	Rating Area 3	No Preference	20	394.18
23489PA0010001	Rating Area 3	No Preference	21	406.37
23489PA0010001	Rating Area 3	No Preference	22	406.37
23489PA0010001	Rating Area 3	No Preference	23	406.37
23489PA0010001	Rating Area 3	No Preference	24	406.37
23489PA0010001	Rating Area 3	No Preference	25	408.00
23489PA0010001	Rating Area 3	No Preference	26	416.12
23489PA0010001	Rating Area 3	No Preference	27	425.88
23489PA0010001	Rating Area 3	No Preference	28	441.72
23489PA0010001	Rating Area 3	No Preference	29	454.73
23489PA0010001	Rating Area 3	No Preference	30	461.23
23489PA0010001	Rating Area 3	No Preference	31	470.98
23489PA0010001	Rating Area 3	No Preference	32	480.74
23489PA0010001	Rating Area 3	No Preference	33	486.83
23489PA0010001	Rating Area 3	No Preference	34	493.33
23489PA0010001	Rating Area 3	No Preference	35	496.58
23489PA0010001	Rating Area 3	No Preference	36	499.84
23489PA0010001	Rating Area 3	No Preference	37	503.09
23489PA0010001	Rating Area 3	No Preference	38	506.34
23489PA0010001	Rating Area 3	No Preference	39	512.84
23489PA0010001	Rating Area 3	No Preference	40	519.34
23489PA0010001	Rating Area 3	No Preference	41	529.09
23489PA0010001	Rating Area 3	No Preference	42	538.44
23489PA0010001	Rating Area 3	No Preference	43	551.44
23489PA0010001	Rating Area 3	No Preference	44	567.70
23489PA0010001	Rating Area 3	No Preference	45	586.80
23489PA0010001	Rating Area 3	No Preference	46	609.56
23489PA0010001	Rating Area 3	No Preference	47	635.16
23489PA0010001	Rating Area 3	No Preference	48	664.41
23489PA0010001	Rating Area 3	No Preference	49	693.27
23489PA0010001	Rating Area 3	No Preference	50	725.78
23489PA0010001	Rating Area 3	No Preference	51	757.88
23489PA0010001	Rating Area 3	No Preference	52	793.23
23489PA0010001	Rating Area 3	No Preference	53	828.99
23489PA0010001	Rating Area 3	No Preference	54	867.60
23489PA0010001	Rating Area 3	No Preference	55	906.21
23489PA0010001	Rating Area 3	No Preference	56	948.06
23489PA0010001	Rating Area 3	No Preference	57	990.32
23489PA0010001	Rating Area 3	No Preference	58	1035.43
23489PA0010001	Rating Area 3	No Preference	59	1057.78
23489PA0010001	Rating Area 3	No Preference	60	1102.89
23489PA0010001	Rating Area 3	No Preference	61	1141.90
23489PA0010001	Rating Area 3	No Preference	62	1167.50
23489PA0010001	Rating Area 3	No Preference	63	1199.60
23489PA0010001	Rating Area 3	No Preference	64 and over	1219.11
23489PA0010001	Rating Area 4	No Preference	0-14	273.68
23489PA0010001	Rating Area 4	No Preference	15	298.01
23489PA0010001	Rating Area 4	No Preference	16	307.31
23489PA0010001	Rating Area 4	No Preference	17	316.61
23489PA0010001	Rating Area 4	No Preference	18	326.63
23489PA0010001	Rating Area 4	No Preference	19	336.64
23489PA0010001	Rating Area 4	No Preference	20	347.02
23489PA0010001	Rating Area 4	No Preference	21	357.75
23489PA0010001	Rating Area 4	No Preference	22	357.75
23489PA0010001	Rating Area 4	No Preference	23	357.75
23489PA0010001	Rating Area 4	No Preference	24	357.75
23489PA0010001	Rating Area 4	No Preference	25	359.18
23489PA0010001	Rating Area 4	No Preference	26	366.34
23489PA0010001	Rating Area 4	No Preference	27	374.92
23489PA0010001	Rating Area 4	No Preference	28	388.87
23489PA0010001	Rating Area 4	No Preference	29	400.32
23489PA0010001	Rating Area 4	No Preference	30	406.05
23489PA0010001	Rating Area 4	No Preference	31	414.63
23489PA0010001	Rating Area 4	No Preference	32	423.22
23489PA0010001	Rating Area 4	No Preference	33	428.58
23489PA0010001	Rating Area 4	No Preference	34	434.31
23489PA0010001	Rating Area 4	No Preference	35	437.17
23489PA0010001	Rating Area 4	No Preference	36	440.03
23489PA0010001	Rating Area 4	No Preference	37	442.89
23489PA0010001	Rating Area 4	No Preference	38	445.76
23489PA0010001	Rating Area 4	No Preference	39	451.48
23489PA0010001	Rating Area 4	No Preference	40	457.20
23489PA0010001	Rating Area 4	No Preference	41	465.79
23489PA0010001	Rating Area 4	No Preference	42	474.02
23489PA0010001	Rating Area 4	No Preference	43	485.47
23489PA0010001	Rating Area 4	No Preference	44	499.78
23489PA0010001	Rating Area 4	No Preference	45	516.59
23489PA0010001	Rating Area 4	No Preference	46	536.63
23489PA0010001	Rating Area 4	No Preference	47	559.16
23489PA0010001	Rating Area 4	No Preference	48	584.92
23489PA0010001	Rating Area 4	No Preference	49	610.32
23489PA0010001	Rating Area 4	No Preference	50	638.94
23489PA0010001	Rating Area 4	No Preference	51	667.20
23489PA0010001	Rating Area 4	No Preference	52	698.33
23489PA0010001	Rating Area 4	No Preference	53	729.81
23489PA0010001	Rating Area 4	No Preference	54	763.80
23489PA0010001	Rating Area 4	No Preference	55	797.78
23489PA0010001	Rating Area 4	No Preference	56	834.63
23489PA0010001	Rating Area 4	No Preference	57	871.84
23489PA0010001	Rating Area 4	No Preference	58	911.55
23489PA0010001	Rating Area 4	No Preference	59	931.22
23489PA0010001	Rating Area 4	No Preference	60	970.93
23489PA0010001	Rating Area 4	No Preference	61	1005.28
23489PA0010001	Rating Area 4	No Preference	62	1027.82
23489PA0010001	Rating Area 4	No Preference	63	1056.08

23489PA0010001	Rating Area 4	No Preference	64 and over	1073.25
23489PA0010001	Rating Area 5	No Preference	0-14	269.15
23489PA0010001	Rating Area 5	No Preference	15	293.07
23489PA0010001	Rating Area 5	No Preference	16	302.22
23489PA0010001	Rating Area 5	No Preference	17	311.37
23489PA0010001	Rating Area 5	No Preference	18	321.22
23489PA0010001	Rating Area 5	No Preference	19	331.07
23489PA0010001	Rating Area 5	No Preference	20	341.28
23489PA0010001	Rating Area 5	No Preference	21	351.83
23489PA0010001	Rating Area 5	No Preference	22	351.83
23489PA0010001	Rating Area 5	No Preference	23	351.83
23489PA0010001	Rating Area 5	No Preference	24	351.83
23489PA0010001	Rating Area 5	No Preference	25	353.24
23489PA0010001	Rating Area 5	No Preference	26	360.27
23489PA0010001	Rating Area 5	No Preference	27	368.72
23489PA0010001	Rating Area 5	No Preference	28	382.44
23489PA0010001	Rating Area 5	No Preference	29	393.70
23489PA0010001	Rating Area 5	No Preference	30	399.33
23489PA0010001	Rating Area 5	No Preference	31	407.77
23489PA0010001	Rating Area 5	No Preference	32	416.21
23489PA0010001	Rating Area 5	No Preference	33	421.49
23489PA0010001	Rating Area 5	No Preference	34	427.12
23489PA0010001	Rating Area 5	No Preference	35	429.94
23489PA0010001	Rating Area 5	No Preference	36	432.75
23489PA0010001	Rating Area 5	No Preference	37	435.57
23489PA0010001	Rating Area 5	No Preference	38	438.38
23489PA0010001	Rating Area 5	No Preference	39	444.01
23489PA0010001	Rating Area 5	No Preference	40	449.64
23489PA0010001	Rating Area 5	No Preference	41	458.08
23489PA0010001	Rating Area 5	No Preference	42	466.17
23489PA0010001	Rating Area 5	No Preference	43	477.43
23489PA0010001	Rating Area 5	No Preference	44	491.51
23489PA0010001	Rating Area 5	No Preference	45	508.04
23489PA0010001	Rating Area 5	No Preference	46	527.75
23489PA0010001	Rating Area 5	No Preference	47	549.91
23489PA0010001	Rating Area 5	No Preference	48	575.24
23489PA0010001	Rating Area 5	No Preference	49	600.22
23489PA0010001	Rating Area 5	No Preference	50	628.37
23489PA0010001	Rating Area 5	No Preference	51	656.16
23489PA0010001	Rating Area 5	No Preference	52	686.77
23489PA0010001	Rating Area 5	No Preference	53	717.73
23489PA0010001	Rating Area 5	No Preference	54	751.16
23489PA0010001	Rating Area 5	No Preference	55	784.58
23489PA0010001	Rating Area 5	No Preference	56	820.82
23489PA0010001	Rating Area 5	No Preference	57	857.41
23489PA0010001	Rating Area 5	No Preference	58	896.46
23489PA0010001	Rating Area 5	No Preference	59	915.81
23489PA0010001	Rating Area 5	No Preference	60	954.87
23489PA0010001	Rating Area 5	No Preference	61	988.64
23489PA0010001	Rating Area 5	No Preference	62	1010.81
23489PA0010001	Rating Area 5	No Preference	63	1038.60
23489PA0010001	Rating Area 5	No Preference	64 and over	1055.49
23489PA0010001	Rating Area 6	No Preference	0-14	312.63
23489PA0010001	Rating Area 6	No Preference	15	340.42
23489PA0010001	Rating Area 6	No Preference	16	351.05
23489PA0010001	Rating Area 6	No Preference	17	361.67
23489PA0010001	Rating Area 6	No Preference	18	373.12
23489PA0010001	Rating Area 6	No Preference	19	384.56
23489PA0010001	Rating Area 6	No Preference	20	396.41
23489PA0010001	Rating Area 6	No Preference	21	408.67
23489PA0010001	Rating Area 6	No Preference	22	408.67
23489PA0010001	Rating Area 6	No Preference	23	408.67
23489PA0010001	Rating Area 6	No Preference	24	408.67
23489PA0010001	Rating Area 6	No Preference	25	410.30
23489PA0010001	Rating Area 6	No Preference	26	418.48
23489PA0010001	Rating Area 6	No Preference	27	428.29
23489PA0010001	Rating Area 6	No Preference	28	444.22
23489PA0010001	Rating Area 6	No Preference	29	457.30
23489PA0010001	Rating Area 6	No Preference	30	463.84
23489PA0010001	Rating Area 6	No Preference	31	473.65
23489PA0010001	Rating Area 6	No Preference	32	483.46
23489PA0010001	Rating Area 6	No Preference	33	489.59
23489PA0010001	Rating Area 6	No Preference	34	496.13
23489PA0010001	Rating Area 6	No Preference	35	499.39
23489PA0010001	Rating Area 6	No Preference	36	502.66
23489PA0010001	Rating Area 6	No Preference	37	505.93
23489PA0010001	Rating Area 6	No Preference	38	509.20
23489PA0010001	Rating Area 6	No Preference	39	515.74
23489PA0010001	Rating Area 6	No Preference	40	522.28
23489PA0010001	Rating Area 6	No Preference	41	532.09
23489PA0010001	Rating Area 6	No Preference	42	541.49
23489PA0010001	Rating Area 6	No Preference	43	554.57
23489PA0010001	Rating Area 6	No Preference	44	570.91
23489PA0010001	Rating Area 6	No Preference	45	590.12
23489PA0010001	Rating Area 6	No Preference	46	613.01
23489PA0010001	Rating Area 6	No Preference	47	638.75
23489PA0010001	Rating Area 6	No Preference	48	668.18
23489PA0010001	Rating Area 6	No Preference	49	697.19
23489PA0010001	Rating Area 6	No Preference	50	729.88
23489PA0010001	Rating Area 6	No Preference	51	762.17
23489PA0010001	Rating Area 6	No Preference	52	797.72
23489PA0010001	Rating Area 6	No Preference	53	833.69
23489PA0010001	Rating Area 6	No Preference	54	872.51
23489PA0010001	Rating Area 6	No Preference	55	911.33
23489PA0010001	Rating Area 6	No Preference	56	953.43
23489PA0010001	Rating Area 6	No Preference	57	995.93
23489PA0010001	Rating Area 6	No Preference	58	1041.29
23489PA0010001	Rating Area 6	No Preference	59	1063.77
23489PA0010001	Rating Area 6	No Preference	60	1109.13
23489PA0010001	Rating Area 6	No Preference	61	1148.36
23489PA0010001	Rating Area 6	No Preference	62	1174.11
23489PA0010001	Rating Area 6	No Preference	63	1206.39
23489PA0010001	Rating Area 6	No Preference	64 and over	1226.01
23489PA0010001	Rating Area 7	No Preference	0-14	320.21
23489PA0010001	Rating Area 7	No Preference	15	348.68
23489PA0010001	Rating Area 7	No Preference	16	359.56
23489PA0010001	Rating Area 7	No Preference	17	370.44
23489PA0010001	Rating Area 7	No Preference	18	382.16
23489PA0010001	Rating Area 7	No Preference	19	393.88
23489PA0010001	Rating Area 7	No Preference	20	406.02
23489PA0010001	Rating Area 7	No Preference	21	418.58
23489PA0010001	Rating Area 7	No Preference	22	418.58

23489PA0010001	Rating Area 7	No Preference	23	418.58
23489PA0010001	Rating Area 7	No Preference	24	418.58
23489PA0010001	Rating Area 7	No Preference	25	420.25
23489PA0010001	Rating Area 7	No Preference	26	428.63
23489PA0010001	Rating Area 7	No Preference	27	438.67
23489PA0010001	Rating Area 7	No Preference	28	455.00
23489PA0010001	Rating Area 7	No Preference	29	468.39
23489PA0010001	Rating Area 7	No Preference	30	475.09
23489PA0010001	Rating Area 7	No Preference	31	485.13
23489PA0010001	Rating Area 7	No Preference	32	495.18
23489PA0010001	Rating Area 7	No Preference	33	501.46
23489PA0010001	Rating Area 7	No Preference	34	508.16
23489PA0010001	Rating Area 7	No Preference	35	511.50
23489PA0010001	Rating Area 7	No Preference	36	514.85
23489PA0010001	Rating Area 7	No Preference	37	518.20
23489PA0010001	Rating Area 7	No Preference	38	521.55
23489PA0010001	Rating Area 7	No Preference	39	528.25
23489PA0010001	Rating Area 7	No Preference	40	534.95
23489PA0010001	Rating Area 7	No Preference	41	544.99
23489PA0010001	Rating Area 7	No Preference	42	554.62
23489PA0010001	Rating Area 7	No Preference	43	568.01
23489PA0010001	Rating Area 7	No Preference	44	584.76
23489PA0010001	Rating Area 7	No Preference	45	604.43
23489PA0010001	Rating Area 7	No Preference	46	627.87
23489PA0010001	Rating Area 7	No Preference	47	654.24
23489PA0010001	Rating Area 7	No Preference	48	684.38
23489PA0010001	Rating Area 7	No Preference	49	714.10
23489PA0010001	Rating Area 7	No Preference	50	747.58
23489PA0010001	Rating Area 7	No Preference	51	780.65
23489PA0010001	Rating Area 7	No Preference	52	817.07
23489PA0010001	Rating Area 7	No Preference	53	853.90
23489PA0010001	Rating Area 7	No Preference	54	893.67
23489PA0010001	Rating Area 7	No Preference	55	933.43
23489PA0010001	Rating Area 7	No Preference	56	976.55
23489PA0010001	Rating Area 7	No Preference	57	1020.08
23489PA0010001	Rating Area 7	No Preference	58	1066.54
23489PA0010001	Rating Area 7	No Preference	59	1089.56
23489PA0010001	Rating Area 7	No Preference	60	1136.03
23489PA0010001	Rating Area 7	No Preference	61	1176.21
23489PA0010001	Rating Area 7	No Preference	62	1202.58
23489PA0010001	Rating Area 7	No Preference	63	1235.65
23489PA0010001	Rating Area 7	No Preference	64 and over	1255.74
23489PA0010001	Rating Area 8	No Preference	0-14	305.26
23489PA0010001	Rating Area 8	No Preference	15	332.39
23489PA0010001	Rating Area 8	No Preference	16	342.77
23489PA0010001	Rating Area 8	No Preference	17	353.14
23489PA0010001	Rating Area 8	No Preference	18	364.31
23489PA0010001	Rating Area 8	No Preference	19	375.49
23489PA0010001	Rating Area 8	No Preference	20	387.06
23489PA0010001	Rating Area 8	No Preference	21	399.03
23489PA0010001	Rating Area 8	No Preference	22	399.03
23489PA0010001	Rating Area 8	No Preference	23	399.03
23489PA0010001	Rating Area 8	No Preference	24	399.03
23489PA0010001	Rating Area 8	No Preference	25	400.63
23489PA0010001	Rating Area 8	No Preference	26	408.61
23489PA0010001	Rating Area 8	No Preference	27	418.18
23489PA0010001	Rating Area 8	No Preference	28	433.75
23489PA0010001	Rating Area 8	No Preference	29	446.51
23489PA0010001	Rating Area 8	No Preference	30	452.90
23489PA0010001	Rating Area 8	No Preference	31	462.48
23489PA0010001	Rating Area 8	No Preference	32	472.05
23489PA0010001	Rating Area 8	No Preference	33	478.04
23489PA0010001	Rating Area 8	No Preference	34	484.42
23489PA0010001	Rating Area 8	No Preference	35	487.61
23489PA0010001	Rating Area 8	No Preference	36	490.81
23489PA0010001	Rating Area 8	No Preference	37	494.00
23489PA0010001	Rating Area 8	No Preference	38	497.19
23489PA0010001	Rating Area 8	No Preference	39	503.58
23489PA0010001	Rating Area 8	No Preference	40	509.96
23489PA0010001	Rating Area 8	No Preference	41	519.54
23489PA0010001	Rating Area 8	No Preference	42	528.71
23489PA0010001	Rating Area 8	No Preference	43	541.48
23489PA0010001	Rating Area 8	No Preference	44	557.44
23489PA0010001	Rating Area 8	No Preference	45	576.20
23489PA0010001	Rating Area 8	No Preference	46	598.55
23489PA0010001	Rating Area 8	No Preference	47	623.68
23489PA0010001	Rating Area 8	No Preference	48	652.41
23489PA0010001	Rating Area 8	No Preference	49	680.75
23489PA0010001	Rating Area 8	No Preference	50	712.67
23489PA0010001	Rating Area 8	No Preference	51	744.19
23489PA0010001	Rating Area 8	No Preference	52	778.91
23489PA0010001	Rating Area 8	No Preference	53	814.02
23489PA0010001	Rating Area 8	No Preference	54	851.93
23489PA0010001	Rating Area 8	No Preference	55	889.84
23489PA0010001	Rating Area 8	No Preference	56	930.94
23489PA0010001	Rating Area 8	No Preference	57	972.44
23489PA0010001	Rating Area 8	No Preference	58	1016.73
23489PA0010001	Rating Area 8	No Preference	59	1038.68
23489PA0010001	Rating Area 8	No Preference	60	1082.97
23489PA0010001	Rating Area 8	No Preference	61	1121.27
23489PA0010001	Rating Area 8	No Preference	62	1146.41
23489PA0010001	Rating Area 8	No Preference	63	1177.94
23489PA0010001	Rating Area 8	No Preference	64 and over	1197.09
23489PA0010001	Rating Area 9	No Preference	0-14	302.65
23489PA0010001	Rating Area 9	No Preference	15	329.55
23489PA0010001	Rating Area 9	No Preference	16	339.84
23489PA0010001	Rating Area 9	No Preference	17	350.12
23489PA0010001	Rating Area 9	No Preference	18	361.20
23489PA0010001	Rating Area 9	No Preference	19	372.28
23489PA0010001	Rating Area 9	No Preference	20	383.75
23489PA0010001	Rating Area 9	No Preference	21	395.62
23489PA0010001	Rating Area 9	No Preference	22	395.62
23489PA0010001	Rating Area 9	No Preference	23	395.62
23489PA0010001	Rating Area 9	No Preference	24	395.62
23489PA0010001	Rating Area 9	No Preference	25	397.20
23489PA0010001	Rating Area 9	No Preference	26	405.11
23489PA0010001	Rating Area 9	No Preference	27	414.61
23489PA0010001	Rating Area 9	No Preference	28	430.04
23489PA0010001	Rating Area 9	No Preference	29	442.70
23489PA0010001	Rating Area 9	No Preference	30	449.03
23489PA0010001	Rating Area 9	No Preference	31	458.52
23489PA0010001	Rating Area 9	No Preference	32	468.02

23489PA0010001	Rating Area 9	No Preference	33	473.95
23489PA0010001	Rating Area 9	No Preference	34	480.28
23489PA0010001	Rating Area 9	No Preference	35	483.45
23489PA0010001	Rating Area 9	No Preference	36	486.61
23489PA0010001	Rating Area 9	No Preference	37	489.78
23489PA0010001	Rating Area 9	No Preference	38	492.94
23489PA0010001	Rating Area 9	No Preference	39	499.27
23489PA0010001	Rating Area 9	No Preference	40	505.60
23489PA0010001	Rating Area 9	No Preference	41	515.10
23489PA0010001	Rating Area 9	No Preference	42	524.20
23489PA0010001	Rating Area 9	No Preference	43	536.86
23489PA0010001	Rating Area 9	No Preference	44	552.68
23489PA0010001	Rating Area 9	No Preference	45	571.28
23489PA0010001	Rating Area 9	No Preference	46	593.43
23489PA0010001	Rating Area 9	No Preference	47	618.35
23489PA0010001	Rating Area 9	No Preference	48	646.84
23489PA0010001	Rating Area 9	No Preference	49	674.93
23489PA0010001	Rating Area 9	No Preference	50	706.58
23489PA0010001	Rating Area 9	No Preference	51	737.83
23489PA0010001	Rating Area 9	No Preference	52	772.25
23489PA0010001	Rating Area 9	No Preference	53	807.06
23489PA0010001	Rating Area 9	No Preference	54	844.65
23489PA0010001	Rating Area 9	No Preference	55	882.23
23489PA0010001	Rating Area 9	No Preference	56	922.98
23489PA0010001	Rating Area 9	No Preference	57	964.13
23489PA0010001	Rating Area 9	No Preference	58	1008.04
23489PA0010001	Rating Area 9	No Preference	59	1029.80
23489PA0010001	Rating Area 9	No Preference	60	1073.71
23489PA0010001	Rating Area 9	No Preference	61	1111.69
23489PA0010001	Rating Area 9	No Preference	62	1136.62
23489PA0010001	Rating Area 9	No Preference	63	1167.87
23489PA0010001	Rating Area 9	No Preference	64 and over	1186.86
23489PA0010007	Rating Area 1	No Preference	0-14	224.81
23489PA0010007	Rating Area 1	No Preference	15	244.80
23489PA0010007	Rating Area 1	No Preference	16	252.43
23489PA0010007	Rating Area 1	No Preference	17	260.08
23489PA0010007	Rating Area 1	No Preference	18	268.31
23489PA0010007	Rating Area 1	No Preference	19	276.53
23489PA0010007	Rating Area 1	No Preference	20	285.06
23489PA0010007	Rating Area 1	No Preference	21	293.87
23489PA0010007	Rating Area 1	No Preference	22	293.87
23489PA0010007	Rating Area 1	No Preference	23	293.87
23489PA0010007	Rating Area 1	No Preference	24	293.87
23489PA0010007	Rating Area 1	No Preference	25	295.05
23489PA0010007	Rating Area 1	No Preference	26	300.92
23489PA0010007	Rating Area 1	No Preference	27	307.97
23489PA0010007	Rating Area 1	No Preference	28	319.43
23489PA0010007	Rating Area 1	No Preference	29	328.84
23489PA0010007	Rating Area 1	No Preference	30	333.55
23489PA0010007	Rating Area 1	No Preference	31	340.60
23489PA0010007	Rating Area 1	No Preference	32	347.65
23489PA0010007	Rating Area 1	No Preference	33	352.06
23489PA0010007	Rating Area 1	No Preference	34	356.75
23489PA0010007	Rating Area 1	No Preference	35	359.11
23489PA0010007	Rating Area 1	No Preference	36	361.46
23489PA0010007	Rating Area 1	No Preference	37	363.81
23489PA0010007	Rating Area 1	No Preference	38	366.16
23489PA0010007	Rating Area 1	No Preference	39	370.87
23489PA0010007	Rating Area 1	No Preference	40	375.57
23489PA0010007	Rating Area 1	No Preference	41	382.62
23489PA0010007	Rating Area 1	No Preference	42	389.38
23489PA0010007	Rating Area 1	No Preference	43	398.78
23489PA0010007	Rating Area 1	No Preference	44	410.53
23489PA0010007	Rating Area 1	No Preference	45	424.35
23489PA0010007	Rating Area 1	No Preference	46	440.81
23489PA0010007	Rating Area 1	No Preference	47	459.32
23489PA0010007	Rating Area 1	No Preference	48	480.48
23489PA0010007	Rating Area 1	No Preference	49	501.35
23489PA0010007	Rating Area 1	No Preference	50	524.86
23489PA0010007	Rating Area 1	No Preference	51	548.06
23489PA0010007	Rating Area 1	No Preference	52	573.64
23489PA0010007	Rating Area 1	No Preference	53	599.49
23489PA0010007	Rating Area 1	No Preference	54	627.42
23489PA0010007	Rating Area 1	No Preference	55	655.33
23489PA0010007	Rating Area 1	No Preference	56	685.60
23489PA0010007	Rating Area 1	No Preference	57	716.16
23489PA0010007	Rating Area 1	No Preference	58	748.78
23489PA0010007	Rating Area 1	No Preference	59	764.95
23489PA0010007	Rating Area 1	No Preference	60	797.56
23489PA0010007	Rating Area 1	No Preference	61	825.78
23489PA0010007	Rating Area 1	No Preference	62	844.29
23489PA0010007	Rating Area 1	No Preference	63	867.51
23489PA0010007	Rating Area 1	No Preference	64 and over	881.61
23489PA0010007	Rating Area 2	No Preference	0-14	227.07
23489PA0010007	Rating Area 2	No Preference	15	247.26
23489PA0010007	Rating Area 2	No Preference	16	254.98
23489PA0010007	Rating Area 2	No Preference	17	262.70
23489PA0010007	Rating Area 2	No Preference	18	271.01
23489PA0010007	Rating Area 2	No Preference	19	279.32
23489PA0010007	Rating Area 2	No Preference	20	287.92
23489PA0010007	Rating Area 2	No Preference	21	296.83
23489PA0010007	Rating Area 2	No Preference	22	296.83
23489PA0010007	Rating Area 2	No Preference	23	296.83
23489PA0010007	Rating Area 2	No Preference	24	296.83
23489PA0010007	Rating Area 2	No Preference	25	298.02
23489PA0010007	Rating Area 2	No Preference	26	303.95
23489PA0010007	Rating Area 2	No Preference	27	311.08
23489PA0010007	Rating Area 2	No Preference	28	322.65
23489PA0010007	Rating Area 2	No Preference	29	332.15
23489PA0010007	Rating Area 2	No Preference	30	336.90
23489PA0010007	Rating Area 2	No Preference	31	344.02
23489PA0010007	Rating Area 2	No Preference	32	351.15
23489PA0010007	Rating Area 2	No Preference	33	355.60
23489PA0010007	Rating Area 2	No Preference	34	360.35
23489PA0010007	Rating Area 2	No Preference	35	362.72
23489PA0010007	Rating Area 2	No Preference	36	365.10
23489PA0010007	Rating Area 2	No Preference	37	367.47
23489PA0010007	Rating Area 2	No Preference	38	369.85
23489PA0010007	Rating Area 2	No Preference	39	374.60
23489PA0010007	Rating Area 2	No Preference	40	379.35
23489PA0010007	Rating Area 2	No Preference	41	386.48
23489PA0010007	Rating Area 2	No Preference	42	393.30

23489PA0010007	Rating Area 2	No Preference	43	402.80
23489PA0010007	Rating Area 2	No Preference	44	414.67
23489PA0010007	Rating Area 2	No Preference	45	428.62
23489PA0010007	Rating Area 2	No Preference	46	445.25
23489PA0010007	Rating Area 2	No Preference	47	463.95
23489PA0010007	Rating Area 2	No Preference	48	485.31
23489PA0010007	Rating Area 2	No Preference	49	506.39
23489PA0010007	Rating Area 2	No Preference	50	530.14
23489PA0010007	Rating Area 2	No Preference	51	553.59
23489PA0010007	Rating Area 2	No Preference	52	579.41
23489PA0010007	Rating Area 2	No Preference	53	605.53
23489PA0010007	Rating Area 2	No Preference	54	633.73
23489PA0010007	Rating Area 2	No Preference	55	661.93
23489PA0010007	Rating Area 2	No Preference	56	692.51
23489PA0010007	Rating Area 2	No Preference	57	723.37
23489PA0010007	Rating Area 2	No Preference	58	756.32
23489PA0010007	Rating Area 2	No Preference	59	772.65
23489PA0010007	Rating Area 2	No Preference	60	805.59
23489PA0010007	Rating Area 2	No Preference	61	834.09
23489PA0010007	Rating Area 2	No Preference	62	852.80
23489PA0010007	Rating Area 2	No Preference	63	876.24
23489PA0010007	Rating Area 2	No Preference	64 and over	890.49
23489PA0010007	Rating Area 3	No Preference	0-14	267.49
23489PA0010007	Rating Area 3	No Preference	15	291.27
23489PA0010007	Rating Area 3	No Preference	16	300.36
23489PA0010007	Rating Area 3	No Preference	17	309.46
23489PA0010007	Rating Area 3	No Preference	18	319.25
23489PA0010007	Rating Area 3	No Preference	19	329.04
23489PA0010007	Rating Area 3	No Preference	20	339.18
23489PA0010007	Rating Area 3	No Preference	21	349.67
23489PA0010007	Rating Area 3	No Preference	22	349.67
23489PA0010007	Rating Area 3	No Preference	23	349.67
23489PA0010007	Rating Area 3	No Preference	24	349.67
23489PA0010007	Rating Area 3	No Preference	25	351.07
23489PA0010007	Rating Area 3	No Preference	26	358.06
23489PA0010007	Rating Area 3	No Preference	27	366.46
23489PA0010007	Rating Area 3	No Preference	28	380.09
23489PA0010007	Rating Area 3	No Preference	29	391.28
23489PA0010007	Rating Area 3	No Preference	30	396.87
23489PA0010007	Rating Area 3	No Preference	31	405.27
23489PA0010007	Rating Area 3	No Preference	32	413.66
23489PA0010007	Rating Area 3	No Preference	33	418.90
23489PA0010007	Rating Area 3	No Preference	34	424.50
23489PA0010007	Rating Area 3	No Preference	35	427.29
23489PA0010007	Rating Area 3	No Preference	36	430.10
23489PA0010007	Rating Area 3	No Preference	37	432.90
23489PA0010007	Rating Area 3	No Preference	38	435.69
23489PA0010007	Rating Area 3	No Preference	39	441.28
23489PA0010007	Rating Area 3	No Preference	40	446.88
23489PA0010007	Rating Area 3	No Preference	41	455.27
23489PA0010007	Rating Area 3	No Preference	42	463.32
23489PA0010007	Rating Area 3	No Preference	43	474.50
23489PA0010007	Rating Area 3	No Preference	44	488.49
23489PA0010007	Rating Area 3	No Preference	45	504.92
23489PA0010007	Rating Area 3	No Preference	46	524.51
23489PA0010007	Rating Area 3	No Preference	47	546.53
23489PA0010007	Rating Area 3	No Preference	48	571.71
23489PA0010007	Rating Area 3	No Preference	49	596.54
23489PA0010007	Rating Area 3	No Preference	50	624.51
23489PA0010007	Rating Area 3	No Preference	51	652.14
23489PA0010007	Rating Area 3	No Preference	52	682.55
23489PA0010007	Rating Area 3	No Preference	53	713.32
23489PA0010007	Rating Area 3	No Preference	54	746.54
23489PA0010007	Rating Area 3	No Preference	55	779.77
23489PA0010007	Rating Area 3	No Preference	56	815.78
23489PA0010007	Rating Area 3	No Preference	57	852.15
23489PA0010007	Rating Area 3	No Preference	58	890.96
23489PA0010007	Rating Area 3	No Preference	59	910.19
23489PA0010007	Rating Area 3	No Preference	60	949.01
23489PA0010007	Rating Area 3	No Preference	61	982.57
23489PA0010007	Rating Area 3	No Preference	62	1004.61
23489PA0010007	Rating Area 3	No Preference	63	1032.22
23489PA0010007	Rating Area 3	No Preference	64 and over	1049.01
23489PA0010007	Rating Area 4	No Preference	0-14	235.50
23489PA0010007	Rating Area 4	No Preference	15	256.43
23489PA0010007	Rating Area 4	No Preference	16	264.44
23489PA0010007	Rating Area 4	No Preference	17	272.44
23489PA0010007	Rating Area 4	No Preference	18	281.06
23489PA0010007	Rating Area 4	No Preference	19	289.68
23489PA0010007	Rating Area 4	No Preference	20	298.61
23489PA0010007	Rating Area 4	No Preference	21	307.84
23489PA0010007	Rating Area 4	No Preference	22	307.84
23489PA0010007	Rating Area 4	No Preference	23	307.84
23489PA0010007	Rating Area 4	No Preference	24	307.84
23489PA0010007	Rating Area 4	No Preference	25	309.07
23489PA0010007	Rating Area 4	No Preference	26	315.23
23489PA0010007	Rating Area 4	No Preference	27	322.62
23489PA0010007	Rating Area 4	No Preference	28	334.62
23489PA0010007	Rating Area 4	No Preference	29	344.47
23489PA0010007	Rating Area 4	No Preference	30	349.40
23489PA0010007	Rating Area 4	No Preference	31	356.79
23489PA0010007	Rating Area 4	No Preference	32	364.17
23489PA0010007	Rating Area 4	No Preference	33	368.80
23489PA0010007	Rating Area 4	No Preference	34	373.72
23489PA0010007	Rating Area 4	No Preference	35	376.18
23489PA0010007	Rating Area 4	No Preference	36	378.65
23489PA0010007	Rating Area 4	No Preference	37	381.11
23489PA0010007	Rating Area 4	No Preference	38	383.57
23489PA0010007	Rating Area 4	No Preference	39	388.49
23489PA0010007	Rating Area 4	No Preference	40	393.42
23489PA0010007	Rating Area 4	No Preference	41	400.80
23489PA0010007	Rating Area 4	No Preference	42	407.89
23489PA0010007	Rating Area 4	No Preference	43	417.74
23489PA0010007	Rating Area 4	No Preference	44	430.06
23489PA0010007	Rating Area 4	No Preference	45	444.52
23489PA0010007	Rating Area 4	No Preference	46	461.76
23489PA0010007	Rating Area 4	No Preference	47	481.15
23489PA0010007	Rating Area 4	No Preference	48	503.32
23489PA0010007	Rating Area 4	No Preference	49	525.18
23489PA0010007	Rating Area 4	No Preference	50	549.80
23489PA0010007	Rating Area 4	No Preference	51	574.12
23489PA0010007	Rating Area 4	No Preference	52	600.90

23489PA0010007	Rating Area 4	No Preference	53	627.99
23489PA0010007	Rating Area 4	No Preference	54	657.24
23489PA0010007	Rating Area 4	No Preference	55	686.49
23489PA0010007	Rating Area 4	No Preference	56	718.19
23489PA0010007	Rating Area 4	No Preference	57	750.21
23489PA0010007	Rating Area 4	No Preference	58	784.38
23489PA0010007	Rating Area 4	No Preference	59	801.30
23489PA0010007	Rating Area 4	No Preference	60	835.48
23489PA0010007	Rating Area 4	No Preference	61	865.03
23489PA0010007	Rating Area 4	No Preference	62	884.43
23489PA0010007	Rating Area 4	No Preference	63	908.74
23489PA0010007	Rating Area 4	No Preference	64 and over	923.52
23489PA0010007	Rating Area 5	No Preference	0-14	231.59
23489PA0010007	Rating Area 5	No Preference	15	252.18
23489PA0010007	Rating Area 5	No Preference	16	260.05
23489PA0010007	Rating Area 5	No Preference	17	267.92
23489PA0010007	Rating Area 5	No Preference	18	276.41
23489PA0010007	Rating Area 5	No Preference	19	284.88
23489PA0010007	Rating Area 5	No Preference	20	293.66
23489PA0010007	Rating Area 5	No Preference	21	302.74
23489PA0010007	Rating Area 5	No Preference	22	302.74
23489PA0010007	Rating Area 5	No Preference	23	302.74
23489PA0010007	Rating Area 5	No Preference	24	302.74
23489PA0010007	Rating Area 5	No Preference	25	303.95
23489PA0010007	Rating Area 5	No Preference	26	310.00
23489PA0010007	Rating Area 5	No Preference	27	317.27
23489PA0010007	Rating Area 5	No Preference	28	329.07
23489PA0010007	Rating Area 5	No Preference	29	338.76
23489PA0010007	Rating Area 5	No Preference	30	343.61
23489PA0010007	Rating Area 5	No Preference	31	350.88
23489PA0010007	Rating Area 5	No Preference	32	358.14
23489PA0010007	Rating Area 5	No Preference	33	362.68
23489PA0010007	Rating Area 5	No Preference	34	367.53
23489PA0010007	Rating Area 5	No Preference	35	369.95
23489PA0010007	Rating Area 5	No Preference	36	372.37
23489PA0010007	Rating Area 5	No Preference	37	374.80
23489PA0010007	Rating Area 5	No Preference	38	377.21
23489PA0010007	Rating Area 5	No Preference	39	382.06
23489PA0010007	Rating Area 5	No Preference	40	386.90
23489PA0010007	Rating Area 5	No Preference	41	394.16
23489PA0010007	Rating Area 5	No Preference	42	401.13
23489PA0010007	Rating Area 5	No Preference	43	410.82
23489PA0010007	Rating Area 5	No Preference	44	422.93
23489PA0010007	Rating Area 5	No Preference	45	437.16
23489PA0010007	Rating Area 5	No Preference	46	454.12
23489PA0010007	Rating Area 5	No Preference	47	473.18
23489PA0010007	Rating Area 5	No Preference	48	494.98
23489PA0010007	Rating Area 5	No Preference	49	516.47
23489PA0010007	Rating Area 5	No Preference	50	540.69
23489PA0010007	Rating Area 5	No Preference	51	564.61
23489PA0010007	Rating Area 5	No Preference	52	590.95
23489PA0010007	Rating Area 5	No Preference	53	617.59
23489PA0010007	Rating Area 5	No Preference	54	646.35
23489PA0010007	Rating Area 5	No Preference	55	675.11
23489PA0010007	Rating Area 5	No Preference	56	706.29
23489PA0010007	Rating Area 5	No Preference	57	737.78
23489PA0010007	Rating Area 5	No Preference	58	771.38
23489PA0010007	Rating Area 5	No Preference	59	788.03
23489PA0010007	Rating Area 5	No Preference	60	821.64
23489PA0010007	Rating Area 5	No Preference	61	850.70
23489PA0010007	Rating Area 5	No Preference	62	869.77
23489PA0010007	Rating Area 5	No Preference	63	893.69
23489PA0010007	Rating Area 5	No Preference	64 and over	908.22
23489PA0010007	Rating Area 6	No Preference	0-14	269.02
23489PA0010007	Rating Area 6	No Preference	15	292.92
23489PA0010007	Rating Area 6	No Preference	16	302.06
23489PA0010007	Rating Area 6	No Preference	17	311.21
23489PA0010007	Rating Area 6	No Preference	18	321.06
23489PA0010007	Rating Area 6	No Preference	19	330.91
23489PA0010007	Rating Area 6	No Preference	20	341.10
23489PA0010007	Rating Area 6	No Preference	21	351.65
23489PA0010007	Rating Area 6	No Preference	22	351.65
23489PA0010007	Rating Area 6	No Preference	23	351.65
23489PA0010007	Rating Area 6	No Preference	24	351.65
23489PA0010007	Rating Area 6	No Preference	25	353.06
23489PA0010007	Rating Area 6	No Preference	26	360.09
23489PA0010007	Rating Area 6	No Preference	27	368.53
23489PA0010007	Rating Area 6	No Preference	28	382.24
23489PA0010007	Rating Area 6	No Preference	29	393.50
23489PA0010007	Rating Area 6	No Preference	30	399.12
23489PA0010007	Rating Area 6	No Preference	31	407.56
23489PA0010007	Rating Area 6	No Preference	32	416.00
23489PA0010007	Rating Area 6	No Preference	33	421.28
23489PA0010007	Rating Area 6	No Preference	34	426.91
23489PA0010007	Rating Area 6	No Preference	35	429.72
23489PA0010007	Rating Area 6	No Preference	36	432.53
23489PA0010007	Rating Area 6	No Preference	37	435.35
23489PA0010007	Rating Area 6	No Preference	38	438.16
23489PA0010007	Rating Area 6	No Preference	39	443.78
23489PA0010007	Rating Area 6	No Preference	40	449.41
23489PA0010007	Rating Area 6	No Preference	41	457.85
23489PA0010007	Rating Area 6	No Preference	42	465.94
23489PA0010007	Rating Area 6	No Preference	43	477.19
23489PA0010007	Rating Area 6	No Preference	44	491.26
23489PA0010007	Rating Area 6	No Preference	45	507.79
23489PA0010007	Rating Area 6	No Preference	46	527.48
23489PA0010007	Rating Area 6	No Preference	47	549.63
23489PA0010007	Rating Area 6	No Preference	48	574.94
23489PA0010007	Rating Area 6	No Preference	49	599.91
23489PA0010007	Rating Area 6	No Preference	50	628.04
23489PA0010007	Rating Area 6	No Preference	51	655.83
23489PA0010007	Rating Area 6	No Preference	52	686.42
23489PA0010007	Rating Area 6	No Preference	53	717.37
23489PA0010007	Rating Area 6	No Preference	54	750.77
23489PA0010007	Rating Area 6	No Preference	55	784.18
23489PA0010007	Rating Area 6	No Preference	56	820.40
23489PA0010007	Rating Area 6	No Preference	57	856.97
23489PA0010007	Rating Area 6	No Preference	58	896.01
23489PA0010007	Rating Area 6	No Preference	59	915.34
23489PA0010007	Rating Area 6	No Preference	60	954.38
23489PA0010007	Rating Area 6	No Preference	61	988.13
23489PA0010007	Rating Area 6	No Preference	62	1010.29

23489PA0010007	Rating Area 6	No Preference	63	1038.07
23489PA0010007	Rating Area 6	No Preference	64 and over	1054.95
23489PA0010007	Rating Area 7	No Preference	0-14	275.53
23489PA0010007	Rating Area 7	No Preference	15	300.02
23489PA0010007	Rating Area 7	No Preference	16	309.38
23489PA0010007	Rating Area 7	No Preference	17	318.75
23489PA0010007	Rating Area 7	No Preference	18	328.84
23489PA0010007	Rating Area 7	No Preference	19	338.92
23489PA0010007	Rating Area 7	No Preference	20	349.36
23489PA0010007	Rating Area 7	No Preference	21	360.17
23489PA0010007	Rating Area 7	No Preference	22	360.17
23489PA0010007	Rating Area 7	No Preference	23	360.17
23489PA0010007	Rating Area 7	No Preference	24	360.17
23489PA0010007	Rating Area 7	No Preference	25	361.61
23489PA0010007	Rating Area 7	No Preference	26	368.82
23489PA0010007	Rating Area 7	No Preference	27	377.46
23489PA0010007	Rating Area 7	No Preference	28	391.50
23489PA0010007	Rating Area 7	No Preference	29	403.03
23489PA0010007	Rating Area 7	No Preference	30	408.79
23489PA0010007	Rating Area 7	No Preference	31	417.44
23489PA0010007	Rating Area 7	No Preference	32	426.08
23489PA0010007	Rating Area 7	No Preference	33	431.48
23489PA0010007	Rating Area 7	No Preference	34	437.25
23489PA0010007	Rating Area 7	No Preference	35	440.13
23489PA0010007	Rating Area 7	No Preference	36	443.01
23489PA0010007	Rating Area 7	No Preference	37	445.89
23489PA0010007	Rating Area 7	No Preference	38	448.77
23489PA0010007	Rating Area 7	No Preference	39	454.53
23489PA0010007	Rating Area 7	No Preference	40	460.30
23489PA0010007	Rating Area 7	No Preference	41	468.94
23489PA0010007	Rating Area 7	No Preference	42	477.23
23489PA0010007	Rating Area 7	No Preference	43	488.75
23489PA0010007	Rating Area 7	No Preference	44	503.15
23489PA0010007	Rating Area 7	No Preference	45	520.09
23489PA0010007	Rating Area 7	No Preference	46	540.26
23489PA0010007	Rating Area 7	No Preference	47	562.94
23489PA0010007	Rating Area 7	No Preference	48	588.88
23489PA0010007	Rating Area 7	No Preference	49	614.45
23489PA0010007	Rating Area 7	No Preference	50	643.26
23489PA0010007	Rating Area 7	No Preference	51	671.72
23489PA0010007	Rating Area 7	No Preference	52	703.05
23489PA0010007	Rating Area 7	No Preference	53	734.74
23489PA0010007	Rating Area 7	No Preference	54	768.96
23489PA0010007	Rating Area 7	No Preference	55	803.18
23489PA0010007	Rating Area 7	No Preference	56	840.28
23489PA0010007	Rating Area 7	No Preference	57	877.74
23489PA0010007	Rating Area 7	No Preference	58	917.72
23489PA0010007	Rating Area 7	No Preference	59	937.53
23489PA0010007	Rating Area 7	No Preference	60	977.50
23489PA0010007	Rating Area 7	No Preference	61	1012.08
23489PA0010007	Rating Area 7	No Preference	62	1034.76
23489PA0010007	Rating Area 7	No Preference	63	1063.22
23489PA0010007	Rating Area 7	No Preference	64 and over	1080.51
23489PA0010007	Rating Area 8	No Preference	0-14	262.67
23489PA0010007	Rating Area 8	No Preference	15	286.01
23489PA0010007	Rating Area 8	No Preference	16	294.94
23489PA0010007	Rating Area 8	No Preference	17	303.86
23489PA0010007	Rating Area 8	No Preference	18	313.48
23489PA0010007	Rating Area 8	No Preference	19	323.10
23489PA0010007	Rating Area 8	No Preference	20	333.05
23489PA0010007	Rating Area 8	No Preference	21	343.35
23489PA0010007	Rating Area 8	No Preference	22	343.35
23489PA0010007	Rating Area 8	No Preference	23	343.35
23489PA0010007	Rating Area 8	No Preference	24	343.35
23489PA0010007	Rating Area 8	No Preference	25	344.73
23489PA0010007	Rating Area 8	No Preference	26	351.59
23489PA0010007	Rating Area 8	No Preference	27	359.83
23489PA0010007	Rating Area 8	No Preference	28	373.22
23489PA0010007	Rating Area 8	No Preference	29	384.21
23489PA0010007	Rating Area 8	No Preference	30	389.70
23489PA0010007	Rating Area 8	No Preference	31	397.94
23489PA0010007	Rating Area 8	No Preference	32	406.19
23489PA0010007	Rating Area 8	No Preference	33	411.33
23489PA0010007	Rating Area 8	No Preference	34	416.83
23489PA0010007	Rating Area 8	No Preference	35	419.57
23489PA0010007	Rating Area 8	No Preference	36	422.32
23489PA0010007	Rating Area 8	No Preference	37	425.07
23489PA0010007	Rating Area 8	No Preference	38	427.82
23489PA0010007	Rating Area 8	No Preference	39	433.30
23489PA0010007	Rating Area 8	No Preference	40	438.80
23489PA0010007	Rating Area 8	No Preference	41	447.04
23489PA0010007	Rating Area 8	No Preference	42	454.94
23489PA0010007	Rating Area 8	No Preference	43	465.93
23489PA0010007	Rating Area 8	No Preference	44	479.66
23489PA0010007	Rating Area 8	No Preference	45	495.80
23489PA0010007	Rating Area 8	No Preference	46	515.03
23489PA0010007	Rating Area 8	No Preference	47	536.66
23489PA0010007	Rating Area 8	No Preference	48	561.38
23489PA0010007	Rating Area 8	No Preference	49	585.75
23489PA0010007	Rating Area 8	No Preference	50	613.22
23489PA0010007	Rating Area 8	No Preference	51	640.35
23489PA0010007	Rating Area 8	No Preference	52	670.22
23489PA0010007	Rating Area 8	No Preference	53	700.44
23489PA0010007	Rating Area 8	No Preference	54	733.05
23489PA0010007	Rating Area 8	No Preference	55	765.67
23489PA0010007	Rating Area 8	No Preference	56	801.04
23489PA0010007	Rating Area 8	No Preference	57	836.74
23489PA0010007	Rating Area 8	No Preference	58	874.86
23489PA0010007	Rating Area 8	No Preference	59	893.74
23489PA0010007	Rating Area 8	No Preference	60	931.86
23489PA0010007	Rating Area 8	No Preference	61	964.81
23489PA0010007	Rating Area 8	No Preference	62	986.44
23489PA0010007	Rating Area 8	No Preference	63	1013.57
23489PA0010007	Rating Area 8	No Preference	64 and over	1030.05
23489PA0010007	Rating Area 9	No Preference	0-14	260.42
23489PA0010007	Rating Area 9	No Preference	15	283.57
23489PA0010007	Rating Area 9	No Preference	16	292.42
23489PA0010007	Rating Area 9	No Preference	17	301.27
23489PA0010007	Rating Area 9	No Preference	18	310.81
23489PA0010007	Rating Area 9	No Preference	19	320.33
23489PA0010007	Rating Area 9	No Preference	20	330.21
23489PA0010007	Rating Area 9	No Preference	21	340.42

23489PA0010007	Rating Area 9	No Preference	22	340.42
23489PA0010007	Rating Area 9	No Preference	23	340.42
23489PA0010007	Rating Area 9	No Preference	24	340.42
23489PA0010007	Rating Area 9	No Preference	25	341.79
23489PA0010007	Rating Area 9	No Preference	26	348.59
23489PA0010007	Rating Area 9	No Preference	27	356.76
23489PA0010007	Rating Area 9	No Preference	28	370.03
23489PA0010007	Rating Area 9	No Preference	29	380.93
23489PA0010007	Rating Area 9	No Preference	30	386.38
23489PA0010007	Rating Area 9	No Preference	31	394.55
23489PA0010007	Rating Area 9	No Preference	32	402.72
23489PA0010007	Rating Area 9	No Preference	33	407.82
23489PA0010007	Rating Area 9	No Preference	34	413.27
23489PA0010007	Rating Area 9	No Preference	35	415.99
23489PA0010007	Rating Area 9	No Preference	36	418.71
23489PA0010007	Rating Area 9	No Preference	37	421.44
23489PA0010007	Rating Area 9	No Preference	38	424.16
23489PA0010007	Rating Area 9	No Preference	39	429.61
23489PA0010007	Rating Area 9	No Preference	40	435.05
23489PA0010007	Rating Area 9	No Preference	41	443.22
23489PA0010007	Rating Area 9	No Preference	42	451.06
23489PA0010007	Rating Area 9	No Preference	43	461.95
23489PA0010007	Rating Area 9	No Preference	44	475.57
23489PA0010007	Rating Area 9	No Preference	45	491.56
23489PA0010007	Rating Area 9	No Preference	46	510.64
23489PA0010007	Rating Area 9	No Preference	47	532.08
23489PA0010007	Rating Area 9	No Preference	48	556.59
23489PA0010007	Rating Area 9	No Preference	49	580.76
23489PA0010007	Rating Area 9	No Preference	50	607.99
23489PA0010007	Rating Area 9	No Preference	51	634.88
23489PA0010007	Rating Area 9	No Preference	52	664.50
23489PA0010007	Rating Area 9	No Preference	53	694.46
23489PA0010007	Rating Area 9	No Preference	54	726.80
23489PA0010007	Rating Area 9	No Preference	55	759.13
23489PA0010007	Rating Area 9	No Preference	56	794.20
23489PA0010007	Rating Area 9	No Preference	57	829.60
23489PA0010007	Rating Area 9	No Preference	58	867.39
23489PA0010007	Rating Area 9	No Preference	59	886.11
23489PA0010007	Rating Area 9	No Preference	60	923.90
23489PA0010007	Rating Area 9	No Preference	61	956.58
23489PA0010007	Rating Area 9	No Preference	62	978.02
23489PA0010007	Rating Area 9	No Preference	63	1004.92
23489PA0010007	Rating Area 9	No Preference	64 and over	1021.26
23489PA0010013	Rating Area 1	No Preference	0-14	247.87
23489PA0010013	Rating Area 1	No Preference	15	269.91
23489PA0010013	Rating Area 1	No Preference	16	278.34
23489PA0010013	Rating Area 1	No Preference	17	286.76
23489PA0010013	Rating Area 1	No Preference	18	295.83
23489PA0010013	Rating Area 1	No Preference	19	304.91
23489PA0010013	Rating Area 1	No Preference	20	314.30
23489PA0010013	Rating Area 1	No Preference	21	324.02
23489PA0010013	Rating Area 1	No Preference	22	324.02
23489PA0010013	Rating Area 1	No Preference	23	324.02
23489PA0010013	Rating Area 1	No Preference	24	324.02
23489PA0010013	Rating Area 1	No Preference	25	325.32
23489PA0010013	Rating Area 1	No Preference	26	331.79
23489PA0010013	Rating Area 1	No Preference	27	339.58
23489PA0010013	Rating Area 1	No Preference	28	352.21
23489PA0010013	Rating Area 1	No Preference	29	362.58
23489PA0010013	Rating Area 1	No Preference	30	367.76
23489PA0010013	Rating Area 1	No Preference	31	375.54
23489PA0010013	Rating Area 1	No Preference	32	383.32
23489PA0010013	Rating Area 1	No Preference	33	388.18
23489PA0010013	Rating Area 1	No Preference	34	393.36
23489PA0010013	Rating Area 1	No Preference	35	395.95
23489PA0010013	Rating Area 1	No Preference	36	398.54
23489PA0010013	Rating Area 1	No Preference	37	401.13
23489PA0010013	Rating Area 1	No Preference	38	403.72
23489PA0010013	Rating Area 1	No Preference	39	408.92
23489PA0010013	Rating Area 1	No Preference	40	414.10
23489PA0010013	Rating Area 1	No Preference	41	421.87
23489PA0010013	Rating Area 1	No Preference	42	429.33
23489PA0010013	Rating Area 1	No Preference	43	439.69
23489PA0010013	Rating Area 1	No Preference	44	452.66
23489PA0010013	Rating Area 1	No Preference	45	467.88
23489PA0010013	Rating Area 1	No Preference	46	486.03
23489PA0010013	Rating Area 1	No Preference	47	506.44
23489PA0010013	Rating Area 1	No Preference	48	529.77
23489PA0010013	Rating Area 1	No Preference	49	552.78
23489PA0010013	Rating Area 1	No Preference	50	578.70
23489PA0010013	Rating Area 1	No Preference	51	604.30
23489PA0010013	Rating Area 1	No Preference	52	632.48
23489PA0010013	Rating Area 1	No Preference	53	661.01
23489PA0010013	Rating Area 1	No Preference	54	691.78
23489PA0010013	Rating Area 1	No Preference	55	722.56
23489PA0010013	Rating Area 1	No Preference	56	755.94
23489PA0010013	Rating Area 1	No Preference	57	789.64
23489PA0010013	Rating Area 1	No Preference	58	825.61
23489PA0010013	Rating Area 1	No Preference	59	843.42
23489PA0010013	Rating Area 1	No Preference	60	879.39
23489PA0010013	Rating Area 1	No Preference	61	910.49
23489PA0010013	Rating Area 1	No Preference	62	930.91
23489PA0010013	Rating Area 1	No Preference	63	956.50
23489PA0010013	Rating Area 1	No Preference	64 and over	972.06
23489PA0010013	Rating Area 2	No Preference	0-14	250.37
23489PA0010013	Rating Area 2	No Preference	15	272.63
23489PA0010013	Rating Area 2	No Preference	16	281.13
23489PA0010013	Rating Area 2	No Preference	17	289.65
23489PA0010013	Rating Area 2	No Preference	18	298.80
23489PA0010013	Rating Area 2	No Preference	19	307.97
23489PA0010013	Rating Area 2	No Preference	20	317.46
23489PA0010013	Rating Area 2	No Preference	21	327.28
23489PA0010013	Rating Area 2	No Preference	22	327.28
23489PA0010013	Rating Area 2	No Preference	23	327.28
23489PA0010013	Rating Area 2	No Preference	24	327.28
23489PA0010013	Rating Area 2	No Preference	25	328.59
23489PA0010013	Rating Area 2	No Preference	26	335.13
23489PA0010013	Rating Area 2	No Preference	27	342.99
23489PA0010013	Rating Area 2	No Preference	28	355.76
23489PA0010013	Rating Area 2	No Preference	29	366.23
23489PA0010013	Rating Area 2	No Preference	30	371.46
23489PA0010013	Rating Area 2	No Preference	31	379.32

23489PA0010013	Rating Area 2	No Preference	32	387.17
23489PA0010013	Rating Area 2	No Preference	33	392.08
23489PA0010013	Rating Area 2	No Preference	34	397.32
23489PA0010013	Rating Area 2	No Preference	35	399.94
23489PA0010013	Rating Area 2	No Preference	36	402.56
23489PA0010013	Rating Area 2	No Preference	37	405.17
23489PA0010013	Rating Area 2	No Preference	38	407.80
23489PA0010013	Rating Area 2	No Preference	39	413.02
23489PA0010013	Rating Area 2	No Preference	40	418.26
23489PA0010013	Rating Area 2	No Preference	41	426.12
23489PA0010013	Rating Area 2	No Preference	42	433.65
23489PA0010013	Rating Area 2	No Preference	43	444.12
23489PA0010013	Rating Area 2	No Preference	44	457.21
23489PA0010013	Rating Area 2	No Preference	45	472.59
23489PA0010013	Rating Area 2	No Preference	46	490.93
23489PA0010013	Rating Area 2	No Preference	47	511.54
23489PA0010013	Rating Area 2	No Preference	48	535.10
23489PA0010013	Rating Area 2	No Preference	49	558.34
23489PA0010013	Rating Area 2	No Preference	50	584.52
23489PA0010013	Rating Area 2	No Preference	51	610.38
23489PA0010013	Rating Area 2	No Preference	52	638.85
23489PA0010013	Rating Area 2	No Preference	53	667.65
23489PA0010013	Rating Area 2	No Preference	54	698.74
23489PA0010013	Rating Area 2	No Preference	55	729.84
23489PA0010013	Rating Area 2	No Preference	56	763.54
23489PA0010013	Rating Area 2	No Preference	57	797.58
23489PA0010013	Rating Area 2	No Preference	58	833.91
23489PA0010013	Rating Area 2	No Preference	59	851.91
23489PA0010013	Rating Area 2	No Preference	60	888.24
23489PA0010013	Rating Area 2	No Preference	61	919.66
23489PA0010013	Rating Area 2	No Preference	62	940.28
23489PA0010013	Rating Area 2	No Preference	63	966.13
23489PA0010013	Rating Area 2	No Preference	64 and over	981.84
23489PA0010013	Rating Area 3	No Preference	0-14	294.94
23489PA0010013	Rating Area 3	No Preference	15	321.15
23489PA0010013	Rating Area 3	No Preference	16	331.18
23489PA0010013	Rating Area 3	No Preference	17	341.20
23489PA0010013	Rating Area 3	No Preference	18	352.00
23489PA0010013	Rating Area 3	No Preference	19	362.79
23489PA0010013	Rating Area 3	No Preference	20	373.98
23489PA0010013	Rating Area 3	No Preference	21	385.54
23489PA0010013	Rating Area 3	No Preference	22	385.54
23489PA0010013	Rating Area 3	No Preference	23	385.54
23489PA0010013	Rating Area 3	No Preference	24	385.54
23489PA0010013	Rating Area 3	No Preference	25	387.08
23489PA0010013	Rating Area 3	No Preference	26	394.79
23489PA0010013	Rating Area 3	No Preference	27	404.05
23489PA0010013	Rating Area 3	No Preference	28	419.08
23489PA0010013	Rating Area 3	No Preference	29	431.42
23489PA0010013	Rating Area 3	No Preference	30	437.59
23489PA0010013	Rating Area 3	No Preference	31	446.84
23489PA0010013	Rating Area 3	No Preference	32	456.09
23489PA0010013	Rating Area 3	No Preference	33	461.87
23489PA0010013	Rating Area 3	No Preference	34	468.04
23489PA0010013	Rating Area 3	No Preference	35	471.13
23489PA0010013	Rating Area 3	No Preference	36	474.21
23489PA0010013	Rating Area 3	No Preference	37	477.30
23489PA0010013	Rating Area 3	No Preference	38	480.38
23489PA0010013	Rating Area 3	No Preference	39	486.55
23489PA0010013	Rating Area 3	No Preference	40	492.72
23489PA0010013	Rating Area 3	No Preference	41	501.97
23489PA0010013	Rating Area 3	No Preference	42	510.84
23489PA0010013	Rating Area 3	No Preference	43	523.17
23489PA0010013	Rating Area 3	No Preference	44	538.60
23489PA0010013	Rating Area 3	No Preference	45	556.72
23489PA0010013	Rating Area 3	No Preference	46	578.32
23489PA0010013	Rating Area 3	No Preference	47	602.60
23489PA0010013	Rating Area 3	No Preference	48	630.36
23489PA0010013	Rating Area 3	No Preference	49	657.73
23489PA0010013	Rating Area 3	No Preference	50	688.58
23489PA0010013	Rating Area 3	No Preference	51	719.03
23489PA0010013	Rating Area 3	No Preference	52	752.57
23489PA0010013	Rating Area 3	No Preference	53	786.50
23489PA0010013	Rating Area 3	No Preference	54	823.13
23489PA0010013	Rating Area 3	No Preference	55	859.75
23489PA0010013	Rating Area 3	No Preference	56	899.47
23489PA0010013	Rating Area 3	No Preference	57	939.56
23489PA0010013	Rating Area 3	No Preference	58	982.35
23489PA0010013	Rating Area 3	No Preference	59	1003.56
23489PA0010013	Rating Area 3	No Preference	60	1046.36
23489PA0010013	Rating Area 3	No Preference	61	1083.37
23489PA0010013	Rating Area 3	No Preference	62	1107.66
23489PA0010013	Rating Area 3	No Preference	63	1138.11
23489PA0010013	Rating Area 3	No Preference	64 and over	1156.62
23489PA0010013	Rating Area 4	No Preference	0-14	259.65
23489PA0010013	Rating Area 4	No Preference	15	282.72
23489PA0010013	Rating Area 4	No Preference	16	291.55
23489PA0010013	Rating Area 4	No Preference	17	300.38
23489PA0010013	Rating Area 4	No Preference	18	309.88
23489PA0010013	Rating Area 4	No Preference	19	319.38
23489PA0010013	Rating Area 4	No Preference	20	329.23
23489PA0010013	Rating Area 4	No Preference	21	339.41
23489PA0010013	Rating Area 4	No Preference	22	339.41
23489PA0010013	Rating Area 4	No Preference	23	339.41
23489PA0010013	Rating Area 4	No Preference	24	339.41
23489PA0010013	Rating Area 4	No Preference	25	340.77
23489PA0010013	Rating Area 4	No Preference	26	347.55
23489PA0010013	Rating Area 4	No Preference	27	355.70
23489PA0010013	Rating Area 4	No Preference	28	368.94
23489PA0010013	Rating Area 4	No Preference	29	379.80
23489PA0010013	Rating Area 4	No Preference	30	385.23
23489PA0010013	Rating Area 4	No Preference	31	393.38
23489PA0010013	Rating Area 4	No Preference	32	401.52
23489PA0010013	Rating Area 4	No Preference	33	406.61
23489PA0010013	Rating Area 4	No Preference	34	412.05
23489PA0010013	Rating Area 4	No Preference	35	414.76
23489PA0010013	Rating Area 4	No Preference	36	417.47
23489PA0010013	Rating Area 4	No Preference	37	420.19
23489PA0010013	Rating Area 4	No Preference	38	422.90
23489PA0010013	Rating Area 4	No Preference	39	428.34
23489PA0010013	Rating Area 4	No Preference	40	433.76
23489PA0010013	Rating Area 4	No Preference	41	441.91

23489PA0010013	Rating Area 4	No Preference	42	449.72
23489PA0010013	Rating Area 4	No Preference	43	460.58
23489PA0010013	Rating Area 4	No Preference	44	474.16
23489PA0010013	Rating Area 4	No Preference	45	490.11
23489PA0010013	Rating Area 4	No Preference	46	509.12
23489PA0010013	Rating Area 4	No Preference	47	530.50
23489PA0010013	Rating Area 4	No Preference	48	554.93
23489PA0010013	Rating Area 4	No Preference	49	579.03
23489PA0010013	Rating Area 4	No Preference	50	606.18
23489PA0010013	Rating Area 4	No Preference	51	633.00
23489PA0010013	Rating Area 4	No Preference	52	662.53
23489PA0010013	Rating Area 4	No Preference	53	692.40
23489PA0010013	Rating Area 4	No Preference	54	724.64
23489PA0010013	Rating Area 4	No Preference	55	756.88
23489PA0010013	Rating Area 4	No Preference	56	791.84
23489PA0010013	Rating Area 4	No Preference	57	827.14
23489PA0010013	Rating Area 4	No Preference	58	864.82
23489PA0010013	Rating Area 4	No Preference	59	883.48
23489PA0010013	Rating Area 4	No Preference	60	921.16
23489PA0010013	Rating Area 4	No Preference	61	953.75
23489PA0010013	Rating Area 4	No Preference	62	975.13
23489PA0010013	Rating Area 4	No Preference	63	1001.94
23489PA0010013	Rating Area 4	No Preference	64 and over	1018.23
23489PA0010013	Rating Area 5	No Preference	0-14	255.35
23489PA0010013	Rating Area 5	No Preference	15	278.04
23489PA0010013	Rating Area 5	No Preference	16	286.72
23489PA0010013	Rating Area 5	No Preference	17	295.40
23489PA0010013	Rating Area 5	No Preference	18	304.75
23489PA0010013	Rating Area 5	No Preference	19	314.10
23489PA0010013	Rating Area 5	No Preference	20	323.78
23489PA0010013	Rating Area 5	No Preference	21	333.79
23489PA0010013	Rating Area 5	No Preference	22	333.79
23489PA0010013	Rating Area 5	No Preference	23	333.79
23489PA0010013	Rating Area 5	No Preference	24	333.79
23489PA0010013	Rating Area 5	No Preference	25	335.13
23489PA0010013	Rating Area 5	No Preference	26	341.80
23489PA0010013	Rating Area 5	No Preference	27	349.81
23489PA0010013	Rating Area 5	No Preference	28	362.83
23489PA0010013	Rating Area 5	No Preference	29	373.51
23489PA0010013	Rating Area 5	No Preference	30	378.85
23489PA0010013	Rating Area 5	No Preference	31	386.86
23489PA0010013	Rating Area 5	No Preference	32	394.87
23489PA0010013	Rating Area 5	No Preference	33	399.88
23489PA0010013	Rating Area 5	No Preference	34	405.22
23489PA0010013	Rating Area 5	No Preference	35	407.89
23489PA0010013	Rating Area 5	No Preference	36	410.57
23489PA0010013	Rating Area 5	No Preference	37	413.24
23489PA0010013	Rating Area 5	No Preference	38	415.90
23489PA0010013	Rating Area 5	No Preference	39	421.24
23489PA0010013	Rating Area 5	No Preference	40	426.59
23489PA0010013	Rating Area 5	No Preference	41	434.59
23489PA0010013	Rating Area 5	No Preference	42	442.27
23489PA0010013	Rating Area 5	No Preference	43	452.95
23489PA0010013	Rating Area 5	No Preference	44	466.30
23489PA0010013	Rating Area 5	No Preference	45	482.00
23489PA0010013	Rating Area 5	No Preference	46	500.69
23489PA0010013	Rating Area 5	No Preference	47	521.71
23489PA0010013	Rating Area 5	No Preference	48	545.75
23489PA0010013	Rating Area 5	No Preference	49	569.45
23489PA0010013	Rating Area 5	No Preference	50	596.15
23489PA0010013	Rating Area 5	No Preference	51	622.52
23489PA0010013	Rating Area 5	No Preference	52	651.56
23489PA0010013	Rating Area 5	No Preference	53	680.93
23489PA0010013	Rating Area 5	No Preference	54	712.64
23489PA0010013	Rating Area 5	No Preference	55	744.36
23489PA0010013	Rating Area 5	No Preference	56	778.73
23489PA0010013	Rating Area 5	No Preference	57	813.45
23489PA0010013	Rating Area 5	No Preference	58	850.49
23489PA0010013	Rating Area 5	No Preference	59	868.86
23489PA0010013	Rating Area 5	No Preference	60	905.91
23489PA0010013	Rating Area 5	No Preference	61	937.95
23489PA0010013	Rating Area 5	No Preference	62	958.97
23489PA0010013	Rating Area 5	No Preference	63	985.35
23489PA0010013	Rating Area 5	No Preference	64 and over	1001.37
23489PA0010013	Rating Area 6	No Preference	0-14	296.61
23489PA0010013	Rating Area 6	No Preference	15	322.97
23489PA0010013	Rating Area 6	No Preference	16	333.05
23489PA0010013	Rating Area 6	No Preference	17	343.13
23489PA0010013	Rating Area 6	No Preference	18	353.99
23489PA0010013	Rating Area 6	No Preference	19	364.84
23489PA0010013	Rating Area 6	No Preference	20	376.09
23489PA0010013	Rating Area 6	No Preference	21	387.72
23489PA0010013	Rating Area 6	No Preference	22	387.72
23489PA0010013	Rating Area 6	No Preference	23	387.72
23489PA0010013	Rating Area 6	No Preference	24	387.72
23489PA0010013	Rating Area 6	No Preference	25	389.27
23489PA0010013	Rating Area 6	No Preference	26	397.03
23489PA0010013	Rating Area 6	No Preference	27	406.33
23489PA0010013	Rating Area 6	No Preference	28	421.45
23489PA0010013	Rating Area 6	No Preference	29	433.86
23489PA0010013	Rating Area 6	No Preference	30	440.06
23489PA0010013	Rating Area 6	No Preference	31	449.37
23489PA0010013	Rating Area 6	No Preference	32	458.67
23489PA0010013	Rating Area 6	No Preference	33	464.48
23489PA0010013	Rating Area 6	No Preference	34	470.69
23489PA0010013	Rating Area 6	No Preference	35	473.79
23489PA0010013	Rating Area 6	No Preference	36	476.89
23489PA0010013	Rating Area 6	No Preference	37	479.99
23489PA0010013	Rating Area 6	No Preference	38	483.10
23489PA0010013	Rating Area 6	No Preference	39	489.30
23489PA0010013	Rating Area 6	No Preference	40	495.50
23489PA0010013	Rating Area 6	No Preference	41	504.81
23489PA0010013	Rating Area 6	No Preference	42	513.73
23489PA0010013	Rating Area 6	No Preference	43	526.13
23489PA0010013	Rating Area 6	No Preference	44	541.64
23489PA0010013	Rating Area 6	No Preference	45	559.87
23489PA0010013	Rating Area 6	No Preference	46	581.59
23489PA0010013	Rating Area 6	No Preference	47	606.01
23489PA0010013	Rating Area 6	No Preference	48	633.93
23489PA0010013	Rating Area 6	No Preference	49	661.45
23489PA0010013	Rating Area 6	No Preference	50	692.47
23489PA0010013	Rating Area 6	No Preference	51	723.10

23489PA0010013	Rating Area 6	No Preference	52	756.83
23489PA0010013	Rating Area 6	No Preference	53	790.95
23489PA0010013	Rating Area 6	No Preference	54	827.78
23489PA0010013	Rating Area 6	No Preference	55	864.61
23489PA0010013	Rating Area 6	No Preference	56	904.56
23489PA0010013	Rating Area 6	No Preference	57	944.87
23489PA0010013	Rating Area 6	No Preference	58	987.91
23489PA0010013	Rating Area 6	No Preference	59	1009.24
23489PA0010013	Rating Area 6	No Preference	60	1052.27
23489PA0010013	Rating Area 6	No Preference	61	1089.50
23489PA0010013	Rating Area 6	No Preference	62	1113.92
23489PA0010013	Rating Area 6	No Preference	63	1144.55
23489PA0010013	Rating Area 6	No Preference	64 and over	1163.16
23489PA0010013	Rating Area 7	No Preference	0-14	303.80
23489PA0010013	Rating Area 7	No Preference	15	330.80
23489PA0010013	Rating Area 7	No Preference	16	341.13
23489PA0010013	Rating Area 7	No Preference	17	351.45
23489PA0010013	Rating Area 7	No Preference	18	362.57
23489PA0010013	Rating Area 7	No Preference	19	373.69
23489PA0010013	Rating Area 7	No Preference	20	385.21
23489PA0010013	Rating Area 7	No Preference	21	397.12
23489PA0010013	Rating Area 7	No Preference	22	397.12
23489PA0010013	Rating Area 7	No Preference	23	397.12
23489PA0010013	Rating Area 7	No Preference	24	397.12
23489PA0010013	Rating Area 7	No Preference	25	398.71
23489PA0010013	Rating Area 7	No Preference	26	406.65
23489PA0010013	Rating Area 7	No Preference	27	416.19
23489PA0010013	Rating Area 7	No Preference	28	431.67
23489PA0010013	Rating Area 7	No Preference	29	444.37
23489PA0010013	Rating Area 7	No Preference	30	450.73
23489PA0010013	Rating Area 7	No Preference	31	460.27
23489PA0010013	Rating Area 7	No Preference	32	469.79
23489PA0010013	Rating Area 7	No Preference	33	475.75
23489PA0010013	Rating Area 7	No Preference	34	482.11
23489PA0010013	Rating Area 7	No Preference	35	485.28
23489PA0010013	Rating Area 7	No Preference	36	488.45
23489PA0010013	Rating Area 7	No Preference	37	491.64
23489PA0010013	Rating Area 7	No Preference	38	494.81
23489PA0010013	Rating Area 7	No Preference	39	501.16
23489PA0010013	Rating Area 7	No Preference	40	507.52
23489PA0010013	Rating Area 7	No Preference	41	517.05
23489PA0010013	Rating Area 7	No Preference	42	526.19
23489PA0010013	Rating Area 7	No Preference	43	538.89
23489PA0010013	Rating Area 7	No Preference	44	554.77
23489PA0010013	Rating Area 7	No Preference	45	573.44
23489PA0010013	Rating Area 7	No Preference	46	595.68
23489PA0010013	Rating Area 7	No Preference	47	620.70
23489PA0010013	Rating Area 7	No Preference	48	649.29
23489PA0010013	Rating Area 7	No Preference	49	677.49
23489PA0010013	Rating Area 7	No Preference	50	709.25
23489PA0010013	Rating Area 7	No Preference	51	740.63
23489PA0010013	Rating Area 7	No Preference	52	775.17
23489PA0010013	Rating Area 7	No Preference	53	810.12
23489PA0010013	Rating Area 7	No Preference	54	847.85
23489PA0010013	Rating Area 7	No Preference	55	885.57
23489PA0010013	Rating Area 7	No Preference	56	926.48
23489PA0010013	Rating Area 7	No Preference	57	967.78
23489PA0010013	Rating Area 7	No Preference	58	1011.87
23489PA0010013	Rating Area 7	No Preference	59	1033.71
23489PA0010013	Rating Area 7	No Preference	60	1077.79
23489PA0010013	Rating Area 7	No Preference	61	1115.91
23489PA0010013	Rating Area 7	No Preference	62	1140.92
23489PA0010013	Rating Area 7	No Preference	63	1172.29
23489PA0010013	Rating Area 7	No Preference	64 and over	1191.36
23489PA0010013	Rating Area 8	No Preference	0-14	289.62
23489PA0010013	Rating Area 8	No Preference	15	315.35
23489PA0010013	Rating Area 8	No Preference	16	325.20
23489PA0010013	Rating Area 8	No Preference	17	335.04
23489PA0010013	Rating Area 8	No Preference	18	345.64
23489PA0010013	Rating Area 8	No Preference	19	356.25
23489PA0010013	Rating Area 8	No Preference	20	367.22
23489PA0010013	Rating Area 8	No Preference	21	378.58
23489PA0010013	Rating Area 8	No Preference	22	378.58
23489PA0010013	Rating Area 8	No Preference	23	378.58
23489PA0010013	Rating Area 8	No Preference	24	378.58
23489PA0010013	Rating Area 8	No Preference	25	380.09
23489PA0010013	Rating Area 8	No Preference	26	387.67
23489PA0010013	Rating Area 8	No Preference	27	396.75
23489PA0010013	Rating Area 8	No Preference	28	411.52
23489PA0010013	Rating Area 8	No Preference	29	423.63
23489PA0010013	Rating Area 8	No Preference	30	429.69
23489PA0010013	Rating Area 8	No Preference	31	438.78
23489PA0010013	Rating Area 8	No Preference	32	447.86
23489PA0010013	Rating Area 8	No Preference	33	453.54
23489PA0010013	Rating Area 8	No Preference	34	459.60
23489PA0010013	Rating Area 8	No Preference	35	462.63
23489PA0010013	Rating Area 8	No Preference	36	465.65
23489PA0010013	Rating Area 8	No Preference	37	468.68
23489PA0010013	Rating Area 8	No Preference	38	471.71
23489PA0010013	Rating Area 8	No Preference	39	477.77
23489PA0010013	Rating Area 8	No Preference	40	483.82
23489PA0010013	Rating Area 8	No Preference	41	492.91
23489PA0010013	Rating Area 8	No Preference	42	501.62
23489PA0010013	Rating Area 8	No Preference	43	513.73
23489PA0010013	Rating Area 8	No Preference	44	528.88
23489PA0010013	Rating Area 8	No Preference	45	546.67
23489PA0010013	Rating Area 8	No Preference	46	567.87
23489PA0010013	Rating Area 8	No Preference	47	591.72
23489PA0010013	Rating Area 8	No Preference	48	618.98
23489PA0010013	Rating Area 8	No Preference	49	645.85
23489PA0010013	Rating Area 8	No Preference	50	676.14
23489PA0010013	Rating Area 8	No Preference	51	706.05
23489PA0010013	Rating Area 8	No Preference	52	738.99
23489PA0010013	Rating Area 8	No Preference	53	772.30
23489PA0010013	Rating Area 8	No Preference	54	808.27
23489PA0010013	Rating Area 8	No Preference	55	844.23
23489PA0010013	Rating Area 8	No Preference	56	883.22
23489PA0010013	Rating Area 8	No Preference	57	922.60
23489PA0010013	Rating Area 8	No Preference	58	964.62
23489PA0010013	Rating Area 8	No Preference	59	985.44
23489PA0010013	Rating Area 8	No Preference	60	1027.47
23489PA0010013	Rating Area 8	No Preference	61	1063.81

23489PA0010013	Rating Area 8	No Preference	62	1087.66
23489PA0010013	Rating Area 8	No Preference	63	1117.57
23489PA0010013	Rating Area 8	No Preference	64 and over	1135.74
23489PA0010013	Rating Area 9	No Preference	0-14	287.13
23489PA0010013	Rating Area 9	No Preference	15	312.66
23489PA0010013	Rating Area 9	No Preference	16	322.42
23489PA0010013	Rating Area 9	No Preference	17	332.18
23489PA0010013	Rating Area 9	No Preference	18	342.68
23489PA0010013	Rating Area 9	No Preference	19	353.19
23489PA0010013	Rating Area 9	No Preference	20	364.08
23489PA0010013	Rating Area 9	No Preference	21	375.34
23489PA0010013	Rating Area 9	No Preference	22	375.34
23489PA0010013	Rating Area 9	No Preference	23	375.34
23489PA0010013	Rating Area 9	No Preference	24	375.34
23489PA0010013	Rating Area 9	No Preference	25	376.84
23489PA0010013	Rating Area 9	No Preference	26	384.34
23489PA0010013	Rating Area 9	No Preference	27	393.36
23489PA0010013	Rating Area 9	No Preference	28	408.00
23489PA0010013	Rating Area 9	No Preference	29	420.00
23489PA0010013	Rating Area 9	No Preference	30	426.01
23489PA0010013	Rating Area 9	No Preference	31	435.01
23489PA0010013	Rating Area 9	No Preference	32	444.03
23489PA0010013	Rating Area 9	No Preference	33	449.65
23489PA0010013	Rating Area 9	No Preference	34	455.66
23489PA0010013	Rating Area 9	No Preference	35	458.67
23489PA0010013	Rating Area 9	No Preference	36	461.67
23489PA0010013	Rating Area 9	No Preference	37	464.68
23489PA0010013	Rating Area 9	No Preference	38	467.67
23489PA0010013	Rating Area 9	No Preference	39	473.68
23489PA0010013	Rating Area 9	No Preference	40	479.69
23489PA0010013	Rating Area 9	No Preference	41	488.69
23489PA0010013	Rating Area 9	No Preference	42	497.32
23489PA0010013	Rating Area 9	No Preference	43	509.34
23489PA0010013	Rating Area 9	No Preference	44	524.35
23489PA0010013	Rating Area 9	No Preference	45	541.99
23489PA0010013	Rating Area 9	No Preference	46	563.02
23489PA0010013	Rating Area 9	No Preference	47	586.66
23489PA0010013	Rating Area 9	No Preference	48	613.68
23489PA0010013	Rating Area 9	No Preference	49	640.33
23489PA0010013	Rating Area 9	No Preference	50	670.36
23489PA0010013	Rating Area 9	No Preference	51	700.01
23489PA0010013	Rating Area 9	No Preference	52	732.66
23489PA0010013	Rating Area 9	No Preference	53	765.69
23489PA0010013	Rating Area 9	No Preference	54	801.35
23489PA0010013	Rating Area 9	No Preference	55	837.01
23489PA0010013	Rating Area 9	No Preference	56	875.67
23489PA0010013	Rating Area 9	No Preference	57	914.70
23489PA0010013	Rating Area 9	No Preference	58	956.36
23489PA0010013	Rating Area 9	No Preference	59	977.01
23489PA0010013	Rating Area 9	No Preference	60	1018.68
23489PA0010013	Rating Area 9	No Preference	61	1054.70
23489PA0010013	Rating Area 9	No Preference	62	1078.35
23489PA0010013	Rating Area 9	No Preference	63	1108.00
23489PA0010013	Rating Area 9	No Preference	64 and over	1126.02
23489PA0010017	Rating Area 1	No Preference	0-14	328.40
23489PA0010017	Rating Area 1	No Preference	15	357.59
23489PA0010017	Rating Area 1	No Preference	16	368.75
23489PA0010017	Rating Area 1	No Preference	17	379.91
23489PA0010017	Rating Area 1	No Preference	18	391.93
23489PA0010017	Rating Area 1	No Preference	19	403.95
23489PA0010017	Rating Area 1	No Preference	20	416.40
23489PA0010017	Rating Area 1	No Preference	21	429.28
23489PA0010017	Rating Area 1	No Preference	22	429.28
23489PA0010017	Rating Area 1	No Preference	23	429.28
23489PA0010017	Rating Area 1	No Preference	24	429.28
23489PA0010017	Rating Area 1	No Preference	25	431.00
23489PA0010017	Rating Area 1	No Preference	26	439.58
23489PA0010017	Rating Area 1	No Preference	27	449.89
23489PA0010017	Rating Area 1	No Preference	28	466.63
23489PA0010017	Rating Area 1	No Preference	29	480.36
23489PA0010017	Rating Area 1	No Preference	30	487.23
23489PA0010017	Rating Area 1	No Preference	31	497.54
23489PA0010017	Rating Area 1	No Preference	32	507.84
23489PA0010017	Rating Area 1	No Preference	33	514.28
23489PA0010017	Rating Area 1	No Preference	34	521.15
23489PA0010017	Rating Area 1	No Preference	35	524.58
23489PA0010017	Rating Area 1	No Preference	36	528.01
23489PA0010017	Rating Area 1	No Preference	37	531.45
23489PA0010017	Rating Area 1	No Preference	38	534.88
23489PA0010017	Rating Area 1	No Preference	39	541.75
23489PA0010017	Rating Area 1	No Preference	40	548.62
23489PA0010017	Rating Area 1	No Preference	41	558.92
23489PA0010017	Rating Area 1	No Preference	42	568.80
23489PA0010017	Rating Area 1	No Preference	43	582.53
23489PA0010017	Rating Area 1	No Preference	44	599.70
23489PA0010017	Rating Area 1	No Preference	45	619.88
23489PA0010017	Rating Area 1	No Preference	46	643.92
23489PA0010017	Rating Area 1	No Preference	47	670.96
23489PA0010017	Rating Area 1	No Preference	48	701.87
23489PA0010017	Rating Area 1	No Preference	49	732.35
23489PA0010017	Rating Area 1	No Preference	50	766.69
23489PA0010017	Rating Area 1	No Preference	51	800.61
23489PA0010017	Rating Area 1	No Preference	52	837.95
23489PA0010017	Rating Area 1	No Preference	53	875.73
23489PA0010017	Rating Area 1	No Preference	54	916.51
23489PA0010017	Rating Area 1	No Preference	55	957.29
23489PA0010017	Rating Area 1	No Preference	56	1001.51
23489PA0010017	Rating Area 1	No Preference	57	1046.16
23489PA0010017	Rating Area 1	No Preference	58	1093.81
23489PA0010017	Rating Area 1	No Preference	59	1117.42
23489PA0010017	Rating Area 1	No Preference	60	1165.07
23489PA0010017	Rating Area 1	No Preference	61	1206.28
23489PA0010017	Rating Area 1	No Preference	62	1233.32
23489PA0010017	Rating Area 1	No Preference	63	1267.23
23489PA0010017	Rating Area 1	No Preference	64 and over	1287.84
23489PA0010017	Rating Area 2	No Preference	0-14	331.71
23489PA0010017	Rating Area 2	No Preference	15	361.20
23489PA0010017	Rating Area 2	No Preference	16	372.47
23489PA0010017	Rating Area 2	No Preference	17	383.75
23489PA0010017	Rating Area 2	No Preference	18	395.89
23489PA0010017	Rating Area 2	No Preference	19	408.02
23489PA0010017	Rating Area 2	No Preference	20	420.60

23489PA0010017	Rating Area 2	No Preference	21	433.61
23489PA0010017	Rating Area 2	No Preference	22	433.61
23489PA0010017	Rating Area 2	No Preference	23	433.61
23489PA0010017	Rating Area 2	No Preference	24	433.61
23489PA0010017	Rating Area 2	No Preference	25	435.35
23489PA0010017	Rating Area 2	No Preference	26	444.01
23489PA0010017	Rating Area 2	No Preference	27	454.42
23489PA0010017	Rating Area 2	No Preference	28	471.33
23489PA0010017	Rating Area 2	No Preference	29	485.21
23489PA0010017	Rating Area 2	No Preference	30	492.15
23489PA0010017	Rating Area 2	No Preference	31	502.55
23489PA0010017	Rating Area 2	No Preference	32	512.96
23489PA0010017	Rating Area 2	No Preference	33	519.46
23489PA0010017	Rating Area 2	No Preference	34	526.40
23489PA0010017	Rating Area 2	No Preference	35	529.87
23489PA0010017	Rating Area 2	No Preference	36	533.34
23489PA0010017	Rating Area 2	No Preference	37	536.81
23489PA0010017	Rating Area 2	No Preference	38	540.27
23489PA0010017	Rating Area 2	No Preference	39	547.22
23489PA0010017	Rating Area 2	No Preference	40	554.16
23489PA0010017	Rating Area 2	No Preference	41	564.56
23489PA0010017	Rating Area 2	No Preference	42	574.54
23489PA0010017	Rating Area 2	No Preference	43	588.41
23489PA0010017	Rating Area 2	No Preference	44	605.75
23489PA0010017	Rating Area 2	No Preference	45	626.13
23489PA0010017	Rating Area 2	No Preference	46	650.42
23489PA0010017	Rating Area 2	No Preference	47	677.73
23489PA0010017	Rating Area 2	No Preference	48	708.95
23489PA0010017	Rating Area 2	No Preference	49	739.74
23489PA0010017	Rating Area 2	No Preference	50	774.43
23489PA0010017	Rating Area 2	No Preference	51	808.68
23489PA0010017	Rating Area 2	No Preference	52	846.41
23489PA0010017	Rating Area 2	No Preference	53	884.56
23489PA0010017	Rating Area 2	No Preference	54	925.76
23489PA0010017	Rating Area 2	No Preference	55	966.95
23489PA0010017	Rating Area 2	No Preference	56	1011.61
23489PA0010017	Rating Area 2	No Preference	57	1056.71
23489PA0010017	Rating Area 2	No Preference	58	1104.83
23489PA0010017	Rating Area 2	No Preference	59	1128.69
23489PA0010017	Rating Area 2	No Preference	60	1176.82
23489PA0010017	Rating Area 2	No Preference	61	1218.44
23489PA0010017	Rating Area 2	No Preference	62	1245.76
23489PA0010017	Rating Area 2	No Preference	63	1280.02
23489PA0010017	Rating Area 2	No Preference	64 and over	1300.83
23489PA0010017	Rating Area 3	No Preference	0-14	390.75
23489PA0010017	Rating Area 3	No Preference	15	425.49
23489PA0010017	Rating Area 3	No Preference	16	438.77
23489PA0010017	Rating Area 3	No Preference	17	452.05
23489PA0010017	Rating Area 3	No Preference	18	466.35
23489PA0010017	Rating Area 3	No Preference	19	480.65
23489PA0010017	Rating Area 3	No Preference	20	495.47
23489PA0010017	Rating Area 3	No Preference	21	510.79
23489PA0010017	Rating Area 3	No Preference	22	510.79
23489PA0010017	Rating Area 3	No Preference	23	510.79
23489PA0010017	Rating Area 3	No Preference	24	510.79
23489PA0010017	Rating Area 3	No Preference	25	512.83
23489PA0010017	Rating Area 3	No Preference	26	523.05
23489PA0010017	Rating Area 3	No Preference	27	535.30
23489PA0010017	Rating Area 3	No Preference	28	555.23
23489PA0010017	Rating Area 3	No Preference	29	571.58
23489PA0010017	Rating Area 3	No Preference	30	579.75
23489PA0010017	Rating Area 3	No Preference	31	592.00
23489PA0010017	Rating Area 3	No Preference	32	604.27
23489PA0010017	Rating Area 3	No Preference	33	611.93
23489PA0010017	Rating Area 3	No Preference	34	620.10
23489PA0010017	Rating Area 3	No Preference	35	624.19
23489PA0010017	Rating Area 3	No Preference	36	628.27
23489PA0010017	Rating Area 3	No Preference	37	632.35
23489PA0010017	Rating Area 3	No Preference	38	636.44
23489PA0010017	Rating Area 3	No Preference	39	644.62
23489PA0010017	Rating Area 3	No Preference	40	652.79
23489PA0010017	Rating Area 3	No Preference	41	665.05
23489PA0010017	Rating Area 3	No Preference	42	676.79
23489PA0010017	Rating Area 3	No Preference	43	693.14
23489PA0010017	Rating Area 3	No Preference	44	713.58
23489PA0010017	Rating Area 3	No Preference	45	737.58
23489PA0010017	Rating Area 3	No Preference	46	766.19
23489PA0010017	Rating Area 3	No Preference	47	798.37
23489PA0010017	Rating Area 3	No Preference	48	835.14
23489PA0010017	Rating Area 3	No Preference	49	871.40
23489PA0010017	Rating Area 3	No Preference	50	912.27
23489PA0010017	Rating Area 3	No Preference	51	952.62
23489PA0010017	Rating Area 3	No Preference	52	997.07
23489PA0010017	Rating Area 3	No Preference	53	1042.02
23489PA0010017	Rating Area 3	No Preference	54	1090.54
23489PA0010017	Rating Area 3	No Preference	55	1139.06
23489PA0010017	Rating Area 3	No Preference	56	1191.67
23489PA0010017	Rating Area 3	No Preference	57	1244.79
23489PA0010017	Rating Area 3	No Preference	58	1301.49
23489PA0010017	Rating Area 3	No Preference	59	1329.58
23489PA0010017	Rating Area 3	No Preference	60	1386.28
23489PA0010017	Rating Area 3	No Preference	61	1435.32
23489PA0010017	Rating Area 3	No Preference	62	1467.50
23489PA0010017	Rating Area 3	No Preference	63	1507.86
23489PA0010017	Rating Area 3	No Preference	64 and over	1532.37
23489PA0010017	Rating Area 4	No Preference	0-14	344.01
23489PA0010017	Rating Area 4	No Preference	15	374.58
23489PA0010017	Rating Area 4	No Preference	16	386.27
23489PA0010017	Rating Area 4	No Preference	17	397.96
23489PA0010017	Rating Area 4	No Preference	18	410.56
23489PA0010017	Rating Area 4	No Preference	19	423.14
23489PA0010017	Rating Area 4	No Preference	20	436.19
23489PA0010017	Rating Area 4	No Preference	21	449.68
23489PA0010017	Rating Area 4	No Preference	22	449.68
23489PA0010017	Rating Area 4	No Preference	23	449.68
23489PA0010017	Rating Area 4	No Preference	24	449.68
23489PA0010017	Rating Area 4	No Preference	25	451.48
23489PA0010017	Rating Area 4	No Preference	26	460.47
23489PA0010017	Rating Area 4	No Preference	27	471.27
23489PA0010017	Rating Area 4	No Preference	28	488.80
23489PA0010017	Rating Area 4	No Preference	29	503.19
23489PA0010017	Rating Area 4	No Preference	30	510.39

23489PA0010017	Rating Area 4	No Preference	31	521.18
23489PA0010017	Rating Area 4	No Preference	32	531.97
23489PA0010017	Rating Area 4	No Preference	33	538.72
23489PA0010017	Rating Area 4	No Preference	34	545.91
23489PA0010017	Rating Area 4	No Preference	35	549.51
23489PA0010017	Rating Area 4	No Preference	36	553.10
23489PA0010017	Rating Area 4	No Preference	37	556.71
23489PA0010017	Rating Area 4	No Preference	38	560.30
23489PA0010017	Rating Area 4	No Preference	39	567.49
23489PA0010017	Rating Area 4	No Preference	40	574.69
23489PA0010017	Rating Area 4	No Preference	41	585.48
23489PA0010017	Rating Area 4	No Preference	42	595.83
23489PA0010017	Rating Area 4	No Preference	43	610.22
23489PA0010017	Rating Area 4	No Preference	44	628.20
23489PA0010017	Rating Area 4	No Preference	45	649.34
23489PA0010017	Rating Area 4	No Preference	46	674.52
23489PA0010017	Rating Area 4	No Preference	47	702.85
23489PA0010017	Rating Area 4	No Preference	48	735.23
23489PA0010017	Rating Area 4	No Preference	49	767.15
23489PA0010017	Rating Area 4	No Preference	50	803.13
23489PA0010017	Rating Area 4	No Preference	51	838.65
23489PA0010017	Rating Area 4	No Preference	52	877.77
23489PA0010017	Rating Area 4	No Preference	53	917.34
23489PA0010017	Rating Area 4	No Preference	54	960.07
23489PA0010017	Rating Area 4	No Preference	55	1002.78
23489PA0010017	Rating Area 4	No Preference	56	1049.10
23489PA0010017	Rating Area 4	No Preference	57	1095.87
23489PA0010017	Rating Area 4	No Preference	58	1145.79
23489PA0010017	Rating Area 4	No Preference	59	1170.52
23489PA0010017	Rating Area 4	No Preference	60	1220.43
23489PA0010017	Rating Area 4	No Preference	61	1263.60
23489PA0010017	Rating Area 4	No Preference	62	1291.93
23489PA0010017	Rating Area 4	No Preference	63	1327.45
23489PA0010017	Rating Area 4	No Preference	64 and over	1349.04
23489PA0010017	Rating Area 5	No Preference	0-14	338.30
23489PA0010017	Rating Area 5	No Preference	15	368.37
23489PA0010017	Rating Area 5	No Preference	16	379.87
23489PA0010017	Rating Area 5	No Preference	17	391.37
23489PA0010017	Rating Area 5	No Preference	18	403.75
23489PA0010017	Rating Area 5	No Preference	19	416.14
23489PA0010017	Rating Area 5	No Preference	20	428.97
23489PA0010017	Rating Area 5	No Preference	21	442.23
23489PA0010017	Rating Area 5	No Preference	22	442.23
23489PA0010017	Rating Area 5	No Preference	23	442.23
23489PA0010017	Rating Area 5	No Preference	24	442.23
23489PA0010017	Rating Area 5	No Preference	25	444.00
23489PA0010017	Rating Area 5	No Preference	26	452.85
23489PA0010017	Rating Area 5	No Preference	27	463.46
23489PA0010017	Rating Area 5	No Preference	28	480.71
23489PA0010017	Rating Area 5	No Preference	29	494.85
23489PA0010017	Rating Area 5	No Preference	30	501.93
23489PA0010017	Rating Area 5	No Preference	31	512.54
23489PA0010017	Rating Area 5	No Preference	32	523.16
23489PA0010017	Rating Area 5	No Preference	33	529.79
23489PA0010017	Rating Area 5	No Preference	34	536.86
23489PA0010017	Rating Area 5	No Preference	35	540.41
23489PA0010017	Rating Area 5	No Preference	36	543.94
23489PA0010017	Rating Area 5	No Preference	37	547.48
23489PA0010017	Rating Area 5	No Preference	38	551.02
23489PA0010017	Rating Area 5	No Preference	39	558.10
23489PA0010017	Rating Area 5	No Preference	40	565.17
23489PA0010017	Rating Area 5	No Preference	41	575.78
23489PA0010017	Rating Area 5	No Preference	42	585.96
23489PA0010017	Rating Area 5	No Preference	43	600.10
23489PA0010017	Rating Area 5	No Preference	44	617.79
23489PA0010017	Rating Area 5	No Preference	45	638.58
23489PA0010017	Rating Area 5	No Preference	46	663.35
23489PA0010017	Rating Area 5	No Preference	47	691.21
23489PA0010017	Rating Area 5	No Preference	48	723.04
23489PA0010017	Rating Area 5	No Preference	49	754.45
23489PA0010017	Rating Area 5	No Preference	50	789.83
23489PA0010017	Rating Area 5	No Preference	51	824.76
23489PA0010017	Rating Area 5	No Preference	52	863.23
23489PA0010017	Rating Area 5	No Preference	53	902.15
23489PA0010017	Rating Area 5	No Preference	54	944.16
23489PA0010017	Rating Area 5	No Preference	55	986.17
23489PA0010017	Rating Area 5	No Preference	56	1031.72
23489PA0010017	Rating Area 5	No Preference	57	1077.71
23489PA0010017	Rating Area 5	No Preference	58	1126.81
23489PA0010017	Rating Area 5	No Preference	59	1151.13
23489PA0010017	Rating Area 5	No Preference	60	1200.21
23489PA0010017	Rating Area 5	No Preference	61	1242.67
23489PA0010017	Rating Area 5	No Preference	62	1270.52
23489PA0010017	Rating Area 5	No Preference	63	1305.46
23489PA0010017	Rating Area 5	No Preference	64 and over	1326.69
23489PA0010017	Rating Area 6	No Preference	0-14	392.97
23489PA0010017	Rating Area 6	No Preference	15	427.90
23489PA0010017	Rating Area 6	No Preference	16	441.26
23489PA0010017	Rating Area 6	No Preference	17	454.62
23489PA0010017	Rating Area 6	No Preference	18	469.00
23489PA0010017	Rating Area 6	No Preference	19	483.38
23489PA0010017	Rating Area 6	No Preference	20	498.28
23489PA0010017	Rating Area 6	No Preference	21	513.69
23489PA0010017	Rating Area 6	No Preference	22	513.69
23489PA0010017	Rating Area 6	No Preference	23	513.69
23489PA0010017	Rating Area 6	No Preference	24	513.69
23489PA0010017	Rating Area 6	No Preference	25	515.75
23489PA0010017	Rating Area 6	No Preference	26	526.02
23489PA0010017	Rating Area 6	No Preference	27	538.35
23489PA0010017	Rating Area 6	No Preference	28	558.38
23489PA0010017	Rating Area 6	No Preference	29	574.82
23489PA0010017	Rating Area 6	No Preference	30	583.04
23489PA0010017	Rating Area 6	No Preference	31	595.37
23489PA0010017	Rating Area 6	No Preference	32	607.69
23489PA0010017	Rating Area 6	No Preference	33	615.40
23489PA0010017	Rating Area 6	No Preference	34	623.62
23489PA0010017	Rating Area 6	No Preference	35	627.73
23489PA0010017	Rating Area 6	No Preference	36	631.84
23489PA0010017	Rating Area 6	No Preference	37	635.94
23489PA0010017	Rating Area 6	No Preference	38	640.06
23489PA0010017	Rating Area 6	No Preference	39	648.28
23489PA0010017	Rating Area 6	No Preference	40	656.49

23489PA0010017	Rating Area 6	No Preference	41	668.83
23489PA0010017	Rating Area 6	No Preference	42	680.64
23489PA0010017	Rating Area 6	No Preference	43	697.08
23489PA0010017	Rating Area 6	No Preference	44	717.62
23489PA0010017	Rating Area 6	No Preference	45	741.77
23489PA0010017	Rating Area 6	No Preference	46	770.54
23489PA0010017	Rating Area 6	No Preference	47	802.90
23489PA0010017	Rating Area 6	No Preference	48	839.89
23489PA0010017	Rating Area 6	No Preference	49	876.35
23489PA0010017	Rating Area 6	No Preference	50	917.45
23489PA0010017	Rating Area 6	No Preference	51	958.03
23489PA0010017	Rating Area 6	No Preference	52	1002.72
23489PA0010017	Rating Area 6	No Preference	53	1047.93
23489PA0010017	Rating Area 6	No Preference	54	1096.73
23489PA0010017	Rating Area 6	No Preference	55	1145.53
23489PA0010017	Rating Area 6	No Preference	56	1198.44
23489PA0010017	Rating Area 6	No Preference	57	1251.86
23489PA0010017	Rating Area 6	No Preference	58	1308.89
23489PA0010017	Rating Area 6	No Preference	59	1337.14
23489PA0010017	Rating Area 6	No Preference	60	1394.15
23489PA0010017	Rating Area 6	No Preference	61	1443.47
23489PA0010017	Rating Area 6	No Preference	62	1475.83
23489PA0010017	Rating Area 6	No Preference	63	1516.41
23489PA0010017	Rating Area 6	No Preference	64 and over	1541.07
23489PA0010017	Rating Area 7	No Preference	0-14	402.49
23489PA0010017	Rating Area 7	No Preference	15	438.26
23489PA0010017	Rating Area 7	No Preference	16	451.95
23489PA0010017	Rating Area 7	No Preference	17	465.63
23489PA0010017	Rating Area 7	No Preference	18	480.36
23489PA0010017	Rating Area 7	No Preference	19	495.09
23489PA0010017	Rating Area 7	No Preference	20	510.35
23489PA0010017	Rating Area 7	No Preference	21	526.13
23489PA0010017	Rating Area 7	No Preference	22	526.13
23489PA0010017	Rating Area 7	No Preference	23	526.13
23489PA0010017	Rating Area 7	No Preference	24	526.13
23489PA0010017	Rating Area 7	No Preference	25	528.23
23489PA0010017	Rating Area 7	No Preference	26	538.76
23489PA0010017	Rating Area 7	No Preference	27	551.39
23489PA0010017	Rating Area 7	No Preference	28	571.90
23489PA0010017	Rating Area 7	No Preference	29	588.74
23489PA0010017	Rating Area 7	No Preference	30	597.15
23489PA0010017	Rating Area 7	No Preference	31	609.78
23489PA0010017	Rating Area 7	No Preference	32	622.41
23489PA0010017	Rating Area 7	No Preference	33	630.31
23489PA0010017	Rating Area 7	No Preference	34	638.72
23489PA0010017	Rating Area 7	No Preference	35	642.93
23489PA0010017	Rating Area 7	No Preference	36	647.14
23489PA0010017	Rating Area 7	No Preference	37	651.35
23489PA0010017	Rating Area 7	No Preference	38	655.56
23489PA0010017	Rating Area 7	No Preference	39	663.97
23489PA0010017	Rating Area 7	No Preference	40	672.40
23489PA0010017	Rating Area 7	No Preference	41	685.02
23489PA0010017	Rating Area 7	No Preference	42	697.13
23489PA0010017	Rating Area 7	No Preference	43	713.96
23489PA0010017	Rating Area 7	No Preference	44	735.00
23489PA0010017	Rating Area 7	No Preference	45	759.73
23489PA0010017	Rating Area 7	No Preference	46	789.20
23489PA0010017	Rating Area 7	No Preference	47	822.34
23489PA0010017	Rating Area 7	No Preference	48	860.22
23489PA0010017	Rating Area 7	No Preference	49	897.58
23489PA0010017	Rating Area 7	No Preference	50	939.67
23489PA0010017	Rating Area 7	No Preference	51	981.24
23489PA0010017	Rating Area 7	No Preference	52	1027.00
23489PA0010017	Rating Area 7	No Preference	53	1073.31
23489PA0010017	Rating Area 7	No Preference	54	1123.28
23489PA0010017	Rating Area 7	No Preference	55	1173.27
23489PA0010017	Rating Area 7	No Preference	56	1227.46
23489PA0010017	Rating Area 7	No Preference	57	1282.18
23489PA0010017	Rating Area 7	No Preference	58	1340.58
23489PA0010017	Rating Area 7	No Preference	59	1369.52
23489PA0010017	Rating Area 7	No Preference	60	1427.92
23489PA0010017	Rating Area 7	No Preference	61	1478.43
23489PA0010017	Rating Area 7	No Preference	62	1511.57
23489PA0010017	Rating Area 7	No Preference	63	1553.13
23489PA0010017	Rating Area 7	No Preference	64 and over	1578.39
23489PA0010017	Rating Area 8	No Preference	0-14	383.69
23489PA0010017	Rating Area 8	No Preference	15	417.80
23489PA0010017	Rating Area 8	No Preference	16	430.84
23489PA0010017	Rating Area 8	No Preference	17	443.88
23489PA0010017	Rating Area 8	No Preference	18	457.92
23489PA0010017	Rating Area 8	No Preference	19	471.96
23489PA0010017	Rating Area 8	No Preference	20	486.51
23489PA0010017	Rating Area 8	No Preference	21	501.56
23489PA0010017	Rating Area 8	No Preference	22	501.56
23489PA0010017	Rating Area 8	No Preference	23	501.56
23489PA0010017	Rating Area 8	No Preference	24	501.56
23489PA0010017	Rating Area 8	No Preference	25	503.57
23489PA0010017	Rating Area 8	No Preference	26	513.60
23489PA0010017	Rating Area 8	No Preference	27	525.63
23489PA0010017	Rating Area 8	No Preference	28	545.20
23489PA0010017	Rating Area 8	No Preference	29	561.24
23489PA0010017	Rating Area 8	No Preference	30	569.27
23489PA0010017	Rating Area 8	No Preference	31	581.30
23489PA0010017	Rating Area 8	No Preference	32	593.35
23489PA0010017	Rating Area 8	No Preference	33	600.87
23489PA0010017	Rating Area 8	No Preference	34	608.89
23489PA0010017	Rating Area 8	No Preference	35	612.91
23489PA0010017	Rating Area 8	No Preference	36	616.92
23489PA0010017	Rating Area 8	No Preference	37	620.93
23489PA0010017	Rating Area 8	No Preference	38	624.94
23489PA0010017	Rating Area 8	No Preference	39	632.97
23489PA0010017	Rating Area 8	No Preference	40	640.99
23489PA0010017	Rating Area 8	No Preference	41	653.03
23489PA0010017	Rating Area 8	No Preference	42	664.57
23489PA0010017	Rating Area 8	No Preference	43	680.61
23489PA0010017	Rating Area 8	No Preference	44	700.68
23489PA0010017	Rating Area 8	No Preference	45	724.25
23489PA0010017	Rating Area 8	No Preference	46	752.35
23489PA0010017	Rating Area 8	No Preference	47	783.94
23489PA0010017	Rating Area 8	No Preference	48	820.05
23489PA0010017	Rating Area 8	No Preference	49	855.66
23489PA0010017	Rating Area 8	No Preference	50	895.79

23489PA0010017	Rating Area 8	No Preference	51	935.41
23489PA0010017	Rating Area 8	No Preference	52	979.05
23489PA0010017	Rating Area 8	No Preference	53	1023.18
23489PA0010017	Rating Area 8	No Preference	54	1070.83
23489PA0010017	Rating Area 8	No Preference	55	1118.48
23489PA0010017	Rating Area 8	No Preference	56	1170.14
23489PA0010017	Rating Area 8	No Preference	57	1222.30
23489PA0010017	Rating Area 8	No Preference	58	1277.98
23489PA0010017	Rating Area 8	No Preference	59	1305.56
23489PA0010017	Rating Area 8	No Preference	60	1361.23
23489PA0010017	Rating Area 8	No Preference	61	1409.38
23489PA0010017	Rating Area 8	No Preference	62	1440.98
23489PA0010017	Rating Area 8	No Preference	63	1480.61
23489PA0010017	Rating Area 8	No Preference	64 and over	1504.68
23489PA0010017	Rating Area 9	No Preference	0-14	380.42
23489PA0010017	Rating Area 9	No Preference	15	414.24
23489PA0010017	Rating Area 9	No Preference	16	427.16
23489PA0010017	Rating Area 9	No Preference	17	440.10
23489PA0010017	Rating Area 9	No Preference	18	454.01
23489PA0010017	Rating Area 9	No Preference	19	467.94
23489PA0010017	Rating Area 9	No Preference	20	482.36
23489PA0010017	Rating Area 9	No Preference	21	497.28
23489PA0010017	Rating Area 9	No Preference	22	497.28
23489PA0010017	Rating Area 9	No Preference	23	497.28
23489PA0010017	Rating Area 9	No Preference	24	497.28
23489PA0010017	Rating Area 9	No Preference	25	499.27
23489PA0010017	Rating Area 9	No Preference	26	509.21
23489PA0010017	Rating Area 9	No Preference	27	521.15
23489PA0010017	Rating Area 9	No Preference	28	540.55
23489PA0010017	Rating Area 9	No Preference	29	556.45
23489PA0010017	Rating Area 9	No Preference	30	564.42
23489PA0010017	Rating Area 9	No Preference	31	576.35
23489PA0010017	Rating Area 9	No Preference	32	588.29
23489PA0010017	Rating Area 9	No Preference	33	595.74
23489PA0010017	Rating Area 9	No Preference	34	603.70
23489PA0010017	Rating Area 9	No Preference	35	607.67
23489PA0010017	Rating Area 9	No Preference	36	611.66
23489PA0010017	Rating Area 9	No Preference	37	615.64
23489PA0010017	Rating Area 9	No Preference	38	619.61
23489PA0010017	Rating Area 9	No Preference	39	627.56
23489PA0010017	Rating Area 9	No Preference	40	635.53
23489PA0010017	Rating Area 9	No Preference	41	647.46
23489PA0010017	Rating Area 9	No Preference	42	658.90
23489PA0010017	Rating Area 9	No Preference	43	674.81
23489PA0010017	Rating Area 9	No Preference	44	694.70
23489PA0010017	Rating Area 9	No Preference	45	718.07
23489PA0010017	Rating Area 9	No Preference	46	745.92
23489PA0010017	Rating Area 9	No Preference	47	777.25
23489PA0010017	Rating Area 9	No Preference	48	813.06
23489PA0010017	Rating Area 9	No Preference	49	848.36
23489PA0010017	Rating Area 9	No Preference	50	888.14
23489PA0010017	Rating Area 9	No Preference	51	927.42
23489PA0010017	Rating Area 9	No Preference	52	970.69
23489PA0010017	Rating Area 9	No Preference	53	1014.45
23489PA0010017	Rating Area 9	No Preference	54	1061.70
23489PA0010017	Rating Area 9	No Preference	55	1108.94
23489PA0010017	Rating Area 9	No Preference	56	1160.16
23489PA0010017	Rating Area 9	No Preference	57	1211.87
23489PA0010017	Rating Area 9	No Preference	58	1267.07
23489PA0010017	Rating Area 9	No Preference	59	1294.42
23489PA0010017	Rating Area 9	No Preference	60	1349.62
23489PA0010017	Rating Area 9	No Preference	61	1397.35
23489PA0010017	Rating Area 9	No Preference	62	1428.68
23489PA0010017	Rating Area 9	No Preference	63	1467.97
23489PA0010017	Rating Area 9	No Preference	64 and over	1491.84
23489PA0010021	Rating Area 1	No Preference	0-14	305.98
23489PA0010021	Rating Area 1	No Preference	15	333.18
23489PA0010021	Rating Area 1	No Preference	16	343.57
23489PA0010021	Rating Area 1	No Preference	17	353.97
23489PA0010021	Rating Area 1	No Preference	18	365.18
23489PA0010021	Rating Area 1	No Preference	19	376.37
23489PA0010021	Rating Area 1	No Preference	20	387.97
23489PA0010021	Rating Area 1	No Preference	21	399.97
23489PA0010021	Rating Area 1	No Preference	22	399.97
23489PA0010021	Rating Area 1	No Preference	23	399.97
23489PA0010021	Rating Area 1	No Preference	24	399.97
23489PA0010021	Rating Area 1	No Preference	25	401.57
23489PA0010021	Rating Area 1	No Preference	26	409.57
23489PA0010021	Rating Area 1	No Preference	27	419.17
23489PA0010021	Rating Area 1	No Preference	28	434.76
23489PA0010021	Rating Area 1	No Preference	29	447.57
23489PA0010021	Rating Area 1	No Preference	30	453.97
23489PA0010021	Rating Area 1	No Preference	31	463.56
23489PA0010021	Rating Area 1	No Preference	32	473.17
23489PA0010021	Rating Area 1	No Preference	33	479.16
23489PA0010021	Rating Area 1	No Preference	34	485.56
23489PA0010021	Rating Area 1	No Preference	35	488.76
23489PA0010021	Rating Area 1	No Preference	36	491.97
23489PA0010021	Rating Area 1	No Preference	37	495.17
23489PA0010021	Rating Area 1	No Preference	38	498.37
23489PA0010021	Rating Area 1	No Preference	39	504.76
23489PA0010021	Rating Area 1	No Preference	40	511.16
23489PA0010021	Rating Area 1	No Preference	41	520.76
23489PA0010021	Rating Area 1	No Preference	42	529.96
23489PA0010021	Rating Area 1	No Preference	43	542.76
23489PA0010021	Rating Area 1	No Preference	44	558.76
23489PA0010021	Rating Area 1	No Preference	45	577.56
23489PA0010021	Rating Area 1	No Preference	46	599.96
23489PA0010021	Rating Area 1	No Preference	47	625.16
23489PA0010021	Rating Area 1	No Preference	48	653.95
23489PA0010021	Rating Area 1	No Preference	49	682.35
23489PA0010021	Rating Area 1	No Preference	50	714.35
23489PA0010021	Rating Area 1	No Preference	51	745.94
23489PA0010021	Rating Area 1	No Preference	52	780.74
23489PA0010021	Rating Area 1	No Preference	53	815.93
23489PA0010021	Rating Area 1	No Preference	54	853.94
23489PA0010021	Rating Area 1	No Preference	55	891.94
23489PA0010021	Rating Area 1	No Preference	56	933.13
23489PA0010021	Rating Area 1	No Preference	57	974.72
23489PA0010021	Rating Area 1	No Preference	58	1019.12
23489PA0010021	Rating Area 1	No Preference	59	1041.12
23489PA0010021	Rating Area 1	No Preference	60	1085.52

23489PA0010021	Rating Area 1	No Preference	61	1123.92
23489PA0010021	Rating Area 1	No Preference	62	1149.11
23489PA0010021	Rating Area 1	No Preference	63	1180.71
23489PA0010021	Rating Area 1	No Preference	64 and over	1199.91
23489PA0010021	Rating Area 2	No Preference	0-14	309.07
23489PA0010021	Rating Area 2	No Preference	15	336.54
23489PA0010021	Rating Area 2	No Preference	16	347.04
23489PA0010021	Rating Area 2	No Preference	17	357.55
23489PA0010021	Rating Area 2	No Preference	18	368.86
23489PA0010021	Rating Area 2	No Preference	19	380.18
23489PA0010021	Rating Area 2	No Preference	20	391.89
23489PA0010021	Rating Area 2	No Preference	21	404.01
23489PA0010021	Rating Area 2	No Preference	22	404.01
23489PA0010021	Rating Area 2	No Preference	23	404.01
23489PA0010021	Rating Area 2	No Preference	24	404.01
23489PA0010021	Rating Area 2	No Preference	25	405.62
23489PA0010021	Rating Area 2	No Preference	26	413.71
23489PA0010021	Rating Area 2	No Preference	27	423.40
23489PA0010021	Rating Area 2	No Preference	28	439.16
23489PA0010021	Rating Area 2	No Preference	29	452.09
23489PA0010021	Rating Area 2	No Preference	30	458.55
23489PA0010021	Rating Area 2	No Preference	31	468.24
23489PA0010021	Rating Area 2	No Preference	32	477.94
23489PA0010021	Rating Area 2	No Preference	33	484.00
23489PA0010021	Rating Area 2	No Preference	34	490.47
23489PA0010021	Rating Area 2	No Preference	35	493.70
23489PA0010021	Rating Area 2	No Preference	36	496.93
23489PA0010021	Rating Area 2	No Preference	37	500.16
23489PA0010021	Rating Area 2	No Preference	38	503.40
23489PA0010021	Rating Area 2	No Preference	39	509.86
23489PA0010021	Rating Area 2	No Preference	40	516.33
23489PA0010021	Rating Area 2	No Preference	41	526.02
23489PA0010021	Rating Area 2	No Preference	42	535.32
23489PA0010021	Rating Area 2	No Preference	43	548.25
23489PA0010021	Rating Area 2	No Preference	44	564.40
23489PA0010021	Rating Area 2	No Preference	45	583.39
23489PA0010021	Rating Area 2	No Preference	46	606.02
23489PA0010021	Rating Area 2	No Preference	47	631.47
23489PA0010021	Rating Area 2	No Preference	48	660.55
23489PA0010021	Rating Area 2	No Preference	49	689.24
23489PA0010021	Rating Area 2	No Preference	50	721.56
23489PA0010021	Rating Area 2	No Preference	51	753.48
23489PA0010021	Rating Area 2	No Preference	52	788.63
23489PA0010021	Rating Area 2	No Preference	53	824.18
23489PA0010021	Rating Area 2	No Preference	54	862.56
23489PA0010021	Rating Area 2	No Preference	55	900.94
23489PA0010021	Rating Area 2	No Preference	56	942.56
23489PA0010021	Rating Area 2	No Preference	57	984.57
23489PA0010021	Rating Area 2	No Preference	58	1029.42
23489PA0010021	Rating Area 2	No Preference	59	1051.64
23489PA0010021	Rating Area 2	No Preference	60	1096.48
23489PA0010021	Rating Area 2	No Preference	61	1135.27
23489PA0010021	Rating Area 2	No Preference	62	1160.73
23489PA0010021	Rating Area 2	No Preference	63	1192.64
23489PA0010021	Rating Area 2	No Preference	64 and over	1212.03
23489PA0010021	Rating Area 3	No Preference	0-14	364.09
23489PA0010021	Rating Area 3	No Preference	15	396.45
23489PA0010021	Rating Area 3	No Preference	16	408.82
23489PA0010021	Rating Area 3	No Preference	17	421.20
23489PA0010021	Rating Area 3	No Preference	18	434.53
23489PA0010021	Rating Area 3	No Preference	19	447.85
23489PA0010021	Rating Area 3	No Preference	20	461.65
23489PA0010021	Rating Area 3	No Preference	21	475.93
23489PA0010021	Rating Area 3	No Preference	22	475.93
23489PA0010021	Rating Area 3	No Preference	23	475.93
23489PA0010021	Rating Area 3	No Preference	24	475.93
23489PA0010021	Rating Area 3	No Preference	25	477.83
23489PA0010021	Rating Area 3	No Preference	26	487.35
23489PA0010021	Rating Area 3	No Preference	27	498.77
23489PA0010021	Rating Area 3	No Preference	28	517.33
23489PA0010021	Rating Area 3	No Preference	29	532.56
23489PA0010021	Rating Area 3	No Preference	30	540.18
23489PA0010021	Rating Area 3	No Preference	31	551.61
23489PA0010021	Rating Area 3	No Preference	32	563.03
23489PA0010021	Rating Area 3	No Preference	33	570.16
23489PA0010021	Rating Area 3	No Preference	34	577.78
23489PA0010021	Rating Area 3	No Preference	35	581.59
23489PA0010021	Rating Area 3	No Preference	36	585.40
23489PA0010021	Rating Area 3	No Preference	37	589.20
23489PA0010021	Rating Area 3	No Preference	38	593.01
23489PA0010021	Rating Area 3	No Preference	39	600.63
23489PA0010021	Rating Area 3	No Preference	40	608.24
23489PA0010021	Rating Area 3	No Preference	41	619.66
23489PA0010021	Rating Area 3	No Preference	42	630.61
23489PA0010021	Rating Area 3	No Preference	43	645.84
23489PA0010021	Rating Area 3	No Preference	44	664.87
23489PA0010021	Rating Area 3	No Preference	45	687.24
23489PA0010021	Rating Area 3	No Preference	46	713.90
23489PA0010021	Rating Area 3	No Preference	47	743.88
23489PA0010021	Rating Area 3	No Preference	48	778.15
23489PA0010021	Rating Area 3	No Preference	49	811.94
23489PA0010021	Rating Area 3	No Preference	50	850.01
23489PA0010021	Rating Area 3	No Preference	51	887.61
23489PA0010021	Rating Area 3	No Preference	52	929.02
23489PA0010021	Rating Area 3	No Preference	53	970.90
23489PA0010021	Rating Area 3	No Preference	54	1016.11
23489PA0010021	Rating Area 3	No Preference	55	1061.33
23489PA0010021	Rating Area 3	No Preference	56	1110.35
23489PA0010021	Rating Area 3	No Preference	57	1159.84
23489PA0010021	Rating Area 3	No Preference	58	1212.67
23489PA0010021	Rating Area 3	No Preference	59	1238.85
23489PA0010021	Rating Area 3	No Preference	60	1291.67
23489PA0010021	Rating Area 3	No Preference	61	1337.37
23489PA0010021	Rating Area 3	No Preference	62	1367.35
23489PA0010021	Rating Area 3	No Preference	63	1404.95
23489PA0010021	Rating Area 3	No Preference	64 and over	1427.79
23489PA0010021	Rating Area 4	No Preference	0-14	320.52
23489PA0010021	Rating Area 4	No Preference	15	349.01
23489PA0010021	Rating Area 4	No Preference	16	359.90
23489PA0010021	Rating Area 4	No Preference	17	370.80
23489PA0010021	Rating Area 4	No Preference	18	382.53
23489PA0010021	Rating Area 4	No Preference	19	394.26

23489PA0010021	Rating Area 4	No Preference	20	406.41
23489PA0010021	Rating Area 4	No Preference	21	418.98
23489PA0010021	Rating Area 4	No Preference	22	418.98
23489PA0010021	Rating Area 4	No Preference	23	418.98
23489PA0010021	Rating Area 4	No Preference	24	418.98
23489PA0010021	Rating Area 4	No Preference	25	420.66
23489PA0010021	Rating Area 4	No Preference	26	429.04
23489PA0010021	Rating Area 4	No Preference	27	439.10
23489PA0010021	Rating Area 4	No Preference	28	455.43
23489PA0010021	Rating Area 4	No Preference	29	468.84
23489PA0010021	Rating Area 4	No Preference	30	475.54
23489PA0010021	Rating Area 4	No Preference	31	485.60
23489PA0010021	Rating Area 4	No Preference	32	495.65
23489PA0010021	Rating Area 4	No Preference	33	501.93
23489PA0010021	Rating Area 4	No Preference	34	508.65
23489PA0010021	Rating Area 4	No Preference	35	511.99
23489PA0010021	Rating Area 4	No Preference	36	515.35
23489PA0010021	Rating Area 4	No Preference	37	518.69
23489PA0010021	Rating Area 4	No Preference	38	522.05
23489PA0010021	Rating Area 4	No Preference	39	528.75
23489PA0010021	Rating Area 4	No Preference	40	535.45
23489PA0010021	Rating Area 4	No Preference	41	545.51
23489PA0010021	Rating Area 4	No Preference	42	555.15
23489PA0010021	Rating Area 4	No Preference	43	568.56
23489PA0010021	Rating Area 4	No Preference	44	585.32
23489PA0010021	Rating Area 4	No Preference	45	605.00
23489PA0010021	Rating Area 4	No Preference	46	628.48
23489PA0010021	Rating Area 4	No Preference	47	654.87
23489PA0010021	Rating Area 4	No Preference	48	685.03
23489PA0010021	Rating Area 4	No Preference	49	714.77
23489PA0010021	Rating Area 4	No Preference	50	748.29
23489PA0010021	Rating Area 4	No Preference	51	781.40
23489PA0010021	Rating Area 4	No Preference	52	817.84
23489PA0010021	Rating Area 4	No Preference	53	854.72
23489PA0010021	Rating Area 4	No Preference	54	894.52
23489PA0010021	Rating Area 4	No Preference	55	934.33
23489PA0010021	Rating Area 4	No Preference	56	977.48
23489PA0010021	Rating Area 4	No Preference	57	1021.05
23489PA0010021	Rating Area 4	No Preference	58	1067.56
23489PA0010021	Rating Area 4	No Preference	59	1090.60
23489PA0010021	Rating Area 4	No Preference	60	1137.11
23489PA0010021	Rating Area 4	No Preference	61	1177.33
23489PA0010021	Rating Area 4	No Preference	62	1203.73
23489PA0010021	Rating Area 4	No Preference	63	1236.82
23489PA0010021	Rating Area 4	No Preference	64 and over	1256.94
23489PA0010021	Rating Area 5	No Preference	0-14	315.21
23489PA0010021	Rating Area 5	No Preference	15	343.23
23489PA0010021	Rating Area 5	No Preference	16	353.94
23489PA0010021	Rating Area 5	No Preference	17	364.66
23489PA0010021	Rating Area 5	No Preference	18	376.19
23489PA0010021	Rating Area 5	No Preference	19	387.73
23489PA0010021	Rating Area 5	No Preference	20	399.68
23489PA0010021	Rating Area 5	No Preference	21	412.04
23489PA0010021	Rating Area 5	No Preference	22	412.04
23489PA0010021	Rating Area 5	No Preference	23	412.04
23489PA0010021	Rating Area 5	No Preference	24	412.04
23489PA0010021	Rating Area 5	No Preference	25	413.68
23489PA0010021	Rating Area 5	No Preference	26	421.93
23489PA0010021	Rating Area 5	No Preference	27	431.82
23489PA0010021	Rating Area 5	No Preference	28	447.89
23489PA0010021	Rating Area 5	No Preference	29	461.07
23489PA0010021	Rating Area 5	No Preference	30	467.67
23489PA0010021	Rating Area 5	No Preference	31	477.56
23489PA0010021	Rating Area 5	No Preference	32	487.45
23489PA0010021	Rating Area 5	No Preference	33	493.62
23489PA0010021	Rating Area 5	No Preference	34	500.22
23489PA0010021	Rating Area 5	No Preference	35	503.51
23489PA0010021	Rating Area 5	No Preference	36	506.81
23489PA0010021	Rating Area 5	No Preference	37	510.11
23489PA0010021	Rating Area 5	No Preference	38	513.40
23489PA0010021	Rating Area 5	No Preference	39	520.00
23489PA0010021	Rating Area 5	No Preference	40	526.59
23489PA0010021	Rating Area 5	No Preference	41	536.48
23489PA0010021	Rating Area 5	No Preference	42	545.95
23489PA0010021	Rating Area 5	No Preference	43	559.14
23489PA0010021	Rating Area 5	No Preference	44	575.62
23489PA0010021	Rating Area 5	No Preference	45	594.99
23489PA0010021	Rating Area 5	No Preference	46	618.07
23489PA0010021	Rating Area 5	No Preference	47	644.02
23489PA0010021	Rating Area 5	No Preference	48	673.68
23489PA0010021	Rating Area 5	No Preference	49	702.94
23489PA0010021	Rating Area 5	No Preference	50	735.90
23489PA0010021	Rating Area 5	No Preference	51	768.45
23489PA0010021	Rating Area 5	No Preference	52	804.30
23489PA0010021	Rating Area 5	No Preference	53	840.56
23489PA0010021	Rating Area 5	No Preference	54	879.71
23489PA0010021	Rating Area 5	No Preference	55	918.85
23489PA0010021	Rating Area 5	No Preference	56	961.29
23489PA0010021	Rating Area 5	No Preference	57	1004.14
23489PA0010021	Rating Area 5	No Preference	58	1049.87
23489PA0010021	Rating Area 5	No Preference	59	1072.54
23489PA0010021	Rating Area 5	No Preference	60	1118.27
23489PA0010021	Rating Area 5	No Preference	61	1157.83
23489PA0010021	Rating Area 5	No Preference	62	1183.79
23489PA0010021	Rating Area 5	No Preference	63	1216.34
23489PA0010021	Rating Area 5	No Preference	64 and over	1236.12
23489PA0010021	Rating Area 6	No Preference	0-14	366.15
23489PA0010021	Rating Area 6	No Preference	15	398.70
23489PA0010021	Rating Area 6	No Preference	16	411.13
23489PA0010021	Rating Area 6	No Preference	17	423.58
23489PA0010021	Rating Area 6	No Preference	18	436.98
23489PA0010021	Rating Area 6	No Preference	19	450.38
23489PA0010021	Rating Area 6	No Preference	20	464.26
23489PA0010021	Rating Area 6	No Preference	21	478.62
23489PA0010021	Rating Area 6	No Preference	22	478.62
23489PA0010021	Rating Area 6	No Preference	23	478.62
23489PA0010021	Rating Area 6	No Preference	24	478.62
23489PA0010021	Rating Area 6	No Preference	25	480.53
23489PA0010021	Rating Area 6	No Preference	26	490.11
23489PA0010021	Rating Area 6	No Preference	27	501.60
23489PA0010021	Rating Area 6	No Preference	28	520.26
23489PA0010021	Rating Area 6	No Preference	29	535.58

23489PA0010021	Rating Area 6	No Preference	30	543.24
23489PA0010021	Rating Area 6	No Preference	31	554.73
23489PA0010021	Rating Area 6	No Preference	32	566.20
23489PA0010021	Rating Area 6	No Preference	33	573.39
23489PA0010021	Rating Area 6	No Preference	34	581.05
23489PA0010021	Rating Area 6	No Preference	35	584.88
23489PA0010021	Rating Area 6	No Preference	36	588.71
23489PA0010021	Rating Area 6	No Preference	37	592.54
23489PA0010021	Rating Area 6	No Preference	38	596.37
23489PA0010021	Rating Area 6	No Preference	39	604.01
23489PA0010021	Rating Area 6	No Preference	40	611.67
23489PA0010021	Rating Area 6	No Preference	41	623.16
23489PA0010021	Rating Area 6	No Preference	42	634.18
23489PA0010021	Rating Area 6	No Preference	43	649.48
23489PA0010021	Rating Area 6	No Preference	44	668.63
23489PA0010021	Rating Area 6	No Preference	45	691.12
23489PA0010021	Rating Area 6	No Preference	46	717.93
23489PA0010021	Rating Area 6	No Preference	47	748.08
23489PA0010021	Rating Area 6	No Preference	48	782.55
23489PA0010021	Rating Area 6	No Preference	49	816.53
23489PA0010021	Rating Area 6	No Preference	50	854.81
23489PA0010021	Rating Area 6	No Preference	51	892.62
23489PA0010021	Rating Area 6	No Preference	52	934.26
23489PA0010021	Rating Area 6	No Preference	53	976.39
23489PA0010021	Rating Area 6	No Preference	54	1021.86
23489PA0010021	Rating Area 6	No Preference	55	1067.33
23489PA0010021	Rating Area 6	No Preference	56	1116.63
23489PA0010021	Rating Area 6	No Preference	57	1166.40
23489PA0010021	Rating Area 6	No Preference	58	1219.53
23489PA0010021	Rating Area 6	No Preference	59	1245.85
23489PA0010021	Rating Area 6	No Preference	60	1298.98
23489PA0010021	Rating Area 6	No Preference	61	1344.92
23489PA0010021	Rating Area 6	No Preference	62	1375.07
23489PA0010021	Rating Area 6	No Preference	63	1412.88
23489PA0010021	Rating Area 6	No Preference	64 and over	1435.86
23489PA0010021	Rating Area 7	No Preference	0-14	375.02
23489PA0010021	Rating Area 7	No Preference	15	408.35
23489PA0010021	Rating Area 7	No Preference	16	421.10
23489PA0010021	Rating Area 7	No Preference	17	433.85
23489PA0010021	Rating Area 7	No Preference	18	447.57
23489PA0010021	Rating Area 7	No Preference	19	461.30
23489PA0010021	Rating Area 7	No Preference	20	475.51
23489PA0010021	Rating Area 7	No Preference	21	490.22
23489PA0010021	Rating Area 7	No Preference	22	490.22
23489PA0010021	Rating Area 7	No Preference	23	490.22
23489PA0010021	Rating Area 7	No Preference	24	490.22
23489PA0010021	Rating Area 7	No Preference	25	492.18
23489PA0010021	Rating Area 7	No Preference	26	501.99
23489PA0010021	Rating Area 7	No Preference	27	513.75
23489PA0010021	Rating Area 7	No Preference	28	532.87
23489PA0010021	Rating Area 7	No Preference	29	548.55
23489PA0010021	Rating Area 7	No Preference	30	556.40
23489PA0010021	Rating Area 7	No Preference	31	568.16
23489PA0010021	Rating Area 7	No Preference	32	579.93
23489PA0010021	Rating Area 7	No Preference	33	587.29
23489PA0010021	Rating Area 7	No Preference	34	595.13
23489PA0010021	Rating Area 7	No Preference	35	599.05
23489PA0010021	Rating Area 7	No Preference	36	602.98
23489PA0010021	Rating Area 7	No Preference	37	606.90
23489PA0010021	Rating Area 7	No Preference	38	610.82
23489PA0010021	Rating Area 7	No Preference	39	618.65
23489PA0010021	Rating Area 7	No Preference	40	626.50
23489PA0010021	Rating Area 7	No Preference	41	638.26
23489PA0010021	Rating Area 7	No Preference	42	649.54
23489PA0010021	Rating Area 7	No Preference	43	665.23
23489PA0010021	Rating Area 7	No Preference	44	684.84
23489PA0010021	Rating Area 7	No Preference	45	707.88
23489PA0010021	Rating Area 7	No Preference	46	735.33
23489PA0010021	Rating Area 7	No Preference	47	766.21
23489PA0010021	Rating Area 7	No Preference	48	801.51
23489PA0010021	Rating Area 7	No Preference	49	836.32
23489PA0010021	Rating Area 7	No Preference	50	875.53
23489PA0010021	Rating Area 7	No Preference	51	914.26
23489PA0010021	Rating Area 7	No Preference	52	956.91
23489PA0010021	Rating Area 7	No Preference	53	1000.05
23489PA0010021	Rating Area 7	No Preference	54	1046.62
23489PA0010021	Rating Area 7	No Preference	55	1093.20
23489PA0010021	Rating Area 7	No Preference	56	1143.68
23489PA0010021	Rating Area 7	No Preference	57	1194.67
23489PA0010021	Rating Area 7	No Preference	58	1249.08
23489PA0010021	Rating Area 7	No Preference	59	1276.04
23489PA0010021	Rating Area 7	No Preference	60	1330.46
23489PA0010021	Rating Area 7	No Preference	61	1377.51
23489PA0010021	Rating Area 7	No Preference	62	1408.40
23489PA0010021	Rating Area 7	No Preference	63	1447.13
23489PA0010021	Rating Area 7	No Preference	64 and over	1470.66
23489PA0010021	Rating Area 8	No Preference	0-14	357.50
23489PA0010021	Rating Area 8	No Preference	15	389.28
23489PA0010021	Rating Area 8	No Preference	16	401.43
23489PA0010021	Rating Area 8	No Preference	17	413.58
23489PA0010021	Rating Area 8	No Preference	18	426.66
23489PA0010021	Rating Area 8	No Preference	19	439.75
23489PA0010021	Rating Area 8	No Preference	20	453.30
23489PA0010021	Rating Area 8	No Preference	21	467.32
23489PA0010021	Rating Area 8	No Preference	22	467.32
23489PA0010021	Rating Area 8	No Preference	23	467.32
23489PA0010021	Rating Area 8	No Preference	24	467.32
23489PA0010021	Rating Area 8	No Preference	25	469.19
23489PA0010021	Rating Area 8	No Preference	26	478.54
23489PA0010021	Rating Area 8	No Preference	27	489.76
23489PA0010021	Rating Area 8	No Preference	28	507.98
23489PA0010021	Rating Area 8	No Preference	29	522.93
23489PA0010021	Rating Area 8	No Preference	30	530.41
23489PA0010021	Rating Area 8	No Preference	31	541.62
23489PA0010021	Rating Area 8	No Preference	32	552.84
23489PA0010021	Rating Area 8	No Preference	33	559.85
23489PA0010021	Rating Area 8	No Preference	34	567.33
23489PA0010021	Rating Area 8	No Preference	35	571.07
23489PA0010021	Rating Area 8	No Preference	36	574.80
23489PA0010021	Rating Area 8	No Preference	37	578.54
23489PA0010021	Rating Area 8	No Preference	38	582.28
23489PA0010021	Rating Area 8	No Preference	39	589.76

23489PA0010021	Rating Area 8	No Preference	40	597.23
23489PA0010021	Rating Area 8	No Preference	41	608.45
23489PA0010021	Rating Area 8	No Preference	42	619.20
23489PA0010021	Rating Area 8	No Preference	43	634.15
23489PA0010021	Rating Area 8	No Preference	44	652.85
23489PA0010021	Rating Area 8	No Preference	45	674.81
23489PA0010021	Rating Area 8	No Preference	46	700.99
23489PA0010021	Rating Area 8	No Preference	47	730.42
23489PA0010021	Rating Area 8	No Preference	48	764.07
23489PA0010021	Rating Area 8	No Preference	49	797.25
23489PA0010021	Rating Area 8	No Preference	50	834.63
23489PA0010021	Rating Area 8	No Preference	51	871.55
23489PA0010021	Rating Area 8	No Preference	52	912.20
23489PA0010021	Rating Area 8	No Preference	53	953.34
23489PA0010021	Rating Area 8	No Preference	54	997.73
23489PA0010021	Rating Area 8	No Preference	55	1042.12
23489PA0010021	Rating Area 8	No Preference	56	1090.26
23489PA0010021	Rating Area 8	No Preference	57	1138.86
23489PA0010021	Rating Area 8	No Preference	58	1190.73
23489PA0010021	Rating Area 8	No Preference	59	1216.43
23489PA0010021	Rating Area 8	No Preference	60	1268.31
23489PA0010021	Rating Area 8	No Preference	61	1313.17
23489PA0010021	Rating Area 8	No Preference	62	1342.61
23489PA0010021	Rating Area 8	No Preference	63	1379.52
23489PA0010021	Rating Area 8	No Preference	64 and over	1401.96
23489PA0010021	Rating Area 9	No Preference	0-14	354.44
23489PA0010021	Rating Area 9	No Preference	15	385.94
23489PA0010021	Rating Area 9	No Preference	16	397.99
23489PA0010021	Rating Area 9	No Preference	17	410.03
23489PA0010021	Rating Area 9	No Preference	18	423.01
23489PA0010021	Rating Area 9	No Preference	19	435.98
23489PA0010021	Rating Area 9	No Preference	20	449.42
23489PA0010021	Rating Area 9	No Preference	21	463.32
23489PA0010021	Rating Area 9	No Preference	22	463.32
23489PA0010021	Rating Area 9	No Preference	23	463.32
23489PA0010021	Rating Area 9	No Preference	24	463.32
23489PA0010021	Rating Area 9	No Preference	25	465.18
23489PA0010021	Rating Area 9	No Preference	26	474.44
23489PA0010021	Rating Area 9	No Preference	27	485.56
23489PA0010021	Rating Area 9	No Preference	28	503.63
23489PA0010021	Rating Area 9	No Preference	29	518.45
23489PA0010021	Rating Area 9	No Preference	30	525.86
23489PA0010021	Rating Area 9	No Preference	31	536.99
23489PA0010021	Rating Area 9	No Preference	32	548.11
23489PA0010021	Rating Area 9	No Preference	33	555.06
23489PA0010021	Rating Area 9	No Preference	34	562.47
23489PA0010021	Rating Area 9	No Preference	35	566.18
23489PA0010021	Rating Area 9	No Preference	36	569.88
23489PA0010021	Rating Area 9	No Preference	37	573.59
23489PA0010021	Rating Area 9	No Preference	38	577.29
23489PA0010021	Rating Area 9	No Preference	39	584.71
23489PA0010021	Rating Area 9	No Preference	40	592.12
23489PA0010021	Rating Area 9	No Preference	41	603.24
23489PA0010021	Rating Area 9	No Preference	42	613.90
23489PA0010021	Rating Area 9	No Preference	43	628.73
23489PA0010021	Rating Area 9	No Preference	44	647.26
23489PA0010021	Rating Area 9	No Preference	45	669.03
23489PA0010021	Rating Area 9	No Preference	46	694.98
23489PA0010021	Rating Area 9	No Preference	47	724.17
23489PA0010021	Rating Area 9	No Preference	48	757.52
23489PA0010021	Rating Area 9	No Preference	49	790.42
23489PA0010021	Rating Area 9	No Preference	50	827.49
23489PA0010021	Rating Area 9	No Preference	51	864.10
23489PA0010021	Rating Area 9	No Preference	52	904.40
23489PA0010021	Rating Area 9	No Preference	53	945.17
23489PA0010021	Rating Area 9	No Preference	54	989.18
23489PA0010021	Rating Area 9	No Preference	55	1033.20
23489PA0010021	Rating Area 9	No Preference	56	1080.92
23489PA0010021	Rating Area 9	No Preference	57	1129.11
23489PA0010021	Rating Area 9	No Preference	58	1180.54
23489PA0010021	Rating Area 9	No Preference	59	1206.02
23489PA0010021	Rating Area 9	No Preference	60	1257.45
23489PA0010021	Rating Area 9	No Preference	61	1301.93
23489PA0010021	Rating Area 9	No Preference	62	1331.12
23489PA0010021	Rating Area 9	No Preference	63	1367.72
23489PA0010021	Rating Area 9	No Preference	64 and over	1389.96
23489PA0010032	Rating Area 1	No Preference	0-14	204.14
23489PA0010032	Rating Area 1	No Preference	15	222.29
23489PA0010032	Rating Area 1	No Preference	16	229.22
23489PA0010032	Rating Area 1	No Preference	17	236.17
23489PA0010032	Rating Area 1	No Preference	18	243.64
23489PA0010032	Rating Area 1	No Preference	19	251.10
23489PA0010032	Rating Area 1	No Preference	20	258.85
23489PA0010032	Rating Area 1	No Preference	21	266.85
23489PA0010032	Rating Area 1	No Preference	22	266.85
23489PA0010032	Rating Area 1	No Preference	23	266.85
23489PA0010032	Rating Area 1	No Preference	24	266.85
23489PA0010032	Rating Area 1	No Preference	25	267.92
23489PA0010032	Rating Area 1	No Preference	26	273.25
23489PA0010032	Rating Area 1	No Preference	27	279.66
23489PA0010032	Rating Area 1	No Preference	28	290.06
23489PA0010032	Rating Area 1	No Preference	29	298.60
23489PA0010032	Rating Area 1	No Preference	30	302.88
23489PA0010032	Rating Area 1	No Preference	31	309.28
23489PA0010032	Rating Area 1	No Preference	32	315.69
23489PA0010032	Rating Area 1	No Preference	33	319.69
23489PA0010032	Rating Area 1	No Preference	34	323.95
23489PA0010032	Rating Area 1	No Preference	35	326.09
23489PA0010032	Rating Area 1	No Preference	36	328.23
23489PA0010032	Rating Area 1	No Preference	37	330.36
23489PA0010032	Rating Area 1	No Preference	38	332.49
23489PA0010032	Rating Area 1	No Preference	39	336.77
23489PA0010032	Rating Area 1	No Preference	40	341.03
23489PA0010032	Rating Area 1	No Preference	41	347.44
23489PA0010032	Rating Area 1	No Preference	42	353.58
23489PA0010032	Rating Area 1	No Preference	43	362.12
23489PA0010032	Rating Area 1	No Preference	44	372.79
23489PA0010032	Rating Area 1	No Preference	45	385.33
23489PA0010032	Rating Area 1	No Preference	46	400.28
23489PA0010032	Rating Area 1	No Preference	47	417.08
23489PA0010032	Rating Area 1	No Preference	48	436.30
23489PA0010032	Rating Area 1	No Preference	49	455.25

23489PA0010032	Rating Area 1	No Preference	50	476.60
23489PA0010032	Rating Area 1	No Preference	51	497.67
23489PA0010032	Rating Area 1	No Preference	52	520.89
23489PA0010032	Rating Area 1	No Preference	53	544.37
23489PA0010032	Rating Area 1	No Preference	54	569.73
23489PA0010032	Rating Area 1	No Preference	55	595.08
23489PA0010032	Rating Area 1	No Preference	56	622.57
23489PA0010032	Rating Area 1	No Preference	57	650.32
23489PA0010032	Rating Area 1	No Preference	58	679.93
23489PA0010032	Rating Area 1	No Preference	59	694.61
23489PA0010032	Rating Area 1	No Preference	60	724.23
23489PA0010032	Rating Area 1	No Preference	61	749.85
23489PA0010032	Rating Area 1	No Preference	62	766.66
23489PA0010032	Rating Area 1	No Preference	63	787.74
23489PA0010032	Rating Area 1	No Preference	64 and over	800.55
23489PA0010032	Rating Area 2	No Preference	0-14	206.20
23489PA0010032	Rating Area 2	No Preference	15	224.53
23489PA0010032	Rating Area 2	No Preference	16	231.53
23489PA0010032	Rating Area 2	No Preference	17	238.55
23489PA0010032	Rating Area 2	No Preference	18	246.09
23489PA0010032	Rating Area 2	No Preference	19	253.64
23489PA0010032	Rating Area 2	No Preference	20	261.46
23489PA0010032	Rating Area 2	No Preference	21	269.54
23489PA0010032	Rating Area 2	No Preference	22	269.54
23489PA0010032	Rating Area 2	No Preference	23	269.54
23489PA0010032	Rating Area 2	No Preference	24	269.54
23489PA0010032	Rating Area 2	No Preference	25	270.62
23489PA0010032	Rating Area 2	No Preference	26	276.01
23489PA0010032	Rating Area 2	No Preference	27	282.47
23489PA0010032	Rating Area 2	No Preference	28	292.99
23489PA0010032	Rating Area 2	No Preference	29	301.61
23489PA0010032	Rating Area 2	No Preference	30	305.93
23489PA0010032	Rating Area 2	No Preference	31	312.40
23489PA0010032	Rating Area 2	No Preference	32	318.87
23489PA0010032	Rating Area 2	No Preference	33	322.91
23489PA0010032	Rating Area 2	No Preference	34	327.22
23489PA0010032	Rating Area 2	No Preference	35	329.38
23489PA0010032	Rating Area 2	No Preference	36	331.54
23489PA0010032	Rating Area 2	No Preference	37	333.69
23489PA0010032	Rating Area 2	No Preference	38	335.85
23489PA0010032	Rating Area 2	No Preference	39	340.16
23489PA0010032	Rating Area 2	No Preference	40	344.47
23489PA0010032	Rating Area 2	No Preference	41	350.94
23489PA0010032	Rating Area 2	No Preference	42	357.14
23489PA0010032	Rating Area 2	No Preference	43	365.76
23489PA0010032	Rating Area 2	No Preference	44	376.55
23489PA0010032	Rating Area 2	No Preference	45	389.22
23489PA0010032	Rating Area 2	No Preference	46	404.31
23489PA0010032	Rating Area 2	No Preference	47	421.29
23489PA0010032	Rating Area 2	No Preference	48	440.70
23489PA0010032	Rating Area 2	No Preference	49	459.84
23489PA0010032	Rating Area 2	No Preference	50	481.40
23489PA0010032	Rating Area 2	No Preference	51	502.69
23489PA0010032	Rating Area 2	No Preference	52	526.15
23489PA0010032	Rating Area 2	No Preference	53	549.86
23489PA0010032	Rating Area 2	No Preference	54	575.47
23489PA0010032	Rating Area 2	No Preference	55	601.08
23489PA0010032	Rating Area 2	No Preference	56	628.84
23489PA0010032	Rating Area 2	No Preference	57	656.87
23489PA0010032	Rating Area 2	No Preference	58	686.78
23489PA0010032	Rating Area 2	No Preference	59	701.61
23489PA0010032	Rating Area 2	No Preference	60	731.53
23489PA0010032	Rating Area 2	No Preference	61	757.40
23489PA0010032	Rating Area 2	No Preference	62	774.38
23489PA0010032	Rating Area 2	No Preference	63	795.69
23489PA0010032	Rating Area 2	No Preference	64 and over	808.62
23489PA0010032	Rating Area 3	No Preference	0-14	242.91
23489PA0010032	Rating Area 3	No Preference	15	264.50
23489PA0010032	Rating Area 3	No Preference	16	272.76
23489PA0010032	Rating Area 3	No Preference	17	281.02
23489PA0010032	Rating Area 3	No Preference	18	289.90
23489PA0010032	Rating Area 3	No Preference	19	298.79
23489PA0010032	Rating Area 3	No Preference	20	308.00
23489PA0010032	Rating Area 3	No Preference	21	317.53
23489PA0010032	Rating Area 3	No Preference	22	317.53
23489PA0010032	Rating Area 3	No Preference	23	317.53
23489PA0010032	Rating Area 3	No Preference	24	317.53
23489PA0010032	Rating Area 3	No Preference	25	318.80
23489PA0010032	Rating Area 3	No Preference	26	325.15
23489PA0010032	Rating Area 3	No Preference	27	332.77
23489PA0010032	Rating Area 3	No Preference	28	345.16
23489PA0010032	Rating Area 3	No Preference	29	355.32
23489PA0010032	Rating Area 3	No Preference	30	360.40
23489PA0010032	Rating Area 3	No Preference	31	368.02
23489PA0010032	Rating Area 3	No Preference	32	375.63
23489PA0010032	Rating Area 3	No Preference	33	380.40
23489PA0010032	Rating Area 3	No Preference	34	385.48
23489PA0010032	Rating Area 3	No Preference	35	388.03
23489PA0010032	Rating Area 3	No Preference	36	390.57
23489PA0010032	Rating Area 3	No Preference	37	393.11
23489PA0010032	Rating Area 3	No Preference	38	395.65
23489PA0010032	Rating Area 3	No Preference	39	400.72
23489PA0010032	Rating Area 3	No Preference	40	405.80
23489PA0010032	Rating Area 3	No Preference	41	413.42
23489PA0010032	Rating Area 3	No Preference	42	420.73
23489PA0010032	Rating Area 3	No Preference	43	430.88
23489PA0010032	Rating Area 3	No Preference	44	443.59
23489PA0010032	Rating Area 3	No Preference	45	458.51
23489PA0010032	Rating Area 3	No Preference	46	476.30
23489PA0010032	Rating Area 3	No Preference	47	496.30
23489PA0010032	Rating Area 3	No Preference	48	519.16
23489PA0010032	Rating Area 3	No Preference	49	541.71
23489PA0010032	Rating Area 3	No Preference	50	567.11
23489PA0010032	Rating Area 3	No Preference	51	592.19
23489PA0010032	Rating Area 3	No Preference	52	619.82
23489PA0010032	Rating Area 3	No Preference	53	647.76
23489PA0010032	Rating Area 3	No Preference	54	677.93
23489PA0010032	Rating Area 3	No Preference	55	708.10
23489PA0010032	Rating Area 3	No Preference	56	740.79
23489PA0010032	Rating Area 3	No Preference	57	773.82
23489PA0010032	Rating Area 3	No Preference	58	809.07
23489PA0010032	Rating Area 3	No Preference	59	826.53

23489PA0010032	Rating Area 3	No Preference	60	861.78
23489PA0010032	Rating Area 3	No Preference	61	892.26
23489PA0010032	Rating Area 3	No Preference	62	912.26
23489PA0010032	Rating Area 3	No Preference	63	937.35
23489PA0010032	Rating Area 3	No Preference	64 and over	952.59
23489PA0010032	Rating Area 4	No Preference	0-14	213.84
23489PA0010032	Rating Area 4	No Preference	15	232.84
23489PA0010032	Rating Area 4	No Preference	16	240.12
23489PA0010032	Rating Area 4	No Preference	17	247.39
23489PA0010032	Rating Area 4	No Preference	18	255.21
23489PA0010032	Rating Area 4	No Preference	19	263.03
23489PA0010032	Rating Area 4	No Preference	20	271.15
23489PA0010032	Rating Area 4	No Preference	21	279.53
23489PA0010032	Rating Area 4	No Preference	22	279.53
23489PA0010032	Rating Area 4	No Preference	23	279.53
23489PA0010032	Rating Area 4	No Preference	24	279.53
23489PA0010032	Rating Area 4	No Preference	25	280.65
23489PA0010032	Rating Area 4	No Preference	26	286.24
23489PA0010032	Rating Area 4	No Preference	27	292.95
23489PA0010032	Rating Area 4	No Preference	28	303.85
23489PA0010032	Rating Area 4	No Preference	29	312.79
23489PA0010032	Rating Area 4	No Preference	30	317.27
23489PA0010032	Rating Area 4	No Preference	31	323.97
23489PA0010032	Rating Area 4	No Preference	32	330.69
23489PA0010032	Rating Area 4	No Preference	33	334.87
23489PA0010032	Rating Area 4	No Preference	34	339.35
23489PA0010032	Rating Area 4	No Preference	35	341.59
23489PA0010032	Rating Area 4	No Preference	36	343.82
23489PA0010032	Rating Area 4	No Preference	37	346.06
23489PA0010032	Rating Area 4	No Preference	38	348.29
23489PA0010032	Rating Area 4	No Preference	39	352.77
23489PA0010032	Rating Area 4	No Preference	40	357.24
23489PA0010032	Rating Area 4	No Preference	41	363.95
23489PA0010032	Rating Area 4	No Preference	42	370.37
23489PA0010032	Rating Area 4	No Preference	43	379.32
23489PA0010032	Rating Area 4	No Preference	44	390.50
23489PA0010032	Rating Area 4	No Preference	45	403.64
23489PA0010032	Rating Area 4	No Preference	46	419.30
23489PA0010032	Rating Area 4	No Preference	47	436.90
23489PA0010032	Rating Area 4	No Preference	48	457.03
23489PA0010032	Rating Area 4	No Preference	49	476.87
23489PA0010032	Rating Area 4	No Preference	50	499.24
23489PA0010032	Rating Area 4	No Preference	51	521.32
23489PA0010032	Rating Area 4	No Preference	52	545.64
23489PA0010032	Rating Area 4	No Preference	53	570.25
23489PA0010032	Rating Area 4	No Preference	54	596.80
23489PA0010032	Rating Area 4	No Preference	55	623.35
23489PA0010032	Rating Area 4	No Preference	56	652.14
23489PA0010032	Rating Area 4	No Preference	57	681.22
23489PA0010032	Rating Area 4	No Preference	58	712.25
23489PA0010032	Rating Area 4	No Preference	59	727.62
23489PA0010032	Rating Area 4	No Preference	60	758.65
23489PA0010032	Rating Area 4	No Preference	61	785.48
23489PA0010032	Rating Area 4	No Preference	62	803.09
23489PA0010032	Rating Area 4	No Preference	63	825.17
23489PA0010032	Rating Area 4	No Preference	64 and over	838.59
23489PA0010032	Rating Area 5	No Preference	0-14	210.30
23489PA0010032	Rating Area 5	No Preference	15	228.99
23489PA0010032	Rating Area 5	No Preference	16	236.14
23489PA0010032	Rating Area 5	No Preference	17	243.29
23489PA0010032	Rating Area 5	No Preference	18	250.99
23489PA0010032	Rating Area 5	No Preference	19	258.68
23489PA0010032	Rating Area 5	No Preference	20	266.66
23489PA0010032	Rating Area 5	No Preference	21	274.90
23489PA0010032	Rating Area 5	No Preference	22	274.90
23489PA0010032	Rating Area 5	No Preference	23	274.90
23489PA0010032	Rating Area 5	No Preference	24	274.90
23489PA0010032	Rating Area 5	No Preference	25	276.00
23489PA0010032	Rating Area 5	No Preference	26	281.50
23489PA0010032	Rating Area 5	No Preference	27	288.10
23489PA0010032	Rating Area 5	No Preference	28	298.81
23489PA0010032	Rating Area 5	No Preference	29	307.62
23489PA0010032	Rating Area 5	No Preference	30	312.01
23489PA0010032	Rating Area 5	No Preference	31	318.61
23489PA0010032	Rating Area 5	No Preference	32	325.21
23489PA0010032	Rating Area 5	No Preference	33	329.33
23489PA0010032	Rating Area 5	No Preference	34	333.73
23489PA0010032	Rating Area 5	No Preference	35	335.92
23489PA0010032	Rating Area 5	No Preference	36	338.13
23489PA0010032	Rating Area 5	No Preference	37	340.33
23489PA0010032	Rating Area 5	No Preference	38	342.52
23489PA0010032	Rating Area 5	No Preference	39	346.92
23489PA0010032	Rating Area 5	No Preference	40	351.33
23489PA0010032	Rating Area 5	No Preference	41	357.92
23489PA0010032	Rating Area 5	No Preference	42	364.24
23489PA0010032	Rating Area 5	No Preference	43	373.04
23489PA0010032	Rating Area 5	No Preference	44	384.03
23489PA0010032	Rating Area 5	No Preference	45	396.96
23489PA0010032	Rating Area 5	No Preference	46	412.35
23489PA0010032	Rating Area 5	No Preference	47	429.66
23489PA0010032	Rating Area 5	No Preference	48	449.46
23489PA0010032	Rating Area 5	No Preference	49	468.98
23489PA0010032	Rating Area 5	No Preference	50	490.97
23489PA0010032	Rating Area 5	No Preference	51	512.69
23489PA0010032	Rating Area 5	No Preference	52	536.60
23489PA0010032	Rating Area 5	No Preference	53	560.79
23489PA0010032	Rating Area 5	No Preference	54	586.91
23489PA0010032	Rating Area 5	No Preference	55	613.03
23489PA0010032	Rating Area 5	No Preference	56	641.34
23489PA0010032	Rating Area 5	No Preference	57	669.94
23489PA0010032	Rating Area 5	No Preference	58	700.45
23489PA0010032	Rating Area 5	No Preference	59	715.57
23489PA0010032	Rating Area 5	No Preference	60	746.08
23489PA0010032	Rating Area 5	No Preference	61	772.47
23489PA0010032	Rating Area 5	No Preference	62	789.79
23489PA0010032	Rating Area 5	No Preference	63	811.50
23489PA0010032	Rating Area 5	No Preference	64 and over	824.70
23489PA0010032	Rating Area 6	No Preference	0-14	244.28
23489PA0010032	Rating Area 6	No Preference	15	265.99
23489PA0010032	Rating Area 6	No Preference	16	274.30
23489PA0010032	Rating Area 6	No Preference	17	282.60
23489PA0010032	Rating Area 6	No Preference	18	291.53

23489PA0010032	Rating Area 6	No Preference	19	300.48
23489PA0010032	Rating Area 6	No Preference	20	309.74
23489PA0010032	Rating Area 6	No Preference	21	319.32
23489PA0010032	Rating Area 6	No Preference	22	319.32
23489PA0010032	Rating Area 6	No Preference	23	319.32
23489PA0010032	Rating Area 6	No Preference	24	319.32
23489PA0010032	Rating Area 6	No Preference	25	320.60
23489PA0010032	Rating Area 6	No Preference	26	326.99
23489PA0010032	Rating Area 6	No Preference	27	334.64
23489PA0010032	Rating Area 6	No Preference	28	347.11
23489PA0010032	Rating Area 6	No Preference	29	357.32
23489PA0010032	Rating Area 6	No Preference	30	362.43
23489PA0010032	Rating Area 6	No Preference	31	370.09
23489PA0010032	Rating Area 6	No Preference	32	377.76
23489PA0010032	Rating Area 6	No Preference	33	382.55
23489PA0010032	Rating Area 6	No Preference	34	387.65
23489PA0010032	Rating Area 6	No Preference	35	390.21
23489PA0010032	Rating Area 6	No Preference	36	392.76
23489PA0010032	Rating Area 6	No Preference	37	395.32
23489PA0010032	Rating Area 6	No Preference	38	397.87
23489PA0010032	Rating Area 6	No Preference	39	402.98
23489PA0010032	Rating Area 6	No Preference	40	408.09
23489PA0010032	Rating Area 6	No Preference	41	415.75
23489PA0010032	Rating Area 6	No Preference	42	423.10
23489PA0010032	Rating Area 6	No Preference	43	433.32
23489PA0010032	Rating Area 6	No Preference	44	446.09
23489PA0010032	Rating Area 6	No Preference	45	461.10
23489PA0010032	Rating Area 6	No Preference	46	478.98
23489PA0010032	Rating Area 6	No Preference	47	499.10
23489PA0010032	Rating Area 6	No Preference	48	522.09
23489PA0010032	Rating Area 6	No Preference	49	544.76
23489PA0010032	Rating Area 6	No Preference	50	570.31
23489PA0010032	Rating Area 6	No Preference	51	595.53
23489PA0010032	Rating Area 6	No Preference	52	623.32
23489PA0010032	Rating Area 6	No Preference	53	651.41
23489PA0010032	Rating Area 6	No Preference	54	681.75
23489PA0010032	Rating Area 6	No Preference	55	712.08
23489PA0010032	Rating Area 6	No Preference	56	744.97
23489PA0010032	Rating Area 6	No Preference	57	778.18
23489PA0010032	Rating Area 6	No Preference	58	813.62
23489PA0010032	Rating Area 6	No Preference	59	831.19
23489PA0010032	Rating Area 6	No Preference	60	866.63
23489PA0010032	Rating Area 6	No Preference	61	897.29
23489PA0010032	Rating Area 6	No Preference	62	917.40
23489PA0010032	Rating Area 6	No Preference	63	942.64
23489PA0010032	Rating Area 6	No Preference	64 and over	957.96
23489PA0010032	Rating Area 7	No Preference	0-14	250.20
23489PA0010032	Rating Area 7	No Preference	15	272.44
23489PA0010032	Rating Area 7	No Preference	16	280.95
23489PA0010032	Rating Area 7	No Preference	17	289.44
23489PA0010032	Rating Area 7	No Preference	18	298.61
23489PA0010032	Rating Area 7	No Preference	19	307.77
23489PA0010032	Rating Area 7	No Preference	20	317.25
23489PA0010032	Rating Area 7	No Preference	21	327.06
23489PA0010032	Rating Area 7	No Preference	22	327.06
23489PA0010032	Rating Area 7	No Preference	23	327.06
23489PA0010032	Rating Area 7	No Preference	24	327.06
23489PA0010032	Rating Area 7	No Preference	25	328.37
23489PA0010032	Rating Area 7	No Preference	26	334.91
23489PA0010032	Rating Area 7	No Preference	27	342.76
23489PA0010032	Rating Area 7	No Preference	28	355.51
23489PA0010032	Rating Area 7	No Preference	29	365.98
23489PA0010032	Rating Area 7	No Preference	30	371.22
23489PA0010032	Rating Area 7	No Preference	31	379.06
23489PA0010032	Rating Area 7	No Preference	32	386.91
23489PA0010032	Rating Area 7	No Preference	33	391.82
23489PA0010032	Rating Area 7	No Preference	34	397.05
23489PA0010032	Rating Area 7	No Preference	35	399.67
23489PA0010032	Rating Area 7	No Preference	36	402.28
23489PA0010032	Rating Area 7	No Preference	37	404.90
23489PA0010032	Rating Area 7	No Preference	38	407.51
23489PA0010032	Rating Area 7	No Preference	39	412.75
23489PA0010032	Rating Area 7	No Preference	40	417.98
23489PA0010032	Rating Area 7	No Preference	41	425.84
23489PA0010032	Rating Area 7	No Preference	42	433.36
23489PA0010032	Rating Area 7	No Preference	43	443.82
23489PA0010032	Rating Area 7	No Preference	44	456.90
23489PA0010032	Rating Area 7	No Preference	45	472.27
23489PA0010032	Rating Area 7	No Preference	46	490.60
23489PA0010032	Rating Area 7	No Preference	47	511.20
23489PA0010032	Rating Area 7	No Preference	48	534.74
23489PA0010032	Rating Area 7	No Preference	49	557.96
23489PA0010032	Rating Area 7	No Preference	50	584.13
23489PA0010032	Rating Area 7	No Preference	51	609.96
23489PA0010032	Rating Area 7	No Preference	52	638.42
23489PA0010032	Rating Area 7	No Preference	53	667.20
23489PA0010032	Rating Area 7	No Preference	54	698.28
23489PA0010032	Rating Area 7	No Preference	55	729.34
23489PA0010032	Rating Area 7	No Preference	56	763.04
23489PA0010032	Rating Area 7	No Preference	57	797.04
23489PA0010032	Rating Area 7	No Preference	58	833.35
23489PA0010032	Rating Area 7	No Preference	59	851.34
23489PA0010032	Rating Area 7	No Preference	60	887.64
23489PA0010032	Rating Area 7	No Preference	61	919.04
23489PA0010032	Rating Area 7	No Preference	62	939.64
23489PA0010032	Rating Area 7	No Preference	63	965.48
23489PA0010032	Rating Area 7	No Preference	64 and over	981.18
23489PA0010032	Rating Area 8	No Preference	0-14	238.51
23489PA0010032	Rating Area 8	No Preference	15	259.71
23489PA0010032	Rating Area 8	No Preference	16	267.82
23489PA0010032	Rating Area 8	No Preference	17	275.92
23489PA0010032	Rating Area 8	No Preference	18	284.66
23489PA0010032	Rating Area 8	No Preference	19	293.39
23489PA0010032	Rating Area 8	No Preference	20	302.42
23489PA0010032	Rating Area 8	No Preference	21	311.78
23489PA0010032	Rating Area 8	No Preference	22	311.78
23489PA0010032	Rating Area 8	No Preference	23	311.78
23489PA0010032	Rating Area 8	No Preference	24	311.78
23489PA0010032	Rating Area 8	No Preference	25	313.02
23489PA0010032	Rating Area 8	No Preference	26	319.26
23489PA0010032	Rating Area 8	No Preference	27	326.75
23489PA0010032	Rating Area 8	No Preference	28	338.90

23489PA0010032	Rating Area 8	No Preference	29	348.88
23489PA0010032	Rating Area 8	No Preference	30	353.87
23489PA0010032	Rating Area 8	No Preference	31	361.35
23489PA0010032	Rating Area 8	No Preference	32	368.84
23489PA0010032	Rating Area 8	No Preference	33	373.51
23489PA0010032	Rating Area 8	No Preference	34	378.50
23489PA0010032	Rating Area 8	No Preference	35	381.00
23489PA0010032	Rating Area 8	No Preference	36	383.49
23489PA0010032	Rating Area 8	No Preference	37	385.99
23489PA0010032	Rating Area 8	No Preference	38	388.48
23489PA0010032	Rating Area 8	No Preference	39	393.46
23489PA0010032	Rating Area 8	No Preference	40	398.45
23489PA0010032	Rating Area 8	No Preference	41	405.94
23489PA0010032	Rating Area 8	No Preference	42	413.11
23489PA0010032	Rating Area 8	No Preference	43	423.09
23489PA0010032	Rating Area 8	No Preference	44	435.56
23489PA0010032	Rating Area 8	No Preference	45	450.21
23489PA0010032	Rating Area 8	No Preference	46	467.67
23489PA0010032	Rating Area 8	No Preference	47	487.32
23489PA0010032	Rating Area 8	No Preference	48	509.76
23489PA0010032	Rating Area 8	No Preference	49	531.90
23489PA0010032	Rating Area 8	No Preference	50	556.84
23489PA0010032	Rating Area 8	No Preference	51	581.47
23489PA0010032	Rating Area 8	No Preference	52	608.59
23489PA0010032	Rating Area 8	No Preference	53	636.03
23489PA0010032	Rating Area 8	No Preference	54	665.65
23489PA0010032	Rating Area 8	No Preference	55	695.27
23489PA0010032	Rating Area 8	No Preference	56	727.38
23489PA0010032	Rating Area 8	No Preference	57	759.80
23489PA0010032	Rating Area 8	No Preference	58	794.42
23489PA0010032	Rating Area 8	No Preference	59	811.56
23489PA0010032	Rating Area 8	No Preference	60	846.17
23489PA0010032	Rating Area 8	No Preference	61	876.10
23489PA0010032	Rating Area 8	No Preference	62	895.75
23489PA0010032	Rating Area 8	No Preference	63	920.37
23489PA0010032	Rating Area 8	No Preference	64 and over	935.34
23489PA0010032	Rating Area 9	No Preference	0-14	236.48
23489PA0010032	Rating Area 9	No Preference	15	257.51
23489PA0010032	Rating Area 9	No Preference	16	265.55
23489PA0010032	Rating Area 9	No Preference	17	273.58
23489PA0010032	Rating Area 9	No Preference	18	282.24
23489PA0010032	Rating Area 9	No Preference	19	290.90
23489PA0010032	Rating Area 9	No Preference	20	299.85
23489PA0010032	Rating Area 9	No Preference	21	309.13
23489PA0010032	Rating Area 9	No Preference	22	309.13
23489PA0010032	Rating Area 9	No Preference	23	309.13
23489PA0010032	Rating Area 9	No Preference	24	309.13
23489PA0010032	Rating Area 9	No Preference	25	310.37
23489PA0010032	Rating Area 9	No Preference	26	316.55
23489PA0010032	Rating Area 9	No Preference	27	323.97
23489PA0010032	Rating Area 9	No Preference	28	336.02
23489PA0010032	Rating Area 9	No Preference	29	345.92
23489PA0010032	Rating Area 9	No Preference	30	350.86
23489PA0010032	Rating Area 9	No Preference	31	358.28
23489PA0010032	Rating Area 9	No Preference	32	365.70
23489PA0010032	Rating Area 9	No Preference	33	370.34
23489PA0010032	Rating Area 9	No Preference	34	375.28
23489PA0010032	Rating Area 9	No Preference	35	377.75
23489PA0010032	Rating Area 9	No Preference	36	380.23
23489PA0010032	Rating Area 9	No Preference	37	382.71
23489PA0010032	Rating Area 9	No Preference	38	385.18
23489PA0010032	Rating Area 9	No Preference	39	390.12
23489PA0010032	Rating Area 9	No Preference	40	395.07
23489PA0010032	Rating Area 9	No Preference	41	402.48
23489PA0010032	Rating Area 9	No Preference	42	409.60
23489PA0010032	Rating Area 9	No Preference	43	419.49
23489PA0010032	Rating Area 9	No Preference	44	431.86
23489PA0010032	Rating Area 9	No Preference	45	446.39
23489PA0010032	Rating Area 9	No Preference	46	463.70
23489PA0010032	Rating Area 9	No Preference	47	483.18
23489PA0010032	Rating Area 9	No Preference	48	505.43
23489PA0010032	Rating Area 9	No Preference	49	527.38
23489PA0010032	Rating Area 9	No Preference	50	552.11
23489PA0010032	Rating Area 9	No Preference	51	576.53
23489PA0010032	Rating Area 9	No Preference	52	603.42
23489PA0010032	Rating Area 9	No Preference	53	630.63
23489PA0010032	Rating Area 9	No Preference	54	659.99
23489PA0010032	Rating Area 9	No Preference	55	689.36
23489PA0010032	Rating Area 9	No Preference	56	721.20
23489PA0010032	Rating Area 9	No Preference	57	753.34
23489PA0010032	Rating Area 9	No Preference	58	787.66
23489PA0010032	Rating Area 9	No Preference	59	804.66
23489PA0010032	Rating Area 9	No Preference	60	838.98
23489PA0010032	Rating Area 9	No Preference	61	868.65
23489PA0010032	Rating Area 9	No Preference	62	888.13
23489PA0010032	Rating Area 9	No Preference	63	912.55
23489PA0010032	Rating Area 9	No Preference	64 and over	927.39
23489PA0010039	Rating Area 1	No Preference	0-14	240.47
23489PA0010039	Rating Area 1	No Preference	15	261.85
23489PA0010039	Rating Area 1	No Preference	16	270.02
23489PA0010039	Rating Area 1	No Preference	17	278.19
23489PA0010039	Rating Area 1	No Preference	18	287.00
23489PA0010039	Rating Area 1	No Preference	19	295.79
23489PA0010039	Rating Area 1	No Preference	20	304.91
23489PA0010039	Rating Area 1	No Preference	21	314.34
23489PA0010039	Rating Area 1	No Preference	22	314.34
23489PA0010039	Rating Area 1	No Preference	23	314.34
23489PA0010039	Rating Area 1	No Preference	24	314.34
23489PA0010039	Rating Area 1	No Preference	25	315.60
23489PA0010039	Rating Area 1	No Preference	26	321.88
23489PA0010039	Rating Area 1	No Preference	27	329.43
23489PA0010039	Rating Area 1	No Preference	28	341.68
23489PA0010039	Rating Area 1	No Preference	29	351.74
23489PA0010039	Rating Area 1	No Preference	30	356.78
23489PA0010039	Rating Area 1	No Preference	31	364.32
23489PA0010039	Rating Area 1	No Preference	32	371.87
23489PA0010039	Rating Area 1	No Preference	33	376.58
23489PA0010039	Rating Area 1	No Preference	34	381.61
23489PA0010039	Rating Area 1	No Preference	35	384.12
23489PA0010039	Rating Area 1	No Preference	36	386.64
23489PA0010039	Rating Area 1	No Preference	37	389.15
23489PA0010039	Rating Area 1	No Preference	38	391.67

23489PA0010039	Rating Area 1	No Preference	39	396.70
23489PA0010039	Rating Area 1	No Preference	40	401.73
23489PA0010039	Rating Area 1	No Preference	41	409.27
23489PA0010039	Rating Area 1	No Preference	42	416.50
23489PA0010039	Rating Area 1	No Preference	43	426.56
23489PA0010039	Rating Area 1	No Preference	44	439.13
23489PA0010039	Rating Area 1	No Preference	45	453.91
23489PA0010039	Rating Area 1	No Preference	46	471.51
23489PA0010039	Rating Area 1	No Preference	47	491.31
23489PA0010039	Rating Area 1	No Preference	48	513.95
23489PA0010039	Rating Area 1	No Preference	49	536.27
23489PA0010039	Rating Area 1	No Preference	50	561.41
23489PA0010039	Rating Area 1	No Preference	51	586.24
23489PA0010039	Rating Area 1	No Preference	52	613.59
23489PA0010039	Rating Area 1	No Preference	53	641.25
23489PA0010039	Rating Area 1	No Preference	54	671.12
23489PA0010039	Rating Area 1	No Preference	55	700.98
23489PA0010039	Rating Area 1	No Preference	56	733.36
23489PA0010039	Rating Area 1	No Preference	57	766.05
23489PA0010039	Rating Area 1	No Preference	58	800.94
23489PA0010039	Rating Area 1	No Preference	59	818.23
23489PA0010039	Rating Area 1	No Preference	60	853.12
23489PA0010039	Rating Area 1	No Preference	61	883.30
23489PA0010039	Rating Area 1	No Preference	62	903.10
23489PA0010039	Rating Area 1	No Preference	63	927.93
23489PA0010039	Rating Area 1	No Preference	64 and over	943.02
23489PA0010039	Rating Area 2	No Preference	0-14	242.89
23489PA0010039	Rating Area 2	No Preference	15	264.49
23489PA0010039	Rating Area 2	No Preference	16	272.74
23489PA0010039	Rating Area 2	No Preference	17	281.00
23489PA0010039	Rating Area 2	No Preference	18	289.89
23489PA0010039	Rating Area 2	No Preference	19	298.78
23489PA0010039	Rating Area 2	No Preference	20	307.98
23489PA0010039	Rating Area 2	No Preference	21	317.51
23489PA0010039	Rating Area 2	No Preference	22	317.51
23489PA0010039	Rating Area 2	No Preference	23	317.51
23489PA0010039	Rating Area 2	No Preference	24	317.51
23489PA0010039	Rating Area 2	No Preference	25	318.78
23489PA0010039	Rating Area 2	No Preference	26	325.13
23489PA0010039	Rating Area 2	No Preference	27	332.75
23489PA0010039	Rating Area 2	No Preference	28	345.13
23489PA0010039	Rating Area 2	No Preference	29	355.29
23489PA0010039	Rating Area 2	No Preference	30	360.37
23489PA0010039	Rating Area 2	No Preference	31	367.99
23489PA0010039	Rating Area 2	No Preference	32	375.61
23489PA0010039	Rating Area 2	No Preference	33	380.37
23489PA0010039	Rating Area 2	No Preference	34	385.45
23489PA0010039	Rating Area 2	No Preference	35	387.99
23489PA0010039	Rating Area 2	No Preference	36	390.53
23489PA0010039	Rating Area 2	No Preference	37	393.07
23489PA0010039	Rating Area 2	No Preference	38	395.61
23489PA0010039	Rating Area 2	No Preference	39	400.70
23489PA0010039	Rating Area 2	No Preference	40	405.78
23489PA0010039	Rating Area 2	No Preference	41	413.40
23489PA0010039	Rating Area 2	No Preference	42	420.71
23489PA0010039	Rating Area 2	No Preference	43	430.86
23489PA0010039	Rating Area 2	No Preference	44	443.56
23489PA0010039	Rating Area 2	No Preference	45	458.49
23489PA0010039	Rating Area 2	No Preference	46	476.27
23489PA0010039	Rating Area 2	No Preference	47	496.27
23489PA0010039	Rating Area 2	No Preference	48	519.13
23489PA0010039	Rating Area 2	No Preference	49	541.67
23489PA0010039	Rating Area 2	No Preference	50	567.08
23489PA0010039	Rating Area 2	No Preference	51	592.16
23489PA0010039	Rating Area 2	No Preference	52	619.78
23489PA0010039	Rating Area 2	No Preference	53	647.72
23489PA0010039	Rating Area 2	No Preference	54	677.88
23489PA0010039	Rating Area 2	No Preference	55	708.04
23489PA0010039	Rating Area 2	No Preference	56	740.76
23489PA0010039	Rating Area 2	No Preference	57	773.77
23489PA0010039	Rating Area 2	No Preference	58	809.01
23489PA0010039	Rating Area 2	No Preference	59	826.48
23489PA0010039	Rating Area 2	No Preference	60	861.72
23489PA0010039	Rating Area 2	No Preference	61	892.21
23489PA0010039	Rating Area 2	No Preference	62	912.21
23489PA0010039	Rating Area 2	No Preference	63	937.29
23489PA0010039	Rating Area 2	No Preference	64 and over	952.53
23489PA0010039	Rating Area 3	No Preference	0-14	286.13
23489PA0010039	Rating Area 3	No Preference	15	311.57
23489PA0010039	Rating Area 3	No Preference	16	321.29
23489PA0010039	Rating Area 3	No Preference	17	331.02
23489PA0010039	Rating Area 3	No Preference	18	341.49
23489PA0010039	Rating Area 3	No Preference	19	351.96
23489PA0010039	Rating Area 3	No Preference	20	362.81
23489PA0010039	Rating Area 3	No Preference	21	374.03
23489PA0010039	Rating Area 3	No Preference	22	374.03
23489PA0010039	Rating Area 3	No Preference	23	374.03
23489PA0010039	Rating Area 3	No Preference	24	374.03
23489PA0010039	Rating Area 3	No Preference	25	375.53
23489PA0010039	Rating Area 3	No Preference	26	383.00
23489PA0010039	Rating Area 3	No Preference	27	391.99
23489PA0010039	Rating Area 3	No Preference	28	406.57
23489PA0010039	Rating Area 3	No Preference	29	418.54
23489PA0010039	Rating Area 3	No Preference	30	424.52
23489PA0010039	Rating Area 3	No Preference	31	433.50
23489PA0010039	Rating Area 3	No Preference	32	442.48
23489PA0010039	Rating Area 3	No Preference	33	448.09
23489PA0010039	Rating Area 3	No Preference	34	454.07
23489PA0010039	Rating Area 3	No Preference	35	457.06
23489PA0010039	Rating Area 3	No Preference	36	460.06
23489PA0010039	Rating Area 3	No Preference	37	463.05
23489PA0010039	Rating Area 3	No Preference	38	466.04
23489PA0010039	Rating Area 3	No Preference	39	472.03
23489PA0010039	Rating Area 3	No Preference	40	478.01
23489PA0010039	Rating Area 3	No Preference	41	486.98
23489PA0010039	Rating Area 3	No Preference	42	495.59
23489PA0010039	Rating Area 3	No Preference	43	507.56
23489PA0010039	Rating Area 3	No Preference	44	522.52
23489PA0010039	Rating Area 3	No Preference	45	540.10
23489PA0010039	Rating Area 3	No Preference	46	561.05
23489PA0010039	Rating Area 3	No Preference	47	584.61
23489PA0010039	Rating Area 3	No Preference	48	611.54

23489PA0010039	Rating Area 3	No Preference	49	638.10
23489PA0010039	Rating Area 3	No Preference	50	668.02
23489PA0010039	Rating Area 3	No Preference	51	697.57
23489PA0010039	Rating Area 3	No Preference	52	730.10
23489PA0010039	Rating Area 3	No Preference	53	763.02
23489PA0010039	Rating Area 3	No Preference	54	798.55
23489PA0010039	Rating Area 3	No Preference	55	834.09
23489PA0010039	Rating Area 3	No Preference	56	872.62
23489PA0010039	Rating Area 3	No Preference	57	911.51
23489PA0010039	Rating Area 3	No Preference	58	953.03
23489PA0010039	Rating Area 3	No Preference	59	973.60
23489PA0010039	Rating Area 3	No Preference	60	1015.12
23489PA0010039	Rating Area 3	No Preference	61	1051.03
23489PA0010039	Rating Area 3	No Preference	62	1074.59
23489PA0010039	Rating Area 3	No Preference	63	1104.13
23489PA0010039	Rating Area 3	No Preference	64 and over	1122.09
23489PA0010039	Rating Area 4	No Preference	0-14	251.90
23489PA0010039	Rating Area 4	No Preference	15	274.29
23489PA0010039	Rating Area 4	No Preference	16	282.85
23489PA0010039	Rating Area 4	No Preference	17	291.42
23489PA0010039	Rating Area 4	No Preference	18	300.63
23489PA0010039	Rating Area 4	No Preference	19	309.86
23489PA0010039	Rating Area 4	No Preference	20	319.41
23489PA0010039	Rating Area 4	No Preference	21	329.28
23489PA0010039	Rating Area 4	No Preference	22	329.28
23489PA0010039	Rating Area 4	No Preference	23	329.28
23489PA0010039	Rating Area 4	No Preference	24	329.28
23489PA0010039	Rating Area 4	No Preference	25	330.60
23489PA0010039	Rating Area 4	No Preference	26	337.18
23489PA0010039	Rating Area 4	No Preference	27	345.09
23489PA0010039	Rating Area 4	No Preference	28	357.93
23489PA0010039	Rating Area 4	No Preference	29	368.46
23489PA0010039	Rating Area 4	No Preference	30	373.74
23489PA0010039	Rating Area 4	No Preference	31	381.64
23489PA0010039	Rating Area 4	No Preference	32	389.53
23489PA0010039	Rating Area 4	No Preference	33	394.48
23489PA0010039	Rating Area 4	No Preference	34	399.74
23489PA0010039	Rating Area 4	No Preference	35	402.38
23489PA0010039	Rating Area 4	No Preference	36	405.02
23489PA0010039	Rating Area 4	No Preference	37	407.65
23489PA0010039	Rating Area 4	No Preference	38	410.28
23489PA0010039	Rating Area 4	No Preference	39	415.55
23489PA0010039	Rating Area 4	No Preference	40	420.82
23489PA0010039	Rating Area 4	No Preference	41	428.72
23489PA0010039	Rating Area 4	No Preference	42	436.30
23489PA0010039	Rating Area 4	No Preference	43	446.83
23489PA0010039	Rating Area 4	No Preference	44	460.01
23489PA0010039	Rating Area 4	No Preference	45	475.48
23489PA0010039	Rating Area 4	No Preference	46	493.92
23489PA0010039	Rating Area 4	No Preference	47	514.67
23489PA0010039	Rating Area 4	No Preference	48	538.38
23489PA0010039	Rating Area 4	No Preference	49	561.75
23489PA0010039	Rating Area 4	No Preference	50	588.10
23489PA0010039	Rating Area 4	No Preference	51	614.10
23489PA0010039	Rating Area 4	No Preference	52	642.75
23489PA0010039	Rating Area 4	No Preference	53	671.73
23489PA0010039	Rating Area 4	No Preference	54	703.02
23489PA0010039	Rating Area 4	No Preference	55	734.30
23489PA0010039	Rating Area 4	No Preference	56	768.21
23489PA0010039	Rating Area 4	No Preference	57	802.45
23489PA0010039	Rating Area 4	No Preference	58	839.01
23489PA0010039	Rating Area 4	No Preference	59	857.11
23489PA0010039	Rating Area 4	No Preference	60	893.66
23489PA0010039	Rating Area 4	No Preference	61	925.28
23489PA0010039	Rating Area 4	No Preference	62	946.02
23489PA0010039	Rating Area 4	No Preference	63	972.03
23489PA0010039	Rating Area 4	No Preference	64 and over	987.84
23489PA0010039	Rating Area 5	No Preference	0-14	247.73
23489PA0010039	Rating Area 5	No Preference	15	269.75
23489PA0010039	Rating Area 5	No Preference	16	278.17
23489PA0010039	Rating Area 5	No Preference	17	286.59
23489PA0010039	Rating Area 5	No Preference	18	295.66
23489PA0010039	Rating Area 5	No Preference	19	304.72
23489PA0010039	Rating Area 5	No Preference	20	314.12
23489PA0010039	Rating Area 5	No Preference	21	323.83
23489PA0010039	Rating Area 5	No Preference	22	323.83
23489PA0010039	Rating Area 5	No Preference	23	323.83
23489PA0010039	Rating Area 5	No Preference	24	323.83
23489PA0010039	Rating Area 5	No Preference	25	325.12
23489PA0010039	Rating Area 5	No Preference	26	331.60
23489PA0010039	Rating Area 5	No Preference	27	339.37
23489PA0010039	Rating Area 5	No Preference	28	352.00
23489PA0010039	Rating Area 5	No Preference	29	362.36
23489PA0010039	Rating Area 5	No Preference	30	367.55
23489PA0010039	Rating Area 5	No Preference	31	375.32
23489PA0010039	Rating Area 5	No Preference	32	383.09
23489PA0010039	Rating Area 5	No Preference	33	387.95
23489PA0010039	Rating Area 5	No Preference	34	393.13
23489PA0010039	Rating Area 5	No Preference	35	395.72
23489PA0010039	Rating Area 5	No Preference	36	398.31
23489PA0010039	Rating Area 5	No Preference	37	400.90
23489PA0010039	Rating Area 5	No Preference	38	403.49
23489PA0010039	Rating Area 5	No Preference	39	408.68
23489PA0010039	Rating Area 5	No Preference	40	413.85
23489PA0010039	Rating Area 5	No Preference	41	421.62
23489PA0010039	Rating Area 5	No Preference	42	429.07
23489PA0010039	Rating Area 5	No Preference	43	439.44
23489PA0010039	Rating Area 5	No Preference	44	452.39
23489PA0010039	Rating Area 5	No Preference	45	467.62
23489PA0010039	Rating Area 5	No Preference	46	485.75
23489PA0010039	Rating Area 5	No Preference	47	506.15
23489PA0010039	Rating Area 5	No Preference	48	529.46
23489PA0010039	Rating Area 5	No Preference	49	552.45
23489PA0010039	Rating Area 5	No Preference	50	578.36
23489PA0010039	Rating Area 5	No Preference	51	603.94
23489PA0010039	Rating Area 5	No Preference	52	632.12
23489PA0010039	Rating Area 5	No Preference	53	660.62
23489PA0010039	Rating Area 5	No Preference	54	691.38
23489PA0010039	Rating Area 5	No Preference	55	722.14
23489PA0010039	Rating Area 5	No Preference	56	755.50
23489PA0010039	Rating Area 5	No Preference	57	789.17
23489PA0010039	Rating Area 5	No Preference	58	825.12

23489PA0010039	Rating Area 5	No Preference	59	842.93
23489PA0010039	Rating Area 5	No Preference	60	878.87
23489PA0010039	Rating Area 5	No Preference	61	909.97
23489PA0010039	Rating Area 5	No Preference	62	930.36
23489PA0010039	Rating Area 5	No Preference	63	955.95
23489PA0010039	Rating Area 5	No Preference	64 and over	971.49
23489PA0010039	Rating Area 6	No Preference	0-14	287.76
23489PA0010039	Rating Area 6	No Preference	15	313.33
23489PA0010039	Rating Area 6	No Preference	16	323.11
23489PA0010039	Rating Area 6	No Preference	17	332.89
23489PA0010039	Rating Area 6	No Preference	18	343.43
23489PA0010039	Rating Area 6	No Preference	19	353.96
23489PA0010039	Rating Area 6	No Preference	20	364.87
23489PA0010039	Rating Area 6	No Preference	21	376.15
23489PA0010039	Rating Area 6	No Preference	22	376.15
23489PA0010039	Rating Area 6	No Preference	23	376.15
23489PA0010039	Rating Area 6	No Preference	24	376.15
23489PA0010039	Rating Area 6	No Preference	25	377.65
23489PA0010039	Rating Area 6	No Preference	26	385.18
23489PA0010039	Rating Area 6	No Preference	27	394.21
23489PA0010039	Rating Area 6	No Preference	28	408.87
23489PA0010039	Rating Area 6	No Preference	29	420.91
23489PA0010039	Rating Area 6	No Preference	30	426.93
23489PA0010039	Rating Area 6	No Preference	31	435.95
23489PA0010039	Rating Area 6	No Preference	32	444.98
23489PA0010039	Rating Area 6	No Preference	33	450.63
23489PA0010039	Rating Area 6	No Preference	34	456.65
23489PA0010039	Rating Area 6	No Preference	35	459.66
23489PA0010039	Rating Area 6	No Preference	36	462.66
23489PA0010039	Rating Area 6	No Preference	37	465.68
23489PA0010039	Rating Area 6	No Preference	38	468.68
23489PA0010039	Rating Area 6	No Preference	39	474.70
23489PA0010039	Rating Area 6	No Preference	40	480.72
23489PA0010039	Rating Area 6	No Preference	41	489.75
23489PA0010039	Rating Area 6	No Preference	42	498.40
23489PA0010039	Rating Area 6	No Preference	43	510.43
23489PA0010039	Rating Area 6	No Preference	44	525.48
23489PA0010039	Rating Area 6	No Preference	45	543.16
23489PA0010039	Rating Area 6	No Preference	46	564.23
23489PA0010039	Rating Area 6	No Preference	47	587.93
23489PA0010039	Rating Area 6	No Preference	48	615.00
23489PA0010039	Rating Area 6	No Preference	49	641.71
23489PA0010039	Rating Area 6	No Preference	50	671.80
23489PA0010039	Rating Area 6	No Preference	51	701.52
23489PA0010039	Rating Area 6	No Preference	52	734.24
23489PA0010039	Rating Area 6	No Preference	53	767.35
23489PA0010039	Rating Area 6	No Preference	54	803.08
23489PA0010039	Rating Area 6	No Preference	55	838.81
23489PA0010039	Rating Area 6	No Preference	56	877.55
23489PA0010039	Rating Area 6	No Preference	57	916.67
23489PA0010039	Rating Area 6	No Preference	58	958.43
23489PA0010039	Rating Area 6	No Preference	59	979.12
23489PA0010039	Rating Area 6	No Preference	60	1020.88
23489PA0010039	Rating Area 6	No Preference	61	1056.98
23489PA0010039	Rating Area 6	No Preference	62	1080.68
23489PA0010039	Rating Area 6	No Preference	63	1110.39
23489PA0010039	Rating Area 6	No Preference	64 and over	1128.45
23489PA0010039	Rating Area 7	No Preference	0-14	294.72
23489PA0010039	Rating Area 7	No Preference	15	320.92
23489PA0010039	Rating Area 7	No Preference	16	330.94
23489PA0010039	Rating Area 7	No Preference	17	340.95
23489PA0010039	Rating Area 7	No Preference	18	351.74
23489PA0010039	Rating Area 7	No Preference	19	362.53
23489PA0010039	Rating Area 7	No Preference	20	373.70
23489PA0010039	Rating Area 7	No Preference	21	385.26
23489PA0010039	Rating Area 7	No Preference	22	385.26
23489PA0010039	Rating Area 7	No Preference	23	385.26
23489PA0010039	Rating Area 7	No Preference	24	385.26
23489PA0010039	Rating Area 7	No Preference	25	386.80
23489PA0010039	Rating Area 7	No Preference	26	394.51
23489PA0010039	Rating Area 7	No Preference	27	403.75
23489PA0010039	Rating Area 7	No Preference	28	418.78
23489PA0010039	Rating Area 7	No Preference	29	431.10
23489PA0010039	Rating Area 7	No Preference	30	437.27
23489PA0010039	Rating Area 7	No Preference	31	446.52
23489PA0010039	Rating Area 7	No Preference	32	455.77
23489PA0010039	Rating Area 7	No Preference	33	461.54
23489PA0010039	Rating Area 7	No Preference	34	467.71
23489PA0010039	Rating Area 7	No Preference	35	470.79
23489PA0010039	Rating Area 7	No Preference	36	473.87
23489PA0010039	Rating Area 7	No Preference	37	476.96
23489PA0010039	Rating Area 7	No Preference	38	480.04
23489PA0010039	Rating Area 7	No Preference	39	486.19
23489PA0010039	Rating Area 7	No Preference	40	492.36
23489PA0010039	Rating Area 7	No Preference	41	501.61
23489PA0010039	Rating Area 7	No Preference	42	510.47
23489PA0010039	Rating Area 7	No Preference	43	522.80
23489PA0010039	Rating Area 7	No Preference	44	538.21
23489PA0010039	Rating Area 7	No Preference	45	556.32
23489PA0010039	Rating Area 7	No Preference	46	577.89
23489PA0010039	Rating Area 7	No Preference	47	602.16
23489PA0010039	Rating Area 7	No Preference	48	629.90
23489PA0010039	Rating Area 7	No Preference	49	657.25
23489PA0010039	Rating Area 7	No Preference	50	688.07
23489PA0010039	Rating Area 7	No Preference	51	718.51
23489PA0010039	Rating Area 7	No Preference	52	752.03
23489PA0010039	Rating Area 7	No Preference	53	785.93
23489PA0010039	Rating Area 7	No Preference	54	822.53
23489PA0010039	Rating Area 7	No Preference	55	859.13
23489PA0010039	Rating Area 7	No Preference	56	898.81
23489PA0010039	Rating Area 7	No Preference	57	938.88
23489PA0010039	Rating Area 7	No Preference	58	981.64
23489PA0010039	Rating Area 7	No Preference	59	1002.83
23489PA0010039	Rating Area 7	No Preference	60	1045.60
23489PA0010039	Rating Area 7	No Preference	61	1082.58
23489PA0010039	Rating Area 7	No Preference	62	1106.85
23489PA0010039	Rating Area 7	No Preference	63	1137.29
23489PA0010039	Rating Area 7	No Preference	64 and over	1155.78
23489PA0010039	Rating Area 8	No Preference	0-14	280.97
23489PA0010039	Rating Area 8	No Preference	15	305.93
23489PA0010039	Rating Area 8	No Preference	16	315.48
23489PA0010039	Rating Area 8	No Preference	17	325.03

23489PA0010039	Rating Area 8	No Preference	18	335.32
23489PA0010039	Rating Area 8	No Preference	19	345.60
23489PA0010039	Rating Area 8	No Preference	20	356.25
23489PA0010039	Rating Area 8	No Preference	21	367.27
23489PA0010039	Rating Area 8	No Preference	22	367.27
23489PA0010039	Rating Area 8	No Preference	23	367.27
23489PA0010039	Rating Area 8	No Preference	24	367.27
23489PA0010039	Rating Area 8	No Preference	25	368.74
23489PA0010039	Rating Area 8	No Preference	26	376.08
23489PA0010039	Rating Area 8	No Preference	27	384.90
23489PA0010039	Rating Area 8	No Preference	28	399.22
23489PA0010039	Rating Area 8	No Preference	29	410.98
23489PA0010039	Rating Area 8	No Preference	30	416.85
23489PA0010039	Rating Area 8	No Preference	31	425.66
23489PA0010039	Rating Area 8	No Preference	32	434.48
23489PA0010039	Rating Area 8	No Preference	33	439.99
23489PA0010039	Rating Area 8	No Preference	34	445.86
23489PA0010039	Rating Area 8	No Preference	35	448.80
23489PA0010039	Rating Area 8	No Preference	36	451.74
23489PA0010039	Rating Area 8	No Preference	37	454.68
23489PA0010039	Rating Area 8	No Preference	38	457.62
23489PA0010039	Rating Area 8	No Preference	39	463.49
23489PA0010039	Rating Area 8	No Preference	40	469.37
23489PA0010039	Rating Area 8	No Preference	41	478.18
23489PA0010039	Rating Area 8	No Preference	42	486.63
23489PA0010039	Rating Area 8	No Preference	43	498.39
23489PA0010039	Rating Area 8	No Preference	44	513.08
23489PA0010039	Rating Area 8	No Preference	45	530.34
23489PA0010039	Rating Area 8	No Preference	46	550.91
23489PA0010039	Rating Area 8	No Preference	47	574.05
23489PA0010039	Rating Area 8	No Preference	48	600.49
23489PA0010039	Rating Area 8	No Preference	49	626.56
23489PA0010039	Rating Area 8	No Preference	50	655.95
23489PA0010039	Rating Area 8	No Preference	51	684.96
23489PA0010039	Rating Area 8	No Preference	52	716.91
23489PA0010039	Rating Area 8	No Preference	53	749.23
23489PA0010039	Rating Area 8	No Preference	54	784.12
23489PA0010039	Rating Area 8	No Preference	55	819.01
23489PA0010039	Rating Area 8	No Preference	56	856.84
23489PA0010039	Rating Area 8	No Preference	57	895.03
23489PA0010039	Rating Area 8	No Preference	58	935.81
23489PA0010039	Rating Area 8	No Preference	59	956.00
23489PA0010039	Rating Area 8	No Preference	60	996.77
23489PA0010039	Rating Area 8	No Preference	61	1032.03
23489PA0010039	Rating Area 8	No Preference	62	1055.17
23489PA0010039	Rating Area 8	No Preference	63	1084.18
23489PA0010039	Rating Area 8	No Preference	64 and over	1101.81
23489PA0010039	Rating Area 9	No Preference	0-14	278.56
23489PA0010039	Rating Area 9	No Preference	15	303.32
23489PA0010039	Rating Area 9	No Preference	16	312.79
23489PA0010039	Rating Area 9	No Preference	17	322.26
23489PA0010039	Rating Area 9	No Preference	18	332.46
23489PA0010039	Rating Area 9	No Preference	19	342.64
23489PA0010039	Rating Area 9	No Preference	20	353.21
23489PA0010039	Rating Area 9	No Preference	21	364.13
23489PA0010039	Rating Area 9	No Preference	22	364.13
23489PA0010039	Rating Area 9	No Preference	23	364.13
23489PA0010039	Rating Area 9	No Preference	24	364.13
23489PA0010039	Rating Area 9	No Preference	25	365.59
23489PA0010039	Rating Area 9	No Preference	26	372.87
23489PA0010039	Rating Area 9	No Preference	27	381.61
23489PA0010039	Rating Area 9	No Preference	28	395.80
23489PA0010039	Rating Area 9	No Preference	29	407.47
23489PA0010039	Rating Area 9	No Preference	30	413.29
23489PA0010039	Rating Area 9	No Preference	31	422.03
23489PA0010039	Rating Area 9	No Preference	32	430.77
23489PA0010039	Rating Area 9	No Preference	33	436.23
23489PA0010039	Rating Area 9	No Preference	34	442.05
23489PA0010039	Rating Area 9	No Preference	35	444.97
23489PA0010039	Rating Area 9	No Preference	36	447.88
23489PA0010039	Rating Area 9	No Preference	37	450.79
23489PA0010039	Rating Area 9	No Preference	38	453.70
23489PA0010039	Rating Area 9	No Preference	39	459.53
23489PA0010039	Rating Area 9	No Preference	40	465.35
23489PA0010039	Rating Area 9	No Preference	41	474.09
23489PA0010039	Rating Area 9	No Preference	42	482.48
23489PA0010039	Rating Area 9	No Preference	43	494.13
23489PA0010039	Rating Area 9	No Preference	44	508.69
23489PA0010039	Rating Area 9	No Preference	45	525.80
23489PA0010039	Rating Area 9	No Preference	46	546.20
23489PA0010039	Rating Area 9	No Preference	47	569.14
23489PA0010039	Rating Area 9	No Preference	48	595.35
23489PA0010039	Rating Area 9	No Preference	49	621.21
23489PA0010039	Rating Area 9	No Preference	50	650.34
23489PA0010039	Rating Area 9	No Preference	51	679.10
23489PA0010039	Rating Area 9	No Preference	52	710.78
23489PA0010039	Rating Area 9	No Preference	53	742.82
23489PA0010039	Rating Area 9	No Preference	54	777.42
23489PA0010039	Rating Area 9	No Preference	55	812.01
23489PA0010039	Rating Area 9	No Preference	56	849.52
23489PA0010039	Rating Area 9	No Preference	57	887.38
23489PA0010039	Rating Area 9	No Preference	58	927.81
23489PA0010039	Rating Area 9	No Preference	59	947.83
23489PA0010039	Rating Area 9	No Preference	60	988.25
23489PA0010039	Rating Area 9	No Preference	61	1023.21
23489PA0010039	Rating Area 9	No Preference	62	1046.14
23489PA0010039	Rating Area 9	No Preference	63	1074.91
23489PA0010039	Rating Area 9	No Preference	64 and over	1092.39
23489PA0010089	Rating Area 1	No Preference	0-14	285.91
23489PA0010089	Rating Area 1	No Preference	15	311.33
23489PA0010089	Rating Area 1	No Preference	16	321.04
23489PA0010089	Rating Area 1	No Preference	17	330.76
23489PA0010089	Rating Area 1	No Preference	18	341.22
23489PA0010089	Rating Area 1	No Preference	19	351.69
23489PA0010089	Rating Area 1	No Preference	20	362.53
23489PA0010089	Rating Area 1	No Preference	21	373.74
23489PA0010089	Rating Area 1	No Preference	22	373.74
23489PA0010089	Rating Area 1	No Preference	23	373.74
23489PA0010089	Rating Area 1	No Preference	24	373.74
23489PA0010089	Rating Area 1	No Preference	25	375.23
23489PA0010089	Rating Area 1	No Preference	26	382.71
23489PA0010089	Rating Area 1	No Preference	27	391.68

23489PA0010089	Rating Area 1	No Preference	28	406.26
23489PA0010089	Rating Area 1	No Preference	29	418.22
23489PA0010089	Rating Area 1	No Preference	30	424.19
23489PA0010089	Rating Area 1	No Preference	31	433.16
23489PA0010089	Rating Area 1	No Preference	32	442.13
23489PA0010089	Rating Area 1	No Preference	33	447.74
23489PA0010089	Rating Area 1	No Preference	34	453.72
23489PA0010089	Rating Area 1	No Preference	35	456.71
23489PA0010089	Rating Area 1	No Preference	36	459.70
23489PA0010089	Rating Area 1	No Preference	37	462.69
23489PA0010089	Rating Area 1	No Preference	38	465.68
23489PA0010089	Rating Area 1	No Preference	39	471.66
23489PA0010089	Rating Area 1	No Preference	40	477.64
23489PA0010089	Rating Area 1	No Preference	41	486.61
23489PA0010089	Rating Area 1	No Preference	42	495.21
23489PA0010089	Rating Area 1	No Preference	43	507.17
23489PA0010089	Rating Area 1	No Preference	44	522.11
23489PA0010089	Rating Area 1	No Preference	45	539.68
23489PA0010089	Rating Area 1	No Preference	46	560.61
23489PA0010089	Rating Area 1	No Preference	47	584.16
23489PA0010089	Rating Area 1	No Preference	48	611.06
23489PA0010089	Rating Area 1	No Preference	49	637.60
23489PA0010089	Rating Area 1	No Preference	50	667.50
23489PA0010089	Rating Area 1	No Preference	51	697.03
23489PA0010089	Rating Area 1	No Preference	52	729.54
23489PA0010089	Rating Area 1	No Preference	53	762.43
23489PA0010089	Rating Area 1	No Preference	54	797.93
23489PA0010089	Rating Area 1	No Preference	55	833.44
23489PA0010089	Rating Area 1	No Preference	56	871.94
23489PA0010089	Rating Area 1	No Preference	57	910.80
23489PA0010089	Rating Area 1	No Preference	58	952.29
23489PA0010089	Rating Area 1	No Preference	59	972.85
23489PA0010089	Rating Area 1	No Preference	60	1014.33
23489PA0010089	Rating Area 1	No Preference	61	1050.21
23489PA0010089	Rating Area 1	No Preference	62	1073.76
23489PA0010089	Rating Area 1	No Preference	63	1103.28
23489PA0010089	Rating Area 1	No Preference	64 and over	1121.22
23489PA0010089	Rating Area 2	No Preference	0-14	288.80
23489PA0010089	Rating Area 2	No Preference	15	314.47
23489PA0010089	Rating Area 2	No Preference	16	324.28
23489PA0010089	Rating Area 2	No Preference	17	334.10
23489PA0010089	Rating Area 2	No Preference	18	344.67
23489PA0010089	Rating Area 2	No Preference	19	355.24
23489PA0010089	Rating Area 2	No Preference	20	366.18
23489PA0010089	Rating Area 2	No Preference	21	377.51
23489PA0010089	Rating Area 2	No Preference	22	377.51
23489PA0010089	Rating Area 2	No Preference	23	377.51
23489PA0010089	Rating Area 2	No Preference	24	377.51
23489PA0010089	Rating Area 2	No Preference	25	379.02
23489PA0010089	Rating Area 2	No Preference	26	386.57
23489PA0010089	Rating Area 2	No Preference	27	395.63
23489PA0010089	Rating Area 2	No Preference	28	410.35
23489PA0010089	Rating Area 2	No Preference	29	422.43
23489PA0010089	Rating Area 2	No Preference	30	428.47
23489PA0010089	Rating Area 2	No Preference	31	437.53
23489PA0010089	Rating Area 2	No Preference	32	446.59
23489PA0010089	Rating Area 2	No Preference	33	452.26
23489PA0010089	Rating Area 2	No Preference	34	458.30
23489PA0010089	Rating Area 2	No Preference	35	461.32
23489PA0010089	Rating Area 2	No Preference	36	464.34
23489PA0010089	Rating Area 2	No Preference	37	467.36
23489PA0010089	Rating Area 2	No Preference	38	470.38
23489PA0010089	Rating Area 2	No Preference	39	476.42
23489PA0010089	Rating Area 2	No Preference	40	482.46
23489PA0010089	Rating Area 2	No Preference	41	491.52
23489PA0010089	Rating Area 2	No Preference	42	500.20
23489PA0010089	Rating Area 2	No Preference	43	512.28
23489PA0010089	Rating Area 2	No Preference	44	527.38
23489PA0010089	Rating Area 2	No Preference	45	545.12
23489PA0010089	Rating Area 2	No Preference	46	566.27
23489PA0010089	Rating Area 2	No Preference	47	590.05
23489PA0010089	Rating Area 2	No Preference	48	617.23
23489PA0010089	Rating Area 2	No Preference	49	644.03
23489PA0010089	Rating Area 2	No Preference	50	674.23
23489PA0010089	Rating Area 2	No Preference	51	704.06
23489PA0010089	Rating Area 2	No Preference	52	736.90
23489PA0010089	Rating Area 2	No Preference	53	770.12
23489PA0010089	Rating Area 2	No Preference	54	805.98
23489PA0010089	Rating Area 2	No Preference	55	841.85
23489PA0010089	Rating Area 2	No Preference	56	880.73
23489PA0010089	Rating Area 2	No Preference	57	919.99
23489PA0010089	Rating Area 2	No Preference	58	961.90
23489PA0010089	Rating Area 2	No Preference	59	982.66
23489PA0010089	Rating Area 2	No Preference	60	1024.56
23489PA0010089	Rating Area 2	No Preference	61	1060.80
23489PA0010089	Rating Area 2	No Preference	62	1084.59
23489PA0010089	Rating Area 2	No Preference	63	1114.41
23489PA0010089	Rating Area 2	No Preference	64 and over	1132.53
23489PA0010089	Rating Area 3	No Preference	0-14	340.20
23489PA0010089	Rating Area 3	No Preference	15	370.44
23489PA0010089	Rating Area 3	No Preference	16	382.01
23489PA0010089	Rating Area 3	No Preference	17	393.57
23489PA0010089	Rating Area 3	No Preference	18	406.02
23489PA0010089	Rating Area 3	No Preference	19	418.47
23489PA0010089	Rating Area 3	No Preference	20	431.37
23489PA0010089	Rating Area 3	No Preference	21	444.71
23489PA0010089	Rating Area 3	No Preference	22	444.71
23489PA0010089	Rating Area 3	No Preference	23	444.71
23489PA0010089	Rating Area 3	No Preference	24	444.71
23489PA0010089	Rating Area 3	No Preference	25	446.49
23489PA0010089	Rating Area 3	No Preference	26	455.38
23489PA0010089	Rating Area 3	No Preference	27	466.06
23489PA0010089	Rating Area 3	No Preference	28	483.40
23489PA0010089	Rating Area 3	No Preference	29	497.63
23489PA0010089	Rating Area 3	No Preference	30	504.75
23489PA0010089	Rating Area 3	No Preference	31	515.42
23489PA0010089	Rating Area 3	No Preference	32	526.09
23489PA0010089	Rating Area 3	No Preference	33	532.76
23489PA0010089	Rating Area 3	No Preference	34	539.88
23489PA0010089	Rating Area 3	No Preference	35	543.44
23489PA0010089	Rating Area 3	No Preference	36	546.99
23489PA0010089	Rating Area 3	No Preference	37	550.55

23489PA0010089	Rating Area 3	No Preference	38	554.11
23489PA0010089	Rating Area 3	No Preference	39	561.22
23489PA0010089	Rating Area 3	No Preference	40	568.34
23489PA0010089	Rating Area 3	No Preference	41	579.01
23489PA0010089	Rating Area 3	No Preference	42	589.24
23489PA0010089	Rating Area 3	No Preference	43	603.47
23489PA0010089	Rating Area 3	No Preference	44	621.26
23489PA0010089	Rating Area 3	No Preference	45	642.16
23489PA0010089	Rating Area 3	No Preference	46	667.07
23489PA0010089	Rating Area 3	No Preference	47	695.08
23489PA0010089	Rating Area 3	No Preference	48	727.10
23489PA0010089	Rating Area 3	No Preference	49	758.68
23489PA0010089	Rating Area 3	No Preference	50	794.25
23489PA0010089	Rating Area 3	No Preference	51	829.38
23489PA0010089	Rating Area 3	No Preference	52	868.07
23489PA0010089	Rating Area 3	No Preference	53	907.21
23489PA0010089	Rating Area 3	No Preference	54	949.46
23489PA0010089	Rating Area 3	No Preference	55	991.70
23489PA0010089	Rating Area 3	No Preference	56	1037.51
23489PA0010089	Rating Area 3	No Preference	57	1083.76
23489PA0010089	Rating Area 3	No Preference	58	1133.12
23489PA0010089	Rating Area 3	No Preference	59	1157.58
23489PA0010089	Rating Area 3	No Preference	60	1206.94
23489PA0010089	Rating Area 3	No Preference	61	1249.64
23489PA0010089	Rating Area 3	No Preference	62	1277.65
23489PA0010089	Rating Area 3	No Preference	63	1312.78
23489PA0010089	Rating Area 3	No Preference	64 and over	1334.13
23489PA0010089	Rating Area 4	No Preference	0-14	299.50
23489PA0010089	Rating Area 4	No Preference	15	326.12
23489PA0010089	Rating Area 4	No Preference	16	336.30
23489PA0010089	Rating Area 4	No Preference	17	346.48
23489PA0010089	Rating Area 4	No Preference	18	357.44
23489PA0010089	Rating Area 4	No Preference	19	368.40
23489PA0010089	Rating Area 4	No Preference	20	379.76
23489PA0010089	Rating Area 4	No Preference	21	391.50
23489PA0010089	Rating Area 4	No Preference	22	391.50
23489PA0010089	Rating Area 4	No Preference	23	391.50
23489PA0010089	Rating Area 4	No Preference	24	391.50
23489PA0010089	Rating Area 4	No Preference	25	393.07
23489PA0010089	Rating Area 4	No Preference	26	400.90
23489PA0010089	Rating Area 4	No Preference	27	410.29
23489PA0010089	Rating Area 4	No Preference	28	425.56
23489PA0010089	Rating Area 4	No Preference	29	438.09
23489PA0010089	Rating Area 4	No Preference	30	444.35
23489PA0010089	Rating Area 4	No Preference	31	453.75
23489PA0010089	Rating Area 4	No Preference	32	463.14
23489PA0010089	Rating Area 4	No Preference	33	469.02
23489PA0010089	Rating Area 4	No Preference	34	475.28
23489PA0010089	Rating Area 4	No Preference	35	478.41
23489PA0010089	Rating Area 4	No Preference	36	481.55
23489PA0010089	Rating Area 4	No Preference	37	484.68
23489PA0010089	Rating Area 4	No Preference	38	487.81
23489PA0010089	Rating Area 4	No Preference	39	494.07
23489PA0010089	Rating Area 4	No Preference	40	500.34
23489PA0010089	Rating Area 4	No Preference	41	509.73
23489PA0010089	Rating Area 4	No Preference	42	518.74
23489PA0010089	Rating Area 4	No Preference	43	531.27
23489PA0010089	Rating Area 4	No Preference	44	546.93
23489PA0010089	Rating Area 4	No Preference	45	565.33
23489PA0010089	Rating Area 4	No Preference	46	587.25
23489PA0010089	Rating Area 4	No Preference	47	611.91
23489PA0010089	Rating Area 4	No Preference	48	640.10
23489PA0010089	Rating Area 4	No Preference	49	667.90
23489PA0010089	Rating Area 4	No Preference	50	699.22
23489PA0010089	Rating Area 4	No Preference	51	730.15
23489PA0010089	Rating Area 4	No Preference	52	764.21
23489PA0010089	Rating Area 4	No Preference	53	798.66
23489PA0010089	Rating Area 4	No Preference	54	835.85
23489PA0010089	Rating Area 4	No Preference	55	873.05
23489PA0010089	Rating Area 4	No Preference	56	913.37
23489PA0010089	Rating Area 4	No Preference	57	954.09
23489PA0010089	Rating Area 4	No Preference	58	997.54
23489PA0010089	Rating Area 4	No Preference	59	1019.07
23489PA0010089	Rating Area 4	No Preference	60	1062.53
23489PA0010089	Rating Area 4	No Preference	61	1100.12
23489PA0010089	Rating Area 4	No Preference	62	1124.78
23489PA0010089	Rating Area 4	No Preference	63	1155.71
23489PA0010089	Rating Area 4	No Preference	64 and over	1174.50
23489PA0010089	Rating Area 5	No Preference	0-14	294.54
23489PA0010089	Rating Area 5	No Preference	15	320.72
23489PA0010089	Rating Area 5	No Preference	16	330.73
23489PA0010089	Rating Area 5	No Preference	17	340.74
23489PA0010089	Rating Area 5	No Preference	18	351.52
23489PA0010089	Rating Area 5	No Preference	19	362.30
23489PA0010089	Rating Area 5	No Preference	20	373.47
23489PA0010089	Rating Area 5	No Preference	21	385.02
23489PA0010089	Rating Area 5	No Preference	22	385.02
23489PA0010089	Rating Area 5	No Preference	23	385.02
23489PA0010089	Rating Area 5	No Preference	24	385.02
23489PA0010089	Rating Area 5	No Preference	25	386.56
23489PA0010089	Rating Area 5	No Preference	26	394.26
23489PA0010089	Rating Area 5	No Preference	27	403.50
23489PA0010089	Rating Area 5	No Preference	28	418.52
23489PA0010089	Rating Area 5	No Preference	29	430.84
23489PA0010089	Rating Area 5	No Preference	30	437.00
23489PA0010089	Rating Area 5	No Preference	31	446.24
23489PA0010089	Rating Area 5	No Preference	32	455.48
23489PA0010089	Rating Area 5	No Preference	33	461.25
23489PA0010089	Rating Area 5	No Preference	34	467.41
23489PA0010089	Rating Area 5	No Preference	35	470.49
23489PA0010089	Rating Area 5	No Preference	36	473.57
23489PA0010089	Rating Area 5	No Preference	37	476.65
23489PA0010089	Rating Area 5	No Preference	38	479.73
23489PA0010089	Rating Area 5	No Preference	39	485.90
23489PA0010089	Rating Area 5	No Preference	40	492.06
23489PA0010089	Rating Area 5	No Preference	41	501.30
23489PA0010089	Rating Area 5	No Preference	42	510.15
23489PA0010089	Rating Area 5	No Preference	43	522.47
23489PA0010089	Rating Area 5	No Preference	44	537.87
23489PA0010089	Rating Area 5	No Preference	45	555.97
23489PA0010089	Rating Area 5	No Preference	46	577.53
23489PA0010089	Rating Area 5	No Preference	47	601.79

23489PA0010089	Rating Area 5	No Preference	48	629.51
23489PA0010089	Rating Area 5	No Preference	49	656.84
23489PA0010089	Rating Area 5	No Preference	50	687.65
23489PA0010089	Rating Area 5	No Preference	51	718.06
23489PA0010089	Rating Area 5	No Preference	52	751.56
23489PA0010089	Rating Area 5	No Preference	53	785.44
23489PA0010089	Rating Area 5	No Preference	54	822.02
23489PA0010089	Rating Area 5	No Preference	55	858.59
23489PA0010089	Rating Area 5	No Preference	56	898.25
23489PA0010089	Rating Area 5	No Preference	57	938.29
23489PA0010089	Rating Area 5	No Preference	58	981.03
23489PA0010089	Rating Area 5	No Preference	59	1002.21
23489PA0010089	Rating Area 5	No Preference	60	1044.94
23489PA0010089	Rating Area 5	No Preference	61	1081.91
23489PA0010089	Rating Area 5	No Preference	62	1106.16
23489PA0010089	Rating Area 5	No Preference	63	1136.58
23489PA0010089	Rating Area 5	No Preference	64 and over	1155.06
23489PA0010089	Rating Area 6	No Preference	0-14	342.13
23489PA0010089	Rating Area 6	No Preference	15	372.54
23489PA0010089	Rating Area 6	No Preference	16	384.17
23489PA0010089	Rating Area 6	No Preference	17	395.80
23489PA0010089	Rating Area 6	No Preference	18	408.32
23489PA0010089	Rating Area 6	No Preference	19	420.84
23489PA0010089	Rating Area 6	No Preference	20	433.81
23489PA0010089	Rating Area 6	No Preference	21	447.23
23489PA0010089	Rating Area 6	No Preference	22	447.23
23489PA0010089	Rating Area 6	No Preference	23	447.23
23489PA0010089	Rating Area 6	No Preference	24	447.23
23489PA0010089	Rating Area 6	No Preference	25	449.02
23489PA0010089	Rating Area 6	No Preference	26	457.96
23489PA0010089	Rating Area 6	No Preference	27	468.70
23489PA0010089	Rating Area 6	No Preference	28	486.14
23489PA0010089	Rating Area 6	No Preference	29	500.45
23489PA0010089	Rating Area 6	No Preference	30	507.61
23489PA0010089	Rating Area 6	No Preference	31	518.34
23489PA0010089	Rating Area 6	No Preference	32	529.07
23489PA0010089	Rating Area 6	No Preference	33	535.78
23489PA0010089	Rating Area 6	No Preference	34	542.94
23489PA0010089	Rating Area 6	No Preference	35	546.52
23489PA0010089	Rating Area 6	No Preference	36	550.09
23489PA0010089	Rating Area 6	No Preference	37	553.67
23489PA0010089	Rating Area 6	No Preference	38	557.25
23489PA0010089	Rating Area 6	No Preference	39	564.40
23489PA0010089	Rating Area 6	No Preference	40	571.56
23489PA0010089	Rating Area 6	No Preference	41	582.29
23489PA0010089	Rating Area 6	No Preference	42	592.58
23489PA0010089	Rating Area 6	No Preference	43	606.89
23489PA0010089	Rating Area 6	No Preference	44	624.78
23489PA0010089	Rating Area 6	No Preference	45	645.80
23489PA0010089	Rating Area 6	No Preference	46	670.85
23489PA0010089	Rating Area 6	No Preference	47	699.02
23489PA0010089	Rating Area 6	No Preference	48	731.22
23489PA0010089	Rating Area 6	No Preference	49	762.97
23489PA0010089	Rating Area 6	No Preference	50	798.75
23489PA0010089	Rating Area 6	No Preference	51	834.08
23489PA0010089	Rating Area 6	No Preference	52	872.99
23489PA0010089	Rating Area 6	No Preference	53	912.35
23489PA0010089	Rating Area 6	No Preference	54	954.84
23489PA0010089	Rating Area 6	No Preference	55	997.32
23489PA0010089	Rating Area 6	No Preference	56	1043.39
23489PA0010089	Rating Area 6	No Preference	57	1089.90
23489PA0010089	Rating Area 6	No Preference	58	1139.54
23489PA0010089	Rating Area 6	No Preference	59	1164.14
23489PA0010089	Rating Area 6	No Preference	60	1213.78
23489PA0010089	Rating Area 6	No Preference	61	1256.72
23489PA0010089	Rating Area 6	No Preference	62	1284.89
23489PA0010089	Rating Area 6	No Preference	63	1320.22
23489PA0010089	Rating Area 6	No Preference	64 and over	1341.69
23489PA0010089	Rating Area 7	No Preference	0-14	350.42
23489PA0010089	Rating Area 7	No Preference	15	381.57
23489PA0010089	Rating Area 7	No Preference	16	393.48
23489PA0010089	Rating Area 7	No Preference	17	405.39
23489PA0010089	Rating Area 7	No Preference	18	418.22
23489PA0010089	Rating Area 7	No Preference	19	431.04
23489PA0010089	Rating Area 7	No Preference	20	444.33
23489PA0010089	Rating Area 7	No Preference	21	458.07
23489PA0010089	Rating Area 7	No Preference	22	458.07
23489PA0010089	Rating Area 7	No Preference	23	458.07
23489PA0010089	Rating Area 7	No Preference	24	458.07
23489PA0010089	Rating Area 7	No Preference	25	459.90
23489PA0010089	Rating Area 7	No Preference	26	469.06
23489PA0010089	Rating Area 7	No Preference	27	480.06
23489PA0010089	Rating Area 7	No Preference	28	497.92
23489PA0010089	Rating Area 7	No Preference	29	512.58
23489PA0010089	Rating Area 7	No Preference	30	519.91
23489PA0010089	Rating Area 7	No Preference	31	530.90
23489PA0010089	Rating Area 7	No Preference	32	541.90
23489PA0010089	Rating Area 7	No Preference	33	548.77
23489PA0010089	Rating Area 7	No Preference	34	556.10
23489PA0010089	Rating Area 7	No Preference	35	559.76
23489PA0010089	Rating Area 7	No Preference	36	563.43
23489PA0010089	Rating Area 7	No Preference	37	567.09
23489PA0010089	Rating Area 7	No Preference	38	570.76
23489PA0010089	Rating Area 7	No Preference	39	578.08
23489PA0010089	Rating Area 7	No Preference	40	585.41
23489PA0010089	Rating Area 7	No Preference	41	596.41
23489PA0010089	Rating Area 7	No Preference	42	606.94
23489PA0010089	Rating Area 7	No Preference	43	621.60
23489PA0010089	Rating Area 7	No Preference	44	639.92
23489PA0010089	Rating Area 7	No Preference	45	661.45
23489PA0010089	Rating Area 7	No Preference	46	687.11
23489PA0010089	Rating Area 7	No Preference	47	715.96
23489PA0010089	Rating Area 7	No Preference	48	748.94
23489PA0010089	Rating Area 7	No Preference	49	781.47
23489PA0010089	Rating Area 7	No Preference	50	818.11
23489PA0010089	Rating Area 7	No Preference	51	854.30
23489PA0010089	Rating Area 7	No Preference	52	894.15
23489PA0010089	Rating Area 7	No Preference	53	934.46
23489PA0010089	Rating Area 7	No Preference	54	977.98
23489PA0010089	Rating Area 7	No Preference	55	1021.50
23489PA0010089	Rating Area 7	No Preference	56	1068.68
23489PA0010089	Rating Area 7	No Preference	57	1116.32

23489PA0010089	Rating Area 7	No Preference	58	1167.16
23489PA0010089	Rating Area 7	No Preference	59	1192.36
23489PA0010089	Rating Area 7	No Preference	60	1243.20
23489PA0010089	Rating Area 7	No Preference	61	1287.18
23489PA0010089	Rating Area 7	No Preference	62	1316.04
23489PA0010089	Rating Area 7	No Preference	63	1352.22
23489PA0010089	Rating Area 7	No Preference	64 and over	1374.21
23489PA0010089	Rating Area 8	No Preference	0-14	334.05
23489PA0010089	Rating Area 8	No Preference	15	363.75
23489PA0010089	Rating Area 8	No Preference	16	375.10
23489PA0010089	Rating Area 8	No Preference	17	386.45
23489PA0010089	Rating Area 8	No Preference	18	398.68
23489PA0010089	Rating Area 8	No Preference	19	410.91
23489PA0010089	Rating Area 8	No Preference	20	423.57
23489PA0010089	Rating Area 8	No Preference	21	436.67
23489PA0010089	Rating Area 8	No Preference	22	436.67
23489PA0010089	Rating Area 8	No Preference	23	436.67
23489PA0010089	Rating Area 8	No Preference	24	436.67
23489PA0010089	Rating Area 8	No Preference	25	438.42
23489PA0010089	Rating Area 8	No Preference	26	447.15
23489PA0010089	Rating Area 8	No Preference	27	457.63
23489PA0010089	Rating Area 8	No Preference	28	474.66
23489PA0010089	Rating Area 8	No Preference	29	488.63
23489PA0010089	Rating Area 8	No Preference	30	495.62
23489PA0010089	Rating Area 8	No Preference	31	506.10
23489PA0010089	Rating Area 8	No Preference	32	516.58
23489PA0010089	Rating Area 8	No Preference	33	523.13
23489PA0010089	Rating Area 8	No Preference	34	530.12
23489PA0010089	Rating Area 8	No Preference	35	533.61
23489PA0010089	Rating Area 8	No Preference	36	537.10
23489PA0010089	Rating Area 8	No Preference	37	540.60
23489PA0010089	Rating Area 8	No Preference	38	544.09
23489PA0010089	Rating Area 8	No Preference	39	551.08
23489PA0010089	Rating Area 8	No Preference	40	558.06
23489PA0010089	Rating Area 8	No Preference	41	568.54
23489PA0010089	Rating Area 8	No Preference	42	578.59
23489PA0010089	Rating Area 8	No Preference	43	592.56
23489PA0010089	Rating Area 8	No Preference	44	610.03
23489PA0010089	Rating Area 8	No Preference	45	630.55
23489PA0010089	Rating Area 8	No Preference	46	655.01
23489PA0010089	Rating Area 8	No Preference	47	682.52
23489PA0010089	Rating Area 8	No Preference	48	713.96
23489PA0010089	Rating Area 8	No Preference	49	744.96
23489PA0010089	Rating Area 8	No Preference	50	779.89
23489PA0010089	Rating Area 8	No Preference	51	814.39
23489PA0010089	Rating Area 8	No Preference	52	852.38
23489PA0010089	Rating Area 8	No Preference	53	890.81
23489PA0010089	Rating Area 8	No Preference	54	932.29
23489PA0010089	Rating Area 8	No Preference	55	973.77
23489PA0010089	Rating Area 8	No Preference	56	1018.75
23489PA0010089	Rating Area 8	No Preference	57	1064.16
23489PA0010089	Rating Area 8	No Preference	58	1112.64
23489PA0010089	Rating Area 8	No Preference	59	1136.65
23489PA0010089	Rating Area 8	No Preference	60	1185.12
23489PA0010089	Rating Area 8	No Preference	61	1227.04
23489PA0010089	Rating Area 8	No Preference	62	1254.55
23489PA0010089	Rating Area 8	No Preference	63	1289.05
23489PA0010089	Rating Area 8	No Preference	64 and over	1310.01
23489PA0010089	Rating Area 9	No Preference	0-14	331.20
23489PA0010089	Rating Area 9	No Preference	15	360.64
23489PA0010089	Rating Area 9	No Preference	16	371.90
23489PA0010089	Rating Area 9	No Preference	17	383.15
23489PA0010089	Rating Area 9	No Preference	18	395.27
23489PA0010089	Rating Area 9	No Preference	19	407.40
23489PA0010089	Rating Area 9	No Preference	20	419.95
23489PA0010089	Rating Area 9	No Preference	21	432.94
23489PA0010089	Rating Area 9	No Preference	22	432.94
23489PA0010089	Rating Area 9	No Preference	23	432.94
23489PA0010089	Rating Area 9	No Preference	24	432.94
23489PA0010089	Rating Area 9	No Preference	25	434.67
23489PA0010089	Rating Area 9	No Preference	26	443.33
23489PA0010089	Rating Area 9	No Preference	27	453.72
23489PA0010089	Rating Area 9	No Preference	28	470.61
23489PA0010089	Rating Area 9	No Preference	29	484.46
23489PA0010089	Rating Area 9	No Preference	30	491.39
23489PA0010089	Rating Area 9	No Preference	31	501.78
23489PA0010089	Rating Area 9	No Preference	32	512.17
23489PA0010089	Rating Area 9	No Preference	33	518.66
23489PA0010089	Rating Area 9	No Preference	34	525.59
23489PA0010089	Rating Area 9	No Preference	35	529.05
23489PA0010089	Rating Area 9	No Preference	36	532.52
23489PA0010089	Rating Area 9	No Preference	37	535.98
23489PA0010089	Rating Area 9	No Preference	38	539.44
23489PA0010089	Rating Area 9	No Preference	39	546.37
23489PA0010089	Rating Area 9	No Preference	40	553.30
23489PA0010089	Rating Area 9	No Preference	41	563.69
23489PA0010089	Rating Area 9	No Preference	42	573.65
23489PA0010089	Rating Area 9	No Preference	43	587.50
23489PA0010089	Rating Area 9	No Preference	44	604.82
23489PA0010089	Rating Area 9	No Preference	45	625.17
23489PA0010089	Rating Area 9	No Preference	46	649.41
23489PA0010089	Rating Area 9	No Preference	47	676.69
23489PA0010089	Rating Area 9	No Preference	48	707.86
23489PA0010089	Rating Area 9	No Preference	49	738.60
23489PA0010089	Rating Area 9	No Preference	50	773.23
23489PA0010089	Rating Area 9	No Preference	51	807.43
23489PA0010089	Rating Area 9	No Preference	52	845.10
23489PA0010089	Rating Area 9	No Preference	53	883.20
23489PA0010089	Rating Area 9	No Preference	54	924.33
23489PA0010089	Rating Area 9	No Preference	55	965.46
23489PA0010089	Rating Area 9	No Preference	56	1010.05
23489PA0010089	Rating Area 9	No Preference	57	1055.07
23489PA0010089	Rating Area 9	No Preference	58	1103.13
23489PA0010089	Rating Area 9	No Preference	59	1126.94
23489PA0010089	Rating Area 9	No Preference	60	1175.00
23489PA0010089	Rating Area 9	No Preference	61	1216.56
23489PA0010089	Rating Area 9	No Preference	62	1243.84
23489PA0010089	Rating Area 9	No Preference	63	1278.04
23489PA0010089	Rating Area 9	No Preference	64 and over	1298.82
23489PA0010090	Rating Area 1	No Preference	0-14	237.82
23489PA0010090	Rating Area 1	No Preference	15	258.95
23489PA0010090	Rating Area 1	No Preference	16	267.04

23489PA0010090	Rating Area 1	No Preference	17	275.12
23489PA0010090	Rating Area 1	No Preference	18	283.82
23489PA0010090	Rating Area 1	No Preference	19	292.53
23489PA0010090	Rating Area 1	No Preference	20	301.54
23489PA0010090	Rating Area 1	No Preference	21	310.87
23489PA0010090	Rating Area 1	No Preference	22	310.87
23489PA0010090	Rating Area 1	No Preference	23	310.87
23489PA0010090	Rating Area 1	No Preference	24	310.87
23489PA0010090	Rating Area 1	No Preference	25	312.11
23489PA0010090	Rating Area 1	No Preference	26	318.33
23489PA0010090	Rating Area 1	No Preference	27	325.79
23489PA0010090	Rating Area 1	No Preference	28	337.92
23489PA0010090	Rating Area 1	No Preference	29	347.86
23489PA0010090	Rating Area 1	No Preference	30	352.84
23489PA0010090	Rating Area 1	No Preference	31	360.30
23489PA0010090	Rating Area 1	No Preference	32	367.76
23489PA0010090	Rating Area 1	No Preference	33	372.42
23489PA0010090	Rating Area 1	No Preference	34	377.40
23489PA0010090	Rating Area 1	No Preference	35	379.88
23489PA0010090	Rating Area 1	No Preference	36	382.37
23489PA0010090	Rating Area 1	No Preference	37	384.86
23489PA0010090	Rating Area 1	No Preference	38	387.34
23489PA0010090	Rating Area 1	No Preference	39	392.32
23489PA0010090	Rating Area 1	No Preference	40	397.29
23489PA0010090	Rating Area 1	No Preference	41	404.75
23489PA0010090	Rating Area 1	No Preference	42	411.90
23489PA0010090	Rating Area 1	No Preference	43	421.85
23489PA0010090	Rating Area 1	No Preference	44	434.29
23489PA0010090	Rating Area 1	No Preference	45	448.90
23489PA0010090	Rating Area 1	No Preference	46	466.31
23489PA0010090	Rating Area 1	No Preference	47	485.89
23489PA0010090	Rating Area 1	No Preference	48	508.27
23489PA0010090	Rating Area 1	No Preference	49	530.34
23489PA0010090	Rating Area 1	No Preference	50	555.21
23489PA0010090	Rating Area 1	No Preference	51	579.77
23489PA0010090	Rating Area 1	No Preference	52	606.82
23489PA0010090	Rating Area 1	No Preference	53	634.17
23489PA0010090	Rating Area 1	No Preference	54	663.71
23489PA0010090	Rating Area 1	No Preference	55	693.24
23489PA0010090	Rating Area 1	No Preference	56	725.26
23489PA0010090	Rating Area 1	No Preference	57	757.59
23489PA0010090	Rating Area 1	No Preference	58	792.10
23489PA0010090	Rating Area 1	No Preference	59	809.19
23489PA0010090	Rating Area 1	No Preference	60	843.70
23489PA0010090	Rating Area 1	No Preference	61	873.54
23489PA0010090	Rating Area 1	No Preference	62	893.13
23489PA0010090	Rating Area 1	No Preference	63	917.69
23489PA0010090	Rating Area 1	No Preference	64 and over	932.61
23489PA0010090	Rating Area 2	No Preference	0-14	240.22
23489PA0010090	Rating Area 2	No Preference	15	261.57
23489PA0010090	Rating Area 2	No Preference	16	269.73
23489PA0010090	Rating Area 2	No Preference	17	277.90
23489PA0010090	Rating Area 2	No Preference	18	286.69
23489PA0010090	Rating Area 2	No Preference	19	295.48
23489PA0010090	Rating Area 2	No Preference	20	304.59
23489PA0010090	Rating Area 2	No Preference	21	314.01
23489PA0010090	Rating Area 2	No Preference	22	314.01
23489PA0010090	Rating Area 2	No Preference	23	314.01
23489PA0010090	Rating Area 2	No Preference	24	314.01
23489PA0010090	Rating Area 2	No Preference	25	315.27
23489PA0010090	Rating Area 2	No Preference	26	321.55
23489PA0010090	Rating Area 2	No Preference	27	329.08
23489PA0010090	Rating Area 2	No Preference	28	341.33
23489PA0010090	Rating Area 2	No Preference	29	351.38
23489PA0010090	Rating Area 2	No Preference	30	356.40
23489PA0010090	Rating Area 2	No Preference	31	363.94
23489PA0010090	Rating Area 2	No Preference	32	371.47
23489PA0010090	Rating Area 2	No Preference	33	376.18
23489PA0010090	Rating Area 2	No Preference	34	381.21
23489PA0010090	Rating Area 2	No Preference	35	383.72
23489PA0010090	Rating Area 2	No Preference	36	386.23
23489PA0010090	Rating Area 2	No Preference	37	388.74
23489PA0010090	Rating Area 2	No Preference	38	391.26
23489PA0010090	Rating Area 2	No Preference	39	396.28
23489PA0010090	Rating Area 2	No Preference	40	401.30
23489PA0010090	Rating Area 2	No Preference	41	408.84
23489PA0010090	Rating Area 2	No Preference	42	416.06
23489PA0010090	Rating Area 2	No Preference	43	426.11
23489PA0010090	Rating Area 2	No Preference	44	438.67
23489PA0010090	Rating Area 2	No Preference	45	453.43
23489PA0010090	Rating Area 2	No Preference	46	471.02
23489PA0010090	Rating Area 2	No Preference	47	490.80
23489PA0010090	Rating Area 2	No Preference	48	513.41
23489PA0010090	Rating Area 2	No Preference	49	535.70
23489PA0010090	Rating Area 2	No Preference	50	560.82
23489PA0010090	Rating Area 2	No Preference	51	585.63
23489PA0010090	Rating Area 2	No Preference	52	612.95
23489PA0010090	Rating Area 2	No Preference	53	640.58
23489PA0010090	Rating Area 2	No Preference	54	670.41
23489PA0010090	Rating Area 2	No Preference	55	700.24
23489PA0010090	Rating Area 2	No Preference	56	732.59
23489PA0010090	Rating Area 2	No Preference	57	765.24
23489PA0010090	Rating Area 2	No Preference	58	800.10
23489PA0010090	Rating Area 2	No Preference	59	817.37
23489PA0010090	Rating Area 2	No Preference	60	852.22
23489PA0010090	Rating Area 2	No Preference	61	882.37
23489PA0010090	Rating Area 2	No Preference	62	902.15
23489PA0010090	Rating Area 2	No Preference	63	926.96
23489PA0010090	Rating Area 2	No Preference	64 and over	942.03
23489PA0010090	Rating Area 3	No Preference	0-14	282.97
23489PA0010090	Rating Area 3	No Preference	15	308.13
23489PA0010090	Rating Area 3	No Preference	16	317.74
23489PA0010090	Rating Area 3	No Preference	17	327.36
23489PA0010090	Rating Area 3	No Preference	18	337.72
23489PA0010090	Rating Area 3	No Preference	19	348.08
23489PA0010090	Rating Area 3	No Preference	20	358.80
23489PA0010090	Rating Area 3	No Preference	21	369.90
23489PA0010090	Rating Area 3	No Preference	22	369.90
23489PA0010090	Rating Area 3	No Preference	23	369.90
23489PA0010090	Rating Area 3	No Preference	24	369.90
23489PA0010090	Rating Area 3	No Preference	25	371.38
23489PA0010090	Rating Area 3	No Preference	26	378.78

23489PA0010090	Rating Area 3	No Preference	27	387.66
23489PA0010090	Rating Area 3	No Preference	28	402.08
23489PA0010090	Rating Area 3	No Preference	29	413.92
23489PA0010090	Rating Area 3	No Preference	30	419.84
23489PA0010090	Rating Area 3	No Preference	31	428.71
23489PA0010090	Rating Area 3	No Preference	32	437.59
23489PA0010090	Rating Area 3	No Preference	33	443.14
23489PA0010090	Rating Area 3	No Preference	34	449.06
23489PA0010090	Rating Area 3	No Preference	35	452.02
23489PA0010090	Rating Area 3	No Preference	36	454.98
23489PA0010090	Rating Area 3	No Preference	37	457.94
23489PA0010090	Rating Area 3	No Preference	38	460.90
23489PA0010090	Rating Area 3	No Preference	39	466.81
23489PA0010090	Rating Area 3	No Preference	40	472.73
23489PA0010090	Rating Area 3	No Preference	41	481.61
23489PA0010090	Rating Area 3	No Preference	42	490.12
23489PA0010090	Rating Area 3	No Preference	43	501.95
23489PA0010090	Rating Area 3	No Preference	44	516.75
23489PA0010090	Rating Area 3	No Preference	45	534.14
23489PA0010090	Rating Area 3	No Preference	46	554.85
23489PA0010090	Rating Area 3	No Preference	47	578.15
23489PA0010090	Rating Area 3	No Preference	48	604.79
23489PA0010090	Rating Area 3	No Preference	49	631.05
23489PA0010090	Rating Area 3	No Preference	50	660.64
23489PA0010090	Rating Area 3	No Preference	51	689.86
23489PA0010090	Rating Area 3	No Preference	52	722.04
23489PA0010090	Rating Area 3	No Preference	53	754.60
23489PA0010090	Rating Area 3	No Preference	54	789.74
23489PA0010090	Rating Area 3	No Preference	55	824.88
23489PA0010090	Rating Area 3	No Preference	56	862.98
23489PA0010090	Rating Area 3	No Preference	57	901.45
23489PA0010090	Rating Area 3	No Preference	58	942.51
23489PA0010090	Rating Area 3	No Preference	59	962.85
23489PA0010090	Rating Area 3	No Preference	60	1003.91
23489PA0010090	Rating Area 3	No Preference	61	1039.42
23489PA0010090	Rating Area 3	No Preference	62	1062.72
23489PA0010090	Rating Area 3	No Preference	63	1091.94
23489PA0010090	Rating Area 3	No Preference	64 and over	1109.70
23489PA0010090	Rating Area 4	No Preference	0-14	249.12
23489PA0010090	Rating Area 4	No Preference	15	271.27
23489PA0010090	Rating Area 4	No Preference	16	279.73
23489PA0010090	Rating Area 4	No Preference	17	288.20
23489PA0010090	Rating Area 4	No Preference	18	297.32
23489PA0010090	Rating Area 4	No Preference	19	306.44
23489PA0010090	Rating Area 4	No Preference	20	315.88
23489PA0010090	Rating Area 4	No Preference	21	325.65
23489PA0010090	Rating Area 4	No Preference	22	325.65
23489PA0010090	Rating Area 4	No Preference	23	325.65
23489PA0010090	Rating Area 4	No Preference	24	325.65
23489PA0010090	Rating Area 4	No Preference	25	326.95
23489PA0010090	Rating Area 4	No Preference	26	333.47
23489PA0010090	Rating Area 4	No Preference	27	341.28
23489PA0010090	Rating Area 4	No Preference	28	353.98
23489PA0010090	Rating Area 4	No Preference	29	364.40
23489PA0010090	Rating Area 4	No Preference	30	369.61
23489PA0010090	Rating Area 4	No Preference	31	377.43
23489PA0010090	Rating Area 4	No Preference	32	385.24
23489PA0010090	Rating Area 4	No Preference	33	390.13
23489PA0010090	Rating Area 4	No Preference	34	395.34
23489PA0010090	Rating Area 4	No Preference	35	397.94
23489PA0010090	Rating Area 4	No Preference	36	400.55
23489PA0010090	Rating Area 4	No Preference	37	403.15
23489PA0010090	Rating Area 4	No Preference	38	405.76
23489PA0010090	Rating Area 4	No Preference	39	410.97
23489PA0010090	Rating Area 4	No Preference	40	416.18
23489PA0010090	Rating Area 4	No Preference	41	424.00
23489PA0010090	Rating Area 4	No Preference	42	431.49
23489PA0010090	Rating Area 4	No Preference	43	441.91
23489PA0010090	Rating Area 4	No Preference	44	454.93
23489PA0010090	Rating Area 4	No Preference	45	470.24
23489PA0010090	Rating Area 4	No Preference	46	488.48
23489PA0010090	Rating Area 4	No Preference	47	508.99
23489PA0010090	Rating Area 4	No Preference	48	532.44
23489PA0010090	Rating Area 4	No Preference	49	555.56
23489PA0010090	Rating Area 4	No Preference	50	581.61
23489PA0010090	Rating Area 4	No Preference	51	607.34
23489PA0010090	Rating Area 4	No Preference	52	635.67
23489PA0010090	Rating Area 4	No Preference	53	664.33
23489PA0010090	Rating Area 4	No Preference	54	695.26
23489PA0010090	Rating Area 4	No Preference	55	726.20
23489PA0010090	Rating Area 4	No Preference	56	759.74
23489PA0010090	Rating Area 4	No Preference	57	793.61
23489PA0010090	Rating Area 4	No Preference	58	829.76
23489PA0010090	Rating Area 4	No Preference	59	847.67
23489PA0010090	Rating Area 4	No Preference	60	883.81
23489PA0010090	Rating Area 4	No Preference	61	915.08
23489PA0010090	Rating Area 4	No Preference	62	935.59
23489PA0010090	Rating Area 4	No Preference	63	961.32
23489PA0010090	Rating Area 4	No Preference	64 and over	976.95
23489PA0010090	Rating Area 5	No Preference	0-14	244.99
23489PA0010090	Rating Area 5	No Preference	15	266.77
23489PA0010090	Rating Area 5	No Preference	16	275.09
23489PA0010090	Rating Area 5	No Preference	17	283.42
23489PA0010090	Rating Area 5	No Preference	18	292.39
23489PA0010090	Rating Area 5	No Preference	19	301.36
23489PA0010090	Rating Area 5	No Preference	20	310.64
23489PA0010090	Rating Area 5	No Preference	21	320.25
23489PA0010090	Rating Area 5	No Preference	22	320.25
23489PA0010090	Rating Area 5	No Preference	23	320.25
23489PA0010090	Rating Area 5	No Preference	24	320.25
23489PA0010090	Rating Area 5	No Preference	25	321.53
23489PA0010090	Rating Area 5	No Preference	26	327.94
23489PA0010090	Rating Area 5	No Preference	27	335.62
23489PA0010090	Rating Area 5	No Preference	28	348.11
23489PA0010090	Rating Area 5	No Preference	29	358.36
23489PA0010090	Rating Area 5	No Preference	30	363.48
23489PA0010090	Rating Area 5	No Preference	31	371.17
23489PA0010090	Rating Area 5	No Preference	32	378.86
23489PA0010090	Rating Area 5	No Preference	33	383.66
23489PA0010090	Rating Area 5	No Preference	34	388.78
23489PA0010090	Rating Area 5	No Preference	35	391.35
23489PA0010090	Rating Area 5	No Preference	36	393.91

23489PA0010090	Rating Area 5	No Preference	37	396.47
23489PA0010090	Rating Area 5	No Preference	38	399.03
23489PA0010090	Rating Area 5	No Preference	39	404.16
23489PA0010090	Rating Area 5	No Preference	40	409.28
23489PA0010090	Rating Area 5	No Preference	41	416.97
23489PA0010090	Rating Area 5	No Preference	42	424.33
23489PA0010090	Rating Area 5	No Preference	43	434.58
23489PA0010090	Rating Area 5	No Preference	44	447.39
23489PA0010090	Rating Area 5	No Preference	45	462.44
23489PA0010090	Rating Area 5	No Preference	46	480.38
23489PA0010090	Rating Area 5	No Preference	47	500.55
23489PA0010090	Rating Area 5	No Preference	48	523.61
23489PA0010090	Rating Area 5	No Preference	49	546.35
23489PA0010090	Rating Area 5	No Preference	50	571.97
23489PA0010090	Rating Area 5	No Preference	51	597.27
23489PA0010090	Rating Area 5	No Preference	52	625.13
23489PA0010090	Rating Area 5	No Preference	53	653.31
23489PA0010090	Rating Area 5	No Preference	54	683.73
23489PA0010090	Rating Area 5	No Preference	55	714.16
23489PA0010090	Rating Area 5	No Preference	56	747.14
23489PA0010090	Rating Area 5	No Preference	57	780.45
23489PA0010090	Rating Area 5	No Preference	58	816.00
23489PA0010090	Rating Area 5	No Preference	59	833.61
23489PA0010090	Rating Area 5	No Preference	60	869.16
23489PA0010090	Rating Area 5	No Preference	61	899.90
23489PA0010090	Rating Area 5	No Preference	62	920.08
23489PA0010090	Rating Area 5	No Preference	63	945.38
23489PA0010090	Rating Area 5	No Preference	64 and over	960.75
23489PA0010090	Rating Area 6	No Preference	0-14	284.58
23489PA0010090	Rating Area 6	No Preference	15	309.88
23489PA0010090	Rating Area 6	No Preference	16	319.55
23489PA0010090	Rating Area 6	No Preference	17	329.22
23489PA0010090	Rating Area 6	No Preference	18	339.64
23489PA0010090	Rating Area 6	No Preference	19	350.05
23489PA0010090	Rating Area 6	No Preference	20	360.84
23489PA0010090	Rating Area 6	No Preference	21	372.00
23489PA0010090	Rating Area 6	No Preference	22	372.00
23489PA0010090	Rating Area 6	No Preference	23	372.00
23489PA0010090	Rating Area 6	No Preference	24	372.00
23489PA0010090	Rating Area 6	No Preference	25	373.49
23489PA0010090	Rating Area 6	No Preference	26	380.93
23489PA0010090	Rating Area 6	No Preference	27	389.86
23489PA0010090	Rating Area 6	No Preference	28	404.36
23489PA0010090	Rating Area 6	No Preference	29	416.27
23489PA0010090	Rating Area 6	No Preference	30	422.22
23489PA0010090	Rating Area 6	No Preference	31	431.15
23489PA0010090	Rating Area 6	No Preference	32	440.08
23489PA0010090	Rating Area 6	No Preference	33	445.66
23489PA0010090	Rating Area 6	No Preference	34	451.61
23489PA0010090	Rating Area 6	No Preference	35	454.58
23489PA0010090	Rating Area 6	No Preference	36	457.56
23489PA0010090	Rating Area 6	No Preference	37	460.54
23489PA0010090	Rating Area 6	No Preference	38	463.51
23489PA0010090	Rating Area 6	No Preference	39	469.46
23489PA0010090	Rating Area 6	No Preference	40	475.42
23489PA0010090	Rating Area 6	No Preference	41	484.34
23489PA0010090	Rating Area 6	No Preference	42	492.90
23489PA0010090	Rating Area 6	No Preference	43	504.80
23489PA0010090	Rating Area 6	No Preference	44	519.68
23489PA0010090	Rating Area 6	No Preference	45	537.17
23489PA0010090	Rating Area 6	No Preference	46	558.00
23489PA0010090	Rating Area 6	No Preference	47	581.44
23489PA0010090	Rating Area 6	No Preference	48	608.22
23489PA0010090	Rating Area 6	No Preference	49	634.63
23489PA0010090	Rating Area 6	No Preference	50	664.39
23489PA0010090	Rating Area 6	No Preference	51	693.78
23489PA0010090	Rating Area 6	No Preference	52	726.14
23489PA0010090	Rating Area 6	No Preference	53	758.88
23489PA0010090	Rating Area 6	No Preference	54	794.22
23489PA0010090	Rating Area 6	No Preference	55	829.56
23489PA0010090	Rating Area 6	No Preference	56	867.88
23489PA0010090	Rating Area 6	No Preference	57	906.56
23489PA0010090	Rating Area 6	No Preference	58	947.86
23489PA0010090	Rating Area 6	No Preference	59	968.32
23489PA0010090	Rating Area 6	No Preference	60	1009.61
23489PA0010090	Rating Area 6	No Preference	61	1045.32
23489PA0010090	Rating Area 6	No Preference	62	1068.76
23489PA0010090	Rating Area 6	No Preference	63	1098.14
23489PA0010090	Rating Area 6	No Preference	64 and over	1116.00
23489PA0010090	Rating Area 7	No Preference	0-14	291.47
23489PA0010090	Rating Area 7	No Preference	15	317.38
23489PA0010090	Rating Area 7	No Preference	16	327.29
23489PA0010090	Rating Area 7	No Preference	17	337.19
23489PA0010090	Rating Area 7	No Preference	18	347.86
23489PA0010090	Rating Area 7	No Preference	19	358.53
23489PA0010090	Rating Area 7	No Preference	20	369.58
23489PA0010090	Rating Area 7	No Preference	21	381.01
23489PA0010090	Rating Area 7	No Preference	22	381.01
23489PA0010090	Rating Area 7	No Preference	23	381.01
23489PA0010090	Rating Area 7	No Preference	24	381.01
23489PA0010090	Rating Area 7	No Preference	25	382.53
23489PA0010090	Rating Area 7	No Preference	26	390.15
23489PA0010090	Rating Area 7	No Preference	27	399.30
23489PA0010090	Rating Area 7	No Preference	28	414.16
23489PA0010090	Rating Area 7	No Preference	29	426.35
23489PA0010090	Rating Area 7	No Preference	30	432.45
23489PA0010090	Rating Area 7	No Preference	31	441.59
23489PA0010090	Rating Area 7	No Preference	32	450.73
23489PA0010090	Rating Area 7	No Preference	33	456.45
23489PA0010090	Rating Area 7	No Preference	34	462.55
23489PA0010090	Rating Area 7	No Preference	35	465.59
23489PA0010090	Rating Area 7	No Preference	36	468.64
23489PA0010090	Rating Area 7	No Preference	37	471.69
23489PA0010090	Rating Area 7	No Preference	38	474.74
23489PA0010090	Rating Area 7	No Preference	39	480.83
23489PA0010090	Rating Area 7	No Preference	40	486.93
23489PA0010090	Rating Area 7	No Preference	41	496.08
23489PA0010090	Rating Area 7	No Preference	42	504.84
23489PA0010090	Rating Area 7	No Preference	43	517.03
23489PA0010090	Rating Area 7	No Preference	44	532.27
23489PA0010090	Rating Area 7	No Preference	45	550.18
23489PA0010090	Rating Area 7	No Preference	46	571.52

23489PA0010090	Rating Area 7	No Preference	47	595.52
23489PA0010090	Rating Area 7	No Preference	48	622.95
23489PA0010090	Rating Area 7	No Preference	49	650.00
23489PA0010090	Rating Area 7	No Preference	50	680.48
23489PA0010090	Rating Area 7	No Preference	51	710.58
23489PA0010090	Rating Area 7	No Preference	52	743.73
23489PA0010090	Rating Area 7	No Preference	53	777.26
23489PA0010090	Rating Area 7	No Preference	54	813.46
23489PA0010090	Rating Area 7	No Preference	55	849.65
23489PA0010090	Rating Area 7	No Preference	56	888.90
23489PA0010090	Rating Area 7	No Preference	57	928.52
23489PA0010090	Rating Area 7	No Preference	58	970.81
23489PA0010090	Rating Area 7	No Preference	59	991.77
23489PA0010090	Rating Area 7	No Preference	60	1034.06
23489PA0010090	Rating Area 7	No Preference	61	1070.64
23489PA0010090	Rating Area 7	No Preference	62	1094.64
23489PA0010090	Rating Area 7	No Preference	63	1124.74
23489PA0010090	Rating Area 7	No Preference	64 and over	1143.03
23489PA0010090	Rating Area 8	No Preference	0-14	277.86
23489PA0010090	Rating Area 8	No Preference	15	302.56
23489PA0010090	Rating Area 8	No Preference	16	312.01
23489PA0010090	Rating Area 8	No Preference	17	321.45
23489PA0010090	Rating Area 8	No Preference	18	331.62
23489PA0010090	Rating Area 8	No Preference	19	341.79
23489PA0010090	Rating Area 8	No Preference	20	352.32
23489PA0010090	Rating Area 8	No Preference	21	363.22
23489PA0010090	Rating Area 8	No Preference	22	363.22
23489PA0010090	Rating Area 8	No Preference	23	363.22
23489PA0010090	Rating Area 8	No Preference	24	363.22
23489PA0010090	Rating Area 8	No Preference	25	364.67
23489PA0010090	Rating Area 8	No Preference	26	371.94
23489PA0010090	Rating Area 8	No Preference	27	380.65
23489PA0010090	Rating Area 8	No Preference	28	394.82
23489PA0010090	Rating Area 8	No Preference	29	406.44
23489PA0010090	Rating Area 8	No Preference	30	412.25
23489PA0010090	Rating Area 8	No Preference	31	420.97
23489PA0010090	Rating Area 8	No Preference	32	429.69
23489PA0010090	Rating Area 8	No Preference	33	435.14
23489PA0010090	Rating Area 8	No Preference	34	440.95
23489PA0010090	Rating Area 8	No Preference	35	443.85
23489PA0010090	Rating Area 8	No Preference	36	446.76
23489PA0010090	Rating Area 8	No Preference	37	449.67
23489PA0010090	Rating Area 8	No Preference	38	452.57
23489PA0010090	Rating Area 8	No Preference	39	458.38
23489PA0010090	Rating Area 8	No Preference	40	464.20
23489PA0010090	Rating Area 8	No Preference	41	472.91
23489PA0010090	Rating Area 8	No Preference	42	481.27
23489PA0010090	Rating Area 8	No Preference	43	492.89
23489PA0010090	Rating Area 8	No Preference	44	507.42
23489PA0010090	Rating Area 8	No Preference	45	524.49
23489PA0010090	Rating Area 8	No Preference	46	544.83
23489PA0010090	Rating Area 8	No Preference	47	567.71
23489PA0010090	Rating Area 8	No Preference	48	593.86
23489PA0010090	Rating Area 8	No Preference	49	619.65
23489PA0010090	Rating Area 8	No Preference	50	648.71
23489PA0010090	Rating Area 8	No Preference	51	677.41
23489PA0010090	Rating Area 8	No Preference	52	709.01
23489PA0010090	Rating Area 8	No Preference	53	740.97
23489PA0010090	Rating Area 8	No Preference	54	775.47
23489PA0010090	Rating Area 8	No Preference	55	809.98
23489PA0010090	Rating Area 8	No Preference	56	847.39
23489PA0010090	Rating Area 8	No Preference	57	885.17
23489PA0010090	Rating Area 8	No Preference	58	925.48
23489PA0010090	Rating Area 8	No Preference	59	945.46
23489PA0010090	Rating Area 8	No Preference	60	985.78
23489PA0010090	Rating Area 8	No Preference	61	1020.65
23489PA0010090	Rating Area 8	No Preference	62	1043.53
23489PA0010090	Rating Area 8	No Preference	63	1072.23
23489PA0010090	Rating Area 8	No Preference	64 and over	1089.66
23489PA0010090	Rating Area 9	No Preference	0-14	275.48
23489PA0010090	Rating Area 9	No Preference	15	299.97
23489PA0010090	Rating Area 9	No Preference	16	309.33
23489PA0010090	Rating Area 9	No Preference	17	318.70
23489PA0010090	Rating Area 9	No Preference	18	328.78
23489PA0010090	Rating Area 9	No Preference	19	338.86
23489PA0010090	Rating Area 9	No Preference	20	349.31
23489PA0010090	Rating Area 9	No Preference	21	360.11
23489PA0010090	Rating Area 9	No Preference	22	360.11
23489PA0010090	Rating Area 9	No Preference	23	360.11
23489PA0010090	Rating Area 9	No Preference	24	360.11
23489PA0010090	Rating Area 9	No Preference	25	361.55
23489PA0010090	Rating Area 9	No Preference	26	368.75
23489PA0010090	Rating Area 9	No Preference	27	377.40
23489PA0010090	Rating Area 9	No Preference	28	391.44
23489PA0010090	Rating Area 9	No Preference	29	402.96
23489PA0010090	Rating Area 9	No Preference	30	408.72
23489PA0010090	Rating Area 9	No Preference	31	417.37
23489PA0010090	Rating Area 9	No Preference	32	426.01
23489PA0010090	Rating Area 9	No Preference	33	431.41
23489PA0010090	Rating Area 9	No Preference	34	437.17
23489PA0010090	Rating Area 9	No Preference	35	440.05
23489PA0010090	Rating Area 9	No Preference	36	442.94
23489PA0010090	Rating Area 9	No Preference	37	445.82
23489PA0010090	Rating Area 9	No Preference	38	448.70
23489PA0010090	Rating Area 9	No Preference	39	454.46
23489PA0010090	Rating Area 9	No Preference	40	460.22
23489PA0010090	Rating Area 9	No Preference	41	468.86
23489PA0010090	Rating Area 9	No Preference	42	477.15
23489PA0010090	Rating Area 9	No Preference	43	488.67
23489PA0010090	Rating Area 9	No Preference	44	503.07
23489PA0010090	Rating Area 9	No Preference	45	520.00
23489PA0010090	Rating Area 9	No Preference	46	540.17
23489PA0010090	Rating Area 9	No Preference	47	562.85
23489PA0010090	Rating Area 9	No Preference	48	588.78
23489PA0010090	Rating Area 9	No Preference	49	614.35
23489PA0010090	Rating Area 9	No Preference	50	643.16
23489PA0010090	Rating Area 9	No Preference	51	671.61
23489PA0010090	Rating Area 9	No Preference	52	702.93
23489PA0010090	Rating Area 9	No Preference	53	734.62
23489PA0010090	Rating Area 9	No Preference	54	768.83
23489PA0010090	Rating Area 9	No Preference	55	803.05
23489PA0010090	Rating Area 9	No Preference	56	840.14

23489PA0010090	Rating Area 9	No Preference	57	877.59
23489PA0010090	Rating Area 9	No Preference	58	917.56
23489PA0010090	Rating Area 9	No Preference	59	937.37
23489PA0010090	Rating Area 9	No Preference	60	977.34
23489PA0010090	Rating Area 9	No Preference	61	1011.91
23489PA0010090	Rating Area 9	No Preference	62	1034.60
23489PA0010090	Rating Area 9	No Preference	63	1063.04
23489PA0010090	Rating Area 9	No Preference	64 and over	1080.33
23489PA0010098	Rating Area 1	No Preference	0-14	275.85
23489PA0010098	Rating Area 1	No Preference	15	300.37
23489PA0010098	Rating Area 1	No Preference	16	309.75
23489PA0010098	Rating Area 1	No Preference	17	319.12
23489PA0010098	Rating Area 1	No Preference	18	329.22
23489PA0010098	Rating Area 1	No Preference	19	339.32
23489PA0010098	Rating Area 1	No Preference	20	349.78
23489PA0010098	Rating Area 1	No Preference	21	360.59
23489PA0010098	Rating Area 1	No Preference	22	360.59
23489PA0010098	Rating Area 1	No Preference	23	360.59
23489PA0010098	Rating Area 1	No Preference	24	360.59
23489PA0010098	Rating Area 1	No Preference	25	362.03
23489PA0010098	Rating Area 1	No Preference	26	369.24
23489PA0010098	Rating Area 1	No Preference	27	377.90
23489PA0010098	Rating Area 1	No Preference	28	391.96
23489PA0010098	Rating Area 1	No Preference	29	403.50
23489PA0010098	Rating Area 1	No Preference	30	409.27
23489PA0010098	Rating Area 1	No Preference	31	417.93
23489PA0010098	Rating Area 1	No Preference	32	426.58
23489PA0010098	Rating Area 1	No Preference	33	431.99
23489PA0010098	Rating Area 1	No Preference	34	437.76
23489PA0010098	Rating Area 1	No Preference	35	440.64
23489PA0010098	Rating Area 1	No Preference	36	443.52
23489PA0010098	Rating Area 1	No Preference	37	446.41
23489PA0010098	Rating Area 1	No Preference	38	449.29
23489PA0010098	Rating Area 1	No Preference	39	455.07
23489PA0010098	Rating Area 1	No Preference	40	460.84
23489PA0010098	Rating Area 1	No Preference	41	469.49
23489PA0010098	Rating Area 1	No Preference	42	477.78
23489PA0010098	Rating Area 1	No Preference	43	489.32
23489PA0010098	Rating Area 1	No Preference	44	503.74
23489PA0010098	Rating Area 1	No Preference	45	520.69
23489PA0010098	Rating Area 1	No Preference	46	540.89
23489PA0010098	Rating Area 1	No Preference	47	563.60
23489PA0010098	Rating Area 1	No Preference	48	589.56
23489PA0010098	Rating Area 1	No Preference	49	615.17
23489PA0010098	Rating Area 1	No Preference	50	644.01
23489PA0010098	Rating Area 1	No Preference	51	672.50
23489PA0010098	Rating Area 1	No Preference	52	703.87
23489PA0010098	Rating Area 1	No Preference	53	735.61
23489PA0010098	Rating Area 1	No Preference	54	769.86
23489PA0010098	Rating Area 1	No Preference	55	804.11
23489PA0010098	Rating Area 1	No Preference	56	841.25
23489PA0010098	Rating Area 1	No Preference	57	878.76
23489PA0010098	Rating Area 1	No Preference	58	918.79
23489PA0010098	Rating Area 1	No Preference	59	938.62
23489PA0010098	Rating Area 1	No Preference	60	978.64
23489PA0010098	Rating Area 1	No Preference	61	1013.25
23489PA0010098	Rating Area 1	No Preference	62	1035.98
23489PA0010098	Rating Area 1	No Preference	63	1064.46
23489PA0010098	Rating Area 1	No Preference	64 and over	1081.77
23489PA0010098	Rating Area 2	No Preference	0-14	278.64
23489PA0010098	Rating Area 2	No Preference	15	303.41
23489PA0010098	Rating Area 2	No Preference	16	312.87
23489PA0010098	Rating Area 2	No Preference	17	322.35
23489PA0010098	Rating Area 2	No Preference	18	332.54
23489PA0010098	Rating Area 2	No Preference	19	342.74
23489PA0010098	Rating Area 2	No Preference	20	353.30
23489PA0010098	Rating Area 2	No Preference	21	364.23
23489PA0010098	Rating Area 2	No Preference	22	364.23
23489PA0010098	Rating Area 2	No Preference	23	364.23
23489PA0010098	Rating Area 2	No Preference	24	364.23
23489PA0010098	Rating Area 2	No Preference	25	365.68
23489PA0010098	Rating Area 2	No Preference	26	372.97
23489PA0010098	Rating Area 2	No Preference	27	381.71
23489PA0010098	Rating Area 2	No Preference	28	395.92
23489PA0010098	Rating Area 2	No Preference	29	407.58
23489PA0010098	Rating Area 2	No Preference	30	413.40
23489PA0010098	Rating Area 2	No Preference	31	422.14
23489PA0010098	Rating Area 2	No Preference	32	430.88
23489PA0010098	Rating Area 2	No Preference	33	436.35
23489PA0010098	Rating Area 2	No Preference	34	442.18
23489PA0010098	Rating Area 2	No Preference	35	445.09
23489PA0010098	Rating Area 2	No Preference	36	448.01
23489PA0010098	Rating Area 2	No Preference	37	450.92
23489PA0010098	Rating Area 2	No Preference	38	453.84
23489PA0010098	Rating Area 2	No Preference	39	459.65
23489PA0010098	Rating Area 2	No Preference	40	465.48
23489PA0010098	Rating Area 2	No Preference	41	474.23
23489PA0010098	Rating Area 2	No Preference	42	482.61
23489PA0010098	Rating Area 2	No Preference	43	494.26
23489PA0010098	Rating Area 2	No Preference	44	508.83
23489PA0010098	Rating Area 2	No Preference	45	525.95
23489PA0010098	Rating Area 2	No Preference	46	546.35
23489PA0010098	Rating Area 2	No Preference	47	569.29
23489PA0010098	Rating Area 2	No Preference	48	595.52
23489PA0010098	Rating Area 2	No Preference	49	621.38
23489PA0010098	Rating Area 2	No Preference	50	650.51
23489PA0010098	Rating Area 2	No Preference	51	679.29
23489PA0010098	Rating Area 2	No Preference	52	710.98
23489PA0010098	Rating Area 2	No Preference	53	743.03
23489PA0010098	Rating Area 2	No Preference	54	777.63
23489PA0010098	Rating Area 2	No Preference	55	812.24
23489PA0010098	Rating Area 2	No Preference	56	849.75
23489PA0010098	Rating Area 2	No Preference	57	887.63
23489PA0010098	Rating Area 2	No Preference	58	928.05
23489PA0010098	Rating Area 2	No Preference	59	948.09
23489PA0010098	Rating Area 2	No Preference	60	988.52
23489PA0010098	Rating Area 2	No Preference	61	1023.49
23489PA0010098	Rating Area 2	No Preference	62	1046.43
23489PA0010098	Rating Area 2	No Preference	63	1075.21
23489PA0010098	Rating Area 2	No Preference	64 and over	1092.69
23489PA0010098	Rating Area 3	No Preference	0-14	328.24
23489PA0010098	Rating Area 3	No Preference	15	357.41

23489PA0010098	Rating Area 3	No Preference	16	368.57
23489PA0010098	Rating Area 3	No Preference	17	379.72
23489PA0010098	Rating Area 3	No Preference	18	391.74
23489PA0010098	Rating Area 3	No Preference	19	403.75
23489PA0010098	Rating Area 3	No Preference	20	416.20
23489PA0010098	Rating Area 3	No Preference	21	429.07
23489PA0010098	Rating Area 3	No Preference	22	429.07
23489PA0010098	Rating Area 3	No Preference	23	429.07
23489PA0010098	Rating Area 3	No Preference	24	429.07
23489PA0010098	Rating Area 3	No Preference	25	430.78
23489PA0010098	Rating Area 3	No Preference	26	439.37
23489PA0010098	Rating Area 3	No Preference	27	449.67
23489PA0010098	Rating Area 3	No Preference	28	466.40
23489PA0010098	Rating Area 3	No Preference	29	480.13
23489PA0010098	Rating Area 3	No Preference	30	486.99
23489PA0010098	Rating Area 3	No Preference	31	497.29
23489PA0010098	Rating Area 3	No Preference	32	507.59
23489PA0010098	Rating Area 3	No Preference	33	514.02
23489PA0010098	Rating Area 3	No Preference	34	520.89
23489PA0010098	Rating Area 3	No Preference	35	524.32
23489PA0010098	Rating Area 3	No Preference	36	527.75
23489PA0010098	Rating Area 3	No Preference	37	531.19
23489PA0010098	Rating Area 3	No Preference	38	534.62
23489PA0010098	Rating Area 3	No Preference	39	541.48
23489PA0010098	Rating Area 3	No Preference	40	548.35
23489PA0010098	Rating Area 3	No Preference	41	558.65
23489PA0010098	Rating Area 3	No Preference	42	568.52
23489PA0010098	Rating Area 3	No Preference	43	582.24
23489PA0010098	Rating Area 3	No Preference	44	599.41
23489PA0010098	Rating Area 3	No Preference	45	619.58
23489PA0010098	Rating Area 3	No Preference	46	643.61
23489PA0010098	Rating Area 3	No Preference	47	670.64
23489PA0010098	Rating Area 3	No Preference	48	701.53
23489PA0010098	Rating Area 3	No Preference	49	731.99
23489PA0010098	Rating Area 3	No Preference	50	766.32
23489PA0010098	Rating Area 3	No Preference	51	800.22
23489PA0010098	Rating Area 3	No Preference	52	837.54
23489PA0010098	Rating Area 3	No Preference	53	875.30
23489PA0010098	Rating Area 3	No Preference	54	916.06
23489PA0010098	Rating Area 3	No Preference	55	956.82
23489PA0010098	Rating Area 3	No Preference	56	1001.02
23489PA0010098	Rating Area 3	No Preference	57	1045.64
23489PA0010098	Rating Area 3	No Preference	58	1093.27
23489PA0010098	Rating Area 3	No Preference	59	1116.87
23489PA0010098	Rating Area 3	No Preference	60	1164.50
23489PA0010098	Rating Area 3	No Preference	61	1205.69
23489PA0010098	Rating Area 3	No Preference	62	1232.72
23489PA0010098	Rating Area 3	No Preference	63	1266.61
23489PA0010098	Rating Area 3	No Preference	64 and over	1287.21
23489PA0010098	Rating Area 4	No Preference	0-14	288.96
23489PA0010098	Rating Area 4	No Preference	15	314.64
23489PA0010098	Rating Area 4	No Preference	16	324.47
23489PA0010098	Rating Area 4	No Preference	17	334.29
23489PA0010098	Rating Area 4	No Preference	18	344.87
23489PA0010098	Rating Area 4	No Preference	19	355.44
23489PA0010098	Rating Area 4	No Preference	20	366.40
23489PA0010098	Rating Area 4	No Preference	21	377.73
23489PA0010098	Rating Area 4	No Preference	22	377.73
23489PA0010098	Rating Area 4	No Preference	23	377.73
23489PA0010098	Rating Area 4	No Preference	24	377.73
23489PA0010098	Rating Area 4	No Preference	25	379.24
23489PA0010098	Rating Area 4	No Preference	26	386.79
23489PA0010098	Rating Area 4	No Preference	27	395.86
23489PA0010098	Rating Area 4	No Preference	28	410.59
23489PA0010098	Rating Area 4	No Preference	29	422.68
23489PA0010098	Rating Area 4	No Preference	30	428.72
23489PA0010098	Rating Area 4	No Preference	31	437.79
23489PA0010098	Rating Area 4	No Preference	32	446.85
23489PA0010098	Rating Area 4	No Preference	33	452.52
23489PA0010098	Rating Area 4	No Preference	34	458.57
23489PA0010098	Rating Area 4	No Preference	35	461.59
23489PA0010098	Rating Area 4	No Preference	36	464.60
23489PA0010098	Rating Area 4	No Preference	37	467.63
23489PA0010098	Rating Area 4	No Preference	38	470.65
23489PA0010098	Rating Area 4	No Preference	39	476.70
23489PA0010098	Rating Area 4	No Preference	40	482.74
23489PA0010098	Rating Area 4	No Preference	41	491.81
23489PA0010098	Rating Area 4	No Preference	42	500.50
23489PA0010098	Rating Area 4	No Preference	43	512.58
23489PA0010098	Rating Area 4	No Preference	44	527.69
23489PA0010098	Rating Area 4	No Preference	45	545.44
23489PA0010098	Rating Area 4	No Preference	46	566.60
23489PA0010098	Rating Area 4	No Preference	47	590.39
23489PA0010098	Rating Area 4	No Preference	48	617.59
23489PA0010098	Rating Area 4	No Preference	49	644.41
23489PA0010098	Rating Area 4	No Preference	50	674.62
23489PA0010098	Rating Area 4	No Preference	51	704.47
23489PA0010098	Rating Area 4	No Preference	52	737.33
23489PA0010098	Rating Area 4	No Preference	53	770.57
23489PA0010098	Rating Area 4	No Preference	54	806.45
23489PA0010098	Rating Area 4	No Preference	55	842.33
23489PA0010098	Rating Area 4	No Preference	56	881.24
23489PA0010098	Rating Area 4	No Preference	57	920.53
23489PA0010098	Rating Area 4	No Preference	58	962.46
23489PA0010098	Rating Area 4	No Preference	59	983.23
23489PA0010098	Rating Area 4	No Preference	60	1025.16
23489PA0010098	Rating Area 4	No Preference	61	1061.42
23489PA0010098	Rating Area 4	No Preference	62	1085.22
23489PA0010098	Rating Area 4	No Preference	63	1115.06
23489PA0010098	Rating Area 4	No Preference	64 and over	1133.19
23489PA0010098	Rating Area 5	No Preference	0-14	284.18
23489PA0010098	Rating Area 5	No Preference	15	309.44
23489PA0010098	Rating Area 5	No Preference	16	319.10
23489PA0010098	Rating Area 5	No Preference	17	328.76
23489PA0010098	Rating Area 5	No Preference	18	339.16
23489PA0010098	Rating Area 5	No Preference	19	349.57
23489PA0010098	Rating Area 5	No Preference	20	360.34
23489PA0010098	Rating Area 5	No Preference	21	371.48
23489PA0010098	Rating Area 5	No Preference	22	371.48
23489PA0010098	Rating Area 5	No Preference	23	371.48
23489PA0010098	Rating Area 5	No Preference	24	371.48
23489PA0010098	Rating Area 5	No Preference	25	372.97

23489PA0010098	Rating Area 5	No Preference	26	380.40
23489PA0010098	Rating Area 5	No Preference	27	389.31
23489PA0010098	Rating Area 5	No Preference	28	403.80
23489PA0010098	Rating Area 5	No Preference	29	415.68
23489PA0010098	Rating Area 5	No Preference	30	421.63
23489PA0010098	Rating Area 5	No Preference	31	430.54
23489PA0010098	Rating Area 5	No Preference	32	439.46
23489PA0010098	Rating Area 5	No Preference	33	445.04
23489PA0010098	Rating Area 5	No Preference	34	450.98
23489PA0010098	Rating Area 5	No Preference	35	453.95
23489PA0010098	Rating Area 5	No Preference	36	456.93
23489PA0010098	Rating Area 5	No Preference	37	459.90
23489PA0010098	Rating Area 5	No Preference	38	462.87
23489PA0010098	Rating Area 5	No Preference	39	468.80
23489PA0010098	Rating Area 5	No Preference	40	474.75
23489PA0010098	Rating Area 5	No Preference	41	483.66
23489PA0010098	Rating Area 5	No Preference	42	492.21
23489PA0010098	Rating Area 5	No Preference	43	504.10
23489PA0010098	Rating Area 5	No Preference	44	518.96
23489PA0010098	Rating Area 5	No Preference	45	536.42
23489PA0010098	Rating Area 5	No Preference	46	557.22
23489PA0010098	Rating Area 5	No Preference	47	580.62
23489PA0010098	Rating Area 5	No Preference	48	607.37
23489PA0010098	Rating Area 5	No Preference	49	633.75
23489PA0010098	Rating Area 5	No Preference	50	663.46
23489PA0010098	Rating Area 5	No Preference	51	692.81
23489PA0010098	Rating Area 5	No Preference	52	725.13
23489PA0010098	Rating Area 5	No Preference	53	757.82
23489PA0010098	Rating Area 5	No Preference	54	793.11
23489PA0010098	Rating Area 5	No Preference	55	828.41
23489PA0010098	Rating Area 5	No Preference	56	866.66
23489PA0010098	Rating Area 5	No Preference	57	905.30
23489PA0010098	Rating Area 5	No Preference	58	946.53
23489PA0010098	Rating Area 5	No Preference	59	966.96
23489PA0010098	Rating Area 5	No Preference	60	1008.20
23489PA0010098	Rating Area 5	No Preference	61	1043.86
23489PA0010098	Rating Area 5	No Preference	62	1067.26
23489PA0010098	Rating Area 5	No Preference	63	1096.61
23489PA0010098	Rating Area 5	No Preference	64 and over	1114.44
23489PA0010098	Rating Area 6	No Preference	0-14	330.10
23489PA0010098	Rating Area 6	No Preference	15	359.44
23489PA0010098	Rating Area 6	No Preference	16	370.65
23489PA0010098	Rating Area 6	No Preference	17	381.88
23489PA0010098	Rating Area 6	No Preference	18	393.96
23489PA0010098	Rating Area 6	No Preference	19	406.04
23489PA0010098	Rating Area 6	No Preference	20	418.56
23489PA0010098	Rating Area 6	No Preference	21	431.50
23489PA0010098	Rating Area 6	No Preference	22	431.50
23489PA0010098	Rating Area 6	No Preference	23	431.50
23489PA0010098	Rating Area 6	No Preference	24	431.50
23489PA0010098	Rating Area 6	No Preference	25	433.23
23489PA0010098	Rating Area 6	No Preference	26	441.86
23489PA0010098	Rating Area 6	No Preference	27	452.21
23489PA0010098	Rating Area 6	No Preference	28	469.04
23489PA0010098	Rating Area 6	No Preference	29	482.85
23489PA0010098	Rating Area 6	No Preference	30	489.75
23489PA0010098	Rating Area 6	No Preference	31	500.11
23489PA0010098	Rating Area 6	No Preference	32	510.46
23489PA0010098	Rating Area 6	No Preference	33	516.93
23489PA0010098	Rating Area 6	No Preference	34	523.84
23489PA0010098	Rating Area 6	No Preference	35	527.29
23489PA0010098	Rating Area 6	No Preference	36	530.74
23489PA0010098	Rating Area 6	No Preference	37	534.19
23489PA0010098	Rating Area 6	No Preference	38	537.65
23489PA0010098	Rating Area 6	No Preference	39	544.55
23489PA0010098	Rating Area 6	No Preference	40	551.45
23489PA0010098	Rating Area 6	No Preference	41	561.81
23489PA0010098	Rating Area 6	No Preference	42	571.73
23489PA0010098	Rating Area 6	No Preference	43	585.54
23489PA0010098	Rating Area 6	No Preference	44	602.80
23489PA0010098	Rating Area 6	No Preference	45	623.09
23489PA0010098	Rating Area 6	No Preference	46	647.26
23489PA0010098	Rating Area 6	No Preference	47	674.44
23489PA0010098	Rating Area 6	No Preference	48	705.51
23489PA0010098	Rating Area 6	No Preference	49	736.14
23489PA0010098	Rating Area 6	No Preference	50	770.66
23489PA0010098	Rating Area 6	No Preference	51	804.75
23489PA0010098	Rating Area 6	No Preference	52	842.29
23489PA0010098	Rating Area 6	No Preference	53	880.26
23489PA0010098	Rating Area 6	No Preference	54	921.25
23489PA0010098	Rating Area 6	No Preference	55	962.24
23489PA0010098	Rating Area 6	No Preference	56	1006.69
23489PA0010098	Rating Area 6	No Preference	57	1051.56
23489PA0010098	Rating Area 6	No Preference	58	1099.46
23489PA0010098	Rating Area 6	No Preference	59	1123.20
23489PA0010098	Rating Area 6	No Preference	60	1171.09
23489PA0010098	Rating Area 6	No Preference	61	1212.52
23489PA0010098	Rating Area 6	No Preference	62	1239.70
23489PA0010098	Rating Area 6	No Preference	63	1273.79
23489PA0010098	Rating Area 6	No Preference	64 and over	1294.50
23489PA0010098	Rating Area 7	No Preference	0-14	338.09
23489PA0010098	Rating Area 7	No Preference	15	368.14
23489PA0010098	Rating Area 7	No Preference	16	379.64
23489PA0010098	Rating Area 7	No Preference	17	391.13
23489PA0010098	Rating Area 7	No Preference	18	403.50
23489PA0010098	Rating Area 7	No Preference	19	415.88
23489PA0010098	Rating Area 7	No Preference	20	428.69
23489PA0010098	Rating Area 7	No Preference	21	441.95
23489PA0010098	Rating Area 7	No Preference	22	441.95
23489PA0010098	Rating Area 7	No Preference	23	441.95
23489PA0010098	Rating Area 7	No Preference	24	441.95
23489PA0010098	Rating Area 7	No Preference	25	443.72
23489PA0010098	Rating Area 7	No Preference	26	452.56
23489PA0010098	Rating Area 7	No Preference	27	463.17
23489PA0010098	Rating Area 7	No Preference	28	480.40
23489PA0010098	Rating Area 7	No Preference	29	494.54
23489PA0010098	Rating Area 7	No Preference	30	501.62
23489PA0010098	Rating Area 7	No Preference	31	512.22
23489PA0010098	Rating Area 7	No Preference	32	522.82
23489PA0010098	Rating Area 7	No Preference	33	529.45
23489PA0010098	Rating Area 7	No Preference	34	536.53
23489PA0010098	Rating Area 7	No Preference	35	540.06

23489PA0010098	Rating Area 7	No Preference	36	543.59
23489PA0010098	Rating Area 7	No Preference	37	547.14
23489PA0010098	Rating Area 7	No Preference	38	550.67
23489PA0010098	Rating Area 7	No Preference	39	557.74
23489PA0010098	Rating Area 7	No Preference	40	564.81
23489PA0010098	Rating Area 7	No Preference	41	575.42
23489PA0010098	Rating Area 7	No Preference	42	585.58
23489PA0010098	Rating Area 7	No Preference	43	599.73
23489PA0010098	Rating Area 7	No Preference	44	617.40
23489PA0010098	Rating Area 7	No Preference	45	638.17
23489PA0010098	Rating Area 7	No Preference	46	662.93
23489PA0010098	Rating Area 7	No Preference	47	690.77
23489PA0010098	Rating Area 7	No Preference	48	722.59
23489PA0010098	Rating Area 7	No Preference	49	753.97
23489PA0010098	Rating Area 7	No Preference	50	789.32
23489PA0010098	Rating Area 7	No Preference	51	824.23
23489PA0010098	Rating Area 7	No Preference	52	862.68
23489PA0010098	Rating Area 7	No Preference	53	901.58
23489PA0010098	Rating Area 7	No Preference	54	943.57
23489PA0010098	Rating Area 7	No Preference	55	985.54
23489PA0010098	Rating Area 7	No Preference	56	1031.07
23489PA0010098	Rating Area 7	No Preference	57	1077.03
23489PA0010098	Rating Area 7	No Preference	58	1126.09
23489PA0010098	Rating Area 7	No Preference	59	1150.40
23489PA0010098	Rating Area 7	No Preference	60	1199.45
23489PA0010098	Rating Area 7	No Preference	61	1241.88
23489PA0010098	Rating Area 7	No Preference	62	1269.72
23489PA0010098	Rating Area 7	No Preference	63	1304.63
23489PA0010098	Rating Area 7	No Preference	64 and over	1325.85
23489PA0010098	Rating Area 8	No Preference	0-14	322.31
23489PA0010098	Rating Area 8	No Preference	15	350.95
23489PA0010098	Rating Area 8	No Preference	16	361.90
23489PA0010098	Rating Area 8	No Preference	17	372.85
23489PA0010098	Rating Area 8	No Preference	18	384.65
23489PA0010098	Rating Area 8	No Preference	19	396.45
23489PA0010098	Rating Area 8	No Preference	20	408.67
23489PA0010098	Rating Area 8	No Preference	21	421.31
23489PA0010098	Rating Area 8	No Preference	22	421.31
23489PA0010098	Rating Area 8	No Preference	23	421.31
23489PA0010098	Rating Area 8	No Preference	24	421.31
23489PA0010098	Rating Area 8	No Preference	25	422.99
23489PA0010098	Rating Area 8	No Preference	26	431.43
23489PA0010098	Rating Area 8	No Preference	27	441.53
23489PA0010098	Rating Area 8	No Preference	28	457.97
23489PA0010098	Rating Area 8	No Preference	29	471.45
23489PA0010098	Rating Area 8	No Preference	30	478.19
23489PA0010098	Rating Area 8	No Preference	31	488.30
23489PA0010098	Rating Area 8	No Preference	32	498.41
23489PA0010098	Rating Area 8	No Preference	33	504.73
23489PA0010098	Rating Area 8	No Preference	34	511.47
23489PA0010098	Rating Area 8	No Preference	35	514.84
23489PA0010098	Rating Area 8	No Preference	36	518.21
23489PA0010098	Rating Area 8	No Preference	37	521.58
23489PA0010098	Rating Area 8	No Preference	38	524.95
23489PA0010098	Rating Area 8	No Preference	39	531.70
23489PA0010098	Rating Area 8	No Preference	40	538.43
23489PA0010098	Rating Area 8	No Preference	41	548.55
23489PA0010098	Rating Area 8	No Preference	42	558.24
23489PA0010098	Rating Area 8	No Preference	43	571.72
23489PA0010098	Rating Area 8	No Preference	44	588.57
23489PA0010098	Rating Area 8	No Preference	45	608.38
23489PA0010098	Rating Area 8	No Preference	46	631.97
23489PA0010098	Rating Area 8	No Preference	47	658.50
23489PA0010098	Rating Area 8	No Preference	48	688.84
23489PA0010098	Rating Area 8	No Preference	49	718.75
23489PA0010098	Rating Area 8	No Preference	50	752.46
23489PA0010098	Rating Area 8	No Preference	51	785.74
23489PA0010098	Rating Area 8	No Preference	52	822.40
23489PA0010098	Rating Area 8	No Preference	53	859.47
23489PA0010098	Rating Area 8	No Preference	54	899.50
23489PA0010098	Rating Area 8	No Preference	55	939.52
23489PA0010098	Rating Area 8	No Preference	56	982.91
23489PA0010098	Rating Area 8	No Preference	57	1026.74
23489PA0010098	Rating Area 8	No Preference	58	1073.50
23489PA0010098	Rating Area 8	No Preference	59	1096.67
23489PA0010098	Rating Area 8	No Preference	60	1143.44
23489PA0010098	Rating Area 8	No Preference	61	1183.88
23489PA0010098	Rating Area 8	No Preference	62	1210.42
23489PA0010098	Rating Area 8	No Preference	63	1243.71
23489PA0010098	Rating Area 8	No Preference	64 and over	1263.93
23489PA0010098	Rating Area 9	No Preference	0-14	319.55
23489PA0010098	Rating Area 9	No Preference	15	347.96
23489PA0010098	Rating Area 9	No Preference	16	358.82
23489PA0010098	Rating Area 9	No Preference	17	369.69
23489PA0010098	Rating Area 9	No Preference	18	381.38
23489PA0010098	Rating Area 9	No Preference	19	393.07
23489PA0010098	Rating Area 9	No Preference	20	405.19
23489PA0010098	Rating Area 9	No Preference	21	417.72
23489PA0010098	Rating Area 9	No Preference	22	417.72
23489PA0010098	Rating Area 9	No Preference	23	417.72
23489PA0010098	Rating Area 9	No Preference	24	417.72
23489PA0010098	Rating Area 9	No Preference	25	419.39
23489PA0010098	Rating Area 9	No Preference	26	427.74
23489PA0010098	Rating Area 9	No Preference	27	437.77
23489PA0010098	Rating Area 9	No Preference	28	454.06
23489PA0010098	Rating Area 9	No Preference	29	467.43
23489PA0010098	Rating Area 9	No Preference	30	474.11
23489PA0010098	Rating Area 9	No Preference	31	484.13
23489PA0010098	Rating Area 9	No Preference	32	494.16
23489PA0010098	Rating Area 9	No Preference	33	500.43
23489PA0010098	Rating Area 9	No Preference	34	507.11
23489PA0010098	Rating Area 9	No Preference	35	510.46
23489PA0010098	Rating Area 9	No Preference	36	513.80
23489PA0010098	Rating Area 9	No Preference	37	517.14
23489PA0010098	Rating Area 9	No Preference	38	520.48
23489PA0010098	Rating Area 9	No Preference	39	527.16
23489PA0010098	Rating Area 9	No Preference	40	533.85
23489PA0010098	Rating Area 9	No Preference	41	543.87
23489PA0010098	Rating Area 9	No Preference	42	553.47
23489PA0010098	Rating Area 9	No Preference	43	566.85
23489PA0010098	Rating Area 9	No Preference	44	583.56
23489PA0010098	Rating Area 9	No Preference	45	603.19

23489PA0010098	Rating Area 9	No Preference	46	626.59
23489PA0010098	Rating Area 9	No Preference	47	652.90
23489PA0010098	Rating Area 9	No Preference	48	682.97
23489PA0010098	Rating Area 9	No Preference	49	712.63
23489PA0010098	Rating Area 9	No Preference	50	746.05
23489PA0010098	Rating Area 9	No Preference	51	779.05
23489PA0010098	Rating Area 9	No Preference	52	815.39
23489PA0010098	Rating Area 9	No Preference	53	852.15
23489PA0010098	Rating Area 9	No Preference	54	891.83
23489PA0010098	Rating Area 9	No Preference	55	931.52
23489PA0010098	Rating Area 9	No Preference	56	974.54
23489PA0010098	Rating Area 9	No Preference	57	1017.98
23489PA0010098	Rating Area 9	No Preference	58	1064.35
23489PA0010098	Rating Area 9	No Preference	59	1087.32
23489PA0010098	Rating Area 9	No Preference	60	1133.70
23489PA0010098	Rating Area 9	No Preference	61	1173.79
23489PA0010098	Rating Area 9	No Preference	62	1200.11
23489PA0010098	Rating Area 9	No Preference	63	1233.11
23489PA0010098	Rating Area 9	No Preference	64 and over	1253.16
23489PA0010101	Rating Area 1	No Preference	0-14	332.21
23489PA0010101	Rating Area 1	No Preference	15	361.74
23489PA0010101	Rating Area 1	No Preference	16	373.02
23489PA0010101	Rating Area 1	No Preference	17	384.32
23489PA0010101	Rating Area 1	No Preference	18	396.48
23489PA0010101	Rating Area 1	No Preference	19	408.64
23489PA0010101	Rating Area 1	No Preference	20	421.23
23489PA0010101	Rating Area 1	No Preference	21	434.26
23489PA0010101	Rating Area 1	No Preference	22	434.26
23489PA0010101	Rating Area 1	No Preference	23	434.26
23489PA0010101	Rating Area 1	No Preference	24	434.26
23489PA0010101	Rating Area 1	No Preference	25	436.00
23489PA0010101	Rating Area 1	No Preference	26	444.69
23489PA0010101	Rating Area 1	No Preference	27	455.10
23489PA0010101	Rating Area 1	No Preference	28	472.04
23489PA0010101	Rating Area 1	No Preference	29	485.94
23489PA0010101	Rating Area 1	No Preference	30	492.89
23489PA0010101	Rating Area 1	No Preference	31	503.30
23489PA0010101	Rating Area 1	No Preference	32	513.73
23489PA0010101	Rating Area 1	No Preference	33	520.24
23489PA0010101	Rating Area 1	No Preference	34	527.19
23489PA0010101	Rating Area 1	No Preference	35	530.67
23489PA0010101	Rating Area 1	No Preference	36	534.14
23489PA0010101	Rating Area 1	No Preference	37	537.62
23489PA0010101	Rating Area 1	No Preference	38	541.09
23489PA0010101	Rating Area 1	No Preference	39	548.03
23489PA0010101	Rating Area 1	No Preference	40	554.98
23489PA0010101	Rating Area 1	No Preference	41	565.41
23489PA0010101	Rating Area 1	No Preference	42	575.40
23489PA0010101	Rating Area 1	No Preference	43	589.30
23489PA0010101	Rating Area 1	No Preference	44	606.66
23489PA0010101	Rating Area 1	No Preference	45	627.07
23489PA0010101	Rating Area 1	No Preference	46	651.39
23489PA0010101	Rating Area 1	No Preference	47	678.75
23489PA0010101	Rating Area 1	No Preference	48	710.02
23489PA0010101	Rating Area 1	No Preference	49	740.85
23489PA0010101	Rating Area 1	No Preference	50	775.59
23489PA0010101	Rating Area 1	No Preference	51	809.89
23489PA0010101	Rating Area 1	No Preference	52	847.68
23489PA0010101	Rating Area 1	No Preference	53	885.89
23489PA0010101	Rating Area 1	No Preference	54	927.15
23489PA0010101	Rating Area 1	No Preference	55	968.40
23489PA0010101	Rating Area 1	No Preference	56	1013.13
23489PA0010101	Rating Area 1	No Preference	57	1058.29
23489PA0010101	Rating Area 1	No Preference	58	1106.49
23489PA0010101	Rating Area 1	No Preference	59	1130.38
23489PA0010101	Rating Area 1	No Preference	60	1178.58
23489PA0010101	Rating Area 1	No Preference	61	1220.27
23489PA0010101	Rating Area 1	No Preference	62	1247.63
23489PA0010101	Rating Area 1	No Preference	63	1281.94
23489PA0010101	Rating Area 1	No Preference	64 and over	1302.78
23489PA0010101	Rating Area 2	No Preference	0-14	335.56
23489PA0010101	Rating Area 2	No Preference	15	365.38
23489PA0010101	Rating Area 2	No Preference	16	376.79
23489PA0010101	Rating Area 2	No Preference	17	388.20
23489PA0010101	Rating Area 2	No Preference	18	400.48
23489PA0010101	Rating Area 2	No Preference	19	412.76
23489PA0010101	Rating Area 2	No Preference	20	425.48
23489PA0010101	Rating Area 2	No Preference	21	438.64
23489PA0010101	Rating Area 2	No Preference	22	438.64
23489PA0010101	Rating Area 2	No Preference	23	438.64
23489PA0010101	Rating Area 2	No Preference	24	438.64
23489PA0010101	Rating Area 2	No Preference	25	440.39
23489PA0010101	Rating Area 2	No Preference	26	449.17
23489PA0010101	Rating Area 2	No Preference	27	459.69
23489PA0010101	Rating Area 2	No Preference	28	476.80
23489PA0010101	Rating Area 2	No Preference	29	490.84
23489PA0010101	Rating Area 2	No Preference	30	497.86
23489PA0010101	Rating Area 2	No Preference	31	508.38
23489PA0010101	Rating Area 2	No Preference	32	518.91
23489PA0010101	Rating Area 2	No Preference	33	525.49
23489PA0010101	Rating Area 2	No Preference	34	532.51
23489PA0010101	Rating Area 2	No Preference	35	536.02
23489PA0010101	Rating Area 2	No Preference	36	539.53
23489PA0010101	Rating Area 2	No Preference	37	543.03
23489PA0010101	Rating Area 2	No Preference	38	546.55
23489PA0010101	Rating Area 2	No Preference	39	553.56
23489PA0010101	Rating Area 2	No Preference	40	560.59
23489PA0010101	Rating Area 2	No Preference	41	571.11
23489PA0010101	Rating Area 2	No Preference	42	581.20
23489PA0010101	Rating Area 2	No Preference	43	595.24
23489PA0010101	Rating Area 2	No Preference	44	612.78
23489PA0010101	Rating Area 2	No Preference	45	633.40
23489PA0010101	Rating Area 2	No Preference	46	657.97
23489PA0010101	Rating Area 2	No Preference	47	685.59
23489PA0010101	Rating Area 2	No Preference	48	717.17
23489PA0010101	Rating Area 2	No Preference	49	748.32
23489PA0010101	Rating Area 2	No Preference	50	783.41
23489PA0010101	Rating Area 2	No Preference	51	818.06
23489PA0010101	Rating Area 2	No Preference	52	856.23
23489PA0010101	Rating Area 2	No Preference	53	894.82
23489PA0010101	Rating Area 2	No Preference	54	936.50
23489PA0010101	Rating Area 2	No Preference	55	978.17

23489PA0010101	Rating Area 2	No Preference	56	1023.35
23489PA0010101	Rating Area 2	No Preference	57	1068.97
23489PA0010101	Rating Area 2	No Preference	58	1117.65
23489PA0010101	Rating Area 2	No Preference	59	1141.78
23489PA0010101	Rating Area 2	No Preference	60	1190.47
23489PA0010101	Rating Area 2	No Preference	61	1232.58
23489PA0010101	Rating Area 2	No Preference	62	1260.22
23489PA0010101	Rating Area 2	No Preference	63	1294.87
23489PA0010101	Rating Area 2	No Preference	64 and over	1315.92
23489PA0010101	Rating Area 3	No Preference	0-14	395.30
23489PA0010101	Rating Area 3	No Preference	15	430.43
23489PA0010101	Rating Area 3	No Preference	16	443.86
23489PA0010101	Rating Area 3	No Preference	17	457.30
23489PA0010101	Rating Area 3	No Preference	18	471.77
23489PA0010101	Rating Area 3	No Preference	19	486.23
23489PA0010101	Rating Area 3	No Preference	20	501.22
23489PA0010101	Rating Area 3	No Preference	21	516.72
23489PA0010101	Rating Area 3	No Preference	22	516.72
23489PA0010101	Rating Area 3	No Preference	23	516.72
23489PA0010101	Rating Area 3	No Preference	24	516.72
23489PA0010101	Rating Area 3	No Preference	25	518.78
23489PA0010101	Rating Area 3	No Preference	26	529.12
23489PA0010101	Rating Area 3	No Preference	27	541.52
23489PA0010101	Rating Area 3	No Preference	28	561.67
23489PA0010101	Rating Area 3	No Preference	29	578.21
23489PA0010101	Rating Area 3	No Preference	30	586.48
23489PA0010101	Rating Area 3	No Preference	31	598.88
23489PA0010101	Rating Area 3	No Preference	32	611.28
23489PA0010101	Rating Area 3	No Preference	33	619.03
23489PA0010101	Rating Area 3	No Preference	34	627.29
23489PA0010101	Rating Area 3	No Preference	35	631.43
23489PA0010101	Rating Area 3	No Preference	36	635.57
23489PA0010101	Rating Area 3	No Preference	37	639.69
23489PA0010101	Rating Area 3	No Preference	38	643.83
23489PA0010101	Rating Area 3	No Preference	39	652.11
23489PA0010101	Rating Area 3	No Preference	40	660.37
23489PA0010101	Rating Area 3	No Preference	41	672.77
23489PA0010101	Rating Area 3	No Preference	42	684.66
23489PA0010101	Rating Area 3	No Preference	43	701.19
23489PA0010101	Rating Area 3	No Preference	44	721.86
23489PA0010101	Rating Area 3	No Preference	45	746.14
23489PA0010101	Rating Area 3	No Preference	46	775.08
23489PA0010101	Rating Area 3	No Preference	47	807.63
23489PA0010101	Rating Area 3	No Preference	48	844.84
23489PA0010101	Rating Area 3	No Preference	49	881.53
23489PA0010101	Rating Area 3	No Preference	50	922.87
23489PA0010101	Rating Area 3	No Preference	51	963.68
23489PA0010101	Rating Area 3	No Preference	52	1008.64
23489PA0010101	Rating Area 3	No Preference	53	1054.11
23489PA0010101	Rating Area 3	No Preference	54	1103.20
23489PA0010101	Rating Area 3	No Preference	55	1152.29
23489PA0010101	Rating Area 3	No Preference	56	1205.51
23489PA0010101	Rating Area 3	No Preference	57	1259.25
23489PA0010101	Rating Area 3	No Preference	58	1316.60
23489PA0010101	Rating Area 3	No Preference	59	1345.02
23489PA0010101	Rating Area 3	No Preference	60	1402.37
23489PA0010101	Rating Area 3	No Preference	61	1451.99
23489PA0010101	Rating Area 3	No Preference	62	1484.54
23489PA0010101	Rating Area 3	No Preference	63	1525.36
23489PA0010101	Rating Area 3	No Preference	64 and over	1550.16
23489PA0010101	Rating Area 4	No Preference	0-14	348.00
23489PA0010101	Rating Area 4	No Preference	15	378.93
23489PA0010101	Rating Area 4	No Preference	16	390.75
23489PA0010101	Rating Area 4	No Preference	17	402.59
23489PA0010101	Rating Area 4	No Preference	18	415.32
23489PA0010101	Rating Area 4	No Preference	19	428.06
23489PA0010101	Rating Area 4	No Preference	20	441.25
23489PA0010101	Rating Area 4	No Preference	21	454.90
23489PA0010101	Rating Area 4	No Preference	22	454.90
23489PA0010101	Rating Area 4	No Preference	23	454.90
23489PA0010101	Rating Area 4	No Preference	24	454.90
23489PA0010101	Rating Area 4	No Preference	25	456.72
23489PA0010101	Rating Area 4	No Preference	26	465.82
23489PA0010101	Rating Area 4	No Preference	27	476.74
23489PA0010101	Rating Area 4	No Preference	28	494.48
23489PA0010101	Rating Area 4	No Preference	29	509.03
23489PA0010101	Rating Area 4	No Preference	30	516.31
23489PA0010101	Rating Area 4	No Preference	31	527.23
23489PA0010101	Rating Area 4	No Preference	32	538.15
23489PA0010101	Rating Area 4	No Preference	33	544.97
23489PA0010101	Rating Area 4	No Preference	34	552.25
23489PA0010101	Rating Area 4	No Preference	35	555.89
23489PA0010101	Rating Area 4	No Preference	36	559.53
23489PA0010101	Rating Area 4	No Preference	37	563.16
23489PA0010101	Rating Area 4	No Preference	38	566.81
23489PA0010101	Rating Area 4	No Preference	39	574.08
23489PA0010101	Rating Area 4	No Preference	40	581.36
23489PA0010101	Rating Area 4	No Preference	41	592.28
23489PA0010101	Rating Area 4	No Preference	42	602.74
23489PA0010101	Rating Area 4	No Preference	43	617.30
23489PA0010101	Rating Area 4	No Preference	44	635.50
23489PA0010101	Rating Area 4	No Preference	45	656.87
23489PA0010101	Rating Area 4	No Preference	46	682.36
23489PA0010101	Rating Area 4	No Preference	47	711.01
23489PA0010101	Rating Area 4	No Preference	48	743.76
23489PA0010101	Rating Area 4	No Preference	49	776.05
23489PA0010101	Rating Area 4	No Preference	50	812.45
23489PA0010101	Rating Area 4	No Preference	51	848.39
23489PA0010101	Rating Area 4	No Preference	52	887.96
23489PA0010101	Rating Area 4	No Preference	53	928.00
23489PA0010101	Rating Area 4	No Preference	54	971.21
23489PA0010101	Rating Area 4	No Preference	55	1014.43
23489PA0010101	Rating Area 4	No Preference	56	1061.28
23489PA0010101	Rating Area 4	No Preference	57	1108.59
23489PA0010101	Rating Area 4	No Preference	58	1159.08
23489PA0010101	Rating Area 4	No Preference	59	1184.10
23489PA0010101	Rating Area 4	No Preference	60	1234.60
23489PA0010101	Rating Area 4	No Preference	61	1278.27
23489PA0010101	Rating Area 4	No Preference	62	1306.93
23489PA0010101	Rating Area 4	No Preference	63	1342.86
23489PA0010101	Rating Area 4	No Preference	64 and over	1364.70
23489PA0010101	Rating Area 5	No Preference	0-14	342.23

23489PA0010101	Rating Area 5	No Preference	15	372.65
23489PA0010101	Rating Area 5	No Preference	16	384.28
23489PA0010101	Rating Area 5	No Preference	17	395.92
23489PA0010101	Rating Area 5	No Preference	18	408.44
23489PA0010101	Rating Area 5	No Preference	19	420.96
23489PA0010101	Rating Area 5	No Preference	20	433.94
23489PA0010101	Rating Area 5	No Preference	21	447.36
23489PA0010101	Rating Area 5	No Preference	22	447.36
23489PA0010101	Rating Area 5	No Preference	23	447.36
23489PA0010101	Rating Area 5	No Preference	24	447.36
23489PA0010101	Rating Area 5	No Preference	25	449.14
23489PA0010101	Rating Area 5	No Preference	26	458.10
23489PA0010101	Rating Area 5	No Preference	27	468.84
23489PA0010101	Rating Area 5	No Preference	28	486.28
23489PA0010101	Rating Area 5	No Preference	29	500.60
23489PA0010101	Rating Area 5	No Preference	30	507.76
23489PA0010101	Rating Area 5	No Preference	31	518.49
23489PA0010101	Rating Area 5	No Preference	32	529.23
23489PA0010101	Rating Area 5	No Preference	33	535.94
23489PA0010101	Rating Area 5	No Preference	34	543.10
23489PA0010101	Rating Area 5	No Preference	35	546.68
23489PA0010101	Rating Area 5	No Preference	36	550.25
23489PA0010101	Rating Area 5	No Preference	37	553.83
23489PA0010101	Rating Area 5	No Preference	38	557.41
23489PA0010101	Rating Area 5	No Preference	39	564.57
23489PA0010101	Rating Area 5	No Preference	40	571.73
23489PA0010101	Rating Area 5	No Preference	41	582.47
23489PA0010101	Rating Area 5	No Preference	42	592.75
23489PA0010101	Rating Area 5	No Preference	43	607.07
23489PA0010101	Rating Area 5	No Preference	44	624.97
23489PA0010101	Rating Area 5	No Preference	45	645.99
23489PA0010101	Rating Area 5	No Preference	46	671.05
23489PA0010101	Rating Area 5	No Preference	47	699.23
23489PA0010101	Rating Area 5	No Preference	48	731.43
23489PA0010101	Rating Area 5	No Preference	49	763.19
23489PA0010101	Rating Area 5	No Preference	50	798.98
23489PA0010101	Rating Area 5	No Preference	51	834.32
23489PA0010101	Rating Area 5	No Preference	52	873.24
23489PA0010101	Rating Area 5	No Preference	53	912.62
23489PA0010101	Rating Area 5	No Preference	54	955.12
23489PA0010101	Rating Area 5	No Preference	55	997.61
23489PA0010101	Rating Area 5	No Preference	56	1043.69
23489PA0010101	Rating Area 5	No Preference	57	1090.21
23489PA0010101	Rating Area 5	No Preference	58	1139.87
23489PA0010101	Rating Area 5	No Preference	59	1164.47
23489PA0010101	Rating Area 5	No Preference	60	1214.13
23489PA0010101	Rating Area 5	No Preference	61	1257.08
23489PA0010101	Rating Area 5	No Preference	62	1285.26
23489PA0010101	Rating Area 5	No Preference	63	1320.60
23489PA0010101	Rating Area 5	No Preference	64 and over	1342.08
23489PA0010101	Rating Area 6	No Preference	0-14	397.54
23489PA0010101	Rating Area 6	No Preference	15	432.87
23489PA0010101	Rating Area 6	No Preference	16	446.38
23489PA0010101	Rating Area 6	No Preference	17	459.89
23489PA0010101	Rating Area 6	No Preference	18	474.44
23489PA0010101	Rating Area 6	No Preference	19	488.99
23489PA0010101	Rating Area 6	No Preference	20	504.06
23489PA0010101	Rating Area 6	No Preference	21	519.65
23489PA0010101	Rating Area 6	No Preference	22	519.65
23489PA0010101	Rating Area 6	No Preference	23	519.65
23489PA0010101	Rating Area 6	No Preference	24	519.65
23489PA0010101	Rating Area 6	No Preference	25	521.72
23489PA0010101	Rating Area 6	No Preference	26	532.12
23489PA0010101	Rating Area 6	No Preference	27	544.60
23489PA0010101	Rating Area 6	No Preference	28	564.86
23489PA0010101	Rating Area 6	No Preference	29	581.49
23489PA0010101	Rating Area 6	No Preference	30	589.81
23489PA0010101	Rating Area 6	No Preference	31	602.28
23489PA0010101	Rating Area 6	No Preference	32	614.74
23489PA0010101	Rating Area 6	No Preference	33	622.54
23489PA0010101	Rating Area 6	No Preference	34	630.86
23489PA0010101	Rating Area 6	No Preference	35	635.02
23489PA0010101	Rating Area 6	No Preference	36	639.17
23489PA0010101	Rating Area 6	No Preference	37	643.33
23489PA0010101	Rating Area 6	No Preference	38	647.49
23489PA0010101	Rating Area 6	No Preference	39	655.79
23489PA0010101	Rating Area 6	No Preference	40	664.11
23489PA0010101	Rating Area 6	No Preference	41	676.58
23489PA0010101	Rating Area 6	No Preference	42	688.54
23489PA0010101	Rating Area 6	No Preference	43	705.16
23489PA0010101	Rating Area 6	No Preference	44	725.95
23489PA0010101	Rating Area 6	No Preference	45	750.37
23489PA0010101	Rating Area 6	No Preference	46	779.48
23489PA0010101	Rating Area 6	No Preference	47	812.21
23489PA0010101	Rating Area 6	No Preference	48	849.63
23489PA0010101	Rating Area 6	No Preference	49	886.52
23489PA0010101	Rating Area 6	No Preference	50	928.09
23489PA0010101	Rating Area 6	No Preference	51	969.14
23489PA0010101	Rating Area 6	No Preference	52	1014.35
23489PA0010101	Rating Area 6	No Preference	53	1060.09
23489PA0010101	Rating Area 6	No Preference	54	1109.46
23489PA0010101	Rating Area 6	No Preference	55	1158.82
23489PA0010101	Rating Area 6	No Preference	56	1212.35
23489PA0010101	Rating Area 6	No Preference	57	1266.39
23489PA0010101	Rating Area 6	No Preference	58	1324.07
23489PA0010101	Rating Area 6	No Preference	59	1352.65
23489PA0010101	Rating Area 6	No Preference	60	1410.33
23489PA0010101	Rating Area 6	No Preference	61	1460.22
23489PA0010101	Rating Area 6	No Preference	62	1492.95
23489PA0010101	Rating Area 6	No Preference	63	1534.00
23489PA0010101	Rating Area 6	No Preference	64 and over	1558.95
23489PA0010101	Rating Area 7	No Preference	0-14	407.16
23489PA0010101	Rating Area 7	No Preference	15	443.36
23489PA0010101	Rating Area 7	No Preference	16	457.20
23489PA0010101	Rating Area 7	No Preference	17	471.04
23489PA0010101	Rating Area 7	No Preference	18	485.94
23489PA0010101	Rating Area 7	No Preference	19	500.84
23489PA0010101	Rating Area 7	No Preference	20	516.27
23489PA0010101	Rating Area 7	No Preference	21	532.24
23489PA0010101	Rating Area 7	No Preference	22	532.24
23489PA0010101	Rating Area 7	No Preference	23	532.24
23489PA0010101	Rating Area 7	No Preference	24	532.24

23489PA0010101	Rating Area 7	No Preference	25	534.37
23489PA0010101	Rating Area 7	No Preference	26	545.01
23489PA0010101	Rating Area 7	No Preference	27	557.79
23489PA0010101	Rating Area 7	No Preference	28	578.54
23489PA0010101	Rating Area 7	No Preference	29	595.57
23489PA0010101	Rating Area 7	No Preference	30	604.09
23489PA0010101	Rating Area 7	No Preference	31	616.86
23489PA0010101	Rating Area 7	No Preference	32	629.64
23489PA0010101	Rating Area 7	No Preference	33	637.63
23489PA0010101	Rating Area 7	No Preference	34	646.14
23489PA0010101	Rating Area 7	No Preference	35	650.40
23489PA0010101	Rating Area 7	No Preference	36	654.66
23489PA0010101	Rating Area 7	No Preference	37	658.92
23489PA0010101	Rating Area 7	No Preference	38	663.18
23489PA0010101	Rating Area 7	No Preference	39	671.68
23489PA0010101	Rating Area 7	No Preference	40	680.20
23489PA0010101	Rating Area 7	No Preference	41	692.97
23489PA0010101	Rating Area 7	No Preference	42	705.22
23489PA0010101	Rating Area 7	No Preference	43	722.25
23489PA0010101	Rating Area 7	No Preference	44	743.54
23489PA0010101	Rating Area 7	No Preference	45	768.55
23489PA0010101	Rating Area 7	No Preference	46	798.36
23489PA0010101	Rating Area 7	No Preference	47	831.89
23489PA0010101	Rating Area 7	No Preference	48	870.21
23489PA0010101	Rating Area 7	No Preference	49	908.01
23489PA0010101	Rating Area 7	No Preference	50	950.58
23489PA0010101	Rating Area 7	No Preference	51	992.63
23489PA0010101	Rating Area 7	No Preference	52	1038.93
23489PA0010101	Rating Area 7	No Preference	53	1085.77
23489PA0010101	Rating Area 7	No Preference	54	1136.33
23489PA0010101	Rating Area 7	No Preference	55	1186.90
23489PA0010101	Rating Area 7	No Preference	56	1241.72
23489PA0010101	Rating Area 7	No Preference	57	1297.07
23489PA0010101	Rating Area 7	No Preference	58	1356.15
23489PA0010101	Rating Area 7	No Preference	59	1385.42
23489PA0010101	Rating Area 7	No Preference	60	1444.50
23489PA0010101	Rating Area 7	No Preference	61	1495.59
23489PA0010101	Rating Area 7	No Preference	62	1529.13
23489PA0010101	Rating Area 7	No Preference	63	1571.17
23489PA0010101	Rating Area 7	No Preference	64 and over	1596.72
23489PA0010101	Rating Area 8	No Preference	0-14	388.14
23489PA0010101	Rating Area 8	No Preference	15	422.65
23489PA0010101	Rating Area 8	No Preference	16	435.84
23489PA0010101	Rating Area 8	No Preference	17	449.03
23489PA0010101	Rating Area 8	No Preference	18	463.24
23489PA0010101	Rating Area 8	No Preference	19	477.45
23489PA0010101	Rating Area 8	No Preference	20	492.16
23489PA0010101	Rating Area 8	No Preference	21	507.38
23489PA0010101	Rating Area 8	No Preference	22	507.38
23489PA0010101	Rating Area 8	No Preference	23	507.38
23489PA0010101	Rating Area 8	No Preference	24	507.38
23489PA0010101	Rating Area 8	No Preference	25	509.41
23489PA0010101	Rating Area 8	No Preference	26	519.56
23489PA0010101	Rating Area 8	No Preference	27	531.74
23489PA0010101	Rating Area 8	No Preference	28	551.52
23489PA0010101	Rating Area 8	No Preference	29	567.76
23489PA0010101	Rating Area 8	No Preference	30	575.88
23489PA0010101	Rating Area 8	No Preference	31	588.05
23489PA0010101	Rating Area 8	No Preference	32	600.23
23489PA0010101	Rating Area 8	No Preference	33	607.84
23489PA0010101	Rating Area 8	No Preference	34	615.96
23489PA0010101	Rating Area 8	No Preference	35	620.02
23489PA0010101	Rating Area 8	No Preference	36	624.07
23489PA0010101	Rating Area 8	No Preference	37	628.13
23489PA0010101	Rating Area 8	No Preference	38	632.19
23489PA0010101	Rating Area 8	No Preference	39	640.31
23489PA0010101	Rating Area 8	No Preference	40	648.43
23489PA0010101	Rating Area 8	No Preference	41	660.61
23489PA0010101	Rating Area 8	No Preference	42	672.28
23489PA0010101	Rating Area 8	No Preference	43	688.51
23489PA0010101	Rating Area 8	No Preference	44	708.81
23489PA0010101	Rating Area 8	No Preference	45	732.66
23489PA0010101	Rating Area 8	No Preference	46	761.08
23489PA0010101	Rating Area 8	No Preference	47	793.04
23489PA0010101	Rating Area 8	No Preference	48	829.57
23489PA0010101	Rating Area 8	No Preference	49	865.59
23489PA0010101	Rating Area 8	No Preference	50	906.18
23489PA0010101	Rating Area 8	No Preference	51	946.26
23489PA0010101	Rating Area 8	No Preference	52	990.40
23489PA0010101	Rating Area 8	No Preference	53	1035.06
23489PA0010101	Rating Area 8	No Preference	54	1083.26
23489PA0010101	Rating Area 8	No Preference	55	1131.45
23489PA0010101	Rating Area 8	No Preference	56	1183.72
23489PA0010101	Rating Area 8	No Preference	57	1236.48
23489PA0010101	Rating Area 8	No Preference	58	1292.80
23489PA0010101	Rating Area 8	No Preference	59	1320.71
23489PA0010101	Rating Area 8	No Preference	60	1377.03
23489PA0010101	Rating Area 8	No Preference	61	1425.74
23489PA0010101	Rating Area 8	No Preference	62	1457.70
23489PA0010101	Rating Area 8	No Preference	63	1497.78
23489PA0010101	Rating Area 8	No Preference	64 and over	1522.14
23489PA0010101	Rating Area 9	No Preference	0-14	384.83
23489PA0010101	Rating Area 9	No Preference	15	419.03
23489PA0010101	Rating Area 9	No Preference	16	432.11
23489PA0010101	Rating Area 9	No Preference	17	445.19
23489PA0010101	Rating Area 9	No Preference	18	459.28
23489PA0010101	Rating Area 9	No Preference	19	473.36
23489PA0010101	Rating Area 9	No Preference	20	487.95
23489PA0010101	Rating Area 9	No Preference	21	503.04
23489PA0010101	Rating Area 9	No Preference	22	503.04
23489PA0010101	Rating Area 9	No Preference	23	503.04
23489PA0010101	Rating Area 9	No Preference	24	503.04
23489PA0010101	Rating Area 9	No Preference	25	505.05
23489PA0010101	Rating Area 9	No Preference	26	515.12
23489PA0010101	Rating Area 9	No Preference	27	527.18
23489PA0010101	Rating Area 9	No Preference	28	546.80
23489PA0010101	Rating Area 9	No Preference	29	562.90
23489PA0010101	Rating Area 9	No Preference	30	570.95
23489PA0010101	Rating Area 9	No Preference	31	583.02
23489PA0010101	Rating Area 9	No Preference	32	595.10
23489PA0010101	Rating Area 9	No Preference	33	602.64
23489PA0010101	Rating Area 9	No Preference	34	610.69

23489PA0010101	Rating Area 9	No Preference	35	614.72
23489PA0010101	Rating Area 9	No Preference	36	618.74
23489PA0010101	Rating Area 9	No Preference	37	622.77
23489PA0010101	Rating Area 9	No Preference	38	626.79
23489PA0010101	Rating Area 9	No Preference	39	634.83
23489PA0010101	Rating Area 9	No Preference	40	642.88
23489PA0010101	Rating Area 9	No Preference	41	654.96
23489PA0010101	Rating Area 9	No Preference	42	666.53
23489PA0010101	Rating Area 9	No Preference	43	682.63
23489PA0010101	Rating Area 9	No Preference	44	702.75
23489PA0010101	Rating Area 9	No Preference	45	726.39
23489PA0010101	Rating Area 9	No Preference	46	754.56
23489PA0010101	Rating Area 9	No Preference	47	786.25
23489PA0010101	Rating Area 9	No Preference	48	822.47
23489PA0010101	Rating Area 9	No Preference	49	858.18
23489PA0010101	Rating Area 9	No Preference	50	898.43
23489PA0010101	Rating Area 9	No Preference	51	938.17
23489PA0010101	Rating Area 9	No Preference	52	981.94
23489PA0010101	Rating Area 9	No Preference	53	1026.20
23489PA0010101	Rating Area 9	No Preference	54	1073.99
23489PA0010101	Rating Area 9	No Preference	55	1121.78
23489PA0010101	Rating Area 9	No Preference	56	1173.59
23489PA0010101	Rating Area 9	No Preference	57	1225.91
23489PA0010101	Rating Area 9	No Preference	58	1281.74
23489PA0010101	Rating Area 9	No Preference	59	1309.41
23489PA0010101	Rating Area 9	No Preference	60	1365.25
23489PA0010101	Rating Area 9	No Preference	61	1413.54
23489PA0010101	Rating Area 9	No Preference	62	1445.23
23489PA0010101	Rating Area 9	No Preference	63	1484.98
23489PA0010101	Rating Area 9	No Preference	64 and over	1509.12
23489PA0010105	Rating Area 1	No Preference	0-14	301.18
23489PA0010105	Rating Area 1	No Preference	15	327.95
23489PA0010105	Rating Area 1	No Preference	16	338.19
23489PA0010105	Rating Area 1	No Preference	17	348.42
23489PA0010105	Rating Area 1	No Preference	18	359.45
23489PA0010105	Rating Area 1	No Preference	19	370.47
23489PA0010105	Rating Area 1	No Preference	20	381.89
23489PA0010105	Rating Area 1	No Preference	21	393.70
23489PA0010105	Rating Area 1	No Preference	22	393.70
23489PA0010105	Rating Area 1	No Preference	23	393.70
23489PA0010105	Rating Area 1	No Preference	24	393.70
23489PA0010105	Rating Area 1	No Preference	25	395.27
23489PA0010105	Rating Area 1	No Preference	26	403.15
23489PA0010105	Rating Area 1	No Preference	27	412.60
23489PA0010105	Rating Area 1	No Preference	28	427.95
23489PA0010105	Rating Area 1	No Preference	29	440.55
23489PA0010105	Rating Area 1	No Preference	30	446.85
23489PA0010105	Rating Area 1	No Preference	31	456.30
23489PA0010105	Rating Area 1	No Preference	32	465.75
23489PA0010105	Rating Area 1	No Preference	33	471.65
23489PA0010105	Rating Area 1	No Preference	34	477.95
23489PA0010105	Rating Area 1	No Preference	35	481.10
23489PA0010105	Rating Area 1	No Preference	36	484.25
23489PA0010105	Rating Area 1	No Preference	37	487.40
23489PA0010105	Rating Area 1	No Preference	38	490.55
23489PA0010105	Rating Area 1	No Preference	39	496.85
23489PA0010105	Rating Area 1	No Preference	40	503.15
23489PA0010105	Rating Area 1	No Preference	41	512.60
23489PA0010105	Rating Area 1	No Preference	42	521.65
23489PA0010105	Rating Area 1	No Preference	43	534.25
23489PA0010105	Rating Area 1	No Preference	44	550.00
23489PA0010105	Rating Area 1	No Preference	45	568.50
23489PA0010105	Rating Area 1	No Preference	46	590.55
23489PA0010105	Rating Area 1	No Preference	47	615.35
23489PA0010105	Rating Area 1	No Preference	48	643.70
23489PA0010105	Rating Area 1	No Preference	49	671.65
23489PA0010105	Rating Area 1	No Preference	50	703.15
23489PA0010105	Rating Area 1	No Preference	51	734.25
23489PA0010105	Rating Area 1	No Preference	52	768.50
23489PA0010105	Rating Area 1	No Preference	53	803.15
23489PA0010105	Rating Area 1	No Preference	54	840.55
23489PA0010105	Rating Area 1	No Preference	55	877.95
23489PA0010105	Rating Area 1	No Preference	56	918.50
23489PA0010105	Rating Area 1	No Preference	57	959.45
23489PA0010105	Rating Area 1	No Preference	58	1003.15
23489PA0010105	Rating Area 1	No Preference	59	1024.80
23489PA0010105	Rating Area 1	No Preference	60	1068.50
23489PA0010105	Rating Area 1	No Preference	61	1106.30
23489PA0010105	Rating Area 1	No Preference	62	1131.10
23489PA0010105	Rating Area 1	No Preference	63	1162.20
23489PA0010105	Rating Area 1	No Preference	64 and over	1181.10
23489PA0010105	Rating Area 2	No Preference	0-14	304.23
23489PA0010105	Rating Area 2	No Preference	15	331.27
23489PA0010105	Rating Area 2	No Preference	16	341.61
23489PA0010105	Rating Area 2	No Preference	17	351.95
23489PA0010105	Rating Area 2	No Preference	18	363.08
23489PA0010105	Rating Area 2	No Preference	19	374.22
23489PA0010105	Rating Area 2	No Preference	20	385.75
23489PA0010105	Rating Area 2	No Preference	21	397.68
23489PA0010105	Rating Area 2	No Preference	22	397.68
23489PA0010105	Rating Area 2	No Preference	23	397.68
23489PA0010105	Rating Area 2	No Preference	24	397.68
23489PA0010105	Rating Area 2	No Preference	25	399.27
23489PA0010105	Rating Area 2	No Preference	26	407.22
23489PA0010105	Rating Area 2	No Preference	27	416.77
23489PA0010105	Rating Area 2	No Preference	28	432.28
23489PA0010105	Rating Area 2	No Preference	29	445.00
23489PA0010105	Rating Area 2	No Preference	30	451.37
23489PA0010105	Rating Area 2	No Preference	31	460.91
23489PA0010105	Rating Area 2	No Preference	32	470.46
23489PA0010105	Rating Area 2	No Preference	33	476.42
23489PA0010105	Rating Area 2	No Preference	34	482.78
23489PA0010105	Rating Area 2	No Preference	35	485.96
23489PA0010105	Rating Area 2	No Preference	36	489.15
23489PA0010105	Rating Area 2	No Preference	37	492.33
23489PA0010105	Rating Area 2	No Preference	38	495.51
23489PA0010105	Rating Area 2	No Preference	39	501.87
23489PA0010105	Rating Area 2	No Preference	40	508.24
23489PA0010105	Rating Area 2	No Preference	41	517.78
23489PA0010105	Rating Area 2	No Preference	42	526.93
23489PA0010105	Rating Area 2	No Preference	43	539.65
23489PA0010105	Rating Area 2	No Preference	44	555.56

23489PA0010105	Rating Area 2	No Preference	45	574.25
23489PA0010105	Rating Area 2	No Preference	46	596.52
23489PA0010105	Rating Area 2	No Preference	47	621.57
23489PA0010105	Rating Area 2	No Preference	48	650.21
23489PA0010105	Rating Area 2	No Preference	49	678.44
23489PA0010105	Rating Area 2	No Preference	50	710.26
23489PA0010105	Rating Area 2	No Preference	51	741.67
23489PA0010105	Rating Area 2	No Preference	52	776.27
23489PA0010105	Rating Area 2	No Preference	53	811.27
23489PA0010105	Rating Area 2	No Preference	54	849.05
23489PA0010105	Rating Area 2	No Preference	55	886.83
23489PA0010105	Rating Area 2	No Preference	56	927.79
23489PA0010105	Rating Area 2	No Preference	57	969.15
23489PA0010105	Rating Area 2	No Preference	58	1013.29
23489PA0010105	Rating Area 2	No Preference	59	1035.16
23489PA0010105	Rating Area 2	No Preference	60	1079.30
23489PA0010105	Rating Area 2	No Preference	61	1117.48
23489PA0010105	Rating Area 2	No Preference	62	1142.53
23489PA0010105	Rating Area 2	No Preference	63	1173.95
23489PA0010105	Rating Area 2	No Preference	64 and over	1193.04
23489PA0010105	Rating Area 3	No Preference	0-14	358.38
23489PA0010105	Rating Area 3	No Preference	15	390.24
23489PA0010105	Rating Area 3	No Preference	16	402.42
23489PA0010105	Rating Area 3	No Preference	17	414.60
23489PA0010105	Rating Area 3	No Preference	18	427.71
23489PA0010105	Rating Area 3	No Preference	19	440.83
23489PA0010105	Rating Area 3	No Preference	20	454.42
23489PA0010105	Rating Area 3	No Preference	21	468.47
23489PA0010105	Rating Area 3	No Preference	22	468.47
23489PA0010105	Rating Area 3	No Preference	23	468.47
23489PA0010105	Rating Area 3	No Preference	24	468.47
23489PA0010105	Rating Area 3	No Preference	25	470.34
23489PA0010105	Rating Area 3	No Preference	26	479.71
23489PA0010105	Rating Area 3	No Preference	27	490.96
23489PA0010105	Rating Area 3	No Preference	28	509.23
23489PA0010105	Rating Area 3	No Preference	29	524.22
23489PA0010105	Rating Area 3	No Preference	30	531.71
23489PA0010105	Rating Area 3	No Preference	31	542.96
23489PA0010105	Rating Area 3	No Preference	32	554.20
23489PA0010105	Rating Area 3	No Preference	33	561.23
23489PA0010105	Rating Area 3	No Preference	34	568.72
23489PA0010105	Rating Area 3	No Preference	35	572.47
23489PA0010105	Rating Area 3	No Preference	36	576.22
23489PA0010105	Rating Area 3	No Preference	37	579.97
23489PA0010105	Rating Area 3	No Preference	38	583.71
23489PA0010105	Rating Area 3	No Preference	39	591.21
23489PA0010105	Rating Area 3	No Preference	40	598.70
23489PA0010105	Rating Area 3	No Preference	41	609.95
23489PA0010105	Rating Area 3	No Preference	42	620.72
23489PA0010105	Rating Area 3	No Preference	43	635.71
23489PA0010105	Rating Area 3	No Preference	44	654.45
23489PA0010105	Rating Area 3	No Preference	45	676.47
23489PA0010105	Rating Area 3	No Preference	46	702.71
23489PA0010105	Rating Area 3	No Preference	47	732.22
23489PA0010105	Rating Area 3	No Preference	48	765.95
23489PA0010105	Rating Area 3	No Preference	49	799.21
23489PA0010105	Rating Area 3	No Preference	50	836.69
23489PA0010105	Rating Area 3	No Preference	51	873.70
23489PA0010105	Rating Area 3	No Preference	52	914.45
23489PA0010105	Rating Area 3	No Preference	53	955.68
23489PA0010105	Rating Area 3	No Preference	54	1000.18
23489PA0010105	Rating Area 3	No Preference	55	1044.69
23489PA0010105	Rating Area 3	No Preference	56	1092.94
23489PA0010105	Rating Area 3	No Preference	57	1141.66
23489PA0010105	Rating Area 3	No Preference	58	1193.66
23489PA0010105	Rating Area 3	No Preference	59	1219.43
23489PA0010105	Rating Area 3	No Preference	60	1271.43
23489PA0010105	Rating Area 3	No Preference	61	1316.40
23489PA0010105	Rating Area 3	No Preference	62	1345.91
23489PA0010105	Rating Area 3	No Preference	63	1382.92
23489PA0010105	Rating Area 3	No Preference	64 and over	1405.41
23489PA0010105	Rating Area 4	No Preference	0-14	315.50
23489PA0010105	Rating Area 4	No Preference	15	343.55
23489PA0010105	Rating Area 4	No Preference	16	354.27
23489PA0010105	Rating Area 4	No Preference	17	364.99
23489PA0010105	Rating Area 4	No Preference	18	376.54
23489PA0010105	Rating Area 4	No Preference	19	388.09
23489PA0010105	Rating Area 4	No Preference	20	400.05
23489PA0010105	Rating Area 4	No Preference	21	412.42
23489PA0010105	Rating Area 4	No Preference	22	412.42
23489PA0010105	Rating Area 4	No Preference	23	412.42
23489PA0010105	Rating Area 4	No Preference	24	412.42
23489PA0010105	Rating Area 4	No Preference	25	414.07
23489PA0010105	Rating Area 4	No Preference	26	422.32
23489PA0010105	Rating Area 4	No Preference	27	432.22
23489PA0010105	Rating Area 4	No Preference	28	448.30
23489PA0010105	Rating Area 4	No Preference	29	461.50
23489PA0010105	Rating Area 4	No Preference	30	468.10
23489PA0010105	Rating Area 4	No Preference	31	477.99
23489PA0010105	Rating Area 4	No Preference	32	487.89
23489PA0010105	Rating Area 4	No Preference	33	494.08
23489PA0010105	Rating Area 4	No Preference	34	500.68
23489PA0010105	Rating Area 4	No Preference	35	503.98
23489PA0010105	Rating Area 4	No Preference	36	507.28
23489PA0010105	Rating Area 4	No Preference	37	510.58
23489PA0010105	Rating Area 4	No Preference	38	513.88
23489PA0010105	Rating Area 4	No Preference	39	520.47
23489PA0010105	Rating Area 4	No Preference	40	527.07
23489PA0010105	Rating Area 4	No Preference	41	536.97
23489PA0010105	Rating Area 4	No Preference	42	546.46
23489PA0010105	Rating Area 4	No Preference	43	559.65
23489PA0010105	Rating Area 4	No Preference	44	576.15
23489PA0010105	Rating Area 4	No Preference	45	595.53
23489PA0010105	Rating Area 4	No Preference	46	618.63
23489PA0010105	Rating Area 4	No Preference	47	644.61
23489PA0010105	Rating Area 4	No Preference	48	674.31
23489PA0010105	Rating Area 4	No Preference	49	703.59
23489PA0010105	Rating Area 4	No Preference	50	736.58
23489PA0010105	Rating Area 4	No Preference	51	769.16
23489PA0010105	Rating Area 4	No Preference	52	805.04
23489PA0010105	Rating Area 4	No Preference	53	841.34
23489PA0010105	Rating Area 4	No Preference	54	880.52

23489PA0010105	Rating Area 4	No Preference	55	919.70
23489PA0010105	Rating Area 4	No Preference	56	962.18
23489PA0010105	Rating Area 4	No Preference	57	1005.07
23489PA0010105	Rating Area 4	No Preference	58	1050.85
23489PA0010105	Rating Area 4	No Preference	59	1073.53
23489PA0010105	Rating Area 4	No Preference	60	1119.31
23489PA0010105	Rating Area 4	No Preference	61	1158.90
23489PA0010105	Rating Area 4	No Preference	62	1184.88
23489PA0010105	Rating Area 4	No Preference	63	1217.46
23489PA0010105	Rating Area 4	No Preference	64 and over	1237.26
23489PA0010105	Rating Area 5	No Preference	0-14	310.28
23489PA0010105	Rating Area 5	No Preference	15	337.86
23489PA0010105	Rating Area 5	No Preference	16	348.40
23489PA0010105	Rating Area 5	No Preference	17	358.95
23489PA0010105	Rating Area 5	No Preference	18	370.30
23489PA0010105	Rating Area 5	No Preference	19	381.66
23489PA0010105	Rating Area 5	No Preference	20	393.42
23489PA0010105	Rating Area 5	No Preference	21	405.59
23489PA0010105	Rating Area 5	No Preference	22	405.59
23489PA0010105	Rating Area 5	No Preference	23	405.59
23489PA0010105	Rating Area 5	No Preference	24	405.59
23489PA0010105	Rating Area 5	No Preference	25	407.21
23489PA0010105	Rating Area 5	No Preference	26	415.32
23489PA0010105	Rating Area 5	No Preference	27	425.06
23489PA0010105	Rating Area 5	No Preference	28	440.88
23489PA0010105	Rating Area 5	No Preference	29	453.86
23489PA0010105	Rating Area 5	No Preference	30	460.34
23489PA0010105	Rating Area 5	No Preference	31	470.08
23489PA0010105	Rating Area 5	No Preference	32	479.81
23489PA0010105	Rating Area 5	No Preference	33	485.90
23489PA0010105	Rating Area 5	No Preference	34	492.39
23489PA0010105	Rating Area 5	No Preference	35	495.63
23489PA0010105	Rating Area 5	No Preference	36	498.88
23489PA0010105	Rating Area 5	No Preference	37	502.12
23489PA0010105	Rating Area 5	No Preference	38	505.37
23489PA0010105	Rating Area 5	No Preference	39	511.85
23489PA0010105	Rating Area 5	No Preference	40	518.34
23489PA0010105	Rating Area 5	No Preference	41	528.08
23489PA0010105	Rating Area 5	No Preference	42	537.41
23489PA0010105	Rating Area 5	No Preference	43	550.39
23489PA0010105	Rating Area 5	No Preference	44	566.61
23489PA0010105	Rating Area 5	No Preference	45	585.67
23489PA0010105	Rating Area 5	No Preference	46	608.39
23489PA0010105	Rating Area 5	No Preference	47	633.94
23489PA0010105	Rating Area 5	No Preference	48	663.14
23489PA0010105	Rating Area 5	No Preference	49	691.94
23489PA0010105	Rating Area 5	No Preference	50	724.38
23489PA0010105	Rating Area 5	No Preference	51	756.43
23489PA0010105	Rating Area 5	No Preference	52	791.71
23489PA0010105	Rating Area 5	No Preference	53	827.40
23489PA0010105	Rating Area 5	No Preference	54	865.93
23489PA0010105	Rating Area 5	No Preference	55	904.47
23489PA0010105	Rating Area 5	No Preference	56	946.24
23489PA0010105	Rating Area 5	No Preference	57	988.42
23489PA0010105	Rating Area 5	No Preference	58	1033.44
23489PA0010105	Rating Area 5	No Preference	59	1055.75
23489PA0010105	Rating Area 5	No Preference	60	1100.77
23489PA0010105	Rating Area 5	No Preference	61	1139.71
23489PA0010105	Rating Area 5	No Preference	62	1165.26
23489PA0010105	Rating Area 5	No Preference	63	1197.30
23489PA0010105	Rating Area 5	No Preference	64 and over	1216.77
23489PA0010105	Rating Area 6	No Preference	0-14	360.41
23489PA0010105	Rating Area 6	No Preference	15	392.44
23489PA0010105	Rating Area 6	No Preference	16	404.69
23489PA0010105	Rating Area 6	No Preference	17	416.94
23489PA0010105	Rating Area 6	No Preference	18	430.13
23489PA0010105	Rating Area 6	No Preference	19	443.32
23489PA0010105	Rating Area 6	No Preference	20	456.99
23489PA0010105	Rating Area 6	No Preference	21	471.12
23489PA0010105	Rating Area 6	No Preference	22	471.12
23489PA0010105	Rating Area 6	No Preference	23	471.12
23489PA0010105	Rating Area 6	No Preference	24	471.12
23489PA0010105	Rating Area 6	No Preference	25	473.00
23489PA0010105	Rating Area 6	No Preference	26	482.43
23489PA0010105	Rating Area 6	No Preference	27	493.73
23489PA0010105	Rating Area 6	No Preference	28	512.11
23489PA0010105	Rating Area 6	No Preference	29	527.18
23489PA0010105	Rating Area 6	No Preference	30	534.72
23489PA0010105	Rating Area 6	No Preference	31	546.03
23489PA0010105	Rating Area 6	No Preference	32	557.33
23489PA0010105	Rating Area 6	No Preference	33	564.40
23489PA0010105	Rating Area 6	No Preference	34	571.94
23489PA0010105	Rating Area 6	No Preference	35	575.71
23489PA0010105	Rating Area 6	No Preference	36	579.48
23489PA0010105	Rating Area 6	No Preference	37	583.25
23489PA0010105	Rating Area 6	No Preference	38	587.02
23489PA0010105	Rating Area 6	No Preference	39	594.55
23489PA0010105	Rating Area 6	No Preference	40	602.09
23489PA0010105	Rating Area 6	No Preference	41	613.40
23489PA0010105	Rating Area 6	No Preference	42	624.23
23489PA0010105	Rating Area 6	No Preference	43	639.31
23489PA0010105	Rating Area 6	No Preference	44	658.15
23489PA0010105	Rating Area 6	No Preference	45	680.30
23489PA0010105	Rating Area 6	No Preference	46	706.68
23489PA0010105	Rating Area 6	No Preference	47	736.36
23489PA0010105	Rating Area 6	No Preference	48	770.28
23489PA0010105	Rating Area 6	No Preference	49	803.73
23489PA0010105	Rating Area 6	No Preference	50	841.42
23489PA0010105	Rating Area 6	No Preference	51	878.64
23489PA0010105	Rating Area 6	No Preference	52	919.63
23489PA0010105	Rating Area 6	No Preference	53	961.08
23489PA0010105	Rating Area 6	No Preference	54	1005.84
23489PA0010105	Rating Area 6	No Preference	55	1050.60
23489PA0010105	Rating Area 6	No Preference	56	1099.12
23489PA0010105	Rating Area 6	No Preference	57	1148.12
23489PA0010105	Rating Area 6	No Preference	58	1200.41
23489PA0010105	Rating Area 6	No Preference	59	1226.33
23489PA0010105	Rating Area 6	No Preference	60	1278.62
23489PA0010105	Rating Area 6	No Preference	61	1323.85
23489PA0010105	Rating Area 6	No Preference	62	1353.53
23489PA0010105	Rating Area 6	No Preference	63	1390.75
23489PA0010105	Rating Area 6	No Preference	64 and over	1413.36

23489PA0010105	Rating Area 7	No Preference	0-14	369.14
23489PA0010105	Rating Area 7	No Preference	15	401.96
23489PA0010105	Rating Area 7	No Preference	16	414.50
23489PA0010105	Rating Area 7	No Preference	17	427.05
23489PA0010105	Rating Area 7	No Preference	18	440.56
23489PA0010105	Rating Area 7	No Preference	19	454.07
23489PA0010105	Rating Area 7	No Preference	20	468.06
23489PA0010105	Rating Area 7	No Preference	21	482.54
23489PA0010105	Rating Area 7	No Preference	22	482.54
23489PA0010105	Rating Area 7	No Preference	23	482.54
23489PA0010105	Rating Area 7	No Preference	24	482.54
23489PA0010105	Rating Area 7	No Preference	25	484.47
23489PA0010105	Rating Area 7	No Preference	26	494.12
23489PA0010105	Rating Area 7	No Preference	27	505.70
23489PA0010105	Rating Area 7	No Preference	28	524.52
23489PA0010105	Rating Area 7	No Preference	29	539.96
23489PA0010105	Rating Area 7	No Preference	30	547.68
23489PA0010105	Rating Area 7	No Preference	31	559.26
23489PA0010105	Rating Area 7	No Preference	32	570.84
23489PA0010105	Rating Area 7	No Preference	33	578.08
23489PA0010105	Rating Area 7	No Preference	34	585.80
23489PA0010105	Rating Area 7	No Preference	35	589.66
23489PA0010105	Rating Area 7	No Preference	36	593.52
23489PA0010105	Rating Area 7	No Preference	37	597.38
23489PA0010105	Rating Area 7	No Preference	38	601.24
23489PA0010105	Rating Area 7	No Preference	39	608.97
23489PA0010105	Rating Area 7	No Preference	40	616.69
23489PA0010105	Rating Area 7	No Preference	41	628.27
23489PA0010105	Rating Area 7	No Preference	42	639.37
23489PA0010105	Rating Area 7	No Preference	43	654.81
23489PA0010105	Rating Area 7	No Preference	44	674.11
23489PA0010105	Rating Area 7	No Preference	45	696.79
23489PA0010105	Rating Area 7	No Preference	46	723.81
23489PA0010105	Rating Area 7	No Preference	47	754.21
23489PA0010105	Rating Area 7	No Preference	48	788.95
23489PA0010105	Rating Area 7	No Preference	49	823.21
23489PA0010105	Rating Area 7	No Preference	50	861.82
23489PA0010105	Rating Area 7	No Preference	51	899.94
23489PA0010105	Rating Area 7	No Preference	52	941.92
23489PA0010105	Rating Area 7	No Preference	53	984.38
23489PA0010105	Rating Area 7	No Preference	54	1030.22
23489PA0010105	Rating Area 7	No Preference	55	1076.06
23489PA0010105	Rating Area 7	No Preference	56	1125.77
23489PA0010105	Rating Area 7	No Preference	57	1175.95
23489PA0010105	Rating Area 7	No Preference	58	1229.51
23489PA0010105	Rating Area 7	No Preference	59	1256.05
23489PA0010105	Rating Area 7	No Preference	60	1309.61
23489PA0010105	Rating Area 7	No Preference	61	1355.94
23489PA0010105	Rating Area 7	No Preference	62	1386.34
23489PA0010105	Rating Area 7	No Preference	63	1424.46
23489PA0010105	Rating Area 7	No Preference	64 and over	1447.62
23489PA0010105	Rating Area 8	No Preference	0-14	351.90
23489PA0010105	Rating Area 8	No Preference	15	383.18
23489PA0010105	Rating Area 8	No Preference	16	395.14
23489PA0010105	Rating Area 8	No Preference	17	407.10
23489PA0010105	Rating Area 8	No Preference	18	419.98
23489PA0010105	Rating Area 8	No Preference	19	432.86
23489PA0010105	Rating Area 8	No Preference	20	446.20
23489PA0010105	Rating Area 8	No Preference	21	460.00
23489PA0010105	Rating Area 8	No Preference	22	460.00
23489PA0010105	Rating Area 8	No Preference	23	460.00
23489PA0010105	Rating Area 8	No Preference	24	460.00
23489PA0010105	Rating Area 8	No Preference	25	461.84
23489PA0010105	Rating Area 8	No Preference	26	471.04
23489PA0010105	Rating Area 8	No Preference	27	482.08
23489PA0010105	Rating Area 8	No Preference	28	500.02
23489PA0010105	Rating Area 8	No Preference	29	514.74
23489PA0010105	Rating Area 8	No Preference	30	522.10
23489PA0010105	Rating Area 8	No Preference	31	533.14
23489PA0010105	Rating Area 8	No Preference	32	544.18
23489PA0010105	Rating Area 8	No Preference	33	551.08
23489PA0010105	Rating Area 8	No Preference	34	558.44
23489PA0010105	Rating Area 8	No Preference	35	562.12
23489PA0010105	Rating Area 8	No Preference	36	565.80
23489PA0010105	Rating Area 8	No Preference	37	569.48
23489PA0010105	Rating Area 8	No Preference	38	573.16
23489PA0010105	Rating Area 8	No Preference	39	580.52
23489PA0010105	Rating Area 8	No Preference	40	587.88
23489PA0010105	Rating Area 8	No Preference	41	598.92
23489PA0010105	Rating Area 8	No Preference	42	609.50
23489PA0010105	Rating Area 8	No Preference	43	624.22
23489PA0010105	Rating Area 8	No Preference	44	642.62
23489PA0010105	Rating Area 8	No Preference	45	664.24
23489PA0010105	Rating Area 8	No Preference	46	690.00
23489PA0010105	Rating Area 8	No Preference	47	718.98
23489PA0010105	Rating Area 8	No Preference	48	752.10
23489PA0010105	Rating Area 8	No Preference	49	784.76
23489PA0010105	Rating Area 8	No Preference	50	821.56
23489PA0010105	Rating Area 8	No Preference	51	857.90
23489PA0010105	Rating Area 8	No Preference	52	897.92
23489PA0010105	Rating Area 8	No Preference	53	938.40
23489PA0010105	Rating Area 8	No Preference	54	982.10
23489PA0010105	Rating Area 8	No Preference	55	1025.80
23489PA0010105	Rating Area 8	No Preference	56	1073.18
23489PA0010105	Rating Area 8	No Preference	57	1121.02
23489PA0010105	Rating Area 8	No Preference	58	1172.08
23489PA0010105	Rating Area 8	No Preference	59	1197.38
23489PA0010105	Rating Area 8	No Preference	60	1248.44
23489PA0010105	Rating Area 8	No Preference	61	1292.60
23489PA0010105	Rating Area 8	No Preference	62	1321.58
23489PA0010105	Rating Area 8	No Preference	63	1357.92
23489PA0010105	Rating Area 8	No Preference	64 and over	1380.00
23489PA0010105	Rating Area 9	No Preference	0-14	348.89
23489PA0010105	Rating Area 9	No Preference	15	379.91
23489PA0010105	Rating Area 9	No Preference	16	391.76
23489PA0010105	Rating Area 9	No Preference	17	403.62
23489PA0010105	Rating Area 9	No Preference	18	416.39
23489PA0010105	Rating Area 9	No Preference	19	429.16
23489PA0010105	Rating Area 9	No Preference	20	442.39
23489PA0010105	Rating Area 9	No Preference	21	456.07
23489PA0010105	Rating Area 9	No Preference	22	456.07
23489PA0010105	Rating Area 9	No Preference	23	456.07

23489PA0010105	Rating Area 9	No Preference	24	456.07
23489PA0010105	Rating Area 9	No Preference	25	457.89
23489PA0010105	Rating Area 9	No Preference	26	467.02
23489PA0010105	Rating Area 9	No Preference	27	477.96
23489PA0010105	Rating Area 9	No Preference	28	495.75
23489PA0010105	Rating Area 9	No Preference	29	510.34
23489PA0010105	Rating Area 9	No Preference	30	517.64
23489PA0010105	Rating Area 9	No Preference	31	528.59
23489PA0010105	Rating Area 9	No Preference	32	539.53
23489PA0010105	Rating Area 9	No Preference	33	546.37
23489PA0010105	Rating Area 9	No Preference	34	553.67
23489PA0010105	Rating Area 9	No Preference	35	557.32
23489PA0010105	Rating Area 9	No Preference	36	560.97
23489PA0010105	Rating Area 9	No Preference	37	564.61
23489PA0010105	Rating Area 9	No Preference	38	568.26
23489PA0010105	Rating Area 9	No Preference	39	575.56
23489PA0010105	Rating Area 9	No Preference	40	582.86
23489PA0010105	Rating Area 9	No Preference	41	593.80
23489PA0010105	Rating Area 9	No Preference	42	604.29
23489PA0010105	Rating Area 9	No Preference	43	618.89
23489PA0010105	Rating Area 9	No Preference	44	637.13
23489PA0010105	Rating Area 9	No Preference	45	658.57
23489PA0010105	Rating Area 9	No Preference	46	684.11
23489PA0010105	Rating Area 9	No Preference	47	712.84
23489PA0010105	Rating Area 9	No Preference	48	745.67
23489PA0010105	Rating Area 9	No Preference	49	778.06
23489PA0010105	Rating Area 9	No Preference	50	814.54
23489PA0010105	Rating Area 9	No Preference	51	850.57
23489PA0010105	Rating Area 9	No Preference	52	890.25
23489PA0010105	Rating Area 9	No Preference	53	930.38
23489PA0010105	Rating Area 9	No Preference	54	973.71
23489PA0010105	Rating Area 9	No Preference	55	1017.04
23489PA0010105	Rating Area 9	No Preference	56	1064.01
23489PA0010105	Rating Area 9	No Preference	57	1111.44
23489PA0010105	Rating Area 9	No Preference	58	1162.07
23489PA0010105	Rating Area 9	No Preference	59	1187.15
23489PA0010105	Rating Area 9	No Preference	60	1237.77
23489PA0010105	Rating Area 9	No Preference	61	1281.56
23489PA0010105	Rating Area 9	No Preference	62	1310.29
23489PA0010105	Rating Area 9	No Preference	63	1346.32
23489PA0010105	Rating Area 9	No Preference	64 and over	1368.21
23489PA0010106	Rating Area 1	No Preference	0-14	245.30
23489PA0010106	Rating Area 1	No Preference	15	267.11
23489PA0010106	Rating Area 1	No Preference	16	275.45
23489PA0010106	Rating Area 1	No Preference	17	283.78
23489PA0010106	Rating Area 1	No Preference	18	292.76
23489PA0010106	Rating Area 1	No Preference	19	301.74
23489PA0010106	Rating Area 1	No Preference	20	311.04
23489PA0010106	Rating Area 1	No Preference	21	320.66
23489PA0010106	Rating Area 1	No Preference	22	320.66
23489PA0010106	Rating Area 1	No Preference	23	320.66
23489PA0010106	Rating Area 1	No Preference	24	320.66
23489PA0010106	Rating Area 1	No Preference	25	321.94
23489PA0010106	Rating Area 1	No Preference	26	328.36
23489PA0010106	Rating Area 1	No Preference	27	336.05
23489PA0010106	Rating Area 1	No Preference	28	348.56
23489PA0010106	Rating Area 1	No Preference	29	358.82
23489PA0010106	Rating Area 1	No Preference	30	363.95
23489PA0010106	Rating Area 1	No Preference	31	371.64
23489PA0010106	Rating Area 1	No Preference	32	379.34
23489PA0010106	Rating Area 1	No Preference	33	384.15
23489PA0010106	Rating Area 1	No Preference	34	389.28
23489PA0010106	Rating Area 1	No Preference	35	391.85
23489PA0010106	Rating Area 1	No Preference	36	394.41
23489PA0010106	Rating Area 1	No Preference	37	396.98
23489PA0010106	Rating Area 1	No Preference	38	399.54
23489PA0010106	Rating Area 1	No Preference	39	404.67
23489PA0010106	Rating Area 1	No Preference	40	409.80
23489PA0010106	Rating Area 1	No Preference	41	417.50
23489PA0010106	Rating Area 1	No Preference	42	424.87
23489PA0010106	Rating Area 1	No Preference	43	435.14
23489PA0010106	Rating Area 1	No Preference	44	447.96
23489PA0010106	Rating Area 1	No Preference	45	463.03
23489PA0010106	Rating Area 1	No Preference	46	480.99
23489PA0010106	Rating Area 1	No Preference	47	501.19
23489PA0010106	Rating Area 1	No Preference	48	524.28
23489PA0010106	Rating Area 1	No Preference	49	547.05
23489PA0010106	Rating Area 1	No Preference	50	572.70
23489PA0010106	Rating Area 1	No Preference	51	598.03
23489PA0010106	Rating Area 1	No Preference	52	625.93
23489PA0010106	Rating Area 1	No Preference	53	654.15
23489PA0010106	Rating Area 1	No Preference	54	684.61
23489PA0010106	Rating Area 1	No Preference	55	715.07
23489PA0010106	Rating Area 1	No Preference	56	748.10
23489PA0010106	Rating Area 1	No Preference	57	781.45
23489PA0010106	Rating Area 1	No Preference	58	817.04
23489PA0010106	Rating Area 1	No Preference	59	834.68
23489PA0010106	Rating Area 1	No Preference	60	870.27
23489PA0010106	Rating Area 1	No Preference	61	901.05
23489PA0010106	Rating Area 1	No Preference	62	921.26
23489PA0010106	Rating Area 1	No Preference	63	946.59
23489PA0010106	Rating Area 1	No Preference	64 and over	961.98
23489PA0010106	Rating Area 2	No Preference	0-14	247.78
23489PA0010106	Rating Area 2	No Preference	15	269.81
23489PA0010106	Rating Area 2	No Preference	16	278.23
23489PA0010106	Rating Area 2	No Preference	17	286.65
23489PA0010106	Rating Area 2	No Preference	18	295.72
23489PA0010106	Rating Area 2	No Preference	19	304.79
23489PA0010106	Rating Area 2	No Preference	20	314.18
23489PA0010106	Rating Area 2	No Preference	21	323.90
23489PA0010106	Rating Area 2	No Preference	22	323.90
23489PA0010106	Rating Area 2	No Preference	23	323.90
23489PA0010106	Rating Area 2	No Preference	24	323.90
23489PA0010106	Rating Area 2	No Preference	25	325.20
23489PA0010106	Rating Area 2	No Preference	26	331.67
23489PA0010106	Rating Area 2	No Preference	27	339.45
23489PA0010106	Rating Area 2	No Preference	28	352.08
23489PA0010106	Rating Area 2	No Preference	29	362.44
23489PA0010106	Rating Area 2	No Preference	30	367.63
23489PA0010106	Rating Area 2	No Preference	31	375.40
23489PA0010106	Rating Area 2	No Preference	32	383.17
23489PA0010106	Rating Area 2	No Preference	33	388.03

23489PA0010106	Rating Area 2	No Preference	34	393.21
23489PA0010106	Rating Area 2	No Preference	35	395.81
23489PA0010106	Rating Area 2	No Preference	36	398.40
23489PA0010106	Rating Area 2	No Preference	37	400.99
23489PA0010106	Rating Area 2	No Preference	38	403.58
23489PA0010106	Rating Area 2	No Preference	39	408.76
23489PA0010106	Rating Area 2	No Preference	40	413.94
23489PA0010106	Rating Area 2	No Preference	41	421.72
23489PA0010106	Rating Area 2	No Preference	42	429.17
23489PA0010106	Rating Area 2	No Preference	43	439.53
23489PA0010106	Rating Area 2	No Preference	44	452.49
23489PA0010106	Rating Area 2	No Preference	45	467.71
23489PA0010106	Rating Area 2	No Preference	46	485.85
23489PA0010106	Rating Area 2	No Preference	47	506.26
23489PA0010106	Rating Area 2	No Preference	48	529.58
23489PA0010106	Rating Area 2	No Preference	49	552.57
23489PA0010106	Rating Area 2	No Preference	50	578.49
23489PA0010106	Rating Area 2	No Preference	51	604.07
23489PA0010106	Rating Area 2	No Preference	52	632.25
23489PA0010106	Rating Area 2	No Preference	53	660.76
23489PA0010106	Rating Area 2	No Preference	54	691.53
23489PA0010106	Rating Area 2	No Preference	55	722.30
23489PA0010106	Rating Area 2	No Preference	56	755.66
23489PA0010106	Rating Area 2	No Preference	57	789.34
23489PA0010106	Rating Area 2	No Preference	58	825.30
23489PA0010106	Rating Area 2	No Preference	59	843.11
23489PA0010106	Rating Area 2	No Preference	60	879.06
23489PA0010106	Rating Area 2	No Preference	61	910.16
23489PA0010106	Rating Area 2	No Preference	62	930.56
23489PA0010106	Rating Area 2	No Preference	63	956.15
23489PA0010106	Rating Area 2	No Preference	64 and over	971.70
23489PA0010106	Rating Area 3	No Preference	0-14	291.89
23489PA0010106	Rating Area 3	No Preference	15	317.83
23489PA0010106	Rating Area 3	No Preference	16	327.75
23489PA0010106	Rating Area 3	No Preference	17	337.67
23489PA0010106	Rating Area 3	No Preference	18	348.36
23489PA0010106	Rating Area 3	No Preference	19	359.04
23489PA0010106	Rating Area 3	No Preference	20	370.10
23489PA0010106	Rating Area 3	No Preference	21	381.55
23489PA0010106	Rating Area 3	No Preference	22	381.55
23489PA0010106	Rating Area 3	No Preference	23	381.55
23489PA0010106	Rating Area 3	No Preference	24	381.55
23489PA0010106	Rating Area 3	No Preference	25	383.08
23489PA0010106	Rating Area 3	No Preference	26	390.71
23489PA0010106	Rating Area 3	No Preference	27	399.86
23489PA0010106	Rating Area 3	No Preference	28	414.74
23489PA0010106	Rating Area 3	No Preference	29	426.95
23489PA0010106	Rating Area 3	No Preference	30	433.06
23489PA0010106	Rating Area 3	No Preference	31	442.22
23489PA0010106	Rating Area 3	No Preference	32	451.37
23489PA0010106	Rating Area 3	No Preference	33	457.10
23489PA0010106	Rating Area 3	No Preference	34	463.20
23489PA0010106	Rating Area 3	No Preference	35	466.25
23489PA0010106	Rating Area 3	No Preference	36	469.31
23489PA0010106	Rating Area 3	No Preference	37	472.36
23489PA0010106	Rating Area 3	No Preference	38	475.41
23489PA0010106	Rating Area 3	No Preference	39	481.52
23489PA0010106	Rating Area 3	No Preference	40	487.62
23489PA0010106	Rating Area 3	No Preference	41	496.78
23489PA0010106	Rating Area 3	No Preference	42	505.55
23489PA0010106	Rating Area 3	No Preference	43	517.76
23489PA0010106	Rating Area 3	No Preference	44	533.03
23489PA0010106	Rating Area 3	No Preference	45	550.96
23489PA0010106	Rating Area 3	No Preference	46	572.33
23489PA0010106	Rating Area 3	No Preference	47	596.36
23489PA0010106	Rating Area 3	No Preference	48	623.83
23489PA0010106	Rating Area 3	No Preference	49	650.92
23489PA0010106	Rating Area 3	No Preference	50	681.45
23489PA0010106	Rating Area 3	No Preference	51	711.59
23489PA0010106	Rating Area 3	No Preference	52	744.79
23489PA0010106	Rating Area 3	No Preference	53	778.36
23489PA0010106	Rating Area 3	No Preference	54	814.61
23489PA0010106	Rating Area 3	No Preference	55	850.86
23489PA0010106	Rating Area 3	No Preference	56	890.16
23489PA0010106	Rating Area 3	No Preference	57	929.84
23489PA0010106	Rating Area 3	No Preference	58	972.19
23489PA0010106	Rating Area 3	No Preference	59	993.17
23489PA0010106	Rating Area 3	No Preference	60	1035.53
23489PA0010106	Rating Area 3	No Preference	61	1072.16
23489PA0010106	Rating Area 3	No Preference	62	1096.19
23489PA0010106	Rating Area 3	No Preference	63	1126.34
23489PA0010106	Rating Area 3	No Preference	64 and over	1144.65
23489PA0010106	Rating Area 4	No Preference	0-14	256.96
23489PA0010106	Rating Area 4	No Preference	15	279.80
23489PA0010106	Rating Area 4	No Preference	16	288.54
23489PA0010106	Rating Area 4	No Preference	17	297.27
23489PA0010106	Rating Area 4	No Preference	18	306.68
23489PA0010106	Rating Area 4	No Preference	19	316.08
23489PA0010106	Rating Area 4	No Preference	20	325.82
23489PA0010106	Rating Area 4	No Preference	21	335.90
23489PA0010106	Rating Area 4	No Preference	22	335.90
23489PA0010106	Rating Area 4	No Preference	23	335.90
23489PA0010106	Rating Area 4	No Preference	24	335.90
23489PA0010106	Rating Area 4	No Preference	25	337.24
23489PA0010106	Rating Area 4	No Preference	26	343.96
23489PA0010106	Rating Area 4	No Preference	27	352.02
23489PA0010106	Rating Area 4	No Preference	28	365.12
23489PA0010106	Rating Area 4	No Preference	29	375.87
23489PA0010106	Rating Area 4	No Preference	30	381.25
23489PA0010106	Rating Area 4	No Preference	31	389.31
23489PA0010106	Rating Area 4	No Preference	32	397.37
23489PA0010106	Rating Area 4	No Preference	33	402.41
23489PA0010106	Rating Area 4	No Preference	34	407.78
23489PA0010106	Rating Area 4	No Preference	35	410.47
23489PA0010106	Rating Area 4	No Preference	36	413.16
23489PA0010106	Rating Area 4	No Preference	37	415.84
23489PA0010106	Rating Area 4	No Preference	38	418.53
23489PA0010106	Rating Area 4	No Preference	39	423.91
23489PA0010106	Rating Area 4	No Preference	40	429.28
23489PA0010106	Rating Area 4	No Preference	41	437.34
23489PA0010106	Rating Area 4	No Preference	42	445.07
23489PA0010106	Rating Area 4	No Preference	43	455.82

23489PA0010106	Rating Area 4	No Preference	44	469.25
23489PA0010106	Rating Area 4	No Preference	45	485.04
23489PA0010106	Rating Area 4	No Preference	46	503.85
23489PA0010106	Rating Area 4	No Preference	47	525.01
23489PA0010106	Rating Area 4	No Preference	48	549.20
23489PA0010106	Rating Area 4	No Preference	49	573.05
23489PA0010106	Rating Area 4	No Preference	50	599.92
23489PA0010106	Rating Area 4	No Preference	51	626.45
23489PA0010106	Rating Area 4	No Preference	52	655.68
23489PA0010106	Rating Area 4	No Preference	53	685.24
23489PA0010106	Rating Area 4	No Preference	54	717.15
23489PA0010106	Rating Area 4	No Preference	55	749.06
23489PA0010106	Rating Area 4	No Preference	56	783.65
23489PA0010106	Rating Area 4	No Preference	57	818.59
23489PA0010106	Rating Area 4	No Preference	58	855.87
23489PA0010106	Rating Area 4	No Preference	59	874.35
23489PA0010106	Rating Area 4	No Preference	60	911.63
23489PA0010106	Rating Area 4	No Preference	61	943.88
23489PA0010106	Rating Area 4	No Preference	62	965.04
23489PA0010106	Rating Area 4	No Preference	63	991.58
23489PA0010106	Rating Area 4	No Preference	64 and over	1007.70
23489PA0010106	Rating Area 5	No Preference	0-14	252.70
23489PA0010106	Rating Area 5	No Preference	15	275.16
23489PA0010106	Rating Area 5	No Preference	16	283.75
23489PA0010106	Rating Area 5	No Preference	17	292.34
23489PA0010106	Rating Area 5	No Preference	18	301.59
23489PA0010106	Rating Area 5	No Preference	19	310.84
23489PA0010106	Rating Area 5	No Preference	20	320.42
23489PA0010106	Rating Area 5	No Preference	21	330.33
23489PA0010106	Rating Area 5	No Preference	22	330.33
23489PA0010106	Rating Area 5	No Preference	23	330.33
23489PA0010106	Rating Area 5	No Preference	24	330.33
23489PA0010106	Rating Area 5	No Preference	25	331.65
23489PA0010106	Rating Area 5	No Preference	26	338.26
23489PA0010106	Rating Area 5	No Preference	27	346.19
23489PA0010106	Rating Area 5	No Preference	28	359.07
23489PA0010106	Rating Area 5	No Preference	29	369.64
23489PA0010106	Rating Area 5	No Preference	30	374.92
23489PA0010106	Rating Area 5	No Preference	31	382.85
23489PA0010106	Rating Area 5	No Preference	32	390.78
23489PA0010106	Rating Area 5	No Preference	33	395.74
23489PA0010106	Rating Area 5	No Preference	34	401.02
23489PA0010106	Rating Area 5	No Preference	35	403.66
23489PA0010106	Rating Area 5	No Preference	36	406.31
23489PA0010106	Rating Area 5	No Preference	37	408.95
23489PA0010106	Rating Area 5	No Preference	38	411.59
23489PA0010106	Rating Area 5	No Preference	39	416.88
23489PA0010106	Rating Area 5	No Preference	40	422.16
23489PA0010106	Rating Area 5	No Preference	41	430.09
23489PA0010106	Rating Area 5	No Preference	42	437.69
23489PA0010106	Rating Area 5	No Preference	43	448.26
23489PA0010106	Rating Area 5	No Preference	44	461.47
23489PA0010106	Rating Area 5	No Preference	45	477.00
23489PA0010106	Rating Area 5	No Preference	46	495.50
23489PA0010106	Rating Area 5	No Preference	47	516.31
23489PA0010106	Rating Area 5	No Preference	48	540.09
23489PA0010106	Rating Area 5	No Preference	49	563.54
23489PA0010106	Rating Area 5	No Preference	50	589.97
23489PA0010106	Rating Area 5	No Preference	51	616.07
23489PA0010106	Rating Area 5	No Preference	52	644.80
23489PA0010106	Rating Area 5	No Preference	53	673.87
23489PA0010106	Rating Area 5	No Preference	54	705.25
23489PA0010106	Rating Area 5	No Preference	55	736.64
23489PA0010106	Rating Area 5	No Preference	56	770.66
23489PA0010106	Rating Area 5	No Preference	57	805.01
23489PA0010106	Rating Area 5	No Preference	58	841.68
23489PA0010106	Rating Area 5	No Preference	59	859.85
23489PA0010106	Rating Area 5	No Preference	60	896.52
23489PA0010106	Rating Area 5	No Preference	61	928.23
23489PA0010106	Rating Area 5	No Preference	62	949.04
23489PA0010106	Rating Area 5	No Preference	63	975.13
23489PA0010106	Rating Area 5	No Preference	64 and over	990.99
23489PA0010106	Rating Area 6	No Preference	0-14	293.54
23489PA0010106	Rating Area 6	No Preference	15	319.63
23489PA0010106	Rating Area 6	No Preference	16	329.61
23489PA0010106	Rating Area 6	No Preference	17	339.58
23489PA0010106	Rating Area 6	No Preference	18	350.33
23489PA0010106	Rating Area 6	No Preference	19	361.07
23489PA0010106	Rating Area 6	No Preference	20	372.20
23489PA0010106	Rating Area 6	No Preference	21	383.71
23489PA0010106	Rating Area 6	No Preference	22	383.71
23489PA0010106	Rating Area 6	No Preference	23	383.71
23489PA0010106	Rating Area 6	No Preference	24	383.71
23489PA0010106	Rating Area 6	No Preference	25	385.24
23489PA0010106	Rating Area 6	No Preference	26	392.92
23489PA0010106	Rating Area 6	No Preference	27	402.13
23489PA0010106	Rating Area 6	No Preference	28	417.09
23489PA0010106	Rating Area 6	No Preference	29	429.37
23489PA0010106	Rating Area 6	No Preference	30	435.51
23489PA0010106	Rating Area 6	No Preference	31	444.72
23489PA0010106	Rating Area 6	No Preference	32	453.93
23489PA0010106	Rating Area 6	No Preference	33	459.68
23489PA0010106	Rating Area 6	No Preference	34	465.82
23489PA0010106	Rating Area 6	No Preference	35	468.89
23489PA0010106	Rating Area 6	No Preference	36	471.96
23489PA0010106	Rating Area 6	No Preference	37	475.03
23489PA0010106	Rating Area 6	No Preference	38	478.10
23489PA0010106	Rating Area 6	No Preference	39	484.24
23489PA0010106	Rating Area 6	No Preference	40	490.38
23489PA0010106	Rating Area 6	No Preference	41	499.59
23489PA0010106	Rating Area 6	No Preference	42	508.42
23489PA0010106	Rating Area 6	No Preference	43	520.69
23489PA0010106	Rating Area 6	No Preference	44	536.04
23489PA0010106	Rating Area 6	No Preference	45	554.08
23489PA0010106	Rating Area 6	No Preference	46	575.57
23489PA0010106	Rating Area 6	No Preference	47	599.74
23489PA0010106	Rating Area 6	No Preference	48	627.37
23489PA0010106	Rating Area 6	No Preference	49	654.61
23489PA0010106	Rating Area 6	No Preference	50	685.31
23489PA0010106	Rating Area 6	No Preference	51	715.62
23489PA0010106	Rating Area 6	No Preference	52	749.00
23489PA0010106	Rating Area 6	No Preference	53	782.77

23489PA0010106	Rating Area 6	No Preference	54	819.22
23489PA0010106	Rating Area 6	No Preference	55	855.67
23489PA0010106	Rating Area 6	No Preference	56	895.20
23489PA0010106	Rating Area 6	No Preference	57	935.10
23489PA0010106	Rating Area 6	No Preference	58	977.69
23489PA0010106	Rating Area 6	No Preference	59	998.80
23489PA0010106	Rating Area 6	No Preference	60	1041.39
23489PA0010106	Rating Area 6	No Preference	61	1078.23
23489PA0010106	Rating Area 6	No Preference	62	1102.40
23489PA0010106	Rating Area 6	No Preference	63	1132.71
23489PA0010106	Rating Area 6	No Preference	64 and over	1151.13
23489PA0010106	Rating Area 7	No Preference	0-14	300.65
23489PA0010106	Rating Area 7	No Preference	15	327.38
23489PA0010106	Rating Area 7	No Preference	16	337.60
23489PA0010106	Rating Area 7	No Preference	17	347.81
23489PA0010106	Rating Area 7	No Preference	18	358.82
23489PA0010106	Rating Area 7	No Preference	19	369.82
23489PA0010106	Rating Area 7	No Preference	20	381.22
23489PA0010106	Rating Area 7	No Preference	21	393.01
23489PA0010106	Rating Area 7	No Preference	22	393.01
23489PA0010106	Rating Area 7	No Preference	23	393.01
23489PA0010106	Rating Area 7	No Preference	24	393.01
23489PA0010106	Rating Area 7	No Preference	25	394.58
23489PA0010106	Rating Area 7	No Preference	26	402.44
23489PA0010106	Rating Area 7	No Preference	27	411.87
23489PA0010106	Rating Area 7	No Preference	28	427.20
23489PA0010106	Rating Area 7	No Preference	29	439.78
23489PA0010106	Rating Area 7	No Preference	30	446.07
23489PA0010106	Rating Area 7	No Preference	31	455.50
23489PA0010106	Rating Area 7	No Preference	32	464.93
23489PA0010106	Rating Area 7	No Preference	33	470.83
23489PA0010106	Rating Area 7	No Preference	34	477.11
23489PA0010106	Rating Area 7	No Preference	35	480.26
23489PA0010106	Rating Area 7	No Preference	36	483.40
23489PA0010106	Rating Area 7	No Preference	37	486.55
23489PA0010106	Rating Area 7	No Preference	38	489.69
23489PA0010106	Rating Area 7	No Preference	39	495.98
23489PA0010106	Rating Area 7	No Preference	40	502.27
23489PA0010106	Rating Area 7	No Preference	41	511.70
23489PA0010106	Rating Area 7	No Preference	42	520.74
23489PA0010106	Rating Area 7	No Preference	43	533.31
23489PA0010106	Rating Area 7	No Preference	44	549.03
23489PA0010106	Rating Area 7	No Preference	45	567.51
23489PA0010106	Rating Area 7	No Preference	46	589.52
23489PA0010106	Rating Area 7	No Preference	47	614.27
23489PA0010106	Rating Area 7	No Preference	48	642.57
23489PA0010106	Rating Area 7	No Preference	49	670.48
23489PA0010106	Rating Area 7	No Preference	50	701.92
23489PA0010106	Rating Area 7	No Preference	51	732.96
23489PA0010106	Rating Area 7	No Preference	52	767.16
23489PA0010106	Rating Area 7	No Preference	53	801.74
23489PA0010106	Rating Area 7	No Preference	54	839.08
23489PA0010106	Rating Area 7	No Preference	55	876.41
23489PA0010106	Rating Area 7	No Preference	56	916.89
23489PA0010106	Rating Area 7	No Preference	57	957.77
23489PA0010106	Rating Area 7	No Preference	58	1001.39
23489PA0010106	Rating Area 7	No Preference	59	1023.01
23489PA0010106	Rating Area 7	No Preference	60	1066.63
23489PA0010106	Rating Area 7	No Preference	61	1104.36
23489PA0010106	Rating Area 7	No Preference	62	1129.12
23489PA0010106	Rating Area 7	No Preference	63	1160.17
23489PA0010106	Rating Area 7	No Preference	64 and over	1179.03
23489PA0010106	Rating Area 8	No Preference	0-14	286.61
23489PA0010106	Rating Area 8	No Preference	15	312.08
23489PA0010106	Rating Area 8	No Preference	16	321.82
23489PA0010106	Rating Area 8	No Preference	17	331.57
23489PA0010106	Rating Area 8	No Preference	18	342.06
23489PA0010106	Rating Area 8	No Preference	19	352.55
23489PA0010106	Rating Area 8	No Preference	20	363.41
23489PA0010106	Rating Area 8	No Preference	21	374.65
23489PA0010106	Rating Area 8	No Preference	22	374.65
23489PA0010106	Rating Area 8	No Preference	23	374.65
23489PA0010106	Rating Area 8	No Preference	24	374.65
23489PA0010106	Rating Area 8	No Preference	25	376.15
23489PA0010106	Rating Area 8	No Preference	26	383.64
23489PA0010106	Rating Area 8	No Preference	27	392.63
23489PA0010106	Rating Area 8	No Preference	28	407.24
23489PA0010106	Rating Area 8	No Preference	29	419.23
23489PA0010106	Rating Area 8	No Preference	30	425.23
23489PA0010106	Rating Area 8	No Preference	31	434.22
23489PA0010106	Rating Area 8	No Preference	32	443.21
23489PA0010106	Rating Area 8	No Preference	33	448.83
23489PA0010106	Rating Area 8	No Preference	34	454.83
23489PA0010106	Rating Area 8	No Preference	35	457.82
23489PA0010106	Rating Area 8	No Preference	36	460.82
23489PA0010106	Rating Area 8	No Preference	37	463.82
23489PA0010106	Rating Area 8	No Preference	38	466.81
23489PA0010106	Rating Area 8	No Preference	39	472.81
23489PA0010106	Rating Area 8	No Preference	40	478.80
23489PA0010106	Rating Area 8	No Preference	41	487.79
23489PA0010106	Rating Area 8	No Preference	42	496.41
23489PA0010106	Rating Area 8	No Preference	43	508.40
23489PA0010106	Rating Area 8	No Preference	44	523.39
23489PA0010106	Rating Area 8	No Preference	45	540.99
23489PA0010106	Rating Area 8	No Preference	46	561.98
23489PA0010106	Rating Area 8	No Preference	47	585.58
23489PA0010106	Rating Area 8	No Preference	48	612.55
23489PA0010106	Rating Area 8	No Preference	49	639.15
23489PA0010106	Rating Area 8	No Preference	50	669.12
23489PA0010106	Rating Area 8	No Preference	51	698.72
23489PA0010106	Rating Area 8	No Preference	52	731.32
23489PA0010106	Rating Area 8	No Preference	53	764.29
23489PA0010106	Rating Area 8	No Preference	54	799.88
23489PA0010106	Rating Area 8	No Preference	55	835.47
23489PA0010106	Rating Area 8	No Preference	56	874.06
23489PA0010106	Rating Area 8	No Preference	57	913.02
23489PA0010106	Rating Area 8	No Preference	58	954.61
23489PA0010106	Rating Area 8	No Preference	59	975.21
23489PA0010106	Rating Area 8	No Preference	60	1016.80
23489PA0010106	Rating Area 8	No Preference	61	1052.77
23489PA0010106	Rating Area 8	No Preference	62	1076.37
23489PA0010106	Rating Area 8	No Preference	63	1105.97

23489PA0010106	Rating Area 8	No Preference	64 and over	1123.95
23489PA0010106	Rating Area 9	No Preference	0-14	284.16
23489PA0010106	Rating Area 9	No Preference	15	309.42
23489PA0010106	Rating Area 9	No Preference	16	319.08
23489PA0010106	Rating Area 9	No Preference	17	328.73
23489PA0010106	Rating Area 9	No Preference	18	339.13
23489PA0010106	Rating Area 9	No Preference	19	349.53
23489PA0010106	Rating Area 9	No Preference	20	360.31
23489PA0010106	Rating Area 9	No Preference	21	371.45
23489PA0010106	Rating Area 9	No Preference	22	371.45
23489PA0010106	Rating Area 9	No Preference	23	371.45
23489PA0010106	Rating Area 9	No Preference	24	371.45
23489PA0010106	Rating Area 9	No Preference	25	372.94
23489PA0010106	Rating Area 9	No Preference	26	380.36
23489PA0010106	Rating Area 9	No Preference	27	389.28
23489PA0010106	Rating Area 9	No Preference	28	403.77
23489PA0010106	Rating Area 9	No Preference	29	415.65
23489PA0010106	Rating Area 9	No Preference	30	421.60
23489PA0010106	Rating Area 9	No Preference	31	430.51
23489PA0010106	Rating Area 9	No Preference	32	439.43
23489PA0010106	Rating Area 9	No Preference	33	445.00
23489PA0010106	Rating Area 9	No Preference	34	450.94
23489PA0010106	Rating Area 9	No Preference	35	453.91
23489PA0010106	Rating Area 9	No Preference	36	456.88
23489PA0010106	Rating Area 9	No Preference	37	459.86
23489PA0010106	Rating Area 9	No Preference	38	462.83
23489PA0010106	Rating Area 9	No Preference	39	468.77
23489PA0010106	Rating Area 9	No Preference	40	474.71
23489PA0010106	Rating Area 9	No Preference	41	483.63
23489PA0010106	Rating Area 9	No Preference	42	492.17
23489PA0010106	Rating Area 9	No Preference	43	504.06
23489PA0010106	Rating Area 9	No Preference	44	518.92
23489PA0010106	Rating Area 9	No Preference	45	536.37
23489PA0010106	Rating Area 9	No Preference	46	557.18
23489PA0010106	Rating Area 9	No Preference	47	580.58
23489PA0010106	Rating Area 9	No Preference	48	607.32
23489PA0010106	Rating Area 9	No Preference	49	633.69
23489PA0010106	Rating Area 9	No Preference	50	663.41
23489PA0010106	Rating Area 9	No Preference	51	692.75
23489PA0010106	Rating Area 9	No Preference	52	725.07
23489PA0010106	Rating Area 9	No Preference	53	757.76
23489PA0010106	Rating Area 9	No Preference	54	793.05
23489PA0010106	Rating Area 9	No Preference	55	828.33
23489PA0010106	Rating Area 9	No Preference	56	866.59
23489PA0010106	Rating Area 9	No Preference	57	905.22
23489PA0010106	Rating Area 9	No Preference	58	946.45
23489PA0010106	Rating Area 9	No Preference	59	966.88
23489PA0010106	Rating Area 9	No Preference	60	1008.12
23489PA0010106	Rating Area 9	No Preference	61	1043.77
23489PA0010106	Rating Area 9	No Preference	62	1067.18
23489PA0010106	Rating Area 9	No Preference	63	1096.52
23489PA0010106	Rating Area 9	No Preference	64 and over	1114.35
23489PA0010107	Rating Area 1	No Preference	0-14	244.05
23489PA0010107	Rating Area 1	No Preference	15	265.76
23489PA0010107	Rating Area 1	No Preference	16	274.05
23489PA0010107	Rating Area 1	No Preference	17	282.34
23489PA0010107	Rating Area 1	No Preference	18	291.27
23489PA0010107	Rating Area 1	No Preference	19	300.21
23489PA0010107	Rating Area 1	No Preference	20	309.46
23489PA0010107	Rating Area 1	No Preference	21	319.03
23489PA0010107	Rating Area 1	No Preference	22	319.03
23489PA0010107	Rating Area 1	No Preference	23	319.03
23489PA0010107	Rating Area 1	No Preference	24	319.03
23489PA0010107	Rating Area 1	No Preference	25	320.30
23489PA0010107	Rating Area 1	No Preference	26	326.69
23489PA0010107	Rating Area 1	No Preference	27	334.34
23489PA0010107	Rating Area 1	No Preference	28	346.79
23489PA0010107	Rating Area 1	No Preference	29	356.99
23489PA0010107	Rating Area 1	No Preference	30	362.10
23489PA0010107	Rating Area 1	No Preference	31	369.76
23489PA0010107	Rating Area 1	No Preference	32	377.41
23489PA0010107	Rating Area 1	No Preference	33	382.19
23489PA0010107	Rating Area 1	No Preference	34	387.30
23489PA0010107	Rating Area 1	No Preference	35	389.85
23489PA0010107	Rating Area 1	No Preference	36	392.41
23489PA0010107	Rating Area 1	No Preference	37	394.96
23489PA0010107	Rating Area 1	No Preference	38	397.52
23489PA0010107	Rating Area 1	No Preference	39	402.61
23489PA0010107	Rating Area 1	No Preference	40	407.72
23489PA0010107	Rating Area 1	No Preference	41	415.38
23489PA0010107	Rating Area 1	No Preference	42	422.72
23489PA0010107	Rating Area 1	No Preference	43	432.92
23489PA0010107	Rating Area 1	No Preference	44	445.68
23489PA0010107	Rating Area 1	No Preference	45	460.68
23489PA0010107	Rating Area 1	No Preference	46	478.55
23489PA0010107	Rating Area 1	No Preference	47	498.64
23489PA0010107	Rating Area 1	No Preference	48	521.61
23489PA0010107	Rating Area 1	No Preference	49	544.26
23489PA0010107	Rating Area 1	No Preference	50	569.79
23489PA0010107	Rating Area 1	No Preference	51	594.99
23489PA0010107	Rating Area 1	No Preference	52	622.75
23489PA0010107	Rating Area 1	No Preference	53	650.82
23489PA0010107	Rating Area 1	No Preference	54	681.13
23489PA0010107	Rating Area 1	No Preference	55	711.44
23489PA0010107	Rating Area 1	No Preference	56	744.30
23489PA0010107	Rating Area 1	No Preference	57	777.48
23489PA0010107	Rating Area 1	No Preference	58	812.89
23489PA0010107	Rating Area 1	No Preference	59	830.44
23489PA0010107	Rating Area 1	No Preference	60	865.85
23489PA0010107	Rating Area 1	No Preference	61	896.47
23489PA0010107	Rating Area 1	No Preference	62	916.58
23489PA0010107	Rating Area 1	No Preference	63	941.78
23489PA0010107	Rating Area 1	No Preference	64 and over	957.09
23489PA0010107	Rating Area 2	No Preference	0-14	246.53
23489PA0010107	Rating Area 2	No Preference	15	268.44
23489PA0010107	Rating Area 2	No Preference	16	276.82
23489PA0010107	Rating Area 2	No Preference	17	285.20
23489PA0010107	Rating Area 2	No Preference	18	294.22
23489PA0010107	Rating Area 2	No Preference	19	303.25
23489PA0010107	Rating Area 2	No Preference	20	312.59
23489PA0010107	Rating Area 2	No Preference	21	322.26
23489PA0010107	Rating Area 2	No Preference	22	322.26

23489PA0010107	Rating Area 2	No Preference	23	322.26
23489PA0010107	Rating Area 2	No Preference	24	322.26
23489PA0010107	Rating Area 2	No Preference	25	323.55
23489PA0010107	Rating Area 2	No Preference	26	329.99
23489PA0010107	Rating Area 2	No Preference	27	337.72
23489PA0010107	Rating Area 2	No Preference	28	350.30
23489PA0010107	Rating Area 2	No Preference	29	360.61
23489PA0010107	Rating Area 2	No Preference	30	365.76
23489PA0010107	Rating Area 2	No Preference	31	373.50
23489PA0010107	Rating Area 2	No Preference	32	381.24
23489PA0010107	Rating Area 2	No Preference	33	386.06
23489PA0010107	Rating Area 2	No Preference	34	391.22
23489PA0010107	Rating Area 2	No Preference	35	393.81
23489PA0010107	Rating Area 2	No Preference	36	396.38
23489PA0010107	Rating Area 2	No Preference	37	398.96
23489PA0010107	Rating Area 2	No Preference	38	401.54
23489PA0010107	Rating Area 2	No Preference	39	406.69
23489PA0010107	Rating Area 2	No Preference	40	411.85
23489PA0010107	Rating Area 2	No Preference	41	419.58
23489PA0010107	Rating Area 2	No Preference	42	427.00
23489PA0010107	Rating Area 2	No Preference	43	437.31
23489PA0010107	Rating Area 2	No Preference	44	450.19
23489PA0010107	Rating Area 2	No Preference	45	465.34
23489PA0010107	Rating Area 2	No Preference	46	483.40
23489PA0010107	Rating Area 2	No Preference	47	503.69
23489PA0010107	Rating Area 2	No Preference	48	526.90
23489PA0010107	Rating Area 2	No Preference	49	549.78
23489PA0010107	Rating Area 2	No Preference	50	575.56
23489PA0010107	Rating Area 2	No Preference	51	601.02
23489PA0010107	Rating Area 2	No Preference	52	629.06
23489PA0010107	Rating Area 2	No Preference	53	657.41
23489PA0010107	Rating Area 2	No Preference	54	688.02
23489PA0010107	Rating Area 2	No Preference	55	718.64
23489PA0010107	Rating Area 2	No Preference	56	751.83
23489PA0010107	Rating Area 2	No Preference	57	785.35
23489PA0010107	Rating Area 2	No Preference	58	821.12
23489PA0010107	Rating Area 2	No Preference	59	838.85
23489PA0010107	Rating Area 2	No Preference	60	874.61
23489PA0010107	Rating Area 2	No Preference	61	905.55
23489PA0010107	Rating Area 2	No Preference	62	925.86
23489PA0010107	Rating Area 2	No Preference	63	951.32
23489PA0010107	Rating Area 2	No Preference	64 and over	966.78
23489PA0010107	Rating Area 3	No Preference	0-14	290.41
23489PA0010107	Rating Area 3	No Preference	15	316.22
23489PA0010107	Rating Area 3	No Preference	16	326.09
23489PA0010107	Rating Area 3	No Preference	17	335.97
23489PA0010107	Rating Area 3	No Preference	18	346.59
23489PA0010107	Rating Area 3	No Preference	19	357.22
23489PA0010107	Rating Area 3	No Preference	20	368.23
23489PA0010107	Rating Area 3	No Preference	21	379.62
23489PA0010107	Rating Area 3	No Preference	22	379.62
23489PA0010107	Rating Area 3	No Preference	23	379.62
23489PA0010107	Rating Area 3	No Preference	24	379.62
23489PA0010107	Rating Area 3	No Preference	25	381.14
23489PA0010107	Rating Area 3	No Preference	26	388.73
23489PA0010107	Rating Area 3	No Preference	27	397.84
23489PA0010107	Rating Area 3	No Preference	28	412.65
23489PA0010107	Rating Area 3	No Preference	29	424.80
23489PA0010107	Rating Area 3	No Preference	30	430.86
23489PA0010107	Rating Area 3	No Preference	31	439.98
23489PA0010107	Rating Area 3	No Preference	32	449.09
23489PA0010107	Rating Area 3	No Preference	33	454.78
23489PA0010107	Rating Area 3	No Preference	34	460.86
23489PA0010107	Rating Area 3	No Preference	35	463.89
23489PA0010107	Rating Area 3	No Preference	36	466.94
23489PA0010107	Rating Area 3	No Preference	37	469.97
23489PA0010107	Rating Area 3	No Preference	38	473.01
23489PA0010107	Rating Area 3	No Preference	39	479.08
23489PA0010107	Rating Area 3	No Preference	40	485.15
23489PA0010107	Rating Area 3	No Preference	41	494.26
23489PA0010107	Rating Area 3	No Preference	42	503.00
23489PA0010107	Rating Area 3	No Preference	43	515.15
23489PA0010107	Rating Area 3	No Preference	44	530.33
23489PA0010107	Rating Area 3	No Preference	45	548.17
23489PA0010107	Rating Area 3	No Preference	46	569.44
23489PA0010107	Rating Area 3	No Preference	47	593.34
23489PA0010107	Rating Area 3	No Preference	48	620.68
23489PA0010107	Rating Area 3	No Preference	49	647.63
23489PA0010107	Rating Area 3	No Preference	50	678.00
23489PA0010107	Rating Area 3	No Preference	51	708.00
23489PA0010107	Rating Area 3	No Preference	52	741.02
23489PA0010107	Rating Area 3	No Preference	53	774.42
23489PA0010107	Rating Area 3	No Preference	54	810.48
23489PA0010107	Rating Area 3	No Preference	55	846.56
23489PA0010107	Rating Area 3	No Preference	56	885.65
23489PA0010107	Rating Area 3	No Preference	57	925.14
23489PA0010107	Rating Area 3	No Preference	58	967.27
23489PA0010107	Rating Area 3	No Preference	59	988.15
23489PA0010107	Rating Area 3	No Preference	60	1030.28
23489PA0010107	Rating Area 3	No Preference	61	1066.73
23489PA0010107	Rating Area 3	No Preference	62	1090.65
23489PA0010107	Rating Area 3	No Preference	63	1120.64
23489PA0010107	Rating Area 3	No Preference	64 and over	1138.86
23489PA0010107	Rating Area 4	No Preference	0-14	255.67
23489PA0010107	Rating Area 4	No Preference	15	278.39
23489PA0010107	Rating Area 4	No Preference	16	287.07
23489PA0010107	Rating Area 4	No Preference	17	295.76
23489PA0010107	Rating Area 4	No Preference	18	305.13
23489PA0010107	Rating Area 4	No Preference	19	314.48
23489PA0010107	Rating Area 4	No Preference	20	324.17
23489PA0010107	Rating Area 4	No Preference	21	334.20
23489PA0010107	Rating Area 4	No Preference	22	334.20
23489PA0010107	Rating Area 4	No Preference	23	334.20
23489PA0010107	Rating Area 4	No Preference	24	334.20
23489PA0010107	Rating Area 4	No Preference	25	335.54
23489PA0010107	Rating Area 4	No Preference	26	342.22
23489PA0010107	Rating Area 4	No Preference	27	350.25
23489PA0010107	Rating Area 4	No Preference	28	363.27
23489PA0010107	Rating Area 4	No Preference	29	373.97
23489PA0010107	Rating Area 4	No Preference	30	379.32
23489PA0010107	Rating Area 4	No Preference	31	387.33
23489PA0010107	Rating Area 4	No Preference	32	395.36

23489PA0010107	Rating Area 4	No Preference	33	400.37
23489PA0010107	Rating Area 4	No Preference	34	405.72
23489PA0010107	Rating Area 4	No Preference	35	408.39
23489PA0010107	Rating Area 4	No Preference	36	411.06
23489PA0010107	Rating Area 4	No Preference	37	413.74
23489PA0010107	Rating Area 4	No Preference	38	416.42
23489PA0010107	Rating Area 4	No Preference	39	421.76
23489PA0010107	Rating Area 4	No Preference	40	427.11
23489PA0010107	Rating Area 4	No Preference	41	435.12
23489PA0010107	Rating Area 4	No Preference	42	442.82
23489PA0010107	Rating Area 4	No Preference	43	453.51
23489PA0010107	Rating Area 4	No Preference	44	466.88
23489PA0010107	Rating Area 4	No Preference	45	482.59
23489PA0010107	Rating Area 4	No Preference	46	501.31
23489PA0010107	Rating Area 4	No Preference	47	522.36
23489PA0010107	Rating Area 4	No Preference	48	546.42
23489PA0010107	Rating Area 4	No Preference	49	570.15
23489PA0010107	Rating Area 4	No Preference	50	596.88
23489PA0010107	Rating Area 4	No Preference	51	623.28
23489PA0010107	Rating Area 4	No Preference	52	652.35
23489PA0010107	Rating Area 4	No Preference	53	681.77
23489PA0010107	Rating Area 4	No Preference	54	713.52
23489PA0010107	Rating Area 4	No Preference	55	745.26
23489PA0010107	Rating Area 4	No Preference	56	779.69
23489PA0010107	Rating Area 4	No Preference	57	814.44
23489PA0010107	Rating Area 4	No Preference	58	851.54
23489PA0010107	Rating Area 4	No Preference	59	869.92
23489PA0010107	Rating Area 4	No Preference	60	907.02
23489PA0010107	Rating Area 4	No Preference	61	939.10
23489PA0010107	Rating Area 4	No Preference	62	960.16
23489PA0010107	Rating Area 4	No Preference	63	986.55
23489PA0010107	Rating Area 4	No Preference	64 and over	1002.60
23489PA0010107	Rating Area 5	No Preference	0-14	251.42
23489PA0010107	Rating Area 5	No Preference	15	273.78
23489PA0010107	Rating Area 5	No Preference	16	282.32
23489PA0010107	Rating Area 5	No Preference	17	290.86
23489PA0010107	Rating Area 5	No Preference	18	300.06
23489PA0010107	Rating Area 5	No Preference	19	309.27
23489PA0010107	Rating Area 5	No Preference	20	318.80
23489PA0010107	Rating Area 5	No Preference	21	328.66
23489PA0010107	Rating Area 5	No Preference	22	328.66
23489PA0010107	Rating Area 5	No Preference	23	328.66
23489PA0010107	Rating Area 5	No Preference	24	328.66
23489PA0010107	Rating Area 5	No Preference	25	329.98
23489PA0010107	Rating Area 5	No Preference	26	336.54
23489PA0010107	Rating Area 5	No Preference	27	344.44
23489PA0010107	Rating Area 5	No Preference	28	357.26
23489PA0010107	Rating Area 5	No Preference	29	367.77
23489PA0010107	Rating Area 5	No Preference	30	373.03
23489PA0010107	Rating Area 5	No Preference	31	380.92
23489PA0010107	Rating Area 5	No Preference	32	388.80
23489PA0010107	Rating Area 5	No Preference	33	393.73
23489PA0010107	Rating Area 5	No Preference	34	398.99
23489PA0010107	Rating Area 5	No Preference	35	401.62
23489PA0010107	Rating Area 5	No Preference	36	404.25
23489PA0010107	Rating Area 5	No Preference	37	406.88
23489PA0010107	Rating Area 5	No Preference	38	409.51
23489PA0010107	Rating Area 5	No Preference	39	414.77
23489PA0010107	Rating Area 5	No Preference	40	420.03
23489PA0010107	Rating Area 5	No Preference	41	427.92
23489PA0010107	Rating Area 5	No Preference	42	435.47
23489PA0010107	Rating Area 5	No Preference	43	445.99
23489PA0010107	Rating Area 5	No Preference	44	459.14
23489PA0010107	Rating Area 5	No Preference	45	474.59
23489PA0010107	Rating Area 5	No Preference	46	492.99
23489PA0010107	Rating Area 5	No Preference	47	513.69
23489PA0010107	Rating Area 5	No Preference	48	537.36
23489PA0010107	Rating Area 5	No Preference	49	560.69
23489PA0010107	Rating Area 5	No Preference	50	586.99
23489PA0010107	Rating Area 5	No Preference	51	612.95
23489PA0010107	Rating Area 5	No Preference	52	641.54
23489PA0010107	Rating Area 5	No Preference	53	670.46
23489PA0010107	Rating Area 5	No Preference	54	701.69
23489PA0010107	Rating Area 5	No Preference	55	732.91
23489PA0010107	Rating Area 5	No Preference	56	766.77
23489PA0010107	Rating Area 5	No Preference	57	800.95
23489PA0010107	Rating Area 5	No Preference	58	837.43
23489PA0010107	Rating Area 5	No Preference	59	855.50
23489PA0010107	Rating Area 5	No Preference	60	891.98
23489PA0010107	Rating Area 5	No Preference	61	923.53
23489PA0010107	Rating Area 5	No Preference	62	944.24
23489PA0010107	Rating Area 5	No Preference	63	970.20
23489PA0010107	Rating Area 5	No Preference	64 and over	985.98
23489PA0010107	Rating Area 6	No Preference	0-14	292.04
23489PA0010107	Rating Area 6	No Preference	15	318.00
23489PA0010107	Rating Area 6	No Preference	16	327.93
23489PA0010107	Rating Area 6	No Preference	17	337.85
23489PA0010107	Rating Area 6	No Preference	18	348.55
23489PA0010107	Rating Area 6	No Preference	19	359.24
23489PA0010107	Rating Area 6	No Preference	20	370.31
23489PA0010107	Rating Area 6	No Preference	21	381.76
23489PA0010107	Rating Area 6	No Preference	22	381.76
23489PA0010107	Rating Area 6	No Preference	23	381.76
23489PA0010107	Rating Area 6	No Preference	24	381.76
23489PA0010107	Rating Area 6	No Preference	25	383.29
23489PA0010107	Rating Area 6	No Preference	26	390.93
23489PA0010107	Rating Area 6	No Preference	27	400.08
23489PA0010107	Rating Area 6	No Preference	28	414.97
23489PA0010107	Rating Area 6	No Preference	29	427.18
23489PA0010107	Rating Area 6	No Preference	30	433.30
23489PA0010107	Rating Area 6	No Preference	31	442.46
23489PA0010107	Rating Area 6	No Preference	32	451.63
23489PA0010107	Rating Area 6	No Preference	33	457.35
23489PA0010107	Rating Area 6	No Preference	34	463.45
23489PA0010107	Rating Area 6	No Preference	35	466.51
23489PA0010107	Rating Area 6	No Preference	36	469.56
23489PA0010107	Rating Area 6	No Preference	37	472.62
23489PA0010107	Rating Area 6	No Preference	38	475.67
23489PA0010107	Rating Area 6	No Preference	39	481.79
23489PA0010107	Rating Area 6	No Preference	40	487.89
23489PA0010107	Rating Area 6	No Preference	41	497.05
23489PA0010107	Rating Area 6	No Preference	42	505.83

23489PA0010107	Rating Area 6	No Preference	43	518.04
23489PA0010107	Rating Area 6	No Preference	44	533.32
23489PA0010107	Rating Area 6	No Preference	45	551.26
23489PA0010107	Rating Area 6	No Preference	46	572.65
23489PA0010107	Rating Area 6	No Preference	47	596.69
23489PA0010107	Rating Area 6	No Preference	48	624.18
23489PA0010107	Rating Area 6	No Preference	49	651.28
23489PA0010107	Rating Area 6	No Preference	50	681.83
23489PA0010107	Rating Area 6	No Preference	51	711.98
23489PA0010107	Rating Area 6	No Preference	52	745.20
23489PA0010107	Rating Area 6	No Preference	53	778.79
23489PA0010107	Rating Area 6	No Preference	54	815.06
23489PA0010107	Rating Area 6	No Preference	55	851.32
23489PA0010107	Rating Area 6	No Preference	56	890.65
23489PA0010107	Rating Area 6	No Preference	57	930.35
23489PA0010107	Rating Area 6	No Preference	58	972.73
23489PA0010107	Rating Area 6	No Preference	59	993.72
23489PA0010107	Rating Area 6	No Preference	60	1036.10
23489PA0010107	Rating Area 6	No Preference	61	1072.74
23489PA0010107	Rating Area 6	No Preference	62	1096.80
23489PA0010107	Rating Area 6	No Preference	63	1126.96
23489PA0010107	Rating Area 6	No Preference	64 and over	1145.28
23489PA0010107	Rating Area 7	No Preference	0-14	299.13
23489PA0010107	Rating Area 7	No Preference	15	325.72
23489PA0010107	Rating Area 7	No Preference	16	335.88
23489PA0010107	Rating Area 7	No Preference	17	346.05
23489PA0010107	Rating Area 7	No Preference	18	357.00
23489PA0010107	Rating Area 7	No Preference	19	367.95
23489PA0010107	Rating Area 7	No Preference	20	379.29
23489PA0010107	Rating Area 7	No Preference	21	391.02
23489PA0010107	Rating Area 7	No Preference	22	391.02
23489PA0010107	Rating Area 7	No Preference	23	391.02
23489PA0010107	Rating Area 7	No Preference	24	391.02
23489PA0010107	Rating Area 7	No Preference	25	392.58
23489PA0010107	Rating Area 7	No Preference	26	400.41
23489PA0010107	Rating Area 7	No Preference	27	409.79
23489PA0010107	Rating Area 7	No Preference	28	425.04
23489PA0010107	Rating Area 7	No Preference	29	437.55
23489PA0010107	Rating Area 7	No Preference	30	443.80
23489PA0010107	Rating Area 7	No Preference	31	453.19
23489PA0010107	Rating Area 7	No Preference	32	462.58
23489PA0010107	Rating Area 7	No Preference	33	468.44
23489PA0010107	Rating Area 7	No Preference	34	474.70
23489PA0010107	Rating Area 7	No Preference	35	477.82
23489PA0010107	Rating Area 7	No Preference	36	480.96
23489PA0010107	Rating Area 7	No Preference	37	484.08
23489PA0010107	Rating Area 7	No Preference	38	487.21
23489PA0010107	Rating Area 7	No Preference	39	493.47
23489PA0010107	Rating Area 7	No Preference	40	499.72
23489PA0010107	Rating Area 7	No Preference	41	509.11
23489PA0010107	Rating Area 7	No Preference	42	518.10
23489PA0010107	Rating Area 7	No Preference	43	530.62
23489PA0010107	Rating Area 7	No Preference	44	546.25
23489PA0010107	Rating Area 7	No Preference	45	564.63
23489PA0010107	Rating Area 7	No Preference	46	586.54
23489PA0010107	Rating Area 7	No Preference	47	611.17
23489PA0010107	Rating Area 7	No Preference	48	639.32
23489PA0010107	Rating Area 7	No Preference	49	667.08
23489PA0010107	Rating Area 7	No Preference	50	698.36
23489PA0010107	Rating Area 7	No Preference	51	729.26
23489PA0010107	Rating Area 7	No Preference	52	763.27
23489PA0010107	Rating Area 7	No Preference	53	797.68
23489PA0010107	Rating Area 7	No Preference	54	834.82
23489PA0010107	Rating Area 7	No Preference	55	871.98
23489PA0010107	Rating Area 7	No Preference	56	912.25
23489PA0010107	Rating Area 7	No Preference	57	952.91
23489PA0010107	Rating Area 7	No Preference	58	996.32
23489PA0010107	Rating Area 7	No Preference	59	1017.83
23489PA0010107	Rating Area 7	No Preference	60	1061.23
23489PA0010107	Rating Area 7	No Preference	61	1098.76
23489PA0010107	Rating Area 7	No Preference	62	1123.40
23489PA0010107	Rating Area 7	No Preference	63	1154.29
23489PA0010107	Rating Area 7	No Preference	64 and over	1173.06
23489PA0010107	Rating Area 8	No Preference	0-14	285.16
23489PA0010107	Rating Area 8	No Preference	15	310.51
23489PA0010107	Rating Area 8	No Preference	16	320.20
23489PA0010107	Rating Area 8	No Preference	17	329.89
23489PA0010107	Rating Area 8	No Preference	18	340.33
23489PA0010107	Rating Area 8	No Preference	19	350.77
23489PA0010107	Rating Area 8	No Preference	20	361.58
23489PA0010107	Rating Area 8	No Preference	21	372.76
23489PA0010107	Rating Area 8	No Preference	22	372.76
23489PA0010107	Rating Area 8	No Preference	23	372.76
23489PA0010107	Rating Area 8	No Preference	24	372.76
23489PA0010107	Rating Area 8	No Preference	25	374.25
23489PA0010107	Rating Area 8	No Preference	26	381.71
23489PA0010107	Rating Area 8	No Preference	27	390.65
23489PA0010107	Rating Area 8	No Preference	28	405.19
23489PA0010107	Rating Area 8	No Preference	29	417.12
23489PA0010107	Rating Area 8	No Preference	30	423.08
23489PA0010107	Rating Area 8	No Preference	31	432.03
23489PA0010107	Rating Area 8	No Preference	32	440.97
23489PA0010107	Rating Area 8	No Preference	33	446.57
23489PA0010107	Rating Area 8	No Preference	34	452.53
23489PA0010107	Rating Area 8	No Preference	35	455.51
23489PA0010107	Rating Area 8	No Preference	36	458.49
23489PA0010107	Rating Area 8	No Preference	37	461.47
23489PA0010107	Rating Area 8	No Preference	38	464.46
23489PA0010107	Rating Area 8	No Preference	39	470.42
23489PA0010107	Rating Area 8	No Preference	40	476.39
23489PA0010107	Rating Area 8	No Preference	41	485.34
23489PA0010107	Rating Area 8	No Preference	42	493.91
23489PA0010107	Rating Area 8	No Preference	43	505.84
23489PA0010107	Rating Area 8	No Preference	44	520.74
23489PA0010107	Rating Area 8	No Preference	45	538.27
23489PA0010107	Rating Area 8	No Preference	46	559.15
23489PA0010107	Rating Area 8	No Preference	47	582.62
23489PA0010107	Rating Area 8	No Preference	48	609.47
23489PA0010107	Rating Area 8	No Preference	49	635.93
23489PA0010107	Rating Area 8	No Preference	50	665.75
23489PA0010107	Rating Area 8	No Preference	51	695.20
23489PA0010107	Rating Area 8	No Preference	52	727.63

23489PA0010107	Rating Area 8	No Preference	53	760.44
23489PA0010107	Rating Area 8	No Preference	54	795.84
23489PA0010107	Rating Area 8	No Preference	55	831.25
23489PA0010107	Rating Area 8	No Preference	56	869.65
23489PA0010107	Rating Area 8	No Preference	57	908.42
23489PA0010107	Rating Area 8	No Preference	58	949.80
23489PA0010107	Rating Area 8	No Preference	59	970.30
23489PA0010107	Rating Area 8	No Preference	60	1011.67
23489PA0010107	Rating Area 8	No Preference	61	1047.46
23489PA0010107	Rating Area 8	No Preference	62	1070.94
23489PA0010107	Rating Area 8	No Preference	63	1100.39
23489PA0010107	Rating Area 8	No Preference	64 and over	1118.28
23489PA0010107	Rating Area 9	No Preference	0-14	282.73
23489PA0010107	Rating Area 9	No Preference	15	307.86
23489PA0010107	Rating Area 9	No Preference	16	317.47
23489PA0010107	Rating Area 9	No Preference	17	327.08
23489PA0010107	Rating Area 9	No Preference	18	337.43
23489PA0010107	Rating Area 9	No Preference	19	347.77
23489PA0010107	Rating Area 9	No Preference	20	358.49
23489PA0010107	Rating Area 9	No Preference	21	369.58
23489PA0010107	Rating Area 9	No Preference	22	369.58
23489PA0010107	Rating Area 9	No Preference	23	369.58
23489PA0010107	Rating Area 9	No Preference	24	369.58
23489PA0010107	Rating Area 9	No Preference	25	371.06
23489PA0010107	Rating Area 9	No Preference	26	378.45
23489PA0010107	Rating Area 9	No Preference	27	387.32
23489PA0010107	Rating Area 9	No Preference	28	401.73
23489PA0010107	Rating Area 9	No Preference	29	413.56
23489PA0010107	Rating Area 9	No Preference	30	419.47
23489PA0010107	Rating Area 9	No Preference	31	428.35
23489PA0010107	Rating Area 9	No Preference	32	437.21
23489PA0010107	Rating Area 9	No Preference	33	442.76
23489PA0010107	Rating Area 9	No Preference	34	448.67
23489PA0010107	Rating Area 9	No Preference	35	451.62
23489PA0010107	Rating Area 9	No Preference	36	454.59
23489PA0010107	Rating Area 9	No Preference	37	457.54
23489PA0010107	Rating Area 9	No Preference	38	460.50
23489PA0010107	Rating Area 9	No Preference	39	466.41
23489PA0010107	Rating Area 9	No Preference	40	472.33
23489PA0010107	Rating Area 9	No Preference	41	481.19
23489PA0010107	Rating Area 9	No Preference	42	489.69
23489PA0010107	Rating Area 9	No Preference	43	501.52
23489PA0010107	Rating Area 9	No Preference	44	516.30
23489PA0010107	Rating Area 9	No Preference	45	533.67
23489PA0010107	Rating Area 9	No Preference	46	554.37
23489PA0010107	Rating Area 9	No Preference	47	577.65
23489PA0010107	Rating Area 9	No Preference	48	604.26
23489PA0010107	Rating Area 9	No Preference	49	630.50
23489PA0010107	Rating Area 9	No Preference	50	660.07
23489PA0010107	Rating Area 9	No Preference	51	689.27
23489PA0010107	Rating Area 9	No Preference	52	721.42
23489PA0010107	Rating Area 9	No Preference	53	753.95
23489PA0010107	Rating Area 9	No Preference	54	789.05
23489PA0010107	Rating Area 9	No Preference	55	824.17
23489PA0010107	Rating Area 9	No Preference	56	862.23
23489PA0010107	Rating Area 9	No Preference	57	900.67
23489PA0010107	Rating Area 9	No Preference	58	941.69
23489PA0010107	Rating Area 9	No Preference	59	962.02
23489PA0010107	Rating Area 9	No Preference	60	1003.04
23489PA0010107	Rating Area 9	No Preference	61	1038.52
23489PA0010107	Rating Area 9	No Preference	62	1061.80
23489PA0010107	Rating Area 9	No Preference	63	1091.00
23489PA0010107	Rating Area 9	No Preference	64 and over	1108.74
23489PA0010108	Rating Area 1	No Preference	0-14	202.80
23489PA0010108	Rating Area 1	No Preference	15	220.84
23489PA0010108	Rating Area 1	No Preference	16	227.73
23489PA0010108	Rating Area 1	No Preference	17	234.62
23489PA0010108	Rating Area 1	No Preference	18	242.04
23489PA0010108	Rating Area 1	No Preference	19	249.47
23489PA0010108	Rating Area 1	No Preference	20	257.16
23489PA0010108	Rating Area 1	No Preference	21	265.11
23489PA0010108	Rating Area 1	No Preference	22	265.11
23489PA0010108	Rating Area 1	No Preference	23	265.11
23489PA0010108	Rating Area 1	No Preference	24	265.11
23489PA0010108	Rating Area 1	No Preference	25	266.17
23489PA0010108	Rating Area 1	No Preference	26	271.47
23489PA0010108	Rating Area 1	No Preference	27	277.83
23489PA0010108	Rating Area 1	No Preference	28	288.18
23489PA0010108	Rating Area 1	No Preference	29	296.66
23489PA0010108	Rating Area 1	No Preference	30	300.90
23489PA0010108	Rating Area 1	No Preference	31	307.26
23489PA0010108	Rating Area 1	No Preference	32	313.62
23489PA0010108	Rating Area 1	No Preference	33	317.60
23489PA0010108	Rating Area 1	No Preference	34	321.84
23489PA0010108	Rating Area 1	No Preference	35	323.96
23489PA0010108	Rating Area 1	No Preference	36	326.09
23489PA0010108	Rating Area 1	No Preference	37	328.20
23489PA0010108	Rating Area 1	No Preference	38	330.33
23489PA0010108	Rating Area 1	No Preference	39	334.57
23489PA0010108	Rating Area 1	No Preference	40	338.81
23489PA0010108	Rating Area 1	No Preference	41	345.17
23489PA0010108	Rating Area 1	No Preference	42	351.27
23489PA0010108	Rating Area 1	No Preference	43	359.75
23489PA0010108	Rating Area 1	No Preference	44	370.36
23489PA0010108	Rating Area 1	No Preference	45	382.82
23489PA0010108	Rating Area 1	No Preference	46	397.67
23489PA0010108	Rating Area 1	No Preference	47	414.37
23489PA0010108	Rating Area 1	No Preference	48	433.45
23489PA0010108	Rating Area 1	No Preference	49	452.28
23489PA0010108	Rating Area 1	No Preference	50	473.49
23489PA0010108	Rating Area 1	No Preference	51	494.43
23489PA0010108	Rating Area 1	No Preference	52	517.50
23489PA0010108	Rating Area 1	No Preference	53	540.83
23489PA0010108	Rating Area 1	No Preference	54	566.01
23489PA0010108	Rating Area 1	No Preference	55	591.20
23489PA0010108	Rating Area 1	No Preference	56	618.50
23489PA0010108	Rating Area 1	No Preference	57	646.07
23489PA0010108	Rating Area 1	No Preference	58	675.50
23489PA0010108	Rating Area 1	No Preference	59	690.08
23489PA0010108	Rating Area 1	No Preference	60	719.51
23489PA0010108	Rating Area 1	No Preference	61	744.96
23489PA0010108	Rating Area 1	No Preference	62	761.67

23489PA0010108	Rating Area 1	No Preference	63	782.61
23489PA0010108	Rating Area 1	No Preference	64 and over	795.33
23489PA0010108	Rating Area 2	No Preference	0-14	204.86
23489PA0010108	Rating Area 2	No Preference	15	223.07
23489PA0010108	Rating Area 2	No Preference	16	230.03
23489PA0010108	Rating Area 2	No Preference	17	237.00
23489PA0010108	Rating Area 2	No Preference	18	244.49
23489PA0010108	Rating Area 2	No Preference	19	251.99
23489PA0010108	Rating Area 2	No Preference	20	259.75
23489PA0010108	Rating Area 2	No Preference	21	267.79
23489PA0010108	Rating Area 2	No Preference	22	267.79
23489PA0010108	Rating Area 2	No Preference	23	267.79
23489PA0010108	Rating Area 2	No Preference	24	267.79
23489PA0010108	Rating Area 2	No Preference	25	268.86
23489PA0010108	Rating Area 2	No Preference	26	274.21
23489PA0010108	Rating Area 2	No Preference	27	280.64
23489PA0010108	Rating Area 2	No Preference	28	291.09
23489PA0010108	Rating Area 2	No Preference	29	299.66
23489PA0010108	Rating Area 2	No Preference	30	303.94
23489PA0010108	Rating Area 2	No Preference	31	310.37
23489PA0010108	Rating Area 2	No Preference	32	316.80
23489PA0010108	Rating Area 2	No Preference	33	320.81
23489PA0010108	Rating Area 2	No Preference	34	325.10
23489PA0010108	Rating Area 2	No Preference	35	327.24
23489PA0010108	Rating Area 2	No Preference	36	329.38
23489PA0010108	Rating Area 2	No Preference	37	331.52
23489PA0010108	Rating Area 2	No Preference	38	333.67
23489PA0010108	Rating Area 2	No Preference	39	337.95
23489PA0010108	Rating Area 2	No Preference	40	342.24
23489PA0010108	Rating Area 2	No Preference	41	348.66
23489PA0010108	Rating Area 2	No Preference	42	354.82
23489PA0010108	Rating Area 2	No Preference	43	363.39
23489PA0010108	Rating Area 2	No Preference	44	374.10
23489PA0010108	Rating Area 2	No Preference	45	386.69
23489PA0010108	Rating Area 2	No Preference	46	401.69
23489PA0010108	Rating Area 2	No Preference	47	418.56
23489PA0010108	Rating Area 2	No Preference	48	437.84
23489PA0010108	Rating Area 2	No Preference	49	456.85
23489PA0010108	Rating Area 2	No Preference	50	478.27
23489PA0010108	Rating Area 2	No Preference	51	499.43
23489PA0010108	Rating Area 2	No Preference	52	522.73
23489PA0010108	Rating Area 2	No Preference	53	546.29
23489PA0010108	Rating Area 2	No Preference	54	571.73
23489PA0010108	Rating Area 2	No Preference	55	597.17
23489PA0010108	Rating Area 2	No Preference	56	624.75
23489PA0010108	Rating Area 2	No Preference	57	652.60
23489PA0010108	Rating Area 2	No Preference	58	682.33
23489PA0010108	Rating Area 2	No Preference	59	697.06
23489PA0010108	Rating Area 2	No Preference	60	726.78
23489PA0010108	Rating Area 2	No Preference	61	752.49
23489PA0010108	Rating Area 2	No Preference	62	769.36
23489PA0010108	Rating Area 2	No Preference	63	790.52
23489PA0010108	Rating Area 2	No Preference	64 and over	803.37
23489PA0010108	Rating Area 3	No Preference	0-14	241.32
23489PA0010108	Rating Area 3	No Preference	15	262.77
23489PA0010108	Rating Area 3	No Preference	16	270.98
23489PA0010108	Rating Area 3	No Preference	17	279.18
23489PA0010108	Rating Area 3	No Preference	18	288.01
23489PA0010108	Rating Area 3	No Preference	19	296.85
23489PA0010108	Rating Area 3	No Preference	20	306.00
23489PA0010108	Rating Area 3	No Preference	21	315.46
23489PA0010108	Rating Area 3	No Preference	22	315.46
23489PA0010108	Rating Area 3	No Preference	23	315.46
23489PA0010108	Rating Area 3	No Preference	24	315.46
23489PA0010108	Rating Area 3	No Preference	25	316.73
23489PA0010108	Rating Area 3	No Preference	26	323.03
23489PA0010108	Rating Area 3	No Preference	27	330.60
23489PA0010108	Rating Area 3	No Preference	28	342.91
23489PA0010108	Rating Area 3	No Preference	29	353.00
23489PA0010108	Rating Area 3	No Preference	30	358.04
23489PA0010108	Rating Area 3	No Preference	31	365.61
23489PA0010108	Rating Area 3	No Preference	32	373.19
23489PA0010108	Rating Area 3	No Preference	33	377.92
23489PA0010108	Rating Area 3	No Preference	34	382.97
23489PA0010108	Rating Area 3	No Preference	35	385.49
23489PA0010108	Rating Area 3	No Preference	36	388.02
23489PA0010108	Rating Area 3	No Preference	37	390.54
23489PA0010108	Rating Area 3	No Preference	38	393.06
23489PA0010108	Rating Area 3	No Preference	39	398.11
23489PA0010108	Rating Area 3	No Preference	40	403.16
23489PA0010108	Rating Area 3	No Preference	41	410.73
23489PA0010108	Rating Area 3	No Preference	42	417.99
23489PA0010108	Rating Area 3	No Preference	43	428.08
23489PA0010108	Rating Area 3	No Preference	44	440.70
23489PA0010108	Rating Area 3	No Preference	45	455.52
23489PA0010108	Rating Area 3	No Preference	46	473.20
23489PA0010108	Rating Area 3	No Preference	47	493.06
23489PA0010108	Rating Area 3	No Preference	48	515.78
23489PA0010108	Rating Area 3	No Preference	49	538.17
23489PA0010108	Rating Area 3	No Preference	50	563.41
23489PA0010108	Rating Area 3	No Preference	51	588.34
23489PA0010108	Rating Area 3	No Preference	52	615.78
23489PA0010108	Rating Area 3	No Preference	53	643.53
23489PA0010108	Rating Area 3	No Preference	54	673.50
23489PA0010108	Rating Area 3	No Preference	55	703.48
23489PA0010108	Rating Area 3	No Preference	56	735.97
23489PA0010108	Rating Area 3	No Preference	57	768.78
23489PA0010108	Rating Area 3	No Preference	58	803.79
23489PA0010108	Rating Area 3	No Preference	59	821.14
23489PA0010108	Rating Area 3	No Preference	60	856.15
23489PA0010108	Rating Area 3	No Preference	61	886.44
23489PA0010108	Rating Area 3	No Preference	62	906.32
23489PA0010108	Rating Area 3	No Preference	63	931.24
23489PA0010108	Rating Area 3	No Preference	64 and over	946.38
23489PA0010108	Rating Area 4	No Preference	0-14	212.46
23489PA0010108	Rating Area 4	No Preference	15	231.34
23489PA0010108	Rating Area 4	No Preference	16	238.56
23489PA0010108	Rating Area 4	No Preference	17	245.78
23489PA0010108	Rating Area 4	No Preference	18	253.56
23489PA0010108	Rating Area 4	No Preference	19	261.33
23489PA0010108	Rating Area 4	No Preference	20	269.39
23489PA0010108	Rating Area 4	No Preference	21	277.72

23489PA0010108	Rating Area 4	No Preference	22	277.72
23489PA0010108	Rating Area 4	No Preference	23	277.72
23489PA0010108	Rating Area 4	No Preference	24	277.72
23489PA0010108	Rating Area 4	No Preference	25	278.83
23489PA0010108	Rating Area 4	No Preference	26	284.38
23489PA0010108	Rating Area 4	No Preference	27	291.05
23489PA0010108	Rating Area 4	No Preference	28	301.88
23489PA0010108	Rating Area 4	No Preference	29	310.77
23489PA0010108	Rating Area 4	No Preference	30	315.21
23489PA0010108	Rating Area 4	No Preference	31	321.87
23489PA0010108	Rating Area 4	No Preference	32	328.55
23489PA0010108	Rating Area 4	No Preference	33	332.71
23489PA0010108	Rating Area 4	No Preference	34	337.15
23489PA0010108	Rating Area 4	No Preference	35	339.37
23489PA0010108	Rating Area 4	No Preference	36	341.59
23489PA0010108	Rating Area 4	No Preference	37	343.82
23489PA0010108	Rating Area 4	No Preference	38	346.04
23489PA0010108	Rating Area 4	No Preference	39	350.48
23489PA0010108	Rating Area 4	No Preference	40	354.93
23489PA0010108	Rating Area 4	No Preference	41	361.59
23489PA0010108	Rating Area 4	No Preference	42	367.98
23489PA0010108	Rating Area 4	No Preference	43	376.86
23489PA0010108	Rating Area 4	No Preference	44	387.98
23489PA0010108	Rating Area 4	No Preference	45	401.03
23489PA0010108	Rating Area 4	No Preference	46	416.59
23489PA0010108	Rating Area 4	No Preference	47	434.08
23489PA0010108	Rating Area 4	No Preference	48	454.08
23489PA0010108	Rating Area 4	No Preference	49	473.79
23489PA0010108	Rating Area 4	No Preference	50	496.01
23489PA0010108	Rating Area 4	No Preference	51	517.95
23489PA0010108	Rating Area 4	No Preference	52	542.11
23489PA0010108	Rating Area 4	No Preference	53	566.55
23489PA0010108	Rating Area 4	No Preference	54	592.93
23489PA0010108	Rating Area 4	No Preference	55	619.31
23489PA0010108	Rating Area 4	No Preference	56	647.92
23489PA0010108	Rating Area 4	No Preference	57	676.80
23489PA0010108	Rating Area 4	No Preference	58	707.63
23489PA0010108	Rating Area 4	No Preference	59	722.90
23489PA0010108	Rating Area 4	No Preference	60	753.73
23489PA0010108	Rating Area 4	No Preference	61	780.39
23489PA0010108	Rating Area 4	No Preference	62	797.89
23489PA0010108	Rating Area 4	No Preference	63	819.83
23489PA0010108	Rating Area 4	No Preference	64 and over	833.16
23489PA0010108	Rating Area 5	No Preference	0-14	208.93
23489PA0010108	Rating Area 5	No Preference	15	227.50
23489PA0010108	Rating Area 5	No Preference	16	234.61
23489PA0010108	Rating Area 5	No Preference	17	241.70
23489PA0010108	Rating Area 5	No Preference	18	249.34
23489PA0010108	Rating Area 5	No Preference	19	257.00
23489PA0010108	Rating Area 5	No Preference	20	264.91
23489PA0010108	Rating Area 5	No Preference	21	273.11
23489PA0010108	Rating Area 5	No Preference	22	273.11
23489PA0010108	Rating Area 5	No Preference	23	273.11
23489PA0010108	Rating Area 5	No Preference	24	273.11
23489PA0010108	Rating Area 5	No Preference	25	274.21
23489PA0010108	Rating Area 5	No Preference	26	279.66
23489PA0010108	Rating Area 5	No Preference	27	286.22
23489PA0010108	Rating Area 5	No Preference	28	296.88
23489PA0010108	Rating Area 5	No Preference	29	305.61
23489PA0010108	Rating Area 5	No Preference	30	309.98
23489PA0010108	Rating Area 5	No Preference	31	316.54
23489PA0010108	Rating Area 5	No Preference	32	323.09
23489PA0010108	Rating Area 5	No Preference	33	327.18
23489PA0010108	Rating Area 5	No Preference	34	331.55
23489PA0010108	Rating Area 5	No Preference	35	333.74
23489PA0010108	Rating Area 5	No Preference	36	335.92
23489PA0010108	Rating Area 5	No Preference	37	338.11
23489PA0010108	Rating Area 5	No Preference	38	340.29
23489PA0010108	Rating Area 5	No Preference	39	344.66
23489PA0010108	Rating Area 5	No Preference	40	349.03
23489PA0010108	Rating Area 5	No Preference	41	355.59
23489PA0010108	Rating Area 5	No Preference	42	361.87
23489PA0010108	Rating Area 5	No Preference	43	370.61
23489PA0010108	Rating Area 5	No Preference	44	381.54
23489PA0010108	Rating Area 5	No Preference	45	394.37
23489PA0010108	Rating Area 5	No Preference	46	409.67
23489PA0010108	Rating Area 5	No Preference	47	426.87
23489PA0010108	Rating Area 5	No Preference	48	446.53
23489PA0010108	Rating Area 5	No Preference	49	465.93
23489PA0010108	Rating Area 5	No Preference	50	487.78
23489PA0010108	Rating Area 5	No Preference	51	509.35
23489PA0010108	Rating Area 5	No Preference	52	533.11
23489PA0010108	Rating Area 5	No Preference	53	557.14
23489PA0010108	Rating Area 5	No Preference	54	583.09
23489PA0010108	Rating Area 5	No Preference	55	609.03
23489PA0010108	Rating Area 5	No Preference	56	637.17
23489PA0010108	Rating Area 5	No Preference	57	665.57
23489PA0010108	Rating Area 5	No Preference	58	695.89
23489PA0010108	Rating Area 5	No Preference	59	710.90
23489PA0010108	Rating Area 5	No Preference	60	741.22
23489PA0010108	Rating Area 5	No Preference	61	767.44
23489PA0010108	Rating Area 5	No Preference	62	784.64
23489PA0010108	Rating Area 5	No Preference	63	806.22
23489PA0010108	Rating Area 5	No Preference	64 and over	819.33
23489PA0010108	Rating Area 6	No Preference	0-14	242.68
23489PA0010108	Rating Area 6	No Preference	15	264.26
23489PA0010108	Rating Area 6	No Preference	16	272.51
23489PA0010108	Rating Area 6	No Preference	17	280.75
23489PA0010108	Rating Area 6	No Preference	18	289.64
23489PA0010108	Rating Area 6	No Preference	19	298.52
23489PA0010108	Rating Area 6	No Preference	20	307.73
23489PA0010108	Rating Area 6	No Preference	21	317.24
23489PA0010108	Rating Area 6	No Preference	22	317.24
23489PA0010108	Rating Area 6	No Preference	23	317.24
23489PA0010108	Rating Area 6	No Preference	24	317.24
23489PA0010108	Rating Area 6	No Preference	25	318.51
23489PA0010108	Rating Area 6	No Preference	26	324.86
23489PA0010108	Rating Area 6	No Preference	27	332.47
23489PA0010108	Rating Area 6	No Preference	28	344.84
23489PA0010108	Rating Area 6	No Preference	29	354.99
23489PA0010108	Rating Area 6	No Preference	30	360.07
23489PA0010108	Rating Area 6	No Preference	31	367.68

23489PA0010108	Rating Area 6	No Preference	32	375.30
23489PA0010108	Rating Area 6	No Preference	33	380.05
23489PA0010108	Rating Area 6	No Preference	34	385.13
23489PA0010108	Rating Area 6	No Preference	35	387.67
23489PA0010108	Rating Area 6	No Preference	36	390.20
23489PA0010108	Rating Area 6	No Preference	37	392.74
23489PA0010108	Rating Area 6	No Preference	38	395.28
23489PA0010108	Rating Area 6	No Preference	39	400.36
23489PA0010108	Rating Area 6	No Preference	40	405.44
23489PA0010108	Rating Area 6	No Preference	41	413.04
23489PA0010108	Rating Area 6	No Preference	42	420.34
23489PA0010108	Rating Area 6	No Preference	43	430.49
23489PA0010108	Rating Area 6	No Preference	44	443.18
23489PA0010108	Rating Area 6	No Preference	45	458.10
23489PA0010108	Rating Area 6	No Preference	46	475.87
23489PA0010108	Rating Area 6	No Preference	47	495.84
23489PA0010108	Rating Area 6	No Preference	48	518.69
23489PA0010108	Rating Area 6	No Preference	49	541.21
23489PA0010108	Rating Area 6	No Preference	50	566.59
23489PA0010108	Rating Area 6	No Preference	51	591.65
23489PA0010108	Rating Area 6	No Preference	52	619.25
23489PA0010108	Rating Area 6	No Preference	53	647.17
23489PA0010108	Rating Area 6	No Preference	54	677.31
23489PA0010108	Rating Area 6	No Preference	55	707.44
23489PA0010108	Rating Area 6	No Preference	56	740.12
23489PA0010108	Rating Area 6	No Preference	57	773.12
23489PA0010108	Rating Area 6	No Preference	58	808.33
23489PA0010108	Rating Area 6	No Preference	59	825.78
23489PA0010108	Rating Area 6	No Preference	60	860.99
23489PA0010108	Rating Area 6	No Preference	61	891.44
23489PA0010108	Rating Area 6	No Preference	62	911.43
23489PA0010108	Rating Area 6	No Preference	63	936.49
23489PA0010108	Rating Area 6	No Preference	64 and over	951.72
23489PA0010108	Rating Area 7	No Preference	0-14	248.57
23489PA0010108	Rating Area 7	No Preference	15	270.66
23489PA0010108	Rating Area 7	No Preference	16	279.11
23489PA0010108	Rating Area 7	No Preference	17	287.56
23489PA0010108	Rating Area 7	No Preference	18	296.66
23489PA0010108	Rating Area 7	No Preference	19	305.76
23489PA0010108	Rating Area 7	No Preference	20	315.18
23489PA0010108	Rating Area 7	No Preference	21	324.93
23489PA0010108	Rating Area 7	No Preference	22	324.93
23489PA0010108	Rating Area 7	No Preference	23	324.93
23489PA0010108	Rating Area 7	No Preference	24	324.93
23489PA0010108	Rating Area 7	No Preference	25	326.23
23489PA0010108	Rating Area 7	No Preference	26	332.73
23489PA0010108	Rating Area 7	No Preference	27	340.53
23489PA0010108	Rating Area 7	No Preference	28	353.20
23489PA0010108	Rating Area 7	No Preference	29	363.59
23489PA0010108	Rating Area 7	No Preference	30	368.79
23489PA0010108	Rating Area 7	No Preference	31	376.59
23489PA0010108	Rating Area 7	No Preference	32	384.39
23489PA0010108	Rating Area 7	No Preference	33	389.26
23489PA0010108	Rating Area 7	No Preference	34	394.47
23489PA0010108	Rating Area 7	No Preference	35	397.06
23489PA0010108	Rating Area 7	No Preference	36	399.67
23489PA0010108	Rating Area 7	No Preference	37	402.26
23489PA0010108	Rating Area 7	No Preference	38	404.86
23489PA0010108	Rating Area 7	No Preference	39	410.06
23489PA0010108	Rating Area 7	No Preference	40	415.26
23489PA0010108	Rating Area 7	No Preference	41	423.06
23489PA0010108	Rating Area 7	No Preference	42	430.53
23489PA0010108	Rating Area 7	No Preference	43	440.93
23489PA0010108	Rating Area 7	No Preference	44	453.92
23489PA0010108	Rating Area 7	No Preference	45	469.19
23489PA0010108	Rating Area 7	No Preference	46	487.40
23489PA0010108	Rating Area 7	No Preference	47	507.87
23489PA0010108	Rating Area 7	No Preference	48	531.26
23489PA0010108	Rating Area 7	No Preference	49	554.34
23489PA0010108	Rating Area 7	No Preference	50	580.32
23489PA0010108	Rating Area 7	No Preference	51	606.00
23489PA0010108	Rating Area 7	No Preference	52	634.26
23489PA0010108	Rating Area 7	No Preference	53	662.86
23489PA0010108	Rating Area 7	No Preference	54	693.72
23489PA0010108	Rating Area 7	No Preference	55	724.60
23489PA0010108	Rating Area 7	No Preference	56	758.06
23489PA0010108	Rating Area 7	No Preference	57	791.85
23489PA0010108	Rating Area 7	No Preference	58	827.92
23489PA0010108	Rating Area 7	No Preference	59	845.80
23489PA0010108	Rating Area 7	No Preference	60	881.86
23489PA0010108	Rating Area 7	No Preference	61	913.05
23489PA0010108	Rating Area 7	No Preference	62	933.52
23489PA0010108	Rating Area 7	No Preference	63	959.19
23489PA0010108	Rating Area 7	No Preference	64 and over	974.79
23489PA0010108	Rating Area 8	No Preference	0-14	236.96
23489PA0010108	Rating Area 8	No Preference	15	258.03
23489PA0010108	Rating Area 8	No Preference	16	266.09
23489PA0010108	Rating Area 8	No Preference	17	274.14
23489PA0010108	Rating Area 8	No Preference	18	282.81
23489PA0010108	Rating Area 8	No Preference	19	291.49
23489PA0010108	Rating Area 8	No Preference	20	300.47
23489PA0010108	Rating Area 8	No Preference	21	309.76
23489PA0010108	Rating Area 8	No Preference	22	309.76
23489PA0010108	Rating Area 8	No Preference	23	309.76
23489PA0010108	Rating Area 8	No Preference	24	309.76
23489PA0010108	Rating Area 8	No Preference	25	311.00
23489PA0010108	Rating Area 8	No Preference	26	317.20
23489PA0010108	Rating Area 8	No Preference	27	324.63
23489PA0010108	Rating Area 8	No Preference	28	336.71
23489PA0010108	Rating Area 8	No Preference	29	346.62
23489PA0010108	Rating Area 8	No Preference	30	351.58
23489PA0010108	Rating Area 8	No Preference	31	359.01
23489PA0010108	Rating Area 8	No Preference	32	366.44
23489PA0010108	Rating Area 8	No Preference	33	371.09
23489PA0010108	Rating Area 8	No Preference	34	376.05
23489PA0010108	Rating Area 8	No Preference	35	378.52
23489PA0010108	Rating Area 8	No Preference	36	381.00
23489PA0010108	Rating Area 8	No Preference	37	383.48
23489PA0010108	Rating Area 8	No Preference	38	385.96
23489PA0010108	Rating Area 8	No Preference	39	390.92
23489PA0010108	Rating Area 8	No Preference	40	395.87
23489PA0010108	Rating Area 8	No Preference	41	403.31

23489PA0010108	Rating Area 8	No Preference	42	410.43
23489PA0010108	Rating Area 8	No Preference	43	420.35
23489PA0010108	Rating Area 8	No Preference	44	432.73
23489PA0010108	Rating Area 8	No Preference	45	447.29
23489PA0010108	Rating Area 8	No Preference	46	464.65
23489PA0010108	Rating Area 8	No Preference	47	484.15
23489PA0010108	Rating Area 8	No Preference	48	506.46
23489PA0010108	Rating Area 8	No Preference	49	528.45
23489PA0010108	Rating Area 8	No Preference	50	553.23
23489PA0010108	Rating Area 8	No Preference	51	577.70
23489PA0010108	Rating Area 8	No Preference	52	604.65
23489PA0010108	Rating Area 8	No Preference	53	631.92
23489PA0010108	Rating Area 8	No Preference	54	661.34
23489PA0010108	Rating Area 8	No Preference	55	690.76
23489PA0010108	Rating Area 8	No Preference	56	722.67
23489PA0010108	Rating Area 8	No Preference	57	754.89
23489PA0010108	Rating Area 8	No Preference	58	789.27
23489PA0010108	Rating Area 8	No Preference	59	806.31
23489PA0010108	Rating Area 8	No Preference	60	840.68
23489PA0010108	Rating Area 8	No Preference	61	870.43
23489PA0010108	Rating Area 8	No Preference	62	889.94
23489PA0010108	Rating Area 8	No Preference	63	914.41
23489PA0010108	Rating Area 8	No Preference	64 and over	929.28
23489PA0010108	Rating Area 9	No Preference	0-14	234.95
23489PA0010108	Rating Area 9	No Preference	15	255.83
23489PA0010108	Rating Area 9	No Preference	16	263.81
23489PA0010108	Rating Area 9	No Preference	17	271.80
23489PA0010108	Rating Area 9	No Preference	18	280.40
23489PA0010108	Rating Area 9	No Preference	19	289.00
23489PA0010108	Rating Area 9	No Preference	20	297.91
23489PA0010108	Rating Area 9	No Preference	21	307.12
23489PA0010108	Rating Area 9	No Preference	22	307.12
23489PA0010108	Rating Area 9	No Preference	23	307.12
23489PA0010108	Rating Area 9	No Preference	24	307.12
23489PA0010108	Rating Area 9	No Preference	25	308.35
23489PA0010108	Rating Area 9	No Preference	26	314.49
23489PA0010108	Rating Area 9	No Preference	27	321.86
23489PA0010108	Rating Area 9	No Preference	28	333.84
23489PA0010108	Rating Area 9	No Preference	29	343.67
23489PA0010108	Rating Area 9	No Preference	30	348.58
23489PA0010108	Rating Area 9	No Preference	31	355.96
23489PA0010108	Rating Area 9	No Preference	32	363.32
23489PA0010108	Rating Area 9	No Preference	33	367.93
23489PA0010108	Rating Area 9	No Preference	34	372.84
23489PA0010108	Rating Area 9	No Preference	35	375.30
23489PA0010108	Rating Area 9	No Preference	36	377.76
23489PA0010108	Rating Area 9	No Preference	37	380.22
23489PA0010108	Rating Area 9	No Preference	38	382.67
23489PA0010108	Rating Area 9	No Preference	39	387.58
23489PA0010108	Rating Area 9	No Preference	40	392.50
23489PA0010108	Rating Area 9	No Preference	41	399.87
23489PA0010108	Rating Area 9	No Preference	42	406.93
23489PA0010108	Rating Area 9	No Preference	43	416.77
23489PA0010108	Rating Area 9	No Preference	44	429.04
23489PA0010108	Rating Area 9	No Preference	45	443.48
23489PA0010108	Rating Area 9	No Preference	46	460.68
23489PA0010108	Rating Area 9	No Preference	47	480.03
23489PA0010108	Rating Area 9	No Preference	48	502.14
23489PA0010108	Rating Area 9	No Preference	49	523.94
23489PA0010108	Rating Area 9	No Preference	50	548.52
23489PA0010108	Rating Area 9	No Preference	51	572.78
23489PA0010108	Rating Area 9	No Preference	52	599.50
23489PA0010108	Rating Area 9	No Preference	53	626.53
23489PA0010108	Rating Area 9	No Preference	54	655.70
23489PA0010108	Rating Area 9	No Preference	55	684.88
23489PA0010108	Rating Area 9	No Preference	56	716.51
23489PA0010108	Rating Area 9	No Preference	57	748.45
23489PA0010108	Rating Area 9	No Preference	58	782.54
23489PA0010108	Rating Area 9	No Preference	59	799.44
23489PA0010108	Rating Area 9	No Preference	60	833.52
23489PA0010108	Rating Area 9	No Preference	61	863.01
23489PA0010108	Rating Area 9	No Preference	62	882.36
23489PA0010108	Rating Area 9	No Preference	63	906.62
23489PA0010108	Rating Area 9	No Preference	64 and over	921.36
23489PA0010109	Rating Area 1	No Preference	0-14	225.58
23489PA0010109	Rating Area 1	No Preference	15	245.63
23489PA0010109	Rating Area 1	No Preference	16	253.29
23489PA0010109	Rating Area 1	No Preference	17	260.96
23489PA0010109	Rating Area 1	No Preference	18	269.22
23489PA0010109	Rating Area 1	No Preference	19	277.47
23489PA0010109	Rating Area 1	No Preference	20	286.02
23489PA0010109	Rating Area 1	No Preference	21	294.87
23489PA0010109	Rating Area 1	No Preference	22	294.87
23489PA0010109	Rating Area 1	No Preference	23	294.87
23489PA0010109	Rating Area 1	No Preference	24	294.87
23489PA0010109	Rating Area 1	No Preference	25	296.05
23489PA0010109	Rating Area 1	No Preference	26	301.95
23489PA0010109	Rating Area 1	No Preference	27	309.02
23489PA0010109	Rating Area 1	No Preference	28	320.52
23489PA0010109	Rating Area 1	No Preference	29	329.96
23489PA0010109	Rating Area 1	No Preference	30	334.68
23489PA0010109	Rating Area 1	No Preference	31	341.75
23489PA0010109	Rating Area 1	No Preference	32	348.83
23489PA0010109	Rating Area 1	No Preference	33	353.25
23489PA0010109	Rating Area 1	No Preference	34	357.97
23489PA0010109	Rating Area 1	No Preference	35	360.33
23489PA0010109	Rating Area 1	No Preference	36	362.69
23489PA0010109	Rating Area 1	No Preference	37	365.05
23489PA0010109	Rating Area 1	No Preference	38	367.41
23489PA0010109	Rating Area 1	No Preference	39	372.13
23489PA0010109	Rating Area 1	No Preference	40	376.84
23489PA0010109	Rating Area 1	No Preference	41	383.92
23489PA0010109	Rating Area 1	No Preference	42	390.70
23489PA0010109	Rating Area 1	No Preference	43	400.14
23489PA0010109	Rating Area 1	No Preference	44	411.93
23489PA0010109	Rating Area 1	No Preference	45	425.79
23489PA0010109	Rating Area 1	No Preference	46	442.31
23489PA0010109	Rating Area 1	No Preference	47	460.88
23489PA0010109	Rating Area 1	No Preference	48	482.11
23489PA0010109	Rating Area 1	No Preference	49	503.05
23489PA0010109	Rating Area 1	No Preference	50	526.64
23489PA0010109	Rating Area 1	No Preference	51	549.93

23489PA0010109	Rating Area 1	No Preference	52	575.59
23489PA0010109	Rating Area 1	No Preference	53	601.53
23489PA0010109	Rating Area 1	No Preference	54	629.55
23489PA0010109	Rating Area 1	No Preference	55	657.56
23489PA0010109	Rating Area 1	No Preference	56	687.93
23489PA0010109	Rating Area 1	No Preference	57	718.60
23489PA0010109	Rating Area 1	No Preference	58	751.33
23489PA0010109	Rating Area 1	No Preference	59	767.55
23489PA0010109	Rating Area 1	No Preference	60	800.28
23489PA0010109	Rating Area 1	No Preference	61	828.58
23489PA0010109	Rating Area 1	No Preference	62	847.16
23489PA0010109	Rating Area 1	No Preference	63	870.46
23489PA0010109	Rating Area 1	No Preference	64 and over	884.61
23489PA0010109	Rating Area 2	No Preference	0-14	227.86
23489PA0010109	Rating Area 2	No Preference	15	248.11
23489PA0010109	Rating Area 2	No Preference	16	255.85
23489PA0010109	Rating Area 2	No Preference	17	263.60
23489PA0010109	Rating Area 2	No Preference	18	271.94
23489PA0010109	Rating Area 2	No Preference	19	280.28
23489PA0010109	Rating Area 2	No Preference	20	288.91
23489PA0010109	Rating Area 2	No Preference	21	297.85
23489PA0010109	Rating Area 2	No Preference	22	297.85
23489PA0010109	Rating Area 2	No Preference	23	297.85
23489PA0010109	Rating Area 2	No Preference	24	297.85
23489PA0010109	Rating Area 2	No Preference	25	299.04
23489PA0010109	Rating Area 2	No Preference	26	305.00
23489PA0010109	Rating Area 2	No Preference	27	312.15
23489PA0010109	Rating Area 2	No Preference	28	323.76
23489PA0010109	Rating Area 2	No Preference	29	333.29
23489PA0010109	Rating Area 2	No Preference	30	338.06
23489PA0010109	Rating Area 2	No Preference	31	345.21
23489PA0010109	Rating Area 2	No Preference	32	352.36
23489PA0010109	Rating Area 2	No Preference	33	356.82
23489PA0010109	Rating Area 2	No Preference	34	361.59
23489PA0010109	Rating Area 2	No Preference	35	363.97
23489PA0010109	Rating Area 2	No Preference	36	366.36
23489PA0010109	Rating Area 2	No Preference	37	368.74
23489PA0010109	Rating Area 2	No Preference	38	371.12
23489PA0010109	Rating Area 2	No Preference	39	375.89
23489PA0010109	Rating Area 2	No Preference	40	380.65
23489PA0010109	Rating Area 2	No Preference	41	387.80
23489PA0010109	Rating Area 2	No Preference	42	394.65
23489PA0010109	Rating Area 2	No Preference	43	404.18
23489PA0010109	Rating Area 2	No Preference	44	416.10
23489PA0010109	Rating Area 2	No Preference	45	430.10
23489PA0010109	Rating Area 2	No Preference	46	446.78
23489PA0010109	Rating Area 2	No Preference	47	465.54
23489PA0010109	Rating Area 2	No Preference	48	486.98
23489PA0010109	Rating Area 2	No Preference	49	508.13
23489PA0010109	Rating Area 2	No Preference	50	531.96
23489PA0010109	Rating Area 2	No Preference	51	555.49
23489PA0010109	Rating Area 2	No Preference	52	581.40
23489PA0010109	Rating Area 2	No Preference	53	607.61
23489PA0010109	Rating Area 2	No Preference	54	635.91
23489PA0010109	Rating Area 2	No Preference	55	664.21
23489PA0010109	Rating Area 2	No Preference	56	694.88
23489PA0010109	Rating Area 2	No Preference	57	725.86
23489PA0010109	Rating Area 2	No Preference	58	758.92
23489PA0010109	Rating Area 2	No Preference	59	775.30
23489PA0010109	Rating Area 2	No Preference	60	808.36
23489PA0010109	Rating Area 2	No Preference	61	836.96
23489PA0010109	Rating Area 2	No Preference	62	855.72
23489PA0010109	Rating Area 2	No Preference	63	879.25
23489PA0010109	Rating Area 2	No Preference	64 and over	893.55
23489PA0010109	Rating Area 3	No Preference	0-14	268.42
23489PA0010109	Rating Area 3	No Preference	15	292.27
23489PA0010109	Rating Area 3	No Preference	16	301.40
23489PA0010109	Rating Area 3	No Preference	17	310.52
23489PA0010109	Rating Area 3	No Preference	18	320.34
23489PA0010109	Rating Area 3	No Preference	19	330.17
23489PA0010109	Rating Area 3	No Preference	20	340.34
23489PA0010109	Rating Area 3	No Preference	21	350.87
23489PA0010109	Rating Area 3	No Preference	22	350.87
23489PA0010109	Rating Area 3	No Preference	23	350.87
23489PA0010109	Rating Area 3	No Preference	24	350.87
23489PA0010109	Rating Area 3	No Preference	25	352.27
23489PA0010109	Rating Area 3	No Preference	26	359.29
23489PA0010109	Rating Area 3	No Preference	27	367.71
23489PA0010109	Rating Area 3	No Preference	28	381.40
23489PA0010109	Rating Area 3	No Preference	29	392.62
23489PA0010109	Rating Area 3	No Preference	30	398.24
23489PA0010109	Rating Area 3	No Preference	31	406.66
23489PA0010109	Rating Area 3	No Preference	32	415.08
23489PA0010109	Rating Area 3	No Preference	33	420.34
23489PA0010109	Rating Area 3	No Preference	34	425.96
23489PA0010109	Rating Area 3	No Preference	35	428.76
23489PA0010109	Rating Area 3	No Preference	36	431.57
23489PA0010109	Rating Area 3	No Preference	37	434.38
23489PA0010109	Rating Area 3	No Preference	38	437.18
23489PA0010109	Rating Area 3	No Preference	39	442.80
23489PA0010109	Rating Area 3	No Preference	40	448.41
23489PA0010109	Rating Area 3	No Preference	41	456.83
23489PA0010109	Rating Area 3	No Preference	42	464.90
23489PA0010109	Rating Area 3	No Preference	43	476.13
23489PA0010109	Rating Area 3	No Preference	44	490.17
23489PA0010109	Rating Area 3	No Preference	45	506.66
23489PA0010109	Rating Area 3	No Preference	46	526.31
23489PA0010109	Rating Area 3	No Preference	47	548.41
23489PA0010109	Rating Area 3	No Preference	48	573.67
23489PA0010109	Rating Area 3	No Preference	49	598.58
23489PA0010109	Rating Area 3	No Preference	50	626.65
23489PA0010109	Rating Area 3	No Preference	51	654.37
23489PA0010109	Rating Area 3	No Preference	52	684.90
23489PA0010109	Rating Area 3	No Preference	53	715.77
23489PA0010109	Rating Area 3	No Preference	54	749.11
23489PA0010109	Rating Area 3	No Preference	55	782.44
23489PA0010109	Rating Area 3	No Preference	56	818.58
23489PA0010109	Rating Area 3	No Preference	57	855.07
23489PA0010109	Rating Area 3	No Preference	58	894.02
23489PA0010109	Rating Area 3	No Preference	59	913.31
23489PA0010109	Rating Area 3	No Preference	60	952.26
23489PA0010109	Rating Area 3	No Preference	61	985.94

23489PA0010109	Rating Area 3	No Preference	62	1008.05
23489PA0010109	Rating Area 3	No Preference	63	1035.77
23489PA0010109	Rating Area 3	No Preference	64 and over	1052.61
23489PA0010109	Rating Area 4	No Preference	0-14	236.30
23489PA0010109	Rating Area 4	No Preference	15	257.31
23489PA0010109	Rating Area 4	No Preference	16	265.34
23489PA0010109	Rating Area 4	No Preference	17	273.37
23489PA0010109	Rating Area 4	No Preference	18	282.02
23489PA0010109	Rating Area 4	No Preference	19	290.67
23489PA0010109	Rating Area 4	No Preference	20	299.62
23489PA0010109	Rating Area 4	No Preference	21	308.89
23489PA0010109	Rating Area 4	No Preference	22	308.89
23489PA0010109	Rating Area 4	No Preference	23	308.89
23489PA0010109	Rating Area 4	No Preference	24	308.89
23489PA0010109	Rating Area 4	No Preference	25	310.13
23489PA0010109	Rating Area 4	No Preference	26	316.30
23489PA0010109	Rating Area 4	No Preference	27	323.72
23489PA0010109	Rating Area 4	No Preference	28	335.76
23489PA0010109	Rating Area 4	No Preference	29	345.65
23489PA0010109	Rating Area 4	No Preference	30	350.59
23489PA0010109	Rating Area 4	No Preference	31	358.00
23489PA0010109	Rating Area 4	No Preference	32	365.42
23489PA0010109	Rating Area 4	No Preference	33	370.05
23489PA0010109	Rating Area 4	No Preference	34	374.99
23489PA0010109	Rating Area 4	No Preference	35	377.46
23489PA0010109	Rating Area 4	No Preference	36	379.93
23489PA0010109	Rating Area 4	No Preference	37	382.41
23489PA0010109	Rating Area 4	No Preference	38	384.88
23489PA0010109	Rating Area 4	No Preference	39	389.82
23489PA0010109	Rating Area 4	No Preference	40	394.76
23489PA0010109	Rating Area 4	No Preference	41	402.17
23489PA0010109	Rating Area 4	No Preference	42	409.28
23489PA0010109	Rating Area 4	No Preference	43	419.16
23489PA0010109	Rating Area 4	No Preference	44	431.52
23489PA0010109	Rating Area 4	No Preference	45	446.04
23489PA0010109	Rating Area 4	No Preference	46	463.34
23489PA0010109	Rating Area 4	No Preference	47	482.80
23489PA0010109	Rating Area 4	No Preference	48	505.04
23489PA0010109	Rating Area 4	No Preference	49	526.97
23489PA0010109	Rating Area 4	No Preference	50	551.68
23489PA0010109	Rating Area 4	No Preference	51	576.08
23489PA0010109	Rating Area 4	No Preference	52	602.95
23489PA0010109	Rating Area 4	No Preference	53	630.14
23489PA0010109	Rating Area 4	No Preference	54	659.48
23489PA0010109	Rating Area 4	No Preference	55	688.82
23489PA0010109	Rating Area 4	No Preference	56	720.64
23489PA0010109	Rating Area 4	No Preference	57	752.76
23489PA0010109	Rating Area 4	No Preference	58	787.05
23489PA0010109	Rating Area 4	No Preference	59	804.04
23489PA0010109	Rating Area 4	No Preference	60	838.33
23489PA0010109	Rating Area 4	No Preference	61	867.98
23489PA0010109	Rating Area 4	No Preference	62	887.44
23489PA0010109	Rating Area 4	No Preference	63	911.84
23489PA0010109	Rating Area 4	No Preference	64 and over	926.67
23489PA0010109	Rating Area 5	No Preference	0-14	232.38
23489PA0010109	Rating Area 5	No Preference	15	253.04
23489PA0010109	Rating Area 5	No Preference	16	260.94
23489PA0010109	Rating Area 5	No Preference	17	268.84
23489PA0010109	Rating Area 5	No Preference	18	277.34
23489PA0010109	Rating Area 5	No Preference	19	285.85
23489PA0010109	Rating Area 5	No Preference	20	294.66
23489PA0010109	Rating Area 5	No Preference	21	303.77
23489PA0010109	Rating Area 5	No Preference	22	303.77
23489PA0010109	Rating Area 5	No Preference	23	303.77
23489PA0010109	Rating Area 5	No Preference	24	303.77
23489PA0010109	Rating Area 5	No Preference	25	304.99
23489PA0010109	Rating Area 5	No Preference	26	311.06
23489PA0010109	Rating Area 5	No Preference	27	318.35
23489PA0010109	Rating Area 5	No Preference	28	330.20
23489PA0010109	Rating Area 5	No Preference	29	339.92
23489PA0010109	Rating Area 5	No Preference	30	344.78
23489PA0010109	Rating Area 5	No Preference	31	352.07
23489PA0010109	Rating Area 5	No Preference	32	359.36
23489PA0010109	Rating Area 5	No Preference	33	363.92
23489PA0010109	Rating Area 5	No Preference	34	368.78
23489PA0010109	Rating Area 5	No Preference	35	371.21
23489PA0010109	Rating Area 5	No Preference	36	373.64
23489PA0010109	Rating Area 5	No Preference	37	376.07
23489PA0010109	Rating Area 5	No Preference	38	378.50
23489PA0010109	Rating Area 5	No Preference	39	383.36
23489PA0010109	Rating Area 5	No Preference	40	388.22
23489PA0010109	Rating Area 5	No Preference	41	395.51
23489PA0010109	Rating Area 5	No Preference	42	402.50
23489PA0010109	Rating Area 5	No Preference	43	412.22
23489PA0010109	Rating Area 5	No Preference	44	424.37
23489PA0010109	Rating Area 5	No Preference	45	438.64
23489PA0010109	Rating Area 5	No Preference	46	455.66
23489PA0010109	Rating Area 5	No Preference	47	474.79
23489PA0010109	Rating Area 5	No Preference	48	496.66
23489PA0010109	Rating Area 5	No Preference	49	518.23
23489PA0010109	Rating Area 5	No Preference	50	542.53
23489PA0010109	Rating Area 5	No Preference	51	566.53
23489PA0010109	Rating Area 5	No Preference	52	592.96
23489PA0010109	Rating Area 5	No Preference	53	619.69
23489PA0010109	Rating Area 5	No Preference	54	648.55
23489PA0010109	Rating Area 5	No Preference	55	677.41
23489PA0010109	Rating Area 5	No Preference	56	708.70
23489PA0010109	Rating Area 5	No Preference	57	740.29
23489PA0010109	Rating Area 5	No Preference	58	774.01
23489PA0010109	Rating Area 5	No Preference	59	790.71
23489PA0010109	Rating Area 5	No Preference	60	824.43
23489PA0010109	Rating Area 5	No Preference	61	853.59
23489PA0010109	Rating Area 5	No Preference	62	872.73
23489PA0010109	Rating Area 5	No Preference	63	896.73
23489PA0010109	Rating Area 5	No Preference	64 and over	911.31
23489PA0010109	Rating Area 6	No Preference	0-14	269.93
23489PA0010109	Rating Area 6	No Preference	15	293.92
23489PA0010109	Rating Area 6	No Preference	16	303.10
23489PA0010109	Rating Area 6	No Preference	17	312.27
23489PA0010109	Rating Area 6	No Preference	18	322.15
23489PA0010109	Rating Area 6	No Preference	19	332.03
23489PA0010109	Rating Area 6	No Preference	20	342.26

23489PA0010109	Rating Area 6	No Preference	21	352.85
23489PA0010109	Rating Area 6	No Preference	22	352.85
23489PA0010109	Rating Area 6	No Preference	23	352.85
23489PA0010109	Rating Area 6	No Preference	24	352.85
23489PA0010109	Rating Area 6	No Preference	25	354.26
23489PA0010109	Rating Area 6	No Preference	26	361.32
23489PA0010109	Rating Area 6	No Preference	27	369.79
23489PA0010109	Rating Area 6	No Preference	28	383.55
23489PA0010109	Rating Area 6	No Preference	29	394.84
23489PA0010109	Rating Area 6	No Preference	30	400.48
23489PA0010109	Rating Area 6	No Preference	31	408.95
23489PA0010109	Rating Area 6	No Preference	32	417.42
23489PA0010109	Rating Area 6	No Preference	33	422.71
23489PA0010109	Rating Area 6	No Preference	34	428.36
23489PA0010109	Rating Area 6	No Preference	35	431.18
23489PA0010109	Rating Area 6	No Preference	36	434.01
23489PA0010109	Rating Area 6	No Preference	37	436.83
23489PA0010109	Rating Area 6	No Preference	38	439.65
23489PA0010109	Rating Area 6	No Preference	39	445.30
23489PA0010109	Rating Area 6	No Preference	40	450.94
23489PA0010109	Rating Area 6	No Preference	41	459.41
23489PA0010109	Rating Area 6	No Preference	42	467.53
23489PA0010109	Rating Area 6	No Preference	43	478.82
23489PA0010109	Rating Area 6	No Preference	44	492.93
23489PA0010109	Rating Area 6	No Preference	45	509.52
23489PA0010109	Rating Area 6	No Preference	46	529.28
23489PA0010109	Rating Area 6	No Preference	47	551.50
23489PA0010109	Rating Area 6	No Preference	48	576.91
23489PA0010109	Rating Area 6	No Preference	49	601.96
23489PA0010109	Rating Area 6	No Preference	50	630.19
23489PA0010109	Rating Area 6	No Preference	51	658.07
23489PA0010109	Rating Area 6	No Preference	52	688.76
23489PA0010109	Rating Area 6	No Preference	53	719.81
23489PA0010109	Rating Area 6	No Preference	54	753.33
23489PA0010109	Rating Area 6	No Preference	55	786.86
23489PA0010109	Rating Area 6	No Preference	56	823.20
23489PA0010109	Rating Area 6	No Preference	57	859.90
23489PA0010109	Rating Area 6	No Preference	58	899.06
23489PA0010109	Rating Area 6	No Preference	59	918.47
23489PA0010109	Rating Area 6	No Preference	60	957.63
23489PA0010109	Rating Area 6	No Preference	61	991.51
23489PA0010109	Rating Area 6	No Preference	62	1013.74
23489PA0010109	Rating Area 6	No Preference	63	1041.61
23489PA0010109	Rating Area 6	No Preference	64 and over	1058.55
23489PA0010109	Rating Area 7	No Preference	0-14	276.48
23489PA0010109	Rating Area 7	No Preference	15	301.05
23489PA0010109	Rating Area 7	No Preference	16	310.45
23489PA0010109	Rating Area 7	No Preference	17	319.85
23489PA0010109	Rating Area 7	No Preference	18	329.97
23489PA0010109	Rating Area 7	No Preference	19	340.09
23489PA0010109	Rating Area 7	No Preference	20	350.57
23489PA0010109	Rating Area 7	No Preference	21	361.41
23489PA0010109	Rating Area 7	No Preference	22	361.41
23489PA0010109	Rating Area 7	No Preference	23	361.41
23489PA0010109	Rating Area 7	No Preference	24	361.41
23489PA0010109	Rating Area 7	No Preference	25	362.86
23489PA0010109	Rating Area 7	No Preference	26	370.08
23489PA0010109	Rating Area 7	No Preference	27	378.76
23489PA0010109	Rating Area 7	No Preference	28	392.85
23489PA0010109	Rating Area 7	No Preference	29	404.42
23489PA0010109	Rating Area 7	No Preference	30	410.20
23489PA0010109	Rating Area 7	No Preference	31	418.87
23489PA0010109	Rating Area 7	No Preference	32	427.55
23489PA0010109	Rating Area 7	No Preference	33	432.97
23489PA0010109	Rating Area 7	No Preference	34	438.75
23489PA0010109	Rating Area 7	No Preference	35	441.64
23489PA0010109	Rating Area 7	No Preference	36	444.53
23489PA0010109	Rating Area 7	No Preference	37	447.43
23489PA0010109	Rating Area 7	No Preference	38	450.32
23489PA0010109	Rating Area 7	No Preference	39	456.10
23489PA0010109	Rating Area 7	No Preference	40	461.88
23489PA0010109	Rating Area 7	No Preference	41	470.56
23489PA0010109	Rating Area 7	No Preference	42	478.87
23489PA0010109	Rating Area 7	No Preference	43	490.43
23489PA0010109	Rating Area 7	No Preference	44	504.89
23489PA0010109	Rating Area 7	No Preference	45	521.88
23489PA0010109	Rating Area 7	No Preference	46	542.12
23489PA0010109	Rating Area 7	No Preference	47	564.88
23489PA0010109	Rating Area 7	No Preference	48	590.91
23489PA0010109	Rating Area 7	No Preference	49	616.57
23489PA0010109	Rating Area 7	No Preference	50	645.48
23489PA0010109	Rating Area 7	No Preference	51	674.03
23489PA0010109	Rating Area 7	No Preference	52	705.47
23489PA0010109	Rating Area 7	No Preference	53	737.28
23489PA0010109	Rating Area 7	No Preference	54	771.61
23489PA0010109	Rating Area 7	No Preference	55	805.94
23489PA0010109	Rating Area 7	No Preference	56	843.17
23489PA0010109	Rating Area 7	No Preference	57	880.76
23489PA0010109	Rating Area 7	No Preference	58	920.87
23489PA0010109	Rating Area 7	No Preference	59	940.75
23489PA0010109	Rating Area 7	No Preference	60	980.87
23489PA0010109	Rating Area 7	No Preference	61	1015.56
23489PA0010109	Rating Area 7	No Preference	62	1038.33
23489PA0010109	Rating Area 7	No Preference	63	1066.88
23489PA0010109	Rating Area 7	No Preference	64 and over	1084.23
23489PA0010109	Rating Area 8	No Preference	0-14	263.57
23489PA0010109	Rating Area 8	No Preference	15	286.99
23489PA0010109	Rating Area 8	No Preference	16	295.95
23489PA0010109	Rating Area 8	No Preference	17	304.91
23489PA0010109	Rating Area 8	No Preference	18	314.56
23489PA0010109	Rating Area 8	No Preference	19	324.20
23489PA0010109	Rating Area 8	No Preference	20	334.19
23489PA0010109	Rating Area 8	No Preference	21	344.53
23489PA0010109	Rating Area 8	No Preference	22	344.53
23489PA0010109	Rating Area 8	No Preference	23	344.53
23489PA0010109	Rating Area 8	No Preference	24	344.53
23489PA0010109	Rating Area 8	No Preference	25	345.91
23489PA0010109	Rating Area 8	No Preference	26	352.80
23489PA0010109	Rating Area 8	No Preference	27	361.07
23489PA0010109	Rating Area 8	No Preference	28	374.50
23489PA0010109	Rating Area 8	No Preference	29	385.53
23489PA0010109	Rating Area 8	No Preference	30	391.04

23489PA0010109	Rating Area 8	No Preference	31	399.31
23489PA0010109	Rating Area 8	No Preference	32	407.58
23489PA0010109	Rating Area 8	No Preference	33	412.75
23489PA0010109	Rating Area 8	No Preference	34	418.26
23489PA0010109	Rating Area 8	No Preference	35	421.02
23489PA0010109	Rating Area 8	No Preference	36	423.77
23489PA0010109	Rating Area 8	No Preference	37	426.53
23489PA0010109	Rating Area 8	No Preference	38	429.28
23489PA0010109	Rating Area 8	No Preference	39	434.80
23489PA0010109	Rating Area 8	No Preference	40	440.31
23489PA0010109	Rating Area 8	No Preference	41	448.58
23489PA0010109	Rating Area 8	No Preference	42	456.50
23489PA0010109	Rating Area 8	No Preference	43	467.53
23489PA0010109	Rating Area 8	No Preference	44	481.31
23489PA0010109	Rating Area 8	No Preference	45	497.50
23489PA0010109	Rating Area 8	No Preference	46	516.80
23489PA0010109	Rating Area 8	No Preference	47	538.50
23489PA0010109	Rating Area 8	No Preference	48	563.31
23489PA0010109	Rating Area 8	No Preference	49	587.77
23489PA0010109	Rating Area 8	No Preference	50	615.33
23489PA0010109	Rating Area 8	No Preference	51	642.55
23489PA0010109	Rating Area 8	No Preference	52	672.52
23489PA0010109	Rating Area 8	No Preference	53	702.84
23489PA0010109	Rating Area 8	No Preference	54	735.57
23489PA0010109	Rating Area 8	No Preference	55	768.30
23489PA0010109	Rating Area 8	No Preference	56	803.79
23489PA0010109	Rating Area 8	No Preference	57	839.62
23489PA0010109	Rating Area 8	No Preference	58	877.86
23489PA0010109	Rating Area 8	No Preference	59	896.81
23489PA0010109	Rating Area 8	No Preference	60	935.05
23489PA0010109	Rating Area 8	No Preference	61	968.13
23489PA0010109	Rating Area 8	No Preference	62	989.83
23489PA0010109	Rating Area 8	No Preference	63	1017.05
23489PA0010109	Rating Area 8	No Preference	64 and over	1033.59
23489PA0010109	Rating Area 9	No Preference	0-14	261.31
23489PA0010109	Rating Area 9	No Preference	15	284.54
23489PA0010109	Rating Area 9	No Preference	16	293.42
23489PA0010109	Rating Area 9	No Preference	17	302.30
23489PA0010109	Rating Area 9	No Preference	18	311.86
23489PA0010109	Rating Area 9	No Preference	19	321.43
23489PA0010109	Rating Area 9	No Preference	20	331.33
23489PA0010109	Rating Area 9	No Preference	21	341.58
23489PA0010109	Rating Area 9	No Preference	22	341.58
23489PA0010109	Rating Area 9	No Preference	23	341.58
23489PA0010109	Rating Area 9	No Preference	24	341.58
23489PA0010109	Rating Area 9	No Preference	25	342.95
23489PA0010109	Rating Area 9	No Preference	26	349.78
23489PA0010109	Rating Area 9	No Preference	27	357.98
23489PA0010109	Rating Area 9	No Preference	28	371.30
23489PA0010109	Rating Area 9	No Preference	29	382.23
23489PA0010109	Rating Area 9	No Preference	30	387.69
23489PA0010109	Rating Area 9	No Preference	31	395.89
23489PA0010109	Rating Area 9	No Preference	32	404.09
23489PA0010109	Rating Area 9	No Preference	33	409.21
23489PA0010109	Rating Area 9	No Preference	34	414.68
23489PA0010109	Rating Area 9	No Preference	35	417.41
23489PA0010109	Rating Area 9	No Preference	36	420.14
23489PA0010109	Rating Area 9	No Preference	37	422.88
23489PA0010109	Rating Area 9	No Preference	38	425.61
23489PA0010109	Rating Area 9	No Preference	39	431.07
23489PA0010109	Rating Area 9	No Preference	40	436.54
23489PA0010109	Rating Area 9	No Preference	41	444.74
23489PA0010109	Rating Area 9	No Preference	42	452.59
23489PA0010109	Rating Area 9	No Preference	43	463.52
23489PA0010109	Rating Area 9	No Preference	44	477.19
23489PA0010109	Rating Area 9	No Preference	45	493.24
23489PA0010109	Rating Area 9	No Preference	46	512.37
23489PA0010109	Rating Area 9	No Preference	47	533.89
23489PA0010109	Rating Area 9	No Preference	48	558.48
23489PA0010109	Rating Area 9	No Preference	49	582.74
23489PA0010109	Rating Area 9	No Preference	50	610.06
23489PA0010109	Rating Area 9	No Preference	51	637.05
23489PA0010109	Rating Area 9	No Preference	52	666.76
23489PA0010109	Rating Area 9	No Preference	53	696.82
23489PA0010109	Rating Area 9	No Preference	54	729.27
23489PA0010109	Rating Area 9	No Preference	55	761.72
23489PA0010109	Rating Area 9	No Preference	56	796.91
23489PA0010109	Rating Area 9	No Preference	57	832.43
23489PA0010109	Rating Area 9	No Preference	58	870.35
23489PA0010109	Rating Area 9	No Preference	59	889.13
23489PA0010109	Rating Area 9	No Preference	60	927.05
23489PA0010109	Rating Area 9	No Preference	61	959.84
23489PA0010109	Rating Area 9	No Preference	62	981.36
23489PA0010109	Rating Area 9	No Preference	63	1008.34
23489PA0010109	Rating Area 9	No Preference	64 and over	1024.74
23489PA0010110	Rating Area 1	No Preference	0-14	187.41
23489PA0010110	Rating Area 1	No Preference	15	204.07
23489PA0010110	Rating Area 1	No Preference	16	210.44
23489PA0010110	Rating Area 1	No Preference	17	216.81
23489PA0010110	Rating Area 1	No Preference	18	223.67
23489PA0010110	Rating Area 1	No Preference	19	230.53
23489PA0010110	Rating Area 1	No Preference	20	237.63
23489PA0010110	Rating Area 1	No Preference	21	244.98
23489PA0010110	Rating Area 1	No Preference	22	244.98
23489PA0010110	Rating Area 1	No Preference	23	244.98
23489PA0010110	Rating Area 1	No Preference	24	244.98
23489PA0010110	Rating Area 1	No Preference	25	245.96
23489PA0010110	Rating Area 1	No Preference	26	250.86
23489PA0010110	Rating Area 1	No Preference	27	256.74
23489PA0010110	Rating Area 1	No Preference	28	266.29
23489PA0010110	Rating Area 1	No Preference	29	274.13
23489PA0010110	Rating Area 1	No Preference	30	278.05
23489PA0010110	Rating Area 1	No Preference	31	283.93
23489PA0010110	Rating Area 1	No Preference	32	289.81
23489PA0010110	Rating Area 1	No Preference	33	293.49
23489PA0010110	Rating Area 1	No Preference	34	297.41
23489PA0010110	Rating Area 1	No Preference	35	299.37
23489PA0010110	Rating Area 1	No Preference	36	301.33
23489PA0010110	Rating Area 1	No Preference	37	303.29
23489PA0010110	Rating Area 1	No Preference	38	305.25
23489PA0010110	Rating Area 1	No Preference	39	309.16
23489PA0010110	Rating Area 1	No Preference	40	313.08

23489PA0010110	Rating Area 1	No Preference	41	318.96
23489PA0010110	Rating Area 1	No Preference	42	324.60
23489PA0010110	Rating Area 1	No Preference	43	332.44
23489PA0010110	Rating Area 1	No Preference	44	342.24
23489PA0010110	Rating Area 1	No Preference	45	353.75
23489PA0010110	Rating Area 1	No Preference	46	367.47
23489PA0010110	Rating Area 1	No Preference	47	382.90
23489PA0010110	Rating Area 1	No Preference	48	400.54
23489PA0010110	Rating Area 1	No Preference	49	417.94
23489PA0010110	Rating Area 1	No Preference	50	437.53
23489PA0010110	Rating Area 1	No Preference	51	456.89
23489PA0010110	Rating Area 1	No Preference	52	478.20
23489PA0010110	Rating Area 1	No Preference	53	499.76
23489PA0010110	Rating Area 1	No Preference	54	523.03
23489PA0010110	Rating Area 1	No Preference	55	546.31
23489PA0010110	Rating Area 1	No Preference	56	571.54
23489PA0010110	Rating Area 1	No Preference	57	597.02
23489PA0010110	Rating Area 1	No Preference	58	624.21
23489PA0010110	Rating Area 1	No Preference	59	637.68
23489PA0010110	Rating Area 1	No Preference	60	664.88
23489PA0010110	Rating Area 1	No Preference	61	688.39
23489PA0010110	Rating Area 1	No Preference	62	703.83
23489PA0010110	Rating Area 1	No Preference	63	723.18
23489PA0010110	Rating Area 1	No Preference	64 and over	734.94
23489PA0010110	Rating Area 2	No Preference	0-14	189.31
23489PA0010110	Rating Area 2	No Preference	15	206.13
23489PA0010110	Rating Area 2	No Preference	16	212.57
23489PA0010110	Rating Area 2	No Preference	17	219.00
23489PA0010110	Rating Area 2	No Preference	18	225.93
23489PA0010110	Rating Area 2	No Preference	19	232.86
23489PA0010110	Rating Area 2	No Preference	20	240.04
23489PA0010110	Rating Area 2	No Preference	21	247.46
23489PA0010110	Rating Area 2	No Preference	22	247.46
23489PA0010110	Rating Area 2	No Preference	23	247.46
23489PA0010110	Rating Area 2	No Preference	24	247.46
23489PA0010110	Rating Area 2	No Preference	25	248.45
23489PA0010110	Rating Area 2	No Preference	26	253.40
23489PA0010110	Rating Area 2	No Preference	27	259.34
23489PA0010110	Rating Area 2	No Preference	28	268.99
23489PA0010110	Rating Area 2	No Preference	29	276.91
23489PA0010110	Rating Area 2	No Preference	30	280.87
23489PA0010110	Rating Area 2	No Preference	31	286.81
23489PA0010110	Rating Area 2	No Preference	32	292.75
23489PA0010110	Rating Area 2	No Preference	33	296.46
23489PA0010110	Rating Area 2	No Preference	34	300.42
23489PA0010110	Rating Area 2	No Preference	35	302.40
23489PA0010110	Rating Area 2	No Preference	36	304.38
23489PA0010110	Rating Area 2	No Preference	37	306.36
23489PA0010110	Rating Area 2	No Preference	38	308.34
23489PA0010110	Rating Area 2	No Preference	39	312.29
23489PA0010110	Rating Area 2	No Preference	40	316.25
23489PA0010110	Rating Area 2	No Preference	41	322.19
23489PA0010110	Rating Area 2	No Preference	42	327.88
23489PA0010110	Rating Area 2	No Preference	43	335.80
23489PA0010110	Rating Area 2	No Preference	44	345.70
23489PA0010110	Rating Area 2	No Preference	45	357.33
23489PA0010110	Rating Area 2	No Preference	46	371.19
23489PA0010110	Rating Area 2	No Preference	47	386.78
23489PA0010110	Rating Area 2	No Preference	48	404.60
23489PA0010110	Rating Area 2	No Preference	49	422.17
23489PA0010110	Rating Area 2	No Preference	50	441.96
23489PA0010110	Rating Area 2	No Preference	51	461.51
23489PA0010110	Rating Area 2	No Preference	52	483.04
23489PA0010110	Rating Area 2	No Preference	53	504.82
23489PA0010110	Rating Area 2	No Preference	54	528.33
23489PA0010110	Rating Area 2	No Preference	55	551.84
23489PA0010110	Rating Area 2	No Preference	56	577.32
23489PA0010110	Rating Area 2	No Preference	57	603.06
23489PA0010110	Rating Area 2	No Preference	58	630.53
23489PA0010110	Rating Area 2	No Preference	59	644.14
23489PA0010110	Rating Area 2	No Preference	60	671.61
23489PA0010110	Rating Area 2	No Preference	61	695.36
23489PA0010110	Rating Area 2	No Preference	62	710.95
23489PA0010110	Rating Area 2	No Preference	63	730.50
23489PA0010110	Rating Area 2	No Preference	64 and over	742.38
23489PA0010110	Rating Area 3	No Preference	0-14	223.00
23489PA0010110	Rating Area 3	No Preference	15	242.82
23489PA0010110	Rating Area 3	No Preference	16	250.40
23489PA0010110	Rating Area 3	No Preference	17	257.98
23489PA0010110	Rating Area 3	No Preference	18	266.14
23489PA0010110	Rating Area 3	No Preference	19	274.30
23489PA0010110	Rating Area 3	No Preference	20	282.76
23489PA0010110	Rating Area 3	No Preference	21	291.50
23489PA0010110	Rating Area 3	No Preference	22	291.50
23489PA0010110	Rating Area 3	No Preference	23	291.50
23489PA0010110	Rating Area 3	No Preference	24	291.50
23489PA0010110	Rating Area 3	No Preference	25	292.67
23489PA0010110	Rating Area 3	No Preference	26	298.50
23489PA0010110	Rating Area 3	No Preference	27	305.49
23489PA0010110	Rating Area 3	No Preference	28	316.86
23489PA0010110	Rating Area 3	No Preference	29	326.19
23489PA0010110	Rating Area 3	No Preference	30	330.85
23489PA0010110	Rating Area 3	No Preference	31	337.85
23489PA0010110	Rating Area 3	No Preference	32	344.84
23489PA0010110	Rating Area 3	No Preference	33	349.22
23489PA0010110	Rating Area 3	No Preference	34	353.88
23489PA0010110	Rating Area 3	No Preference	35	356.21
23489PA0010110	Rating Area 3	No Preference	36	358.55
23489PA0010110	Rating Area 3	No Preference	37	360.88
23489PA0010110	Rating Area 3	No Preference	38	363.21
23489PA0010110	Rating Area 3	No Preference	39	367.87
23489PA0010110	Rating Area 3	No Preference	40	372.54
23489PA0010110	Rating Area 3	No Preference	41	379.53
23489PA0010110	Rating Area 3	No Preference	42	386.24
23489PA0010110	Rating Area 3	No Preference	43	395.57
23489PA0010110	Rating Area 3	No Preference	44	407.23
23489PA0010110	Rating Area 3	No Preference	45	420.93
23489PA0010110	Rating Area 3	No Preference	46	437.25
23489PA0010110	Rating Area 3	No Preference	47	455.61
23489PA0010110	Rating Area 3	No Preference	48	476.60
23489PA0010110	Rating Area 3	No Preference	49	497.30
23489PA0010110	Rating Area 3	No Preference	50	520.62

23489PA0010110	Rating Area 3	No Preference	51	543.65
23489PA0010110	Rating Area 3	No Preference	52	569.01
23489PA0010110	Rating Area 3	No Preference	53	594.66
23489PA0010110	Rating Area 3	No Preference	54	622.35
23489PA0010110	Rating Area 3	No Preference	55	650.05
23489PA0010110	Rating Area 3	No Preference	56	680.07
23489PA0010110	Rating Area 3	No Preference	57	710.39
23489PA0010110	Rating Area 3	No Preference	58	742.74
23489PA0010110	Rating Area 3	No Preference	59	758.77
23489PA0010110	Rating Area 3	No Preference	60	791.13
23489PA0010110	Rating Area 3	No Preference	61	819.12
23489PA0010110	Rating Area 3	No Preference	62	837.48
23489PA0010110	Rating Area 3	No Preference	63	860.51
23489PA0010110	Rating Area 3	No Preference	64 and over	874.50
23489PA0010110	Rating Area 4	No Preference	0-14	196.32
23489PA0010110	Rating Area 4	No Preference	15	213.77
23489PA0010110	Rating Area 4	No Preference	16	220.45
23489PA0010110	Rating Area 4	No Preference	17	227.12
23489PA0010110	Rating Area 4	No Preference	18	234.30
23489PA0010110	Rating Area 4	No Preference	19	241.49
23489PA0010110	Rating Area 4	No Preference	20	248.93
23489PA0010110	Rating Area 4	No Preference	21	256.63
23489PA0010110	Rating Area 4	No Preference	22	256.63
23489PA0010110	Rating Area 4	No Preference	23	256.63
23489PA0010110	Rating Area 4	No Preference	24	256.63
23489PA0010110	Rating Area 4	No Preference	25	257.66
23489PA0010110	Rating Area 4	No Preference	26	262.79
23489PA0010110	Rating Area 4	No Preference	27	268.95
23489PA0010110	Rating Area 4	No Preference	28	278.96
23489PA0010110	Rating Area 4	No Preference	29	287.17
23489PA0010110	Rating Area 4	No Preference	30	291.28
23489PA0010110	Rating Area 4	No Preference	31	297.43
23489PA0010110	Rating Area 4	No Preference	32	303.59
23489PA0010110	Rating Area 4	No Preference	33	307.44
23489PA0010110	Rating Area 4	No Preference	34	311.55
23489PA0010110	Rating Area 4	No Preference	35	313.60
23489PA0010110	Rating Area 4	No Preference	36	315.65
23489PA0010110	Rating Area 4	No Preference	37	317.71
23489PA0010110	Rating Area 4	No Preference	38	319.76
23489PA0010110	Rating Area 4	No Preference	39	323.87
23489PA0010110	Rating Area 4	No Preference	40	327.97
23489PA0010110	Rating Area 4	No Preference	41	334.13
23489PA0010110	Rating Area 4	No Preference	42	340.03
23489PA0010110	Rating Area 4	No Preference	43	348.25
23489PA0010110	Rating Area 4	No Preference	44	358.51
23489PA0010110	Rating Area 4	No Preference	45	370.57
23489PA0010110	Rating Area 4	No Preference	46	384.95
23489PA0010110	Rating Area 4	No Preference	47	401.11
23489PA0010110	Rating Area 4	No Preference	48	419.59
23489PA0010110	Rating Area 4	No Preference	49	437.81
23489PA0010110	Rating Area 4	No Preference	50	458.34
23489PA0010110	Rating Area 4	No Preference	51	478.61
23489PA0010110	Rating Area 4	No Preference	52	500.94
23489PA0010110	Rating Area 4	No Preference	53	523.53
23489PA0010110	Rating Area 4	No Preference	54	547.91
23489PA0010110	Rating Area 4	No Preference	55	572.28
23489PA0010110	Rating Area 4	No Preference	56	598.72
23489PA0010110	Rating Area 4	No Preference	57	625.41
23489PA0010110	Rating Area 4	No Preference	58	653.89
23489PA0010110	Rating Area 4	No Preference	59	668.01
23489PA0010110	Rating Area 4	No Preference	60	696.49
23489PA0010110	Rating Area 4	No Preference	61	721.13
23489PA0010110	Rating Area 4	No Preference	62	737.30
23489PA0010110	Rating Area 4	No Preference	63	757.57
23489PA0010110	Rating Area 4	No Preference	64 and over	769.89
23489PA0010110	Rating Area 5	No Preference	0-14	193.06
23489PA0010110	Rating Area 5	No Preference	15	210.22
23489PA0010110	Rating Area 5	No Preference	16	216.79
23489PA0010110	Rating Area 5	No Preference	17	223.35
23489PA0010110	Rating Area 5	No Preference	18	230.41
23489PA0010110	Rating Area 5	No Preference	19	237.48
23489PA0010110	Rating Area 5	No Preference	20	244.80
23489PA0010110	Rating Area 5	No Preference	21	252.37
23489PA0010110	Rating Area 5	No Preference	22	252.37
23489PA0010110	Rating Area 5	No Preference	23	252.37
23489PA0010110	Rating Area 5	No Preference	24	252.37
23489PA0010110	Rating Area 5	No Preference	25	253.38
23489PA0010110	Rating Area 5	No Preference	26	258.43
23489PA0010110	Rating Area 5	No Preference	27	264.48
23489PA0010110	Rating Area 5	No Preference	28	274.33
23489PA0010110	Rating Area 5	No Preference	29	282.40
23489PA0010110	Rating Area 5	No Preference	30	286.44
23489PA0010110	Rating Area 5	No Preference	31	292.50
23489PA0010110	Rating Area 5	No Preference	32	298.55
23489PA0010110	Rating Area 5	No Preference	33	302.34
23489PA0010110	Rating Area 5	No Preference	34	306.38
23489PA0010110	Rating Area 5	No Preference	35	308.40
23489PA0010110	Rating Area 5	No Preference	36	310.42
23489PA0010110	Rating Area 5	No Preference	37	312.43
23489PA0010110	Rating Area 5	No Preference	38	314.45
23489PA0010110	Rating Area 5	No Preference	39	318.49
23489PA0010110	Rating Area 5	No Preference	40	322.53
23489PA0010110	Rating Area 5	No Preference	41	328.59
23489PA0010110	Rating Area 5	No Preference	42	334.39
23489PA0010110	Rating Area 5	No Preference	43	342.47
23489PA0010110	Rating Area 5	No Preference	44	352.56
23489PA0010110	Rating Area 5	No Preference	45	364.42
23489PA0010110	Rating Area 5	No Preference	46	378.56
23489PA0010110	Rating Area 5	No Preference	47	394.45
23489PA0010110	Rating Area 5	No Preference	48	412.62
23489PA0010110	Rating Area 5	No Preference	49	430.54
23489PA0010110	Rating Area 5	No Preference	50	450.73
23489PA0010110	Rating Area 5	No Preference	51	470.67
23489PA0010110	Rating Area 5	No Preference	52	492.63
23489PA0010110	Rating Area 5	No Preference	53	514.83
23489PA0010110	Rating Area 5	No Preference	54	538.81
23489PA0010110	Rating Area 5	No Preference	55	562.79
23489PA0010110	Rating Area 5	No Preference	56	588.78
23489PA0010110	Rating Area 5	No Preference	57	615.03
23489PA0010110	Rating Area 5	No Preference	58	643.04
23489PA0010110	Rating Area 5	No Preference	59	656.92
23489PA0010110	Rating Area 5	No Preference	60	684.93

23489PA0010110	Rating Area 5	No Preference	61	709.16
23489PA0010110	Rating Area 5	No Preference	62	725.06
23489PA0010110	Rating Area 5	No Preference	63	745.00
23489PA0010110	Rating Area 5	No Preference	64 and over	757.11
23489PA0010110	Rating Area 6	No Preference	0-14	224.26
23489PA0010110	Rating Area 6	No Preference	15	244.19
23489PA0010110	Rating Area 6	No Preference	16	251.82
23489PA0010110	Rating Area 6	No Preference	17	259.44
23489PA0010110	Rating Area 6	No Preference	18	267.65
23489PA0010110	Rating Area 6	No Preference	19	275.85
23489PA0010110	Rating Area 6	No Preference	20	284.36
23489PA0010110	Rating Area 6	No Preference	21	293.15
23489PA0010110	Rating Area 6	No Preference	22	293.15
23489PA0010110	Rating Area 6	No Preference	23	293.15
23489PA0010110	Rating Area 6	No Preference	24	293.15
23489PA0010110	Rating Area 6	No Preference	25	294.32
23489PA0010110	Rating Area 6	No Preference	26	300.19
23489PA0010110	Rating Area 6	No Preference	27	307.22
23489PA0010110	Rating Area 6	No Preference	28	318.65
23489PA0010110	Rating Area 6	No Preference	29	328.03
23489PA0010110	Rating Area 6	No Preference	30	332.73
23489PA0010110	Rating Area 6	No Preference	31	339.76
23489PA0010110	Rating Area 6	No Preference	32	346.80
23489PA0010110	Rating Area 6	No Preference	33	351.19
23489PA0010110	Rating Area 6	No Preference	34	355.88
23489PA0010110	Rating Area 6	No Preference	35	358.23
23489PA0010110	Rating Area 6	No Preference	36	360.57
23489PA0010110	Rating Area 6	No Preference	37	362.92
23489PA0010110	Rating Area 6	No Preference	38	365.26
23489PA0010110	Rating Area 6	No Preference	39	369.96
23489PA0010110	Rating Area 6	No Preference	40	374.65
23489PA0010110	Rating Area 6	No Preference	41	381.68
23489PA0010110	Rating Area 6	No Preference	42	388.42
23489PA0010110	Rating Area 6	No Preference	43	397.80
23489PA0010110	Rating Area 6	No Preference	44	409.53
23489PA0010110	Rating Area 6	No Preference	45	423.31
23489PA0010110	Rating Area 6	No Preference	46	439.73
23489PA0010110	Rating Area 6	No Preference	47	458.19
23489PA0010110	Rating Area 6	No Preference	48	479.30
23489PA0010110	Rating Area 6	No Preference	49	500.11
23489PA0010110	Rating Area 6	No Preference	50	523.57
23489PA0010110	Rating Area 6	No Preference	51	546.72
23489PA0010110	Rating Area 6	No Preference	52	572.23
23489PA0010110	Rating Area 6	No Preference	53	598.03
23489PA0010110	Rating Area 6	No Preference	54	625.88
23489PA0010110	Rating Area 6	No Preference	55	653.72
23489PA0010110	Rating Area 6	No Preference	56	683.92
23489PA0010110	Rating Area 6	No Preference	57	714.41
23489PA0010110	Rating Area 6	No Preference	58	746.95
23489PA0010110	Rating Area 6	No Preference	59	763.07
23489PA0010110	Rating Area 6	No Preference	60	795.61
23489PA0010110	Rating Area 6	No Preference	61	823.75
23489PA0010110	Rating Area 6	No Preference	62	842.22
23489PA0010110	Rating Area 6	No Preference	63	865.38
23489PA0010110	Rating Area 6	No Preference	64 and over	879.45
23489PA0010110	Rating Area 7	No Preference	0-14	229.70
23489PA0010110	Rating Area 7	No Preference	15	250.12
23489PA0010110	Rating Area 7	No Preference	16	257.92
23489PA0010110	Rating Area 7	No Preference	17	265.73
23489PA0010110	Rating Area 7	No Preference	18	274.14
23489PA0010110	Rating Area 7	No Preference	19	282.54
23489PA0010110	Rating Area 7	No Preference	20	291.25
23489PA0010110	Rating Area 7	No Preference	21	300.26
23489PA0010110	Rating Area 7	No Preference	22	300.26
23489PA0010110	Rating Area 7	No Preference	23	300.26
23489PA0010110	Rating Area 7	No Preference	24	300.26
23489PA0010110	Rating Area 7	No Preference	25	301.46
23489PA0010110	Rating Area 7	No Preference	26	307.47
23489PA0010110	Rating Area 7	No Preference	27	314.67
23489PA0010110	Rating Area 7	No Preference	28	326.38
23489PA0010110	Rating Area 7	No Preference	29	335.99
23489PA0010110	Rating Area 7	No Preference	30	340.80
23489PA0010110	Rating Area 7	No Preference	31	348.00
23489PA0010110	Rating Area 7	No Preference	32	355.21
23489PA0010110	Rating Area 7	No Preference	33	359.71
23489PA0010110	Rating Area 7	No Preference	34	364.52
23489PA0010110	Rating Area 7	No Preference	35	366.92
23489PA0010110	Rating Area 7	No Preference	36	369.32
23489PA0010110	Rating Area 7	No Preference	37	371.72
23489PA0010110	Rating Area 7	No Preference	38	374.12
23489PA0010110	Rating Area 7	No Preference	39	378.93
23489PA0010110	Rating Area 7	No Preference	40	383.73
23489PA0010110	Rating Area 7	No Preference	41	390.94
23489PA0010110	Rating Area 7	No Preference	42	397.84
23489PA0010110	Rating Area 7	No Preference	43	407.45
23489PA0010110	Rating Area 7	No Preference	44	419.46
23489PA0010110	Rating Area 7	No Preference	45	433.58
23489PA0010110	Rating Area 7	No Preference	46	450.39
23489PA0010110	Rating Area 7	No Preference	47	469.31
23489PA0010110	Rating Area 7	No Preference	48	490.93
23489PA0010110	Rating Area 7	No Preference	49	512.24
23489PA0010110	Rating Area 7	No Preference	50	536.26
23489PA0010110	Rating Area 7	No Preference	51	559.98
23489PA0010110	Rating Area 7	No Preference	52	586.11
23489PA0010110	Rating Area 7	No Preference	53	612.53
23489PA0010110	Rating Area 7	No Preference	54	641.06
23489PA0010110	Rating Area 7	No Preference	55	669.58
23489PA0010110	Rating Area 7	No Preference	56	700.51
23489PA0010110	Rating Area 7	No Preference	57	731.73
23489PA0010110	Rating Area 7	No Preference	58	765.06
23489PA0010110	Rating Area 7	No Preference	59	781.58
23489PA0010110	Rating Area 7	No Preference	60	814.91
23489PA0010110	Rating Area 7	No Preference	61	843.73
23489PA0010110	Rating Area 7	No Preference	62	862.65
23489PA0010110	Rating Area 7	No Preference	63	886.37
23489PA0010110	Rating Area 7	No Preference	64 and over	900.78
23489PA0010110	Rating Area 8	No Preference	0-14	218.97
23489PA0010110	Rating Area 8	No Preference	15	238.43
23489PA0010110	Rating Area 8	No Preference	16	245.87
23489PA0010110	Rating Area 8	No Preference	17	253.31
23489PA0010110	Rating Area 8	No Preference	18	261.33
23489PA0010110	Rating Area 8	No Preference	19	269.34

23489PA0010110	Rating Area 8	No Preference	20	277.64
23489PA0010110	Rating Area 8	No Preference	21	286.23
23489PA0010110	Rating Area 8	No Preference	22	286.23
23489PA0010110	Rating Area 8	No Preference	23	286.23
23489PA0010110	Rating Area 8	No Preference	24	286.23
23489PA0010110	Rating Area 8	No Preference	25	287.37
23489PA0010110	Rating Area 8	No Preference	26	293.10
23489PA0010110	Rating Area 8	No Preference	27	299.97
23489PA0010110	Rating Area 8	No Preference	28	311.13
23489PA0010110	Rating Area 8	No Preference	29	320.29
23489PA0010110	Rating Area 8	No Preference	30	324.87
23489PA0010110	Rating Area 8	No Preference	31	331.74
23489PA0010110	Rating Area 8	No Preference	32	338.61
23489PA0010110	Rating Area 8	No Preference	33	342.90
23489PA0010110	Rating Area 8	No Preference	34	347.48
23489PA0010110	Rating Area 8	No Preference	35	349.77
23489PA0010110	Rating Area 8	No Preference	36	352.06
23489PA0010110	Rating Area 8	No Preference	37	354.35
23489PA0010110	Rating Area 8	No Preference	38	356.64
23489PA0010110	Rating Area 8	No Preference	39	361.22
23489PA0010110	Rating Area 8	No Preference	40	365.80
23489PA0010110	Rating Area 8	No Preference	41	372.67
23489PA0010110	Rating Area 8	No Preference	42	379.25
23489PA0010110	Rating Area 8	No Preference	43	388.41
23489PA0010110	Rating Area 8	No Preference	44	399.86
23489PA0010110	Rating Area 8	No Preference	45	413.32
23489PA0010110	Rating Area 8	No Preference	46	429.35
23489PA0010110	Rating Area 8	No Preference	47	447.38
23489PA0010110	Rating Area 8	No Preference	48	467.99
23489PA0010110	Rating Area 8	No Preference	49	488.31
23489PA0010110	Rating Area 8	No Preference	50	511.21
23489PA0010110	Rating Area 8	No Preference	51	533.82
23489PA0010110	Rating Area 8	No Preference	52	558.72
23489PA0010110	Rating Area 8	No Preference	53	583.91
23489PA0010110	Rating Area 8	No Preference	54	611.10
23489PA0010110	Rating Area 8	No Preference	55	638.29
23489PA0010110	Rating Area 8	No Preference	56	667.77
23489PA0010110	Rating Area 8	No Preference	57	697.54
23489PA0010110	Rating Area 8	No Preference	58	729.31
23489PA0010110	Rating Area 8	No Preference	59	745.06
23489PA0010110	Rating Area 8	No Preference	60	776.83
23489PA0010110	Rating Area 8	No Preference	61	804.31
23489PA0010110	Rating Area 8	No Preference	62	822.34
23489PA0010110	Rating Area 8	No Preference	63	844.95
23489PA0010110	Rating Area 8	No Preference	64 and over	858.69
23489PA0010110	Rating Area 9	No Preference	0-14	217.10
23489PA0010110	Rating Area 9	No Preference	15	236.40
23489PA0010110	Rating Area 9	No Preference	16	243.78
23489PA0010110	Rating Area 9	No Preference	17	251.15
23489PA0010110	Rating Area 9	No Preference	18	259.10
23489PA0010110	Rating Area 9	No Preference	19	267.05
23489PA0010110	Rating Area 9	No Preference	20	275.28
23489PA0010110	Rating Area 9	No Preference	21	283.79
23489PA0010110	Rating Area 9	No Preference	22	283.79
23489PA0010110	Rating Area 9	No Preference	23	283.79
23489PA0010110	Rating Area 9	No Preference	24	283.79
23489PA0010110	Rating Area 9	No Preference	25	284.93
23489PA0010110	Rating Area 9	No Preference	26	290.60
23489PA0010110	Rating Area 9	No Preference	27	297.41
23489PA0010110	Rating Area 9	No Preference	28	308.48
23489PA0010110	Rating Area 9	No Preference	29	317.56
23489PA0010110	Rating Area 9	No Preference	30	322.10
23489PA0010110	Rating Area 9	No Preference	31	328.91
23489PA0010110	Rating Area 9	No Preference	32	335.72
23489PA0010110	Rating Area 9	No Preference	33	339.98
23489PA0010110	Rating Area 9	No Preference	34	344.52
23489PA0010110	Rating Area 9	No Preference	35	346.79
23489PA0010110	Rating Area 9	No Preference	36	349.06
23489PA0010110	Rating Area 9	No Preference	37	351.33
23489PA0010110	Rating Area 9	No Preference	38	353.60
23489PA0010110	Rating Area 9	No Preference	39	358.14
23489PA0010110	Rating Area 9	No Preference	40	362.68
23489PA0010110	Rating Area 9	No Preference	41	369.49
23489PA0010110	Rating Area 9	No Preference	42	376.02
23489PA0010110	Rating Area 9	No Preference	43	385.10
23489PA0010110	Rating Area 9	No Preference	44	396.45
23489PA0010110	Rating Area 9	No Preference	45	409.79
23489PA0010110	Rating Area 9	No Preference	46	425.69
23489PA0010110	Rating Area 9	No Preference	47	443.56
23489PA0010110	Rating Area 9	No Preference	48	464.00
23489PA0010110	Rating Area 9	No Preference	49	484.15
23489PA0010110	Rating Area 9	No Preference	50	506.85
23489PA0010110	Rating Area 9	No Preference	51	529.27
23489PA0010110	Rating Area 9	No Preference	52	553.96
23489PA0010110	Rating Area 9	No Preference	53	578.93
23489PA0010110	Rating Area 9	No Preference	54	605.89
23489PA0010110	Rating Area 9	No Preference	55	632.85
23489PA0010110	Rating Area 9	No Preference	56	662.08
23489PA0010110	Rating Area 9	No Preference	57	691.60
23489PA0010110	Rating Area 9	No Preference	58	723.10
23489PA0010110	Rating Area 9	No Preference	59	738.71
23489PA0010110	Rating Area 9	No Preference	60	770.21
23489PA0010110	Rating Area 9	No Preference	61	797.45
23489PA0010110	Rating Area 9	No Preference	62	815.33
23489PA0010110	Rating Area 9	No Preference	63	837.75
23489PA0010110	Rating Area 9	No Preference	64 and over	851.37
23489PA0010111	Rating Area 1	No Preference	0-14	247.14
23489PA0010111	Rating Area 1	No Preference	15	269.10
23489PA0010111	Rating Area 1	No Preference	16	277.51
23489PA0010111	Rating Area 1	No Preference	17	285.91
23489PA0010111	Rating Area 1	No Preference	18	294.95
23489PA0010111	Rating Area 1	No Preference	19	304.00
23489PA0010111	Rating Area 1	No Preference	20	313.37
23489PA0010111	Rating Area 1	No Preference	21	323.06
23489PA0010111	Rating Area 1	No Preference	22	323.06
23489PA0010111	Rating Area 1	No Preference	23	323.06
23489PA0010111	Rating Area 1	No Preference	24	323.06
23489PA0010111	Rating Area 1	No Preference	25	324.35
23489PA0010111	Rating Area 1	No Preference	26	330.82
23489PA0010111	Rating Area 1	No Preference	27	338.57
23489PA0010111	Rating Area 1	No Preference	28	351.17
23489PA0010111	Rating Area 1	No Preference	29	361.50

23489PA0010111	Rating Area 1	No Preference	30	366.67
23489PA0010111	Rating Area 1	No Preference	31	374.43
23489PA0010111	Rating Area 1	No Preference	32	382.18
23489PA0010111	Rating Area 1	No Preference	33	387.02
23489PA0010111	Rating Area 1	No Preference	34	392.19
23489PA0010111	Rating Area 1	No Preference	35	394.78
23489PA0010111	Rating Area 1	No Preference	36	397.37
23489PA0010111	Rating Area 1	No Preference	37	399.95
23489PA0010111	Rating Area 1	No Preference	38	402.54
23489PA0010111	Rating Area 1	No Preference	39	407.70
23489PA0010111	Rating Area 1	No Preference	40	412.87
23489PA0010111	Rating Area 1	No Preference	41	420.63
23489PA0010111	Rating Area 1	No Preference	42	428.06
23489PA0010111	Rating Area 1	No Preference	43	438.39
23489PA0010111	Rating Area 1	No Preference	44	451.31
23489PA0010111	Rating Area 1	No Preference	45	466.50
23489PA0010111	Rating Area 1	No Preference	46	484.59
23489PA0010111	Rating Area 1	No Preference	47	504.94
23489PA0010111	Rating Area 1	No Preference	48	528.20
23489PA0010111	Rating Area 1	No Preference	49	551.14
23489PA0010111	Rating Area 1	No Preference	50	576.99
23489PA0010111	Rating Area 1	No Preference	51	602.51
23489PA0010111	Rating Area 1	No Preference	52	630.61
23489PA0010111	Rating Area 1	No Preference	53	659.04
23489PA0010111	Rating Area 1	No Preference	54	689.73
23489PA0010111	Rating Area 1	No Preference	55	720.43
23489PA0010111	Rating Area 1	No Preference	56	753.69
23489PA0010111	Rating Area 1	No Preference	57	787.30
23489PA0010111	Rating Area 1	No Preference	58	823.16
23489PA0010111	Rating Area 1	No Preference	59	840.93
23489PA0010111	Rating Area 1	No Preference	60	876.78
23489PA0010111	Rating Area 1	No Preference	61	907.79
23489PA0010111	Rating Area 1	No Preference	62	928.15
23489PA0010111	Rating Area 1	No Preference	63	953.67
23489PA0010111	Rating Area 1	No Preference	64 and over	969.18
23489PA0010111	Rating Area 2	No Preference	0-14	249.65
23489PA0010111	Rating Area 2	No Preference	15	271.83
23489PA0010111	Rating Area 2	No Preference	16	280.32
23489PA0010111	Rating Area 2	No Preference	17	288.80
23489PA0010111	Rating Area 2	No Preference	18	297.94
23489PA0010111	Rating Area 2	No Preference	19	307.08
23489PA0010111	Rating Area 2	No Preference	20	316.54
23489PA0010111	Rating Area 2	No Preference	21	326.33
23489PA0010111	Rating Area 2	No Preference	22	326.33
23489PA0010111	Rating Area 2	No Preference	23	326.33
23489PA0010111	Rating Area 2	No Preference	24	326.33
23489PA0010111	Rating Area 2	No Preference	25	327.64
23489PA0010111	Rating Area 2	No Preference	26	334.16
23489PA0010111	Rating Area 2	No Preference	27	342.00
23489PA0010111	Rating Area 2	No Preference	28	354.72
23489PA0010111	Rating Area 2	No Preference	29	365.17
23489PA0010111	Rating Area 2	No Preference	30	370.39
23489PA0010111	Rating Area 2	No Preference	31	378.22
23489PA0010111	Rating Area 2	No Preference	32	386.05
23489PA0010111	Rating Area 2	No Preference	33	390.95
23489PA0010111	Rating Area 2	No Preference	34	396.17
23489PA0010111	Rating Area 2	No Preference	35	398.78
23489PA0010111	Rating Area 2	No Preference	36	401.39
23489PA0010111	Rating Area 2	No Preference	37	404.00
23489PA0010111	Rating Area 2	No Preference	38	406.61
23489PA0010111	Rating Area 2	No Preference	39	411.82
23489PA0010111	Rating Area 2	No Preference	40	417.05
23489PA0010111	Rating Area 2	No Preference	41	424.88
23489PA0010111	Rating Area 2	No Preference	42	432.38
23489PA0010111	Rating Area 2	No Preference	43	442.83
23489PA0010111	Rating Area 2	No Preference	44	455.88
23489PA0010111	Rating Area 2	No Preference	45	471.22
23489PA0010111	Rating Area 2	No Preference	46	489.50
23489PA0010111	Rating Area 2	No Preference	47	510.05
23489PA0010111	Rating Area 2	No Preference	48	533.55
23489PA0010111	Rating Area 2	No Preference	49	556.72
23489PA0010111	Rating Area 2	No Preference	50	582.82
23489PA0010111	Rating Area 2	No Preference	51	608.60
23489PA0010111	Rating Area 2	No Preference	52	636.99
23489PA0010111	Rating Area 2	No Preference	53	665.71
23489PA0010111	Rating Area 2	No Preference	54	696.72
23489PA0010111	Rating Area 2	No Preference	55	727.72
23489PA0010111	Rating Area 2	No Preference	56	761.32
23489PA0010111	Rating Area 2	No Preference	57	795.27
23489PA0010111	Rating Area 2	No Preference	58	831.49
23489PA0010111	Rating Area 2	No Preference	59	849.44
23489PA0010111	Rating Area 2	No Preference	60	885.66
23489PA0010111	Rating Area 2	No Preference	61	916.98
23489PA0010111	Rating Area 2	No Preference	62	937.54
23489PA0010111	Rating Area 2	No Preference	63	963.32
23489PA0010111	Rating Area 2	No Preference	64 and over	978.99
23489PA0010111	Rating Area 3	No Preference	0-14	294.07
23489PA0010111	Rating Area 3	No Preference	15	320.21
23489PA0010111	Rating Area 3	No Preference	16	330.21
23489PA0010111	Rating Area 3	No Preference	17	340.20
23489PA0010111	Rating Area 3	No Preference	18	350.97
23489PA0010111	Rating Area 3	No Preference	19	361.73
23489PA0010111	Rating Area 3	No Preference	20	372.87
23489PA0010111	Rating Area 3	No Preference	21	384.41
23489PA0010111	Rating Area 3	No Preference	22	384.41
23489PA0010111	Rating Area 3	No Preference	23	384.41
23489PA0010111	Rating Area 3	No Preference	24	384.41
23489PA0010111	Rating Area 3	No Preference	25	385.94
23489PA0010111	Rating Area 3	No Preference	26	393.63
23489PA0010111	Rating Area 3	No Preference	27	402.86
23489PA0010111	Rating Area 3	No Preference	28	417.85
23489PA0010111	Rating Area 3	No Preference	29	430.15
23489PA0010111	Rating Area 3	No Preference	30	436.31
23489PA0010111	Rating Area 3	No Preference	31	445.53
23489PA0010111	Rating Area 3	No Preference	32	454.76
23489PA0010111	Rating Area 3	No Preference	33	460.52
23489PA0010111	Rating Area 3	No Preference	34	466.67
23489PA0010111	Rating Area 3	No Preference	35	469.75
23489PA0010111	Rating Area 3	No Preference	36	472.83
23489PA0010111	Rating Area 3	No Preference	37	475.90
23489PA0010111	Rating Area 3	No Preference	38	478.97
23489PA0010111	Rating Area 3	No Preference	39	485.13

23489PA0010111	Rating Area 3	No Preference	40	491.28
23489PA0010111	Rating Area 3	No Preference	41	500.50
23489PA0010111	Rating Area 3	No Preference	42	509.35
23489PA0010111	Rating Area 3	No Preference	43	521.65
23489PA0010111	Rating Area 3	No Preference	44	537.02
23489PA0010111	Rating Area 3	No Preference	45	555.09
23489PA0010111	Rating Area 3	No Preference	46	576.62
23489PA0010111	Rating Area 3	No Preference	47	600.83
23489PA0010111	Rating Area 3	No Preference	48	628.51
23489PA0010111	Rating Area 3	No Preference	49	655.81
23489PA0010111	Rating Area 3	No Preference	50	686.56
23489PA0010111	Rating Area 3	No Preference	51	716.92
23489PA0010111	Rating Area 3	No Preference	52	750.37
23489PA0010111	Rating Area 3	No Preference	53	784.20
23489PA0010111	Rating Area 3	No Preference	54	820.72
23489PA0010111	Rating Area 3	No Preference	55	857.24
23489PA0010111	Rating Area 3	No Preference	56	896.82
23489PA0010111	Rating Area 3	No Preference	57	936.81
23489PA0010111	Rating Area 3	No Preference	58	979.47
23489PA0010111	Rating Area 3	No Preference	59	1000.62
23489PA0010111	Rating Area 3	No Preference	60	1043.29
23489PA0010111	Rating Area 3	No Preference	61	1080.19
23489PA0010111	Rating Area 3	No Preference	62	1104.41
23489PA0010111	Rating Area 3	No Preference	63	1134.78
23489PA0010111	Rating Area 3	No Preference	64 and over	1153.23
23489PA0010111	Rating Area 4	No Preference	0-14	258.89
23489PA0010111	Rating Area 4	No Preference	15	281.90
23489PA0010111	Rating Area 4	No Preference	16	290.70
23489PA0010111	Rating Area 4	No Preference	17	299.50
23489PA0010111	Rating Area 4	No Preference	18	308.98
23489PA0010111	Rating Area 4	No Preference	19	318.46
23489PA0010111	Rating Area 4	No Preference	20	328.26
23489PA0010111	Rating Area 4	No Preference	21	338.42
23489PA0010111	Rating Area 4	No Preference	22	338.42
23489PA0010111	Rating Area 4	No Preference	23	338.42
23489PA0010111	Rating Area 4	No Preference	24	338.42
23489PA0010111	Rating Area 4	No Preference	25	339.78
23489PA0010111	Rating Area 4	No Preference	26	346.54
23489PA0010111	Rating Area 4	No Preference	27	354.66
23489PA0010111	Rating Area 4	No Preference	28	367.86
23489PA0010111	Rating Area 4	No Preference	29	378.69
23489PA0010111	Rating Area 4	No Preference	30	384.10
23489PA0010111	Rating Area 4	No Preference	31	392.23
23489PA0010111	Rating Area 4	No Preference	32	400.35
23489PA0010111	Rating Area 4	No Preference	33	405.43
23489PA0010111	Rating Area 4	No Preference	34	410.84
23489PA0010111	Rating Area 4	No Preference	35	413.55
23489PA0010111	Rating Area 4	No Preference	36	416.26
23489PA0010111	Rating Area 4	No Preference	37	418.96
23489PA0010111	Rating Area 4	No Preference	38	421.67
23489PA0010111	Rating Area 4	No Preference	39	427.09
23489PA0010111	Rating Area 4	No Preference	40	432.50
23489PA0010111	Rating Area 4	No Preference	41	440.62
23489PA0010111	Rating Area 4	No Preference	42	448.41
23489PA0010111	Rating Area 4	No Preference	43	459.23
23489PA0010111	Rating Area 4	No Preference	44	472.77
23489PA0010111	Rating Area 4	No Preference	45	488.67
23489PA0010111	Rating Area 4	No Preference	46	507.63
23489PA0010111	Rating Area 4	No Preference	47	528.95
23489PA0010111	Rating Area 4	No Preference	48	553.31
23489PA0010111	Rating Area 4	No Preference	49	577.35
23489PA0010111	Rating Area 4	No Preference	50	604.42
23489PA0010111	Rating Area 4	No Preference	51	631.16
23489PA0010111	Rating Area 4	No Preference	52	660.60
23489PA0010111	Rating Area 4	No Preference	53	690.38
23489PA0010111	Rating Area 4	No Preference	54	722.52
23489PA0010111	Rating Area 4	No Preference	55	754.68
23489PA0010111	Rating Area 4	No Preference	56	789.53
23489PA0010111	Rating Area 4	No Preference	57	824.73
23489PA0010111	Rating Area 4	No Preference	58	862.29
23489PA0010111	Rating Area 4	No Preference	59	880.91
23489PA0010111	Rating Area 4	No Preference	60	918.47
23489PA0010111	Rating Area 4	No Preference	61	950.96
23489PA0010111	Rating Area 4	No Preference	62	972.28
23489PA0010111	Rating Area 4	No Preference	63	999.02
23489PA0010111	Rating Area 4	No Preference	64 and over	1015.26
23489PA0010111	Rating Area 5	No Preference	0-14	254.60
23489PA0010111	Rating Area 5	No Preference	15	277.23
23489PA0010111	Rating Area 5	No Preference	16	285.89
23489PA0010111	Rating Area 5	No Preference	17	294.53
23489PA0010111	Rating Area 5	No Preference	18	303.86
23489PA0010111	Rating Area 5	No Preference	19	313.17
23489PA0010111	Rating Area 5	No Preference	20	322.83
23489PA0010111	Rating Area 5	No Preference	21	332.81
23489PA0010111	Rating Area 5	No Preference	22	332.81
23489PA0010111	Rating Area 5	No Preference	23	332.81
23489PA0010111	Rating Area 5	No Preference	24	332.81
23489PA0010111	Rating Area 5	No Preference	25	334.14
23489PA0010111	Rating Area 5	No Preference	26	340.80
23489PA0010111	Rating Area 5	No Preference	27	348.78
23489PA0010111	Rating Area 5	No Preference	28	361.76
23489PA0010111	Rating Area 5	No Preference	29	372.41
23489PA0010111	Rating Area 5	No Preference	30	377.74
23489PA0010111	Rating Area 5	No Preference	31	385.73
23489PA0010111	Rating Area 5	No Preference	32	393.72
23489PA0010111	Rating Area 5	No Preference	33	398.70
23489PA0010111	Rating Area 5	No Preference	34	404.03
23489PA0010111	Rating Area 5	No Preference	35	406.69
23489PA0010111	Rating Area 5	No Preference	36	409.35
23489PA0010111	Rating Area 5	No Preference	37	412.02
23489PA0010111	Rating Area 5	No Preference	38	414.68
23489PA0010111	Rating Area 5	No Preference	39	420.01
23489PA0010111	Rating Area 5	No Preference	40	425.34
23489PA0010111	Rating Area 5	No Preference	41	433.32
23489PA0010111	Rating Area 5	No Preference	42	440.97
23489PA0010111	Rating Area 5	No Preference	43	451.62
23489PA0010111	Rating Area 5	No Preference	44	464.93
23489PA0010111	Rating Area 5	No Preference	45	480.58
23489PA0010111	Rating Area 5	No Preference	46	499.22
23489PA0010111	Rating Area 5	No Preference	47	520.18
23489PA0010111	Rating Area 5	No Preference	48	544.14
23489PA0010111	Rating Area 5	No Preference	49	567.77

23489PA0010111	Rating Area 5	No Preference	50	594.40
23489PA0010111	Rating Area 5	No Preference	51	620.69
23489PA0010111	Rating Area 5	No Preference	52	649.65
23489PA0010111	Rating Area 5	No Preference	53	678.94
23489PA0010111	Rating Area 5	No Preference	54	710.55
23489PA0010111	Rating Area 5	No Preference	55	742.16
23489PA0010111	Rating Area 5	No Preference	56	776.45
23489PA0010111	Rating Area 5	No Preference	57	811.06
23489PA0010111	Rating Area 5	No Preference	58	848.00
23489PA0010111	Rating Area 5	No Preference	59	866.31
23489PA0010111	Rating Area 5	No Preference	60	903.25
23489PA0010111	Rating Area 5	No Preference	61	935.19
23489PA0010111	Rating Area 5	No Preference	62	956.16
23489PA0010111	Rating Area 5	No Preference	63	982.46
23489PA0010111	Rating Area 5	No Preference	64 and over	998.43
23489PA0010111	Rating Area 6	No Preference	0-14	295.74
23489PA0010111	Rating Area 6	No Preference	15	322.03
23489PA0010111	Rating Area 6	No Preference	16	332.08
23489PA0010111	Rating Area 6	No Preference	17	342.13
23489PA0010111	Rating Area 6	No Preference	18	352.96
23489PA0010111	Rating Area 6	No Preference	19	363.78
23489PA0010111	Rating Area 6	No Preference	20	374.99
23489PA0010111	Rating Area 6	No Preference	21	386.59
23489PA0010111	Rating Area 6	No Preference	22	386.59
23489PA0010111	Rating Area 6	No Preference	23	386.59
23489PA0010111	Rating Area 6	No Preference	24	386.59
23489PA0010111	Rating Area 6	No Preference	25	388.13
23489PA0010111	Rating Area 6	No Preference	26	395.87
23489PA0010111	Rating Area 6	No Preference	27	405.15
23489PA0010111	Rating Area 6	No Preference	28	420.22
23489PA0010111	Rating Area 6	No Preference	29	432.59
23489PA0010111	Rating Area 6	No Preference	30	438.78
23489PA0010111	Rating Area 6	No Preference	31	448.06
23489PA0010111	Rating Area 6	No Preference	32	457.34
23489PA0010111	Rating Area 6	No Preference	33	463.13
23489PA0010111	Rating Area 6	No Preference	34	469.32
23489PA0010111	Rating Area 6	No Preference	35	472.41
23489PA0010111	Rating Area 6	No Preference	36	475.51
23489PA0010111	Rating Area 6	No Preference	37	478.60
23489PA0010111	Rating Area 6	No Preference	38	481.69
23489PA0010111	Rating Area 6	No Preference	39	487.88
23489PA0010111	Rating Area 6	No Preference	40	494.06
23489PA0010111	Rating Area 6	No Preference	41	503.34
23489PA0010111	Rating Area 6	No Preference	42	512.23
23489PA0010111	Rating Area 6	No Preference	43	524.60
23489PA0010111	Rating Area 6	No Preference	44	540.07
23489PA0010111	Rating Area 6	No Preference	45	558.23
23489PA0010111	Rating Area 6	No Preference	46	579.89
23489PA0010111	Rating Area 6	No Preference	47	604.24
23489PA0010111	Rating Area 6	No Preference	48	632.07
23489PA0010111	Rating Area 6	No Preference	49	659.52
23489PA0010111	Rating Area 6	No Preference	50	690.45
23489PA0010111	Rating Area 6	No Preference	51	720.99
23489PA0010111	Rating Area 6	No Preference	52	754.62
23489PA0010111	Rating Area 6	No Preference	53	788.64
23489PA0010111	Rating Area 6	No Preference	54	825.37
23489PA0010111	Rating Area 6	No Preference	55	862.10
23489PA0010111	Rating Area 6	No Preference	56	901.91
23489PA0010111	Rating Area 6	No Preference	57	942.12
23489PA0010111	Rating Area 6	No Preference	58	985.03
23489PA0010111	Rating Area 6	No Preference	59	1006.29
23489PA0010111	Rating Area 6	No Preference	60	1049.20
23489PA0010111	Rating Area 6	No Preference	61	1086.32
23489PA0010111	Rating Area 6	No Preference	62	1110.67
23489PA0010111	Rating Area 6	No Preference	63	1141.21
23489PA0010111	Rating Area 6	No Preference	64 and over	1159.77
23489PA0010111	Rating Area 7	No Preference	0-14	302.90
23489PA0010111	Rating Area 7	No Preference	15	329.82
23489PA0010111	Rating Area 7	No Preference	16	340.12
23489PA0010111	Rating Area 7	No Preference	17	350.42
23489PA0010111	Rating Area 7	No Preference	18	361.50
23489PA0010111	Rating Area 7	No Preference	19	372.59
23489PA0010111	Rating Area 7	No Preference	20	384.07
23489PA0010111	Rating Area 7	No Preference	21	395.95
23489PA0010111	Rating Area 7	No Preference	22	395.95
23489PA0010111	Rating Area 7	No Preference	23	395.95
23489PA0010111	Rating Area 7	No Preference	24	395.95
23489PA0010111	Rating Area 7	No Preference	25	397.53
23489PA0010111	Rating Area 7	No Preference	26	405.45
23489PA0010111	Rating Area 7	No Preference	27	414.95
23489PA0010111	Rating Area 7	No Preference	28	430.40
23489PA0010111	Rating Area 7	No Preference	29	443.07
23489PA0010111	Rating Area 7	No Preference	30	449.40
23489PA0010111	Rating Area 7	No Preference	31	458.91
23489PA0010111	Rating Area 7	No Preference	32	468.41
23489PA0010111	Rating Area 7	No Preference	33	474.35
23489PA0010111	Rating Area 7	No Preference	34	480.68
23489PA0010111	Rating Area 7	No Preference	35	483.85
23489PA0010111	Rating Area 7	No Preference	36	487.02
23489PA0010111	Rating Area 7	No Preference	37	490.18
23489PA0010111	Rating Area 7	No Preference	38	493.35
23489PA0010111	Rating Area 7	No Preference	39	499.69
23489PA0010111	Rating Area 7	No Preference	40	506.03
23489PA0010111	Rating Area 7	No Preference	41	515.53
23489PA0010111	Rating Area 7	No Preference	42	524.63
23489PA0010111	Rating Area 7	No Preference	43	537.31
23489PA0010111	Rating Area 7	No Preference	44	553.14
23489PA0010111	Rating Area 7	No Preference	45	571.76
23489PA0010111	Rating Area 7	No Preference	46	593.93
23489PA0010111	Rating Area 7	No Preference	47	618.87
23489PA0010111	Rating Area 7	No Preference	48	647.37
23489PA0010111	Rating Area 7	No Preference	49	675.49
23489PA0010111	Rating Area 7	No Preference	50	707.17
23489PA0010111	Rating Area 7	No Preference	51	738.45
23489PA0010111	Rating Area 7	No Preference	52	772.90
23489PA0010111	Rating Area 7	No Preference	53	807.73
23489PA0010111	Rating Area 7	No Preference	54	845.35
23489PA0010111	Rating Area 7	No Preference	55	882.97
23489PA0010111	Rating Area 7	No Preference	56	923.75
23489PA0010111	Rating Area 7	No Preference	57	964.93
23489PA0010111	Rating Area 7	No Preference	58	1008.88
23489PA0010111	Rating Area 7	No Preference	59	1030.66

23489PA0010111	Rating Area 7	No Preference	60	1074.61
23489PA0010111	Rating Area 7	No Preference	61	1112.62
23489PA0010111	Rating Area 7	No Preference	62	1137.57
23489PA0010111	Rating Area 7	No Preference	63	1168.85
23489PA0010111	Rating Area 7	No Preference	64 and over	1187.85
23489PA0010111	Rating Area 8	No Preference	0-14	288.76
23489PA0010111	Rating Area 8	No Preference	15	314.42
23489PA0010111	Rating Area 8	No Preference	16	324.24
23489PA0010111	Rating Area 8	No Preference	17	334.05
23489PA0010111	Rating Area 8	No Preference	18	344.62
23489PA0010111	Rating Area 8	No Preference	19	355.19
23489PA0010111	Rating Area 8	No Preference	20	366.13
23489PA0010111	Rating Area 8	No Preference	21	377.46
23489PA0010111	Rating Area 8	No Preference	22	377.46
23489PA0010111	Rating Area 8	No Preference	23	377.46
23489PA0010111	Rating Area 8	No Preference	24	377.46
23489PA0010111	Rating Area 8	No Preference	25	378.97
23489PA0010111	Rating Area 8	No Preference	26	386.52
23489PA0010111	Rating Area 8	No Preference	27	395.57
23489PA0010111	Rating Area 8	No Preference	28	410.30
23489PA0010111	Rating Area 8	No Preference	29	422.38
23489PA0010111	Rating Area 8	No Preference	30	428.42
23489PA0010111	Rating Area 8	No Preference	31	437.48
23489PA0010111	Rating Area 8	No Preference	32	446.53
23489PA0010111	Rating Area 8	No Preference	33	452.20
23489PA0010111	Rating Area 8	No Preference	34	458.24
23489PA0010111	Rating Area 8	No Preference	35	461.26
23489PA0010111	Rating Area 8	No Preference	36	464.27
23489PA0010111	Rating Area 8	No Preference	37	467.29
23489PA0010111	Rating Area 8	No Preference	38	470.31
23489PA0010111	Rating Area 8	No Preference	39	476.35
23489PA0010111	Rating Area 8	No Preference	40	482.39
23489PA0010111	Rating Area 8	No Preference	41	491.46
23489PA0010111	Rating Area 8	No Preference	42	500.14
23489PA0010111	Rating Area 8	No Preference	43	512.22
23489PA0010111	Rating Area 8	No Preference	44	527.31
23489PA0010111	Rating Area 8	No Preference	45	545.05
23489PA0010111	Rating Area 8	No Preference	46	566.20
23489PA0010111	Rating Area 8	No Preference	47	589.97
23489PA0010111	Rating Area 8	No Preference	48	617.15
23489PA0010111	Rating Area 8	No Preference	49	643.94
23489PA0010111	Rating Area 8	No Preference	50	674.14
23489PA0010111	Rating Area 8	No Preference	51	703.96
23489PA0010111	Rating Area 8	No Preference	52	736.81
23489PA0010111	Rating Area 8	No Preference	53	770.02
23489PA0010111	Rating Area 8	No Preference	54	805.88
23489PA0010111	Rating Area 8	No Preference	55	841.73
23489PA0010111	Rating Area 8	No Preference	56	880.62
23489PA0010111	Rating Area 8	No Preference	57	919.87
23489PA0010111	Rating Area 8	No Preference	58	961.77
23489PA0010111	Rating Area 8	No Preference	59	982.53
23489PA0010111	Rating Area 8	No Preference	60	1024.42
23489PA0010111	Rating Area 8	No Preference	61	1060.66
23489PA0010111	Rating Area 8	No Preference	62	1084.44
23489PA0010111	Rating Area 8	No Preference	63	1114.27
23489PA0010111	Rating Area 8	No Preference	64 and over	1132.38
23489PA0010111	Rating Area 9	No Preference	0-14	286.29
23489PA0010111	Rating Area 9	No Preference	15	311.74
23489PA0010111	Rating Area 9	No Preference	16	321.48
23489PA0010111	Rating Area 9	No Preference	17	331.20
23489PA0010111	Rating Area 9	No Preference	18	341.68
23489PA0010111	Rating Area 9	No Preference	19	352.16
23489PA0010111	Rating Area 9	No Preference	20	363.02
23489PA0010111	Rating Area 9	No Preference	21	374.24
23489PA0010111	Rating Area 9	No Preference	22	374.24
23489PA0010111	Rating Area 9	No Preference	23	374.24
23489PA0010111	Rating Area 9	No Preference	24	374.24
23489PA0010111	Rating Area 9	No Preference	25	375.74
23489PA0010111	Rating Area 9	No Preference	26	383.23
23489PA0010111	Rating Area 9	No Preference	27	392.20
23489PA0010111	Rating Area 9	No Preference	28	406.80
23489PA0010111	Rating Area 9	No Preference	29	418.78
23489PA0010111	Rating Area 9	No Preference	30	424.76
23489PA0010111	Rating Area 9	No Preference	31	433.74
23489PA0010111	Rating Area 9	No Preference	32	442.73
23489PA0010111	Rating Area 9	No Preference	33	448.34
23489PA0010111	Rating Area 9	No Preference	34	454.33
23489PA0010111	Rating Area 9	No Preference	35	457.32
23489PA0010111	Rating Area 9	No Preference	36	460.32
23489PA0010111	Rating Area 9	No Preference	37	463.30
23489PA0010111	Rating Area 9	No Preference	38	466.30
23489PA0010111	Rating Area 9	No Preference	39	472.29
23489PA0010111	Rating Area 9	No Preference	40	478.28
23489PA0010111	Rating Area 9	No Preference	41	487.26
23489PA0010111	Rating Area 9	No Preference	42	495.87
23489PA0010111	Rating Area 9	No Preference	43	507.84
23489PA0010111	Rating Area 9	No Preference	44	522.81
23489PA0010111	Rating Area 9	No Preference	45	540.41
23489PA0010111	Rating Area 9	No Preference	46	561.37
23489PA0010111	Rating Area 9	No Preference	47	584.93
23489PA0010111	Rating Area 9	No Preference	48	611.88
23489PA0010111	Rating Area 9	No Preference	49	638.46
23489PA0010111	Rating Area 9	No Preference	50	668.39
23489PA0010111	Rating Area 9	No Preference	51	697.96
23489PA0010111	Rating Area 9	No Preference	52	730.52
23489PA0010111	Rating Area 9	No Preference	53	763.45
23489PA0010111	Rating Area 9	No Preference	54	799.00
23489PA0010111	Rating Area 9	No Preference	55	834.56
23489PA0010111	Rating Area 9	No Preference	56	873.11
23489PA0010111	Rating Area 9	No Preference	57	912.03
23489PA0010111	Rating Area 9	No Preference	58	953.57
23489PA0010111	Rating Area 9	No Preference	59	974.15
23489PA0010111	Rating Area 9	No Preference	60	1015.68
23489PA0010111	Rating Area 9	No Preference	61	1051.62
23489PA0010111	Rating Area 9	No Preference	62	1075.19
23489PA0010111	Rating Area 9	No Preference	63	1104.76
23489PA0010111	Rating Area 9	No Preference	64 and over	1122.72
23489PA0010112	Rating Area 1	No Preference	0-14	234.69
23489PA0010112	Rating Area 1	No Preference	15	255.54
23489PA0010112	Rating Area 1	No Preference	16	263.53
23489PA0010112	Rating Area 1	No Preference	17	271.50
23489PA0010112	Rating Area 1	No Preference	18	280.09

23489PA0010112	Rating Area 1	No Preference	19	288.68
23489PA0010112	Rating Area 1	No Preference	20	297.58
23489PA0010112	Rating Area 1	No Preference	21	306.78
23489PA0010112	Rating Area 1	No Preference	22	306.78
23489PA0010112	Rating Area 1	No Preference	23	306.78
23489PA0010112	Rating Area 1	No Preference	24	306.78
23489PA0010112	Rating Area 1	No Preference	25	308.01
23489PA0010112	Rating Area 1	No Preference	26	314.15
23489PA0010112	Rating Area 1	No Preference	27	321.51
23489PA0010112	Rating Area 1	No Preference	28	333.47
23489PA0010112	Rating Area 1	No Preference	29	343.29
23489PA0010112	Rating Area 1	No Preference	30	348.19
23489PA0010112	Rating Area 1	No Preference	31	355.56
23489PA0010112	Rating Area 1	No Preference	32	362.92
23489PA0010112	Rating Area 1	No Preference	33	367.52
23489PA0010112	Rating Area 1	No Preference	34	372.43
23489PA0010112	Rating Area 1	No Preference	35	374.89
23489PA0010112	Rating Area 1	No Preference	36	377.34
23489PA0010112	Rating Area 1	No Preference	37	379.79
23489PA0010112	Rating Area 1	No Preference	38	382.25
23489PA0010112	Rating Area 1	No Preference	39	387.16
23489PA0010112	Rating Area 1	No Preference	40	392.06
23489PA0010112	Rating Area 1	No Preference	41	399.43
23489PA0010112	Rating Area 1	No Preference	42	406.49
23489PA0010112	Rating Area 1	No Preference	43	416.30
23489PA0010112	Rating Area 1	No Preference	44	428.57
23489PA0010112	Rating Area 1	No Preference	45	442.99
23489PA0010112	Rating Area 1	No Preference	46	460.17
23489PA0010112	Rating Area 1	No Preference	47	479.50
23489PA0010112	Rating Area 1	No Preference	48	501.58
23489PA0010112	Rating Area 1	No Preference	49	523.37
23489PA0010112	Rating Area 1	No Preference	50	547.91
23489PA0010112	Rating Area 1	No Preference	51	572.15
23489PA0010112	Rating Area 1	No Preference	52	598.83
23489PA0010112	Rating Area 1	No Preference	53	625.83
23489PA0010112	Rating Area 1	No Preference	54	654.97
23489PA0010112	Rating Area 1	No Preference	55	684.12
23489PA0010112	Rating Area 1	No Preference	56	715.71
23489PA0010112	Rating Area 1	No Preference	57	747.62
23489PA0010112	Rating Area 1	No Preference	58	781.68
23489PA0010112	Rating Area 1	No Preference	59	798.55
23489PA0010112	Rating Area 1	No Preference	60	832.60
23489PA0010112	Rating Area 1	No Preference	61	862.05
23489PA0010112	Rating Area 1	No Preference	62	881.38
23489PA0010112	Rating Area 1	No Preference	63	905.61
23489PA0010112	Rating Area 1	No Preference	64 and over	920.34
23489PA0010112	Rating Area 2	No Preference	0-14	237.07
23489PA0010112	Rating Area 2	No Preference	15	258.13
23489PA0010112	Rating Area 2	No Preference	16	266.20
23489PA0010112	Rating Area 2	No Preference	17	274.25
23489PA0010112	Rating Area 2	No Preference	18	282.93
23489PA0010112	Rating Area 2	No Preference	19	291.61
23489PA0010112	Rating Area 2	No Preference	20	300.60
23489PA0010112	Rating Area 2	No Preference	21	309.89
23489PA0010112	Rating Area 2	No Preference	22	309.89
23489PA0010112	Rating Area 2	No Preference	23	309.89
23489PA0010112	Rating Area 2	No Preference	24	309.89
23489PA0010112	Rating Area 2	No Preference	25	311.13
23489PA0010112	Rating Area 2	No Preference	26	317.33
23489PA0010112	Rating Area 2	No Preference	27	324.77
23489PA0010112	Rating Area 2	No Preference	28	336.85
23489PA0010112	Rating Area 2	No Preference	29	346.77
23489PA0010112	Rating Area 2	No Preference	30	351.73
23489PA0010112	Rating Area 2	No Preference	31	359.17
23489PA0010112	Rating Area 2	No Preference	32	366.60
23489PA0010112	Rating Area 2	No Preference	33	371.25
23489PA0010112	Rating Area 2	No Preference	34	376.21
23489PA0010112	Rating Area 2	No Preference	35	378.69
23489PA0010112	Rating Area 2	No Preference	36	381.17
23489PA0010112	Rating Area 2	No Preference	37	383.65
23489PA0010112	Rating Area 2	No Preference	38	386.13
23489PA0010112	Rating Area 2	No Preference	39	391.08
23489PA0010112	Rating Area 2	No Preference	40	396.04
23489PA0010112	Rating Area 2	No Preference	41	403.47
23489PA0010112	Rating Area 2	No Preference	42	410.60
23489PA0010112	Rating Area 2	No Preference	43	420.52
23489PA0010112	Rating Area 2	No Preference	44	432.91
23489PA0010112	Rating Area 2	No Preference	45	447.48
23489PA0010112	Rating Area 2	No Preference	46	464.84
23489PA0010112	Rating Area 2	No Preference	47	484.36
23489PA0010112	Rating Area 2	No Preference	48	506.67
23489PA0010112	Rating Area 2	No Preference	49	528.68
23489PA0010112	Rating Area 2	No Preference	50	553.46
23489PA0010112	Rating Area 2	No Preference	51	577.94
23489PA0010112	Rating Area 2	No Preference	52	604.90
23489PA0010112	Rating Area 2	No Preference	53	632.18
23489PA0010112	Rating Area 2	No Preference	54	661.62
23489PA0010112	Rating Area 2	No Preference	55	691.06
23489PA0010112	Rating Area 2	No Preference	56	722.97
23489PA0010112	Rating Area 2	No Preference	57	755.20
23489PA0010112	Rating Area 2	No Preference	58	789.60
23489PA0010112	Rating Area 2	No Preference	59	806.65
23489PA0010112	Rating Area 2	No Preference	60	841.05
23489PA0010112	Rating Area 2	No Preference	61	870.79
23489PA0010112	Rating Area 2	No Preference	62	890.31
23489PA0010112	Rating Area 2	No Preference	63	914.79
23489PA0010112	Rating Area 2	No Preference	64 and over	929.67
23489PA0010112	Rating Area 3	No Preference	0-14	279.25
23489PA0010112	Rating Area 3	No Preference	15	304.07
23489PA0010112	Rating Area 3	No Preference	16	313.57
23489PA0010112	Rating Area 3	No Preference	17	323.06
23489PA0010112	Rating Area 3	No Preference	18	333.28
23489PA0010112	Rating Area 3	No Preference	19	343.50
23489PA0010112	Rating Area 3	No Preference	20	354.09
23489PA0010112	Rating Area 3	No Preference	21	365.04
23489PA0010112	Rating Area 3	No Preference	22	365.04
23489PA0010112	Rating Area 3	No Preference	23	365.04
23489PA0010112	Rating Area 3	No Preference	24	365.04
23489PA0010112	Rating Area 3	No Preference	25	366.50
23489PA0010112	Rating Area 3	No Preference	26	373.80
23489PA0010112	Rating Area 3	No Preference	27	382.56
23489PA0010112	Rating Area 3	No Preference	28	396.80

23489PA0010112	Rating Area 3	No Preference	29	408.48
23489PA0010112	Rating Area 3	No Preference	30	414.32
23489PA0010112	Rating Area 3	No Preference	31	423.08
23489PA0010112	Rating Area 3	No Preference	32	431.84
23489PA0010112	Rating Area 3	No Preference	33	437.32
23489PA0010112	Rating Area 3	No Preference	34	443.16
23489PA0010112	Rating Area 3	No Preference	35	446.08
23489PA0010112	Rating Area 3	No Preference	36	449.00
23489PA0010112	Rating Area 3	No Preference	37	451.92
23489PA0010112	Rating Area 3	No Preference	38	454.84
23489PA0010112	Rating Area 3	No Preference	39	460.68
23489PA0010112	Rating Area 3	No Preference	40	466.52
23489PA0010112	Rating Area 3	No Preference	41	475.28
23489PA0010112	Rating Area 3	No Preference	42	483.68
23489PA0010112	Rating Area 3	No Preference	43	495.36
23489PA0010112	Rating Area 3	No Preference	44	509.96
23489PA0010112	Rating Area 3	No Preference	45	527.12
23489PA0010112	Rating Area 3	No Preference	46	547.56
23489PA0010112	Rating Area 3	No Preference	47	570.56
23489PA0010112	Rating Area 3	No Preference	48	596.84
23489PA0010112	Rating Area 3	No Preference	49	622.76
23489PA0010112	Rating Area 3	No Preference	50	651.96
23489PA0010112	Rating Area 3	No Preference	51	680.80
23489PA0010112	Rating Area 3	No Preference	52	712.56
23489PA0010112	Rating Area 3	No Preference	53	744.69
23489PA0010112	Rating Area 3	No Preference	54	779.36
23489PA0010112	Rating Area 3	No Preference	55	814.04
23489PA0010112	Rating Area 3	No Preference	56	851.63
23489PA0010112	Rating Area 3	No Preference	57	889.60
23489PA0010112	Rating Area 3	No Preference	58	930.12
23489PA0010112	Rating Area 3	No Preference	59	950.20
23489PA0010112	Rating Area 3	No Preference	60	990.72
23489PA0010112	Rating Area 3	No Preference	61	1025.76
23489PA0010112	Rating Area 3	No Preference	62	1048.76
23489PA0010112	Rating Area 3	No Preference	63	1077.60
23489PA0010112	Rating Area 3	No Preference	64 and over	1095.12
23489PA0010112	Rating Area 4	No Preference	0-14	245.84
23489PA0010112	Rating Area 4	No Preference	15	267.70
23489PA0010112	Rating Area 4	No Preference	16	276.06
23489PA0010112	Rating Area 4	No Preference	17	284.41
23489PA0010112	Rating Area 4	No Preference	18	293.41
23489PA0010112	Rating Area 4	No Preference	19	302.41
23489PA0010112	Rating Area 4	No Preference	20	311.73
23489PA0010112	Rating Area 4	No Preference	21	321.37
23489PA0010112	Rating Area 4	No Preference	22	321.37
23489PA0010112	Rating Area 4	No Preference	23	321.37
23489PA0010112	Rating Area 4	No Preference	24	321.37
23489PA0010112	Rating Area 4	No Preference	25	322.66
23489PA0010112	Rating Area 4	No Preference	26	329.08
23489PA0010112	Rating Area 4	No Preference	27	336.79
23489PA0010112	Rating Area 4	No Preference	28	349.33
23489PA0010112	Rating Area 4	No Preference	29	359.62
23489PA0010112	Rating Area 4	No Preference	30	364.75
23489PA0010112	Rating Area 4	No Preference	31	372.47
23489PA0010112	Rating Area 4	No Preference	32	380.18
23489PA0010112	Rating Area 4	No Preference	33	385.01
23489PA0010112	Rating Area 4	No Preference	34	390.14
23489PA0010112	Rating Area 4	No Preference	35	392.72
23489PA0010112	Rating Area 4	No Preference	36	395.28
23489PA0010112	Rating Area 4	No Preference	37	397.85
23489PA0010112	Rating Area 4	No Preference	38	400.43
23489PA0010112	Rating Area 4	No Preference	39	405.57
23489PA0010112	Rating Area 4	No Preference	40	410.71
23489PA0010112	Rating Area 4	No Preference	41	418.42
23489PA0010112	Rating Area 4	No Preference	42	425.82
23489PA0010112	Rating Area 4	No Preference	43	436.10
23489PA0010112	Rating Area 4	No Preference	44	448.95
23489PA0010112	Rating Area 4	No Preference	45	464.05
23489PA0010112	Rating Area 4	No Preference	46	482.06
23489PA0010112	Rating Area 4	No Preference	47	502.30
23489PA0010112	Rating Area 4	No Preference	48	525.44
23489PA0010112	Rating Area 4	No Preference	49	548.26
23489PA0010112	Rating Area 4	No Preference	50	573.97
23489PA0010112	Rating Area 4	No Preference	51	599.36
23489PA0010112	Rating Area 4	No Preference	52	627.32
23489PA0010112	Rating Area 4	No Preference	53	655.60
23489PA0010112	Rating Area 4	No Preference	54	686.12
23489PA0010112	Rating Area 4	No Preference	55	716.65
23489PA0010112	Rating Area 4	No Preference	56	749.76
23489PA0010112	Rating Area 4	No Preference	57	783.18
23489PA0010112	Rating Area 4	No Preference	58	818.85
23489PA0010112	Rating Area 4	No Preference	59	836.53
23489PA0010112	Rating Area 4	No Preference	60	872.20
23489PA0010112	Rating Area 4	No Preference	61	903.05
23489PA0010112	Rating Area 4	No Preference	62	923.30
23489PA0010112	Rating Area 4	No Preference	63	948.69
23489PA0010112	Rating Area 4	No Preference	64 and over	964.11
23489PA0010112	Rating Area 5	No Preference	0-14	241.77
23489PA0010112	Rating Area 5	No Preference	15	263.26
23489PA0010112	Rating Area 5	No Preference	16	271.48
23489PA0010112	Rating Area 5	No Preference	17	279.69
23489PA0010112	Rating Area 5	No Preference	18	288.55
23489PA0010112	Rating Area 5	No Preference	19	297.39
23489PA0010112	Rating Area 5	No Preference	20	306.56
23489PA0010112	Rating Area 5	No Preference	21	316.04
23489PA0010112	Rating Area 5	No Preference	22	316.04
23489PA0010112	Rating Area 5	No Preference	23	316.04
23489PA0010112	Rating Area 5	No Preference	24	316.04
23489PA0010112	Rating Area 5	No Preference	25	317.30
23489PA0010112	Rating Area 5	No Preference	26	323.62
23489PA0010112	Rating Area 5	No Preference	27	331.21
23489PA0010112	Rating Area 5	No Preference	28	343.53
23489PA0010112	Rating Area 5	No Preference	29	353.65
23489PA0010112	Rating Area 5	No Preference	30	358.70
23489PA0010112	Rating Area 5	No Preference	31	366.29
23489PA0010112	Rating Area 5	No Preference	32	373.88
23489PA0010112	Rating Area 5	No Preference	33	378.61
23489PA0010112	Rating Area 5	No Preference	34	383.67
23489PA0010112	Rating Area 5	No Preference	35	386.20
23489PA0010112	Rating Area 5	No Preference	36	388.73
23489PA0010112	Rating Area 5	No Preference	37	391.26
23489PA0010112	Rating Area 5	No Preference	38	393.79

23489PA0010112	Rating Area 5	No Preference	39	398.84
23489PA0010112	Rating Area 5	No Preference	40	403.90
23489PA0010112	Rating Area 5	No Preference	41	411.49
23489PA0010112	Rating Area 5	No Preference	42	418.75
23489PA0010112	Rating Area 5	No Preference	43	428.87
23489PA0010112	Rating Area 5	No Preference	44	441.50
23489PA0010112	Rating Area 5	No Preference	45	456.36
23489PA0010112	Rating Area 5	No Preference	46	474.06
23489PA0010112	Rating Area 5	No Preference	47	493.97
23489PA0010112	Rating Area 5	No Preference	48	516.72
23489PA0010112	Rating Area 5	No Preference	49	539.16
23489PA0010112	Rating Area 5	No Preference	50	564.45
23489PA0010112	Rating Area 5	No Preference	51	589.42
23489PA0010112	Rating Area 5	No Preference	52	616.91
23489PA0010112	Rating Area 5	No Preference	53	644.73
23489PA0010112	Rating Area 5	No Preference	54	674.74
23489PA0010112	Rating Area 5	No Preference	55	704.77
23489PA0010112	Rating Area 5	No Preference	56	737.32
23489PA0010112	Rating Area 5	No Preference	57	770.19
23489PA0010112	Rating Area 5	No Preference	58	805.27
23489PA0010112	Rating Area 5	No Preference	59	822.66
23489PA0010112	Rating Area 5	No Preference	60	857.73
23489PA0010112	Rating Area 5	No Preference	61	888.07
23489PA0010112	Rating Area 5	No Preference	62	907.98
23489PA0010112	Rating Area 5	No Preference	63	932.95
23489PA0010112	Rating Area 5	No Preference	64 and over	948.12
23489PA0010112	Rating Area 6	No Preference	0-14	280.84
23489PA0010112	Rating Area 6	No Preference	15	305.80
23489PA0010112	Rating Area 6	No Preference	16	315.34
23489PA0010112	Rating Area 6	No Preference	17	324.89
23489PA0010112	Rating Area 6	No Preference	18	335.17
23489PA0010112	Rating Area 6	No Preference	19	345.45
23489PA0010112	Rating Area 6	No Preference	20	356.09
23489PA0010112	Rating Area 6	No Preference	21	367.11
23489PA0010112	Rating Area 6	No Preference	22	367.11
23489PA0010112	Rating Area 6	No Preference	23	367.11
23489PA0010112	Rating Area 6	No Preference	24	367.11
23489PA0010112	Rating Area 6	No Preference	25	368.57
23489PA0010112	Rating Area 6	No Preference	26	375.92
23489PA0010112	Rating Area 6	No Preference	27	384.73
23489PA0010112	Rating Area 6	No Preference	28	399.05
23489PA0010112	Rating Area 6	No Preference	29	410.80
23489PA0010112	Rating Area 6	No Preference	30	416.67
23489PA0010112	Rating Area 6	No Preference	31	425.48
23489PA0010112	Rating Area 6	No Preference	32	434.29
23489PA0010112	Rating Area 6	No Preference	33	439.80
23489PA0010112	Rating Area 6	No Preference	34	445.67
23489PA0010112	Rating Area 6	No Preference	35	448.61
23489PA0010112	Rating Area 6	No Preference	36	451.54
23489PA0010112	Rating Area 6	No Preference	37	454.48
23489PA0010112	Rating Area 6	No Preference	38	457.42
23489PA0010112	Rating Area 6	No Preference	39	463.29
23489PA0010112	Rating Area 6	No Preference	40	469.17
23489PA0010112	Rating Area 6	No Preference	41	477.98
23489PA0010112	Rating Area 6	No Preference	42	486.42
23489PA0010112	Rating Area 6	No Preference	43	498.17
23489PA0010112	Rating Area 6	No Preference	44	512.85
23489PA0010112	Rating Area 6	No Preference	45	530.11
23489PA0010112	Rating Area 6	No Preference	46	550.67
23489PA0010112	Rating Area 6	No Preference	47	573.79
23489PA0010112	Rating Area 6	No Preference	48	600.23
23489PA0010112	Rating Area 6	No Preference	49	626.29
23489PA0010112	Rating Area 6	No Preference	50	655.66
23489PA0010112	Rating Area 6	No Preference	51	684.66
23489PA0010112	Rating Area 6	No Preference	52	716.60
23489PA0010112	Rating Area 6	No Preference	53	748.91
23489PA0010112	Rating Area 6	No Preference	54	783.78
23489PA0010112	Rating Area 6	No Preference	55	818.65
23489PA0010112	Rating Area 6	No Preference	56	856.47
23489PA0010112	Rating Area 6	No Preference	57	894.65
23489PA0010112	Rating Area 6	No Preference	58	935.40
23489PA0010112	Rating Area 6	No Preference	59	955.59
23489PA0010112	Rating Area 6	No Preference	60	996.34
23489PA0010112	Rating Area 6	No Preference	61	1031.58
23489PA0010112	Rating Area 6	No Preference	62	1054.71
23489PA0010112	Rating Area 6	No Preference	63	1083.71
23489PA0010112	Rating Area 6	No Preference	64 and over	1101.33
23489PA0010112	Rating Area 7	No Preference	0-14	287.65
23489PA0010112	Rating Area 7	No Preference	15	313.21
23489PA0010112	Rating Area 7	No Preference	16	322.99
23489PA0010112	Rating Area 7	No Preference	17	332.77
23489PA0010112	Rating Area 7	No Preference	18	343.30
23489PA0010112	Rating Area 7	No Preference	19	353.82
23489PA0010112	Rating Area 7	No Preference	20	364.73
23489PA0010112	Rating Area 7	No Preference	21	376.01
23489PA0010112	Rating Area 7	No Preference	22	376.01
23489PA0010112	Rating Area 7	No Preference	23	376.01
23489PA0010112	Rating Area 7	No Preference	24	376.01
23489PA0010112	Rating Area 7	No Preference	25	377.51
23489PA0010112	Rating Area 7	No Preference	26	385.03
23489PA0010112	Rating Area 7	No Preference	27	394.05
23489PA0010112	Rating Area 7	No Preference	28	408.72
23489PA0010112	Rating Area 7	No Preference	29	420.75
23489PA0010112	Rating Area 7	No Preference	30	426.77
23489PA0010112	Rating Area 7	No Preference	31	435.80
23489PA0010112	Rating Area 7	No Preference	32	444.82
23489PA0010112	Rating Area 7	No Preference	33	450.46
23489PA0010112	Rating Area 7	No Preference	34	456.47
23489PA0010112	Rating Area 7	No Preference	35	459.48
23489PA0010112	Rating Area 7	No Preference	36	462.49
23489PA0010112	Rating Area 7	No Preference	37	465.50
23489PA0010112	Rating Area 7	No Preference	38	468.50
23489PA0010112	Rating Area 7	No Preference	39	474.53
23489PA0010112	Rating Area 7	No Preference	40	480.54
23489PA0010112	Rating Area 7	No Preference	41	489.57
23489PA0010112	Rating Area 7	No Preference	42	498.21
23489PA0010112	Rating Area 7	No Preference	43	510.25
23489PA0010112	Rating Area 7	No Preference	44	525.29
23489PA0010112	Rating Area 7	No Preference	45	542.96
23489PA0010112	Rating Area 7	No Preference	46	564.02
23489PA0010112	Rating Area 7	No Preference	47	587.71
23489PA0010112	Rating Area 7	No Preference	48	614.77

23489PA0010112	Rating Area 7	No Preference	49	641.47
23489PA0010112	Rating Area 7	No Preference	50	671.56
23489PA0010112	Rating Area 7	No Preference	51	701.26
23489PA0010112	Rating Area 7	No Preference	52	733.98
23489PA0010112	Rating Area 7	No Preference	53	767.06
23489PA0010112	Rating Area 7	No Preference	54	802.78
23489PA0010112	Rating Area 7	No Preference	55	838.50
23489PA0010112	Rating Area 7	No Preference	56	877.23
23489PA0010112	Rating Area 7	No Preference	57	916.33
23489PA0010112	Rating Area 7	No Preference	58	958.07
23489PA0010112	Rating Area 7	No Preference	59	978.75
23489PA0010112	Rating Area 7	No Preference	60	1020.49
23489PA0010112	Rating Area 7	No Preference	61	1056.59
23489PA0010112	Rating Area 7	No Preference	62	1080.28
23489PA0010112	Rating Area 7	No Preference	63	1109.99
23489PA0010112	Rating Area 7	No Preference	64 and over	1128.03
23489PA0010112	Rating Area 8	No Preference	0-14	274.21
23489PA0010112	Rating Area 8	No Preference	15	298.58
23489PA0010112	Rating Area 8	No Preference	16	307.90
23489PA0010112	Rating Area 8	No Preference	17	317.22
23489PA0010112	Rating Area 8	No Preference	18	327.25
23489PA0010112	Rating Area 8	No Preference	19	337.29
23489PA0010112	Rating Area 8	No Preference	20	347.68
23489PA0010112	Rating Area 8	No Preference	21	358.44
23489PA0010112	Rating Area 8	No Preference	22	358.44
23489PA0010112	Rating Area 8	No Preference	23	358.44
23489PA0010112	Rating Area 8	No Preference	24	358.44
23489PA0010112	Rating Area 8	No Preference	25	359.87
23489PA0010112	Rating Area 8	No Preference	26	367.05
23489PA0010112	Rating Area 8	No Preference	27	375.64
23489PA0010112	Rating Area 8	No Preference	28	389.63
23489PA0010112	Rating Area 8	No Preference	29	401.09
23489PA0010112	Rating Area 8	No Preference	30	406.83
23489PA0010112	Rating Area 8	No Preference	31	415.43
23489PA0010112	Rating Area 8	No Preference	32	424.03
23489PA0010112	Rating Area 8	No Preference	33	429.41
23489PA0010112	Rating Area 8	No Preference	34	435.15
23489PA0010112	Rating Area 8	No Preference	35	438.02
23489PA0010112	Rating Area 8	No Preference	36	440.88
23489PA0010112	Rating Area 8	No Preference	37	443.74
23489PA0010112	Rating Area 8	No Preference	38	446.61
23489PA0010112	Rating Area 8	No Preference	39	452.35
23489PA0010112	Rating Area 8	No Preference	40	458.09
23489PA0010112	Rating Area 8	No Preference	41	466.69
23489PA0010112	Rating Area 8	No Preference	42	474.93
23489PA0010112	Rating Area 8	No Preference	43	486.41
23489PA0010112	Rating Area 8	No Preference	44	500.74
23489PA0010112	Rating Area 8	No Preference	45	517.59
23489PA0010112	Rating Area 8	No Preference	46	537.67
23489PA0010112	Rating Area 8	No Preference	47	560.24
23489PA0010112	Rating Area 8	No Preference	48	586.05
23489PA0010112	Rating Area 8	No Preference	49	611.50
23489PA0010112	Rating Area 8	No Preference	50	640.17
23489PA0010112	Rating Area 8	No Preference	51	668.49
23489PA0010112	Rating Area 8	No Preference	52	699.68
23489PA0010112	Rating Area 8	No Preference	53	731.22
23489PA0010112	Rating Area 8	No Preference	54	765.27
23489PA0010112	Rating Area 8	No Preference	55	799.32
23489PA0010112	Rating Area 8	No Preference	56	836.24
23489PA0010112	Rating Area 8	No Preference	57	873.52
23489PA0010112	Rating Area 8	No Preference	58	913.31
23489PA0010112	Rating Area 8	No Preference	59	933.02
23489PA0010112	Rating Area 8	No Preference	60	972.80
23489PA0010112	Rating Area 8	No Preference	61	1007.22
23489PA0010112	Rating Area 8	No Preference	62	1029.80
23489PA0010112	Rating Area 8	No Preference	63	1058.12
23489PA0010112	Rating Area 8	No Preference	64 and over	1075.32
23489PA0010112	Rating Area 9	No Preference	0-14	271.87
23489PA0010112	Rating Area 9	No Preference	15	296.04
23489PA0010112	Rating Area 9	No Preference	16	305.28
23489PA0010112	Rating Area 9	No Preference	17	314.52
23489PA0010112	Rating Area 9	No Preference	18	324.47
23489PA0010112	Rating Area 9	No Preference	19	334.42
23489PA0010112	Rating Area 9	No Preference	20	344.73
23489PA0010112	Rating Area 9	No Preference	21	355.39
23489PA0010112	Rating Area 9	No Preference	22	355.39
23489PA0010112	Rating Area 9	No Preference	23	355.39
23489PA0010112	Rating Area 9	No Preference	24	355.39
23489PA0010112	Rating Area 9	No Preference	25	356.81
23489PA0010112	Rating Area 9	No Preference	26	363.92
23489PA0010112	Rating Area 9	No Preference	27	372.45
23489PA0010112	Rating Area 9	No Preference	28	386.31
23489PA0010112	Rating Area 9	No Preference	29	397.68
23489PA0010112	Rating Area 9	No Preference	30	403.37
23489PA0010112	Rating Area 9	No Preference	31	411.89
23489PA0010112	Rating Area 9	No Preference	32	420.43
23489PA0010112	Rating Area 9	No Preference	33	425.76
23489PA0010112	Rating Area 9	No Preference	34	431.45
23489PA0010112	Rating Area 9	No Preference	35	434.28
23489PA0010112	Rating Area 9	No Preference	36	437.13
23489PA0010112	Rating Area 9	No Preference	37	439.97
23489PA0010112	Rating Area 9	No Preference	38	442.82
23489PA0010112	Rating Area 9	No Preference	39	448.50
23489PA0010112	Rating Area 9	No Preference	40	454.19
23489PA0010112	Rating Area 9	No Preference	41	462.72
23489PA0010112	Rating Area 9	No Preference	42	470.89
23489PA0010112	Rating Area 9	No Preference	43	482.26
23489PA0010112	Rating Area 9	No Preference	44	496.48
23489PA0010112	Rating Area 9	No Preference	45	513.19
23489PA0010112	Rating Area 9	No Preference	46	533.09
23489PA0010112	Rating Area 9	No Preference	47	555.47
23489PA0010112	Rating Area 9	No Preference	48	581.06
23489PA0010112	Rating Area 9	No Preference	49	606.30
23489PA0010112	Rating Area 9	No Preference	50	634.72
23489PA0010112	Rating Area 9	No Preference	51	662.80
23489PA0010112	Rating Area 9	No Preference	52	693.72
23489PA0010112	Rating Area 9	No Preference	53	725.00
23489PA0010112	Rating Area 9	No Preference	54	758.76
23489PA0010112	Rating Area 9	No Preference	55	792.52
23489PA0010112	Rating Area 9	No Preference	56	829.13
23489PA0010112	Rating Area 9	No Preference	57	866.09
23489PA0010112	Rating Area 9	No Preference	58	905.54

23489PA0010112	Rating Area 9	No Preference	59	925.08
23489PA0010112	Rating Area 9	No Preference	60	964.53
23489PA0010112	Rating Area 9	No Preference	61	998.65
23489PA0010112	Rating Area 9	No Preference	62	1021.04
23489PA0010112	Rating Area 9	No Preference	63	1049.11
23489PA0010112	Rating Area 9	No Preference	64 and over	1066.17
23489PA0010113	Rating Area 1	No Preference	0-14	196.99
23489PA0010113	Rating Area 1	No Preference	15	214.51
23489PA0010113	Rating Area 1	No Preference	16	221.20
23489PA0010113	Rating Area 1	No Preference	17	227.90
23489PA0010113	Rating Area 1	No Preference	18	235.10
23489PA0010113	Rating Area 1	No Preference	19	242.32
23489PA0010113	Rating Area 1	No Preference	20	249.79
23489PA0010113	Rating Area 1	No Preference	21	257.51
23489PA0010113	Rating Area 1	No Preference	22	257.51
23489PA0010113	Rating Area 1	No Preference	23	257.51
23489PA0010113	Rating Area 1	No Preference	24	257.51
23489PA0010113	Rating Area 1	No Preference	25	258.54
23489PA0010113	Rating Area 1	No Preference	26	263.69
23489PA0010113	Rating Area 1	No Preference	27	269.87
23489PA0010113	Rating Area 1	No Preference	28	279.92
23489PA0010113	Rating Area 1	No Preference	29	288.15
23489PA0010113	Rating Area 1	No Preference	30	292.28
23489PA0010113	Rating Area 1	No Preference	31	298.45
23489PA0010113	Rating Area 1	No Preference	32	304.63
23489PA0010113	Rating Area 1	No Preference	33	308.49
23489PA0010113	Rating Area 1	No Preference	34	312.62
23489PA0010113	Rating Area 1	No Preference	35	314.67
23489PA0010113	Rating Area 1	No Preference	36	316.74
23489PA0010113	Rating Area 1	No Preference	37	318.80
23489PA0010113	Rating Area 1	No Preference	38	320.86
23489PA0010113	Rating Area 1	No Preference	39	324.97
23489PA0010113	Rating Area 1	No Preference	40	329.10
23489PA0010113	Rating Area 1	No Preference	41	335.28
23489PA0010113	Rating Area 1	No Preference	42	341.20
23489PA0010113	Rating Area 1	No Preference	43	349.44
23489PA0010113	Rating Area 1	No Preference	44	359.74
23489PA0010113	Rating Area 1	No Preference	45	371.85
23489PA0010113	Rating Area 1	No Preference	46	386.27
23489PA0010113	Rating Area 1	No Preference	47	402.49
23489PA0010113	Rating Area 1	No Preference	48	421.03
23489PA0010113	Rating Area 1	No Preference	49	439.31
23489PA0010113	Rating Area 1	No Preference	50	459.91
23489PA0010113	Rating Area 1	No Preference	51	480.25
23489PA0010113	Rating Area 1	No Preference	52	502.66
23489PA0010113	Rating Area 1	No Preference	53	525.32
23489PA0010113	Rating Area 1	No Preference	54	549.79
23489PA0010113	Rating Area 1	No Preference	55	574.25
23489PA0010113	Rating Area 1	No Preference	56	600.77
23489PA0010113	Rating Area 1	No Preference	57	627.55
23489PA0010113	Rating Area 1	No Preference	58	656.14
23489PA0010113	Rating Area 1	No Preference	59	670.30
23489PA0010113	Rating Area 1	No Preference	60	698.89
23489PA0010113	Rating Area 1	No Preference	61	723.60
23489PA0010113	Rating Area 1	No Preference	62	739.83
23489PA0010113	Rating Area 1	No Preference	63	760.17
23489PA0010113	Rating Area 1	No Preference	64 and over	772.53
23489PA0010113	Rating Area 2	No Preference	0-14	198.99
23489PA0010113	Rating Area 2	No Preference	15	216.67
23489PA0010113	Rating Area 2	No Preference	16	223.43
23489PA0010113	Rating Area 2	No Preference	17	230.20
23489PA0010113	Rating Area 2	No Preference	18	237.48
23489PA0010113	Rating Area 2	No Preference	19	244.76
23489PA0010113	Rating Area 2	No Preference	20	252.30
23489PA0010113	Rating Area 2	No Preference	21	260.11
23489PA0010113	Rating Area 2	No Preference	22	260.11
23489PA0010113	Rating Area 2	No Preference	23	260.11
23489PA0010113	Rating Area 2	No Preference	24	260.11
23489PA0010113	Rating Area 2	No Preference	25	261.15
23489PA0010113	Rating Area 2	No Preference	26	266.35
23489PA0010113	Rating Area 2	No Preference	27	272.59
23489PA0010113	Rating Area 2	No Preference	28	282.74
23489PA0010113	Rating Area 2	No Preference	29	291.07
23489PA0010113	Rating Area 2	No Preference	30	295.22
23489PA0010113	Rating Area 2	No Preference	31	301.46
23489PA0010113	Rating Area 2	No Preference	32	307.71
23489PA0010113	Rating Area 2	No Preference	33	311.61
23489PA0010113	Rating Area 2	No Preference	34	315.77
23489PA0010113	Rating Area 2	No Preference	35	317.86
23489PA0010113	Rating Area 2	No Preference	36	319.93
23489PA0010113	Rating Area 2	No Preference	37	322.01
23489PA0010113	Rating Area 2	No Preference	38	324.10
23489PA0010113	Rating Area 2	No Preference	39	328.26
23489PA0010113	Rating Area 2	No Preference	40	332.42
23489PA0010113	Rating Area 2	No Preference	41	338.66
23489PA0010113	Rating Area 2	No Preference	42	344.65
23489PA0010113	Rating Area 2	No Preference	43	352.97
23489PA0010113	Rating Area 2	No Preference	44	363.37
23489PA0010113	Rating Area 2	No Preference	45	375.60
23489PA0010113	Rating Area 2	No Preference	46	390.17
23489PA0010113	Rating Area 2	No Preference	47	406.55
23489PA0010113	Rating Area 2	No Preference	48	425.28
23489PA0010113	Rating Area 2	No Preference	49	443.75
23489PA0010113	Rating Area 2	No Preference	50	464.56
23489PA0010113	Rating Area 2	No Preference	51	485.11
23489PA0010113	Rating Area 2	No Preference	52	507.74
23489PA0010113	Rating Area 2	No Preference	53	530.63
23489PA0010113	Rating Area 2	No Preference	54	555.33
23489PA0010113	Rating Area 2	No Preference	55	580.04
23489PA0010113	Rating Area 2	No Preference	56	606.83
23489PA0010113	Rating Area 2	No Preference	57	633.89
23489PA0010113	Rating Area 2	No Preference	58	662.76
23489PA0010113	Rating Area 2	No Preference	59	677.07
23489PA0010113	Rating Area 2	No Preference	60	705.93
23489PA0010113	Rating Area 2	No Preference	61	730.91
23489PA0010113	Rating Area 2	No Preference	62	747.30
23489PA0010113	Rating Area 2	No Preference	63	767.85
23489PA0010113	Rating Area 2	No Preference	64 and over	780.33
23489PA0010113	Rating Area 3	No Preference	0-14	234.40
23489PA0010113	Rating Area 3	No Preference	15	255.24
23489PA0010113	Rating Area 3	No Preference	16	263.21
23489PA0010113	Rating Area 3	No Preference	17	271.18

23489PA0010113	Rating Area 3	No Preference	18	279.75
23489PA0010113	Rating Area 3	No Preference	19	288.33
23489PA0010113	Rating Area 3	No Preference	20	297.22
23489PA0010113	Rating Area 3	No Preference	21	306.41
23489PA0010113	Rating Area 3	No Preference	22	306.41
23489PA0010113	Rating Area 3	No Preference	23	306.41
23489PA0010113	Rating Area 3	No Preference	24	306.41
23489PA0010113	Rating Area 3	No Preference	25	307.64
23489PA0010113	Rating Area 3	No Preference	26	313.77
23489PA0010113	Rating Area 3	No Preference	27	321.12
23489PA0010113	Rating Area 3	No Preference	28	333.07
23489PA0010113	Rating Area 3	No Preference	29	342.87
23489PA0010113	Rating Area 3	No Preference	30	347.77
23489PA0010113	Rating Area 3	No Preference	31	355.13
23489PA0010113	Rating Area 3	No Preference	32	362.48
23489PA0010113	Rating Area 3	No Preference	33	367.08
23489PA0010113	Rating Area 3	No Preference	34	371.98
23489PA0010113	Rating Area 3	No Preference	35	374.43
23489PA0010113	Rating Area 3	No Preference	36	376.89
23489PA0010113	Rating Area 3	No Preference	37	379.34
23489PA0010113	Rating Area 3	No Preference	38	381.79
23489PA0010113	Rating Area 3	No Preference	39	386.69
23489PA0010113	Rating Area 3	No Preference	40	391.59
23489PA0010113	Rating Area 3	No Preference	41	398.94
23489PA0010113	Rating Area 3	No Preference	42	406.00
23489PA0010113	Rating Area 3	No Preference	43	415.80
23489PA0010113	Rating Area 3	No Preference	44	428.05
23489PA0010113	Rating Area 3	No Preference	45	442.45
23489PA0010113	Rating Area 3	No Preference	46	459.62
23489PA0010113	Rating Area 3	No Preference	47	478.91
23489PA0010113	Rating Area 3	No Preference	48	500.98
23489PA0010113	Rating Area 3	No Preference	49	522.73
23489PA0010113	Rating Area 3	No Preference	50	547.25
23489PA0010113	Rating Area 3	No Preference	51	571.46
23489PA0010113	Rating Area 3	No Preference	52	598.11
23489PA0010113	Rating Area 3	No Preference	53	625.07
23489PA0010113	Rating Area 3	No Preference	54	654.18
23489PA0010113	Rating Area 3	No Preference	55	683.30
23489PA0010113	Rating Area 3	No Preference	56	714.86
23489PA0010113	Rating Area 3	No Preference	57	746.73
23489PA0010113	Rating Area 3	No Preference	58	780.73
23489PA0010113	Rating Area 3	No Preference	59	797.59
23489PA0010113	Rating Area 3	No Preference	60	831.59
23489PA0010113	Rating Area 3	No Preference	61	861.01
23489PA0010113	Rating Area 3	No Preference	62	880.32
23489PA0010113	Rating Area 3	No Preference	63	904.52
23489PA0010113	Rating Area 3	No Preference	64 and over	919.23
23489PA0010113	Rating Area 4	No Preference	0-14	206.36
23489PA0010113	Rating Area 4	No Preference	15	224.71
23489PA0010113	Rating Area 4	No Preference	16	231.71
23489PA0010113	Rating Area 4	No Preference	17	238.73
23489PA0010113	Rating Area 4	No Preference	18	246.29
23489PA0010113	Rating Area 4	No Preference	19	253.83
23489PA0010113	Rating Area 4	No Preference	20	261.66
23489PA0010113	Rating Area 4	No Preference	21	269.75
23489PA0010113	Rating Area 4	No Preference	22	269.75
23489PA0010113	Rating Area 4	No Preference	23	269.75
23489PA0010113	Rating Area 4	No Preference	24	269.75
23489PA0010113	Rating Area 4	No Preference	25	270.83
23489PA0010113	Rating Area 4	No Preference	26	276.22
23489PA0010113	Rating Area 4	No Preference	27	282.70
23489PA0010113	Rating Area 4	No Preference	28	293.21
23489PA0010113	Rating Area 4	No Preference	29	301.85
23489PA0010113	Rating Area 4	No Preference	30	306.17
23489PA0010113	Rating Area 4	No Preference	31	312.64
23489PA0010113	Rating Area 4	No Preference	32	319.12
23489PA0010113	Rating Area 4	No Preference	33	323.16
23489PA0010113	Rating Area 4	No Preference	34	327.47
23489PA0010113	Rating Area 4	No Preference	35	329.63
23489PA0010113	Rating Area 4	No Preference	36	331.79
23489PA0010113	Rating Area 4	No Preference	37	333.95
23489PA0010113	Rating Area 4	No Preference	38	336.11
23489PA0010113	Rating Area 4	No Preference	39	340.43
23489PA0010113	Rating Area 4	No Preference	40	344.74
23489PA0010113	Rating Area 4	No Preference	41	351.21
23489PA0010113	Rating Area 4	No Preference	42	357.42
23489PA0010113	Rating Area 4	No Preference	43	366.05
23489PA0010113	Rating Area 4	No Preference	44	376.84
23489PA0010113	Rating Area 4	No Preference	45	389.52
23489PA0010113	Rating Area 4	No Preference	46	404.63
23489PA0010113	Rating Area 4	No Preference	47	421.62
23489PA0010113	Rating Area 4	No Preference	48	441.05
23489PA0010113	Rating Area 4	No Preference	49	460.20
23489PA0010113	Rating Area 4	No Preference	50	481.78
23489PA0010113	Rating Area 4	No Preference	51	503.08
23489PA0010113	Rating Area 4	No Preference	52	526.55
23489PA0010113	Rating Area 4	No Preference	53	550.29
23489PA0010113	Rating Area 4	No Preference	54	575.92
23489PA0010113	Rating Area 4	No Preference	55	601.54
23489PA0010113	Rating Area 4	No Preference	56	629.33
23489PA0010113	Rating Area 4	No Preference	57	657.38
23489PA0010113	Rating Area 4	No Preference	58	687.32
23489PA0010113	Rating Area 4	No Preference	59	702.16
23489PA0010113	Rating Area 4	No Preference	60	732.10
23489PA0010113	Rating Area 4	No Preference	61	758.00
23489PA0010113	Rating Area 4	No Preference	62	774.99
23489PA0010113	Rating Area 4	No Preference	63	796.30
23489PA0010113	Rating Area 4	No Preference	64 and over	809.25
23489PA0010113	Rating Area 5	No Preference	0-14	202.94
23489PA0010113	Rating Area 5	No Preference	15	220.98
23489PA0010113	Rating Area 5	No Preference	16	227.88
23489PA0010113	Rating Area 5	No Preference	17	234.77
23489PA0010113	Rating Area 5	No Preference	18	242.20
23489PA0010113	Rating Area 5	No Preference	19	249.63
23489PA0010113	Rating Area 5	No Preference	20	257.32
23489PA0010113	Rating Area 5	No Preference	21	265.28
23489PA0010113	Rating Area 5	No Preference	22	265.28
23489PA0010113	Rating Area 5	No Preference	23	265.28
23489PA0010113	Rating Area 5	No Preference	24	265.28
23489PA0010113	Rating Area 5	No Preference	25	266.34
23489PA0010113	Rating Area 5	No Preference	26	271.64
23489PA0010113	Rating Area 5	No Preference	27	278.02

23489PA0010113	Rating Area 5	No Preference	28	288.36
23489PA0010113	Rating Area 5	No Preference	29	296.84
23489PA0010113	Rating Area 5	No Preference	30	301.09
23489PA0010113	Rating Area 5	No Preference	31	307.46
23489PA0010113	Rating Area 5	No Preference	32	313.82
23489PA0010113	Rating Area 5	No Preference	33	317.80
23489PA0010113	Rating Area 5	No Preference	34	322.05
23489PA0010113	Rating Area 5	No Preference	35	324.17
23489PA0010113	Rating Area 5	No Preference	36	326.29
23489PA0010113	Rating Area 5	No Preference	37	328.42
23489PA0010113	Rating Area 5	No Preference	38	330.54
23489PA0010113	Rating Area 5	No Preference	39	334.78
23489PA0010113	Rating Area 5	No Preference	40	339.03
23489PA0010113	Rating Area 5	No Preference	41	345.40
23489PA0010113	Rating Area 5	No Preference	42	351.49
23489PA0010113	Rating Area 5	No Preference	43	359.98
23489PA0010113	Rating Area 5	No Preference	44	370.60
23489PA0010113	Rating Area 5	No Preference	45	383.07
23489PA0010113	Rating Area 5	No Preference	46	397.92
23489PA0010113	Rating Area 5	No Preference	47	414.63
23489PA0010113	Rating Area 5	No Preference	48	433.73
23489PA0010113	Rating Area 5	No Preference	49	452.57
23489PA0010113	Rating Area 5	No Preference	50	473.79
23489PA0010113	Rating Area 5	No Preference	51	494.75
23489PA0010113	Rating Area 5	No Preference	52	517.82
23489PA0010113	Rating Area 5	No Preference	53	541.17
23489PA0010113	Rating Area 5	No Preference	54	566.37
23489PA0010113	Rating Area 5	No Preference	55	591.57
23489PA0010113	Rating Area 5	No Preference	56	618.90
23489PA0010113	Rating Area 5	No Preference	57	646.49
23489PA0010113	Rating Area 5	No Preference	58	675.94
23489PA0010113	Rating Area 5	No Preference	59	690.52
23489PA0010113	Rating Area 5	No Preference	60	719.97
23489PA0010113	Rating Area 5	No Preference	61	745.44
23489PA0010113	Rating Area 5	No Preference	62	762.15
23489PA0010113	Rating Area 5	No Preference	63	783.10
23489PA0010113	Rating Area 5	No Preference	64 and over	795.84
23489PA0010113	Rating Area 6	No Preference	0-14	235.72
23489PA0010113	Rating Area 6	No Preference	15	256.68
23489PA0010113	Rating Area 6	No Preference	16	264.69
23489PA0010113	Rating Area 6	No Preference	17	272.70
23489PA0010113	Rating Area 6	No Preference	18	281.34
23489PA0010113	Rating Area 6	No Preference	19	289.96
23489PA0010113	Rating Area 6	No Preference	20	298.90
23489PA0010113	Rating Area 6	No Preference	21	308.14
23489PA0010113	Rating Area 6	No Preference	22	308.14
23489PA0010113	Rating Area 6	No Preference	23	308.14
23489PA0010113	Rating Area 6	No Preference	24	308.14
23489PA0010113	Rating Area 6	No Preference	25	309.37
23489PA0010113	Rating Area 6	No Preference	26	315.54
23489PA0010113	Rating Area 6	No Preference	27	322.93
23489PA0010113	Rating Area 6	No Preference	28	334.94
23489PA0010113	Rating Area 6	No Preference	29	344.80
23489PA0010113	Rating Area 6	No Preference	30	349.74
23489PA0010113	Rating Area 6	No Preference	31	357.13
23489PA0010113	Rating Area 6	No Preference	32	364.53
23489PA0010113	Rating Area 6	No Preference	33	369.15
23489PA0010113	Rating Area 6	No Preference	34	374.08
23489PA0010113	Rating Area 6	No Preference	35	376.55
23489PA0010113	Rating Area 6	No Preference	36	379.01
23489PA0010113	Rating Area 6	No Preference	37	381.48
23489PA0010113	Rating Area 6	No Preference	38	383.94
23489PA0010113	Rating Area 6	No Preference	39	388.88
23489PA0010113	Rating Area 6	No Preference	40	393.81
23489PA0010113	Rating Area 6	No Preference	41	401.20
23489PA0010113	Rating Area 6	No Preference	42	408.28
23489PA0010113	Rating Area 6	No Preference	43	418.14
23489PA0010113	Rating Area 6	No Preference	44	430.47
23489PA0010113	Rating Area 6	No Preference	45	444.96
23489PA0010113	Rating Area 6	No Preference	46	462.22
23489PA0010113	Rating Area 6	No Preference	47	481.62
23489PA0010113	Rating Area 6	No Preference	48	503.81
23489PA0010113	Rating Area 6	No Preference	49	525.68
23489PA0010113	Rating Area 6	No Preference	50	550.34
23489PA0010113	Rating Area 6	No Preference	51	574.68
23489PA0010113	Rating Area 6	No Preference	52	601.49
23489PA0010113	Rating Area 6	No Preference	53	628.61
23489PA0010113	Rating Area 6	No Preference	54	657.88
23489PA0010113	Rating Area 6	No Preference	55	687.15
23489PA0010113	Rating Area 6	No Preference	56	718.89
23489PA0010113	Rating Area 6	No Preference	57	750.94
23489PA0010113	Rating Area 6	No Preference	58	785.14
23489PA0010113	Rating Area 6	No Preference	59	802.09
23489PA0010113	Rating Area 6	No Preference	60	836.29
23489PA0010113	Rating Area 6	No Preference	61	865.87
23489PA0010113	Rating Area 6	No Preference	62	885.29
23489PA0010113	Rating Area 6	No Preference	63	909.63
23489PA0010113	Rating Area 6	No Preference	64 and over	924.42
23489PA0010113	Rating Area 7	No Preference	0-14	241.44
23489PA0010113	Rating Area 7	No Preference	15	262.90
23489PA0010113	Rating Area 7	No Preference	16	271.11
23489PA0010113	Rating Area 7	No Preference	17	279.31
23489PA0010113	Rating Area 7	No Preference	18	288.15
23489PA0010113	Rating Area 7	No Preference	19	296.99
23489PA0010113	Rating Area 7	No Preference	20	306.14
23489PA0010113	Rating Area 7	No Preference	21	315.61
23489PA0010113	Rating Area 7	No Preference	22	315.61
23489PA0010113	Rating Area 7	No Preference	23	315.61
23489PA0010113	Rating Area 7	No Preference	24	315.61
23489PA0010113	Rating Area 7	No Preference	25	316.87
23489PA0010113	Rating Area 7	No Preference	26	323.19
23489PA0010113	Rating Area 7	No Preference	27	330.76
23489PA0010113	Rating Area 7	No Preference	28	343.07
23489PA0010113	Rating Area 7	No Preference	29	353.17
23489PA0010113	Rating Area 7	No Preference	30	358.21
23489PA0010113	Rating Area 7	No Preference	31	365.79
23489PA0010113	Rating Area 7	No Preference	32	373.37
23489PA0010113	Rating Area 7	No Preference	33	378.10
23489PA0010113	Rating Area 7	No Preference	34	383.15
23489PA0010113	Rating Area 7	No Preference	35	385.67
23489PA0010113	Rating Area 7	No Preference	36	388.20
23489PA0010113	Rating Area 7	No Preference	37	390.72

23489PA0010113	Rating Area 7	No Preference	38	393.25
23489PA0010113	Rating Area 7	No Preference	39	398.30
23489PA0010113	Rating Area 7	No Preference	40	403.35
23489PA0010113	Rating Area 7	No Preference	41	410.92
23489PA0010113	Rating Area 7	No Preference	42	418.18
23489PA0010113	Rating Area 7	No Preference	43	428.29
23489PA0010113	Rating Area 7	No Preference	44	440.90
23489PA0010113	Rating Area 7	No Preference	45	455.74
23489PA0010113	Rating Area 7	No Preference	46	473.42
23489PA0010113	Rating Area 7	No Preference	47	493.30
23489PA0010113	Rating Area 7	No Preference	48	516.02
23489PA0010113	Rating Area 7	No Preference	49	538.44
23489PA0010113	Rating Area 7	No Preference	50	563.68
23489PA0010113	Rating Area 7	No Preference	51	588.62
23489PA0010113	Rating Area 7	No Preference	52	616.07
23489PA0010113	Rating Area 7	No Preference	53	643.85
23489PA0010113	Rating Area 7	No Preference	54	673.82
23489PA0010113	Rating Area 7	No Preference	55	703.81
23489PA0010113	Rating Area 7	No Preference	56	736.32
23489PA0010113	Rating Area 7	No Preference	57	769.14
23489PA0010113	Rating Area 7	No Preference	58	804.17
23489PA0010113	Rating Area 7	No Preference	59	821.54
23489PA0010113	Rating Area 7	No Preference	60	856.56
23489PA0010113	Rating Area 7	No Preference	61	886.86
23489PA0010113	Rating Area 7	No Preference	62	906.75
23489PA0010113	Rating Area 7	No Preference	63	931.68
23489PA0010113	Rating Area 7	No Preference	64 and over	946.83
23489PA0010113	Rating Area 8	No Preference	0-14	230.16
23489PA0010113	Rating Area 8	No Preference	15	250.63
23489PA0010113	Rating Area 8	No Preference	16	258.45
23489PA0010113	Rating Area 8	No Preference	17	266.27
23489PA0010113	Rating Area 8	No Preference	18	274.70
23489PA0010113	Rating Area 8	No Preference	19	283.12
23489PA0010113	Rating Area 8	No Preference	20	291.85
23489PA0010113	Rating Area 8	No Preference	21	300.87
23489PA0010113	Rating Area 8	No Preference	22	300.87
23489PA0010113	Rating Area 8	No Preference	23	300.87
23489PA0010113	Rating Area 8	No Preference	24	300.87
23489PA0010113	Rating Area 8	No Preference	25	302.07
23489PA0010113	Rating Area 8	No Preference	26	308.10
23489PA0010113	Rating Area 8	No Preference	27	315.31
23489PA0010113	Rating Area 8	No Preference	28	327.04
23489PA0010113	Rating Area 8	No Preference	29	336.67
23489PA0010113	Rating Area 8	No Preference	30	341.48
23489PA0010113	Rating Area 8	No Preference	31	348.71
23489PA0010113	Rating Area 8	No Preference	32	355.93
23489PA0010113	Rating Area 8	No Preference	33	360.44
23489PA0010113	Rating Area 8	No Preference	34	365.26
23489PA0010113	Rating Area 8	No Preference	35	367.66
23489PA0010113	Rating Area 8	No Preference	36	370.07
23489PA0010113	Rating Area 8	No Preference	37	372.47
23489PA0010113	Rating Area 8	No Preference	38	374.88
23489PA0010113	Rating Area 8	No Preference	39	379.70
23489PA0010113	Rating Area 8	No Preference	40	384.51
23489PA0010113	Rating Area 8	No Preference	41	391.74
23489PA0010113	Rating Area 8	No Preference	42	398.66
23489PA0010113	Rating Area 8	No Preference	43	408.28
23489PA0010113	Rating Area 8	No Preference	44	420.31
23489PA0010113	Rating Area 8	No Preference	45	434.46
23489PA0010113	Rating Area 8	No Preference	46	451.31
23489PA0010113	Rating Area 8	No Preference	47	470.26
23489PA0010113	Rating Area 8	No Preference	48	491.92
23489PA0010113	Rating Area 8	No Preference	49	513.28
23489PA0010113	Rating Area 8	No Preference	50	537.35
23489PA0010113	Rating Area 8	No Preference	51	561.13
23489PA0010113	Rating Area 8	No Preference	52	587.30
23489PA0010113	Rating Area 8	No Preference	53	613.78
23489PA0010113	Rating Area 8	No Preference	54	642.35
23489PA0010113	Rating Area 8	No Preference	55	670.94
23489PA0010113	Rating Area 8	No Preference	56	701.93
23489PA0010113	Rating Area 8	No Preference	57	733.22
23489PA0010113	Rating Area 8	No Preference	58	766.62
23489PA0010113	Rating Area 8	No Preference	59	783.17
23489PA0010113	Rating Area 8	No Preference	60	816.56
23489PA0010113	Rating Area 8	No Preference	61	845.45
23489PA0010113	Rating Area 8	No Preference	62	864.40
23489PA0010113	Rating Area 8	No Preference	63	888.17
23489PA0010113	Rating Area 8	No Preference	64 and over	902.61
23489PA0010113	Rating Area 9	No Preference	0-14	228.21
23489PA0010113	Rating Area 9	No Preference	15	248.49
23489PA0010113	Rating Area 9	No Preference	16	256.25
23489PA0010113	Rating Area 9	No Preference	17	264.00
23489PA0010113	Rating Area 9	No Preference	18	272.36
23489PA0010113	Rating Area 9	No Preference	19	280.71
23489PA0010113	Rating Area 9	No Preference	20	289.36
23489PA0010113	Rating Area 9	No Preference	21	298.31
23489PA0010113	Rating Area 9	No Preference	22	298.31
23489PA0010113	Rating Area 9	No Preference	23	298.31
23489PA0010113	Rating Area 9	No Preference	24	298.31
23489PA0010113	Rating Area 9	No Preference	25	299.50
23489PA0010113	Rating Area 9	No Preference	26	305.47
23489PA0010113	Rating Area 9	No Preference	27	312.63
23489PA0010113	Rating Area 9	No Preference	28	324.26
23489PA0010113	Rating Area 9	No Preference	29	333.81
23489PA0010113	Rating Area 9	No Preference	30	338.58
23489PA0010113	Rating Area 9	No Preference	31	345.75
23489PA0010113	Rating Area 9	No Preference	32	352.90
23489PA0010113	Rating Area 9	No Preference	33	357.37
23489PA0010113	Rating Area 9	No Preference	34	362.14
23489PA0010113	Rating Area 9	No Preference	35	364.53
23489PA0010113	Rating Area 9	No Preference	36	366.92
23489PA0010113	Rating Area 9	No Preference	37	369.31
23489PA0010113	Rating Area 9	No Preference	38	371.69
23489PA0010113	Rating Area 9	No Preference	39	376.47
23489PA0010113	Rating Area 9	No Preference	40	381.25
23489PA0010113	Rating Area 9	No Preference	41	388.40
23489PA0010113	Rating Area 9	No Preference	42	395.26
23489PA0010113	Rating Area 9	No Preference	43	404.81
23489PA0010113	Rating Area 9	No Preference	44	416.74
23489PA0010113	Rating Area 9	No Preference	45	430.76
23489PA0010113	Rating Area 9	No Preference	46	447.47
23489PA0010113	Rating Area 9	No Preference	47	466.26

23489PA0010113	Rating Area 9	No Preference	48	487.74
23489PA0010113	Rating Area 9	No Preference	49	508.91
23489PA0010113	Rating Area 9	No Preference	50	532.79
23489PA0010113	Rating Area 9	No Preference	51	556.35
23489PA0010113	Rating Area 9	No Preference	52	582.30
23489PA0010113	Rating Area 9	No Preference	53	608.56
23489PA0010113	Rating Area 9	No Preference	54	636.89
23489PA0010113	Rating Area 9	No Preference	55	665.23
23489PA0010113	Rating Area 9	No Preference	56	695.95
23489PA0010113	Rating Area 9	No Preference	57	726.98
23489PA0010113	Rating Area 9	No Preference	58	760.10
23489PA0010113	Rating Area 9	No Preference	59	776.50
23489PA0010113	Rating Area 9	No Preference	60	809.61
23489PA0010113	Rating Area 9	No Preference	61	838.25
23489PA0010113	Rating Area 9	No Preference	62	857.04
23489PA0010113	Rating Area 9	No Preference	63	880.61
23489PA0010113	Rating Area 9	No Preference	64 and over	894.93
23489PA0010114	Rating Area 1	No Preference	0-14	207.22
23489PA0010114	Rating Area 1	No Preference	15	225.64
23489PA0010114	Rating Area 1	No Preference	16	232.69
23489PA0010114	Rating Area 1	No Preference	17	239.73
23489PA0010114	Rating Area 1	No Preference	18	247.31
23489PA0010114	Rating Area 1	No Preference	19	254.90
23489PA0010114	Rating Area 1	No Preference	20	262.76
23489PA0010114	Rating Area 1	No Preference	21	270.88
23489PA0010114	Rating Area 1	No Preference	22	270.88
23489PA0010114	Rating Area 1	No Preference	23	270.88
23489PA0010114	Rating Area 1	No Preference	24	270.88
23489PA0010114	Rating Area 1	No Preference	25	271.96
23489PA0010114	Rating Area 1	No Preference	26	277.38
23489PA0010114	Rating Area 1	No Preference	27	283.89
23489PA0010114	Rating Area 1	No Preference	28	294.45
23489PA0010114	Rating Area 1	No Preference	29	303.11
23489PA0010114	Rating Area 1	No Preference	30	307.44
23489PA0010114	Rating Area 1	No Preference	31	313.95
23489PA0010114	Rating Area 1	No Preference	32	320.45
23489PA0010114	Rating Area 1	No Preference	33	324.52
23489PA0010114	Rating Area 1	No Preference	34	328.85
23489PA0010114	Rating Area 1	No Preference	35	331.01
23489PA0010114	Rating Area 1	No Preference	36	333.18
23489PA0010114	Rating Area 1	No Preference	37	335.35
23489PA0010114	Rating Area 1	No Preference	38	337.51
23489PA0010114	Rating Area 1	No Preference	39	341.85
23489PA0010114	Rating Area 1	No Preference	40	346.19
23489PA0010114	Rating Area 1	No Preference	41	352.68
23489PA0010114	Rating Area 1	No Preference	42	358.92
23489PA0010114	Rating Area 1	No Preference	43	367.58
23489PA0010114	Rating Area 1	No Preference	44	378.42
23489PA0010114	Rating Area 1	No Preference	45	391.15
23489PA0010114	Rating Area 1	No Preference	46	406.32
23489PA0010114	Rating Area 1	No Preference	47	423.38
23489PA0010114	Rating Area 1	No Preference	48	442.88
23489PA0010114	Rating Area 1	No Preference	49	462.12
23489PA0010114	Rating Area 1	No Preference	50	483.79
23489PA0010114	Rating Area 1	No Preference	51	505.20
23489PA0010114	Rating Area 1	No Preference	52	528.75
23489PA0010114	Rating Area 1	No Preference	53	552.60
23489PA0010114	Rating Area 1	No Preference	54	578.32
23489PA0010114	Rating Area 1	No Preference	55	604.06
23489PA0010114	Rating Area 1	No Preference	56	631.96
23489PA0010114	Rating Area 1	No Preference	57	660.14
23489PA0010114	Rating Area 1	No Preference	58	690.21
23489PA0010114	Rating Area 1	No Preference	59	705.10
23489PA0010114	Rating Area 1	No Preference	60	735.17
23489PA0010114	Rating Area 1	No Preference	61	761.17
23489PA0010114	Rating Area 1	No Preference	62	778.24
23489PA0010114	Rating Area 1	No Preference	63	799.63
23489PA0010114	Rating Area 1	No Preference	64 and over	812.64
23489PA0010114	Rating Area 2	No Preference	0-14	209.32
23489PA0010114	Rating Area 2	No Preference	15	227.92
23489PA0010114	Rating Area 2	No Preference	16	235.03
23489PA0010114	Rating Area 2	No Preference	17	242.15
23489PA0010114	Rating Area 2	No Preference	18	249.80
23489PA0010114	Rating Area 2	No Preference	19	257.47
23489PA0010114	Rating Area 2	No Preference	20	265.40
23489PA0010114	Rating Area 2	No Preference	21	273.61
23489PA0010114	Rating Area 2	No Preference	22	273.61
23489PA0010114	Rating Area 2	No Preference	23	273.61
23489PA0010114	Rating Area 2	No Preference	24	273.61
23489PA0010114	Rating Area 2	No Preference	25	274.70
23489PA0010114	Rating Area 2	No Preference	26	280.17
23489PA0010114	Rating Area 2	No Preference	27	286.74
23489PA0010114	Rating Area 2	No Preference	28	297.42
23489PA0010114	Rating Area 2	No Preference	29	306.17
23489PA0010114	Rating Area 2	No Preference	30	310.54
23489PA0010114	Rating Area 2	No Preference	31	317.12
23489PA0010114	Rating Area 2	No Preference	32	323.68
23489PA0010114	Rating Area 2	No Preference	33	327.79
23489PA0010114	Rating Area 2	No Preference	34	332.17
23489PA0010114	Rating Area 2	No Preference	35	334.35
23489PA0010114	Rating Area 2	No Preference	36	336.54
23489PA0010114	Rating Area 2	No Preference	37	338.73
23489PA0010114	Rating Area 2	No Preference	38	340.92
23489PA0010114	Rating Area 2	No Preference	39	345.29
23489PA0010114	Rating Area 2	No Preference	40	349.67
23489PA0010114	Rating Area 2	No Preference	41	356.24
23489PA0010114	Rating Area 2	No Preference	42	362.54
23489PA0010114	Rating Area 2	No Preference	43	371.29
23489PA0010114	Rating Area 2	No Preference	44	382.23
23489PA0010114	Rating Area 2	No Preference	45	395.09
23489PA0010114	Rating Area 2	No Preference	46	410.42
23489PA0010114	Rating Area 2	No Preference	47	427.66
23489PA0010114	Rating Area 2	No Preference	48	447.35
23489PA0010114	Rating Area 2	No Preference	49	466.78
23489PA0010114	Rating Area 2	No Preference	50	488.66
23489PA0010114	Rating Area 2	No Preference	51	510.29
23489PA0010114	Rating Area 2	No Preference	52	534.09
23489PA0010114	Rating Area 2	No Preference	53	558.16
23489PA0010114	Rating Area 2	No Preference	54	584.15
23489PA0010114	Rating Area 2	No Preference	55	610.15
23489PA0010114	Rating Area 2	No Preference	56	638.33
23489PA0010114	Rating Area 2	No Preference	57	666.78

23489PA0010114	Rating Area 2	No Preference	58	697.15
23489PA0010114	Rating Area 2	No Preference	59	712.21
23489PA0010114	Rating Area 2	No Preference	60	742.58
23489PA0010114	Rating Area 2	No Preference	61	768.85
23489PA0010114	Rating Area 2	No Preference	62	786.08
23489PA0010114	Rating Area 2	No Preference	63	807.70
23489PA0010114	Rating Area 2	No Preference	64 and over	820.83
23489PA0010114	Rating Area 3	No Preference	0-14	246.58
23489PA0010114	Rating Area 3	No Preference	15	268.49
23489PA0010114	Rating Area 3	No Preference	16	276.88
23489PA0010114	Rating Area 3	No Preference	17	285.25
23489PA0010114	Rating Area 3	No Preference	18	294.28
23489PA0010114	Rating Area 3	No Preference	19	303.30
23489PA0010114	Rating Area 3	No Preference	20	312.65
23489PA0010114	Rating Area 3	No Preference	21	322.32
23489PA0010114	Rating Area 3	No Preference	22	322.32
23489PA0010114	Rating Area 3	No Preference	23	322.32
23489PA0010114	Rating Area 3	No Preference	24	322.32
23489PA0010114	Rating Area 3	No Preference	25	323.60
23489PA0010114	Rating Area 3	No Preference	26	330.06
23489PA0010114	Rating Area 3	No Preference	27	337.79
23489PA0010114	Rating Area 3	No Preference	28	350.36
23489PA0010114	Rating Area 3	No Preference	29	360.67
23489PA0010114	Rating Area 3	No Preference	30	365.83
23489PA0010114	Rating Area 3	No Preference	31	373.57
23489PA0010114	Rating Area 3	No Preference	32	381.31
23489PA0010114	Rating Area 3	No Preference	33	386.13
23489PA0010114	Rating Area 3	No Preference	34	391.29
23489PA0010114	Rating Area 3	No Preference	35	393.87
23489PA0010114	Rating Area 3	No Preference	36	396.45
23489PA0010114	Rating Area 3	No Preference	37	399.03
23489PA0010114	Rating Area 3	No Preference	38	401.61
23489PA0010114	Rating Area 3	No Preference	39	406.77
23489PA0010114	Rating Area 3	No Preference	40	411.92
23489PA0010114	Rating Area 3	No Preference	41	419.66
23489PA0010114	Rating Area 3	No Preference	42	427.08
23489PA0010114	Rating Area 3	No Preference	43	437.38
23489PA0010114	Rating Area 3	No Preference	44	450.28
23489PA0010114	Rating Area 3	No Preference	45	465.43
23489PA0010114	Rating Area 3	No Preference	46	483.49
23489PA0010114	Rating Area 3	No Preference	47	503.79
23489PA0010114	Rating Area 3	No Preference	48	527.00
23489PA0010114	Rating Area 3	No Preference	49	549.88
23489PA0010114	Rating Area 3	No Preference	50	575.67
23489PA0010114	Rating Area 3	No Preference	51	601.13
23489PA0010114	Rating Area 3	No Preference	52	629.17
23489PA0010114	Rating Area 3	No Preference	53	657.53
23489PA0010114	Rating Area 3	No Preference	54	688.15
23489PA0010114	Rating Area 3	No Preference	55	718.77
23489PA0010114	Rating Area 3	No Preference	56	751.98
23489PA0010114	Rating Area 3	No Preference	57	785.49
23489PA0010114	Rating Area 3	No Preference	58	821.27
23489PA0010114	Rating Area 3	No Preference	59	839.00
23489PA0010114	Rating Area 3	No Preference	60	874.78
23489PA0010114	Rating Area 3	No Preference	61	905.72
23489PA0010114	Rating Area 3	No Preference	62	926.03
23489PA0010114	Rating Area 3	No Preference	63	951.49
23489PA0010114	Rating Area 3	No Preference	64 and over	966.96
23489PA0010114	Rating Area 4	No Preference	0-14	217.07
23489PA0010114	Rating Area 4	No Preference	15	236.36
23489PA0010114	Rating Area 4	No Preference	16	243.74
23489PA0010114	Rating Area 4	No Preference	17	251.12
23489PA0010114	Rating Area 4	No Preference	18	259.07
23489PA0010114	Rating Area 4	No Preference	19	267.01
23489PA0010114	Rating Area 4	No Preference	20	275.24
23489PA0010114	Rating Area 4	No Preference	21	283.75
23489PA0010114	Rating Area 4	No Preference	22	283.75
23489PA0010114	Rating Area 4	No Preference	23	283.75
23489PA0010114	Rating Area 4	No Preference	24	283.75
23489PA0010114	Rating Area 4	No Preference	25	284.89
23489PA0010114	Rating Area 4	No Preference	26	290.56
23489PA0010114	Rating Area 4	No Preference	27	297.37
23489PA0010114	Rating Area 4	No Preference	28	308.43
23489PA0010114	Rating Area 4	No Preference	29	317.52
23489PA0010114	Rating Area 4	No Preference	30	322.05
23489PA0010114	Rating Area 4	No Preference	31	328.87
23489PA0010114	Rating Area 4	No Preference	32	335.67
23489PA0010114	Rating Area 4	No Preference	33	339.93
23489PA0010114	Rating Area 4	No Preference	34	344.47
23489PA0010114	Rating Area 4	No Preference	35	346.75
23489PA0010114	Rating Area 4	No Preference	36	349.01
23489PA0010114	Rating Area 4	No Preference	37	351.28
23489PA0010114	Rating Area 4	No Preference	38	353.55
23489PA0010114	Rating Area 4	No Preference	39	358.10
23489PA0010114	Rating Area 4	No Preference	40	362.63
23489PA0010114	Rating Area 4	No Preference	41	369.44
23489PA0010114	Rating Area 4	No Preference	42	375.97
23489PA0010114	Rating Area 4	No Preference	43	385.05
23489PA0010114	Rating Area 4	No Preference	44	396.40
23489PA0010114	Rating Area 4	No Preference	45	409.73
23489PA0010114	Rating Area 4	No Preference	46	425.63
23489PA0010114	Rating Area 4	No Preference	47	443.50
23489PA0010114	Rating Area 4	No Preference	48	463.93
23489PA0010114	Rating Area 4	No Preference	49	484.08
23489PA0010114	Rating Area 4	No Preference	50	506.78
23489PA0010114	Rating Area 4	No Preference	51	529.20
23489PA0010114	Rating Area 4	No Preference	52	553.88
23489PA0010114	Rating Area 4	No Preference	53	578.85
23489PA0010114	Rating Area 4	No Preference	54	605.80
23489PA0010114	Rating Area 4	No Preference	55	632.76
23489PA0010114	Rating Area 4	No Preference	56	661.98
23489PA0010114	Rating Area 4	No Preference	57	691.50
23489PA0010114	Rating Area 4	No Preference	58	723.00
23489PA0010114	Rating Area 4	No Preference	59	738.60
23489PA0010114	Rating Area 4	No Preference	60	770.10
23489PA0010114	Rating Area 4	No Preference	61	797.34
23489PA0010114	Rating Area 4	No Preference	62	815.22
23489PA0010114	Rating Area 4	No Preference	63	837.63
23489PA0010114	Rating Area 4	No Preference	64 and over	851.25
23489PA0010114	Rating Area 5	No Preference	0-14	213.47
23489PA0010114	Rating Area 5	No Preference	15	232.44
23489PA0010114	Rating Area 5	No Preference	16	239.70

23489PA0010114	Rating Area 5	No Preference	17	246.96
23489PA0010114	Rating Area 5	No Preference	18	254.77
23489PA0010114	Rating Area 5	No Preference	19	262.59
23489PA0010114	Rating Area 5	No Preference	20	270.68
23489PA0010114	Rating Area 5	No Preference	21	279.05
23489PA0010114	Rating Area 5	No Preference	22	279.05
23489PA0010114	Rating Area 5	No Preference	23	279.05
23489PA0010114	Rating Area 5	No Preference	24	279.05
23489PA0010114	Rating Area 5	No Preference	25	280.17
23489PA0010114	Rating Area 5	No Preference	26	285.75
23489PA0010114	Rating Area 5	No Preference	27	292.44
23489PA0010114	Rating Area 5	No Preference	28	303.33
23489PA0010114	Rating Area 5	No Preference	29	312.25
23489PA0010114	Rating Area 5	No Preference	30	316.72
23489PA0010114	Rating Area 5	No Preference	31	323.42
23489PA0010114	Rating Area 5	No Preference	32	330.12
23489PA0010114	Rating Area 5	No Preference	33	334.30
23489PA0010114	Rating Area 5	No Preference	34	338.77
23489PA0010114	Rating Area 5	No Preference	35	341.00
23489PA0010114	Rating Area 5	No Preference	36	343.24
23489PA0010114	Rating Area 5	No Preference	37	345.47
23489PA0010114	Rating Area 5	No Preference	38	347.70
23489PA0010114	Rating Area 5	No Preference	39	352.16
23489PA0010114	Rating Area 5	No Preference	40	356.63
23489PA0010114	Rating Area 5	No Preference	41	363.32
23489PA0010114	Rating Area 5	No Preference	42	369.74
23489PA0010114	Rating Area 5	No Preference	43	378.67
23489PA0010114	Rating Area 5	No Preference	44	389.83
23489PA0010114	Rating Area 5	No Preference	45	402.95
23489PA0010114	Rating Area 5	No Preference	46	418.58
23489PA0010114	Rating Area 5	No Preference	47	436.16
23489PA0010114	Rating Area 5	No Preference	48	456.25
23489PA0010114	Rating Area 5	No Preference	49	476.06
23489PA0010114	Rating Area 5	No Preference	50	498.38
23489PA0010114	Rating Area 5	No Preference	51	520.43
23489PA0010114	Rating Area 5	No Preference	52	544.71
23489PA0010114	Rating Area 5	No Preference	53	569.26
23489PA0010114	Rating Area 5	No Preference	54	595.77
23489PA0010114	Rating Area 5	No Preference	55	622.29
23489PA0010114	Rating Area 5	No Preference	56	651.02
23489PA0010114	Rating Area 5	No Preference	57	680.04
23489PA0010114	Rating Area 5	No Preference	58	711.02
23489PA0010114	Rating Area 5	No Preference	59	726.37
23489PA0010114	Rating Area 5	No Preference	60	757.34
23489PA0010114	Rating Area 5	No Preference	61	784.14
23489PA0010114	Rating Area 5	No Preference	62	801.71
23489PA0010114	Rating Area 5	No Preference	63	823.76
23489PA0010114	Rating Area 5	No Preference	64 and over	837.15
23489PA0010114	Rating Area 6	No Preference	0-14	247.97
23489PA0010114	Rating Area 6	No Preference	15	270.01
23489PA0010114	Rating Area 6	No Preference	16	278.43
23489PA0010114	Rating Area 6	No Preference	17	286.87
23489PA0010114	Rating Area 6	No Preference	18	295.94
23489PA0010114	Rating Area 6	No Preference	19	305.01
23489PA0010114	Rating Area 6	No Preference	20	314.42
23489PA0010114	Rating Area 6	No Preference	21	324.14
23489PA0010114	Rating Area 6	No Preference	22	324.14
23489PA0010114	Rating Area 6	No Preference	23	324.14
23489PA0010114	Rating Area 6	No Preference	24	324.14
23489PA0010114	Rating Area 6	No Preference	25	325.44
23489PA0010114	Rating Area 6	No Preference	26	331.92
23489PA0010114	Rating Area 6	No Preference	27	339.70
23489PA0010114	Rating Area 6	No Preference	28	352.34
23489PA0010114	Rating Area 6	No Preference	29	362.72
23489PA0010114	Rating Area 6	No Preference	30	367.90
23489PA0010114	Rating Area 6	No Preference	31	375.68
23489PA0010114	Rating Area 6	No Preference	32	383.45
23489PA0010114	Rating Area 6	No Preference	33	388.32
23489PA0010114	Rating Area 6	No Preference	34	393.51
23489PA0010114	Rating Area 6	No Preference	35	396.10
23489PA0010114	Rating Area 6	No Preference	36	398.69
23489PA0010114	Rating Area 6	No Preference	37	401.28
23489PA0010114	Rating Area 6	No Preference	38	403.88
23489PA0010114	Rating Area 6	No Preference	39	409.06
23489PA0010114	Rating Area 6	No Preference	40	414.25
23489PA0010114	Rating Area 6	No Preference	41	422.03
23489PA0010114	Rating Area 6	No Preference	42	429.48
23489PA0010114	Rating Area 6	No Preference	43	439.86
23489PA0010114	Rating Area 6	No Preference	44	452.82
23489PA0010114	Rating Area 6	No Preference	45	468.06
23489PA0010114	Rating Area 6	No Preference	46	486.22
23489PA0010114	Rating Area 6	No Preference	47	506.63
23489PA0010114	Rating Area 6	No Preference	48	529.97
23489PA0010114	Rating Area 6	No Preference	49	552.98
23489PA0010114	Rating Area 6	No Preference	50	578.91
23489PA0010114	Rating Area 6	No Preference	51	604.52
23489PA0010114	Rating Area 6	No Preference	52	632.72
23489PA0010114	Rating Area 6	No Preference	53	661.25
23489PA0010114	Rating Area 6	No Preference	54	692.04
23489PA0010114	Rating Area 6	No Preference	55	722.83
23489PA0010114	Rating Area 6	No Preference	56	756.22
23489PA0010114	Rating Area 6	No Preference	57	789.93
23489PA0010114	Rating Area 6	No Preference	58	825.91
23489PA0010114	Rating Area 6	No Preference	59	843.74
23489PA0010114	Rating Area 6	No Preference	60	879.71
23489PA0010114	Rating Area 6	No Preference	61	910.84
23489PA0010114	Rating Area 6	No Preference	62	931.25
23489PA0010114	Rating Area 6	No Preference	63	956.86
23489PA0010114	Rating Area 6	No Preference	64 and over	972.42
23489PA0010114	Rating Area 7	No Preference	0-14	253.98
23489PA0010114	Rating Area 7	No Preference	15	276.55
23489PA0010114	Rating Area 7	No Preference	16	285.19
23489PA0010114	Rating Area 7	No Preference	17	293.82
23489PA0010114	Rating Area 7	No Preference	18	303.12
23489PA0010114	Rating Area 7	No Preference	19	312.42
23489PA0010114	Rating Area 7	No Preference	20	322.04
23489PA0010114	Rating Area 7	No Preference	21	332.00
23489PA0010114	Rating Area 7	No Preference	22	332.00
23489PA0010114	Rating Area 7	No Preference	23	332.00
23489PA0010114	Rating Area 7	No Preference	24	332.00
23489PA0010114	Rating Area 7	No Preference	25	333.33
23489PA0010114	Rating Area 7	No Preference	26	339.97

23489PA0010114	Rating Area 7	No Preference	27	347.94
23489PA0010114	Rating Area 7	No Preference	28	360.88
23489PA0010114	Rating Area 7	No Preference	29	371.50
23489PA0010114	Rating Area 7	No Preference	30	376.82
23489PA0010114	Rating Area 7	No Preference	31	384.79
23489PA0010114	Rating Area 7	No Preference	32	392.75
23489PA0010114	Rating Area 7	No Preference	33	397.73
23489PA0010114	Rating Area 7	No Preference	34	403.05
23489PA0010114	Rating Area 7	No Preference	35	405.70
23489PA0010114	Rating Area 7	No Preference	36	408.36
23489PA0010114	Rating Area 7	No Preference	37	411.02
23489PA0010114	Rating Area 7	No Preference	38	413.67
23489PA0010114	Rating Area 7	No Preference	39	418.98
23489PA0010114	Rating Area 7	No Preference	40	424.30
23489PA0010114	Rating Area 7	No Preference	41	432.27
23489PA0010114	Rating Area 7	No Preference	42	439.90
23489PA0010114	Rating Area 7	No Preference	43	450.52
23489PA0010114	Rating Area 7	No Preference	44	463.80
23489PA0010114	Rating Area 7	No Preference	45	479.41
23489PA0010114	Rating Area 7	No Preference	46	498.00
23489PA0010114	Rating Area 7	No Preference	47	518.92
23489PA0010114	Rating Area 7	No Preference	48	542.82
23489PA0010114	Rating Area 7	No Preference	49	566.40
23489PA0010114	Rating Area 7	No Preference	50	592.95
23489PA0010114	Rating Area 7	No Preference	51	619.18
23489PA0010114	Rating Area 7	No Preference	52	648.06
23489PA0010114	Rating Area 7	No Preference	53	677.28
23489PA0010114	Rating Area 7	No Preference	54	708.82
23489PA0010114	Rating Area 7	No Preference	55	740.36
23489PA0010114	Rating Area 7	No Preference	56	774.55
23489PA0010114	Rating Area 7	No Preference	57	809.08
23489PA0010114	Rating Area 7	No Preference	58	845.94
23489PA0010114	Rating Area 7	No Preference	59	864.20
23489PA0010114	Rating Area 7	No Preference	60	901.05
23489PA0010114	Rating Area 7	No Preference	61	932.92
23489PA0010114	Rating Area 7	No Preference	62	953.83
23489PA0010114	Rating Area 7	No Preference	63	980.06
23489PA0010114	Rating Area 7	No Preference	64 and over	996.00
23489PA0010114	Rating Area 8	No Preference	0-14	242.12
23489PA0010114	Rating Area 8	No Preference	15	263.63
23489PA0010114	Rating Area 8	No Preference	16	271.86
23489PA0010114	Rating Area 8	No Preference	17	280.09
23489PA0010114	Rating Area 8	No Preference	18	288.95
23489PA0010114	Rating Area 8	No Preference	19	297.82
23489PA0010114	Rating Area 8	No Preference	20	307.00
23489PA0010114	Rating Area 8	No Preference	21	316.49
23489PA0010114	Rating Area 8	No Preference	22	316.49
23489PA0010114	Rating Area 8	No Preference	23	316.49
23489PA0010114	Rating Area 8	No Preference	24	316.49
23489PA0010114	Rating Area 8	No Preference	25	317.76
23489PA0010114	Rating Area 8	No Preference	26	324.09
23489PA0010114	Rating Area 8	No Preference	27	331.68
23489PA0010114	Rating Area 8	No Preference	28	344.03
23489PA0010114	Rating Area 8	No Preference	29	354.16
23489PA0010114	Rating Area 8	No Preference	30	359.22
23489PA0010114	Rating Area 8	No Preference	31	366.82
23489PA0010114	Rating Area 8	No Preference	32	374.41
23489PA0010114	Rating Area 8	No Preference	33	379.15
23489PA0010114	Rating Area 8	No Preference	34	384.22
23489PA0010114	Rating Area 8	No Preference	35	386.75
23489PA0010114	Rating Area 8	No Preference	36	389.28
23489PA0010114	Rating Area 8	No Preference	37	391.81
23489PA0010114	Rating Area 8	No Preference	38	394.34
23489PA0010114	Rating Area 8	No Preference	39	399.41
23489PA0010114	Rating Area 8	No Preference	40	404.47
23489PA0010114	Rating Area 8	No Preference	41	412.07
23489PA0010114	Rating Area 8	No Preference	42	419.35
23489PA0010114	Rating Area 8	No Preference	43	429.48
23489PA0010114	Rating Area 8	No Preference	44	442.14
23489PA0010114	Rating Area 8	No Preference	45	457.02
23489PA0010114	Rating Area 8	No Preference	46	474.74
23489PA0010114	Rating Area 8	No Preference	47	494.67
23489PA0010114	Rating Area 8	No Preference	48	517.46
23489PA0010114	Rating Area 8	No Preference	49	539.93
23489PA0010114	Rating Area 8	No Preference	50	565.25
23489PA0010114	Rating Area 8	No Preference	51	590.25
23489PA0010114	Rating Area 8	No Preference	52	617.79
23489PA0010114	Rating Area 8	No Preference	53	645.64
23489PA0010114	Rating Area 8	No Preference	54	675.71
23489PA0010114	Rating Area 8	No Preference	55	705.77
23489PA0010114	Rating Area 8	No Preference	56	738.37
23489PA0010114	Rating Area 8	No Preference	57	771.29
23489PA0010114	Rating Area 8	No Preference	58	806.42
23489PA0010114	Rating Area 8	No Preference	59	823.82
23489PA0010114	Rating Area 8	No Preference	60	858.96
23489PA0010114	Rating Area 8	No Preference	61	889.34
23489PA0010114	Rating Area 8	No Preference	62	909.27
23489PA0010114	Rating Area 8	No Preference	63	934.28
23489PA0010114	Rating Area 8	No Preference	64 and over	949.47
23489PA0010114	Rating Area 9	No Preference	0-14	240.05
23489PA0010114	Rating Area 9	No Preference	15	261.39
23489PA0010114	Rating Area 9	No Preference	16	269.55
23489PA0010114	Rating Area 9	No Preference	17	277.71
23489PA0010114	Rating Area 9	No Preference	18	286.49
23489PA0010114	Rating Area 9	No Preference	19	295.27
23489PA0010114	Rating Area 9	No Preference	20	304.38
23489PA0010114	Rating Area 9	No Preference	21	313.79
23489PA0010114	Rating Area 9	No Preference	22	313.79
23489PA0010114	Rating Area 9	No Preference	23	313.79
23489PA0010114	Rating Area 9	No Preference	24	313.79
23489PA0010114	Rating Area 9	No Preference	25	315.05
23489PA0010114	Rating Area 9	No Preference	26	321.32
23489PA0010114	Rating Area 9	No Preference	27	328.85
23489PA0010114	Rating Area 9	No Preference	28	341.09
23489PA0010114	Rating Area 9	No Preference	29	351.13
23489PA0010114	Rating Area 9	No Preference	30	356.15
23489PA0010114	Rating Area 9	No Preference	31	363.68
23489PA0010114	Rating Area 9	No Preference	32	371.21
23489PA0010114	Rating Area 9	No Preference	33	375.92
23489PA0010114	Rating Area 9	No Preference	34	380.94
23489PA0010114	Rating Area 9	No Preference	35	383.45
23489PA0010114	Rating Area 9	No Preference	36	385.97

23489PA0010114	Rating Area 9	No Preference	37	388.48
23489PA0010114	Rating Area 9	No Preference	38	390.98
23489PA0010114	Rating Area 9	No Preference	39	396.00
23489PA0010114	Rating Area 9	No Preference	40	401.03
23489PA0010114	Rating Area 9	No Preference	41	408.55
23489PA0010114	Rating Area 9	No Preference	42	415.77
23489PA0010114	Rating Area 9	No Preference	43	425.82
23489PA0010114	Rating Area 9	No Preference	44	438.37
23489PA0010114	Rating Area 9	No Preference	45	453.12
23489PA0010114	Rating Area 9	No Preference	46	470.69
23489PA0010114	Rating Area 9	No Preference	47	490.45
23489PA0010114	Rating Area 9	No Preference	48	513.04
23489PA0010114	Rating Area 9	No Preference	49	535.33
23489PA0010114	Rating Area 9	No Preference	50	560.43
23489PA0010114	Rating Area 9	No Preference	51	585.22
23489PA0010114	Rating Area 9	No Preference	52	612.52
23489PA0010114	Rating Area 9	No Preference	53	640.13
23489PA0010114	Rating Area 9	No Preference	54	669.94
23489PA0010114	Rating Area 9	No Preference	55	699.76
23489PA0010114	Rating Area 9	No Preference	56	732.07
23489PA0010114	Rating Area 9	No Preference	57	764.71
23489PA0010114	Rating Area 9	No Preference	58	799.53
23489PA0010114	Rating Area 9	No Preference	59	816.79
23489PA0010114	Rating Area 9	No Preference	60	851.63
23489PA0010114	Rating Area 9	No Preference	61	881.75
23489PA0010114	Rating Area 9	No Preference	62	901.52
23489PA0010114	Rating Area 9	No Preference	63	926.31
23489PA0010114	Rating Area 9	No Preference	64 and over	941.37
23489PA0010115	Rating Area 1	No Preference	0-14	199.35
23489PA0010115	Rating Area 1	No Preference	15	217.07
23489PA0010115	Rating Area 1	No Preference	16	223.85
23489PA0010115	Rating Area 1	No Preference	17	230.62
23489PA0010115	Rating Area 1	No Preference	18	237.92
23489PA0010115	Rating Area 1	No Preference	19	245.22
23489PA0010115	Rating Area 1	No Preference	20	252.78
23489PA0010115	Rating Area 1	No Preference	21	260.59
23489PA0010115	Rating Area 1	No Preference	22	260.59
23489PA0010115	Rating Area 1	No Preference	23	260.59
23489PA0010115	Rating Area 1	No Preference	24	260.59
23489PA0010115	Rating Area 1	No Preference	25	261.63
23489PA0010115	Rating Area 1	No Preference	26	266.84
23489PA0010115	Rating Area 1	No Preference	27	273.10
23489PA0010115	Rating Area 1	No Preference	28	283.26
23489PA0010115	Rating Area 1	No Preference	29	291.60
23489PA0010115	Rating Area 1	No Preference	30	295.77
23489PA0010115	Rating Area 1	No Preference	31	302.03
23489PA0010115	Rating Area 1	No Preference	32	308.28
23489PA0010115	Rating Area 1	No Preference	33	312.19
23489PA0010115	Rating Area 1	No Preference	34	316.36
23489PA0010115	Rating Area 1	No Preference	35	318.44
23489PA0010115	Rating Area 1	No Preference	36	320.52
23489PA0010115	Rating Area 1	No Preference	37	322.61
23489PA0010115	Rating Area 1	No Preference	38	324.69
23489PA0010115	Rating Area 1	No Preference	39	328.87
23489PA0010115	Rating Area 1	No Preference	40	333.04
23489PA0010115	Rating Area 1	No Preference	41	339.29
23489PA0010115	Rating Area 1	No Preference	42	345.28
23489PA0010115	Rating Area 1	No Preference	43	353.62
23489PA0010115	Rating Area 1	No Preference	44	364.04
23489PA0010115	Rating Area 1	No Preference	45	376.29
23489PA0010115	Rating Area 1	No Preference	46	390.89
23489PA0010115	Rating Area 1	No Preference	47	407.30
23489PA0010115	Rating Area 1	No Preference	48	426.06
23489PA0010115	Rating Area 1	No Preference	49	444.57
23489PA0010115	Rating Area 1	No Preference	50	465.41
23489PA0010115	Rating Area 1	No Preference	51	486.00
23489PA0010115	Rating Area 1	No Preference	52	508.67
23489PA0010115	Rating Area 1	No Preference	53	531.61
23489PA0010115	Rating Area 1	No Preference	54	556.36
23489PA0010115	Rating Area 1	No Preference	55	581.11
23489PA0010115	Rating Area 1	No Preference	56	607.95
23489PA0010115	Rating Area 1	No Preference	57	635.06
23489PA0010115	Rating Area 1	No Preference	58	663.99
23489PA0010115	Rating Area 1	No Preference	59	678.32
23489PA0010115	Rating Area 1	No Preference	60	707.24
23489PA0010115	Rating Area 1	No Preference	61	732.25
23489PA0010115	Rating Area 1	No Preference	62	748.68
23489PA0010115	Rating Area 1	No Preference	63	769.26
23489PA0010115	Rating Area 1	No Preference	64 and over	781.77
23489PA0010115	Rating Area 2	No Preference	0-14	201.37
23489PA0010115	Rating Area 2	No Preference	15	219.27
23489PA0010115	Rating Area 2	No Preference	16	226.10
23489PA0010115	Rating Area 2	No Preference	17	232.95
23489PA0010115	Rating Area 2	No Preference	18	240.32
23489PA0010115	Rating Area 2	No Preference	19	247.69
23489PA0010115	Rating Area 2	No Preference	20	255.32
23489PA0010115	Rating Area 2	No Preference	21	263.22
23489PA0010115	Rating Area 2	No Preference	22	263.22
23489PA0010115	Rating Area 2	No Preference	23	263.22
23489PA0010115	Rating Area 2	No Preference	24	263.22
23489PA0010115	Rating Area 2	No Preference	25	264.27
23489PA0010115	Rating Area 2	No Preference	26	269.53
23489PA0010115	Rating Area 2	No Preference	27	275.86
23489PA0010115	Rating Area 2	No Preference	28	286.12
23489PA0010115	Rating Area 2	No Preference	29	294.55
23489PA0010115	Rating Area 2	No Preference	30	298.75
23489PA0010115	Rating Area 2	No Preference	31	305.07
23489PA0010115	Rating Area 2	No Preference	32	311.39
23489PA0010115	Rating Area 2	No Preference	33	315.34
23489PA0010115	Rating Area 2	No Preference	34	319.55
23489PA0010115	Rating Area 2	No Preference	35	321.65
23489PA0010115	Rating Area 2	No Preference	36	323.76
23489PA0010115	Rating Area 2	No Preference	37	325.87
23489PA0010115	Rating Area 2	No Preference	38	327.98
23489PA0010115	Rating Area 2	No Preference	39	332.18
23489PA0010115	Rating Area 2	No Preference	40	336.39
23489PA0010115	Rating Area 2	No Preference	41	342.71
23489PA0010115	Rating Area 2	No Preference	42	348.77
23489PA0010115	Rating Area 2	No Preference	43	357.19
23489PA0010115	Rating Area 2	No Preference	44	367.72
23489PA0010115	Rating Area 2	No Preference	45	380.09
23489PA0010115	Rating Area 2	No Preference	46	394.84

23489PA0010115	Rating Area 2	No Preference	47	411.42
23489PA0010115	Rating Area 2	No Preference	48	430.37
23489PA0010115	Rating Area 2	No Preference	49	449.06
23489PA0010115	Rating Area 2	No Preference	50	470.11
23489PA0010115	Rating Area 2	No Preference	51	490.91
23489PA0010115	Rating Area 2	No Preference	52	513.80
23489PA0010115	Rating Area 2	No Preference	53	536.97
23489PA0010115	Rating Area 2	No Preference	54	561.97
23489PA0010115	Rating Area 2	No Preference	55	586.98
23489PA0010115	Rating Area 2	No Preference	56	614.09
23489PA0010115	Rating Area 2	No Preference	57	641.46
23489PA0010115	Rating Area 2	No Preference	58	670.68
23489PA0010115	Rating Area 2	No Preference	59	685.16
23489PA0010115	Rating Area 2	No Preference	60	714.38
23489PA0010115	Rating Area 2	No Preference	61	739.65
23489PA0010115	Rating Area 2	No Preference	62	756.23
23489PA0010115	Rating Area 2	No Preference	63	777.02
23489PA0010115	Rating Area 2	No Preference	64 and over	789.66
23489PA0010115	Rating Area 3	No Preference	0-14	237.21
23489PA0010115	Rating Area 3	No Preference	15	258.29
23489PA0010115	Rating Area 3	No Preference	16	266.35
23489PA0010115	Rating Area 3	No Preference	17	274.41
23489PA0010115	Rating Area 3	No Preference	18	283.10
23489PA0010115	Rating Area 3	No Preference	19	291.77
23489PA0010115	Rating Area 3	No Preference	20	300.77
23489PA0010115	Rating Area 3	No Preference	21	310.07
23489PA0010115	Rating Area 3	No Preference	22	310.07
23489PA0010115	Rating Area 3	No Preference	23	310.07
23489PA0010115	Rating Area 3	No Preference	24	310.07
23489PA0010115	Rating Area 3	No Preference	25	311.31
23489PA0010115	Rating Area 3	No Preference	26	317.51
23489PA0010115	Rating Area 3	No Preference	27	324.96
23489PA0010115	Rating Area 3	No Preference	28	337.04
23489PA0010115	Rating Area 3	No Preference	29	346.97
23489PA0010115	Rating Area 3	No Preference	30	351.93
23489PA0010115	Rating Area 3	No Preference	31	359.37
23489PA0010115	Rating Area 3	No Preference	32	366.81
23489PA0010115	Rating Area 3	No Preference	33	371.46
23489PA0010115	Rating Area 3	No Preference	34	376.42
23489PA0010115	Rating Area 3	No Preference	35	378.90
23489PA0010115	Rating Area 3	No Preference	36	381.38
23489PA0010115	Rating Area 3	No Preference	37	383.86
23489PA0010115	Rating Area 3	No Preference	38	386.34
23489PA0010115	Rating Area 3	No Preference	39	391.31
23489PA0010115	Rating Area 3	No Preference	40	396.27
23489PA0010115	Rating Area 3	No Preference	41	403.71
23489PA0010115	Rating Area 3	No Preference	42	410.85
23489PA0010115	Rating Area 3	No Preference	43	420.76
23489PA0010115	Rating Area 3	No Preference	44	433.16
23489PA0010115	Rating Area 3	No Preference	45	447.74
23489PA0010115	Rating Area 3	No Preference	46	465.11
23489PA0010115	Rating Area 3	No Preference	47	484.64
23489PA0010115	Rating Area 3	No Preference	48	506.97
23489PA0010115	Rating Area 3	No Preference	49	528.98
23489PA0010115	Rating Area 3	No Preference	50	553.79
23489PA0010115	Rating Area 3	No Preference	51	578.28
23489PA0010115	Rating Area 3	No Preference	52	605.25
23489PA0010115	Rating Area 3	No Preference	53	632.54
23489PA0010115	Rating Area 3	No Preference	54	662.00
23489PA0010115	Rating Area 3	No Preference	55	691.45
23489PA0010115	Rating Area 3	No Preference	56	723.40
23489PA0010115	Rating Area 3	No Preference	57	755.64
23489PA0010115	Rating Area 3	No Preference	58	790.06
23489PA0010115	Rating Area 3	No Preference	59	807.12
23489PA0010115	Rating Area 3	No Preference	60	841.53
23489PA0010115	Rating Area 3	No Preference	61	871.30
23489PA0010115	Rating Area 3	No Preference	62	890.83
23489PA0010115	Rating Area 3	No Preference	63	915.32
23489PA0010115	Rating Area 3	No Preference	64 and over	930.21
23489PA0010115	Rating Area 4	No Preference	0-14	208.82
23489PA0010115	Rating Area 4	No Preference	15	227.38
23489PA0010115	Rating Area 4	No Preference	16	234.48
23489PA0010115	Rating Area 4	No Preference	17	241.58
23489PA0010115	Rating Area 4	No Preference	18	249.22
23489PA0010115	Rating Area 4	No Preference	19	256.86
23489PA0010115	Rating Area 4	No Preference	20	264.78
23489PA0010115	Rating Area 4	No Preference	21	272.97
23489PA0010115	Rating Area 4	No Preference	22	272.97
23489PA0010115	Rating Area 4	No Preference	23	272.97
23489PA0010115	Rating Area 4	No Preference	24	272.97
23489PA0010115	Rating Area 4	No Preference	25	274.06
23489PA0010115	Rating Area 4	No Preference	26	279.52
23489PA0010115	Rating Area 4	No Preference	27	286.07
23489PA0010115	Rating Area 4	No Preference	28	296.72
23489PA0010115	Rating Area 4	No Preference	29	305.46
23489PA0010115	Rating Area 4	No Preference	30	309.82
23489PA0010115	Rating Area 4	No Preference	31	316.37
23489PA0010115	Rating Area 4	No Preference	32	322.92
23489PA0010115	Rating Area 4	No Preference	33	327.02
23489PA0010115	Rating Area 4	No Preference	34	331.39
23489PA0010115	Rating Area 4	No Preference	35	333.57
23489PA0010115	Rating Area 4	No Preference	36	335.75
23489PA0010115	Rating Area 4	No Preference	37	337.93
23489PA0010115	Rating Area 4	No Preference	38	340.12
23489PA0010115	Rating Area 4	No Preference	39	344.49
23489PA0010115	Rating Area 4	No Preference	40	348.85
23489PA0010115	Rating Area 4	No Preference	41	355.41
23489PA0010115	Rating Area 4	No Preference	42	361.69
23489PA0010115	Rating Area 4	No Preference	43	370.42
23489PA0010115	Rating Area 4	No Preference	44	381.34
23489PA0010115	Rating Area 4	No Preference	45	394.17
23489PA0010115	Rating Area 4	No Preference	46	409.46
23489PA0010115	Rating Area 4	No Preference	47	426.65
23489PA0010115	Rating Area 4	No Preference	48	446.30
23489PA0010115	Rating Area 4	No Preference	49	465.69
23489PA0010115	Rating Area 4	No Preference	50	487.52
23489PA0010115	Rating Area 4	No Preference	51	509.09
23489PA0010115	Rating Area 4	No Preference	52	532.84
23489PA0010115	Rating Area 4	No Preference	53	556.86
23489PA0010115	Rating Area 4	No Preference	54	582.79
23489PA0010115	Rating Area 4	No Preference	55	608.72
23489PA0010115	Rating Area 4	No Preference	56	636.83

23489PA0010115	Rating Area 4	No Preference	57	665.23
23489PA0010115	Rating Area 4	No Preference	58	695.53
23489PA0010115	Rating Area 4	No Preference	59	710.54
23489PA0010115	Rating Area 4	No Preference	60	740.84
23489PA0010115	Rating Area 4	No Preference	61	767.05
23489PA0010115	Rating Area 4	No Preference	62	784.25
23489PA0010115	Rating Area 4	No Preference	63	805.81
23489PA0010115	Rating Area 4	No Preference	64 and over	818.91
23489PA0010115	Rating Area 5	No Preference	0-14	205.36
23489PA0010115	Rating Area 5	No Preference	15	223.61
23489PA0010115	Rating Area 5	No Preference	16	230.60
23489PA0010115	Rating Area 5	No Preference	17	237.58
23489PA0010115	Rating Area 5	No Preference	18	245.09
23489PA0010115	Rating Area 5	No Preference	19	252.61
23489PA0010115	Rating Area 5	No Preference	20	260.40
23489PA0010115	Rating Area 5	No Preference	21	268.45
23489PA0010115	Rating Area 5	No Preference	22	268.45
23489PA0010115	Rating Area 5	No Preference	23	268.45
23489PA0010115	Rating Area 5	No Preference	24	268.45
23489PA0010115	Rating Area 5	No Preference	25	269.53
23489PA0010115	Rating Area 5	No Preference	26	274.90
23489PA0010115	Rating Area 5	No Preference	27	281.33
23489PA0010115	Rating Area 5	No Preference	28	291.81
23489PA0010115	Rating Area 5	No Preference	29	300.39
23489PA0010115	Rating Area 5	No Preference	30	304.69
23489PA0010115	Rating Area 5	No Preference	31	311.13
23489PA0010115	Rating Area 5	No Preference	32	317.58
23489PA0010115	Rating Area 5	No Preference	33	321.61
23489PA0010115	Rating Area 5	No Preference	34	325.90
23489PA0010115	Rating Area 5	No Preference	35	328.04
23489PA0010115	Rating Area 5	No Preference	36	330.20
23489PA0010115	Rating Area 5	No Preference	37	332.34
23489PA0010115	Rating Area 5	No Preference	38	334.49
23489PA0010115	Rating Area 5	No Preference	39	338.78
23489PA0010115	Rating Area 5	No Preference	40	343.08
23489PA0010115	Rating Area 5	No Preference	41	349.52
23489PA0010115	Rating Area 5	No Preference	42	355.69
23489PA0010115	Rating Area 5	No Preference	43	364.29
23489PA0010115	Rating Area 5	No Preference	44	375.02
23489PA0010115	Rating Area 5	No Preference	45	387.65
23489PA0010115	Rating Area 5	No Preference	46	402.68
23489PA0010115	Rating Area 5	No Preference	47	419.59
23489PA0010115	Rating Area 5	No Preference	48	438.92
23489PA0010115	Rating Area 5	No Preference	49	457.98
23489PA0010115	Rating Area 5	No Preference	50	479.45
23489PA0010115	Rating Area 5	No Preference	51	500.66
23489PA0010115	Rating Area 5	No Preference	52	524.02
23489PA0010115	Rating Area 5	No Preference	53	547.64
23489PA0010115	Rating Area 5	No Preference	54	573.14
23489PA0010115	Rating Area 5	No Preference	55	598.65
23489PA0010115	Rating Area 5	No Preference	56	626.29
23489PA0010115	Rating Area 5	No Preference	57	654.21
23489PA0010115	Rating Area 5	No Preference	58	684.01
23489PA0010115	Rating Area 5	No Preference	59	698.78
23489PA0010115	Rating Area 5	No Preference	60	728.57
23489PA0010115	Rating Area 5	No Preference	61	754.35
23489PA0010115	Rating Area 5	No Preference	62	771.25
23489PA0010115	Rating Area 5	No Preference	63	792.47
23489PA0010115	Rating Area 5	No Preference	64 and over	805.35
23489PA0010115	Rating Area 6	No Preference	0-14	238.54
23489PA0010115	Rating Area 6	No Preference	15	259.75
23489PA0010115	Rating Area 6	No Preference	16	267.85
23489PA0010115	Rating Area 6	No Preference	17	275.96
23489PA0010115	Rating Area 6	No Preference	18	284.69
23489PA0010115	Rating Area 6	No Preference	19	293.42
23489PA0010115	Rating Area 6	No Preference	20	302.47
23489PA0010115	Rating Area 6	No Preference	21	311.82
23489PA0010115	Rating Area 6	No Preference	22	311.82
23489PA0010115	Rating Area 6	No Preference	23	311.82
23489PA0010115	Rating Area 6	No Preference	24	311.82
23489PA0010115	Rating Area 6	No Preference	25	313.07
23489PA0010115	Rating Area 6	No Preference	26	319.31
23489PA0010115	Rating Area 6	No Preference	27	326.78
23489PA0010115	Rating Area 6	No Preference	28	338.95
23489PA0010115	Rating Area 6	No Preference	29	348.93
23489PA0010115	Rating Area 6	No Preference	30	353.91
23489PA0010115	Rating Area 6	No Preference	31	361.40
23489PA0010115	Rating Area 6	No Preference	32	368.88
23489PA0010115	Rating Area 6	No Preference	33	373.56
23489PA0010115	Rating Area 6	No Preference	34	378.55
23489PA0010115	Rating Area 6	No Preference	35	381.04
23489PA0010115	Rating Area 6	No Preference	36	383.54
23489PA0010115	Rating Area 6	No Preference	37	386.03
23489PA0010115	Rating Area 6	No Preference	38	388.53
23489PA0010115	Rating Area 6	No Preference	39	393.52
23489PA0010115	Rating Area 6	No Preference	40	398.50
23489PA0010115	Rating Area 6	No Preference	41	405.99
23489PA0010115	Rating Area 6	No Preference	42	413.16
23489PA0010115	Rating Area 6	No Preference	43	423.14
23489PA0010115	Rating Area 6	No Preference	44	435.61
23489PA0010115	Rating Area 6	No Preference	45	450.27
23489PA0010115	Rating Area 6	No Preference	46	467.74
23489PA0010115	Rating Area 6	No Preference	47	487.38
23489PA0010115	Rating Area 6	No Preference	48	509.83
23489PA0010115	Rating Area 6	No Preference	49	531.96
23489PA0010115	Rating Area 6	No Preference	50	556.91
23489PA0010115	Rating Area 6	No Preference	51	581.55
23489PA0010115	Rating Area 6	No Preference	52	608.68
23489PA0010115	Rating Area 6	No Preference	53	636.11
23489PA0010115	Rating Area 6	No Preference	54	665.73
23489PA0010115	Rating Area 6	No Preference	55	695.36
23489PA0010115	Rating Area 6	No Preference	56	727.48
23489PA0010115	Rating Area 6	No Preference	57	759.90
23489PA0010115	Rating Area 6	No Preference	58	794.52
23489PA0010115	Rating Area 6	No Preference	59	811.67
23489PA0010115	Rating Area 6	No Preference	60	846.28
23489PA0010115	Rating Area 6	No Preference	61	876.22
23489PA0010115	Rating Area 6	No Preference	62	895.86
23489PA0010115	Rating Area 6	No Preference	63	920.50
23489PA0010115	Rating Area 6	No Preference	64 and over	935.46
23489PA0010115	Rating Area 7	No Preference	0-14	244.33
23489PA0010115	Rating Area 7	No Preference	15	266.04

23489PA0010115	Rating Area 7	No Preference	16	274.35
23489PA0010115	Rating Area 7	No Preference	17	282.65
23489PA0010115	Rating Area 7	No Preference	18	291.60
23489PA0010115	Rating Area 7	No Preference	19	300.54
23489PA0010115	Rating Area 7	No Preference	20	309.80
23489PA0010115	Rating Area 7	No Preference	21	319.38
23489PA0010115	Rating Area 7	No Preference	22	319.38
23489PA0010115	Rating Area 7	No Preference	23	319.38
23489PA0010115	Rating Area 7	No Preference	24	319.38
23489PA0010115	Rating Area 7	No Preference	25	320.66
23489PA0010115	Rating Area 7	No Preference	26	327.05
23489PA0010115	Rating Area 7	No Preference	27	334.71
23489PA0010115	Rating Area 7	No Preference	28	347.16
23489PA0010115	Rating Area 7	No Preference	29	357.38
23489PA0010115	Rating Area 7	No Preference	30	362.50
23489PA0010115	Rating Area 7	No Preference	31	370.17
23489PA0010115	Rating Area 7	No Preference	32	377.82
23489PA0010115	Rating Area 7	No Preference	33	382.61
23489PA0010115	Rating Area 7	No Preference	34	387.73
23489PA0010115	Rating Area 7	No Preference	35	390.28
23489PA0010115	Rating Area 7	No Preference	36	392.83
23489PA0010115	Rating Area 7	No Preference	37	395.40
23489PA0010115	Rating Area 7	No Preference	38	397.95
23489PA0010115	Rating Area 7	No Preference	39	403.05
23489PA0010115	Rating Area 7	No Preference	40	408.17
23489PA0010115	Rating Area 7	No Preference	41	415.84
23489PA0010115	Rating Area 7	No Preference	42	423.18
23489PA0010115	Rating Area 7	No Preference	43	433.40
23489PA0010115	Rating Area 7	No Preference	44	446.17
23489PA0010115	Rating Area 7	No Preference	45	461.18
23489PA0010115	Rating Area 7	No Preference	46	479.07
23489PA0010115	Rating Area 7	No Preference	47	499.20
23489PA0010115	Rating Area 7	No Preference	48	522.19
23489PA0010115	Rating Area 7	No Preference	49	544.87
23489PA0010115	Rating Area 7	No Preference	50	570.41
23489PA0010115	Rating Area 7	No Preference	51	595.64
23489PA0010115	Rating Area 7	No Preference	52	623.43
23489PA0010115	Rating Area 7	No Preference	53	651.53
23489PA0010115	Rating Area 7	No Preference	54	681.88
23489PA0010115	Rating Area 7	No Preference	55	712.21
23489PA0010115	Rating Area 7	No Preference	56	745.11
23489PA0010115	Rating Area 7	No Preference	57	778.32
23489PA0010115	Rating Area 7	No Preference	58	813.78
23489PA0010115	Rating Area 7	No Preference	59	831.35
23489PA0010115	Rating Area 7	No Preference	60	866.80
23489PA0010115	Rating Area 7	No Preference	61	897.46
23489PA0010115	Rating Area 7	No Preference	62	917.57
23489PA0010115	Rating Area 7	No Preference	63	942.81
23489PA0010115	Rating Area 7	No Preference	64 and over	958.14
23489PA0010115	Rating Area 8	No Preference	0-14	232.92
23489PA0010115	Rating Area 8	No Preference	15	253.62
23489PA0010115	Rating Area 8	No Preference	16	261.54
23489PA0010115	Rating Area 8	No Preference	17	269.45
23489PA0010115	Rating Area 8	No Preference	18	277.98
23489PA0010115	Rating Area 8	No Preference	19	286.51
23489PA0010115	Rating Area 8	No Preference	20	295.34
23489PA0010115	Rating Area 8	No Preference	21	304.47
23489PA0010115	Rating Area 8	No Preference	22	304.47
23489PA0010115	Rating Area 8	No Preference	23	304.47
23489PA0010115	Rating Area 8	No Preference	24	304.47
23489PA0010115	Rating Area 8	No Preference	25	305.69
23489PA0010115	Rating Area 8	No Preference	26	311.78
23489PA0010115	Rating Area 8	No Preference	27	319.08
23489PA0010115	Rating Area 8	No Preference	28	330.96
23489PA0010115	Rating Area 8	No Preference	29	340.71
23489PA0010115	Rating Area 8	No Preference	30	345.57
23489PA0010115	Rating Area 8	No Preference	31	352.89
23489PA0010115	Rating Area 8	No Preference	32	360.19
23489PA0010115	Rating Area 8	No Preference	33	364.75
23489PA0010115	Rating Area 8	No Preference	34	369.63
23489PA0010115	Rating Area 8	No Preference	35	372.06
23489PA0010115	Rating Area 8	No Preference	36	374.50
23489PA0010115	Rating Area 8	No Preference	37	376.93
23489PA0010115	Rating Area 8	No Preference	38	379.37
23489PA0010115	Rating Area 8	No Preference	39	384.24
23489PA0010115	Rating Area 8	No Preference	40	389.11
23489PA0010115	Rating Area 8	No Preference	41	396.42
23489PA0010115	Rating Area 8	No Preference	42	403.42
23489PA0010115	Rating Area 8	No Preference	43	413.17
23489PA0010115	Rating Area 8	No Preference	44	425.35
23489PA0010115	Rating Area 8	No Preference	45	439.66
23489PA0010115	Rating Area 8	No Preference	46	456.71
23489PA0010115	Rating Area 8	No Preference	47	475.88
23489PA0010115	Rating Area 8	No Preference	48	497.81
23489PA0010115	Rating Area 8	No Preference	49	519.42
23489PA0010115	Rating Area 8	No Preference	50	543.78
23489PA0010115	Rating Area 8	No Preference	51	567.84
23489PA0010115	Rating Area 8	No Preference	52	594.33
23489PA0010115	Rating Area 8	No Preference	53	621.12
23489PA0010115	Rating Area 8	No Preference	54	650.04
23489PA0010115	Rating Area 8	No Preference	55	678.97
23489PA0010115	Rating Area 8	No Preference	56	710.33
23489PA0010115	Rating Area 8	No Preference	57	742.00
23489PA0010115	Rating Area 8	No Preference	58	775.79
23489PA0010115	Rating Area 8	No Preference	59	792.53
23489PA0010115	Rating Area 8	No Preference	60	826.34
23489PA0010115	Rating Area 8	No Preference	61	855.56
23489PA0010115	Rating Area 8	No Preference	62	874.74
23489PA0010115	Rating Area 8	No Preference	63	898.80
23489PA0010115	Rating Area 8	No Preference	64 and over	913.41
23489PA0010115	Rating Area 9	No Preference	0-14	230.93
23489PA0010115	Rating Area 9	No Preference	15	251.46
23489PA0010115	Rating Area 9	No Preference	16	259.31
23489PA0010115	Rating Area 9	No Preference	17	267.16
23489PA0010115	Rating Area 9	No Preference	18	275.61
23489PA0010115	Rating Area 9	No Preference	19	284.05
23489PA0010115	Rating Area 9	No Preference	20	292.81
23489PA0010115	Rating Area 9	No Preference	21	301.87
23489PA0010115	Rating Area 9	No Preference	22	301.87
23489PA0010115	Rating Area 9	No Preference	23	301.87
23489PA0010115	Rating Area 9	No Preference	24	301.87
23489PA0010115	Rating Area 9	No Preference	25	303.08

23489PA0010115	Rating Area 9	No Preference	26	309.11
23489PA0010115	Rating Area 9	No Preference	27	316.36
23489PA0010115	Rating Area 9	No Preference	28	328.13
23489PA0010115	Rating Area 9	No Preference	29	337.79
23489PA0010115	Rating Area 9	No Preference	30	342.62
23489PA0010115	Rating Area 9	No Preference	31	349.86
23489PA0010115	Rating Area 9	No Preference	32	357.11
23489PA0010115	Rating Area 9	No Preference	33	361.64
23489PA0010115	Rating Area 9	No Preference	34	366.47
23489PA0010115	Rating Area 9	No Preference	35	368.89
23489PA0010115	Rating Area 9	No Preference	36	371.30
23489PA0010115	Rating Area 9	No Preference	37	373.72
23489PA0010115	Rating Area 9	No Preference	38	376.13
23489PA0010115	Rating Area 9	No Preference	39	380.96
23489PA0010115	Rating Area 9	No Preference	40	385.79
23489PA0010115	Rating Area 9	No Preference	41	393.03
23489PA0010115	Rating Area 9	No Preference	42	399.97
23489PA0010115	Rating Area 9	No Preference	43	409.64
23489PA0010115	Rating Area 9	No Preference	44	421.71
23489PA0010115	Rating Area 9	No Preference	45	435.90
23489PA0010115	Rating Area 9	No Preference	46	452.81
23489PA0010115	Rating Area 9	No Preference	47	471.82
23489PA0010115	Rating Area 9	No Preference	48	493.55
23489PA0010115	Rating Area 9	No Preference	49	514.99
23489PA0010115	Rating Area 9	No Preference	50	539.14
23489PA0010115	Rating Area 9	No Preference	51	562.99
23489PA0010115	Rating Area 9	No Preference	52	589.25
23489PA0010115	Rating Area 9	No Preference	53	615.81
23489PA0010115	Rating Area 9	No Preference	54	644.49
23489PA0010115	Rating Area 9	No Preference	55	673.17
23489PA0010115	Rating Area 9	No Preference	56	704.26
23489PA0010115	Rating Area 9	No Preference	57	735.66
23489PA0010115	Rating Area 9	No Preference	58	769.16
23489PA0010115	Rating Area 9	No Preference	59	785.77
23489PA0010115	Rating Area 9	No Preference	60	819.28
23489PA0010115	Rating Area 9	No Preference	61	848.25
23489PA0010115	Rating Area 9	No Preference	62	867.27
23489PA0010115	Rating Area 9	No Preference	63	891.12
23489PA0010115	Rating Area 9	No Preference	64 and over	905.61
23489PA0060004	Rating Area 1	No Preference	0-14	256.34
23489PA0060004	Rating Area 1	No Preference	15	279.13
23489PA0060004	Rating Area 1	No Preference	16	287.84
23489PA0060004	Rating Area 1	No Preference	17	296.55
23489PA0060004	Rating Area 1	No Preference	18	305.94
23489PA0060004	Rating Area 1	No Preference	19	315.32
23489PA0060004	Rating Area 1	No Preference	20	325.04
23489PA0060004	Rating Area 1	No Preference	21	335.09
23489PA0060004	Rating Area 1	No Preference	22	335.09
23489PA0060004	Rating Area 1	No Preference	23	335.09
23489PA0060004	Rating Area 1	No Preference	24	335.09
23489PA0060004	Rating Area 1	No Preference	25	336.43
23489PA0060004	Rating Area 1	No Preference	26	343.13
23489PA0060004	Rating Area 1	No Preference	27	351.17
23489PA0060004	Rating Area 1	No Preference	28	364.24
23489PA0060004	Rating Area 1	No Preference	29	374.97
23489PA0060004	Rating Area 1	No Preference	30	380.33
23489PA0060004	Rating Area 1	No Preference	31	388.37
23489PA0060004	Rating Area 1	No Preference	32	396.41
23489PA0060004	Rating Area 1	No Preference	33	401.44
23489PA0060004	Rating Area 1	No Preference	34	406.80
23489PA0060004	Rating Area 1	No Preference	35	409.48
23489PA0060004	Rating Area 1	No Preference	36	412.16
23489PA0060004	Rating Area 1	No Preference	37	414.84
23489PA0060004	Rating Area 1	No Preference	38	417.52
23489PA0060004	Rating Area 1	No Preference	39	422.88
23489PA0060004	Rating Area 1	No Preference	40	428.25
23489PA0060004	Rating Area 1	No Preference	41	436.29
23489PA0060004	Rating Area 1	No Preference	42	443.99
23489PA0060004	Rating Area 1	No Preference	43	454.72
23489PA0060004	Rating Area 1	No Preference	44	468.12
23489PA0060004	Rating Area 1	No Preference	45	483.87
23489PA0060004	Rating Area 1	No Preference	46	502.64
23489PA0060004	Rating Area 1	No Preference	47	523.75
23489PA0060004	Rating Area 1	No Preference	48	547.87
23489PA0060004	Rating Area 1	No Preference	49	571.66
23489PA0060004	Rating Area 1	No Preference	50	598.47
23489PA0060004	Rating Area 1	No Preference	51	624.94
23489PA0060004	Rating Area 1	No Preference	52	654.10
23489PA0060004	Rating Area 1	No Preference	53	683.58
23489PA0060004	Rating Area 1	No Preference	54	715.42
23489PA0060004	Rating Area 1	No Preference	55	747.25
23489PA0060004	Rating Area 1	No Preference	56	781.76
23489PA0060004	Rating Area 1	No Preference	57	816.61
23489PA0060004	Rating Area 1	No Preference	58	853.81
23489PA0060004	Rating Area 1	No Preference	59	872.24
23489PA0060004	Rating Area 1	No Preference	60	909.43
23489PA0060004	Rating Area 1	No Preference	61	941.60
23489PA0060004	Rating Area 1	No Preference	62	962.71
23489PA0060004	Rating Area 1	No Preference	63	989.19
23489PA0060004	Rating Area 1	No Preference	64 and over	1005.27
23489PA0060004	Rating Area 2	No Preference	0-14	258.93
23489PA0060004	Rating Area 2	No Preference	15	281.95
23489PA0060004	Rating Area 2	No Preference	16	290.75
23489PA0060004	Rating Area 2	No Preference	17	299.55
23489PA0060004	Rating Area 2	No Preference	18	309.02
23489PA0060004	Rating Area 2	No Preference	19	318.50
23489PA0060004	Rating Area 2	No Preference	20	328.32
23489PA0060004	Rating Area 2	No Preference	21	338.47
23489PA0060004	Rating Area 2	No Preference	22	338.47
23489PA0060004	Rating Area 2	No Preference	23	338.47
23489PA0060004	Rating Area 2	No Preference	24	338.47
23489PA0060004	Rating Area 2	No Preference	25	339.82
23489PA0060004	Rating Area 2	No Preference	26	346.59
23489PA0060004	Rating Area 2	No Preference	27	354.72
23489PA0060004	Rating Area 2	No Preference	28	367.92
23489PA0060004	Rating Area 2	No Preference	29	378.75
23489PA0060004	Rating Area 2	No Preference	30	384.16
23489PA0060004	Rating Area 2	No Preference	31	392.29
23489PA0060004	Rating Area 2	No Preference	32	400.41
23489PA0060004	Rating Area 2	No Preference	33	405.49
23489PA0060004	Rating Area 2	No Preference	34	410.90
23489PA0060004	Rating Area 2	No Preference	35	413.61

23489PA0060004	Rating Area 2	No Preference	36	416.32
23489PA0060004	Rating Area 2	No Preference	37	419.03
23489PA0060004	Rating Area 2	No Preference	38	421.73
23489PA0060004	Rating Area 2	No Preference	39	427.15
23489PA0060004	Rating Area 2	No Preference	40	432.56
23489PA0060004	Rating Area 2	No Preference	41	440.69
23489PA0060004	Rating Area 2	No Preference	42	448.47
23489PA0060004	Rating Area 2	No Preference	43	459.30
23489PA0060004	Rating Area 2	No Preference	44	472.84
23489PA0060004	Rating Area 2	No Preference	45	488.75
23489PA0060004	Rating Area 2	No Preference	46	507.71
23489PA0060004	Rating Area 2	No Preference	47	529.03
23489PA0060004	Rating Area 2	No Preference	48	553.40
23489PA0060004	Rating Area 2	No Preference	49	577.43
23489PA0060004	Rating Area 2	No Preference	50	604.51
23489PA0060004	Rating Area 2	No Preference	51	631.25
23489PA0060004	Rating Area 2	No Preference	52	660.69
23489PA0060004	Rating Area 2	No Preference	53	690.48
23489PA0060004	Rating Area 2	No Preference	54	722.63
23489PA0060004	Rating Area 2	No Preference	55	754.79
23489PA0060004	Rating Area 2	No Preference	56	789.65
23489PA0060004	Rating Area 2	No Preference	57	824.85
23489PA0060004	Rating Area 2	No Preference	58	862.42
23489PA0060004	Rating Area 2	No Preference	59	881.04
23489PA0060004	Rating Area 2	No Preference	60	918.61
23489PA0060004	Rating Area 2	No Preference	61	951.10
23489PA0060004	Rating Area 2	No Preference	62	972.42
23489PA0060004	Rating Area 2	No Preference	63	999.16
23489PA0060004	Rating Area 2	No Preference	64 and over	1015.41
23489PA0060004	Rating Area 3	No Preference	0-14	305.02
23489PA0060004	Rating Area 3	No Preference	15	332.13
23489PA0060004	Rating Area 3	No Preference	16	342.50
23489PA0060004	Rating Area 3	No Preference	17	352.87
23489PA0060004	Rating Area 3	No Preference	18	364.03
23489PA0060004	Rating Area 3	No Preference	19	375.20
23489PA0060004	Rating Area 3	No Preference	20	386.76
23489PA0060004	Rating Area 3	No Preference	21	398.72
23489PA0060004	Rating Area 3	No Preference	22	398.72
23489PA0060004	Rating Area 3	No Preference	23	398.72
23489PA0060004	Rating Area 3	No Preference	24	398.72
23489PA0060004	Rating Area 3	No Preference	25	400.31
23489PA0060004	Rating Area 3	No Preference	26	408.29
23489PA0060004	Rating Area 3	No Preference	27	417.86
23489PA0060004	Rating Area 3	No Preference	28	433.41
23489PA0060004	Rating Area 3	No Preference	29	446.17
23489PA0060004	Rating Area 3	No Preference	30	452.55
23489PA0060004	Rating Area 3	No Preference	31	462.12
23489PA0060004	Rating Area 3	No Preference	32	471.69
23489PA0060004	Rating Area 3	No Preference	33	477.67
23489PA0060004	Rating Area 3	No Preference	34	484.05
23489PA0060004	Rating Area 3	No Preference	35	487.24
23489PA0060004	Rating Area 3	No Preference	36	490.43
23489PA0060004	Rating Area 3	No Preference	37	493.62
23489PA0060004	Rating Area 3	No Preference	38	496.81
23489PA0060004	Rating Area 3	No Preference	39	503.18
23489PA0060004	Rating Area 3	No Preference	40	509.56
23489PA0060004	Rating Area 3	No Preference	41	519.13
23489PA0060004	Rating Area 3	No Preference	42	528.30
23489PA0060004	Rating Area 3	No Preference	43	541.06
23489PA0060004	Rating Area 3	No Preference	44	557.01
23489PA0060004	Rating Area 3	No Preference	45	575.75
23489PA0060004	Rating Area 3	No Preference	46	598.08
23489PA0060004	Rating Area 3	No Preference	47	623.20
23489PA0060004	Rating Area 3	No Preference	48	651.91
23489PA0060004	Rating Area 3	No Preference	49	680.22
23489PA0060004	Rating Area 3	No Preference	50	712.11
23489PA0060004	Rating Area 3	No Preference	51	743.61
23489PA0060004	Rating Area 3	No Preference	52	778.30
23489PA0060004	Rating Area 3	No Preference	53	813.39
23489PA0060004	Rating Area 3	No Preference	54	851.27
23489PA0060004	Rating Area 3	No Preference	55	889.15
23489PA0060004	Rating Area 3	No Preference	56	930.21
23489PA0060004	Rating Area 3	No Preference	57	971.68
23489PA0060004	Rating Area 3	No Preference	58	1015.94
23489PA0060004	Rating Area 3	No Preference	59	1037.87
23489PA0060004	Rating Area 3	No Preference	60	1082.13
23489PA0060004	Rating Area 3	No Preference	61	1120.40
23489PA0060004	Rating Area 3	No Preference	62	1145.52
23489PA0060004	Rating Area 3	No Preference	63	1177.02
23489PA0060004	Rating Area 3	No Preference	64 and over	1196.16
23489PA0060004	Rating Area 4	No Preference	0-14	268.53
23489PA0060004	Rating Area 4	No Preference	15	292.40
23489PA0060004	Rating Area 4	No Preference	16	301.53
23489PA0060004	Rating Area 4	No Preference	17	310.65
23489PA0060004	Rating Area 4	No Preference	18	320.48
23489PA0060004	Rating Area 4	No Preference	19	330.31
23489PA0060004	Rating Area 4	No Preference	20	340.49
23489PA0060004	Rating Area 4	No Preference	21	351.02
23489PA0060004	Rating Area 4	No Preference	22	351.02
23489PA0060004	Rating Area 4	No Preference	23	351.02
23489PA0060004	Rating Area 4	No Preference	24	351.02
23489PA0060004	Rating Area 4	No Preference	25	352.42
23489PA0060004	Rating Area 4	No Preference	26	359.44
23489PA0060004	Rating Area 4	No Preference	27	367.87
23489PA0060004	Rating Area 4	No Preference	28	381.56
23489PA0060004	Rating Area 4	No Preference	29	392.79
23489PA0060004	Rating Area 4	No Preference	30	398.41
23489PA0060004	Rating Area 4	No Preference	31	406.83
23489PA0060004	Rating Area 4	No Preference	32	415.26
23489PA0060004	Rating Area 4	No Preference	33	420.52
23489PA0060004	Rating Area 4	No Preference	34	426.14
23489PA0060004	Rating Area 4	No Preference	35	428.95
23489PA0060004	Rating Area 4	No Preference	36	431.75
23489PA0060004	Rating Area 4	No Preference	37	434.56
23489PA0060004	Rating Area 4	No Preference	38	437.37
23489PA0060004	Rating Area 4	No Preference	39	442.99
23489PA0060004	Rating Area 4	No Preference	40	448.60
23489PA0060004	Rating Area 4	No Preference	41	457.03
23489PA0060004	Rating Area 4	No Preference	42	465.10
23489PA0060004	Rating Area 4	No Preference	43	476.33
23489PA0060004	Rating Area 4	No Preference	44	490.37
23489PA0060004	Rating Area 4	No Preference	45	506.87

23489PA0060004	Rating Area 4	No Preference	46	526.53
23489PA0060004	Rating Area 4	No Preference	47	548.64
23489PA0060004	Rating Area 4	No Preference	48	573.92
23489PA0060004	Rating Area 4	No Preference	49	598.84
23489PA0060004	Rating Area 4	No Preference	50	626.92
23489PA0060004	Rating Area 4	No Preference	51	654.65
23489PA0060004	Rating Area 4	No Preference	52	685.19
23489PA0060004	Rating Area 4	No Preference	53	716.08
23489PA0060004	Rating Area 4	No Preference	54	749.43
23489PA0060004	Rating Area 4	No Preference	55	782.77
23489PA0060004	Rating Area 4	No Preference	56	818.93
23489PA0060004	Rating Area 4	No Preference	57	855.44
23489PA0060004	Rating Area 4	No Preference	58	894.40
23489PA0060004	Rating Area 4	No Preference	59	913.71
23489PA0060004	Rating Area 4	No Preference	60	952.67
23489PA0060004	Rating Area 4	No Preference	61	986.37
23489PA0060004	Rating Area 4	No Preference	62	1008.48
23489PA0060004	Rating Area 4	No Preference	63	1036.21
23489PA0060004	Rating Area 4	No Preference	64 and over	1053.06
23489PA0060004	Rating Area 5	No Preference	0-14	264.08
23489PA0060004	Rating Area 5	No Preference	15	287.55
23489PA0060004	Rating Area 5	No Preference	16	296.53
23489PA0060004	Rating Area 5	No Preference	17	305.50
23489PA0060004	Rating Area 5	No Preference	18	315.17
23489PA0060004	Rating Area 5	No Preference	19	324.83
23489PA0060004	Rating Area 5	No Preference	20	334.84
23489PA0060004	Rating Area 5	No Preference	21	345.20
23489PA0060004	Rating Area 5	No Preference	22	345.20
23489PA0060004	Rating Area 5	No Preference	23	345.20
23489PA0060004	Rating Area 5	No Preference	24	345.20
23489PA0060004	Rating Area 5	No Preference	25	346.58
23489PA0060004	Rating Area 5	No Preference	26	353.48
23489PA0060004	Rating Area 5	No Preference	27	361.77
23489PA0060004	Rating Area 5	No Preference	28	375.23
23489PA0060004	Rating Area 5	No Preference	29	386.28
23489PA0060004	Rating Area 5	No Preference	30	391.80
23489PA0060004	Rating Area 5	No Preference	31	400.09
23489PA0060004	Rating Area 5	No Preference	32	408.37
23489PA0060004	Rating Area 5	No Preference	33	413.55
23489PA0060004	Rating Area 5	No Preference	34	419.07
23489PA0060004	Rating Area 5	No Preference	35	421.83
23489PA0060004	Rating Area 5	No Preference	36	424.60
23489PA0060004	Rating Area 5	No Preference	37	427.36
23489PA0060004	Rating Area 5	No Preference	38	430.12
23489PA0060004	Rating Area 5	No Preference	39	435.64
23489PA0060004	Rating Area 5	No Preference	40	441.17
23489PA0060004	Rating Area 5	No Preference	41	449.45
23489PA0060004	Rating Area 5	No Preference	42	457.39
23489PA0060004	Rating Area 5	No Preference	43	468.44
23489PA0060004	Rating Area 5	No Preference	44	482.24
23489PA0060004	Rating Area 5	No Preference	45	498.47
23489PA0060004	Rating Area 5	No Preference	46	517.80
23489PA0060004	Rating Area 5	No Preference	47	539.55
23489PA0060004	Rating Area 5	No Preference	48	564.40
23489PA0060004	Rating Area 5	No Preference	49	588.91
23489PA0060004	Rating Area 5	No Preference	50	616.53
23489PA0060004	Rating Area 5	No Preference	51	643.80
23489PA0060004	Rating Area 5	No Preference	52	673.83
23489PA0060004	Rating Area 5	No Preference	53	704.21
23489PA0060004	Rating Area 5	No Preference	54	737.00
23489PA0060004	Rating Area 5	No Preference	55	769.80
23489PA0060004	Rating Area 5	No Preference	56	805.35
23489PA0060004	Rating Area 5	No Preference	57	841.25
23489PA0060004	Rating Area 5	No Preference	58	879.57
23489PA0060004	Rating Area 5	No Preference	59	898.56
23489PA0060004	Rating Area 5	No Preference	60	936.87
23489PA0060004	Rating Area 5	No Preference	61	970.01
23489PA0060004	Rating Area 5	No Preference	62	991.76
23489PA0060004	Rating Area 5	No Preference	63	1019.03
23489PA0060004	Rating Area 5	No Preference	64 and over	1035.60
23489PA0060004	Rating Area 6	No Preference	0-14	306.75
23489PA0060004	Rating Area 6	No Preference	15	334.02
23489PA0060004	Rating Area 6	No Preference	16	344.44
23489PA0060004	Rating Area 6	No Preference	17	354.87
23489PA0060004	Rating Area 6	No Preference	18	366.09
23489PA0060004	Rating Area 6	No Preference	19	377.32
23489PA0060004	Rating Area 6	No Preference	20	388.95
23489PA0060004	Rating Area 6	No Preference	21	400.98
23489PA0060004	Rating Area 6	No Preference	22	400.98
23489PA0060004	Rating Area 6	No Preference	23	400.98
23489PA0060004	Rating Area 6	No Preference	24	400.98
23489PA0060004	Rating Area 6	No Preference	25	402.58
23489PA0060004	Rating Area 6	No Preference	26	410.60
23489PA0060004	Rating Area 6	No Preference	27	420.23
23489PA0060004	Rating Area 6	No Preference	28	435.87
23489PA0060004	Rating Area 6	No Preference	29	448.70
23489PA0060004	Rating Area 6	No Preference	30	455.11
23489PA0060004	Rating Area 6	No Preference	31	464.74
23489PA0060004	Rating Area 6	No Preference	32	474.36
23489PA0060004	Rating Area 6	No Preference	33	480.37
23489PA0060004	Rating Area 6	No Preference	34	486.79
23489PA0060004	Rating Area 6	No Preference	35	490.00
23489PA0060004	Rating Area 6	No Preference	36	493.21
23489PA0060004	Rating Area 6	No Preference	37	496.41
23489PA0060004	Rating Area 6	No Preference	38	499.62
23489PA0060004	Rating Area 6	No Preference	39	506.04
23489PA0060004	Rating Area 6	No Preference	40	512.45
23489PA0060004	Rating Area 6	No Preference	41	522.08
23489PA0060004	Rating Area 6	No Preference	42	531.30
23489PA0060004	Rating Area 6	No Preference	43	544.13
23489PA0060004	Rating Area 6	No Preference	44	560.17
23489PA0060004	Rating Area 6	No Preference	45	579.02
23489PA0060004	Rating Area 6	No Preference	46	601.47
23489PA0060004	Rating Area 6	No Preference	47	626.73
23489PA0060004	Rating Area 6	No Preference	48	655.60
23489PA0060004	Rating Area 6	No Preference	49	684.07
23489PA0060004	Rating Area 6	No Preference	50	716.15
23489PA0060004	Rating Area 6	No Preference	51	747.83
23489PA0060004	Rating Area 6	No Preference	52	782.71
23489PA0060004	Rating Area 6	No Preference	53	818.00
23489PA0060004	Rating Area 6	No Preference	54	856.09
23489PA0060004	Rating Area 6	No Preference	55	894.19

23489PA0060004	Rating Area 6	No Preference	56	935.49
23489PA0060004	Rating Area 6	No Preference	57	977.19
23489PA0060004	Rating Area 6	No Preference	58	1021.70
23489PA0060004	Rating Area 6	No Preference	59	1043.75
23489PA0060004	Rating Area 6	No Preference	60	1088.26
23489PA0060004	Rating Area 6	No Preference	61	1126.75
23489PA0060004	Rating Area 6	No Preference	62	1152.02
23489PA0060004	Rating Area 6	No Preference	63	1183.69
23489PA0060004	Rating Area 6	No Preference	64 and over	1202.94
23489PA0060004	Rating Area 7	No Preference	0-14	314.19
23489PA0060004	Rating Area 7	No Preference	15	342.11
23489PA0060004	Rating Area 7	No Preference	16	352.79
23489PA0060004	Rating Area 7	No Preference	17	363.47
23489PA0060004	Rating Area 7	No Preference	18	374.97
23489PA0060004	Rating Area 7	No Preference	19	386.47
23489PA0060004	Rating Area 7	No Preference	20	398.38
23489PA0060004	Rating Area 7	No Preference	21	410.70
23489PA0060004	Rating Area 7	No Preference	22	410.70
23489PA0060004	Rating Area 7	No Preference	23	410.70
23489PA0060004	Rating Area 7	No Preference	24	410.70
23489PA0060004	Rating Area 7	No Preference	25	412.34
23489PA0060004	Rating Area 7	No Preference	26	420.56
23489PA0060004	Rating Area 7	No Preference	27	430.41
23489PA0060004	Rating Area 7	No Preference	28	446.43
23489PA0060004	Rating Area 7	No Preference	29	459.57
23489PA0060004	Rating Area 7	No Preference	30	466.14
23489PA0060004	Rating Area 7	No Preference	31	476.00
23489PA0060004	Rating Area 7	No Preference	32	485.86
23489PA0060004	Rating Area 7	No Preference	33	492.02
23489PA0060004	Rating Area 7	No Preference	34	498.59
23489PA0060004	Rating Area 7	No Preference	35	501.88
23489PA0060004	Rating Area 7	No Preference	36	505.16
23489PA0060004	Rating Area 7	No Preference	37	508.45
23489PA0060004	Rating Area 7	No Preference	38	511.73
23489PA0060004	Rating Area 7	No Preference	39	518.30
23489PA0060004	Rating Area 7	No Preference	40	524.87
23489PA0060004	Rating Area 7	No Preference	41	534.73
23489PA0060004	Rating Area 7	No Preference	42	544.18
23489PA0060004	Rating Area 7	No Preference	43	557.32
23489PA0060004	Rating Area 7	No Preference	44	573.75
23489PA0060004	Rating Area 7	No Preference	45	593.05
23489PA0060004	Rating Area 7	No Preference	46	616.05
23489PA0060004	Rating Area 7	No Preference	47	641.92
23489PA0060004	Rating Area 7	No Preference	48	671.49
23489PA0060004	Rating Area 7	No Preference	49	700.65
23489PA0060004	Rating Area 7	No Preference	50	733.51
23489PA0060004	Rating Area 7	No Preference	51	765.96
23489PA0060004	Rating Area 7	No Preference	52	801.69
23489PA0060004	Rating Area 7	No Preference	53	837.83
23489PA0060004	Rating Area 7	No Preference	54	876.84
23489PA0060004	Rating Area 7	No Preference	55	915.86
23489PA0060004	Rating Area 7	No Preference	56	958.16
23489PA0060004	Rating Area 7	No Preference	57	1000.88
23489PA0060004	Rating Area 7	No Preference	58	1046.46
23489PA0060004	Rating Area 7	No Preference	59	1069.05
23489PA0060004	Rating Area 7	No Preference	60	1114.64
23489PA0060004	Rating Area 7	No Preference	61	1154.07
23489PA0060004	Rating Area 7	No Preference	62	1179.94
23489PA0060004	Rating Area 7	No Preference	63	1212.39
23489PA0060004	Rating Area 7	No Preference	64 and over	1232.10
23489PA0060004	Rating Area 8	No Preference	0-14	299.51
23489PA0060004	Rating Area 8	No Preference	15	326.13
23489PA0060004	Rating Area 8	No Preference	16	336.31
23489PA0060004	Rating Area 8	No Preference	17	346.49
23489PA0060004	Rating Area 8	No Preference	18	357.45
23489PA0060004	Rating Area 8	No Preference	19	368.41
23489PA0060004	Rating Area 8	No Preference	20	379.76
23489PA0060004	Rating Area 8	No Preference	21	391.51
23489PA0060004	Rating Area 8	No Preference	22	391.51
23489PA0060004	Rating Area 8	No Preference	23	391.51
23489PA0060004	Rating Area 8	No Preference	24	391.51
23489PA0060004	Rating Area 8	No Preference	25	393.08
23489PA0060004	Rating Area 8	No Preference	26	400.91
23489PA0060004	Rating Area 8	No Preference	27	410.30
23489PA0060004	Rating Area 8	No Preference	28	425.57
23489PA0060004	Rating Area 8	No Preference	29	438.10
23489PA0060004	Rating Area 8	No Preference	30	444.36
23489PA0060004	Rating Area 8	No Preference	31	453.76
23489PA0060004	Rating Area 8	No Preference	32	463.16
23489PA0060004	Rating Area 8	No Preference	33	469.03
23489PA0060004	Rating Area 8	No Preference	34	475.29
23489PA0060004	Rating Area 8	No Preference	35	478.43
23489PA0060004	Rating Area 8	No Preference	36	481.56
23489PA0060004	Rating Area 8	No Preference	37	484.69
23489PA0060004	Rating Area 8	No Preference	38	487.82
23489PA0060004	Rating Area 8	No Preference	39	494.09
23489PA0060004	Rating Area 8	No Preference	40	500.35
23489PA0060004	Rating Area 8	No Preference	41	509.75
23489PA0060004	Rating Area 8	No Preference	42	518.75
23489PA0060004	Rating Area 8	No Preference	43	531.28
23489PA0060004	Rating Area 8	No Preference	44	546.94
23489PA0060004	Rating Area 8	No Preference	45	565.34
23489PA0060004	Rating Area 8	No Preference	46	587.27
23489PA0060004	Rating Area 8	No Preference	47	611.93
23489PA0060004	Rating Area 8	No Preference	48	640.12
23489PA0060004	Rating Area 8	No Preference	49	667.92
23489PA0060004	Rating Area 8	No Preference	50	699.24
23489PA0060004	Rating Area 8	No Preference	51	730.17
23489PA0060004	Rating Area 8	No Preference	52	764.23
23489PA0060004	Rating Area 8	No Preference	53	798.68
23489PA0060004	Rating Area 8	No Preference	54	835.87
23489PA0060004	Rating Area 8	No Preference	55	873.07
23489PA0060004	Rating Area 8	No Preference	56	913.39
23489PA0060004	Rating Area 8	No Preference	57	954.11
23489PA0060004	Rating Area 8	No Preference	58	997.57
23489PA0060004	Rating Area 8	No Preference	59	1019.10
23489PA0060004	Rating Area 8	No Preference	60	1062.56
23489PA0060004	Rating Area 8	No Preference	61	1100.14
23489PA0060004	Rating Area 8	No Preference	62	1124.81
23489PA0060004	Rating Area 8	No Preference	63	1155.74
23489PA0060004	Rating Area 8	No Preference	64 and over	1174.53
23489PA0060004	Rating Area 9	No Preference	0-14	296.95

23489PA0060004	Rating Area 9	No Preference	15	323.35
23489PA0060004	Rating Area 9	No Preference	16	333.44
23489PA0060004	Rating Area 9	No Preference	17	343.53
23489PA0060004	Rating Area 9	No Preference	18	354.40
23489PA0060004	Rating Area 9	No Preference	19	365.27
23489PA0060004	Rating Area 9	No Preference	20	376.52
23489PA0060004	Rating Area 9	No Preference	21	388.17
23489PA0060004	Rating Area 9	No Preference	22	388.17
23489PA0060004	Rating Area 9	No Preference	23	388.17
23489PA0060004	Rating Area 9	No Preference	24	388.17
23489PA0060004	Rating Area 9	No Preference	25	389.72
23489PA0060004	Rating Area 9	No Preference	26	397.49
23489PA0060004	Rating Area 9	No Preference	27	406.80
23489PA0060004	Rating Area 9	No Preference	28	421.94
23489PA0060004	Rating Area 9	No Preference	29	434.36
23489PA0060004	Rating Area 9	No Preference	30	440.57
23489PA0060004	Rating Area 9	No Preference	31	449.89
23489PA0060004	Rating Area 9	No Preference	32	459.21
23489PA0060004	Rating Area 9	No Preference	33	465.03
23489PA0060004	Rating Area 9	No Preference	34	471.24
23489PA0060004	Rating Area 9	No Preference	35	474.34
23489PA0060004	Rating Area 9	No Preference	36	477.45
23489PA0060004	Rating Area 9	No Preference	37	480.55
23489PA0060004	Rating Area 9	No Preference	38	483.66
23489PA0060004	Rating Area 9	No Preference	39	489.87
23489PA0060004	Rating Area 9	No Preference	40	496.08
23489PA0060004	Rating Area 9	No Preference	41	505.40
23489PA0060004	Rating Area 9	No Preference	42	514.33
23489PA0060004	Rating Area 9	No Preference	43	526.75
23489PA0060004	Rating Area 9	No Preference	44	542.27
23489PA0060004	Rating Area 9	No Preference	45	560.52
23489PA0060004	Rating Area 9	No Preference	46	582.26
23489PA0060004	Rating Area 9	No Preference	47	606.71
23489PA0060004	Rating Area 9	No Preference	48	634.66
23489PA0060004	Rating Area 9	No Preference	49	662.22
23489PA0060004	Rating Area 9	No Preference	50	693.27
23489PA0060004	Rating Area 9	No Preference	51	723.94
23489PA0060004	Rating Area 9	No Preference	52	757.71
23489PA0060004	Rating Area 9	No Preference	53	791.87
23489PA0060004	Rating Area 9	No Preference	54	828.74
23489PA0060004	Rating Area 9	No Preference	55	865.62
23489PA0060004	Rating Area 9	No Preference	56	905.60
23489PA0060004	Rating Area 9	No Preference	57	945.97
23489PA0060004	Rating Area 9	No Preference	58	989.06
23489PA0060004	Rating Area 9	No Preference	59	1010.41
23489PA0060004	Rating Area 9	No Preference	60	1053.49
23489PA0060004	Rating Area 9	No Preference	61	1090.76
23489PA0060004	Rating Area 9	No Preference	62	1115.21
23489PA0060004	Rating Area 9	No Preference	63	1145.88
23489PA0060004	Rating Area 9	No Preference	64 and over	1164.51
23489PA0060005	Rating Area 1	No Preference	0-14	241.62
23489PA0060005	Rating Area 1	No Preference	15	263.10
23489PA0060005	Rating Area 1	No Preference	16	271.32
23489PA0060005	Rating Area 1	No Preference	17	279.53
23489PA0060005	Rating Area 1	No Preference	18	288.37
23489PA0060005	Rating Area 1	No Preference	19	297.22
23489PA0060005	Rating Area 1	No Preference	20	306.38
23489PA0060005	Rating Area 1	No Preference	21	315.85
23489PA0060005	Rating Area 1	No Preference	22	315.85
23489PA0060005	Rating Area 1	No Preference	23	315.85
23489PA0060005	Rating Area 1	No Preference	24	315.85
23489PA0060005	Rating Area 1	No Preference	25	317.11
23489PA0060005	Rating Area 1	No Preference	26	323.43
23489PA0060005	Rating Area 1	No Preference	27	331.01
23489PA0060005	Rating Area 1	No Preference	28	343.33
23489PA0060005	Rating Area 1	No Preference	29	353.43
23489PA0060005	Rating Area 1	No Preference	30	358.49
23489PA0060005	Rating Area 1	No Preference	31	366.07
23489PA0060005	Rating Area 1	No Preference	32	373.65
23489PA0060005	Rating Area 1	No Preference	33	378.39
23489PA0060005	Rating Area 1	No Preference	34	383.44
23489PA0060005	Rating Area 1	No Preference	35	385.97
23489PA0060005	Rating Area 1	No Preference	36	388.49
23489PA0060005	Rating Area 1	No Preference	37	391.02
23489PA0060005	Rating Area 1	No Preference	38	393.54
23489PA0060005	Rating Area 1	No Preference	39	398.61
23489PA0060005	Rating Area 1	No Preference	40	403.66
23489PA0060005	Rating Area 1	No Preference	41	411.23
23489PA0060005	Rating Area 1	No Preference	42	418.50
23489PA0060005	Rating Area 1	No Preference	43	428.60
23489PA0060005	Rating Area 1	No Preference	44	441.24
23489PA0060005	Rating Area 1	No Preference	45	456.09
23489PA0060005	Rating Area 1	No Preference	46	473.78
23489PA0060005	Rating Area 1	No Preference	47	493.67
23489PA0060005	Rating Area 1	No Preference	48	516.41
23489PA0060005	Rating Area 1	No Preference	49	538.84
23489PA0060005	Rating Area 1	No Preference	50	564.11
23489PA0060005	Rating Area 1	No Preference	51	589.06
23489PA0060005	Rating Area 1	No Preference	52	616.54
23489PA0060005	Rating Area 1	No Preference	53	644.34
23489PA0060005	Rating Area 1	No Preference	54	674.34
23489PA0060005	Rating Area 1	No Preference	55	704.34
23489PA0060005	Rating Area 1	No Preference	56	736.88
23489PA0060005	Rating Area 1	No Preference	57	769.73
23489PA0060005	Rating Area 1	No Preference	58	804.79
23489PA0060005	Rating Area 1	No Preference	59	822.16
23489PA0060005	Rating Area 1	No Preference	60	857.22
23489PA0060005	Rating Area 1	No Preference	61	887.54
23489PA0060005	Rating Area 1	No Preference	62	907.44
23489PA0060005	Rating Area 1	No Preference	63	932.39
23489PA0060005	Rating Area 1	No Preference	64 and over	947.55
23489PA0060005	Rating Area 2	No Preference	0-14	244.07
23489PA0060005	Rating Area 2	No Preference	15	265.76
23489PA0060005	Rating Area 2	No Preference	16	274.05
23489PA0060005	Rating Area 2	No Preference	17	282.35
23489PA0060005	Rating Area 2	No Preference	18	291.28
23489PA0060005	Rating Area 2	No Preference	19	300.22
23489PA0060005	Rating Area 2	No Preference	20	309.47
23489PA0060005	Rating Area 2	No Preference	21	319.04
23489PA0060005	Rating Area 2	No Preference	22	319.04
23489PA0060005	Rating Area 2	No Preference	23	319.04
23489PA0060005	Rating Area 2	No Preference	24	319.04

23489PA0060005	Rating Area 2	No Preference	25	320.31
23489PA0060005	Rating Area 2	No Preference	26	326.69
23489PA0060005	Rating Area 2	No Preference	27	334.36
23489PA0060005	Rating Area 2	No Preference	28	346.80
23489PA0060005	Rating Area 2	No Preference	29	357.01
23489PA0060005	Rating Area 2	No Preference	30	362.11
23489PA0060005	Rating Area 2	No Preference	31	369.77
23489PA0060005	Rating Area 2	No Preference	32	377.42
23489PA0060005	Rating Area 2	No Preference	33	382.21
23489PA0060005	Rating Area 2	No Preference	34	387.32
23489PA0060005	Rating Area 2	No Preference	35	389.87
23489PA0060005	Rating Area 2	No Preference	36	392.42
23489PA0060005	Rating Area 2	No Preference	37	394.97
23489PA0060005	Rating Area 2	No Preference	38	397.53
23489PA0060005	Rating Area 2	No Preference	39	402.62
23489PA0060005	Rating Area 2	No Preference	40	407.73
23489PA0060005	Rating Area 2	No Preference	41	415.39
23489PA0060005	Rating Area 2	No Preference	42	422.73
23489PA0060005	Rating Area 2	No Preference	43	432.94
23489PA0060005	Rating Area 2	No Preference	44	445.70
23489PA0060005	Rating Area 2	No Preference	45	460.69
23489PA0060005	Rating Area 2	No Preference	46	478.57
23489PA0060005	Rating Area 2	No Preference	47	498.66
23489PA0060005	Rating Area 2	No Preference	48	521.63
23489PA0060005	Rating Area 2	No Preference	49	544.29
23489PA0060005	Rating Area 2	No Preference	50	569.80
23489PA0060005	Rating Area 2	No Preference	51	595.01
23489PA0060005	Rating Area 2	No Preference	52	622.76
23489PA0060005	Rating Area 2	No Preference	53	650.84
23489PA0060005	Rating Area 2	No Preference	54	681.15
23489PA0060005	Rating Area 2	No Preference	55	711.46
23489PA0060005	Rating Area 2	No Preference	56	744.32
23489PA0060005	Rating Area 2	No Preference	57	777.50
23489PA0060005	Rating Area 2	No Preference	58	812.91
23489PA0060005	Rating Area 2	No Preference	59	830.46
23489PA0060005	Rating Area 2	No Preference	60	865.87
23489PA0060005	Rating Area 2	No Preference	61	896.50
23489PA0060005	Rating Area 2	No Preference	62	916.60
23489PA0060005	Rating Area 2	No Preference	63	941.80
23489PA0060005	Rating Area 2	No Preference	64 and over	957.12
23489PA0060005	Rating Area 3	No Preference	0-14	287.51
23489PA0060005	Rating Area 3	No Preference	15	313.07
23489PA0060005	Rating Area 3	No Preference	16	322.84
23489PA0060005	Rating Area 3	No Preference	17	332.61
23489PA0060005	Rating Area 3	No Preference	18	343.14
23489PA0060005	Rating Area 3	No Preference	19	353.65
23489PA0060005	Rating Area 3	No Preference	20	364.56
23489PA0060005	Rating Area 3	No Preference	21	375.83
23489PA0060005	Rating Area 3	No Preference	22	375.83
23489PA0060005	Rating Area 3	No Preference	23	375.83
23489PA0060005	Rating Area 3	No Preference	24	375.83
23489PA0060005	Rating Area 3	No Preference	25	377.33
23489PA0060005	Rating Area 3	No Preference	26	384.85
23489PA0060005	Rating Area 3	No Preference	27	393.87
23489PA0060005	Rating Area 3	No Preference	28	408.52
23489PA0060005	Rating Area 3	No Preference	29	420.55
23489PA0060005	Rating Area 3	No Preference	30	426.57
23489PA0060005	Rating Area 3	No Preference	31	435.59
23489PA0060005	Rating Area 3	No Preference	32	444.61
23489PA0060005	Rating Area 3	No Preference	33	450.24
23489PA0060005	Rating Area 3	No Preference	34	456.25
23489PA0060005	Rating Area 3	No Preference	35	459.26
23489PA0060005	Rating Area 3	No Preference	36	462.27
23489PA0060005	Rating Area 3	No Preference	37	465.27
23489PA0060005	Rating Area 3	No Preference	38	468.28
23489PA0060005	Rating Area 3	No Preference	39	474.30
23489PA0060005	Rating Area 3	No Preference	40	480.31
23489PA0060005	Rating Area 3	No Preference	41	489.33
23489PA0060005	Rating Area 3	No Preference	42	497.98
23489PA0060005	Rating Area 3	No Preference	43	510.00
23489PA0060005	Rating Area 3	No Preference	44	525.03
23489PA0060005	Rating Area 3	No Preference	45	542.70
23489PA0060005	Rating Area 3	No Preference	46	563.75
23489PA0060005	Rating Area 3	No Preference	47	587.42
23489PA0060005	Rating Area 3	No Preference	48	614.49
23489PA0060005	Rating Area 3	No Preference	49	641.17
23489PA0060005	Rating Area 3	No Preference	50	671.24
23489PA0060005	Rating Area 3	No Preference	51	700.92
23489PA0060005	Rating Area 3	No Preference	52	733.62
23489PA0060005	Rating Area 3	No Preference	53	766.69
23489PA0060005	Rating Area 3	No Preference	54	802.40
23489PA0060005	Rating Area 3	No Preference	55	838.10
23489PA0060005	Rating Area 3	No Preference	56	876.82
23489PA0060005	Rating Area 3	No Preference	57	915.90
23489PA0060005	Rating Area 3	No Preference	58	957.61
23489PA0060005	Rating Area 3	No Preference	59	978.29
23489PA0060005	Rating Area 3	No Preference	60	1020.00
23489PA0060005	Rating Area 3	No Preference	61	1056.09
23489PA0060005	Rating Area 3	No Preference	62	1079.76
23489PA0060005	Rating Area 3	No Preference	63	1109.45
23489PA0060005	Rating Area 3	No Preference	64 and over	1127.49
23489PA0060005	Rating Area 4	No Preference	0-14	253.11
23489PA0060005	Rating Area 4	No Preference	15	275.60
23489PA0060005	Rating Area 4	No Preference	16	284.21
23489PA0060005	Rating Area 4	No Preference	17	292.81
23489PA0060005	Rating Area 4	No Preference	18	302.08
23489PA0060005	Rating Area 4	No Preference	19	311.34
23489PA0060005	Rating Area 4	No Preference	20	320.93
23489PA0060005	Rating Area 4	No Preference	21	330.86
23489PA0060005	Rating Area 4	No Preference	22	330.86
23489PA0060005	Rating Area 4	No Preference	23	330.86
23489PA0060005	Rating Area 4	No Preference	24	330.86
23489PA0060005	Rating Area 4	No Preference	25	332.18
23489PA0060005	Rating Area 4	No Preference	26	338.80
23489PA0060005	Rating Area 4	No Preference	27	346.74
23489PA0060005	Rating Area 4	No Preference	28	359.64
23489PA0060005	Rating Area 4	No Preference	29	370.24
23489PA0060005	Rating Area 4	No Preference	30	375.52
23489PA0060005	Rating Area 4	No Preference	31	383.47
23489PA0060005	Rating Area 4	No Preference	32	391.41
23489PA0060005	Rating Area 4	No Preference	33	396.37
23489PA0060005	Rating Area 4	No Preference	34	401.67

23489PA0060005	Rating Area 4	No Preference	35	404.31
23489PA0060005	Rating Area 4	No Preference	36	406.95
23489PA0060005	Rating Area 4	No Preference	37	409.60
23489PA0060005	Rating Area 4	No Preference	38	412.25
23489PA0060005	Rating Area 4	No Preference	39	417.55
23489PA0060005	Rating Area 4	No Preference	40	422.84
23489PA0060005	Rating Area 4	No Preference	41	430.78
23489PA0060005	Rating Area 4	No Preference	42	438.39
23489PA0060005	Rating Area 4	No Preference	43	448.98
23489PA0060005	Rating Area 4	No Preference	44	462.21
23489PA0060005	Rating Area 4	No Preference	45	477.76
23489PA0060005	Rating Area 4	No Preference	46	496.29
23489PA0060005	Rating Area 4	No Preference	47	517.14
23489PA0060005	Rating Area 4	No Preference	48	540.95
23489PA0060005	Rating Area 4	No Preference	49	564.45
23489PA0060005	Rating Area 4	No Preference	50	590.91
23489PA0060005	Rating Area 4	No Preference	51	617.06
23489PA0060005	Rating Area 4	No Preference	52	645.84
23489PA0060005	Rating Area 4	No Preference	53	674.95
23489PA0060005	Rating Area 4	No Preference	54	706.38
23489PA0060005	Rating Area 4	No Preference	55	737.81
23489PA0060005	Rating Area 4	No Preference	56	771.89
23489PA0060005	Rating Area 4	No Preference	57	806.30
23489PA0060005	Rating Area 4	No Preference	58	843.03
23489PA0060005	Rating Area 4	No Preference	59	861.23
23489PA0060005	Rating Area 4	No Preference	60	897.96
23489PA0060005	Rating Area 4	No Preference	61	929.72
23489PA0060005	Rating Area 4	No Preference	62	950.57
23489PA0060005	Rating Area 4	No Preference	63	976.70
23489PA0060005	Rating Area 4	No Preference	64 and over	992.58
23489PA0060005	Rating Area 5	No Preference	0-14	248.91
23489PA0060005	Rating Area 5	No Preference	15	271.04
23489PA0060005	Rating Area 5	No Preference	16	279.50
23489PA0060005	Rating Area 5	No Preference	17	287.96
23489PA0060005	Rating Area 5	No Preference	18	297.07
23489PA0060005	Rating Area 5	No Preference	19	306.19
23489PA0060005	Rating Area 5	No Preference	20	315.62
23489PA0060005	Rating Area 5	No Preference	21	325.38
23489PA0060005	Rating Area 5	No Preference	22	325.38
23489PA0060005	Rating Area 5	No Preference	23	325.38
23489PA0060005	Rating Area 5	No Preference	24	325.38
23489PA0060005	Rating Area 5	No Preference	25	326.69
23489PA0060005	Rating Area 5	No Preference	26	333.19
23489PA0060005	Rating Area 5	No Preference	27	341.00
23489PA0060005	Rating Area 5	No Preference	28	353.69
23489PA0060005	Rating Area 5	No Preference	29	364.10
23489PA0060005	Rating Area 5	No Preference	30	369.31
23489PA0060005	Rating Area 5	No Preference	31	377.11
23489PA0060005	Rating Area 5	No Preference	32	384.93
23489PA0060005	Rating Area 5	No Preference	33	389.81
23489PA0060005	Rating Area 5	No Preference	34	395.01
23489PA0060005	Rating Area 5	No Preference	35	397.61
23489PA0060005	Rating Area 5	No Preference	36	400.22
23489PA0060005	Rating Area 5	No Preference	37	402.82
23489PA0060005	Rating Area 5	No Preference	38	405.42
23489PA0060005	Rating Area 5	No Preference	39	410.63
23489PA0060005	Rating Area 5	No Preference	40	415.84
23489PA0060005	Rating Area 5	No Preference	41	423.64
23489PA0060005	Rating Area 5	No Preference	42	431.13
23489PA0060005	Rating Area 5	No Preference	43	441.54
23489PA0060005	Rating Area 5	No Preference	44	454.56
23489PA0060005	Rating Area 5	No Preference	45	469.85
23489PA0060005	Rating Area 5	No Preference	46	488.07
23489PA0060005	Rating Area 5	No Preference	47	508.57
23489PA0060005	Rating Area 5	No Preference	48	532.00
23489PA0060005	Rating Area 5	No Preference	49	555.10
23489PA0060005	Rating Area 5	No Preference	50	581.13
23489PA0060005	Rating Area 5	No Preference	51	606.83
23489PA0060005	Rating Area 5	No Preference	52	635.14
23489PA0060005	Rating Area 5	No Preference	53	663.78
23489PA0060005	Rating Area 5	No Preference	54	694.69
23489PA0060005	Rating Area 5	No Preference	55	725.60
23489PA0060005	Rating Area 5	No Preference	56	759.11
23489PA0060005	Rating Area 5	No Preference	57	792.95
23489PA0060005	Rating Area 5	No Preference	58	829.07
23489PA0060005	Rating Area 5	No Preference	59	846.96
23489PA0060005	Rating Area 5	No Preference	60	883.08
23489PA0060005	Rating Area 5	No Preference	61	914.32
23489PA0060005	Rating Area 5	No Preference	62	934.81
23489PA0060005	Rating Area 5	No Preference	63	960.52
23489PA0060005	Rating Area 5	No Preference	64 and over	976.14
23489PA0060005	Rating Area 6	No Preference	0-14	289.13
23489PA0060005	Rating Area 6	No Preference	15	314.83
23489PA0060005	Rating Area 6	No Preference	16	324.65
23489PA0060005	Rating Area 6	No Preference	17	334.49
23489PA0060005	Rating Area 6	No Preference	18	345.07
23489PA0060005	Rating Area 6	No Preference	19	355.65
23489PA0060005	Rating Area 6	No Preference	20	366.61
23489PA0060005	Rating Area 6	No Preference	21	377.95
23489PA0060005	Rating Area 6	No Preference	22	377.95
23489PA0060005	Rating Area 6	No Preference	23	377.95
23489PA0060005	Rating Area 6	No Preference	24	377.95
23489PA0060005	Rating Area 6	No Preference	25	379.47
23489PA0060005	Rating Area 6	No Preference	26	387.02
23489PA0060005	Rating Area 6	No Preference	27	396.09
23489PA0060005	Rating Area 6	No Preference	28	410.83
23489PA0060005	Rating Area 6	No Preference	29	422.93
23489PA0060005	Rating Area 6	No Preference	30	428.97
23489PA0060005	Rating Area 6	No Preference	31	438.05
23489PA0060005	Rating Area 6	No Preference	32	447.11
23489PA0060005	Rating Area 6	No Preference	33	452.78
23489PA0060005	Rating Area 6	No Preference	34	458.83
23489PA0060005	Rating Area 6	No Preference	35	461.85
23489PA0060005	Rating Area 6	No Preference	36	464.88
23489PA0060005	Rating Area 6	No Preference	37	467.90
23489PA0060005	Rating Area 6	No Preference	38	470.93
23489PA0060005	Rating Area 6	No Preference	39	476.97
23489PA0060005	Rating Area 6	No Preference	40	483.02
23489PA0060005	Rating Area 6	No Preference	41	492.09
23489PA0060005	Rating Area 6	No Preference	42	500.78
23489PA0060005	Rating Area 6	No Preference	43	512.88
23489PA0060005	Rating Area 6	No Preference	44	527.99

23489PA0060005	Rating Area 6	No Preference	45	545.76
23489PA0060005	Rating Area 6	No Preference	46	566.93
23489PA0060005	Rating Area 6	No Preference	47	590.74
23489PA0060005	Rating Area 6	No Preference	48	617.95
23489PA0060005	Rating Area 6	No Preference	49	644.78
23489PA0060005	Rating Area 6	No Preference	50	675.02
23489PA0060005	Rating Area 6	No Preference	51	704.88
23489PA0060005	Rating Area 6	No Preference	52	737.76
23489PA0060005	Rating Area 6	No Preference	53	771.02
23489PA0060005	Rating Area 6	No Preference	54	806.92
23489PA0060005	Rating Area 6	No Preference	55	842.83
23489PA0060005	Rating Area 6	No Preference	56	881.76
23489PA0060005	Rating Area 6	No Preference	57	921.06
23489PA0060005	Rating Area 6	No Preference	58	963.02
23489PA0060005	Rating Area 6	No Preference	59	983.81
23489PA0060005	Rating Area 6	No Preference	60	1025.75
23489PA0060005	Rating Area 6	No Preference	61	1062.04
23489PA0060005	Rating Area 6	No Preference	62	1085.85
23489PA0060005	Rating Area 6	No Preference	63	1115.71
23489PA0060005	Rating Area 6	No Preference	64 and over	1133.85
23489PA0060005	Rating Area 7	No Preference	0-14	296.14
23489PA0060005	Rating Area 7	No Preference	15	322.46
23489PA0060005	Rating Area 7	No Preference	16	332.53
23489PA0060005	Rating Area 7	No Preference	17	342.59
23489PA0060005	Rating Area 7	No Preference	18	353.43
23489PA0060005	Rating Area 7	No Preference	19	364.27
23489PA0060005	Rating Area 7	No Preference	20	375.50
23489PA0060005	Rating Area 7	No Preference	21	387.11
23489PA0060005	Rating Area 7	No Preference	22	387.11
23489PA0060005	Rating Area 7	No Preference	23	387.11
23489PA0060005	Rating Area 7	No Preference	24	387.11
23489PA0060005	Rating Area 7	No Preference	25	388.66
23489PA0060005	Rating Area 7	No Preference	26	396.40
23489PA0060005	Rating Area 7	No Preference	27	405.70
23489PA0060005	Rating Area 7	No Preference	28	420.79
23489PA0060005	Rating Area 7	No Preference	29	433.17
23489PA0060005	Rating Area 7	No Preference	30	439.37
23489PA0060005	Rating Area 7	No Preference	31	448.66
23489PA0060005	Rating Area 7	No Preference	32	457.95
23489PA0060005	Rating Area 7	No Preference	33	463.75
23489PA0060005	Rating Area 7	No Preference	34	469.95
23489PA0060005	Rating Area 7	No Preference	35	473.05
23489PA0060005	Rating Area 7	No Preference	36	476.14
23489PA0060005	Rating Area 7	No Preference	37	479.25
23489PA0060005	Rating Area 7	No Preference	38	482.34
23489PA0060005	Rating Area 7	No Preference	39	488.53
23489PA0060005	Rating Area 7	No Preference	40	494.73
23489PA0060005	Rating Area 7	No Preference	41	504.02
23489PA0060005	Rating Area 7	No Preference	42	512.92
23489PA0060005	Rating Area 7	No Preference	43	525.31
23489PA0060005	Rating Area 7	No Preference	44	540.79
23489PA0060005	Rating Area 7	No Preference	45	558.98
23489PA0060005	Rating Area 7	No Preference	46	580.67
23489PA0060005	Rating Area 7	No Preference	47	605.06
23489PA0060005	Rating Area 7	No Preference	48	632.93
23489PA0060005	Rating Area 7	No Preference	49	660.41
23489PA0060005	Rating Area 7	No Preference	50	691.38
23489PA0060005	Rating Area 7	No Preference	51	721.96
23489PA0060005	Rating Area 7	No Preference	52	755.63
23489PA0060005	Rating Area 7	No Preference	53	789.70
23489PA0060005	Rating Area 7	No Preference	54	826.48
23489PA0060005	Rating Area 7	No Preference	55	863.25
23489PA0060005	Rating Area 7	No Preference	56	903.13
23489PA0060005	Rating Area 7	No Preference	57	943.38
23489PA0060005	Rating Area 7	No Preference	58	986.36
23489PA0060005	Rating Area 7	No Preference	59	1007.65
23489PA0060005	Rating Area 7	No Preference	60	1050.62
23489PA0060005	Rating Area 7	No Preference	61	1087.78
23489PA0060005	Rating Area 7	No Preference	62	1112.16
23489PA0060005	Rating Area 7	No Preference	63	1142.74
23489PA0060005	Rating Area 7	No Preference	64 and over	1161.33
23489PA0060005	Rating Area 8	No Preference	0-14	282.31
23489PA0060005	Rating Area 8	No Preference	15	307.40
23489PA0060005	Rating Area 8	No Preference	16	316.99
23489PA0060005	Rating Area 8	No Preference	17	326.59
23489PA0060005	Rating Area 8	No Preference	18	336.92
23489PA0060005	Rating Area 8	No Preference	19	347.26
23489PA0060005	Rating Area 8	No Preference	20	357.96
23489PA0060005	Rating Area 8	No Preference	21	369.03
23489PA0060005	Rating Area 8	No Preference	22	369.03
23489PA0060005	Rating Area 8	No Preference	23	369.03
23489PA0060005	Rating Area 8	No Preference	24	369.03
23489PA0060005	Rating Area 8	No Preference	25	370.51
23489PA0060005	Rating Area 8	No Preference	26	377.89
23489PA0060005	Rating Area 8	No Preference	27	386.74
23489PA0060005	Rating Area 8	No Preference	28	401.14
23489PA0060005	Rating Area 8	No Preference	29	412.95
23489PA0060005	Rating Area 8	No Preference	30	418.85
23489PA0060005	Rating Area 8	No Preference	31	427.71
23489PA0060005	Rating Area 8	No Preference	32	436.56
23489PA0060005	Rating Area 8	No Preference	33	442.10
23489PA0060005	Rating Area 8	No Preference	34	448.01
23489PA0060005	Rating Area 8	No Preference	35	450.96
23489PA0060005	Rating Area 8	No Preference	36	453.91
23489PA0060005	Rating Area 8	No Preference	37	456.86
23489PA0060005	Rating Area 8	No Preference	38	459.81
23489PA0060005	Rating Area 8	No Preference	39	465.72
23489PA0060005	Rating Area 8	No Preference	40	471.62
23489PA0060005	Rating Area 8	No Preference	41	480.48
23489PA0060005	Rating Area 8	No Preference	42	488.96
23489PA0060005	Rating Area 8	No Preference	43	500.78
23489PA0060005	Rating Area 8	No Preference	44	515.54
23489PA0060005	Rating Area 8	No Preference	45	532.88
23489PA0060005	Rating Area 8	No Preference	46	553.55
23489PA0060005	Rating Area 8	No Preference	47	576.79
23489PA0060005	Rating Area 8	No Preference	48	603.36
23489PA0060005	Rating Area 8	No Preference	49	629.56
23489PA0060005	Rating Area 8	No Preference	50	659.08
23489PA0060005	Rating Area 8	No Preference	51	688.24
23489PA0060005	Rating Area 8	No Preference	52	720.35
23489PA0060005	Rating Area 8	No Preference	53	752.82
23489PA0060005	Rating Area 8	No Preference	54	787.88

23489PA0060005	Rating Area 8	No Preference	55	822.94
23489PA0060005	Rating Area 8	No Preference	56	860.94
23489PA0060005	Rating Area 8	No Preference	57	899.33
23489PA0060005	Rating Area 8	No Preference	58	940.29
23489PA0060005	Rating Area 8	No Preference	59	960.58
23489PA0060005	Rating Area 8	No Preference	60	1001.55
23489PA0060005	Rating Area 8	No Preference	61	1036.97
23489PA0060005	Rating Area 8	No Preference	62	1060.22
23489PA0060005	Rating Area 8	No Preference	63	1089.38
23489PA0060005	Rating Area 8	No Preference	64 and over	1107.09
23489PA0060005	Rating Area 9	No Preference	0-14	279.90
23489PA0060005	Rating Area 9	No Preference	15	304.78
23489PA0060005	Rating Area 9	No Preference	16	314.29
23489PA0060005	Rating Area 9	No Preference	17	323.81
23489PA0060005	Rating Area 9	No Preference	18	334.05
23489PA0060005	Rating Area 9	No Preference	19	344.29
23489PA0060005	Rating Area 9	No Preference	20	354.90
23489PA0060005	Rating Area 9	No Preference	21	365.88
23489PA0060005	Rating Area 9	No Preference	22	365.88
23489PA0060005	Rating Area 9	No Preference	23	365.88
23489PA0060005	Rating Area 9	No Preference	24	365.88
23489PA0060005	Rating Area 9	No Preference	25	367.34
23489PA0060005	Rating Area 9	No Preference	26	374.66
23489PA0060005	Rating Area 9	No Preference	27	383.44
23489PA0060005	Rating Area 9	No Preference	28	397.71
23489PA0060005	Rating Area 9	No Preference	29	409.42
23489PA0060005	Rating Area 9	No Preference	30	415.27
23489PA0060005	Rating Area 9	No Preference	31	424.05
23489PA0060005	Rating Area 9	No Preference	32	432.84
23489PA0060005	Rating Area 9	No Preference	33	438.32
23489PA0060005	Rating Area 9	No Preference	34	444.18
23489PA0060005	Rating Area 9	No Preference	35	447.11
23489PA0060005	Rating Area 9	No Preference	36	450.04
23489PA0060005	Rating Area 9	No Preference	37	452.96
23489PA0060005	Rating Area 9	No Preference	38	455.88
23489PA0060005	Rating Area 9	No Preference	39	461.74
23489PA0060005	Rating Area 9	No Preference	40	467.60
23489PA0060005	Rating Area 9	No Preference	41	476.37
23489PA0060005	Rating Area 9	No Preference	42	484.79
23489PA0060005	Rating Area 9	No Preference	43	496.50
23489PA0060005	Rating Area 9	No Preference	44	511.14
23489PA0060005	Rating Area 9	No Preference	45	528.33
23489PA0060005	Rating Area 9	No Preference	46	548.83
23489PA0060005	Rating Area 9	No Preference	47	571.87
23489PA0060005	Rating Area 9	No Preference	48	598.21
23489PA0060005	Rating Area 9	No Preference	49	624.19
23489PA0060005	Rating Area 9	No Preference	50	653.46
23489PA0060005	Rating Area 9	No Preference	51	682.37
23489PA0060005	Rating Area 9	No Preference	52	714.20
23489PA0060005	Rating Area 9	No Preference	53	746.39
23489PA0060005	Rating Area 9	No Preference	54	781.15
23489PA0060005	Rating Area 9	No Preference	55	815.92
23489PA0060005	Rating Area 9	No Preference	56	853.60
23489PA0060005	Rating Area 9	No Preference	57	891.65
23489PA0060005	Rating Area 9	No Preference	58	932.26
23489PA0060005	Rating Area 9	No Preference	59	952.38
23489PA0060005	Rating Area 9	No Preference	60	993.00
23489PA0060005	Rating Area 9	No Preference	61	1028.12
23489PA0060005	Rating Area 9	No Preference	62	1051.17
23489PA0060005	Rating Area 9	No Preference	63	1080.08
23489PA0060005	Rating Area 9	No Preference	64 and over	1097.64
23489PA0060010	Rating Area 1	No Preference	0-14	220.87
23489PA0060010	Rating Area 1	No Preference	15	240.51
23489PA0060010	Rating Area 1	No Preference	16	248.01
23489PA0060010	Rating Area 1	No Preference	17	255.52
23489PA0060010	Rating Area 1	No Preference	18	263.61
23489PA0060010	Rating Area 1	No Preference	19	271.68
23489PA0060010	Rating Area 1	No Preference	20	280.06
23489PA0060010	Rating Area 1	No Preference	21	288.72
23489PA0060010	Rating Area 1	No Preference	22	288.72
23489PA0060010	Rating Area 1	No Preference	23	288.72
23489PA0060010	Rating Area 1	No Preference	24	288.72
23489PA0060010	Rating Area 1	No Preference	25	289.88
23489PA0060010	Rating Area 1	No Preference	26	295.65
23489PA0060010	Rating Area 1	No Preference	27	302.58
23489PA0060010	Rating Area 1	No Preference	28	313.83
23489PA0060010	Rating Area 1	No Preference	29	323.08
23489PA0060010	Rating Area 1	No Preference	30	327.70
23489PA0060010	Rating Area 1	No Preference	31	334.63
23489PA0060010	Rating Area 1	No Preference	32	341.56
23489PA0060010	Rating Area 1	No Preference	33	345.89
23489PA0060010	Rating Area 1	No Preference	34	350.50
23489PA0060010	Rating Area 1	No Preference	35	352.82
23489PA0060010	Rating Area 1	No Preference	36	355.13
23489PA0060010	Rating Area 1	No Preference	37	357.43
23489PA0060010	Rating Area 1	No Preference	38	359.74
23489PA0060010	Rating Area 1	No Preference	39	364.37
23489PA0060010	Rating Area 1	No Preference	40	368.98
23489PA0060010	Rating Area 1	No Preference	41	375.91
23489PA0060010	Rating Area 1	No Preference	42	382.56
23489PA0060010	Rating Area 1	No Preference	43	391.80
23489PA0060010	Rating Area 1	No Preference	44	403.34
23489PA0060010	Rating Area 1	No Preference	45	416.91
23489PA0060010	Rating Area 1	No Preference	46	433.08
23489PA0060010	Rating Area 1	No Preference	47	451.27
23489PA0060010	Rating Area 1	No Preference	48	472.06
23489PA0060010	Rating Area 1	No Preference	49	492.56
23489PA0060010	Rating Area 1	No Preference	50	515.66
23489PA0060010	Rating Area 1	No Preference	51	538.46
23489PA0060010	Rating Area 1	No Preference	52	563.58
23489PA0060010	Rating Area 1	No Preference	53	588.98
23489PA0060010	Rating Area 1	No Preference	54	616.42
23489PA0060010	Rating Area 1	No Preference	55	643.85
23489PA0060010	Rating Area 1	No Preference	56	673.59
23489PA0060010	Rating Area 1	No Preference	57	703.61
23489PA0060010	Rating Area 1	No Preference	58	735.66
23489PA0060010	Rating Area 1	No Preference	59	751.54
23489PA0060010	Rating Area 1	No Preference	60	783.58
23489PA0060010	Rating Area 1	No Preference	61	811.31
23489PA0060010	Rating Area 1	No Preference	62	829.49
23489PA0060010	Rating Area 1	No Preference	63	852.30
23489PA0060010	Rating Area 1	No Preference	64 and over	866.16

23489PA0060010	Rating Area 2	No Preference	0-14	223.10
23489PA0060010	Rating Area 2	No Preference	15	242.94
23489PA0060010	Rating Area 2	No Preference	16	250.52
23489PA0060010	Rating Area 2	No Preference	17	258.10
23489PA0060010	Rating Area 2	No Preference	18	266.27
23489PA0060010	Rating Area 2	No Preference	19	274.43
23489PA0060010	Rating Area 2	No Preference	20	282.89
23489PA0060010	Rating Area 2	No Preference	21	291.64
23489PA0060010	Rating Area 2	No Preference	22	291.64
23489PA0060010	Rating Area 2	No Preference	23	291.64
23489PA0060010	Rating Area 2	No Preference	24	291.64
23489PA0060010	Rating Area 2	No Preference	25	292.81
23489PA0060010	Rating Area 2	No Preference	26	298.64
23489PA0060010	Rating Area 2	No Preference	27	305.64
23489PA0060010	Rating Area 2	No Preference	28	317.01
23489PA0060010	Rating Area 2	No Preference	29	326.34
23489PA0060010	Rating Area 2	No Preference	30	331.01
23489PA0060010	Rating Area 2	No Preference	31	338.01
23489PA0060010	Rating Area 2	No Preference	32	345.01
23489PA0060010	Rating Area 2	No Preference	33	349.38
23489PA0060010	Rating Area 2	No Preference	34	354.05
23489PA0060010	Rating Area 2	No Preference	35	356.38
23489PA0060010	Rating Area 2	No Preference	36	358.71
23489PA0060010	Rating Area 2	No Preference	37	361.05
23489PA0060010	Rating Area 2	No Preference	38	363.38
23489PA0060010	Rating Area 2	No Preference	39	368.05
23489PA0060010	Rating Area 2	No Preference	40	372.72
23489PA0060010	Rating Area 2	No Preference	41	379.72
23489PA0060010	Rating Area 2	No Preference	42	386.43
23489PA0060010	Rating Area 2	No Preference	43	395.76
23489PA0060010	Rating Area 2	No Preference	44	407.42
23489PA0060010	Rating Area 2	No Preference	45	421.13
23489PA0060010	Rating Area 2	No Preference	46	437.46
23489PA0060010	Rating Area 2	No Preference	47	455.83
23489PA0060010	Rating Area 2	No Preference	48	476.83
23489PA0060010	Rating Area 2	No Preference	49	497.53
23489PA0060010	Rating Area 2	No Preference	50	520.87
23489PA0060010	Rating Area 2	No Preference	51	543.91
23489PA0060010	Rating Area 2	No Preference	52	569.28
23489PA0060010	Rating Area 2	No Preference	53	594.94
23489PA0060010	Rating Area 2	No Preference	54	622.65
23489PA0060010	Rating Area 2	No Preference	55	650.35
23489PA0060010	Rating Area 2	No Preference	56	680.40
23489PA0060010	Rating Area 2	No Preference	57	710.73
23489PA0060010	Rating Area 2	No Preference	58	743.10
23489PA0060010	Rating Area 2	No Preference	59	759.14
23489PA0060010	Rating Area 2	No Preference	60	791.51
23489PA0060010	Rating Area 2	No Preference	61	819.51
23489PA0060010	Rating Area 2	No Preference	62	837.88
23489PA0060010	Rating Area 2	No Preference	63	860.92
23489PA0060010	Rating Area 2	No Preference	64 and over	874.92
23489PA0060010	Rating Area 3	No Preference	0-14	262.80
23489PA0060010	Rating Area 3	No Preference	15	286.17
23489PA0060010	Rating Area 3	No Preference	16	295.10
23489PA0060010	Rating Area 3	No Preference	17	304.04
23489PA0060010	Rating Area 3	No Preference	18	313.65
23489PA0060010	Rating Area 3	No Preference	19	323.27
23489PA0060010	Rating Area 3	No Preference	20	333.24
23489PA0060010	Rating Area 3	No Preference	21	343.54
23489PA0060010	Rating Area 3	No Preference	22	343.54
23489PA0060010	Rating Area 3	No Preference	23	343.54
23489PA0060010	Rating Area 3	No Preference	24	343.54
23489PA0060010	Rating Area 3	No Preference	25	344.91
23489PA0060010	Rating Area 3	No Preference	26	351.78
23489PA0060010	Rating Area 3	No Preference	27	360.03
23489PA0060010	Rating Area 3	No Preference	28	373.43
23489PA0060010	Rating Area 3	No Preference	29	384.42
23489PA0060010	Rating Area 3	No Preference	30	389.91
23489PA0060010	Rating Area 3	No Preference	31	398.17
23489PA0060010	Rating Area 3	No Preference	32	406.41
23489PA0060010	Rating Area 3	No Preference	33	411.56
23489PA0060010	Rating Area 3	No Preference	34	417.05
23489PA0060010	Rating Area 3	No Preference	35	419.80
23489PA0060010	Rating Area 3	No Preference	36	422.56
23489PA0060010	Rating Area 3	No Preference	37	425.31
23489PA0060010	Rating Area 3	No Preference	38	428.05
23489PA0060010	Rating Area 3	No Preference	39	433.55
23489PA0060010	Rating Area 3	No Preference	40	439.04
23489PA0060010	Rating Area 3	No Preference	41	447.29
23489PA0060010	Rating Area 3	No Preference	42	455.19
23489PA0060010	Rating Area 3	No Preference	43	466.18
23489PA0060010	Rating Area 3	No Preference	44	479.92
23489PA0060010	Rating Area 3	No Preference	45	496.07
23489PA0060010	Rating Area 3	No Preference	46	515.32
23489PA0060010	Rating Area 3	No Preference	47	536.95
23489PA0060010	Rating Area 3	No Preference	48	561.69
23489PA0060010	Rating Area 3	No Preference	49	586.08
23489PA0060010	Rating Area 3	No Preference	50	613.57
23489PA0060010	Rating Area 3	No Preference	51	640.71
23489PA0060010	Rating Area 3	No Preference	52	670.59
23489PA0060010	Rating Area 3	No Preference	53	700.82
23489PA0060010	Rating Area 3	No Preference	54	733.45
23489PA0060010	Rating Area 3	No Preference	55	766.10
23489PA0060010	Rating Area 3	No Preference	56	801.48
23489PA0060010	Rating Area 3	No Preference	57	837.21
23489PA0060010	Rating Area 3	No Preference	58	875.34
23489PA0060010	Rating Area 3	No Preference	59	894.24
23489PA0060010	Rating Area 3	No Preference	60	932.37
23489PA0060010	Rating Area 3	No Preference	61	965.35
23489PA0060010	Rating Area 3	No Preference	62	986.99
23489PA0060010	Rating Area 3	No Preference	63	1014.13
23489PA0060010	Rating Area 3	No Preference	64 and over	1030.62
23489PA0060010	Rating Area 4	No Preference	0-14	231.37
23489PA0060010	Rating Area 4	No Preference	15	251.94
23489PA0060010	Rating Area 4	No Preference	16	259.81
23489PA0060010	Rating Area 4	No Preference	17	267.67
23489PA0060010	Rating Area 4	No Preference	18	276.14
23489PA0060010	Rating Area 4	No Preference	19	284.61
23489PA0060010	Rating Area 4	No Preference	20	293.38
23489PA0060010	Rating Area 4	No Preference	21	302.45
23489PA0060010	Rating Area 4	No Preference	22	302.45
23489PA0060010	Rating Area 4	No Preference	23	302.45

23489PA0060010	Rating Area 4	No Preference	24	302.45
23489PA0060010	Rating Area 4	No Preference	25	303.66
23489PA0060010	Rating Area 4	No Preference	26	309.71
23489PA0060010	Rating Area 4	No Preference	27	316.97
23489PA0060010	Rating Area 4	No Preference	28	328.76
23489PA0060010	Rating Area 4	No Preference	29	338.44
23489PA0060010	Rating Area 4	No Preference	30	343.28
23489PA0060010	Rating Area 4	No Preference	31	350.54
23489PA0060010	Rating Area 4	No Preference	32	357.79
23489PA0060010	Rating Area 4	No Preference	33	362.34
23489PA0060010	Rating Area 4	No Preference	34	367.17
23489PA0060010	Rating Area 4	No Preference	35	369.59
23489PA0060010	Rating Area 4	No Preference	36	372.02
23489PA0060010	Rating Area 4	No Preference	37	374.43
23489PA0060010	Rating Area 4	No Preference	38	376.85
23489PA0060010	Rating Area 4	No Preference	39	381.69
23489PA0060010	Rating Area 4	No Preference	40	386.54
23489PA0060010	Rating Area 4	No Preference	41	393.79
23489PA0060010	Rating Area 4	No Preference	42	400.75
23489PA0060010	Rating Area 4	No Preference	43	410.42
23489PA0060010	Rating Area 4	No Preference	44	422.53
23489PA0060010	Rating Area 4	No Preference	45	436.74
23489PA0060010	Rating Area 4	No Preference	46	453.68
23489PA0060010	Rating Area 4	No Preference	47	472.73
23489PA0060010	Rating Area 4	No Preference	48	494.51
23489PA0060010	Rating Area 4	No Preference	49	515.98
23489PA0060010	Rating Area 4	No Preference	50	540.18
23489PA0060010	Rating Area 4	No Preference	51	564.07
23489PA0060010	Rating Area 4	No Preference	52	590.38
23489PA0060010	Rating Area 4	No Preference	53	616.99
23489PA0060010	Rating Area 4	No Preference	54	645.73
23489PA0060010	Rating Area 4	No Preference	55	674.47
23489PA0060010	Rating Area 4	No Preference	56	705.61
23489PA0060010	Rating Area 4	No Preference	57	737.07
23489PA0060010	Rating Area 4	No Preference	58	770.64
23489PA0060010	Rating Area 4	No Preference	59	787.27
23489PA0060010	Rating Area 4	No Preference	60	820.85
23489PA0060010	Rating Area 4	No Preference	61	849.89
23489PA0060010	Rating Area 4	No Preference	62	868.94
23489PA0060010	Rating Area 4	No Preference	63	892.83
23489PA0060010	Rating Area 4	No Preference	64 and over	907.35
23489PA0060010	Rating Area 5	No Preference	0-14	227.54
23489PA0060010	Rating Area 5	No Preference	15	247.76
23489PA0060010	Rating Area 5	No Preference	16	255.50
23489PA0060010	Rating Area 5	No Preference	17	263.23
23489PA0060010	Rating Area 5	No Preference	18	271.57
23489PA0060010	Rating Area 5	No Preference	19	279.89
23489PA0060010	Rating Area 5	No Preference	20	288.52
23489PA0060010	Rating Area 5	No Preference	21	297.44
23489PA0060010	Rating Area 5	No Preference	22	297.44
23489PA0060010	Rating Area 5	No Preference	23	297.44
23489PA0060010	Rating Area 5	No Preference	24	297.44
23489PA0060010	Rating Area 5	No Preference	25	298.63
23489PA0060010	Rating Area 5	No Preference	26	304.58
23489PA0060010	Rating Area 5	No Preference	27	311.71
23489PA0060010	Rating Area 5	No Preference	28	323.31
23489PA0060010	Rating Area 5	No Preference	29	332.83
23489PA0060010	Rating Area 5	No Preference	30	337.60
23489PA0060010	Rating Area 5	No Preference	31	344.73
23489PA0060010	Rating Area 5	No Preference	32	351.87
23489PA0060010	Rating Area 5	No Preference	33	356.33
23489PA0060010	Rating Area 5	No Preference	34	361.10
23489PA0060010	Rating Area 5	No Preference	35	363.47
23489PA0060010	Rating Area 5	No Preference	36	365.85
23489PA0060010	Rating Area 5	No Preference	37	368.23
23489PA0060010	Rating Area 5	No Preference	38	370.61
23489PA0060010	Rating Area 5	No Preference	39	375.37
23489PA0060010	Rating Area 5	No Preference	40	380.13
23489PA0060010	Rating Area 5	No Preference	41	387.26
23489PA0060010	Rating Area 5	No Preference	42	394.11
23489PA0060010	Rating Area 5	No Preference	43	403.63
23489PA0060010	Rating Area 5	No Preference	44	415.53
23489PA0060010	Rating Area 5	No Preference	45	429.51
23489PA0060010	Rating Area 5	No Preference	46	446.17
23489PA0060010	Rating Area 5	No Preference	47	464.90
23489PA0060010	Rating Area 5	No Preference	48	486.31
23489PA0060010	Rating Area 5	No Preference	49	507.43
23489PA0060010	Rating Area 5	No Preference	50	531.22
23489PA0060010	Rating Area 5	No Preference	51	554.72
23489PA0060010	Rating Area 5	No Preference	52	580.61
23489PA0060010	Rating Area 5	No Preference	53	606.78
23489PA0060010	Rating Area 5	No Preference	54	635.04
23489PA0060010	Rating Area 5	No Preference	55	663.29
23489PA0060010	Rating Area 5	No Preference	56	693.93
23489PA0060010	Rating Area 5	No Preference	57	724.86
23489PA0060010	Rating Area 5	No Preference	58	757.88
23489PA0060010	Rating Area 5	No Preference	59	774.23
23489PA0060010	Rating Area 5	No Preference	60	807.25
23489PA0060010	Rating Area 5	No Preference	61	835.81
23489PA0060010	Rating Area 5	No Preference	62	854.55
23489PA0060010	Rating Area 5	No Preference	63	878.05
23489PA0060010	Rating Area 5	No Preference	64 and over	892.32
23489PA0060010	Rating Area 6	No Preference	0-14	264.30
23489PA0060010	Rating Area 6	No Preference	15	287.79
23489PA0060010	Rating Area 6	No Preference	16	296.77
23489PA0060010	Rating Area 6	No Preference	17	305.75
23489PA0060010	Rating Area 6	No Preference	18	315.44
23489PA0060010	Rating Area 6	No Preference	19	325.11
23489PA0060010	Rating Area 6	No Preference	20	335.13
23489PA0060010	Rating Area 6	No Preference	21	345.49
23489PA0060010	Rating Area 6	No Preference	22	345.49
23489PA0060010	Rating Area 6	No Preference	23	345.49
23489PA0060010	Rating Area 6	No Preference	24	345.49
23489PA0060010	Rating Area 6	No Preference	25	346.87
23489PA0060010	Rating Area 6	No Preference	26	353.78
23489PA0060010	Rating Area 6	No Preference	27	362.07
23489PA0060010	Rating Area 6	No Preference	28	375.54
23489PA0060010	Rating Area 6	No Preference	29	386.61
23489PA0060010	Rating Area 6	No Preference	30	392.13
23489PA0060010	Rating Area 6	No Preference	31	400.42
23489PA0060010	Rating Area 6	No Preference	32	408.71
23489PA0060010	Rating Area 6	No Preference	33	413.90

23489PA0060010	Rating Area 6	No Preference	34	419.43
23489PA0060010	Rating Area 6	No Preference	35	422.19
23489PA0060010	Rating Area 6	No Preference	36	424.95
23489PA0060010	Rating Area 6	No Preference	37	427.72
23489PA0060010	Rating Area 6	No Preference	38	430.48
23489PA0060010	Rating Area 6	No Preference	39	436.00
23489PA0060010	Rating Area 6	No Preference	40	441.54
23489PA0060010	Rating Area 6	No Preference	41	449.83
23489PA0060010	Rating Area 6	No Preference	42	457.77
23489PA0060010	Rating Area 6	No Preference	43	468.83
23489PA0060010	Rating Area 6	No Preference	44	482.65
23489PA0060010	Rating Area 6	No Preference	45	498.89
23489PA0060010	Rating Area 6	No Preference	46	518.24
23489PA0060010	Rating Area 6	No Preference	47	540.01
23489PA0060010	Rating Area 6	No Preference	48	564.87
23489PA0060010	Rating Area 6	No Preference	49	589.40
23489PA0060010	Rating Area 6	No Preference	50	617.04
23489PA0060010	Rating Area 6	No Preference	51	644.34
23489PA0060010	Rating Area 6	No Preference	52	674.40
23489PA0060010	Rating Area 6	No Preference	53	704.80
23489PA0060010	Rating Area 6	No Preference	54	737.62
23489PA0060010	Rating Area 6	No Preference	55	770.44
23489PA0060010	Rating Area 6	No Preference	56	806.02
23489PA0060010	Rating Area 6	No Preference	57	841.95
23489PA0060010	Rating Area 6	No Preference	58	880.31
23489PA0060010	Rating Area 6	No Preference	59	899.31
23489PA0060010	Rating Area 6	No Preference	60	937.66
23489PA0060010	Rating Area 6	No Preference	61	970.82
23489PA0060010	Rating Area 6	No Preference	62	992.59
23489PA0060010	Rating Area 6	No Preference	63	1019.89
23489PA0060010	Rating Area 6	No Preference	64 and over	1036.47
23489PA0060010	Rating Area 7	No Preference	0-14	270.71
23489PA0060010	Rating Area 7	No Preference	15	294.77
23489PA0060010	Rating Area 7	No Preference	16	303.97
23489PA0060010	Rating Area 7	No Preference	17	313.17
23489PA0060010	Rating Area 7	No Preference	18	323.08
23489PA0060010	Rating Area 7	No Preference	19	332.99
23489PA0060010	Rating Area 7	No Preference	20	343.25
23489PA0060010	Rating Area 7	No Preference	21	353.87
23489PA0060010	Rating Area 7	No Preference	22	353.87
23489PA0060010	Rating Area 7	No Preference	23	353.87
23489PA0060010	Rating Area 7	No Preference	24	353.87
23489PA0060010	Rating Area 7	No Preference	25	355.29
23489PA0060010	Rating Area 7	No Preference	26	362.36
23489PA0060010	Rating Area 7	No Preference	27	370.86
23489PA0060010	Rating Area 7	No Preference	28	384.66
23489PA0060010	Rating Area 7	No Preference	29	395.98
23489PA0060010	Rating Area 7	No Preference	30	401.64
23489PA0060010	Rating Area 7	No Preference	31	410.14
23489PA0060010	Rating Area 7	No Preference	32	418.63
23489PA0060010	Rating Area 7	No Preference	33	423.94
23489PA0060010	Rating Area 7	No Preference	34	429.60
23489PA0060010	Rating Area 7	No Preference	35	432.43
23489PA0060010	Rating Area 7	No Preference	36	435.26
23489PA0060010	Rating Area 7	No Preference	37	438.10
23489PA0060010	Rating Area 7	No Preference	38	440.92
23489PA0060010	Rating Area 7	No Preference	39	446.58
23489PA0060010	Rating Area 7	No Preference	40	452.25
23489PA0060010	Rating Area 7	No Preference	41	460.74
23489PA0060010	Rating Area 7	No Preference	42	468.88
23489PA0060010	Rating Area 7	No Preference	43	480.20
23489PA0060010	Rating Area 7	No Preference	44	494.35
23489PA0060010	Rating Area 7	No Preference	45	510.99
23489PA0060010	Rating Area 7	No Preference	46	530.81
23489PA0060010	Rating Area 7	No Preference	47	553.10
23489PA0060010	Rating Area 7	No Preference	48	578.58
23489PA0060010	Rating Area 7	No Preference	49	603.70
23489PA0060010	Rating Area 7	No Preference	50	632.01
23489PA0060010	Rating Area 7	No Preference	51	659.97
23489PA0060010	Rating Area 7	No Preference	52	690.75
23489PA0060010	Rating Area 7	No Preference	53	721.89
23489PA0060010	Rating Area 7	No Preference	54	755.51
23489PA0060010	Rating Area 7	No Preference	55	789.13
23489PA0060010	Rating Area 7	No Preference	56	825.58
23489PA0060010	Rating Area 7	No Preference	57	862.38
23489PA0060010	Rating Area 7	No Preference	58	901.66
23489PA0060010	Rating Area 7	No Preference	59	921.13
23489PA0060010	Rating Area 7	No Preference	60	960.41
23489PA0060010	Rating Area 7	No Preference	61	994.37
23489PA0060010	Rating Area 7	No Preference	62	1016.66
23489PA0060010	Rating Area 7	No Preference	63	1044.62
23489PA0060010	Rating Area 7	No Preference	64 and over	1061.61
23489PA0060010	Rating Area 8	No Preference	0-14	258.07
23489PA0060010	Rating Area 8	No Preference	15	281.00
23489PA0060010	Rating Area 8	No Preference	16	289.77
23489PA0060010	Rating Area 8	No Preference	17	298.55
23489PA0060010	Rating Area 8	No Preference	18	307.99
23489PA0060010	Rating Area 8	No Preference	19	317.44
23489PA0060010	Rating Area 8	No Preference	20	327.22
23489PA0060010	Rating Area 8	No Preference	21	337.34
23489PA0060010	Rating Area 8	No Preference	22	337.34
23489PA0060010	Rating Area 8	No Preference	23	337.34
23489PA0060010	Rating Area 8	No Preference	24	337.34
23489PA0060010	Rating Area 8	No Preference	25	338.69
23489PA0060010	Rating Area 8	No Preference	26	345.44
23489PA0060010	Rating Area 8	No Preference	27	353.53
23489PA0060010	Rating Area 8	No Preference	28	366.69
23489PA0060010	Rating Area 8	No Preference	29	377.49
23489PA0060010	Rating Area 8	No Preference	30	382.88
23489PA0060010	Rating Area 8	No Preference	31	390.97
23489PA0060010	Rating Area 8	No Preference	32	399.08
23489PA0060010	Rating Area 8	No Preference	33	404.13
23489PA0060010	Rating Area 8	No Preference	34	409.53
23489PA0060010	Rating Area 8	No Preference	35	412.22
23489PA0060010	Rating Area 8	No Preference	36	414.93
23489PA0060010	Rating Area 8	No Preference	37	417.62
23489PA0060010	Rating Area 8	No Preference	38	420.33
23489PA0060010	Rating Area 8	No Preference	39	425.72
23489PA0060010	Rating Area 8	No Preference	40	431.12
23489PA0060010	Rating Area 8	No Preference	41	439.22
23489PA0060010	Rating Area 8	No Preference	42	446.97
23489PA0060010	Rating Area 8	No Preference	43	457.77

23489PA0060010	Rating Area 8	No Preference	44	471.27
23489PA0060010	Rating Area 8	No Preference	45	487.12
23489PA0060010	Rating Area 8	No Preference	46	506.02
23489PA0060010	Rating Area 8	No Preference	47	527.27
23489PA0060010	Rating Area 8	No Preference	48	551.55
23489PA0060010	Rating Area 8	No Preference	49	575.50
23489PA0060010	Rating Area 8	No Preference	50	602.49
23489PA0060010	Rating Area 8	No Preference	51	629.14
23489PA0060010	Rating Area 8	No Preference	52	658.49
23489PA0060010	Rating Area 8	No Preference	53	688.18
23489PA0060010	Rating Area 8	No Preference	54	720.22
23489PA0060010	Rating Area 8	No Preference	55	752.27
23489PA0060010	Rating Area 8	No Preference	56	787.02
23489PA0060010	Rating Area 8	No Preference	57	822.09
23489PA0060010	Rating Area 8	No Preference	58	859.55
23489PA0060010	Rating Area 8	No Preference	59	878.09
23489PA0060010	Rating Area 8	No Preference	60	915.54
23489PA0060010	Rating Area 8	No Preference	61	947.93
23489PA0060010	Rating Area 8	No Preference	62	969.18
23489PA0060010	Rating Area 8	No Preference	63	995.83
23489PA0060010	Rating Area 8	No Preference	64 and over	1012.02
23489PA0060010	Rating Area 9	No Preference	0-14	255.86
23489PA0060010	Rating Area 9	No Preference	15	278.60
23489PA0060010	Rating Area 9	No Preference	16	287.30
23489PA0060010	Rating Area 9	No Preference	17	296.00
23489PA0060010	Rating Area 9	No Preference	18	305.37
23489PA0060010	Rating Area 9	No Preference	19	314.73
23489PA0060010	Rating Area 9	No Preference	20	324.43
23489PA0060010	Rating Area 9	No Preference	21	334.46
23489PA0060010	Rating Area 9	No Preference	22	334.46
23489PA0060010	Rating Area 9	No Preference	23	334.46
23489PA0060010	Rating Area 9	No Preference	24	334.46
23489PA0060010	Rating Area 9	No Preference	25	335.80
23489PA0060010	Rating Area 9	No Preference	26	342.49
23489PA0060010	Rating Area 9	No Preference	27	350.51
23489PA0060010	Rating Area 9	No Preference	28	363.55
23489PA0060010	Rating Area 9	No Preference	29	374.26
23489PA0060010	Rating Area 9	No Preference	30	379.62
23489PA0060010	Rating Area 9	No Preference	31	387.64
23489PA0060010	Rating Area 9	No Preference	32	395.67
23489PA0060010	Rating Area 9	No Preference	33	400.68
23489PA0060010	Rating Area 9	No Preference	34	406.03
23489PA0060010	Rating Area 9	No Preference	35	408.71
23489PA0060010	Rating Area 9	No Preference	36	411.38
23489PA0060010	Rating Area 9	No Preference	37	414.06
23489PA0060010	Rating Area 9	No Preference	38	416.73
23489PA0060010	Rating Area 9	No Preference	39	422.09
23489PA0060010	Rating Area 9	No Preference	40	427.44
23489PA0060010	Rating Area 9	No Preference	41	435.46
23489PA0060010	Rating Area 9	No Preference	42	443.16
23489PA0060010	Rating Area 9	No Preference	43	453.86
23489PA0060010	Rating Area 9	No Preference	44	467.24
23489PA0060010	Rating Area 9	No Preference	45	482.96
23489PA0060010	Rating Area 9	No Preference	46	501.70
23489PA0060010	Rating Area 9	No Preference	47	522.76
23489PA0060010	Rating Area 9	No Preference	48	546.84
23489PA0060010	Rating Area 9	No Preference	49	570.59
23489PA0060010	Rating Area 9	No Preference	50	597.35
23489PA0060010	Rating Area 9	No Preference	51	623.76
23489PA0060010	Rating Area 9	No Preference	52	652.87
23489PA0060010	Rating Area 9	No Preference	53	682.30
23489PA0060010	Rating Area 9	No Preference	54	714.08
23489PA0060010	Rating Area 9	No Preference	55	745.84
23489PA0060010	Rating Area 9	No Preference	56	780.30
23489PA0060010	Rating Area 9	No Preference	57	815.08
23489PA0060010	Rating Area 9	No Preference	58	852.21
23489PA0060010	Rating Area 9	No Preference	59	870.60
23489PA0060010	Rating Area 9	No Preference	60	907.73
23489PA0060010	Rating Area 9	No Preference	61	939.83
23489PA0060010	Rating Area 9	No Preference	62	960.90
23489PA0060010	Rating Area 9	No Preference	63	987.33
23489PA0060010	Rating Area 9	No Preference	64 and over	1003.38
23489PA0060020	Rating Area 1	No Preference	0-14	323.73
23489PA0060020	Rating Area 1	No Preference	15	352.51
23489PA0060020	Rating Area 1	No Preference	16	363.51
23489PA0060020	Rating Area 1	No Preference	17	374.51
23489PA0060020	Rating Area 1	No Preference	18	386.36
23489PA0060020	Rating Area 1	No Preference	19	398.21
23489PA0060020	Rating Area 1	No Preference	20	410.48
23489PA0060020	Rating Area 1	No Preference	21	423.18
23489PA0060020	Rating Area 1	No Preference	22	423.18
23489PA0060020	Rating Area 1	No Preference	23	423.18
23489PA0060020	Rating Area 1	No Preference	24	423.18
23489PA0060020	Rating Area 1	No Preference	25	424.88
23489PA0060020	Rating Area 1	No Preference	26	433.33
23489PA0060020	Rating Area 1	No Preference	27	443.50
23489PA0060020	Rating Area 1	No Preference	28	460.00
23489PA0060020	Rating Area 1	No Preference	29	473.53
23489PA0060020	Rating Area 1	No Preference	30	480.31
23489PA0060020	Rating Area 1	No Preference	31	490.47
23489PA0060020	Rating Area 1	No Preference	32	500.62
23489PA0060020	Rating Area 1	No Preference	33	506.97
23489PA0060020	Rating Area 1	No Preference	34	513.74
23489PA0060020	Rating Area 1	No Preference	35	517.13
23489PA0060020	Rating Area 1	No Preference	36	520.51
23489PA0060020	Rating Area 1	No Preference	37	523.90
23489PA0060020	Rating Area 1	No Preference	38	527.28
23489PA0060020	Rating Area 1	No Preference	39	534.05
23489PA0060020	Rating Area 1	No Preference	40	540.82
23489PA0060020	Rating Area 1	No Preference	41	550.98
23489PA0060020	Rating Area 1	No Preference	42	560.72
23489PA0060020	Rating Area 1	No Preference	43	574.25
23489PA0060020	Rating Area 1	No Preference	44	591.18
23489PA0060020	Rating Area 1	No Preference	45	611.07
23489PA0060020	Rating Area 1	No Preference	46	634.77
23489PA0060020	Rating Area 1	No Preference	47	661.43
23489PA0060020	Rating Area 1	No Preference	48	691.90
23489PA0060020	Rating Area 1	No Preference	49	721.94
23489PA0060020	Rating Area 1	No Preference	50	755.80
23489PA0060020	Rating Area 1	No Preference	51	789.23
23489PA0060020	Rating Area 1	No Preference	52	826.04
23489PA0060020	Rating Area 1	No Preference	53	863.29

23489PA0060020	Rating Area 1	No Preference	54	903.49
23489PA0060020	Rating Area 1	No Preference	55	943.69
23489PA0060020	Rating Area 1	No Preference	56	987.28
23489PA0060020	Rating Area 1	No Preference	57	1031.29
23489PA0060020	Rating Area 1	No Preference	58	1078.27
23489PA0060020	Rating Area 1	No Preference	59	1101.54
23489PA0060020	Rating Area 1	No Preference	60	1148.51
23489PA0060020	Rating Area 1	No Preference	61	1189.14
23489PA0060020	Rating Area 1	No Preference	62	1215.79
23489PA0060020	Rating Area 1	No Preference	63	1249.22
23489PA0060020	Rating Area 1	No Preference	64 and over	1269.54
23489PA0060020	Rating Area 2	No Preference	0-14	327.00
23489PA0060020	Rating Area 2	No Preference	15	356.07
23489PA0060020	Rating Area 2	No Preference	16	367.18
23489PA0060020	Rating Area 2	No Preference	17	378.30
23489PA0060020	Rating Area 2	No Preference	18	390.26
23489PA0060020	Rating Area 2	No Preference	19	402.23
23489PA0060020	Rating Area 2	No Preference	20	414.63
23489PA0060020	Rating Area 2	No Preference	21	427.45
23489PA0060020	Rating Area 2	No Preference	22	427.45
23489PA0060020	Rating Area 2	No Preference	23	427.45
23489PA0060020	Rating Area 2	No Preference	24	427.45
23489PA0060020	Rating Area 2	No Preference	25	429.16
23489PA0060020	Rating Area 2	No Preference	26	437.70
23489PA0060020	Rating Area 2	No Preference	27	447.97
23489PA0060020	Rating Area 2	No Preference	28	464.64
23489PA0060020	Rating Area 2	No Preference	29	478.31
23489PA0060020	Rating Area 2	No Preference	30	485.16
23489PA0060020	Rating Area 2	No Preference	31	495.41
23489PA0060020	Rating Area 2	No Preference	32	505.68
23489PA0060020	Rating Area 2	No Preference	33	512.08
23489PA0060020	Rating Area 2	No Preference	34	518.92
23489PA0060020	Rating Area 2	No Preference	35	522.34
23489PA0060020	Rating Area 2	No Preference	36	525.77
23489PA0060020	Rating Area 2	No Preference	37	529.19
23489PA0060020	Rating Area 2	No Preference	38	532.60
23489PA0060020	Rating Area 2	No Preference	39	539.44
23489PA0060020	Rating Area 2	No Preference	40	546.29
23489PA0060020	Rating Area 2	No Preference	41	556.54
23489PA0060020	Rating Area 2	No Preference	42	566.38
23489PA0060020	Rating Area 2	No Preference	43	580.05
23489PA0060020	Rating Area 2	No Preference	44	597.15
23489PA0060020	Rating Area 2	No Preference	45	617.24
23489PA0060020	Rating Area 2	No Preference	46	641.18
23489PA0060020	Rating Area 2	No Preference	47	668.10
23489PA0060020	Rating Area 2	No Preference	48	698.88
23489PA0060020	Rating Area 2	No Preference	49	729.23
23489PA0060020	Rating Area 2	No Preference	50	763.43
23489PA0060020	Rating Area 2	No Preference	51	797.19
23489PA0060020	Rating Area 2	No Preference	52	834.38
23489PA0060020	Rating Area 2	No Preference	53	872.00
23489PA0060020	Rating Area 2	No Preference	54	912.61
23489PA0060020	Rating Area 2	No Preference	55	953.22
23489PA0060020	Rating Area 2	No Preference	56	997.24
23489PA0060020	Rating Area 2	No Preference	57	1041.70
23489PA0060020	Rating Area 2	No Preference	58	1089.14
23489PA0060020	Rating Area 2	No Preference	59	1112.65
23489PA0060020	Rating Area 2	No Preference	60	1160.10
23489PA0060020	Rating Area 2	No Preference	61	1201.13
23489PA0060020	Rating Area 2	No Preference	62	1228.06
23489PA0060020	Rating Area 2	No Preference	63	1261.83
23489PA0060020	Rating Area 2	No Preference	64 and over	1282.35
23489PA0060020	Rating Area 3	No Preference	0-14	385.21
23489PA0060020	Rating Area 3	No Preference	15	419.45
23489PA0060020	Rating Area 3	No Preference	16	432.54
23489PA0060020	Rating Area 3	No Preference	17	445.64
23489PA0060020	Rating Area 3	No Preference	18	459.73
23489PA0060020	Rating Area 3	No Preference	19	473.83
23489PA0060020	Rating Area 3	No Preference	20	488.43
23489PA0060020	Rating Area 3	No Preference	21	503.54
23489PA0060020	Rating Area 3	No Preference	22	503.54
23489PA0060020	Rating Area 3	No Preference	23	503.54
23489PA0060020	Rating Area 3	No Preference	24	503.54
23489PA0060020	Rating Area 3	No Preference	25	505.55
23489PA0060020	Rating Area 3	No Preference	26	515.63
23489PA0060020	Rating Area 3	No Preference	27	527.71
23489PA0060020	Rating Area 3	No Preference	28	547.35
23489PA0060020	Rating Area 3	No Preference	29	563.46
23489PA0060020	Rating Area 3	No Preference	30	571.52
23489PA0060020	Rating Area 3	No Preference	31	583.60
23489PA0060020	Rating Area 3	No Preference	32	595.69
23489PA0060020	Rating Area 3	No Preference	33	603.24
23489PA0060020	Rating Area 3	No Preference	34	611.30
23489PA0060020	Rating Area 3	No Preference	35	615.33
23489PA0060020	Rating Area 3	No Preference	36	619.35
23489PA0060020	Rating Area 3	No Preference	37	623.38
23489PA0060020	Rating Area 3	No Preference	38	627.41
23489PA0060020	Rating Area 3	No Preference	39	635.47
23489PA0060020	Rating Area 3	No Preference	40	643.52
23489PA0060020	Rating Area 3	No Preference	41	655.61
23489PA0060020	Rating Area 3	No Preference	42	667.19
23489PA0060020	Rating Area 3	No Preference	43	683.30
23489PA0060020	Rating Area 3	No Preference	44	703.45
23489PA0060020	Rating Area 3	No Preference	45	727.11
23489PA0060020	Rating Area 3	No Preference	46	755.32
23489PA0060020	Rating Area 3	No Preference	47	787.03
23489PA0060020	Rating Area 3	No Preference	48	823.29
23489PA0060020	Rating Area 3	No Preference	49	859.04
23489PA0060020	Rating Area 3	No Preference	50	899.32
23489PA0060020	Rating Area 3	No Preference	51	939.10
23489PA0060020	Rating Area 3	No Preference	52	982.91
23489PA0060020	Rating Area 3	No Preference	53	1027.23
23489PA0060020	Rating Area 3	No Preference	54	1075.06
23489PA0060020	Rating Area 3	No Preference	55	1122.89
23489PA0060020	Rating Area 3	No Preference	56	1174.76
23489PA0060020	Rating Area 3	No Preference	57	1227.13
23489PA0060020	Rating Area 3	No Preference	58	1283.02
23489PA0060020	Rating Area 3	No Preference	59	1310.71
23489PA0060020	Rating Area 3	No Preference	60	1366.61
23489PA0060020	Rating Area 3	No Preference	61	1414.95
23489PA0060020	Rating Area 3	No Preference	62	1446.67
23489PA0060020	Rating Area 3	No Preference	63	1486.45

23489PA0060020	Rating Area 3	No Preference	64 and over	1510.62
23489PA0060020	Rating Area 4	No Preference	0-14	339.13
23489PA0060020	Rating Area 4	No Preference	15	369.27
23489PA0060020	Rating Area 4	No Preference	16	380.79
23489PA0060020	Rating Area 4	No Preference	17	392.32
23489PA0060020	Rating Area 4	No Preference	18	404.73
23489PA0060020	Rating Area 4	No Preference	19	417.14
23489PA0060020	Rating Area 4	No Preference	20	430.00
23489PA0060020	Rating Area 4	No Preference	21	443.30
23489PA0060020	Rating Area 4	No Preference	22	443.30
23489PA0060020	Rating Area 4	No Preference	23	443.30
23489PA0060020	Rating Area 4	No Preference	24	443.30
23489PA0060020	Rating Area 4	No Preference	25	445.08
23489PA0060020	Rating Area 4	No Preference	26	453.94
23489PA0060020	Rating Area 4	No Preference	27	464.58
23489PA0060020	Rating Area 4	No Preference	28	481.87
23489PA0060020	Rating Area 4	No Preference	29	496.05
23489PA0060020	Rating Area 4	No Preference	30	503.15
23489PA0060020	Rating Area 4	No Preference	31	513.79
23489PA0060020	Rating Area 4	No Preference	32	524.43
23489PA0060020	Rating Area 4	No Preference	33	531.07
23489PA0060020	Rating Area 4	No Preference	34	538.17
23489PA0060020	Rating Area 4	No Preference	35	541.71
23489PA0060020	Rating Area 4	No Preference	36	545.26
23489PA0060020	Rating Area 4	No Preference	37	548.81
23489PA0060020	Rating Area 4	No Preference	38	552.35
23489PA0060020	Rating Area 4	No Preference	39	559.44
23489PA0060020	Rating Area 4	No Preference	40	566.54
23489PA0060020	Rating Area 4	No Preference	41	577.18
23489PA0060020	Rating Area 4	No Preference	42	587.38
23489PA0060020	Rating Area 4	No Preference	43	601.56
23489PA0060020	Rating Area 4	No Preference	44	619.29
23489PA0060020	Rating Area 4	No Preference	45	640.13
23489PA0060020	Rating Area 4	No Preference	46	664.95
23489PA0060020	Rating Area 4	No Preference	47	692.88
23489PA0060020	Rating Area 4	No Preference	48	724.80
23489PA0060020	Rating Area 4	No Preference	49	756.27
23489PA0060020	Rating Area 4	No Preference	50	791.73
23489PA0060020	Rating Area 4	No Preference	51	826.75
23489PA0060020	Rating Area 4	No Preference	52	865.32
23489PA0060020	Rating Area 4	No Preference	53	904.33
23489PA0060020	Rating Area 4	No Preference	54	946.45
23489PA0060020	Rating Area 4	No Preference	55	988.56
23489PA0060020	Rating Area 4	No Preference	56	1034.22
23489PA0060020	Rating Area 4	No Preference	57	1080.32
23489PA0060020	Rating Area 4	No Preference	58	1129.53
23489PA0060020	Rating Area 4	No Preference	59	1153.91
23489PA0060020	Rating Area 4	No Preference	60	1203.12
23489PA0060020	Rating Area 4	No Preference	61	1245.67
23489PA0060020	Rating Area 4	No Preference	62	1273.60
23489PA0060020	Rating Area 4	No Preference	63	1308.62
23489PA0060020	Rating Area 4	No Preference	64 and over	1329.90
23489PA0060020	Rating Area 5	No Preference	0-14	333.50
23489PA0060020	Rating Area 5	No Preference	15	363.14
23489PA0060020	Rating Area 5	No Preference	16	374.48
23489PA0060020	Rating Area 5	No Preference	17	385.81
23489PA0060020	Rating Area 5	No Preference	18	398.02
23489PA0060020	Rating Area 5	No Preference	19	410.23
23489PA0060020	Rating Area 5	No Preference	20	422.87
23489PA0060020	Rating Area 5	No Preference	21	435.95
23489PA0060020	Rating Area 5	No Preference	22	435.95
23489PA0060020	Rating Area 5	No Preference	23	435.95
23489PA0060020	Rating Area 5	No Preference	24	435.95
23489PA0060020	Rating Area 5	No Preference	25	437.69
23489PA0060020	Rating Area 5	No Preference	26	446.41
23489PA0060020	Rating Area 5	No Preference	27	456.88
23489PA0060020	Rating Area 5	No Preference	28	473.88
23489PA0060020	Rating Area 5	No Preference	29	487.83
23489PA0060020	Rating Area 5	No Preference	30	494.80
23489PA0060020	Rating Area 5	No Preference	31	505.27
23489PA0060020	Rating Area 5	No Preference	32	515.73
23489PA0060020	Rating Area 5	No Preference	33	522.27
23489PA0060020	Rating Area 5	No Preference	34	529.24
23489PA0060020	Rating Area 5	No Preference	35	532.73
23489PA0060020	Rating Area 5	No Preference	36	536.21
23489PA0060020	Rating Area 5	No Preference	37	539.71
23489PA0060020	Rating Area 5	No Preference	38	543.20
23489PA0060020	Rating Area 5	No Preference	39	550.17
23489PA0060020	Rating Area 5	No Preference	40	557.14
23489PA0060020	Rating Area 5	No Preference	41	567.61
23489PA0060020	Rating Area 5	No Preference	42	577.64
23489PA0060020	Rating Area 5	No Preference	43	591.58
23489PA0060020	Rating Area 5	No Preference	44	609.02
23489PA0060020	Rating Area 5	No Preference	45	629.51
23489PA0060020	Rating Area 5	No Preference	46	653.93
23489PA0060020	Rating Area 5	No Preference	47	681.39
23489PA0060020	Rating Area 5	No Preference	48	712.78
23489PA0060020	Rating Area 5	No Preference	49	743.73
23489PA0060020	Rating Area 5	No Preference	50	778.61
23489PA0060020	Rating Area 5	No Preference	51	813.05
23489PA0060020	Rating Area 5	No Preference	52	850.97
23489PA0060020	Rating Area 5	No Preference	53	889.34
23489PA0060020	Rating Area 5	No Preference	54	930.75
23489PA0060020	Rating Area 5	No Preference	55	972.16
23489PA0060020	Rating Area 5	No Preference	56	1017.07
23489PA0060020	Rating Area 5	No Preference	57	1062.41
23489PA0060020	Rating Area 5	No Preference	58	1110.80
23489PA0060020	Rating Area 5	No Preference	59	1134.78
23489PA0060020	Rating Area 5	No Preference	60	1183.17
23489PA0060020	Rating Area 5	No Preference	61	1225.02
23489PA0060020	Rating Area 5	No Preference	62	1252.48
23489PA0060020	Rating Area 5	No Preference	63	1286.92
23489PA0060020	Rating Area 5	No Preference	64 and over	1307.85
23489PA0060020	Rating Area 6	No Preference	0-14	387.39
23489PA0060020	Rating Area 6	No Preference	15	421.83
23489PA0060020	Rating Area 6	No Preference	16	435.00
23489PA0060020	Rating Area 6	No Preference	17	448.17
23489PA0060020	Rating Area 6	No Preference	18	462.34
23489PA0060020	Rating Area 6	No Preference	19	476.52
23489PA0060020	Rating Area 6	No Preference	20	491.21
23489PA0060020	Rating Area 6	No Preference	21	506.40
23489PA0060020	Rating Area 6	No Preference	22	506.40

23489PA0060020	Rating Area 6	No Preference	23	506.40
23489PA0060020	Rating Area 6	No Preference	24	506.40
23489PA0060020	Rating Area 6	No Preference	25	508.43
23489PA0060020	Rating Area 6	No Preference	26	518.56
23489PA0060020	Rating Area 6	No Preference	27	530.71
23489PA0060020	Rating Area 6	No Preference	28	550.46
23489PA0060020	Rating Area 6	No Preference	29	566.66
23489PA0060020	Rating Area 6	No Preference	30	574.76
23489PA0060020	Rating Area 6	No Preference	31	586.92
23489PA0060020	Rating Area 6	No Preference	32	599.07
23489PA0060020	Rating Area 6	No Preference	33	606.67
23489PA0060020	Rating Area 6	No Preference	34	614.77
23489PA0060020	Rating Area 6	No Preference	35	618.82
23489PA0060020	Rating Area 6	No Preference	36	622.87
23489PA0060020	Rating Area 6	No Preference	37	626.92
23489PA0060020	Rating Area 6	No Preference	38	630.98
23489PA0060020	Rating Area 6	No Preference	39	639.08
23489PA0060020	Rating Area 6	No Preference	40	647.18
23489PA0060020	Rating Area 6	No Preference	41	659.33
23489PA0060020	Rating Area 6	No Preference	42	670.98
23489PA0060020	Rating Area 6	No Preference	43	687.18
23489PA0060020	Rating Area 6	No Preference	44	707.44
23489PA0060020	Rating Area 6	No Preference	45	731.24
23489PA0060020	Rating Area 6	No Preference	46	759.61
23489PA0060020	Rating Area 6	No Preference	47	791.50
23489PA0060020	Rating Area 6	No Preference	48	827.97
23489PA0060020	Rating Area 6	No Preference	49	863.92
23489PA0060020	Rating Area 6	No Preference	50	904.43
23489PA0060020	Rating Area 6	No Preference	51	944.44
23489PA0060020	Rating Area 6	No Preference	52	988.49
23489PA0060020	Rating Area 6	No Preference	53	1033.06
23489PA0060020	Rating Area 6	No Preference	54	1081.16
23489PA0060020	Rating Area 6	No Preference	55	1129.27
23489PA0060020	Rating Area 6	No Preference	56	1181.43
23489PA0060020	Rating Area 6	No Preference	57	1234.10
23489PA0060020	Rating Area 6	No Preference	58	1290.31
23489PA0060020	Rating Area 6	No Preference	59	1318.16
23489PA0060020	Rating Area 6	No Preference	60	1374.37
23489PA0060020	Rating Area 6	No Preference	61	1422.99
23489PA0060020	Rating Area 6	No Preference	62	1454.89
23489PA0060020	Rating Area 6	No Preference	63	1494.89
23489PA0060020	Rating Area 6	No Preference	64 and over	1519.20
23489PA0060020	Rating Area 7	No Preference	0-14	396.78
23489PA0060020	Rating Area 7	No Preference	15	432.04
23489PA0060020	Rating Area 7	No Preference	16	445.53
23489PA0060020	Rating Area 7	No Preference	17	459.02
23489PA0060020	Rating Area 7	No Preference	18	473.54
23489PA0060020	Rating Area 7	No Preference	19	488.06
23489PA0060020	Rating Area 7	No Preference	20	503.10
23489PA0060020	Rating Area 7	No Preference	21	518.66
23489PA0060020	Rating Area 7	No Preference	22	518.66
23489PA0060020	Rating Area 7	No Preference	23	518.66
23489PA0060020	Rating Area 7	No Preference	24	518.66
23489PA0060020	Rating Area 7	No Preference	25	520.73
23489PA0060020	Rating Area 7	No Preference	26	531.11
23489PA0060020	Rating Area 7	No Preference	27	543.56
23489PA0060020	Rating Area 7	No Preference	28	563.78
23489PA0060020	Rating Area 7	No Preference	29	580.38
23489PA0060020	Rating Area 7	No Preference	30	588.68
23489PA0060020	Rating Area 7	No Preference	31	601.12
23489PA0060020	Rating Area 7	No Preference	32	613.57
23489PA0060020	Rating Area 7	No Preference	33	621.36
23489PA0060020	Rating Area 7	No Preference	34	629.65
23489PA0060020	Rating Area 7	No Preference	35	633.81
23489PA0060020	Rating Area 7	No Preference	36	637.95
23489PA0060020	Rating Area 7	No Preference	37	642.10
23489PA0060020	Rating Area 7	No Preference	38	646.25
23489PA0060020	Rating Area 7	No Preference	39	654.55
23489PA0060020	Rating Area 7	No Preference	40	662.85
23489PA0060020	Rating Area 7	No Preference	41	675.30
23489PA0060020	Rating Area 7	No Preference	42	687.23
23489PA0060020	Rating Area 7	No Preference	43	703.82
23489PA0060020	Rating Area 7	No Preference	44	724.56
23489PA0060020	Rating Area 7	No Preference	45	748.94
23489PA0060020	Rating Area 7	No Preference	46	778.00
23489PA0060020	Rating Area 7	No Preference	47	810.67
23489PA0060020	Rating Area 7	No Preference	48	848.01
23489PA0060020	Rating Area 7	No Preference	49	884.84
23489PA0060020	Rating Area 7	No Preference	50	926.33
23489PA0060020	Rating Area 7	No Preference	51	967.30
23489PA0060020	Rating Area 7	No Preference	52	1012.42
23489PA0060020	Rating Area 7	No Preference	53	1058.07
23489PA0060020	Rating Area 7	No Preference	54	1107.34
23489PA0060020	Rating Area 7	No Preference	55	1156.61
23489PA0060020	Rating Area 7	No Preference	56	1210.03
23489PA0060020	Rating Area 7	No Preference	57	1263.97
23489PA0060020	Rating Area 7	No Preference	58	1321.54
23489PA0060020	Rating Area 7	No Preference	59	1350.08
23489PA0060020	Rating Area 7	No Preference	60	1407.64
23489PA0060020	Rating Area 7	No Preference	61	1457.44
23489PA0060020	Rating Area 7	No Preference	62	1490.11
23489PA0060020	Rating Area 7	No Preference	63	1531.08
23489PA0060020	Rating Area 7	No Preference	64 and over	1555.98
23489PA0060020	Rating Area 8	No Preference	0-14	378.25
23489PA0060020	Rating Area 8	No Preference	15	411.87
23489PA0060020	Rating Area 8	No Preference	16	424.72
23489PA0060020	Rating Area 8	No Preference	17	437.58
23489PA0060020	Rating Area 8	No Preference	18	451.42
23489PA0060020	Rating Area 8	No Preference	19	465.26
23489PA0060020	Rating Area 8	No Preference	20	479.60
23489PA0060020	Rating Area 8	No Preference	21	494.44
23489PA0060020	Rating Area 8	No Preference	22	494.44
23489PA0060020	Rating Area 8	No Preference	23	494.44
23489PA0060020	Rating Area 8	No Preference	24	494.44
23489PA0060020	Rating Area 8	No Preference	25	496.42
23489PA0060020	Rating Area 8	No Preference	26	506.30
23489PA0060020	Rating Area 8	No Preference	27	518.17
23489PA0060020	Rating Area 8	No Preference	28	537.46
23489PA0060020	Rating Area 8	No Preference	29	553.28
23489PA0060020	Rating Area 8	No Preference	30	561.19
23489PA0060020	Rating Area 8	No Preference	31	573.05
23489PA0060020	Rating Area 8	No Preference	32	584.93

23489PA0060020	Rating Area 8	No Preference	33	592.34
23489PA0060020	Rating Area 8	No Preference	34	600.25
23489PA0060020	Rating Area 8	No Preference	35	604.21
23489PA0060020	Rating Area 8	No Preference	36	608.16
23489PA0060020	Rating Area 8	No Preference	37	612.12
23489PA0060020	Rating Area 8	No Preference	38	616.07
23489PA0060020	Rating Area 8	No Preference	39	623.98
23489PA0060020	Rating Area 8	No Preference	40	631.89
23489PA0060020	Rating Area 8	No Preference	41	643.76
23489PA0060020	Rating Area 8	No Preference	42	655.13
23489PA0060020	Rating Area 8	No Preference	43	670.95
23489PA0060020	Rating Area 8	No Preference	44	690.74
23489PA0060020	Rating Area 8	No Preference	45	713.97
23489PA0060020	Rating Area 8	No Preference	46	741.67
23489PA0060020	Rating Area 8	No Preference	47	772.81
23489PA0060020	Rating Area 8	No Preference	48	808.41
23489PA0060020	Rating Area 8	No Preference	49	843.51
23489PA0060020	Rating Area 8	No Preference	50	883.07
23489PA0060020	Rating Area 8	No Preference	51	922.13
23489PA0060020	Rating Area 8	No Preference	52	965.15
23489PA0060020	Rating Area 8	No Preference	53	1008.65
23489PA0060020	Rating Area 8	No Preference	54	1055.63
23489PA0060020	Rating Area 8	No Preference	55	1102.60
23489PA0060020	Rating Area 8	No Preference	56	1153.53
23489PA0060020	Rating Area 8	No Preference	57	1204.95
23489PA0060020	Rating Area 8	No Preference	58	1259.83
23489PA0060020	Rating Area 8	No Preference	59	1287.02
23489PA0060020	Rating Area 8	No Preference	60	1341.91
23489PA0060020	Rating Area 8	No Preference	61	1389.37
23489PA0060020	Rating Area 8	No Preference	62	1420.53
23489PA0060020	Rating Area 8	No Preference	63	1459.59
23489PA0060020	Rating Area 8	No Preference	64 and over	1483.32
23489PA0060020	Rating Area 9	No Preference	0-14	375.02
23489PA0060020	Rating Area 9	No Preference	15	408.36
23489PA0060020	Rating Area 9	No Preference	16	421.10
23489PA0060020	Rating Area 9	No Preference	17	433.85
23489PA0060020	Rating Area 9	No Preference	18	447.57
23489PA0060020	Rating Area 9	No Preference	19	461.29
23489PA0060020	Rating Area 9	No Preference	20	475.52
23489PA0060020	Rating Area 9	No Preference	21	490.22
23489PA0060020	Rating Area 9	No Preference	22	490.22
23489PA0060020	Rating Area 9	No Preference	23	490.22
23489PA0060020	Rating Area 9	No Preference	24	490.22
23489PA0060020	Rating Area 9	No Preference	25	492.18
23489PA0060020	Rating Area 9	No Preference	26	501.99
23489PA0060020	Rating Area 9	No Preference	27	513.75
23489PA0060020	Rating Area 9	No Preference	28	532.87
23489PA0060020	Rating Area 9	No Preference	29	548.55
23489PA0060020	Rating Area 9	No Preference	30	556.40
23489PA0060020	Rating Area 9	No Preference	31	568.17
23489PA0060020	Rating Area 9	No Preference	32	579.93
23489PA0060020	Rating Area 9	No Preference	33	587.28
23489PA0060020	Rating Area 9	No Preference	34	595.13
23489PA0060020	Rating Area 9	No Preference	35	599.05
23489PA0060020	Rating Area 9	No Preference	36	602.97
23489PA0060020	Rating Area 9	No Preference	37	606.90
23489PA0060020	Rating Area 9	No Preference	38	610.81
23489PA0060020	Rating Area 9	No Preference	39	618.65
23489PA0060020	Rating Area 9	No Preference	40	626.50
23489PA0060020	Rating Area 9	No Preference	41	638.27
23489PA0060020	Rating Area 9	No Preference	42	649.54
23489PA0060020	Rating Area 9	No Preference	43	665.23
23489PA0060020	Rating Area 9	No Preference	44	684.84
23489PA0060020	Rating Area 9	No Preference	45	707.87
23489PA0060020	Rating Area 9	No Preference	46	735.33
23489PA0060020	Rating Area 9	No Preference	47	766.22
23489PA0060020	Rating Area 9	No Preference	48	801.51
23489PA0060020	Rating Area 9	No Preference	49	836.32
23489PA0060020	Rating Area 9	No Preference	50	875.53
23489PA0060020	Rating Area 9	No Preference	51	914.26
23489PA0060020	Rating Area 9	No Preference	52	956.91
23489PA0060020	Rating Area 9	No Preference	53	1000.05
23489PA0060020	Rating Area 9	No Preference	54	1046.62
23489PA0060020	Rating Area 9	No Preference	55	1093.19
23489PA0060020	Rating Area 9	No Preference	56	1143.69
23489PA0060020	Rating Area 9	No Preference	57	1194.66
23489PA0060020	Rating Area 9	No Preference	58	1249.08
23489PA0060020	Rating Area 9	No Preference	59	1276.04
23489PA0060020	Rating Area 9	No Preference	60	1330.46
23489PA0060020	Rating Area 9	No Preference	61	1377.51
23489PA0060020	Rating Area 9	No Preference	62	1408.40
23489PA0060020	Rating Area 9	No Preference	63	1447.13
23489PA0060020	Rating Area 9	No Preference	64 and over	1470.66
23489PA0060024	Rating Area 1	No Preference	0-14	301.74
23489PA0060024	Rating Area 1	No Preference	15	328.56
23489PA0060024	Rating Area 1	No Preference	16	338.81
23489PA0060024	Rating Area 1	No Preference	17	349.07
23489PA0060024	Rating Area 1	No Preference	18	360.12
23489PA0060024	Rating Area 1	No Preference	19	371.16
23489PA0060024	Rating Area 1	No Preference	20	382.59
23489PA0060024	Rating Area 1	No Preference	21	394.43
23489PA0060024	Rating Area 1	No Preference	22	394.43
23489PA0060024	Rating Area 1	No Preference	23	394.43
23489PA0060024	Rating Area 1	No Preference	24	394.43
23489PA0060024	Rating Area 1	No Preference	25	396.01
23489PA0060024	Rating Area 1	No Preference	26	403.90
23489PA0060024	Rating Area 1	No Preference	27	413.36
23489PA0060024	Rating Area 1	No Preference	28	428.74
23489PA0060024	Rating Area 1	No Preference	29	441.37
23489PA0060024	Rating Area 1	No Preference	30	447.68
23489PA0060024	Rating Area 1	No Preference	31	457.14
23489PA0060024	Rating Area 1	No Preference	32	466.61
23489PA0060024	Rating Area 1	No Preference	33	472.52
23489PA0060024	Rating Area 1	No Preference	34	478.84
23489PA0060024	Rating Area 1	No Preference	35	481.99
23489PA0060024	Rating Area 1	No Preference	36	485.15
23489PA0060024	Rating Area 1	No Preference	37	488.31
23489PA0060024	Rating Area 1	No Preference	38	491.46
23489PA0060024	Rating Area 1	No Preference	39	497.77
23489PA0060024	Rating Area 1	No Preference	40	504.08
23489PA0060024	Rating Area 1	No Preference	41	513.55
23489PA0060024	Rating Area 1	No Preference	42	522.62

23489PA0060024	Rating Area 1	No Preference	43	535.25
23489PA0060024	Rating Area 1	No Preference	44	551.02
23489PA0060024	Rating Area 1	No Preference	45	569.56
23489PA0060024	Rating Area 1	No Preference	46	591.65
23489PA0060024	Rating Area 1	No Preference	47	616.50
23489PA0060024	Rating Area 1	No Preference	48	644.90
23489PA0060024	Rating Area 1	No Preference	49	672.90
23489PA0060024	Rating Area 1	No Preference	50	704.45
23489PA0060024	Rating Area 1	No Preference	51	735.61
23489PA0060024	Rating Area 1	No Preference	52	769.93
23489PA0060024	Rating Area 1	No Preference	53	804.63
23489PA0060024	Rating Area 1	No Preference	54	842.11
23489PA0060024	Rating Area 1	No Preference	55	879.58
23489PA0060024	Rating Area 1	No Preference	56	920.21
23489PA0060024	Rating Area 1	No Preference	57	961.22
23489PA0060024	Rating Area 1	No Preference	58	1005.00
23489PA0060024	Rating Area 1	No Preference	59	1026.70
23489PA0060024	Rating Area 1	No Preference	60	1070.48
23489PA0060024	Rating Area 1	No Preference	61	1108.35
23489PA0060024	Rating Area 1	No Preference	62	1133.19
23489PA0060024	Rating Area 1	No Preference	63	1164.36
23489PA0060024	Rating Area 1	No Preference	64 and over	1183.29
23489PA0060024	Rating Area 2	No Preference	0-14	304.79
23489PA0060024	Rating Area 2	No Preference	15	331.88
23489PA0060024	Rating Area 2	No Preference	16	342.24
23489PA0060024	Rating Area 2	No Preference	17	352.60
23489PA0060024	Rating Area 2	No Preference	18	363.76
23489PA0060024	Rating Area 2	No Preference	19	374.92
23489PA0060024	Rating Area 2	No Preference	20	386.47
23489PA0060024	Rating Area 2	No Preference	21	398.42
23489PA0060024	Rating Area 2	No Preference	22	398.42
23489PA0060024	Rating Area 2	No Preference	23	398.42
23489PA0060024	Rating Area 2	No Preference	24	398.42
23489PA0060024	Rating Area 2	No Preference	25	400.01
23489PA0060024	Rating Area 2	No Preference	26	407.98
23489PA0060024	Rating Area 2	No Preference	27	417.54
23489PA0060024	Rating Area 2	No Preference	28	433.08
23489PA0060024	Rating Area 2	No Preference	29	445.83
23489PA0060024	Rating Area 2	No Preference	30	452.21
23489PA0060024	Rating Area 2	No Preference	31	461.76
23489PA0060024	Rating Area 2	No Preference	32	471.33
23489PA0060024	Rating Area 2	No Preference	33	477.31
23489PA0060024	Rating Area 2	No Preference	34	483.69
23489PA0060024	Rating Area 2	No Preference	35	486.87
23489PA0060024	Rating Area 2	No Preference	36	490.06
23489PA0060024	Rating Area 2	No Preference	37	493.24
23489PA0060024	Rating Area 2	No Preference	38	496.44
23489PA0060024	Rating Area 2	No Preference	39	502.80
23489PA0060024	Rating Area 2	No Preference	40	509.18
23489PA0060024	Rating Area 2	No Preference	41	518.74
23489PA0060024	Rating Area 2	No Preference	42	527.91
23489PA0060024	Rating Area 2	No Preference	43	540.66
23489PA0060024	Rating Area 2	No Preference	44	556.59
23489PA0060024	Rating Area 2	No Preference	45	575.32
23489PA0060024	Rating Area 2	No Preference	46	597.64
23489PA0060024	Rating Area 2	No Preference	47	622.73
23489PA0060024	Rating Area 2	No Preference	48	651.41
23489PA0060024	Rating Area 2	No Preference	49	679.71
23489PA0060024	Rating Area 2	No Preference	50	711.57
23489PA0060024	Rating Area 2	No Preference	51	743.05
23489PA0060024	Rating Area 2	No Preference	52	777.72
23489PA0060024	Rating Area 2	No Preference	53	812.77
23489PA0060024	Rating Area 2	No Preference	54	850.63
23489PA0060024	Rating Area 2	No Preference	55	888.48
23489PA0060024	Rating Area 2	No Preference	56	929.52
23489PA0060024	Rating Area 2	No Preference	57	970.95
23489PA0060024	Rating Area 2	No Preference	58	1015.17
23489PA0060024	Rating Area 2	No Preference	59	1037.09
23489PA0060024	Rating Area 2	No Preference	60	1081.31
23489PA0060024	Rating Area 2	No Preference	61	1119.56
23489PA0060024	Rating Area 2	No Preference	62	1144.67
23489PA0060024	Rating Area 2	No Preference	63	1176.14
23489PA0060024	Rating Area 2	No Preference	64 and over	1195.26
23489PA0060024	Rating Area 3	No Preference	0-14	359.05
23489PA0060024	Rating Area 3	No Preference	15	390.96
23489PA0060024	Rating Area 3	No Preference	16	403.16
23489PA0060024	Rating Area 3	No Preference	17	415.36
23489PA0060024	Rating Area 3	No Preference	18	428.51
23489PA0060024	Rating Area 3	No Preference	19	441.65
23489PA0060024	Rating Area 3	No Preference	20	455.26
23489PA0060024	Rating Area 3	No Preference	21	469.34
23489PA0060024	Rating Area 3	No Preference	22	469.34
23489PA0060024	Rating Area 3	No Preference	23	469.34
23489PA0060024	Rating Area 3	No Preference	24	469.34
23489PA0060024	Rating Area 3	No Preference	25	471.21
23489PA0060024	Rating Area 3	No Preference	26	480.60
23489PA0060024	Rating Area 3	No Preference	27	491.87
23489PA0060024	Rating Area 3	No Preference	28	510.17
23489PA0060024	Rating Area 3	No Preference	29	525.19
23489PA0060024	Rating Area 3	No Preference	30	532.70
23489PA0060024	Rating Area 3	No Preference	31	543.97
23489PA0060024	Rating Area 3	No Preference	32	555.23
23489PA0060024	Rating Area 3	No Preference	33	562.27
23489PA0060024	Rating Area 3	No Preference	34	569.78
23489PA0060024	Rating Area 3	No Preference	35	573.53
23489PA0060024	Rating Area 3	No Preference	36	577.29
23489PA0060024	Rating Area 3	No Preference	37	581.04
23489PA0060024	Rating Area 3	No Preference	38	584.80
23489PA0060024	Rating Area 3	No Preference	39	592.31
23489PA0060024	Rating Area 3	No Preference	40	599.82
23489PA0060024	Rating Area 3	No Preference	41	611.08
23489PA0060024	Rating Area 3	No Preference	42	621.88
23489PA0060024	Rating Area 3	No Preference	43	636.90
23489PA0060024	Rating Area 3	No Preference	44	655.67
23489PA0060024	Rating Area 3	No Preference	45	677.73
23489PA0060024	Rating Area 3	No Preference	46	704.01
23489PA0060024	Rating Area 3	No Preference	47	733.58
23489PA0060024	Rating Area 3	No Preference	48	767.37
23489PA0060024	Rating Area 3	No Preference	49	800.70
23489PA0060024	Rating Area 3	No Preference	50	838.24
23489PA0060024	Rating Area 3	No Preference	51	875.32
23489PA0060024	Rating Area 3	No Preference	52	916.15

23489PA0060024	Rating Area 3	No Preference	53	957.46
23489PA0060024	Rating Area 3	No Preference	54	1002.04
23489PA0060024	Rating Area 3	No Preference	55	1046.63
23489PA0060024	Rating Area 3	No Preference	56	1094.97
23489PA0060024	Rating Area 3	No Preference	57	1143.78
23489PA0060024	Rating Area 3	No Preference	58	1195.88
23489PA0060024	Rating Area 3	No Preference	59	1221.69
23489PA0060024	Rating Area 3	No Preference	60	1273.79
23489PA0060024	Rating Area 3	No Preference	61	1318.85
23489PA0060024	Rating Area 3	No Preference	62	1348.41
23489PA0060024	Rating Area 3	No Preference	63	1385.49
23489PA0060024	Rating Area 3	No Preference	64 and over	1408.02
23489PA0060024	Rating Area 4	No Preference	0-14	316.09
23489PA0060024	Rating Area 4	No Preference	15	344.18
23489PA0060024	Rating Area 4	No Preference	16	354.92
23489PA0060024	Rating Area 4	No Preference	17	365.67
23489PA0060024	Rating Area 4	No Preference	18	377.23
23489PA0060024	Rating Area 4	No Preference	19	388.80
23489PA0060024	Rating Area 4	No Preference	20	400.78
23489PA0060024	Rating Area 4	No Preference	21	413.18
23489PA0060024	Rating Area 4	No Preference	22	413.18
23489PA0060024	Rating Area 4	No Preference	23	413.18
23489PA0060024	Rating Area 4	No Preference	24	413.18
23489PA0060024	Rating Area 4	No Preference	25	414.83
23489PA0060024	Rating Area 4	No Preference	26	423.10
23489PA0060024	Rating Area 4	No Preference	27	433.02
23489PA0060024	Rating Area 4	No Preference	28	449.13
23489PA0060024	Rating Area 4	No Preference	29	462.35
23489PA0060024	Rating Area 4	No Preference	30	468.96
23489PA0060024	Rating Area 4	No Preference	31	478.87
23489PA0060024	Rating Area 4	No Preference	32	488.79
23489PA0060024	Rating Area 4	No Preference	33	494.99
23489PA0060024	Rating Area 4	No Preference	34	501.60
23489PA0060024	Rating Area 4	No Preference	35	504.90
23489PA0060024	Rating Area 4	No Preference	36	508.21
23489PA0060024	Rating Area 4	No Preference	37	511.51
23489PA0060024	Rating Area 4	No Preference	38	514.82
23489PA0060024	Rating Area 4	No Preference	39	521.43
23489PA0060024	Rating Area 4	No Preference	40	528.04
23489PA0060024	Rating Area 4	No Preference	41	537.96
23489PA0060024	Rating Area 4	No Preference	42	547.46
23489PA0060024	Rating Area 4	No Preference	43	560.69
23489PA0060024	Rating Area 4	No Preference	44	577.22
23489PA0060024	Rating Area 4	No Preference	45	596.63
23489PA0060024	Rating Area 4	No Preference	46	619.78
23489PA0060024	Rating Area 4	No Preference	47	645.80
23489PA0060024	Rating Area 4	No Preference	48	675.55
23489PA0060024	Rating Area 4	No Preference	49	704.88
23489PA0060024	Rating Area 4	No Preference	50	737.94
23489PA0060024	Rating Area 4	No Preference	51	770.58
23489PA0060024	Rating Area 4	No Preference	52	806.52
23489PA0060024	Rating Area 4	No Preference	53	842.89
23489PA0060024	Rating Area 4	No Preference	54	882.14
23489PA0060024	Rating Area 4	No Preference	55	921.39
23489PA0060024	Rating Area 4	No Preference	56	963.95
23489PA0060024	Rating Area 4	No Preference	57	1006.92
23489PA0060024	Rating Area 4	No Preference	58	1052.78
23489PA0060024	Rating Area 4	No Preference	59	1075.50
23489PA0060024	Rating Area 4	No Preference	60	1121.37
23489PA0060024	Rating Area 4	No Preference	61	1161.03
23489PA0060024	Rating Area 4	No Preference	62	1187.06
23489PA0060024	Rating Area 4	No Preference	63	1219.70
23489PA0060024	Rating Area 4	No Preference	64 and over	1239.54
23489PA0060024	Rating Area 5	No Preference	0-14	310.84
23489PA0060024	Rating Area 5	No Preference	15	338.47
23489PA0060024	Rating Area 5	No Preference	16	349.03
23489PA0060024	Rating Area 5	No Preference	17	359.61
23489PA0060024	Rating Area 5	No Preference	18	370.98
23489PA0060024	Rating Area 5	No Preference	19	382.35
23489PA0060024	Rating Area 5	No Preference	20	394.14
23489PA0060024	Rating Area 5	No Preference	21	406.33
23489PA0060024	Rating Area 5	No Preference	22	406.33
23489PA0060024	Rating Area 5	No Preference	23	406.33
23489PA0060024	Rating Area 5	No Preference	24	406.33
23489PA0060024	Rating Area 5	No Preference	25	407.95
23489PA0060024	Rating Area 5	No Preference	26	416.08
23489PA0060024	Rating Area 5	No Preference	27	425.84
23489PA0060024	Rating Area 5	No Preference	28	441.68
23489PA0060024	Rating Area 5	No Preference	29	454.68
23489PA0060024	Rating Area 5	No Preference	30	461.19
23489PA0060024	Rating Area 5	No Preference	31	470.94
23489PA0060024	Rating Area 5	No Preference	32	480.69
23489PA0060024	Rating Area 5	No Preference	33	486.78
23489PA0060024	Rating Area 5	No Preference	34	493.29
23489PA0060024	Rating Area 5	No Preference	35	496.54
23489PA0060024	Rating Area 5	No Preference	36	499.79
23489PA0060024	Rating Area 5	No Preference	37	503.04
23489PA0060024	Rating Area 5	No Preference	38	506.29
23489PA0060024	Rating Area 5	No Preference	39	512.79
23489PA0060024	Rating Area 5	No Preference	40	519.29
23489PA0060024	Rating Area 5	No Preference	41	529.05
23489PA0060024	Rating Area 5	No Preference	42	538.39
23489PA0060024	Rating Area 5	No Preference	43	551.39
23489PA0060024	Rating Area 5	No Preference	44	567.65
23489PA0060024	Rating Area 5	No Preference	45	586.74
23489PA0060024	Rating Area 5	No Preference	46	609.50
23489PA0060024	Rating Area 5	No Preference	47	635.10
23489PA0060024	Rating Area 5	No Preference	48	664.35
23489PA0060024	Rating Area 5	No Preference	49	693.19
23489PA0060024	Rating Area 5	No Preference	50	725.70
23489PA0060024	Rating Area 5	No Preference	51	757.80
23489PA0060024	Rating Area 5	No Preference	52	793.15
23489PA0060024	Rating Area 5	No Preference	53	828.91
23489PA0060024	Rating Area 5	No Preference	54	867.52
23489PA0060024	Rating Area 5	No Preference	55	906.12
23489PA0060024	Rating Area 5	No Preference	56	947.97
23489PA0060024	Rating Area 5	No Preference	57	990.22
23489PA0060024	Rating Area 5	No Preference	58	1035.33
23489PA0060024	Rating Area 5	No Preference	59	1057.67
23489PA0060024	Rating Area 5	No Preference	60	1102.78
23489PA0060024	Rating Area 5	No Preference	61	1141.79
23489PA0060024	Rating Area 5	No Preference	62	1167.38

23489PA0060024	Rating Area 5	No Preference	63	1199.48
23489PA0060024	Rating Area 5	No Preference	64 and over	1218.99
23489PA0060024	Rating Area 6	No Preference	0-14	361.08
23489PA0060024	Rating Area 6	No Preference	15	393.17
23489PA0060024	Rating Area 6	No Preference	16	405.44
23489PA0060024	Rating Area 6	No Preference	17	417.71
23489PA0060024	Rating Area 6	No Preference	18	430.93
23489PA0060024	Rating Area 6	No Preference	19	444.14
23489PA0060024	Rating Area 6	No Preference	20	457.83
23489PA0060024	Rating Area 6	No Preference	21	471.99
23489PA0060024	Rating Area 6	No Preference	22	471.99
23489PA0060024	Rating Area 6	No Preference	23	471.99
23489PA0060024	Rating Area 6	No Preference	24	471.99
23489PA0060024	Rating Area 6	No Preference	25	473.87
23489PA0060024	Rating Area 6	No Preference	26	483.32
23489PA0060024	Rating Area 6	No Preference	27	494.65
23489PA0060024	Rating Area 6	No Preference	28	513.05
23489PA0060024	Rating Area 6	No Preference	29	528.16
23489PA0060024	Rating Area 6	No Preference	30	535.71
23489PA0060024	Rating Area 6	No Preference	31	547.04
23489PA0060024	Rating Area 6	No Preference	32	558.36
23489PA0060024	Rating Area 6	No Preference	33	565.45
23489PA0060024	Rating Area 6	No Preference	34	573.00
23489PA0060024	Rating Area 6	No Preference	35	576.77
23489PA0060024	Rating Area 6	No Preference	36	580.55
23489PA0060024	Rating Area 6	No Preference	37	584.33
23489PA0060024	Rating Area 6	No Preference	38	588.10
23489PA0060024	Rating Area 6	No Preference	39	595.65
23489PA0060024	Rating Area 6	No Preference	40	603.20
23489PA0060024	Rating Area 6	No Preference	41	614.53
23489PA0060024	Rating Area 6	No Preference	42	625.39
23489PA0060024	Rating Area 6	No Preference	43	640.49
23489PA0060024	Rating Area 6	No Preference	44	659.37
23489PA0060024	Rating Area 6	No Preference	45	681.55
23489PA0060024	Rating Area 6	No Preference	46	707.99
23489PA0060024	Rating Area 6	No Preference	47	737.72
23489PA0060024	Rating Area 6	No Preference	48	771.71
23489PA0060024	Rating Area 6	No Preference	49	805.22
23489PA0060024	Rating Area 6	No Preference	50	842.97
23489PA0060024	Rating Area 6	No Preference	51	880.26
23489PA0060024	Rating Area 6	No Preference	52	921.32
23489PA0060024	Rating Area 6	No Preference	53	962.86
23489PA0060024	Rating Area 6	No Preference	54	1007.70
23489PA0060024	Rating Area 6	No Preference	55	1052.54
23489PA0060024	Rating Area 6	No Preference	56	1101.16
23489PA0060024	Rating Area 6	No Preference	57	1150.24
23489PA0060024	Rating Area 6	No Preference	58	1202.63
23489PA0060024	Rating Area 6	No Preference	59	1228.59
23489PA0060024	Rating Area 6	No Preference	60	1280.98
23489PA0060024	Rating Area 6	No Preference	61	1326.29
23489PA0060024	Rating Area 6	No Preference	62	1356.02
23489PA0060024	Rating Area 6	No Preference	63	1393.31
23489PA0060024	Rating Area 6	No Preference	64 and over	1415.97
23489PA0060024	Rating Area 7	No Preference	0-14	369.82
23489PA0060024	Rating Area 7	No Preference	15	402.70
23489PA0060024	Rating Area 7	No Preference	16	415.27
23489PA0060024	Rating Area 7	No Preference	17	427.84
23489PA0060024	Rating Area 7	No Preference	18	441.37
23489PA0060024	Rating Area 7	No Preference	19	454.91
23489PA0060024	Rating Area 7	No Preference	20	468.93
23489PA0060024	Rating Area 7	No Preference	21	483.43
23489PA0060024	Rating Area 7	No Preference	22	483.43
23489PA0060024	Rating Area 7	No Preference	23	483.43
23489PA0060024	Rating Area 7	No Preference	24	483.43
23489PA0060024	Rating Area 7	No Preference	25	485.36
23489PA0060024	Rating Area 7	No Preference	26	495.03
23489PA0060024	Rating Area 7	No Preference	27	506.64
23489PA0060024	Rating Area 7	No Preference	28	525.49
23489PA0060024	Rating Area 7	No Preference	29	540.96
23489PA0060024	Rating Area 7	No Preference	30	548.69
23489PA0060024	Rating Area 7	No Preference	31	560.29
23489PA0060024	Rating Area 7	No Preference	32	571.90
23489PA0060024	Rating Area 7	No Preference	33	579.15
23489PA0060024	Rating Area 7	No Preference	34	586.89
23489PA0060024	Rating Area 7	No Preference	35	590.76
23489PA0060024	Rating Area 7	No Preference	36	594.62
23489PA0060024	Rating Area 7	No Preference	37	598.49
23489PA0060024	Rating Area 7	No Preference	38	602.36
23489PA0060024	Rating Area 7	No Preference	39	610.08
23489PA0060024	Rating Area 7	No Preference	40	617.82
23489PA0060024	Rating Area 7	No Preference	41	629.42
23489PA0060024	Rating Area 7	No Preference	42	640.55
23489PA0060024	Rating Area 7	No Preference	43	656.02
23489PA0060024	Rating Area 7	No Preference	44	675.35
23489PA0060024	Rating Area 7	No Preference	45	698.07
23489PA0060024	Rating Area 7	No Preference	46	725.15
23489PA0060024	Rating Area 7	No Preference	47	755.60
23489PA0060024	Rating Area 7	No Preference	48	790.41
23489PA0060024	Rating Area 7	No Preference	49	824.74
23489PA0060024	Rating Area 7	No Preference	50	863.40
23489PA0060024	Rating Area 7	No Preference	51	901.60
23489PA0060024	Rating Area 7	No Preference	52	943.65
23489PA0060024	Rating Area 7	No Preference	53	986.20
23489PA0060024	Rating Area 7	No Preference	54	1032.12
23489PA0060024	Rating Area 7	No Preference	55	1078.05
23489PA0060024	Rating Area 7	No Preference	56	1127.84
23489PA0060024	Rating Area 7	No Preference	57	1178.12
23489PA0060024	Rating Area 7	No Preference	58	1231.78
23489PA0060024	Rating Area 7	No Preference	59	1258.37
23489PA0060024	Rating Area 7	No Preference	60	1312.03
23489PA0060024	Rating Area 7	No Preference	61	1358.43
23489PA0060024	Rating Area 7	No Preference	62	1388.90
23489PA0060024	Rating Area 7	No Preference	63	1427.08
23489PA0060024	Rating Area 7	No Preference	64 and over	1450.29
23489PA0060024	Rating Area 8	No Preference	0-14	352.55
23489PA0060024	Rating Area 8	No Preference	15	383.89
23489PA0060024	Rating Area 8	No Preference	16	395.87
23489PA0060024	Rating Area 8	No Preference	17	407.85
23489PA0060024	Rating Area 8	No Preference	18	420.76
23489PA0060024	Rating Area 8	No Preference	19	433.66
23489PA0060024	Rating Area 8	No Preference	20	447.03
23489PA0060024	Rating Area 8	No Preference	21	460.85

23489PA0060024	Rating Area 8	No Preference	22	460.85
23489PA0060024	Rating Area 8	No Preference	23	460.85
23489PA0060024	Rating Area 8	No Preference	24	460.85
23489PA0060024	Rating Area 8	No Preference	25	462.69
23489PA0060024	Rating Area 8	No Preference	26	471.91
23489PA0060024	Rating Area 8	No Preference	27	482.98
23489PA0060024	Rating Area 8	No Preference	28	500.94
23489PA0060024	Rating Area 8	No Preference	29	515.69
23489PA0060024	Rating Area 8	No Preference	30	523.07
23489PA0060024	Rating Area 8	No Preference	31	534.12
23489PA0060024	Rating Area 8	No Preference	32	545.18
23489PA0060024	Rating Area 8	No Preference	33	552.10
23489PA0060024	Rating Area 8	No Preference	34	559.48
23489PA0060024	Rating Area 8	No Preference	35	563.16
23489PA0060024	Rating Area 8	No Preference	36	566.84
23489PA0060024	Rating Area 8	No Preference	37	570.53
23489PA0060024	Rating Area 8	No Preference	38	574.22
23489PA0060024	Rating Area 8	No Preference	39	581.59
23489PA0060024	Rating Area 8	No Preference	40	588.97
23489PA0060024	Rating Area 8	No Preference	41	600.03
23489PA0060024	Rating Area 8	No Preference	42	610.62
23489PA0060024	Rating Area 8	No Preference	43	625.37
23489PA0060024	Rating Area 8	No Preference	44	643.81
23489PA0060024	Rating Area 8	No Preference	45	665.47
23489PA0060024	Rating Area 8	No Preference	46	691.28
23489PA0060024	Rating Area 8	No Preference	47	720.31
23489PA0060024	Rating Area 8	No Preference	48	753.49
23489PA0060024	Rating Area 8	No Preference	49	786.21
23489PA0060024	Rating Area 8	No Preference	50	823.07
23489PA0060024	Rating Area 8	No Preference	51	859.48
23489PA0060024	Rating Area 8	No Preference	52	899.57
23489PA0060024	Rating Area 8	No Preference	53	940.14
23489PA0060024	Rating Area 8	No Preference	54	983.92
23489PA0060024	Rating Area 8	No Preference	55	1027.69
23489PA0060024	Rating Area 8	No Preference	56	1075.16
23489PA0060024	Rating Area 8	No Preference	57	1123.09
23489PA0060024	Rating Area 8	No Preference	58	1174.25
23489PA0060024	Rating Area 8	No Preference	59	1199.59
23489PA0060024	Rating Area 8	No Preference	60	1250.75
23489PA0060024	Rating Area 8	No Preference	61	1294.99
23489PA0060024	Rating Area 8	No Preference	62	1324.02
23489PA0060024	Rating Area 8	No Preference	63	1360.42
23489PA0060024	Rating Area 8	No Preference	64 and over	1382.55
23489PA0060024	Rating Area 9	No Preference	0-14	349.54
23489PA0060024	Rating Area 9	No Preference	15	380.60
23489PA0060024	Rating Area 9	No Preference	16	392.48
23489PA0060024	Rating Area 9	No Preference	17	404.36
23489PA0060024	Rating Area 9	No Preference	18	417.16
23489PA0060024	Rating Area 9	No Preference	19	429.95
23489PA0060024	Rating Area 9	No Preference	20	443.20
23489PA0060024	Rating Area 9	No Preference	21	456.91
23489PA0060024	Rating Area 9	No Preference	22	456.91
23489PA0060024	Rating Area 9	No Preference	23	456.91
23489PA0060024	Rating Area 9	No Preference	24	456.91
23489PA0060024	Rating Area 9	No Preference	25	458.74
23489PA0060024	Rating Area 9	No Preference	26	467.88
23489PA0060024	Rating Area 9	No Preference	27	478.84
23489PA0060024	Rating Area 9	No Preference	28	496.66
23489PA0060024	Rating Area 9	No Preference	29	511.28
23489PA0060024	Rating Area 9	No Preference	30	518.59
23489PA0060024	Rating Area 9	No Preference	31	529.56
23489PA0060024	Rating Area 9	No Preference	32	540.53
23489PA0060024	Rating Area 9	No Preference	33	547.38
23489PA0060024	Rating Area 9	No Preference	34	554.69
23489PA0060024	Rating Area 9	No Preference	35	558.35
23489PA0060024	Rating Area 9	No Preference	36	562.00
23489PA0060024	Rating Area 9	No Preference	37	565.66
23489PA0060024	Rating Area 9	No Preference	38	569.31
23489PA0060024	Rating Area 9	No Preference	39	576.62
23489PA0060024	Rating Area 9	No Preference	40	583.93
23489PA0060024	Rating Area 9	No Preference	41	594.89
23489PA0060024	Rating Area 9	No Preference	42	605.41
23489PA0060024	Rating Area 9	No Preference	43	620.03
23489PA0060024	Rating Area 9	No Preference	44	638.31
23489PA0060024	Rating Area 9	No Preference	45	659.78
23489PA0060024	Rating Area 9	No Preference	46	685.37
23489PA0060024	Rating Area 9	No Preference	47	714.15
23489PA0060024	Rating Area 9	No Preference	48	747.04
23489PA0060024	Rating Area 9	No Preference	49	779.48
23489PA0060024	Rating Area 9	No Preference	50	816.04
23489PA0060024	Rating Area 9	No Preference	51	852.14
23489PA0060024	Rating Area 9	No Preference	52	891.89
23489PA0060024	Rating Area 9	No Preference	53	932.10
23489PA0060024	Rating Area 9	No Preference	54	975.50
23489PA0060024	Rating Area 9	No Preference	55	1018.91
23489PA0060024	Rating Area 9	No Preference	56	1065.97
23489PA0060024	Rating Area 9	No Preference	57	1113.49
23489PA0060024	Rating Area 9	No Preference	58	1164.20
23489PA0060024	Rating Area 9	No Preference	59	1189.33
23489PA0060024	Rating Area 9	No Preference	60	1240.05
23489PA0060024	Rating Area 9	No Preference	61	1283.92
23489PA0060024	Rating Area 9	No Preference	62	1312.70
23489PA0060024	Rating Area 9	No Preference	63	1348.80
23489PA0060024	Rating Area 9	No Preference	64 and over	1370.73
23489PA0060037	Rating Area 1	No Preference	0-14	200.58
23489PA0060037	Rating Area 1	No Preference	15	218.41
23489PA0060037	Rating Area 1	No Preference	16	225.23
23489PA0060037	Rating Area 1	No Preference	17	232.05
23489PA0060037	Rating Area 1	No Preference	18	239.39
23489PA0060037	Rating Area 1	No Preference	19	246.73
23489PA0060037	Rating Area 1	No Preference	20	254.34
23489PA0060037	Rating Area 1	No Preference	21	262.20
23489PA0060037	Rating Area 1	No Preference	22	262.20
23489PA0060037	Rating Area 1	No Preference	23	262.20
23489PA0060037	Rating Area 1	No Preference	24	262.20
23489PA0060037	Rating Area 1	No Preference	25	263.25
23489PA0060037	Rating Area 1	No Preference	26	268.49
23489PA0060037	Rating Area 1	No Preference	27	274.79
23489PA0060037	Rating Area 1	No Preference	28	285.01
23489PA0060037	Rating Area 1	No Preference	29	293.40
23489PA0060037	Rating Area 1	No Preference	30	297.60
23489PA0060037	Rating Area 1	No Preference	31	303.89

23489PA0060037	Rating Area 1	No Preference	32	310.19
23489PA0060037	Rating Area 1	No Preference	33	314.12
23489PA0060037	Rating Area 1	No Preference	34	318.31
23489PA0060037	Rating Area 1	No Preference	35	320.41
23489PA0060037	Rating Area 1	No Preference	36	322.51
23489PA0060037	Rating Area 1	No Preference	37	324.61
23489PA0060037	Rating Area 1	No Preference	38	326.70
23489PA0060037	Rating Area 1	No Preference	39	330.90
23489PA0060037	Rating Area 1	No Preference	40	335.09
23489PA0060037	Rating Area 1	No Preference	41	341.39
23489PA0060037	Rating Area 1	No Preference	42	347.42
23489PA0060037	Rating Area 1	No Preference	43	355.81
23489PA0060037	Rating Area 1	No Preference	44	366.30
23489PA0060037	Rating Area 1	No Preference	45	378.62
23489PA0060037	Rating Area 1	No Preference	46	393.31
23489PA0060037	Rating Area 1	No Preference	47	409.82
23489PA0060037	Rating Area 1	No Preference	48	428.69
23489PA0060037	Rating Area 1	No Preference	49	447.31
23489PA0060037	Rating Area 1	No Preference	50	468.29
23489PA0060037	Rating Area 1	No Preference	51	489.00
23489PA0060037	Rating Area 1	No Preference	52	511.81
23489PA0060037	Rating Area 1	No Preference	53	534.89
23489PA0060037	Rating Area 1	No Preference	54	559.80
23489PA0060037	Rating Area 1	No Preference	55	584.71
23489PA0060037	Rating Area 1	No Preference	56	611.72
23489PA0060037	Rating Area 1	No Preference	57	638.98
23489PA0060037	Rating Area 1	No Preference	58	668.08
23489PA0060037	Rating Area 1	No Preference	59	682.50
23489PA0060037	Rating Area 1	No Preference	60	711.61
23489PA0060037	Rating Area 1	No Preference	61	736.78
23489PA0060037	Rating Area 1	No Preference	62	753.30
23489PA0060037	Rating Area 1	No Preference	63	774.01
23489PA0060037	Rating Area 1	No Preference	64 and over	786.60
23489PA0060037	Rating Area 2	No Preference	0-14	202.61
23489PA0060037	Rating Area 2	No Preference	15	220.62
23489PA0060037	Rating Area 2	No Preference	16	227.50
23489PA0060037	Rating Area 2	No Preference	17	234.40
23489PA0060037	Rating Area 2	No Preference	18	241.81
23489PA0060037	Rating Area 2	No Preference	19	249.22
23489PA0060037	Rating Area 2	No Preference	20	256.91
23489PA0060037	Rating Area 2	No Preference	21	264.85
23489PA0060037	Rating Area 2	No Preference	22	264.85
23489PA0060037	Rating Area 2	No Preference	23	264.85
23489PA0060037	Rating Area 2	No Preference	24	264.85
23489PA0060037	Rating Area 2	No Preference	25	265.91
23489PA0060037	Rating Area 2	No Preference	26	271.20
23489PA0060037	Rating Area 2	No Preference	27	277.56
23489PA0060037	Rating Area 2	No Preference	28	287.89
23489PA0060037	Rating Area 2	No Preference	29	296.36
23489PA0060037	Rating Area 2	No Preference	30	300.61
23489PA0060037	Rating Area 2	No Preference	31	306.96
23489PA0060037	Rating Area 2	No Preference	32	313.32
23489PA0060037	Rating Area 2	No Preference	33	317.29
23489PA0060037	Rating Area 2	No Preference	34	321.53
23489PA0060037	Rating Area 2	No Preference	35	323.65
23489PA0060037	Rating Area 2	No Preference	36	325.77
23489PA0060037	Rating Area 2	No Preference	37	327.89
23489PA0060037	Rating Area 2	No Preference	38	330.00
23489PA0060037	Rating Area 2	No Preference	39	334.24
23489PA0060037	Rating Area 2	No Preference	40	338.48
23489PA0060037	Rating Area 2	No Preference	41	344.83
23489PA0060037	Rating Area 2	No Preference	42	350.93
23489PA0060037	Rating Area 2	No Preference	43	359.40
23489PA0060037	Rating Area 2	No Preference	44	370.00
23489PA0060037	Rating Area 2	No Preference	45	382.45
23489PA0060037	Rating Area 2	No Preference	46	397.28
23489PA0060037	Rating Area 2	No Preference	47	413.96
23489PA0060037	Rating Area 2	No Preference	48	433.03
23489PA0060037	Rating Area 2	No Preference	49	451.84
23489PA0060037	Rating Area 2	No Preference	50	473.02
23489PA0060037	Rating Area 2	No Preference	51	493.94
23489PA0060037	Rating Area 2	No Preference	52	516.99
23489PA0060037	Rating Area 2	No Preference	53	540.29
23489PA0060037	Rating Area 2	No Preference	54	565.46
23489PA0060037	Rating Area 2	No Preference	55	590.62
23489PA0060037	Rating Area 2	No Preference	56	617.89
23489PA0060037	Rating Area 2	No Preference	57	645.44
23489PA0060037	Rating Area 2	No Preference	58	674.83
23489PA0060037	Rating Area 2	No Preference	59	689.40
23489PA0060037	Rating Area 2	No Preference	60	718.81
23489PA0060037	Rating Area 2	No Preference	61	744.22
23489PA0060037	Rating Area 2	No Preference	62	760.91
23489PA0060037	Rating Area 2	No Preference	63	781.84
23489PA0060037	Rating Area 2	No Preference	64 and over	794.55
23489PA0060037	Rating Area 3	No Preference	0-14	238.68
23489PA0060037	Rating Area 3	No Preference	15	259.90
23489PA0060037	Rating Area 3	No Preference	16	268.01
23489PA0060037	Rating Area 3	No Preference	17	276.12
23489PA0060037	Rating Area 3	No Preference	18	284.85
23489PA0060037	Rating Area 3	No Preference	19	293.59
23489PA0060037	Rating Area 3	No Preference	20	302.64
23489PA0060037	Rating Area 3	No Preference	21	312.00
23489PA0060037	Rating Area 3	No Preference	22	312.00
23489PA0060037	Rating Area 3	No Preference	23	312.00
23489PA0060037	Rating Area 3	No Preference	24	312.00
23489PA0060037	Rating Area 3	No Preference	25	313.25
23489PA0060037	Rating Area 3	No Preference	26	319.49
23489PA0060037	Rating Area 3	No Preference	27	326.97
23489PA0060037	Rating Area 3	No Preference	28	339.15
23489PA0060037	Rating Area 3	No Preference	29	349.13
23489PA0060037	Rating Area 3	No Preference	30	354.12
23489PA0060037	Rating Area 3	No Preference	31	361.61
23489PA0060037	Rating Area 3	No Preference	32	369.09
23489PA0060037	Rating Area 3	No Preference	33	373.77
23489PA0060037	Rating Area 3	No Preference	34	378.76
23489PA0060037	Rating Area 3	No Preference	35	381.27
23489PA0060037	Rating Area 3	No Preference	36	383.76
23489PA0060037	Rating Area 3	No Preference	37	386.26
23489PA0060037	Rating Area 3	No Preference	38	388.75
23489PA0060037	Rating Area 3	No Preference	39	393.75
23489PA0060037	Rating Area 3	No Preference	40	398.74
23489PA0060037	Rating Area 3	No Preference	41	406.22

23489PA0060037	Rating Area 3	No Preference	42	413.40
23489PA0060037	Rating Area 3	No Preference	43	423.38
23489PA0060037	Rating Area 3	No Preference	44	435.87
23489PA0060037	Rating Area 3	No Preference	45	450.53
23489PA0060037	Rating Area 3	No Preference	46	468.01
23489PA0060037	Rating Area 3	No Preference	47	487.66
23489PA0060037	Rating Area 3	No Preference	48	510.12
23489PA0060037	Rating Area 3	No Preference	49	532.27
23489PA0060037	Rating Area 3	No Preference	50	557.24
23489PA0060037	Rating Area 3	No Preference	51	581.88
23489PA0060037	Rating Area 3	No Preference	52	609.03
23489PA0060037	Rating Area 3	No Preference	53	636.48
23489PA0060037	Rating Area 3	No Preference	54	666.12
23489PA0060037	Rating Area 3	No Preference	55	695.76
23489PA0060037	Rating Area 3	No Preference	56	727.89
23489PA0060037	Rating Area 3	No Preference	57	760.34
23489PA0060037	Rating Area 3	No Preference	58	794.98
23489PA0060037	Rating Area 3	No Preference	59	812.13
23489PA0060037	Rating Area 3	No Preference	60	846.77
23489PA0060037	Rating Area 3	No Preference	61	876.72
23489PA0060037	Rating Area 3	No Preference	62	896.37
23489PA0060037	Rating Area 3	No Preference	63	921.03
23489PA0060037	Rating Area 3	No Preference	64 and over	936.00
23489PA0060037	Rating Area 4	No Preference	0-14	210.12
23489PA0060037	Rating Area 4	No Preference	15	228.80
23489PA0060037	Rating Area 4	No Preference	16	235.94
23489PA0060037	Rating Area 4	No Preference	17	243.09
23489PA0060037	Rating Area 4	No Preference	18	250.77
23489PA0060037	Rating Area 4	No Preference	19	258.46
23489PA0060037	Rating Area 4	No Preference	20	266.43
23489PA0060037	Rating Area 4	No Preference	21	274.67
23489PA0060037	Rating Area 4	No Preference	22	274.67
23489PA0060037	Rating Area 4	No Preference	23	274.67
23489PA0060037	Rating Area 4	No Preference	24	274.67
23489PA0060037	Rating Area 4	No Preference	25	275.77
23489PA0060037	Rating Area 4	No Preference	26	281.26
23489PA0060037	Rating Area 4	No Preference	27	287.86
23489PA0060037	Rating Area 4	No Preference	28	298.57
23489PA0060037	Rating Area 4	No Preference	29	307.36
23489PA0060037	Rating Area 4	No Preference	30	311.75
23489PA0060037	Rating Area 4	No Preference	31	318.34
23489PA0060037	Rating Area 4	No Preference	32	324.94
23489PA0060037	Rating Area 4	No Preference	33	329.05
23489PA0060037	Rating Area 4	No Preference	34	333.45
23489PA0060037	Rating Area 4	No Preference	35	335.65
23489PA0060037	Rating Area 4	No Preference	36	337.85
23489PA0060037	Rating Area 4	No Preference	37	340.04
23489PA0060037	Rating Area 4	No Preference	38	342.24
23489PA0060037	Rating Area 4	No Preference	39	346.63
23489PA0060037	Rating Area 4	No Preference	40	351.02
23489PA0060037	Rating Area 4	No Preference	41	357.62
23489PA0060037	Rating Area 4	No Preference	42	363.93
23489PA0060037	Rating Area 4	No Preference	43	372.73
23489PA0060037	Rating Area 4	No Preference	44	383.71
23489PA0060037	Rating Area 4	No Preference	45	396.62
23489PA0060037	Rating Area 4	No Preference	46	412.01
23489PA0060037	Rating Area 4	No Preference	47	429.31
23489PA0060037	Rating Area 4	No Preference	48	449.08
23489PA0060037	Rating Area 4	No Preference	49	468.58
23489PA0060037	Rating Area 4	No Preference	50	490.56
23489PA0060037	Rating Area 4	No Preference	51	512.26
23489PA0060037	Rating Area 4	No Preference	52	536.15
23489PA0060037	Rating Area 4	No Preference	53	560.33
23489PA0060037	Rating Area 4	No Preference	54	586.42
23489PA0060037	Rating Area 4	No Preference	55	612.52
23489PA0060037	Rating Area 4	No Preference	56	640.80
23489PA0060037	Rating Area 4	No Preference	57	669.37
23489PA0060037	Rating Area 4	No Preference	58	699.86
23489PA0060037	Rating Area 4	No Preference	59	714.97
23489PA0060037	Rating Area 4	No Preference	60	745.46
23489PA0060037	Rating Area 4	No Preference	61	771.82
23489PA0060037	Rating Area 4	No Preference	62	789.13
23489PA0060037	Rating Area 4	No Preference	63	810.82
23489PA0060037	Rating Area 4	No Preference	64 and over	824.01
23489PA0060037	Rating Area 5	No Preference	0-14	206.64
23489PA0060037	Rating Area 5	No Preference	15	225.01
23489PA0060037	Rating Area 5	No Preference	16	232.04
23489PA0060037	Rating Area 5	No Preference	17	239.06
23489PA0060037	Rating Area 5	No Preference	18	246.62
23489PA0060037	Rating Area 5	No Preference	19	254.18
23489PA0060037	Rating Area 5	No Preference	20	262.02
23489PA0060037	Rating Area 5	No Preference	21	270.12
23489PA0060037	Rating Area 5	No Preference	22	270.12
23489PA0060037	Rating Area 5	No Preference	23	270.12
23489PA0060037	Rating Area 5	No Preference	24	270.12
23489PA0060037	Rating Area 5	No Preference	25	271.20
23489PA0060037	Rating Area 5	No Preference	26	276.60
23489PA0060037	Rating Area 5	No Preference	27	283.09
23489PA0060037	Rating Area 5	No Preference	28	293.62
23489PA0060037	Rating Area 5	No Preference	29	302.27
23489PA0060037	Rating Area 5	No Preference	30	306.59
23489PA0060037	Rating Area 5	No Preference	31	313.07
23489PA0060037	Rating Area 5	No Preference	32	319.55
23489PA0060037	Rating Area 5	No Preference	33	323.60
23489PA0060037	Rating Area 5	No Preference	34	327.93
23489PA0060037	Rating Area 5	No Preference	35	330.08
23489PA0060037	Rating Area 5	No Preference	36	332.25
23489PA0060037	Rating Area 5	No Preference	37	334.41
23489PA0060037	Rating Area 5	No Preference	38	336.57
23489PA0060037	Rating Area 5	No Preference	39	340.89
23489PA0060037	Rating Area 5	No Preference	40	345.22
23489PA0060037	Rating Area 5	No Preference	41	351.70
23489PA0060037	Rating Area 5	No Preference	42	357.91
23489PA0060037	Rating Area 5	No Preference	43	366.55
23489PA0060037	Rating Area 5	No Preference	44	377.35
23489PA0060037	Rating Area 5	No Preference	45	390.06
23489PA0060037	Rating Area 5	No Preference	46	405.18
23489PA0060037	Rating Area 5	No Preference	47	422.19
23489PA0060037	Rating Area 5	No Preference	48	441.65
23489PA0060037	Rating Area 5	No Preference	49	460.82
23489PA0060037	Rating Area 5	No Preference	50	482.43
23489PA0060037	Rating Area 5	No Preference	51	503.77

23489PA0060037	Rating Area 5	No Preference	52	527.27
23489PA0060037	Rating Area 5	No Preference	53	551.04
23489PA0060037	Rating Area 5	No Preference	54	576.71
23489PA0060037	Rating Area 5	No Preference	55	602.37
23489PA0060037	Rating Area 5	No Preference	56	630.19
23489PA0060037	Rating Area 5	No Preference	57	658.29
23489PA0060037	Rating Area 5	No Preference	58	688.27
23489PA0060037	Rating Area 5	No Preference	59	703.13
23489PA0060037	Rating Area 5	No Preference	60	733.11
23489PA0060037	Rating Area 5	No Preference	61	759.04
23489PA0060037	Rating Area 5	No Preference	62	776.06
23489PA0060037	Rating Area 5	No Preference	63	797.39
23489PA0060037	Rating Area 5	No Preference	64 and over	810.36
23489PA0060037	Rating Area 6	No Preference	0-14	240.02
23489PA0060037	Rating Area 6	No Preference	15	261.36
23489PA0060037	Rating Area 6	No Preference	16	269.52
23489PA0060037	Rating Area 6	No Preference	17	277.68
23489PA0060037	Rating Area 6	No Preference	18	286.46
23489PA0060037	Rating Area 6	No Preference	19	295.25
23489PA0060037	Rating Area 6	No Preference	20	304.34
23489PA0060037	Rating Area 6	No Preference	21	313.76
23489PA0060037	Rating Area 6	No Preference	22	313.76
23489PA0060037	Rating Area 6	No Preference	23	313.76
23489PA0060037	Rating Area 6	No Preference	24	313.76
23489PA0060037	Rating Area 6	No Preference	25	315.02
23489PA0060037	Rating Area 6	No Preference	26	321.29
23489PA0060037	Rating Area 6	No Preference	27	328.82
23489PA0060037	Rating Area 6	No Preference	28	341.06
23489PA0060037	Rating Area 6	No Preference	29	351.10
23489PA0060037	Rating Area 6	No Preference	30	356.12
23489PA0060037	Rating Area 6	No Preference	31	363.65
23489PA0060037	Rating Area 6	No Preference	32	371.18
23489PA0060037	Rating Area 6	No Preference	33	375.89
23489PA0060037	Rating Area 6	No Preference	34	380.90
23489PA0060037	Rating Area 6	No Preference	35	383.42
23489PA0060037	Rating Area 6	No Preference	36	385.93
23489PA0060037	Rating Area 6	No Preference	37	388.43
23489PA0060037	Rating Area 6	No Preference	38	390.94
23489PA0060037	Rating Area 6	No Preference	39	395.97
23489PA0060037	Rating Area 6	No Preference	40	400.98
23489PA0060037	Rating Area 6	No Preference	41	408.51
23489PA0060037	Rating Area 6	No Preference	42	415.74
23489PA0060037	Rating Area 6	No Preference	43	425.78
23489PA0060037	Rating Area 6	No Preference	44	438.32
23489PA0060037	Rating Area 6	No Preference	45	453.07
23489PA0060037	Rating Area 6	No Preference	46	470.64
23489PA0060037	Rating Area 6	No Preference	47	490.41
23489PA0060037	Rating Area 6	No Preference	48	513.00
23489PA0060037	Rating Area 6	No Preference	49	535.27
23489PA0060037	Rating Area 6	No Preference	50	560.38
23489PA0060037	Rating Area 6	No Preference	51	585.16
23489PA0060037	Rating Area 6	No Preference	52	612.46
23489PA0060037	Rating Area 6	No Preference	53	640.07
23489PA0060037	Rating Area 6	No Preference	54	669.88
23489PA0060037	Rating Area 6	No Preference	55	699.69
23489PA0060037	Rating Area 6	No Preference	56	732.00
23489PA0060037	Rating Area 6	No Preference	57	764.63
23489PA0060037	Rating Area 6	No Preference	58	799.46
23489PA0060037	Rating Area 6	No Preference	59	816.72
23489PA0060037	Rating Area 6	No Preference	60	851.54
23489PA0060037	Rating Area 6	No Preference	61	881.66
23489PA0060037	Rating Area 6	No Preference	62	901.43
23489PA0060037	Rating Area 6	No Preference	63	926.22
23489PA0060037	Rating Area 6	No Preference	64 and over	941.28
23489PA0060037	Rating Area 7	No Preference	0-14	245.85
23489PA0060037	Rating Area 7	No Preference	15	267.70
23489PA0060037	Rating Area 7	No Preference	16	276.06
23489PA0060037	Rating Area 7	No Preference	17	284.41
23489PA0060037	Rating Area 7	No Preference	18	293.41
23489PA0060037	Rating Area 7	No Preference	19	302.41
23489PA0060037	Rating Area 7	No Preference	20	311.73
23489PA0060037	Rating Area 7	No Preference	21	321.37
23489PA0060037	Rating Area 7	No Preference	22	321.37
23489PA0060037	Rating Area 7	No Preference	23	321.37
23489PA0060037	Rating Area 7	No Preference	24	321.37
23489PA0060037	Rating Area 7	No Preference	25	322.66
23489PA0060037	Rating Area 7	No Preference	26	329.08
23489PA0060037	Rating Area 7	No Preference	27	336.79
23489PA0060037	Rating Area 7	No Preference	28	349.33
23489PA0060037	Rating Area 7	No Preference	29	359.62
23489PA0060037	Rating Area 7	No Preference	30	364.76
23489PA0060037	Rating Area 7	No Preference	31	372.47
23489PA0060037	Rating Area 7	No Preference	32	380.18
23489PA0060037	Rating Area 7	No Preference	33	385.00
23489PA0060037	Rating Area 7	No Preference	34	390.14
23489PA0060037	Rating Area 7	No Preference	35	392.71
23489PA0060037	Rating Area 7	No Preference	36	395.28
23489PA0060037	Rating Area 7	No Preference	37	397.85
23489PA0060037	Rating Area 7	No Preference	38	400.42
23489PA0060037	Rating Area 7	No Preference	39	405.57
23489PA0060037	Rating Area 7	No Preference	40	410.71
23489PA0060037	Rating Area 7	No Preference	41	418.43
23489PA0060037	Rating Area 7	No Preference	42	425.82
23489PA0060037	Rating Area 7	No Preference	43	436.10
23489PA0060037	Rating Area 7	No Preference	44	448.95
23489PA0060037	Rating Area 7	No Preference	45	464.06
23489PA0060037	Rating Area 7	No Preference	46	482.06
23489PA0060037	Rating Area 7	No Preference	47	502.30
23489PA0060037	Rating Area 7	No Preference	48	525.44
23489PA0060037	Rating Area 7	No Preference	49	548.25
23489PA0060037	Rating Area 7	No Preference	50	573.97
23489PA0060037	Rating Area 7	No Preference	51	599.35
23489PA0060037	Rating Area 7	No Preference	52	627.32
23489PA0060037	Rating Area 7	No Preference	53	655.59
23489PA0060037	Rating Area 7	No Preference	54	686.13
23489PA0060037	Rating Area 7	No Preference	55	716.65
23489PA0060037	Rating Area 7	No Preference	56	749.76
23489PA0060037	Rating Area 7	No Preference	57	783.18
23489PA0060037	Rating Area 7	No Preference	58	818.85
23489PA0060037	Rating Area 7	No Preference	59	836.53
23489PA0060037	Rating Area 7	No Preference	60	872.19
23489PA0060037	Rating Area 7	No Preference	61	903.05

23489PA0060037	Rating Area 7	No Preference	62	923.29
23489PA0060037	Rating Area 7	No Preference	63	948.69
23489PA0060037	Rating Area 7	No Preference	64 and over	964.11
23489PA0060037	Rating Area 8	No Preference	0-14	234.36
23489PA0060037	Rating Area 8	No Preference	15	255.19
23489PA0060037	Rating Area 8	No Preference	16	263.17
23489PA0060037	Rating Area 8	No Preference	17	271.13
23489PA0060037	Rating Area 8	No Preference	18	279.71
23489PA0060037	Rating Area 8	No Preference	19	288.29
23489PA0060037	Rating Area 8	No Preference	20	297.17
23489PA0060037	Rating Area 8	No Preference	21	306.36
23489PA0060037	Rating Area 8	No Preference	22	306.36
23489PA0060037	Rating Area 8	No Preference	23	306.36
23489PA0060037	Rating Area 8	No Preference	24	306.36
23489PA0060037	Rating Area 8	No Preference	25	307.58
23489PA0060037	Rating Area 8	No Preference	26	313.71
23489PA0060037	Rating Area 8	No Preference	27	321.07
23489PA0060037	Rating Area 8	No Preference	28	333.01
23489PA0060037	Rating Area 8	No Preference	29	342.82
23489PA0060037	Rating Area 8	No Preference	30	347.72
23489PA0060037	Rating Area 8	No Preference	31	355.07
23489PA0060037	Rating Area 8	No Preference	32	362.43
23489PA0060037	Rating Area 8	No Preference	33	367.01
23489PA0060037	Rating Area 8	No Preference	34	371.92
23489PA0060037	Rating Area 8	No Preference	35	374.37
23489PA0060037	Rating Area 8	No Preference	36	376.82
23489PA0060037	Rating Area 8	No Preference	37	379.28
23489PA0060037	Rating Area 8	No Preference	38	381.72
23489PA0060037	Rating Area 8	No Preference	39	386.62
23489PA0060037	Rating Area 8	No Preference	40	391.53
23489PA0060037	Rating Area 8	No Preference	41	398.89
23489PA0060037	Rating Area 8	No Preference	42	405.93
23489PA0060037	Rating Area 8	No Preference	43	415.73
23489PA0060037	Rating Area 8	No Preference	44	427.98
23489PA0060037	Rating Area 8	No Preference	45	442.39
23489PA0060037	Rating Area 8	No Preference	46	459.54
23489PA0060037	Rating Area 8	No Preference	47	478.84
23489PA0060037	Rating Area 8	No Preference	48	500.90
23489PA0060037	Rating Area 8	No Preference	49	522.65
23489PA0060037	Rating Area 8	No Preference	50	547.16
23489PA0060037	Rating Area 8	No Preference	51	571.36
23489PA0060037	Rating Area 8	No Preference	52	598.01
23489PA0060037	Rating Area 8	No Preference	53	624.97
23489PA0060037	Rating Area 8	No Preference	54	654.08
23489PA0060037	Rating Area 8	No Preference	55	683.18
23489PA0060037	Rating Area 8	No Preference	56	714.73
23489PA0060037	Rating Area 8	No Preference	57	746.60
23489PA0060037	Rating Area 8	No Preference	58	780.61
23489PA0060037	Rating Area 8	No Preference	59	797.46
23489PA0060037	Rating Area 8	No Preference	60	831.46
23489PA0060037	Rating Area 8	No Preference	61	860.87
23489PA0060037	Rating Area 8	No Preference	62	880.18
23489PA0060037	Rating Area 8	No Preference	63	904.37
23489PA0060037	Rating Area 8	No Preference	64 and over	919.08
23489PA0060037	Rating Area 9	No Preference	0-14	232.37
23489PA0060037	Rating Area 9	No Preference	15	253.02
23489PA0060037	Rating Area 9	No Preference	16	260.93
23489PA0060037	Rating Area 9	No Preference	17	268.82
23489PA0060037	Rating Area 9	No Preference	18	277.32
23489PA0060037	Rating Area 9	No Preference	19	285.83
23489PA0060037	Rating Area 9	No Preference	20	294.63
23489PA0060037	Rating Area 9	No Preference	21	303.75
23489PA0060037	Rating Area 9	No Preference	22	303.75
23489PA0060037	Rating Area 9	No Preference	23	303.75
23489PA0060037	Rating Area 9	No Preference	24	303.75
23489PA0060037	Rating Area 9	No Preference	25	304.96
23489PA0060037	Rating Area 9	No Preference	26	311.04
23489PA0060037	Rating Area 9	No Preference	27	318.33
23489PA0060037	Rating Area 9	No Preference	28	330.18
23489PA0060037	Rating Area 9	No Preference	29	339.90
23489PA0060037	Rating Area 9	No Preference	30	344.75
23489PA0060037	Rating Area 9	No Preference	31	352.05
23489PA0060037	Rating Area 9	No Preference	32	359.33
23489PA0060037	Rating Area 9	No Preference	33	363.89
23489PA0060037	Rating Area 9	No Preference	34	368.75
23489PA0060037	Rating Area 9	No Preference	35	371.18
23489PA0060037	Rating Area 9	No Preference	36	373.62
23489PA0060037	Rating Area 9	No Preference	37	376.05
23489PA0060037	Rating Area 9	No Preference	38	378.47
23489PA0060037	Rating Area 9	No Preference	39	383.33
23489PA0060037	Rating Area 9	No Preference	40	388.20
23489PA0060037	Rating Area 9	No Preference	41	395.48
23489PA0060037	Rating Area 9	No Preference	42	402.47
23489PA0060037	Rating Area 9	No Preference	43	412.19
23489PA0060037	Rating Area 9	No Preference	44	424.34
23489PA0060037	Rating Area 9	No Preference	45	438.62
23489PA0060037	Rating Area 9	No Preference	46	455.63
23489PA0060037	Rating Area 9	No Preference	47	474.77
23489PA0060037	Rating Area 9	No Preference	48	496.63
23489PA0060037	Rating Area 9	No Preference	49	518.20
23489PA0060037	Rating Area 9	No Preference	50	542.50
23489PA0060037	Rating Area 9	No Preference	51	566.50
23489PA0060037	Rating Area 9	No Preference	52	592.92
23489PA0060037	Rating Area 9	No Preference	53	619.65
23489PA0060037	Rating Area 9	No Preference	54	648.50
23489PA0060037	Rating Area 9	No Preference	55	677.37
23489PA0060037	Rating Area 9	No Preference	56	708.65
23489PA0060037	Rating Area 9	No Preference	57	740.23
23489PA0060037	Rating Area 9	No Preference	58	773.95
23489PA0060037	Rating Area 9	No Preference	59	790.66
23489PA0060037	Rating Area 9	No Preference	60	824.38
23489PA0060037	Rating Area 9	No Preference	61	853.53
23489PA0060037	Rating Area 9	No Preference	62	872.67
23489PA0060037	Rating Area 9	No Preference	63	896.67
23489PA0060037	Rating Area 9	No Preference	64 and over	911.25
23489PA0060043	Rating Area 1	No Preference	0-14	236.31
23489PA0060043	Rating Area 1	No Preference	15	257.33
23489PA0060043	Rating Area 1	No Preference	16	265.35
23489PA0060043	Rating Area 1	No Preference	17	273.39
23489PA0060043	Rating Area 1	No Preference	18	282.04
23489PA0060043	Rating Area 1	No Preference	19	290.68
23489PA0060043	Rating Area 1	No Preference	20	299.65

23489PA0060043	Rating Area 1	No Preference	21	308.91
23489PA0060043	Rating Area 1	No Preference	22	308.91
23489PA0060043	Rating Area 1	No Preference	23	308.91
23489PA0060043	Rating Area 1	No Preference	24	308.91
23489PA0060043	Rating Area 1	No Preference	25	310.15
23489PA0060043	Rating Area 1	No Preference	26	316.32
23489PA0060043	Rating Area 1	No Preference	27	323.74
23489PA0060043	Rating Area 1	No Preference	28	335.78
23489PA0060043	Rating Area 1	No Preference	29	345.67
23489PA0060043	Rating Area 1	No Preference	30	350.62
23489PA0060043	Rating Area 1	No Preference	31	358.03
23489PA0060043	Rating Area 1	No Preference	32	365.44
23489PA0060043	Rating Area 1	No Preference	33	370.07
23489PA0060043	Rating Area 1	No Preference	34	375.01
23489PA0060043	Rating Area 1	No Preference	35	377.49
23489PA0060043	Rating Area 1	No Preference	36	379.96
23489PA0060043	Rating Area 1	No Preference	37	382.43
23489PA0060043	Rating Area 1	No Preference	38	384.90
23489PA0060043	Rating Area 1	No Preference	39	389.85
23489PA0060043	Rating Area 1	No Preference	40	394.79
23489PA0060043	Rating Area 1	No Preference	41	402.20
23489PA0060043	Rating Area 1	No Preference	42	409.31
23489PA0060043	Rating Area 1	No Preference	43	419.19
23489PA0060043	Rating Area 1	No Preference	44	431.55
23489PA0060043	Rating Area 1	No Preference	45	446.06
23489PA0060043	Rating Area 1	No Preference	46	463.37
23489PA0060043	Rating Area 1	No Preference	47	482.82
23489PA0060043	Rating Area 1	No Preference	48	505.07
23489PA0060043	Rating Area 1	No Preference	49	527.00
23489PA0060043	Rating Area 1	No Preference	50	551.72
23489PA0060043	Rating Area 1	No Preference	51	576.11
23489PA0060043	Rating Area 1	No Preference	52	602.99
23489PA0060043	Rating Area 1	No Preference	53	630.17
23489PA0060043	Rating Area 1	No Preference	54	659.53
23489PA0060043	Rating Area 1	No Preference	55	688.87
23489PA0060043	Rating Area 1	No Preference	56	720.69
23489PA0060043	Rating Area 1	No Preference	57	752.82
23489PA0060043	Rating Area 1	No Preference	58	787.10
23489PA0060043	Rating Area 1	No Preference	59	804.09
23489PA0060043	Rating Area 1	No Preference	60	838.38
23489PA0060043	Rating Area 1	No Preference	61	868.04
23489PA0060043	Rating Area 1	No Preference	62	887.50
23489PA0060043	Rating Area 1	No Preference	63	911.90
23489PA0060043	Rating Area 1	No Preference	64 and over	926.73
23489PA0060043	Rating Area 2	No Preference	0-14	238.70
23489PA0060043	Rating Area 2	No Preference	15	259.93
23489PA0060043	Rating Area 2	No Preference	16	268.03
23489PA0060043	Rating Area 2	No Preference	17	276.15
23489PA0060043	Rating Area 2	No Preference	18	284.88
23489PA0060043	Rating Area 2	No Preference	19	293.62
23489PA0060043	Rating Area 2	No Preference	20	302.67
23489PA0060043	Rating Area 2	No Preference	21	312.03
23489PA0060043	Rating Area 2	No Preference	22	312.03
23489PA0060043	Rating Area 2	No Preference	23	312.03
23489PA0060043	Rating Area 2	No Preference	24	312.03
23489PA0060043	Rating Area 2	No Preference	25	313.28
23489PA0060043	Rating Area 2	No Preference	26	319.52
23489PA0060043	Rating Area 2	No Preference	27	327.01
23489PA0060043	Rating Area 2	No Preference	28	339.18
23489PA0060043	Rating Area 2	No Preference	29	349.16
23489PA0060043	Rating Area 2	No Preference	30	354.15
23489PA0060043	Rating Area 2	No Preference	31	361.64
23489PA0060043	Rating Area 2	No Preference	32	369.13
23489PA0060043	Rating Area 2	No Preference	33	373.81
23489PA0060043	Rating Area 2	No Preference	34	378.80
23489PA0060043	Rating Area 2	No Preference	35	381.30
23489PA0060043	Rating Area 2	No Preference	36	383.79
23489PA0060043	Rating Area 2	No Preference	37	386.29
23489PA0060043	Rating Area 2	No Preference	38	388.78
23489PA0060043	Rating Area 2	No Preference	39	393.79
23489PA0060043	Rating Area 2	No Preference	40	398.78
23489PA0060043	Rating Area 2	No Preference	41	406.27
23489PA0060043	Rating Area 2	No Preference	42	413.44
23489PA0060043	Rating Area 2	No Preference	43	423.43
23489PA0060043	Rating Area 2	No Preference	44	435.91
23489PA0060043	Rating Area 2	No Preference	45	450.57
23489PA0060043	Rating Area 2	No Preference	46	468.05
23489PA0060043	Rating Area 2	No Preference	47	487.70
23489PA0060043	Rating Area 2	No Preference	48	510.17
23489PA0060043	Rating Area 2	No Preference	49	532.32
23489PA0060043	Rating Area 2	No Preference	50	557.29
23489PA0060043	Rating Area 2	No Preference	51	581.94
23489PA0060043	Rating Area 2	No Preference	52	609.08
23489PA0060043	Rating Area 2	No Preference	53	636.54
23489PA0060043	Rating Area 2	No Preference	54	666.18
23489PA0060043	Rating Area 2	No Preference	55	695.82
23489PA0060043	Rating Area 2	No Preference	56	727.97
23489PA0060043	Rating Area 2	No Preference	57	760.42
23489PA0060043	Rating Area 2	No Preference	58	795.05
23489PA0060043	Rating Area 2	No Preference	59	812.21
23489PA0060043	Rating Area 2	No Preference	60	846.85
23489PA0060043	Rating Area 2	No Preference	61	876.81
23489PA0060043	Rating Area 2	No Preference	62	896.46
23489PA0060043	Rating Area 2	No Preference	63	921.11
23489PA0060043	Rating Area 2	No Preference	64 and over	936.09
23489PA0060043	Rating Area 3	No Preference	0-14	281.19
23489PA0060043	Rating Area 3	No Preference	15	306.18
23489PA0060043	Rating Area 3	No Preference	16	315.74
23489PA0060043	Rating Area 3	No Preference	17	325.30
23489PA0060043	Rating Area 3	No Preference	18	335.59
23489PA0060043	Rating Area 3	No Preference	19	345.88
23489PA0060043	Rating Area 3	No Preference	20	356.55
23489PA0060043	Rating Area 3	No Preference	21	367.57
23489PA0060043	Rating Area 3	No Preference	22	367.57
23489PA0060043	Rating Area 3	No Preference	23	367.57
23489PA0060043	Rating Area 3	No Preference	24	367.57
23489PA0060043	Rating Area 3	No Preference	25	369.04
23489PA0060043	Rating Area 3	No Preference	26	376.39
23489PA0060043	Rating Area 3	No Preference	27	385.22
23489PA0060043	Rating Area 3	No Preference	28	399.55
23489PA0060043	Rating Area 3	No Preference	29	411.31
23489PA0060043	Rating Area 3	No Preference	30	417.19

23489PA0060043	Rating Area 3	No Preference	31	426.02
23489PA0060043	Rating Area 3	No Preference	32	434.84
23489PA0060043	Rating Area 3	No Preference	33	440.35
23489PA0060043	Rating Area 3	No Preference	34	446.23
23489PA0060043	Rating Area 3	No Preference	35	449.17
23489PA0060043	Rating Area 3	No Preference	36	452.12
23489PA0060043	Rating Area 3	No Preference	37	455.06
23489PA0060043	Rating Area 3	No Preference	38	458.00
23489PA0060043	Rating Area 3	No Preference	39	463.87
23489PA0060043	Rating Area 3	No Preference	40	469.75
23489PA0060043	Rating Area 3	No Preference	41	478.57
23489PA0060043	Rating Area 3	No Preference	42	487.03
23489PA0060043	Rating Area 3	No Preference	43	498.79
23489PA0060043	Rating Area 3	No Preference	44	513.49
23489PA0060043	Rating Area 3	No Preference	45	530.77
23489PA0060043	Rating Area 3	No Preference	46	551.36
23489PA0060043	Rating Area 3	No Preference	47	574.51
23489PA0060043	Rating Area 3	No Preference	48	600.98
23489PA0060043	Rating Area 3	No Preference	49	627.08
23489PA0060043	Rating Area 3	No Preference	50	656.48
23489PA0060043	Rating Area 3	No Preference	51	685.52
23489PA0060043	Rating Area 3	No Preference	52	717.49
23489PA0060043	Rating Area 3	No Preference	53	749.84
23489PA0060043	Rating Area 3	No Preference	54	784.76
23489PA0060043	Rating Area 3	No Preference	55	819.69
23489PA0060043	Rating Area 3	No Preference	56	857.54
23489PA0060043	Rating Area 3	No Preference	57	895.77
23489PA0060043	Rating Area 3	No Preference	58	936.57
23489PA0060043	Rating Area 3	No Preference	59	956.79
23489PA0060043	Rating Area 3	No Preference	60	997.59
23489PA0060043	Rating Area 3	No Preference	61	1032.87
23489PA0060043	Rating Area 3	No Preference	62	1056.03
23489PA0060043	Rating Area 3	No Preference	63	1085.06
23489PA0060043	Rating Area 3	No Preference	64 and over	1102.71
23489PA0060043	Rating Area 4	No Preference	0-14	247.55
23489PA0060043	Rating Area 4	No Preference	15	269.56
23489PA0060043	Rating Area 4	No Preference	16	277.97
23489PA0060043	Rating Area 4	No Preference	17	286.39
23489PA0060043	Rating Area 4	No Preference	18	295.45
23489PA0060043	Rating Area 4	No Preference	19	304.51
23489PA0060043	Rating Area 4	No Preference	20	313.90
23489PA0060043	Rating Area 4	No Preference	21	323.60
23489PA0060043	Rating Area 4	No Preference	22	323.60
23489PA0060043	Rating Area 4	No Preference	23	323.60
23489PA0060043	Rating Area 4	No Preference	24	323.60
23489PA0060043	Rating Area 4	No Preference	25	324.90
23489PA0060043	Rating Area 4	No Preference	26	331.37
23489PA0060043	Rating Area 4	No Preference	27	339.14
23489PA0060043	Rating Area 4	No Preference	28	351.75
23489PA0060043	Rating Area 4	No Preference	29	362.11
23489PA0060043	Rating Area 4	No Preference	30	367.29
23489PA0060043	Rating Area 4	No Preference	31	375.06
23489PA0060043	Rating Area 4	No Preference	32	382.81
23489PA0060043	Rating Area 4	No Preference	33	387.68
23489PA0060043	Rating Area 4	No Preference	34	392.85
23489PA0060043	Rating Area 4	No Preference	35	395.43
23489PA0060043	Rating Area 4	No Preference	36	398.03
23489PA0060043	Rating Area 4	No Preference	37	400.62
23489PA0060043	Rating Area 4	No Preference	38	403.20
23489PA0060043	Rating Area 4	No Preference	39	408.38
23489PA0060043	Rating Area 4	No Preference	40	413.57
23489PA0060043	Rating Area 4	No Preference	41	421.32
23489PA0060043	Rating Area 4	No Preference	42	428.77
23489PA0060043	Rating Area 4	No Preference	43	439.12
23489PA0060043	Rating Area 4	No Preference	44	452.07
23489PA0060043	Rating Area 4	No Preference	45	467.28
23489PA0060043	Rating Area 4	No Preference	46	485.40
23489PA0060043	Rating Area 4	No Preference	47	505.79
23489PA0060043	Rating Area 4	No Preference	48	529.09
23489PA0060043	Rating Area 4	No Preference	49	552.06
23489PA0060043	Rating Area 4	No Preference	50	577.95
23489PA0060043	Rating Area 4	No Preference	51	603.51
23489PA0060043	Rating Area 4	No Preference	52	631.66
23489PA0060043	Rating Area 4	No Preference	53	660.14
23489PA0060043	Rating Area 4	No Preference	54	690.89
23489PA0060043	Rating Area 4	No Preference	55	721.63
23489PA0060043	Rating Area 4	No Preference	56	754.96
23489PA0060043	Rating Area 4	No Preference	57	788.61
23489PA0060043	Rating Area 4	No Preference	58	824.54
23489PA0060043	Rating Area 4	No Preference	59	842.33
23489PA0060043	Rating Area 4	No Preference	60	878.25
23489PA0060043	Rating Area 4	No Preference	61	909.32
23489PA0060043	Rating Area 4	No Preference	62	929.71
23489PA0060043	Rating Area 4	No Preference	63	955.26
23489PA0060043	Rating Area 4	No Preference	64 and over	970.80
23489PA0060043	Rating Area 5	No Preference	0-14	243.45
23489PA0060043	Rating Area 5	No Preference	15	265.09
23489PA0060043	Rating Area 5	No Preference	16	273.37
23489PA0060043	Rating Area 5	No Preference	17	281.64
23489PA0060043	Rating Area 5	No Preference	18	290.56
23489PA0060043	Rating Area 5	No Preference	19	299.46
23489PA0060043	Rating Area 5	No Preference	20	308.69
23489PA0060043	Rating Area 5	No Preference	21	318.24
23489PA0060043	Rating Area 5	No Preference	22	318.24
23489PA0060043	Rating Area 5	No Preference	23	318.24
23489PA0060043	Rating Area 5	No Preference	24	318.24
23489PA0060043	Rating Area 5	No Preference	25	319.51
23489PA0060043	Rating Area 5	No Preference	26	325.88
23489PA0060043	Rating Area 5	No Preference	27	333.51
23489PA0060043	Rating Area 5	No Preference	28	345.92
23489PA0060043	Rating Area 5	No Preference	29	356.11
23489PA0060043	Rating Area 5	No Preference	30	361.20
23489PA0060043	Rating Area 5	No Preference	31	368.84
23489PA0060043	Rating Area 5	No Preference	32	376.48
23489PA0060043	Rating Area 5	No Preference	33	381.25
23489PA0060043	Rating Area 5	No Preference	34	386.35
23489PA0060043	Rating Area 5	No Preference	35	388.89
23489PA0060043	Rating Area 5	No Preference	36	391.44
23489PA0060043	Rating Area 5	No Preference	37	393.98
23489PA0060043	Rating Area 5	No Preference	38	396.52
23489PA0060043	Rating Area 5	No Preference	39	401.62
23489PA0060043	Rating Area 5	No Preference	40	406.71

23489PA0060043	Rating Area 5	No Preference	41	414.34
23489PA0060043	Rating Area 5	No Preference	42	421.67
23489PA0060043	Rating Area 5	No Preference	43	431.85
23489PA0060043	Rating Area 5	No Preference	44	444.59
23489PA0060043	Rating Area 5	No Preference	45	459.54
23489PA0060043	Rating Area 5	No Preference	46	477.37
23489PA0060043	Rating Area 5	No Preference	47	497.41
23489PA0060043	Rating Area 5	No Preference	48	520.32
23489PA0060043	Rating Area 5	No Preference	49	542.91
23489PA0060043	Rating Area 5	No Preference	50	568.37
23489PA0060043	Rating Area 5	No Preference	51	593.52
23489PA0060043	Rating Area 5	No Preference	52	621.21
23489PA0060043	Rating Area 5	No Preference	53	649.21
23489PA0060043	Rating Area 5	No Preference	54	679.44
23489PA0060043	Rating Area 5	No Preference	55	709.68
23489PA0060043	Rating Area 5	No Preference	56	742.46
23489PA0060043	Rating Area 5	No Preference	57	775.55
23489PA0060043	Rating Area 5	No Preference	58	810.88
23489PA0060043	Rating Area 5	No Preference	59	828.37
23489PA0060043	Rating Area 5	No Preference	60	863.70
23489PA0060043	Rating Area 5	No Preference	61	894.26
23489PA0060043	Rating Area 5	No Preference	62	914.30
23489PA0060043	Rating Area 5	No Preference	63	939.45
23489PA0060043	Rating Area 5	No Preference	64 and over	954.72
23489PA0060043	Rating Area 6	No Preference	0-14	282.79
23489PA0060043	Rating Area 6	No Preference	15	307.92
23489PA0060043	Rating Area 6	No Preference	16	317.53
23489PA0060043	Rating Area 6	No Preference	17	327.15
23489PA0060043	Rating Area 6	No Preference	18	337.50
23489PA0060043	Rating Area 6	No Preference	19	347.85
23489PA0060043	Rating Area 6	No Preference	20	358.57
23489PA0060043	Rating Area 6	No Preference	21	369.66
23489PA0060043	Rating Area 6	No Preference	22	369.66
23489PA0060043	Rating Area 6	No Preference	23	369.66
23489PA0060043	Rating Area 6	No Preference	24	369.66
23489PA0060043	Rating Area 6	No Preference	25	371.14
23489PA0060043	Rating Area 6	No Preference	26	378.53
23489PA0060043	Rating Area 6	No Preference	27	387.40
23489PA0060043	Rating Area 6	No Preference	28	401.82
23489PA0060043	Rating Area 6	No Preference	29	413.65
23489PA0060043	Rating Area 6	No Preference	30	419.56
23489PA0060043	Rating Area 6	No Preference	31	428.43
23489PA0060043	Rating Area 6	No Preference	32	437.30
23489PA0060043	Rating Area 6	No Preference	33	442.85
23489PA0060043	Rating Area 6	No Preference	34	448.77
23489PA0060043	Rating Area 6	No Preference	35	451.73
23489PA0060043	Rating Area 6	No Preference	36	454.68
23489PA0060043	Rating Area 6	No Preference	37	457.64
23489PA0060043	Rating Area 6	No Preference	38	460.60
23489PA0060043	Rating Area 6	No Preference	39	466.51
23489PA0060043	Rating Area 6	No Preference	40	472.42
23489PA0060043	Rating Area 6	No Preference	41	481.30
23489PA0060043	Rating Area 6	No Preference	42	489.80
23489PA0060043	Rating Area 6	No Preference	43	501.63
23489PA0060043	Rating Area 6	No Preference	44	516.42
23489PA0060043	Rating Area 6	No Preference	45	533.79
23489PA0060043	Rating Area 6	No Preference	46	554.49
23489PA0060043	Rating Area 6	No Preference	47	577.78
23489PA0060043	Rating Area 6	No Preference	48	604.39
23489PA0060043	Rating Area 6	No Preference	49	630.64
23489PA0060043	Rating Area 6	No Preference	50	660.21
23489PA0060043	Rating Area 6	No Preference	51	689.42
23489PA0060043	Rating Area 6	No Preference	52	721.58
23489PA0060043	Rating Area 6	No Preference	53	754.11
23489PA0060043	Rating Area 6	No Preference	54	789.22
23489PA0060043	Rating Area 6	No Preference	55	824.34
23489PA0060043	Rating Area 6	No Preference	56	862.41
23489PA0060043	Rating Area 6	No Preference	57	900.86
23489PA0060043	Rating Area 6	No Preference	58	941.89
23489PA0060043	Rating Area 6	No Preference	59	962.22
23489PA0060043	Rating Area 6	No Preference	60	1003.26
23489PA0060043	Rating Area 6	No Preference	61	1038.74
23489PA0060043	Rating Area 6	No Preference	62	1062.03
23489PA0060043	Rating Area 6	No Preference	63	1091.24
23489PA0060043	Rating Area 6	No Preference	64 and over	1108.98
23489PA0060043	Rating Area 7	No Preference	0-14	289.64
23489PA0060043	Rating Area 7	No Preference	15	315.38
23489PA0060043	Rating Area 7	No Preference	16	325.22
23489PA0060043	Rating Area 7	No Preference	17	335.07
23489PA0060043	Rating Area 7	No Preference	18	345.67
23489PA0060043	Rating Area 7	No Preference	19	356.27
23489PA0060043	Rating Area 7	No Preference	20	367.25
23489PA0060043	Rating Area 7	No Preference	21	378.61
23489PA0060043	Rating Area 7	No Preference	22	378.61
23489PA0060043	Rating Area 7	No Preference	23	378.61
23489PA0060043	Rating Area 7	No Preference	24	378.61
23489PA0060043	Rating Area 7	No Preference	25	380.13
23489PA0060043	Rating Area 7	No Preference	26	387.70
23489PA0060043	Rating Area 7	No Preference	27	396.79
23489PA0060043	Rating Area 7	No Preference	28	411.55
23489PA0060043	Rating Area 7	No Preference	29	423.66
23489PA0060043	Rating Area 7	No Preference	30	429.72
23489PA0060043	Rating Area 7	No Preference	31	438.81
23489PA0060043	Rating Area 7	No Preference	32	447.90
23489PA0060043	Rating Area 7	No Preference	33	453.57
23489PA0060043	Rating Area 7	No Preference	34	459.64
23489PA0060043	Rating Area 7	No Preference	35	462.66
23489PA0060043	Rating Area 7	No Preference	36	465.69
23489PA0060043	Rating Area 7	No Preference	37	468.72
23489PA0060043	Rating Area 7	No Preference	38	471.75
23489PA0060043	Rating Area 7	No Preference	39	477.80
23489PA0060043	Rating Area 7	No Preference	40	483.86
23489PA0060043	Rating Area 7	No Preference	41	492.95
23489PA0060043	Rating Area 7	No Preference	42	501.66
23489PA0060043	Rating Area 7	No Preference	43	513.78
23489PA0060043	Rating Area 7	No Preference	44	528.92
23489PA0060043	Rating Area 7	No Preference	45	546.71
23489PA0060043	Rating Area 7	No Preference	46	567.92
23489PA0060043	Rating Area 7	No Preference	47	591.77
23489PA0060043	Rating Area 7	No Preference	48	619.03
23489PA0060043	Rating Area 7	No Preference	49	645.90
23489PA0060043	Rating Area 7	No Preference	50	676.19

23489PA0060043	Rating Area 7	No Preference	51	706.11
23489PA0060043	Rating Area 7	No Preference	52	739.04
23489PA0060043	Rating Area 7	No Preference	53	772.36
23489PA0060043	Rating Area 7	No Preference	54	808.33
23489PA0060043	Rating Area 7	No Preference	55	844.30
23489PA0060043	Rating Area 7	No Preference	56	883.30
23489PA0060043	Rating Area 7	No Preference	57	922.67
23489PA0060043	Rating Area 7	No Preference	58	964.70
23489PA0060043	Rating Area 7	No Preference	59	985.52
23489PA0060043	Rating Area 7	No Preference	60	1027.55
23489PA0060043	Rating Area 7	No Preference	61	1063.89
23489PA0060043	Rating Area 7	No Preference	62	1087.74
23489PA0060043	Rating Area 7	No Preference	63	1117.65
23489PA0060043	Rating Area 7	No Preference	64 and over	1135.83
23489PA0060043	Rating Area 8	No Preference	0-14	276.12
23489PA0060043	Rating Area 8	No Preference	15	300.65
23489PA0060043	Rating Area 8	No Preference	16	310.04
23489PA0060043	Rating Area 8	No Preference	17	319.42
23489PA0060043	Rating Area 8	No Preference	18	329.53
23489PA0060043	Rating Area 8	No Preference	19	339.64
23489PA0060043	Rating Area 8	No Preference	20	350.10
23489PA0060043	Rating Area 8	No Preference	21	360.93
23489PA0060043	Rating Area 8	No Preference	22	360.93
23489PA0060043	Rating Area 8	No Preference	23	360.93
23489PA0060043	Rating Area 8	No Preference	24	360.93
23489PA0060043	Rating Area 8	No Preference	25	362.38
23489PA0060043	Rating Area 8	No Preference	26	369.59
23489PA0060043	Rating Area 8	No Preference	27	378.25
23489PA0060043	Rating Area 8	No Preference	28	392.33
23489PA0060043	Rating Area 8	No Preference	29	403.88
23489PA0060043	Rating Area 8	No Preference	30	409.65
23489PA0060043	Rating Area 8	No Preference	31	418.31
23489PA0060043	Rating Area 8	No Preference	32	426.98
23489PA0060043	Rating Area 8	No Preference	33	432.39
23489PA0060043	Rating Area 8	No Preference	34	438.17
23489PA0060043	Rating Area 8	No Preference	35	441.05
23489PA0060043	Rating Area 8	No Preference	36	443.95
23489PA0060043	Rating Area 8	No Preference	37	446.83
23489PA0060043	Rating Area 8	No Preference	38	449.72
23489PA0060043	Rating Area 8	No Preference	39	455.49
23489PA0060043	Rating Area 8	No Preference	40	461.27
23489PA0060043	Rating Area 8	No Preference	41	469.93
23489PA0060043	Rating Area 8	No Preference	42	478.23
23489PA0060043	Rating Area 8	No Preference	43	489.78
23489PA0060043	Rating Area 8	No Preference	44	504.22
23489PA0060043	Rating Area 8	No Preference	45	521.18
23489PA0060043	Rating Area 8	No Preference	46	541.40
23489PA0060043	Rating Area 8	No Preference	47	564.14
23489PA0060043	Rating Area 8	No Preference	48	590.12
23489PA0060043	Rating Area 8	No Preference	49	615.74
23489PA0060043	Rating Area 8	No Preference	50	644.62
23489PA0060043	Rating Area 8	No Preference	51	673.14
23489PA0060043	Rating Area 8	No Preference	52	704.54
23489PA0060043	Rating Area 8	No Preference	53	736.30
23489PA0060043	Rating Area 8	No Preference	54	770.58
23489PA0060043	Rating Area 8	No Preference	55	804.88
23489PA0060043	Rating Area 8	No Preference	56	842.05
23489PA0060043	Rating Area 8	No Preference	57	879.58
23489PA0060043	Rating Area 8	No Preference	58	919.65
23489PA0060043	Rating Area 8	No Preference	59	939.50
23489PA0060043	Rating Area 8	No Preference	60	979.57
23489PA0060043	Rating Area 8	No Preference	61	1014.21
23489PA0060043	Rating Area 8	No Preference	62	1036.95
23489PA0060043	Rating Area 8	No Preference	63	1065.47
23489PA0060043	Rating Area 8	No Preference	64 and over	1082.79
23489PA0060043	Rating Area 9	No Preference	0-14	273.75
23489PA0060043	Rating Area 9	No Preference	15	298.09
23489PA0060043	Rating Area 9	No Preference	16	307.39
23489PA0060043	Rating Area 9	No Preference	17	316.70
23489PA0060043	Rating Area 9	No Preference	18	326.72
23489PA0060043	Rating Area 9	No Preference	19	336.74
23489PA0060043	Rating Area 9	No Preference	20	347.12
23489PA0060043	Rating Area 9	No Preference	21	357.85
23489PA0060043	Rating Area 9	No Preference	22	357.85
23489PA0060043	Rating Area 9	No Preference	23	357.85
23489PA0060043	Rating Area 9	No Preference	24	357.85
23489PA0060043	Rating Area 9	No Preference	25	359.29
23489PA0060043	Rating Area 9	No Preference	26	366.44
23489PA0060043	Rating Area 9	No Preference	27	375.02
23489PA0060043	Rating Area 9	No Preference	28	388.98
23489PA0060043	Rating Area 9	No Preference	29	400.44
23489PA0060043	Rating Area 9	No Preference	30	406.16
23489PA0060043	Rating Area 9	No Preference	31	414.75
23489PA0060043	Rating Area 9	No Preference	32	423.34
23489PA0060043	Rating Area 9	No Preference	33	428.70
23489PA0060043	Rating Area 9	No Preference	34	434.43
23489PA0060043	Rating Area 9	No Preference	35	437.29
23489PA0060043	Rating Area 9	No Preference	36	440.15
23489PA0060043	Rating Area 9	No Preference	37	443.02
23489PA0060043	Rating Area 9	No Preference	38	445.88
23489PA0060043	Rating Area 9	No Preference	39	451.60
23489PA0060043	Rating Area 9	No Preference	40	457.33
23489PA0060043	Rating Area 9	No Preference	41	465.92
23489PA0060043	Rating Area 9	No Preference	42	474.15
23489PA0060043	Rating Area 9	No Preference	43	485.60
23489PA0060043	Rating Area 9	No Preference	44	499.92
23489PA0060043	Rating Area 9	No Preference	45	516.73
23489PA0060043	Rating Area 9	No Preference	46	536.78
23489PA0060043	Rating Area 9	No Preference	47	559.32
23489PA0060043	Rating Area 9	No Preference	48	585.08
23489PA0060043	Rating Area 9	No Preference	49	610.50
23489PA0060043	Rating Area 9	No Preference	50	639.12
23489PA0060043	Rating Area 9	No Preference	51	667.39
23489PA0060043	Rating Area 9	No Preference	52	698.53
23489PA0060043	Rating Area 9	No Preference	53	730.01
23489PA0060043	Rating Area 9	No Preference	54	764.01
23489PA0060043	Rating Area 9	No Preference	55	798.00
23489PA0060043	Rating Area 9	No Preference	56	834.87
23489PA0060043	Rating Area 9	No Preference	57	872.08
23489PA0060043	Rating Area 9	No Preference	58	911.80
23489PA0060043	Rating Area 9	No Preference	59	931.48
23489PA0060043	Rating Area 9	No Preference	60	971.21

23489PA0060043	Rating Area 9	No Preference	61	1005.56
23489PA0060043	Rating Area 9	No Preference	62	1028.10
23489PA0060043	Rating Area 9	No Preference	63	1056.38
23489PA0060043	Rating Area 9	No Preference	64 and over	1073.55
23489PA0060048	Rating Area 1	No Preference	0-14	282.06
23489PA0060048	Rating Area 1	No Preference	15	307.13
23489PA0060048	Rating Area 1	No Preference	16	316.71
23489PA0060048	Rating Area 1	No Preference	17	326.30
23489PA0060048	Rating Area 1	No Preference	18	336.62
23489PA0060048	Rating Area 1	No Preference	19	346.95
23489PA0060048	Rating Area 1	No Preference	20	357.64
23489PA0060048	Rating Area 1	No Preference	21	368.70
23489PA0060048	Rating Area 1	No Preference	22	368.70
23489PA0060048	Rating Area 1	No Preference	23	368.70
23489PA0060048	Rating Area 1	No Preference	24	368.70
23489PA0060048	Rating Area 1	No Preference	25	370.17
23489PA0060048	Rating Area 1	No Preference	26	377.55
23489PA0060048	Rating Area 1	No Preference	27	386.40
23489PA0060048	Rating Area 1	No Preference	28	400.78
23489PA0060048	Rating Area 1	No Preference	29	412.58
23489PA0060048	Rating Area 1	No Preference	30	418.47
23489PA0060048	Rating Area 1	No Preference	31	427.32
23489PA0060048	Rating Area 1	No Preference	32	436.17
23489PA0060048	Rating Area 1	No Preference	33	441.70
23489PA0060048	Rating Area 1	No Preference	34	447.60
23489PA0060048	Rating Area 1	No Preference	35	450.55
23489PA0060048	Rating Area 1	No Preference	36	453.50
23489PA0060048	Rating Area 1	No Preference	37	456.45
23489PA0060048	Rating Area 1	No Preference	38	459.40
23489PA0060048	Rating Area 1	No Preference	39	465.30
23489PA0060048	Rating Area 1	No Preference	40	471.20
23489PA0060048	Rating Area 1	No Preference	41	480.05
23489PA0060048	Rating Area 1	No Preference	42	488.53
23489PA0060048	Rating Area 1	No Preference	43	500.33
23489PA0060048	Rating Area 1	No Preference	44	515.07
23489PA0060048	Rating Area 1	No Preference	45	532.40
23489PA0060048	Rating Area 1	No Preference	46	553.05
23489PA0060048	Rating Area 1	No Preference	47	576.28
23489PA0060048	Rating Area 1	No Preference	48	602.82
23489PA0060048	Rating Area 1	No Preference	49	629.00
23489PA0060048	Rating Area 1	No Preference	50	658.50
23489PA0060048	Rating Area 1	No Preference	51	687.63
23489PA0060048	Rating Area 1	No Preference	52	719.70
23489PA0060048	Rating Area 1	No Preference	53	752.15
23489PA0060048	Rating Area 1	No Preference	54	787.17
23489PA0060048	Rating Area 1	No Preference	55	822.20
23489PA0060048	Rating Area 1	No Preference	56	860.18
23489PA0060048	Rating Area 1	No Preference	57	898.52
23489PA0060048	Rating Area 1	No Preference	58	939.45
23489PA0060048	Rating Area 1	No Preference	59	959.73
23489PA0060048	Rating Area 1	No Preference	60	1000.65
23489PA0060048	Rating Area 1	No Preference	61	1036.05
23489PA0060048	Rating Area 1	No Preference	62	1059.28
23489PA0060048	Rating Area 1	No Preference	63	1088.40
23489PA0060048	Rating Area 1	No Preference	64 and over	1106.10
23489PA0060048	Rating Area 2	No Preference	0-14	284.91
23489PA0060048	Rating Area 2	No Preference	15	310.23
23489PA0060048	Rating Area 2	No Preference	16	319.92
23489PA0060048	Rating Area 2	No Preference	17	329.60
23489PA0060048	Rating Area 2	No Preference	18	340.03
23489PA0060048	Rating Area 2	No Preference	19	350.46
23489PA0060048	Rating Area 2	No Preference	20	361.26
23489PA0060048	Rating Area 2	No Preference	21	372.43
23489PA0060048	Rating Area 2	No Preference	22	372.43
23489PA0060048	Rating Area 2	No Preference	23	372.43
23489PA0060048	Rating Area 2	No Preference	24	372.43
23489PA0060048	Rating Area 2	No Preference	25	373.92
23489PA0060048	Rating Area 2	No Preference	26	381.37
23489PA0060048	Rating Area 2	No Preference	27	390.31
23489PA0060048	Rating Area 2	No Preference	28	404.83
23489PA0060048	Rating Area 2	No Preference	29	416.75
23489PA0060048	Rating Area 2	No Preference	30	422.71
23489PA0060048	Rating Area 2	No Preference	31	431.65
23489PA0060048	Rating Area 2	No Preference	32	440.58
23489PA0060048	Rating Area 2	No Preference	33	446.17
23489PA0060048	Rating Area 2	No Preference	34	452.13
23489PA0060048	Rating Area 2	No Preference	35	455.11
23489PA0060048	Rating Area 2	No Preference	36	458.09
23489PA0060048	Rating Area 2	No Preference	37	461.07
23489PA0060048	Rating Area 2	No Preference	38	464.05
23489PA0060048	Rating Area 2	No Preference	39	470.01
23489PA0060048	Rating Area 2	No Preference	40	475.97
23489PA0060048	Rating Area 2	No Preference	41	484.90
23489PA0060048	Rating Area 2	No Preference	42	493.47
23489PA0060048	Rating Area 2	No Preference	43	505.39
23489PA0060048	Rating Area 2	No Preference	44	520.28
23489PA0060048	Rating Area 2	No Preference	45	537.79
23489PA0060048	Rating Area 2	No Preference	46	558.65
23489PA0060048	Rating Area 2	No Preference	47	582.11
23489PA0060048	Rating Area 2	No Preference	48	608.92
23489PA0060048	Rating Area 2	No Preference	49	635.37
23489PA0060048	Rating Area 2	No Preference	50	665.16
23489PA0060048	Rating Area 2	No Preference	51	694.58
23489PA0060048	Rating Area 2	No Preference	52	726.98
23489PA0060048	Rating Area 2	No Preference	53	759.76
23489PA0060048	Rating Area 2	No Preference	54	795.14
23489PA0060048	Rating Area 2	No Preference	55	830.52
23489PA0060048	Rating Area 2	No Preference	56	868.88
23489PA0060048	Rating Area 2	No Preference	57	907.61
23489PA0060048	Rating Area 2	No Preference	58	948.95
23489PA0060048	Rating Area 2	No Preference	59	969.44
23489PA0060048	Rating Area 2	No Preference	60	1010.78
23489PA0060048	Rating Area 2	No Preference	61	1046.53
23489PA0060048	Rating Area 2	No Preference	62	1069.99
23489PA0060048	Rating Area 2	No Preference	63	1099.41
23489PA0060048	Rating Area 2	No Preference	64 and over	1117.29
23489PA0060048	Rating Area 3	No Preference	0-14	335.62
23489PA0060048	Rating Area 3	No Preference	15	365.45
23489PA0060048	Rating Area 3	No Preference	16	376.86
23489PA0060048	Rating Area 3	No Preference	17	388.27
23489PA0060048	Rating Area 3	No Preference	18	400.55
23489PA0060048	Rating Area 3	No Preference	19	412.84

23489PA0060048	Rating Area 3	No Preference	20	425.56
23489PA0060048	Rating Area 3	No Preference	21	438.72
23489PA0060048	Rating Area 3	No Preference	22	438.72
23489PA0060048	Rating Area 3	No Preference	23	438.72
23489PA0060048	Rating Area 3	No Preference	24	438.72
23489PA0060048	Rating Area 3	No Preference	25	440.47
23489PA0060048	Rating Area 3	No Preference	26	449.25
23489PA0060048	Rating Area 3	No Preference	27	459.78
23489PA0060048	Rating Area 3	No Preference	28	476.89
23489PA0060048	Rating Area 3	No Preference	29	490.93
23489PA0060048	Rating Area 3	No Preference	30	497.95
23489PA0060048	Rating Area 3	No Preference	31	508.48
23489PA0060048	Rating Area 3	No Preference	32	519.01
23489PA0060048	Rating Area 3	No Preference	33	525.59
23489PA0060048	Rating Area 3	No Preference	34	532.61
23489PA0060048	Rating Area 3	No Preference	35	536.12
23489PA0060048	Rating Area 3	No Preference	36	539.63
23489PA0060048	Rating Area 3	No Preference	37	543.14
23489PA0060048	Rating Area 3	No Preference	38	546.65
23489PA0060048	Rating Area 3	No Preference	39	553.66
23489PA0060048	Rating Area 3	No Preference	40	560.68
23489PA0060048	Rating Area 3	No Preference	41	571.21
23489PA0060048	Rating Area 3	No Preference	42	581.30
23489PA0060048	Rating Area 3	No Preference	43	595.34
23489PA0060048	Rating Area 3	No Preference	44	612.89
23489PA0060048	Rating Area 3	No Preference	45	633.51
23489PA0060048	Rating Area 3	No Preference	46	658.08
23489PA0060048	Rating Area 3	No Preference	47	685.72
23489PA0060048	Rating Area 3	No Preference	48	717.31
23489PA0060048	Rating Area 3	No Preference	49	748.46
23489PA0060048	Rating Area 3	No Preference	50	783.55
23489PA0060048	Rating Area 3	No Preference	51	818.21
23489PA0060048	Rating Area 3	No Preference	52	856.38
23489PA0060048	Rating Area 3	No Preference	53	894.99
23489PA0060048	Rating Area 3	No Preference	54	936.67
23489PA0060048	Rating Area 3	No Preference	55	978.35
23489PA0060048	Rating Area 3	No Preference	56	1023.53
23489PA0060048	Rating Area 3	No Preference	57	1069.16
23489PA0060048	Rating Area 3	No Preference	58	1117.86
23489PA0060048	Rating Area 3	No Preference	59	1141.99
23489PA0060048	Rating Area 3	No Preference	60	1190.69
23489PA0060048	Rating Area 3	No Preference	61	1232.80
23489PA0060048	Rating Area 3	No Preference	62	1260.44
23489PA0060048	Rating Area 3	No Preference	63	1295.10
23489PA0060048	Rating Area 3	No Preference	64 and over	1316.16
23489PA0060048	Rating Area 4	No Preference	0-14	295.47
23489PA0060048	Rating Area 4	No Preference	15	321.73
23489PA0060048	Rating Area 4	No Preference	16	331.77
23489PA0060048	Rating Area 4	No Preference	17	341.81
23489PA0060048	Rating Area 4	No Preference	18	352.63
23489PA0060048	Rating Area 4	No Preference	19	363.44
23489PA0060048	Rating Area 4	No Preference	20	374.64
23489PA0060048	Rating Area 4	No Preference	21	386.23
23489PA0060048	Rating Area 4	No Preference	22	386.23
23489PA0060048	Rating Area 4	No Preference	23	386.23
23489PA0060048	Rating Area 4	No Preference	24	386.23
23489PA0060048	Rating Area 4	No Preference	25	387.77
23489PA0060048	Rating Area 4	No Preference	26	395.50
23489PA0060048	Rating Area 4	No Preference	27	404.77
23489PA0060048	Rating Area 4	No Preference	28	419.83
23489PA0060048	Rating Area 4	No Preference	29	432.19
23489PA0060048	Rating Area 4	No Preference	30	438.37
23489PA0060048	Rating Area 4	No Preference	31	447.64
23489PA0060048	Rating Area 4	No Preference	32	456.91
23489PA0060048	Rating Area 4	No Preference	33	462.70
23489PA0060048	Rating Area 4	No Preference	34	468.88
23489PA0060048	Rating Area 4	No Preference	35	471.97
23489PA0060048	Rating Area 4	No Preference	36	475.06
23489PA0060048	Rating Area 4	No Preference	37	478.15
23489PA0060048	Rating Area 4	No Preference	38	481.24
23489PA0060048	Rating Area 4	No Preference	39	487.42
23489PA0060048	Rating Area 4	No Preference	40	493.60
23489PA0060048	Rating Area 4	No Preference	41	502.87
23489PA0060048	Rating Area 4	No Preference	42	511.75
23489PA0060048	Rating Area 4	No Preference	43	524.11
23489PA0060048	Rating Area 4	No Preference	44	539.56
23489PA0060048	Rating Area 4	No Preference	45	557.72
23489PA0060048	Rating Area 4	No Preference	46	579.35
23489PA0060048	Rating Area 4	No Preference	47	603.68
23489PA0060048	Rating Area 4	No Preference	48	631.49
23489PA0060048	Rating Area 4	No Preference	49	658.91
23489PA0060048	Rating Area 4	No Preference	50	689.81
23489PA0060048	Rating Area 4	No Preference	51	720.32
23489PA0060048	Rating Area 4	No Preference	52	753.92
23489PA0060048	Rating Area 4	No Preference	53	787.91
23489PA0060048	Rating Area 4	No Preference	54	824.60
23489PA0060048	Rating Area 4	No Preference	55	861.29
23489PA0060048	Rating Area 4	No Preference	56	901.07
23489PA0060048	Rating Area 4	No Preference	57	941.24
23489PA0060048	Rating Area 4	No Preference	58	984.11
23489PA0060048	Rating Area 4	No Preference	59	1005.36
23489PA0060048	Rating Area 4	No Preference	60	1048.23
23489PA0060048	Rating Area 4	No Preference	61	1085.31
23489PA0060048	Rating Area 4	No Preference	62	1109.64
23489PA0060048	Rating Area 4	No Preference	63	1140.15
23489PA0060048	Rating Area 4	No Preference	64 and over	1158.69
23489PA0060048	Rating Area 5	No Preference	0-14	290.57
23489PA0060048	Rating Area 5	No Preference	15	316.40
23489PA0060048	Rating Area 5	No Preference	16	326.27
23489PA0060048	Rating Area 5	No Preference	17	336.15
23489PA0060048	Rating Area 5	No Preference	18	346.78
23489PA0060048	Rating Area 5	No Preference	19	357.42
23489PA0060048	Rating Area 5	No Preference	20	368.44
23489PA0060048	Rating Area 5	No Preference	21	379.83
23489PA0060048	Rating Area 5	No Preference	22	379.83
23489PA0060048	Rating Area 5	No Preference	23	379.83
23489PA0060048	Rating Area 5	No Preference	24	379.83
23489PA0060048	Rating Area 5	No Preference	25	381.35
23489PA0060048	Rating Area 5	No Preference	26	388.95
23489PA0060048	Rating Area 5	No Preference	27	398.06
23489PA0060048	Rating Area 5	No Preference	28	412.88
23489PA0060048	Rating Area 5	No Preference	29	425.03

23489PA0060048	Rating Area 5	No Preference	30	431.11
23489PA0060048	Rating Area 5	No Preference	31	440.22
23489PA0060048	Rating Area 5	No Preference	32	449.34
23489PA0060048	Rating Area 5	No Preference	33	455.04
23489PA0060048	Rating Area 5	No Preference	34	461.11
23489PA0060048	Rating Area 5	No Preference	35	464.15
23489PA0060048	Rating Area 5	No Preference	36	467.19
23489PA0060048	Rating Area 5	No Preference	37	470.23
23489PA0060048	Rating Area 5	No Preference	38	473.27
23489PA0060048	Rating Area 5	No Preference	39	479.35
23489PA0060048	Rating Area 5	No Preference	40	485.42
23489PA0060048	Rating Area 5	No Preference	41	494.54
23489PA0060048	Rating Area 5	No Preference	42	503.27
23489PA0060048	Rating Area 5	No Preference	43	515.43
23489PA0060048	Rating Area 5	No Preference	44	530.62
23489PA0060048	Rating Area 5	No Preference	45	548.47
23489PA0060048	Rating Area 5	No Preference	46	569.75
23489PA0060048	Rating Area 5	No Preference	47	593.67
23489PA0060048	Rating Area 5	No Preference	48	621.02
23489PA0060048	Rating Area 5	No Preference	49	647.99
23489PA0060048	Rating Area 5	No Preference	50	678.38
23489PA0060048	Rating Area 5	No Preference	51	708.38
23489PA0060048	Rating Area 5	No Preference	52	741.43
23489PA0060048	Rating Area 5	No Preference	53	774.85
23489PA0060048	Rating Area 5	No Preference	54	810.94
23489PA0060048	Rating Area 5	No Preference	55	847.02
23489PA0060048	Rating Area 5	No Preference	56	886.14
23489PA0060048	Rating Area 5	No Preference	57	925.65
23489PA0060048	Rating Area 5	No Preference	58	967.81
23489PA0060048	Rating Area 5	No Preference	59	988.70
23489PA0060048	Rating Area 5	No Preference	60	1030.86
23489PA0060048	Rating Area 5	No Preference	61	1067.32
23489PA0060048	Rating Area 5	No Preference	62	1091.25
23489PA0060048	Rating Area 5	No Preference	63	1121.26
23489PA0060048	Rating Area 5	No Preference	64 and over	1139.49
23489PA0060048	Rating Area 6	No Preference	0-14	337.52
23489PA0060048	Rating Area 6	No Preference	15	367.52
23489PA0060048	Rating Area 6	No Preference	16	378.99
23489PA0060048	Rating Area 6	No Preference	17	390.46
23489PA0060048	Rating Area 6	No Preference	18	402.82
23489PA0060048	Rating Area 6	No Preference	19	415.17
23489PA0060048	Rating Area 6	No Preference	20	427.96
23489PA0060048	Rating Area 6	No Preference	21	441.20
23489PA0060048	Rating Area 6	No Preference	22	441.20
23489PA0060048	Rating Area 6	No Preference	23	441.20
23489PA0060048	Rating Area 6	No Preference	24	441.20
23489PA0060048	Rating Area 6	No Preference	25	442.96
23489PA0060048	Rating Area 6	No Preference	26	451.79
23489PA0060048	Rating Area 6	No Preference	27	462.38
23489PA0060048	Rating Area 6	No Preference	28	479.58
23489PA0060048	Rating Area 6	No Preference	29	493.70
23489PA0060048	Rating Area 6	No Preference	30	500.76
23489PA0060048	Rating Area 6	No Preference	31	511.35
23489PA0060048	Rating Area 6	No Preference	32	521.94
23489PA0060048	Rating Area 6	No Preference	33	528.56
23489PA0060048	Rating Area 6	No Preference	34	535.62
23489PA0060048	Rating Area 6	No Preference	35	539.15
23489PA0060048	Rating Area 6	No Preference	36	542.68
23489PA0060048	Rating Area 6	No Preference	37	546.21
23489PA0060048	Rating Area 6	No Preference	38	549.74
23489PA0060048	Rating Area 6	No Preference	39	556.79
23489PA0060048	Rating Area 6	No Preference	40	563.85
23489PA0060048	Rating Area 6	No Preference	41	574.44
23489PA0060048	Rating Area 6	No Preference	42	584.59
23489PA0060048	Rating Area 6	No Preference	43	598.71
23489PA0060048	Rating Area 6	No Preference	44	616.36
23489PA0060048	Rating Area 6	No Preference	45	637.09
23489PA0060048	Rating Area 6	No Preference	46	661.80
23489PA0060048	Rating Area 6	No Preference	47	689.60
23489PA0060048	Rating Area 6	No Preference	48	721.36
23489PA0060048	Rating Area 6	No Preference	49	752.69
23489PA0060048	Rating Area 6	No Preference	50	787.98
23489PA0060048	Rating Area 6	No Preference	51	822.84
23489PA0060048	Rating Area 6	No Preference	52	861.22
23489PA0060048	Rating Area 6	No Preference	53	900.05
23489PA0060048	Rating Area 6	No Preference	54	941.96
23489PA0060048	Rating Area 6	No Preference	55	983.88
23489PA0060048	Rating Area 6	No Preference	56	1029.32
23489PA0060048	Rating Area 6	No Preference	57	1075.20
23489PA0060048	Rating Area 6	No Preference	58	1124.18
23489PA0060048	Rating Area 6	No Preference	59	1148.44
23489PA0060048	Rating Area 6	No Preference	60	1197.42
23489PA0060048	Rating Area 6	No Preference	61	1239.77
23489PA0060048	Rating Area 6	No Preference	62	1267.57
23489PA0060048	Rating Area 6	No Preference	63	1302.42
23489PA0060048	Rating Area 6	No Preference	64 and over	1323.60
23489PA0060048	Rating Area 7	No Preference	0-14	345.70
23489PA0060048	Rating Area 7	No Preference	15	376.43
23489PA0060048	Rating Area 7	No Preference	16	388.18
23489PA0060048	Rating Area 7	No Preference	17	399.93
23489PA0060048	Rating Area 7	No Preference	18	412.58
23489PA0060048	Rating Area 7	No Preference	19	425.24
23489PA0060048	Rating Area 7	No Preference	20	438.34
23489PA0060048	Rating Area 7	No Preference	21	451.90
23489PA0060048	Rating Area 7	No Preference	22	451.90
23489PA0060048	Rating Area 7	No Preference	23	451.90
23489PA0060048	Rating Area 7	No Preference	24	451.90
23489PA0060048	Rating Area 7	No Preference	25	453.71
23489PA0060048	Rating Area 7	No Preference	26	462.75
23489PA0060048	Rating Area 7	No Preference	27	473.59
23489PA0060048	Rating Area 7	No Preference	28	491.22
23489PA0060048	Rating Area 7	No Preference	29	505.68
23489PA0060048	Rating Area 7	No Preference	30	512.91
23489PA0060048	Rating Area 7	No Preference	31	523.75
23489PA0060048	Rating Area 7	No Preference	32	534.60
23489PA0060048	Rating Area 7	No Preference	33	541.38
23489PA0060048	Rating Area 7	No Preference	34	548.61
23489PA0060048	Rating Area 7	No Preference	35	552.22
23489PA0060048	Rating Area 7	No Preference	36	555.84
23489PA0060048	Rating Area 7	No Preference	37	559.45
23489PA0060048	Rating Area 7	No Preference	38	563.07
23489PA0060048	Rating Area 7	No Preference	39	570.30

23489PA0060048	Rating Area 7	No Preference	40	577.53
23489PA0060048	Rating Area 7	No Preference	41	588.37
23489PA0060048	Rating Area 7	No Preference	42	598.77
23489PA0060048	Rating Area 7	No Preference	43	613.23
23489PA0060048	Rating Area 7	No Preference	44	631.30
23489PA0060048	Rating Area 7	No Preference	45	652.54
23489PA0060048	Rating Area 7	No Preference	46	677.85
23489PA0060048	Rating Area 7	No Preference	47	706.32
23489PA0060048	Rating Area 7	No Preference	48	738.86
23489PA0060048	Rating Area 7	No Preference	49	770.94
23489PA0060048	Rating Area 7	No Preference	50	807.09
23489PA0060048	Rating Area 7	No Preference	51	842.79
23489PA0060048	Rating Area 7	No Preference	52	882.11
23489PA0060048	Rating Area 7	No Preference	53	921.88
23489PA0060048	Rating Area 7	No Preference	54	964.81
23489PA0060048	Rating Area 7	No Preference	55	1007.74
23489PA0060048	Rating Area 7	No Preference	56	1054.28
23489PA0060048	Rating Area 7	No Preference	57	1101.28
23489PA0060048	Rating Area 7	No Preference	58	1151.44
23489PA0060048	Rating Area 7	No Preference	59	1176.30
23489PA0060048	Rating Area 7	No Preference	60	1226.46
23489PA0060048	Rating Area 7	No Preference	61	1269.84
23489PA0060048	Rating Area 7	No Preference	62	1298.31
23489PA0060048	Rating Area 7	No Preference	63	1334.01
23489PA0060048	Rating Area 7	No Preference	64 and over	1355.70
23489PA0060048	Rating Area 8	No Preference	0-14	329.55
23489PA0060048	Rating Area 8	No Preference	15	358.85
23489PA0060048	Rating Area 8	No Preference	16	370.05
23489PA0060048	Rating Area 8	No Preference	17	381.25
23489PA0060048	Rating Area 8	No Preference	18	393.31
23489PA0060048	Rating Area 8	No Preference	19	405.37
23489PA0060048	Rating Area 8	No Preference	20	417.87
23489PA0060048	Rating Area 8	No Preference	21	430.79
23489PA0060048	Rating Area 8	No Preference	22	430.79
23489PA0060048	Rating Area 8	No Preference	23	430.79
23489PA0060048	Rating Area 8	No Preference	24	430.79
23489PA0060048	Rating Area 8	No Preference	25	432.51
23489PA0060048	Rating Area 8	No Preference	26	441.13
23489PA0060048	Rating Area 8	No Preference	27	451.47
23489PA0060048	Rating Area 8	No Preference	28	468.27
23489PA0060048	Rating Area 8	No Preference	29	482.05
23489PA0060048	Rating Area 8	No Preference	30	488.95
23489PA0060048	Rating Area 8	No Preference	31	499.29
23489PA0060048	Rating Area 8	No Preference	32	509.62
23489PA0060048	Rating Area 8	No Preference	33	516.09
23489PA0060048	Rating Area 8	No Preference	34	522.98
23489PA0060048	Rating Area 8	No Preference	35	526.43
23489PA0060048	Rating Area 8	No Preference	36	529.87
23489PA0060048	Rating Area 8	No Preference	37	533.32
23489PA0060048	Rating Area 8	No Preference	38	536.76
23489PA0060048	Rating Area 8	No Preference	39	543.66
23489PA0060048	Rating Area 8	No Preference	40	550.55
23489PA0060048	Rating Area 8	No Preference	41	560.89
23489PA0060048	Rating Area 8	No Preference	42	570.80
23489PA0060048	Rating Area 8	No Preference	43	584.58
23489PA0060048	Rating Area 8	No Preference	44	601.81
23489PA0060048	Rating Area 8	No Preference	45	622.06
23489PA0060048	Rating Area 8	No Preference	46	646.19
23489PA0060048	Rating Area 8	No Preference	47	673.32
23489PA0060048	Rating Area 8	No Preference	48	704.34
23489PA0060048	Rating Area 8	No Preference	49	734.93
23489PA0060048	Rating Area 8	No Preference	50	769.39
23489PA0060048	Rating Area 8	No Preference	51	803.42
23489PA0060048	Rating Area 8	No Preference	52	840.90
23489PA0060048	Rating Area 8	No Preference	53	878.81
23489PA0060048	Rating Area 8	No Preference	54	919.74
23489PA0060048	Rating Area 8	No Preference	55	960.66
23489PA0060048	Rating Area 8	No Preference	56	1005.03
23489PA0060048	Rating Area 8	No Preference	57	1049.84
23489PA0060048	Rating Area 8	No Preference	58	1097.65
23489PA0060048	Rating Area 8	No Preference	59	1121.35
23489PA0060048	Rating Area 8	No Preference	60	1169.16
23489PA0060048	Rating Area 8	No Preference	61	1210.52
23489PA0060048	Rating Area 8	No Preference	62	1237.66
23489PA0060048	Rating Area 8	No Preference	63	1271.69
23489PA0060048	Rating Area 8	No Preference	64 and over	1292.37
23489PA0060048	Rating Area 9	No Preference	0-14	326.74
23489PA0060048	Rating Area 9	No Preference	15	355.78
23489PA0060048	Rating Area 9	No Preference	16	366.89
23489PA0060048	Rating Area 9	No Preference	17	377.99
23489PA0060048	Rating Area 9	No Preference	18	389.95
23489PA0060048	Rating Area 9	No Preference	19	401.91
23489PA0060048	Rating Area 9	No Preference	20	414.30
23489PA0060048	Rating Area 9	No Preference	21	427.11
23489PA0060048	Rating Area 9	No Preference	22	427.11
23489PA0060048	Rating Area 9	No Preference	23	427.11
23489PA0060048	Rating Area 9	No Preference	24	427.11
23489PA0060048	Rating Area 9	No Preference	25	428.82
23489PA0060048	Rating Area 9	No Preference	26	437.36
23489PA0060048	Rating Area 9	No Preference	27	447.61
23489PA0060048	Rating Area 9	No Preference	28	464.27
23489PA0060048	Rating Area 9	No Preference	29	477.94
23489PA0060048	Rating Area 9	No Preference	30	484.77
23489PA0060048	Rating Area 9	No Preference	31	495.02
23489PA0060048	Rating Area 9	No Preference	32	505.27
23489PA0060048	Rating Area 9	No Preference	33	511.68
23489PA0060048	Rating Area 9	No Preference	34	518.51
23489PA0060048	Rating Area 9	No Preference	35	521.93
23489PA0060048	Rating Area 9	No Preference	36	525.35
23489PA0060048	Rating Area 9	No Preference	37	528.76
23489PA0060048	Rating Area 9	No Preference	38	532.18
23489PA0060048	Rating Area 9	No Preference	39	539.01
23489PA0060048	Rating Area 9	No Preference	40	545.85
23489PA0060048	Rating Area 9	No Preference	41	556.10
23489PA0060048	Rating Area 9	No Preference	42	565.92
23489PA0060048	Rating Area 9	No Preference	43	579.59
23489PA0060048	Rating Area 9	No Preference	44	596.67
23489PA0060048	Rating Area 9	No Preference	45	616.75
23489PA0060048	Rating Area 9	No Preference	46	640.67
23489PA0060048	Rating Area 9	No Preference	47	667.57
23489PA0060048	Rating Area 9	No Preference	48	698.32
23489PA0060048	Rating Area 9	No Preference	49	728.65

23489PA0060048	Rating Area 9	No Preference	50	762.82
23489PA0060048	Rating Area 9	No Preference	51	796.56
23489PA0060048	Rating Area 9	No Preference	52	833.72
23489PA0060048	Rating Area 9	No Preference	53	871.30
23489PA0060048	Rating Area 9	No Preference	54	911.88
23489PA0060048	Rating Area 9	No Preference	55	952.46
23489PA0060048	Rating Area 9	No Preference	56	996.45
23489PA0060048	Rating Area 9	No Preference	57	1040.87
23489PA0060048	Rating Area 9	No Preference	58	1088.28
23489PA0060048	Rating Area 9	No Preference	59	1111.77
23489PA0060048	Rating Area 9	No Preference	60	1159.18
23489PA0060048	Rating Area 9	No Preference	61	1200.18
23489PA0060048	Rating Area 9	No Preference	62	1227.09
23489PA0060048	Rating Area 9	No Preference	63	1260.83
23489PA0060048	Rating Area 9	No Preference	64 and over	1281.33
23489PA0060049	Rating Area 1	No Preference	0-14	233.88
23489PA0060049	Rating Area 1	No Preference	15	254.66
23489PA0060049	Rating Area 1	No Preference	16	262.61
23489PA0060049	Rating Area 1	No Preference	17	270.56
23489PA0060049	Rating Area 1	No Preference	18	279.12
23489PA0060049	Rating Area 1	No Preference	19	287.68
23489PA0060049	Rating Area 1	No Preference	20	296.55
23489PA0060049	Rating Area 1	No Preference	21	305.72
23489PA0060049	Rating Area 1	No Preference	22	305.72
23489PA0060049	Rating Area 1	No Preference	23	305.72
23489PA0060049	Rating Area 1	No Preference	24	305.72
23489PA0060049	Rating Area 1	No Preference	25	306.94
23489PA0060049	Rating Area 1	No Preference	26	313.06
23489PA0060049	Rating Area 1	No Preference	27	320.39
23489PA0060049	Rating Area 1	No Preference	28	332.32
23489PA0060049	Rating Area 1	No Preference	29	342.10
23489PA0060049	Rating Area 1	No Preference	30	346.99
23489PA0060049	Rating Area 1	No Preference	31	354.33
23489PA0060049	Rating Area 1	No Preference	32	361.67
23489PA0060049	Rating Area 1	No Preference	33	366.25
23489PA0060049	Rating Area 1	No Preference	34	371.14
23489PA0060049	Rating Area 1	No Preference	35	373.59
23489PA0060049	Rating Area 1	No Preference	36	376.04
23489PA0060049	Rating Area 1	No Preference	37	378.48
23489PA0060049	Rating Area 1	No Preference	38	380.93
23489PA0060049	Rating Area 1	No Preference	39	385.82
23489PA0060049	Rating Area 1	No Preference	40	390.71
23489PA0060049	Rating Area 1	No Preference	41	398.05
23489PA0060049	Rating Area 1	No Preference	42	405.08
23489PA0060049	Rating Area 1	No Preference	43	414.86
23489PA0060049	Rating Area 1	No Preference	44	427.09
23489PA0060049	Rating Area 1	No Preference	45	441.46
23489PA0060049	Rating Area 1	No Preference	46	458.58
23489PA0060049	Rating Area 1	No Preference	47	477.84
23489PA0060049	Rating Area 1	No Preference	48	499.85
23489PA0060049	Rating Area 1	No Preference	49	521.56
23489PA0060049	Rating Area 1	No Preference	50	546.02
23489PA0060049	Rating Area 1	No Preference	51	570.17
23489PA0060049	Rating Area 1	No Preference	52	596.77
23489PA0060049	Rating Area 1	No Preference	53	623.67
23489PA0060049	Rating Area 1	No Preference	54	652.71
23489PA0060049	Rating Area 1	No Preference	55	681.76
23489PA0060049	Rating Area 1	No Preference	56	713.24
23489PA0060049	Rating Area 1	No Preference	57	745.04
23489PA0060049	Rating Area 1	No Preference	58	778.97
23489PA0060049	Rating Area 1	No Preference	59	795.79
23489PA0060049	Rating Area 1	No Preference	60	829.72
23489PA0060049	Rating Area 1	No Preference	61	859.07
23489PA0060049	Rating Area 1	No Preference	62	878.33
23489PA0060049	Rating Area 1	No Preference	63	902.49
23489PA0060049	Rating Area 1	No Preference	64 and over	917.16
23489PA0060049	Rating Area 2	No Preference	0-14	236.24
23489PA0060049	Rating Area 2	No Preference	15	257.24
23489PA0060049	Rating Area 2	No Preference	16	265.27
23489PA0060049	Rating Area 2	No Preference	17	273.30
23489PA0060049	Rating Area 2	No Preference	18	281.94
23489PA0060049	Rating Area 2	No Preference	19	290.59
23489PA0060049	Rating Area 2	No Preference	20	299.55
23489PA0060049	Rating Area 2	No Preference	21	308.81
23489PA0060049	Rating Area 2	No Preference	22	308.81
23489PA0060049	Rating Area 2	No Preference	23	308.81
23489PA0060049	Rating Area 2	No Preference	24	308.81
23489PA0060049	Rating Area 2	No Preference	25	310.05
23489PA0060049	Rating Area 2	No Preference	26	316.22
23489PA0060049	Rating Area 2	No Preference	27	323.63
23489PA0060049	Rating Area 2	No Preference	28	335.68
23489PA0060049	Rating Area 2	No Preference	29	345.56
23489PA0060049	Rating Area 2	No Preference	30	350.50
23489PA0060049	Rating Area 2	No Preference	31	357.91
23489PA0060049	Rating Area 2	No Preference	32	365.32
23489PA0060049	Rating Area 2	No Preference	33	369.95
23489PA0060049	Rating Area 2	No Preference	34	374.90
23489PA0060049	Rating Area 2	No Preference	35	377.37
23489PA0060049	Rating Area 2	No Preference	36	379.84
23489PA0060049	Rating Area 2	No Preference	37	382.31
23489PA0060049	Rating Area 2	No Preference	38	384.78
23489PA0060049	Rating Area 2	No Preference	39	389.72
23489PA0060049	Rating Area 2	No Preference	40	394.66
23489PA0060049	Rating Area 2	No Preference	41	402.07
23489PA0060049	Rating Area 2	No Preference	42	409.17
23489PA0060049	Rating Area 2	No Preference	43	419.06
23489PA0060049	Rating Area 2	No Preference	44	431.41
23489PA0060049	Rating Area 2	No Preference	45	445.92
23489PA0060049	Rating Area 2	No Preference	46	463.22
23489PA0060049	Rating Area 2	No Preference	47	482.67
23489PA0060049	Rating Area 2	No Preference	48	504.90
23489PA0060049	Rating Area 2	No Preference	49	526.83
23489PA0060049	Rating Area 2	No Preference	50	551.53
23489PA0060049	Rating Area 2	No Preference	51	575.93
23489PA0060049	Rating Area 2	No Preference	52	602.80
23489PA0060049	Rating Area 2	No Preference	53	629.97
23489PA0060049	Rating Area 2	No Preference	54	659.31
23489PA0060049	Rating Area 2	No Preference	55	688.65
23489PA0060049	Rating Area 2	No Preference	56	720.45
23489PA0060049	Rating Area 2	No Preference	57	752.57
23489PA0060049	Rating Area 2	No Preference	58	786.85
23489PA0060049	Rating Area 2	No Preference	59	803.83

23489PA0060049	Rating Area 2	No Preference	60	838.11
23489PA0060049	Rating Area 2	No Preference	61	867.76
23489PA0060049	Rating Area 2	No Preference	62	887.21
23489PA0060049	Rating Area 2	No Preference	63	911.61
23489PA0060049	Rating Area 2	No Preference	64 and over	926.43
23489PA0060049	Rating Area 3	No Preference	0-14	278.29
23489PA0060049	Rating Area 3	No Preference	15	303.03
23489PA0060049	Rating Area 3	No Preference	16	312.49
23489PA0060049	Rating Area 3	No Preference	17	321.95
23489PA0060049	Rating Area 3	No Preference	18	332.13
23489PA0060049	Rating Area 3	No Preference	19	342.32
23489PA0060049	Rating Area 3	No Preference	20	352.87
23489PA0060049	Rating Area 3	No Preference	21	363.78
23489PA0060049	Rating Area 3	No Preference	22	363.78
23489PA0060049	Rating Area 3	No Preference	23	363.78
23489PA0060049	Rating Area 3	No Preference	24	363.78
23489PA0060049	Rating Area 3	No Preference	25	365.24
23489PA0060049	Rating Area 3	No Preference	26	372.51
23489PA0060049	Rating Area 3	No Preference	27	381.24
23489PA0060049	Rating Area 3	No Preference	28	395.43
23489PA0060049	Rating Area 3	No Preference	29	407.07
23489PA0060049	Rating Area 3	No Preference	30	412.89
23489PA0060049	Rating Area 3	No Preference	31	421.62
23489PA0060049	Rating Area 3	No Preference	32	430.35
23489PA0060049	Rating Area 3	No Preference	33	435.81
23489PA0060049	Rating Area 3	No Preference	34	441.63
23489PA0060049	Rating Area 3	No Preference	35	444.54
23489PA0060049	Rating Area 3	No Preference	36	447.45
23489PA0060049	Rating Area 3	No Preference	37	450.36
23489PA0060049	Rating Area 3	No Preference	38	453.27
23489PA0060049	Rating Area 3	No Preference	39	459.09
23489PA0060049	Rating Area 3	No Preference	40	464.91
23489PA0060049	Rating Area 3	No Preference	41	473.64
23489PA0060049	Rating Area 3	No Preference	42	482.01
23489PA0060049	Rating Area 3	No Preference	43	493.65
23489PA0060049	Rating Area 3	No Preference	44	508.20
23489PA0060049	Rating Area 3	No Preference	45	525.30
23489PA0060049	Rating Area 3	No Preference	46	545.67
23489PA0060049	Rating Area 3	No Preference	47	568.59
23489PA0060049	Rating Area 3	No Preference	48	594.78
23489PA0060049	Rating Area 3	No Preference	49	620.61
23489PA0060049	Rating Area 3	No Preference	50	649.71
23489PA0060049	Rating Area 3	No Preference	51	678.45
23489PA0060049	Rating Area 3	No Preference	52	710.10
23489PA0060049	Rating Area 3	No Preference	53	742.11
23489PA0060049	Rating Area 3	No Preference	54	776.67
23489PA0060049	Rating Area 3	No Preference	55	811.23
23489PA0060049	Rating Area 3	No Preference	56	848.70
23489PA0060049	Rating Area 3	No Preference	57	886.53
23489PA0060049	Rating Area 3	No Preference	58	926.91
23489PA0060049	Rating Area 3	No Preference	59	946.92
23489PA0060049	Rating Area 3	No Preference	60	987.30
23489PA0060049	Rating Area 3	No Preference	61	1022.22
23489PA0060049	Rating Area 3	No Preference	62	1045.14
23489PA0060049	Rating Area 3	No Preference	63	1073.88
23489PA0060049	Rating Area 3	No Preference	64 and over	1091.34
23489PA0060049	Rating Area 4	No Preference	0-14	245.00
23489PA0060049	Rating Area 4	No Preference	15	266.78
23489PA0060049	Rating Area 4	No Preference	16	275.10
23489PA0060049	Rating Area 4	No Preference	17	283.43
23489PA0060049	Rating Area 4	No Preference	18	292.40
23489PA0060049	Rating Area 4	No Preference	19	301.36
23489PA0060049	Rating Area 4	No Preference	20	310.65
23489PA0060049	Rating Area 4	No Preference	21	320.26
23489PA0060049	Rating Area 4	No Preference	22	320.26
23489PA0060049	Rating Area 4	No Preference	23	320.26
23489PA0060049	Rating Area 4	No Preference	24	320.26
23489PA0060049	Rating Area 4	No Preference	25	321.54
23489PA0060049	Rating Area 4	No Preference	26	327.95
23489PA0060049	Rating Area 4	No Preference	27	335.63
23489PA0060049	Rating Area 4	No Preference	28	348.12
23489PA0060049	Rating Area 4	No Preference	29	358.37
23489PA0060049	Rating Area 4	No Preference	30	363.50
23489PA0060049	Rating Area 4	No Preference	31	371.18
23489PA0060049	Rating Area 4	No Preference	32	378.87
23489PA0060049	Rating Area 4	No Preference	33	383.67
23489PA0060049	Rating Area 4	No Preference	34	388.80
23489PA0060049	Rating Area 4	No Preference	35	391.36
23489PA0060049	Rating Area 4	No Preference	36	393.92
23489PA0060049	Rating Area 4	No Preference	37	396.48
23489PA0060049	Rating Area 4	No Preference	38	399.04
23489PA0060049	Rating Area 4	No Preference	39	404.17
23489PA0060049	Rating Area 4	No Preference	40	409.29
23489PA0060049	Rating Area 4	No Preference	41	416.98
23489PA0060049	Rating Area 4	No Preference	42	424.34
23489PA0060049	Rating Area 4	No Preference	43	434.59
23489PA0060049	Rating Area 4	No Preference	44	447.40
23489PA0060049	Rating Area 4	No Preference	45	462.46
23489PA0060049	Rating Area 4	No Preference	46	480.39
23489PA0060049	Rating Area 4	No Preference	47	500.57
23489PA0060049	Rating Area 4	No Preference	48	523.63
23489PA0060049	Rating Area 4	No Preference	49	546.36
23489PA0060049	Rating Area 4	No Preference	50	571.98
23489PA0060049	Rating Area 4	No Preference	51	597.28
23489PA0060049	Rating Area 4	No Preference	52	625.15
23489PA0060049	Rating Area 4	No Preference	53	653.33
23489PA0060049	Rating Area 4	No Preference	54	683.76
23489PA0060049	Rating Area 4	No Preference	55	714.18
23489PA0060049	Rating Area 4	No Preference	56	747.17
23489PA0060049	Rating Area 4	No Preference	57	780.47
23489PA0060049	Rating Area 4	No Preference	58	816.02
23489PA0060049	Rating Area 4	No Preference	59	833.64
23489PA0060049	Rating Area 4	No Preference	60	869.19
23489PA0060049	Rating Area 4	No Preference	61	899.93
23489PA0060049	Rating Area 4	No Preference	62	920.11
23489PA0060049	Rating Area 4	No Preference	63	945.41
23489PA0060049	Rating Area 4	No Preference	64 and over	960.78
23489PA0060049	Rating Area 5	No Preference	0-14	240.94
23489PA0060049	Rating Area 5	No Preference	15	262.35
23489PA0060049	Rating Area 5	No Preference	16	270.54
23489PA0060049	Rating Area 5	No Preference	17	278.73
23489PA0060049	Rating Area 5	No Preference	18	287.55

23489PA0060049	Rating Area 5	No Preference	19	296.37
23489PA0060049	Rating Area 5	No Preference	20	305.50
23489PA0060049	Rating Area 5	No Preference	21	314.95
23489PA0060049	Rating Area 5	No Preference	22	314.95
23489PA0060049	Rating Area 5	No Preference	23	314.95
23489PA0060049	Rating Area 5	No Preference	24	314.95
23489PA0060049	Rating Area 5	No Preference	25	316.21
23489PA0060049	Rating Area 5	No Preference	26	322.51
23489PA0060049	Rating Area 5	No Preference	27	330.07
23489PA0060049	Rating Area 5	No Preference	28	342.35
23489PA0060049	Rating Area 5	No Preference	29	352.43
23489PA0060049	Rating Area 5	No Preference	30	357.47
23489PA0060049	Rating Area 5	No Preference	31	365.03
23489PA0060049	Rating Area 5	No Preference	32	372.59
23489PA0060049	Rating Area 5	No Preference	33	377.31
23489PA0060049	Rating Area 5	No Preference	34	382.35
23489PA0060049	Rating Area 5	No Preference	35	384.87
23489PA0060049	Rating Area 5	No Preference	36	387.39
23489PA0060049	Rating Area 5	No Preference	37	389.91
23489PA0060049	Rating Area 5	No Preference	38	392.43
23489PA0060049	Rating Area 5	No Preference	39	397.47
23489PA0060049	Rating Area 5	No Preference	40	402.51
23489PA0060049	Rating Area 5	No Preference	41	410.06
23489PA0060049	Rating Area 5	No Preference	42	417.31
23489PA0060049	Rating Area 5	No Preference	43	427.39
23489PA0060049	Rating Area 5	No Preference	44	439.99
23489PA0060049	Rating Area 5	No Preference	45	454.79
23489PA0060049	Rating Area 5	No Preference	46	472.43
23489PA0060049	Rating Area 5	No Preference	47	492.27
23489PA0060049	Rating Area 5	No Preference	48	514.94
23489PA0060049	Rating Area 5	No Preference	49	537.30
23489PA0060049	Rating Area 5	No Preference	50	562.50
23489PA0060049	Rating Area 5	No Preference	51	587.38
23489PA0060049	Rating Area 5	No Preference	52	614.78
23489PA0060049	Rating Area 5	No Preference	53	642.50
23489PA0060049	Rating Area 5	No Preference	54	672.42
23489PA0060049	Rating Area 5	No Preference	55	702.34
23489PA0060049	Rating Area 5	No Preference	56	734.78
23489PA0060049	Rating Area 5	No Preference	57	767.53
23489PA0060049	Rating Area 5	No Preference	58	802.49
23489PA0060049	Rating Area 5	No Preference	59	819.81
23489PA0060049	Rating Area 5	No Preference	60	854.77
23489PA0060049	Rating Area 5	No Preference	61	885.01
23489PA0060049	Rating Area 5	No Preference	62	904.85
23489PA0060049	Rating Area 5	No Preference	63	929.73
23489PA0060049	Rating Area 5	No Preference	64 and over	944.85
23489PA0060049	Rating Area 6	No Preference	0-14	279.87
23489PA0060049	Rating Area 6	No Preference	15	304.74
23489PA0060049	Rating Area 6	No Preference	16	314.26
23489PA0060049	Rating Area 6	No Preference	17	323.77
23489PA0060049	Rating Area 6	No Preference	18	334.01
23489PA0060049	Rating Area 6	No Preference	19	344.26
23489PA0060049	Rating Area 6	No Preference	20	354.86
23489PA0060049	Rating Area 6	No Preference	21	365.84
23489PA0060049	Rating Area 6	No Preference	22	365.84
23489PA0060049	Rating Area 6	No Preference	23	365.84
23489PA0060049	Rating Area 6	No Preference	24	365.84
23489PA0060049	Rating Area 6	No Preference	25	367.30
23489PA0060049	Rating Area 6	No Preference	26	374.62
23489PA0060049	Rating Area 6	No Preference	27	383.40
23489PA0060049	Rating Area 6	No Preference	28	397.67
23489PA0060049	Rating Area 6	No Preference	29	409.37
23489PA0060049	Rating Area 6	No Preference	30	415.23
23489PA0060049	Rating Area 6	No Preference	31	424.01
23489PA0060049	Rating Area 6	No Preference	32	432.79
23489PA0060049	Rating Area 6	No Preference	33	438.28
23489PA0060049	Rating Area 6	No Preference	34	444.13
23489PA0060049	Rating Area 6	No Preference	35	447.06
23489PA0060049	Rating Area 6	No Preference	36	449.98
23489PA0060049	Rating Area 6	No Preference	37	452.91
23489PA0060049	Rating Area 6	No Preference	38	455.84
23489PA0060049	Rating Area 6	No Preference	39	461.69
23489PA0060049	Rating Area 6	No Preference	40	467.54
23489PA0060049	Rating Area 6	No Preference	41	476.32
23489PA0060049	Rating Area 6	No Preference	42	484.74
23489PA0060049	Rating Area 6	No Preference	43	496.44
23489PA0060049	Rating Area 6	No Preference	44	511.08
23489PA0060049	Rating Area 6	No Preference	45	528.27
23489PA0060049	Rating Area 6	No Preference	46	548.76
23489PA0060049	Rating Area 6	No Preference	47	571.81
23489PA0060049	Rating Area 6	No Preference	48	598.15
23489PA0060049	Rating Area 6	No Preference	49	624.12
23489PA0060049	Rating Area 6	No Preference	50	653.39
23489PA0060049	Rating Area 6	No Preference	51	682.29
23489PA0060049	Rating Area 6	No Preference	52	714.12
23489PA0060049	Rating Area 6	No Preference	53	746.31
23489PA0060049	Rating Area 6	No Preference	54	781.07
23489PA0060049	Rating Area 6	No Preference	55	815.82
23489PA0060049	Rating Area 6	No Preference	56	853.50
23489PA0060049	Rating Area 6	No Preference	57	891.55
23489PA0060049	Rating Area 6	No Preference	58	932.16
23489PA0060049	Rating Area 6	No Preference	59	952.28
23489PA0060049	Rating Area 6	No Preference	60	992.89
23489PA0060049	Rating Area 6	No Preference	61	1028.01
23489PA0060049	Rating Area 6	No Preference	62	1051.06
23489PA0060049	Rating Area 6	No Preference	63	1079.96
23489PA0060049	Rating Area 6	No Preference	64 and over	1097.52
23489PA0060049	Rating Area 7	No Preference	0-14	286.65
23489PA0060049	Rating Area 7	No Preference	15	312.13
23489PA0060049	Rating Area 7	No Preference	16	321.88
23489PA0060049	Rating Area 7	No Preference	17	331.62
23489PA0060049	Rating Area 7	No Preference	18	342.11
23489PA0060049	Rating Area 7	No Preference	19	352.60
23489PA0060049	Rating Area 7	No Preference	20	363.47
23489PA0060049	Rating Area 7	No Preference	21	374.71
23489PA0060049	Rating Area 7	No Preference	22	374.71
23489PA0060049	Rating Area 7	No Preference	23	374.71
23489PA0060049	Rating Area 7	No Preference	24	374.71
23489PA0060049	Rating Area 7	No Preference	25	376.21
23489PA0060049	Rating Area 7	No Preference	26	383.70
23489PA0060049	Rating Area 7	No Preference	27	392.70
23489PA0060049	Rating Area 7	No Preference	28	407.31

23489PA0060049	Rating Area 7	No Preference	29	419.30
23489PA0060049	Rating Area 7	No Preference	30	425.30
23489PA0060049	Rating Area 7	No Preference	31	434.29
23489PA0060049	Rating Area 7	No Preference	32	443.28
23489PA0060049	Rating Area 7	No Preference	33	448.90
23489PA0060049	Rating Area 7	No Preference	34	454.90
23489PA0060049	Rating Area 7	No Preference	35	457.90
23489PA0060049	Rating Area 7	No Preference	36	460.89
23489PA0060049	Rating Area 7	No Preference	37	463.89
23489PA0060049	Rating Area 7	No Preference	38	466.89
23489PA0060049	Rating Area 7	No Preference	39	472.88
23489PA0060049	Rating Area 7	No Preference	40	478.88
23489PA0060049	Rating Area 7	No Preference	41	487.87
23489PA0060049	Rating Area 7	No Preference	42	496.49
23489PA0060049	Rating Area 7	No Preference	43	508.48
23489PA0060049	Rating Area 7	No Preference	44	523.47
23489PA0060049	Rating Area 7	No Preference	45	541.08
23489PA0060049	Rating Area 7	No Preference	46	562.07
23489PA0060049	Rating Area 7	No Preference	47	585.67
23489PA0060049	Rating Area 7	No Preference	48	612.65
23489PA0060049	Rating Area 7	No Preference	49	639.26
23489PA0060049	Rating Area 7	No Preference	50	669.23
23489PA0060049	Rating Area 7	No Preference	51	698.83
23489PA0060049	Rating Area 7	No Preference	52	731.43
23489PA0060049	Rating Area 7	No Preference	53	764.41
23489PA0060049	Rating Area 7	No Preference	54	800.01
23489PA0060049	Rating Area 7	No Preference	55	835.60
23489PA0060049	Rating Area 7	No Preference	56	874.20
23489PA0060049	Rating Area 7	No Preference	57	913.17
23489PA0060049	Rating Area 7	No Preference	58	954.76
23489PA0060049	Rating Area 7	No Preference	59	975.37
23489PA0060049	Rating Area 7	No Preference	60	1016.96
23489PA0060049	Rating Area 7	No Preference	61	1052.94
23489PA0060049	Rating Area 7	No Preference	62	1076.54
23489PA0060049	Rating Area 7	No Preference	63	1106.14
23489PA0060049	Rating Area 7	No Preference	64 and over	1124.13
23489PA0060049	Rating Area 8	No Preference	0-14	273.26
23489PA0060049	Rating Area 8	No Preference	15	297.55
23489PA0060049	Rating Area 8	No Preference	16	306.83
23489PA0060049	Rating Area 8	No Preference	17	316.12
23489PA0060049	Rating Area 8	No Preference	18	326.12
23489PA0060049	Rating Area 8	No Preference	19	336.13
23489PA0060049	Rating Area 8	No Preference	20	346.48
23489PA0060049	Rating Area 8	No Preference	21	357.20
23489PA0060049	Rating Area 8	No Preference	22	357.20
23489PA0060049	Rating Area 8	No Preference	23	357.20
23489PA0060049	Rating Area 8	No Preference	24	357.20
23489PA0060049	Rating Area 8	No Preference	25	358.63
23489PA0060049	Rating Area 8	No Preference	26	365.77
23489PA0060049	Rating Area 8	No Preference	27	374.35
23489PA0060049	Rating Area 8	No Preference	28	388.28
23489PA0060049	Rating Area 8	No Preference	29	399.71
23489PA0060049	Rating Area 8	No Preference	30	405.42
23489PA0060049	Rating Area 8	No Preference	31	413.99
23489PA0060049	Rating Area 8	No Preference	32	422.57
23489PA0060049	Rating Area 8	No Preference	33	427.93
23489PA0060049	Rating Area 8	No Preference	34	433.64
23489PA0060049	Rating Area 8	No Preference	35	436.50
23489PA0060049	Rating Area 8	No Preference	36	439.36
23489PA0060049	Rating Area 8	No Preference	37	442.21
23489PA0060049	Rating Area 8	No Preference	38	445.07
23489PA0060049	Rating Area 8	No Preference	39	450.79
23489PA0060049	Rating Area 8	No Preference	40	456.50
23489PA0060049	Rating Area 8	No Preference	41	465.07
23489PA0060049	Rating Area 8	No Preference	42	473.29
23489PA0060049	Rating Area 8	No Preference	43	484.72
23489PA0060049	Rating Area 8	No Preference	44	499.01
23489PA0060049	Rating Area 8	No Preference	45	515.80
23489PA0060049	Rating Area 8	No Preference	46	535.80
23489PA0060049	Rating Area 8	No Preference	47	558.30
23489PA0060049	Rating Area 8	No Preference	48	584.02
23489PA0060049	Rating Area 8	No Preference	49	609.38
23489PA0060049	Rating Area 8	No Preference	50	637.96
23489PA0060049	Rating Area 8	No Preference	51	666.18
23489PA0060049	Rating Area 8	No Preference	52	697.25
23489PA0060049	Rating Area 8	No Preference	53	728.69
23489PA0060049	Rating Area 8	No Preference	54	762.62
23489PA0060049	Rating Area 8	No Preference	55	796.56
23489PA0060049	Rating Area 8	No Preference	56	833.35
23489PA0060049	Rating Area 8	No Preference	57	870.50
23489PA0060049	Rating Area 8	No Preference	58	910.15
23489PA0060049	Rating Area 8	No Preference	59	929.79
23489PA0060049	Rating Area 8	No Preference	60	969.44
23489PA0060049	Rating Area 8	No Preference	61	1003.73
23489PA0060049	Rating Area 8	No Preference	62	1026.24
23489PA0060049	Rating Area 8	No Preference	63	1054.45
23489PA0060049	Rating Area 8	No Preference	64 and over	1071.60
23489PA0060049	Rating Area 9	No Preference	0-14	270.92
23489PA0060049	Rating Area 9	No Preference	15	295.01
23489PA0060049	Rating Area 9	No Preference	16	304.21
23489PA0060049	Rating Area 9	No Preference	17	313.42
23489PA0060049	Rating Area 9	No Preference	18	323.34
23489PA0060049	Rating Area 9	No Preference	19	333.26
23489PA0060049	Rating Area 9	No Preference	20	343.53
23489PA0060049	Rating Area 9	No Preference	21	354.15
23489PA0060049	Rating Area 9	No Preference	22	354.15
23489PA0060049	Rating Area 9	No Preference	23	354.15
23489PA0060049	Rating Area 9	No Preference	24	354.15
23489PA0060049	Rating Area 9	No Preference	25	355.57
23489PA0060049	Rating Area 9	No Preference	26	362.65
23489PA0060049	Rating Area 9	No Preference	27	371.15
23489PA0060049	Rating Area 9	No Preference	28	384.96
23489PA0060049	Rating Area 9	No Preference	29	396.29
23489PA0060049	Rating Area 9	No Preference	30	401.96
23489PA0060049	Rating Area 9	No Preference	31	410.46
23489PA0060049	Rating Area 9	No Preference	32	418.96
23489PA0060049	Rating Area 9	No Preference	33	424.27
23489PA0060049	Rating Area 9	No Preference	34	429.94
23489PA0060049	Rating Area 9	No Preference	35	432.77
23489PA0060049	Rating Area 9	No Preference	36	435.60
23489PA0060049	Rating Area 9	No Preference	37	438.44
23489PA0060049	Rating Area 9	No Preference	38	441.27

23489PA0060049	Rating Area 9	No Preference	39	446.94
23489PA0060049	Rating Area 9	No Preference	40	452.60
23489PA0060049	Rating Area 9	No Preference	41	461.10
23489PA0060049	Rating Area 9	No Preference	42	469.25
23489PA0060049	Rating Area 9	No Preference	43	480.58
23489PA0060049	Rating Area 9	No Preference	44	494.75
23489PA0060049	Rating Area 9	No Preference	45	511.39
23489PA0060049	Rating Area 9	No Preference	46	531.23
23489PA0060049	Rating Area 9	No Preference	47	553.54
23489PA0060049	Rating Area 9	No Preference	48	579.04
23489PA0060049	Rating Area 9	No Preference	49	604.18
23489PA0060049	Rating Area 9	No Preference	50	632.51
23489PA0060049	Rating Area 9	No Preference	51	660.49
23489PA0060049	Rating Area 9	No Preference	52	691.30
23489PA0060049	Rating Area 9	No Preference	53	722.47
23489PA0060049	Rating Area 9	No Preference	54	756.11
23489PA0060049	Rating Area 9	No Preference	55	789.75
23489PA0060049	Rating Area 9	No Preference	56	826.23
23489PA0060049	Rating Area 9	No Preference	57	863.06
23489PA0060049	Rating Area 9	No Preference	58	902.37
23489PA0060049	Rating Area 9	No Preference	59	921.85
23489PA0060049	Rating Area 9	No Preference	60	961.16
23489PA0060049	Rating Area 9	No Preference	61	995.16
23489PA0060049	Rating Area 9	No Preference	62	1017.47
23489PA0060049	Rating Area 9	No Preference	63	1045.45
23489PA0060049	Rating Area 9	No Preference	64 and over	1062.45
23489PA0060050	Rating Area 1	No Preference	0-14	175.00
23489PA0060050	Rating Area 1	No Preference	15	190.56
23489PA0060050	Rating Area 1	No Preference	16	196.50
23489PA0060050	Rating Area 1	No Preference	17	202.45
23489PA0060050	Rating Area 1	No Preference	18	208.86
23489PA0060050	Rating Area 1	No Preference	19	215.26
23489PA0060050	Rating Area 1	No Preference	20	221.90
23489PA0060050	Rating Area 1	No Preference	21	228.76
23489PA0060050	Rating Area 1	No Preference	22	228.76
23489PA0060050	Rating Area 1	No Preference	23	228.76
23489PA0060050	Rating Area 1	No Preference	24	228.76
23489PA0060050	Rating Area 1	No Preference	25	229.68
23489PA0060050	Rating Area 1	No Preference	26	234.25
23489PA0060050	Rating Area 1	No Preference	27	239.74
23489PA0060050	Rating Area 1	No Preference	28	248.66
23489PA0060050	Rating Area 1	No Preference	29	255.98
23489PA0060050	Rating Area 1	No Preference	30	259.64
23489PA0060050	Rating Area 1	No Preference	31	265.13
23489PA0060050	Rating Area 1	No Preference	32	270.62
23489PA0060050	Rating Area 1	No Preference	33	274.05
23489PA0060050	Rating Area 1	No Preference	34	277.71
23489PA0060050	Rating Area 1	No Preference	35	279.54
23489PA0060050	Rating Area 1	No Preference	36	281.37
23489PA0060050	Rating Area 1	No Preference	37	283.20
23489PA0060050	Rating Area 1	No Preference	38	285.03
23489PA0060050	Rating Area 1	No Preference	39	288.70
23489PA0060050	Rating Area 1	No Preference	40	292.36
23489PA0060050	Rating Area 1	No Preference	41	297.85
23489PA0060050	Rating Area 1	No Preference	42	303.11
23489PA0060050	Rating Area 1	No Preference	43	310.43
23489PA0060050	Rating Area 1	No Preference	44	319.58
23489PA0060050	Rating Area 1	No Preference	45	330.33
23489PA0060050	Rating Area 1	No Preference	46	343.14
23489PA0060050	Rating Area 1	No Preference	47	357.55
23489PA0060050	Rating Area 1	No Preference	48	374.02
23489PA0060050	Rating Area 1	No Preference	49	390.26
23489PA0060050	Rating Area 1	No Preference	50	408.57
23489PA0060050	Rating Area 1	No Preference	51	426.64
23489PA0060050	Rating Area 1	No Preference	52	446.54
23489PA0060050	Rating Area 1	No Preference	53	466.67
23489PA0060050	Rating Area 1	No Preference	54	488.40
23489PA0060050	Rating Area 1	No Preference	55	510.13
23489PA0060050	Rating Area 1	No Preference	56	533.70
23489PA0060050	Rating Area 1	No Preference	57	557.49
23489PA0060050	Rating Area 1	No Preference	58	582.88
23489PA0060050	Rating Area 1	No Preference	59	595.46
23489PA0060050	Rating Area 1	No Preference	60	620.85
23489PA0060050	Rating Area 1	No Preference	61	642.82
23489PA0060050	Rating Area 1	No Preference	62	657.23
23489PA0060050	Rating Area 1	No Preference	63	675.30
23489PA0060050	Rating Area 1	No Preference	64 and over	686.28
23489PA0060050	Rating Area 2	No Preference	0-14	176.77
23489PA0060050	Rating Area 2	No Preference	15	192.48
23489PA0060050	Rating Area 2	No Preference	16	198.49
23489PA0060050	Rating Area 2	No Preference	17	204.50
23489PA0060050	Rating Area 2	No Preference	18	210.97
23489PA0060050	Rating Area 2	No Preference	19	217.44
23489PA0060050	Rating Area 2	No Preference	20	224.14
23489PA0060050	Rating Area 2	No Preference	21	231.07
23489PA0060050	Rating Area 2	No Preference	22	231.07
23489PA0060050	Rating Area 2	No Preference	23	231.07
23489PA0060050	Rating Area 2	No Preference	24	231.07
23489PA0060050	Rating Area 2	No Preference	25	231.99
23489PA0060050	Rating Area 2	No Preference	26	236.62
23489PA0060050	Rating Area 2	No Preference	27	242.16
23489PA0060050	Rating Area 2	No Preference	28	251.17
23489PA0060050	Rating Area 2	No Preference	29	258.57
23489PA0060050	Rating Area 2	No Preference	30	262.26
23489PA0060050	Rating Area 2	No Preference	31	267.81
23489PA0060050	Rating Area 2	No Preference	32	273.36
23489PA0060050	Rating Area 2	No Preference	33	276.82
23489PA0060050	Rating Area 2	No Preference	34	280.52
23489PA0060050	Rating Area 2	No Preference	35	282.37
23489PA0060050	Rating Area 2	No Preference	36	284.22
23489PA0060050	Rating Area 2	No Preference	37	286.06
23489PA0060050	Rating Area 2	No Preference	38	287.91
23489PA0060050	Rating Area 2	No Preference	39	291.61
23489PA0060050	Rating Area 2	No Preference	40	295.31
23489PA0060050	Rating Area 2	No Preference	41	300.85
23489PA0060050	Rating Area 2	No Preference	42	306.17
23489PA0060050	Rating Area 2	No Preference	43	313.56
23489PA0060050	Rating Area 2	No Preference	44	322.80
23489PA0060050	Rating Area 2	No Preference	45	333.67
23489PA0060050	Rating Area 2	No Preference	46	346.61
23489PA0060050	Rating Area 2	No Preference	47	361.16
23489PA0060050	Rating Area 2	No Preference	48	377.80

23489PA0060050	Rating Area 2	No Preference	49	394.21
23489PA0060050	Rating Area 2	No Preference	50	412.69
23489PA0060050	Rating Area 2	No Preference	51	430.95
23489PA0060050	Rating Area 2	No Preference	52	451.05
23489PA0060050	Rating Area 2	No Preference	53	471.38
23489PA0060050	Rating Area 2	No Preference	54	493.33
23489PA0060050	Rating Area 2	No Preference	55	515.29
23489PA0060050	Rating Area 2	No Preference	56	539.09
23489PA0060050	Rating Area 2	No Preference	57	563.12
23489PA0060050	Rating Area 2	No Preference	58	588.77
23489PA0060050	Rating Area 2	No Preference	59	601.48
23489PA0060050	Rating Area 2	No Preference	60	627.12
23489PA0060050	Rating Area 2	No Preference	61	649.31
23489PA0060050	Rating Area 2	No Preference	62	663.86
23489PA0060050	Rating Area 2	No Preference	63	682.12
23489PA0060050	Rating Area 2	No Preference	64 and over	693.21
23489PA0060050	Rating Area 3	No Preference	0-14	208.23
23489PA0060050	Rating Area 3	No Preference	15	226.74
23489PA0060050	Rating Area 3	No Preference	16	233.82
23489PA0060050	Rating Area 3	No Preference	17	240.90
23489PA0060050	Rating Area 3	No Preference	18	248.52
23489PA0060050	Rating Area 3	No Preference	19	256.14
23489PA0060050	Rating Area 3	No Preference	20	264.03
23489PA0060050	Rating Area 3	No Preference	21	272.20
23489PA0060050	Rating Area 3	No Preference	22	272.20
23489PA0060050	Rating Area 3	No Preference	23	272.20
23489PA0060050	Rating Area 3	No Preference	24	272.20
23489PA0060050	Rating Area 3	No Preference	25	273.29
23489PA0060050	Rating Area 3	No Preference	26	278.73
23489PA0060050	Rating Area 3	No Preference	27	285.27
23489PA0060050	Rating Area 3	No Preference	28	295.88
23489PA0060050	Rating Area 3	No Preference	29	304.59
23489PA0060050	Rating Area 3	No Preference	30	308.95
23489PA0060050	Rating Area 3	No Preference	31	315.48
23489PA0060050	Rating Area 3	No Preference	32	322.01
23489PA0060050	Rating Area 3	No Preference	33	326.10
23489PA0060050	Rating Area 3	No Preference	34	330.45
23489PA0060050	Rating Area 3	No Preference	35	332.63
23489PA0060050	Rating Area 3	No Preference	36	334.81
23489PA0060050	Rating Area 3	No Preference	37	336.98
23489PA0060050	Rating Area 3	No Preference	38	339.16
23489PA0060050	Rating Area 3	No Preference	39	343.52
23489PA0060050	Rating Area 3	No Preference	40	347.87
23489PA0060050	Rating Area 3	No Preference	41	354.40
23489PA0060050	Rating Area 3	No Preference	42	360.67
23489PA0060050	Rating Area 3	No Preference	43	369.38
23489PA0060050	Rating Area 3	No Preference	44	380.26
23489PA0060050	Rating Area 3	No Preference	45	393.06
23489PA0060050	Rating Area 3	No Preference	46	408.30
23489PA0060050	Rating Area 3	No Preference	47	425.45
23489PA0060050	Rating Area 3	No Preference	48	445.05
23489PA0060050	Rating Area 3	No Preference	49	464.37
23489PA0060050	Rating Area 3	No Preference	50	486.15
23489PA0060050	Rating Area 3	No Preference	51	507.65
23489PA0060050	Rating Area 3	No Preference	52	531.33
23489PA0060050	Rating Area 3	No Preference	53	555.29
23489PA0060050	Rating Area 3	No Preference	54	581.15
23489PA0060050	Rating Area 3	No Preference	55	607.01
23489PA0060050	Rating Area 3	No Preference	56	635.04
23489PA0060050	Rating Area 3	No Preference	57	663.35
23489PA0060050	Rating Area 3	No Preference	58	693.57
23489PA0060050	Rating Area 3	No Preference	59	708.54
23489PA0060050	Rating Area 3	No Preference	60	738.75
23489PA0060050	Rating Area 3	No Preference	61	764.88
23489PA0060050	Rating Area 3	No Preference	62	782.03
23489PA0060050	Rating Area 3	No Preference	63	803.53
23489PA0060050	Rating Area 3	No Preference	64 and over	816.60
23489PA0060050	Rating Area 4	No Preference	0-14	183.32
23489PA0060050	Rating Area 4	No Preference	15	199.62
23489PA0060050	Rating Area 4	No Preference	16	205.85
23489PA0060050	Rating Area 4	No Preference	17	212.08
23489PA0060050	Rating Area 4	No Preference	18	218.79
23489PA0060050	Rating Area 4	No Preference	19	225.50
23489PA0060050	Rating Area 4	No Preference	20	232.45
23489PA0060050	Rating Area 4	No Preference	21	239.64
23489PA0060050	Rating Area 4	No Preference	22	239.64
23489PA0060050	Rating Area 4	No Preference	23	239.64
23489PA0060050	Rating Area 4	No Preference	24	239.64
23489PA0060050	Rating Area 4	No Preference	25	240.60
23489PA0060050	Rating Area 4	No Preference	26	245.39
23489PA0060050	Rating Area 4	No Preference	27	251.14
23489PA0060050	Rating Area 4	No Preference	28	260.49
23489PA0060050	Rating Area 4	No Preference	29	268.16
23489PA0060050	Rating Area 4	No Preference	30	271.99
23489PA0060050	Rating Area 4	No Preference	31	277.74
23489PA0060050	Rating Area 4	No Preference	32	283.49
23489PA0060050	Rating Area 4	No Preference	33	287.09
23489PA0060050	Rating Area 4	No Preference	34	290.92
23489PA0060050	Rating Area 4	No Preference	35	292.84
23489PA0060050	Rating Area 4	No Preference	36	294.76
23489PA0060050	Rating Area 4	No Preference	37	296.67
23489PA0060050	Rating Area 4	No Preference	38	298.59
23489PA0060050	Rating Area 4	No Preference	39	302.43
23489PA0060050	Rating Area 4	No Preference	40	306.26
23489PA0060050	Rating Area 4	No Preference	41	312.01
23489PA0060050	Rating Area 4	No Preference	42	317.52
23489PA0060050	Rating Area 4	No Preference	43	325.19
23489PA0060050	Rating Area 4	No Preference	44	334.78
23489PA0060050	Rating Area 4	No Preference	45	346.04
23489PA0060050	Rating Area 4	No Preference	46	359.46
23489PA0060050	Rating Area 4	No Preference	47	374.56
23489PA0060050	Rating Area 4	No Preference	48	391.81
23489PA0060050	Rating Area 4	No Preference	49	408.83
23489PA0060050	Rating Area 4	No Preference	50	428.00
23489PA0060050	Rating Area 4	No Preference	51	446.93
23489PA0060050	Rating Area 4	No Preference	52	467.78
23489PA0060050	Rating Area 4	No Preference	53	488.87
23489PA0060050	Rating Area 4	No Preference	54	511.63
23489PA0060050	Rating Area 4	No Preference	55	534.40
23489PA0060050	Rating Area 4	No Preference	56	559.08
23489PA0060050	Rating Area 4	No Preference	57	584.00
23489PA0060050	Rating Area 4	No Preference	58	610.60

23489PA0060050	Rating Area 4	No Preference	59	623.78
23489PA0060050	Rating Area 4	No Preference	60	650.38
23489PA0060050	Rating Area 4	No Preference	61	673.39
23489PA0060050	Rating Area 4	No Preference	62	688.49
23489PA0060050	Rating Area 4	No Preference	63	707.42
23489PA0060050	Rating Area 4	No Preference	64 and over	718.92
23489PA0060050	Rating Area 5	No Preference	0-14	180.28
23489PA0060050	Rating Area 5	No Preference	15	196.30
23489PA0060050	Rating Area 5	No Preference	16	202.43
23489PA0060050	Rating Area 5	No Preference	17	208.56
23489PA0060050	Rating Area 5	No Preference	18	215.16
23489PA0060050	Rating Area 5	No Preference	19	221.76
23489PA0060050	Rating Area 5	No Preference	20	228.59
23489PA0060050	Rating Area 5	No Preference	21	235.66
23489PA0060050	Rating Area 5	No Preference	22	235.66
23489PA0060050	Rating Area 5	No Preference	23	235.66
23489PA0060050	Rating Area 5	No Preference	24	235.66
23489PA0060050	Rating Area 5	No Preference	25	236.60
23489PA0060050	Rating Area 5	No Preference	26	241.32
23489PA0060050	Rating Area 5	No Preference	27	246.97
23489PA0060050	Rating Area 5	No Preference	28	256.16
23489PA0060050	Rating Area 5	No Preference	29	263.70
23489PA0060050	Rating Area 5	No Preference	30	267.47
23489PA0060050	Rating Area 5	No Preference	31	273.13
23489PA0060050	Rating Area 5	No Preference	32	278.79
23489PA0060050	Rating Area 5	No Preference	33	282.32
23489PA0060050	Rating Area 5	No Preference	34	286.09
23489PA0060050	Rating Area 5	No Preference	35	287.98
23489PA0060050	Rating Area 5	No Preference	36	289.86
23489PA0060050	Rating Area 5	No Preference	37	291.75
23489PA0060050	Rating Area 5	No Preference	38	293.63
23489PA0060050	Rating Area 5	No Preference	39	297.40
23489PA0060050	Rating Area 5	No Preference	40	301.17
23489PA0060050	Rating Area 5	No Preference	41	306.83
23489PA0060050	Rating Area 5	No Preference	42	312.25
23489PA0060050	Rating Area 5	No Preference	43	319.79
23489PA0060050	Rating Area 5	No Preference	44	329.22
23489PA0060050	Rating Area 5	No Preference	45	340.29
23489PA0060050	Rating Area 5	No Preference	46	353.49
23489PA0060050	Rating Area 5	No Preference	47	368.34
23489PA0060050	Rating Area 5	No Preference	48	385.30
23489PA0060050	Rating Area 5	No Preference	49	402.04
23489PA0060050	Rating Area 5	No Preference	50	420.89
23489PA0060050	Rating Area 5	No Preference	51	439.51
23489PA0060050	Rating Area 5	No Preference	52	460.01
23489PA0060050	Rating Area 5	No Preference	53	480.75
23489PA0060050	Rating Area 5	No Preference	54	503.13
23489PA0060050	Rating Area 5	No Preference	55	525.52
23489PA0060050	Rating Area 5	No Preference	56	549.79
23489PA0060050	Rating Area 5	No Preference	57	574.30
23489PA0060050	Rating Area 5	No Preference	58	600.46
23489PA0060050	Rating Area 5	No Preference	59	613.42
23489PA0060050	Rating Area 5	No Preference	60	639.58
23489PA0060050	Rating Area 5	No Preference	61	662.20
23489PA0060050	Rating Area 5	No Preference	62	677.05
23489PA0060050	Rating Area 5	No Preference	63	695.67
23489PA0060050	Rating Area 5	No Preference	64 and over	706.98
23489PA0060050	Rating Area 6	No Preference	0-14	209.41
23489PA0060050	Rating Area 6	No Preference	15	228.03
23489PA0060050	Rating Area 6	No Preference	16	235.14
23489PA0060050	Rating Area 6	No Preference	17	242.26
23489PA0060050	Rating Area 6	No Preference	18	249.92
23489PA0060050	Rating Area 6	No Preference	19	257.59
23489PA0060050	Rating Area 6	No Preference	20	265.53
23489PA0060050	Rating Area 6	No Preference	21	273.74
23489PA0060050	Rating Area 6	No Preference	22	273.74
23489PA0060050	Rating Area 6	No Preference	23	273.74
23489PA0060050	Rating Area 6	No Preference	24	273.74
23489PA0060050	Rating Area 6	No Preference	25	274.83
23489PA0060050	Rating Area 6	No Preference	26	280.31
23489PA0060050	Rating Area 6	No Preference	27	286.88
23489PA0060050	Rating Area 6	No Preference	28	297.56
23489PA0060050	Rating Area 6	No Preference	29	306.32
23489PA0060050	Rating Area 6	No Preference	30	310.69
23489PA0060050	Rating Area 6	No Preference	31	317.26
23489PA0060050	Rating Area 6	No Preference	32	323.83
23489PA0060050	Rating Area 6	No Preference	33	327.94
23489PA0060050	Rating Area 6	No Preference	34	332.32
23489PA0060050	Rating Area 6	No Preference	35	334.51
23489PA0060050	Rating Area 6	No Preference	36	336.70
23489PA0060050	Rating Area 6	No Preference	37	338.89
23489PA0060050	Rating Area 6	No Preference	38	341.08
23489PA0060050	Rating Area 6	No Preference	39	345.46
23489PA0060050	Rating Area 6	No Preference	40	349.84
23489PA0060050	Rating Area 6	No Preference	41	356.41
23489PA0060050	Rating Area 6	No Preference	42	362.71
23489PA0060050	Rating Area 6	No Preference	43	371.47
23489PA0060050	Rating Area 6	No Preference	44	382.41
23489PA0060050	Rating Area 6	No Preference	45	395.28
23489PA0060050	Rating Area 6	No Preference	46	410.61
23489PA0060050	Rating Area 6	No Preference	47	427.86
23489PA0060050	Rating Area 6	No Preference	48	447.56
23489PA0060050	Rating Area 6	No Preference	49	467.00
23489PA0060050	Rating Area 6	No Preference	50	488.90
23489PA0060050	Rating Area 6	No Preference	51	510.53
23489PA0060050	Rating Area 6	No Preference	52	534.34
23489PA0060050	Rating Area 6	No Preference	53	558.43
23489PA0060050	Rating Area 6	No Preference	54	584.43
23489PA0060050	Rating Area 6	No Preference	55	610.44
23489PA0060050	Rating Area 6	No Preference	56	638.64
23489PA0060050	Rating Area 6	No Preference	57	667.10
23489PA0060050	Rating Area 6	No Preference	58	697.49
23489PA0060050	Rating Area 6	No Preference	59	712.55
23489PA0060050	Rating Area 6	No Preference	60	742.93
23489PA0060050	Rating Area 6	No Preference	61	769.21
23489PA0060050	Rating Area 6	No Preference	62	786.46
23489PA0060050	Rating Area 6	No Preference	63	808.08
23489PA0060050	Rating Area 6	No Preference	64 and over	821.22
23489PA0060050	Rating Area 7	No Preference	0-14	214.49
23489PA0060050	Rating Area 7	No Preference	15	233.56
23489PA0060050	Rating Area 7	No Preference	16	240.85
23489PA0060050	Rating Area 7	No Preference	17	248.14

23489PA0060050	Rating Area 7	No Preference	18	255.99
23489PA0060050	Rating Area 7	No Preference	19	263.84
23489PA0060050	Rating Area 7	No Preference	20	271.97
23489PA0060050	Rating Area 7	No Preference	21	280.38
23489PA0060050	Rating Area 7	No Preference	22	280.38
23489PA0060050	Rating Area 7	No Preference	23	280.38
23489PA0060050	Rating Area 7	No Preference	24	280.38
23489PA0060050	Rating Area 7	No Preference	25	281.50
23489PA0060050	Rating Area 7	No Preference	26	287.11
23489PA0060050	Rating Area 7	No Preference	27	293.84
23489PA0060050	Rating Area 7	No Preference	28	304.77
23489PA0060050	Rating Area 7	No Preference	29	313.75
23489PA0060050	Rating Area 7	No Preference	30	318.23
23489PA0060050	Rating Area 7	No Preference	31	324.96
23489PA0060050	Rating Area 7	No Preference	32	331.69
23489PA0060050	Rating Area 7	No Preference	33	335.90
23489PA0060050	Rating Area 7	No Preference	34	340.38
23489PA0060050	Rating Area 7	No Preference	35	342.62
23489PA0060050	Rating Area 7	No Preference	36	344.87
23489PA0060050	Rating Area 7	No Preference	37	347.11
23489PA0060050	Rating Area 7	No Preference	38	349.35
23489PA0060050	Rating Area 7	No Preference	39	353.84
23489PA0060050	Rating Area 7	No Preference	40	358.33
23489PA0060050	Rating Area 7	No Preference	41	365.05
23489PA0060050	Rating Area 7	No Preference	42	371.50
23489PA0060050	Rating Area 7	No Preference	43	380.48
23489PA0060050	Rating Area 7	No Preference	44	391.69
23489PA0060050	Rating Area 7	No Preference	45	404.87
23489PA0060050	Rating Area 7	No Preference	46	420.57
23489PA0060050	Rating Area 7	No Preference	47	438.23
23489PA0060050	Rating Area 7	No Preference	48	458.42
23489PA0060050	Rating Area 7	No Preference	49	478.33
23489PA0060050	Rating Area 7	No Preference	50	500.76
23489PA0060050	Rating Area 7	No Preference	51	522.91
23489PA0060050	Rating Area 7	No Preference	52	547.30
23489PA0060050	Rating Area 7	No Preference	53	571.98
23489PA0060050	Rating Area 7	No Preference	54	598.61
23489PA0060050	Rating Area 7	No Preference	55	625.25
23489PA0060050	Rating Area 7	No Preference	56	654.13
23489PA0060050	Rating Area 7	No Preference	57	683.29
23489PA0060050	Rating Area 7	No Preference	58	714.41
23489PA0060050	Rating Area 7	No Preference	59	729.83
23489PA0060050	Rating Area 7	No Preference	60	760.95
23489PA0060050	Rating Area 7	No Preference	61	787.87
23489PA0060050	Rating Area 7	No Preference	62	805.53
23489PA0060050	Rating Area 7	No Preference	63	827.68
23489PA0060050	Rating Area 7	No Preference	64 and over	841.14
23489PA0060050	Rating Area 8	No Preference	0-14	204.47
23489PA0060050	Rating Area 8	No Preference	15	222.64
23489PA0060050	Rating Area 8	No Preference	16	229.59
23489PA0060050	Rating Area 8	No Preference	17	236.54
23489PA0060050	Rating Area 8	No Preference	18	244.03
23489PA0060050	Rating Area 8	No Preference	19	251.51
23489PA0060050	Rating Area 8	No Preference	20	259.26
23489PA0060050	Rating Area 8	No Preference	21	267.28
23489PA0060050	Rating Area 8	No Preference	22	267.28
23489PA0060050	Rating Area 8	No Preference	23	267.28
23489PA0060050	Rating Area 8	No Preference	24	267.28
23489PA0060050	Rating Area 8	No Preference	25	268.35
23489PA0060050	Rating Area 8	No Preference	26	273.69
23489PA0060050	Rating Area 8	No Preference	27	280.11
23489PA0060050	Rating Area 8	No Preference	28	290.53
23489PA0060050	Rating Area 8	No Preference	29	299.09
23489PA0060050	Rating Area 8	No Preference	30	303.36
23489PA0060050	Rating Area 8	No Preference	31	309.78
23489PA0060050	Rating Area 8	No Preference	32	316.19
23489PA0060050	Rating Area 8	No Preference	33	320.20
23489PA0060050	Rating Area 8	No Preference	34	324.48
23489PA0060050	Rating Area 8	No Preference	35	326.62
23489PA0060050	Rating Area 8	No Preference	36	328.75
23489PA0060050	Rating Area 8	No Preference	37	330.89
23489PA0060050	Rating Area 8	No Preference	38	333.03
23489PA0060050	Rating Area 8	No Preference	39	337.31
23489PA0060050	Rating Area 8	No Preference	40	341.58
23489PA0060050	Rating Area 8	No Preference	41	348.00
23489PA0060050	Rating Area 8	No Preference	42	354.15
23489PA0060050	Rating Area 8	No Preference	43	362.70
23489PA0060050	Rating Area 8	No Preference	44	373.39
23489PA0060050	Rating Area 8	No Preference	45	385.95
23489PA0060050	Rating Area 8	No Preference	46	400.92
23489PA0060050	Rating Area 8	No Preference	47	417.76
23489PA0060050	Rating Area 8	No Preference	48	437.00
23489PA0060050	Rating Area 8	No Preference	49	455.98
23489PA0060050	Rating Area 8	No Preference	50	477.36
23489PA0060050	Rating Area 8	No Preference	51	498.48
23489PA0060050	Rating Area 8	No Preference	52	521.73
23489PA0060050	Rating Area 8	No Preference	53	545.25
23489PA0060050	Rating Area 8	No Preference	54	570.64
23489PA0060050	Rating Area 8	No Preference	55	596.03
23489PA0060050	Rating Area 8	No Preference	56	623.56
23489PA0060050	Rating Area 8	No Preference	57	651.36
23489PA0060050	Rating Area 8	No Preference	58	681.03
23489PA0060050	Rating Area 8	No Preference	59	695.73
23489PA0060050	Rating Area 8	No Preference	60	725.40
23489PA0060050	Rating Area 8	No Preference	61	751.06
23489PA0060050	Rating Area 8	No Preference	62	767.90
23489PA0060050	Rating Area 8	No Preference	63	789.01
23489PA0060050	Rating Area 8	No Preference	64 and over	801.84
23489PA0060050	Rating Area 9	No Preference	0-14	202.73
23489PA0060050	Rating Area 9	No Preference	15	220.75
23489PA0060050	Rating Area 9	No Preference	16	227.64
23489PA0060050	Rating Area 9	No Preference	17	234.53
23489PA0060050	Rating Area 9	No Preference	18	241.95
23489PA0060050	Rating Area 9	No Preference	19	249.37
23489PA0060050	Rating Area 9	No Preference	20	257.05
23489PA0060050	Rating Area 9	No Preference	21	265.00
23489PA0060050	Rating Area 9	No Preference	22	265.00
23489PA0060050	Rating Area 9	No Preference	23	265.00
23489PA0060050	Rating Area 9	No Preference	24	265.00
23489PA0060050	Rating Area 9	No Preference	25	266.06
23489PA0060050	Rating Area 9	No Preference	26	271.36
23489PA0060050	Rating Area 9	No Preference	27	277.72

23489PA0060050	Rating Area 9	No Preference	28	288.06
23489PA0060050	Rating Area 9	No Preference	29	296.54
23489PA0060050	Rating Area 9	No Preference	30	300.78
23489PA0060050	Rating Area 9	No Preference	31	307.14
23489PA0060050	Rating Area 9	No Preference	32	313.50
23489PA0060050	Rating Area 9	No Preference	33	317.47
23489PA0060050	Rating Area 9	No Preference	34	321.71
23489PA0060050	Rating Area 9	No Preference	35	323.83
23489PA0060050	Rating Area 9	No Preference	36	325.95
23489PA0060050	Rating Area 9	No Preference	37	328.07
23489PA0060050	Rating Area 9	No Preference	38	330.19
23489PA0060050	Rating Area 9	No Preference	39	334.43
23489PA0060050	Rating Area 9	No Preference	40	338.67
23489PA0060050	Rating Area 9	No Preference	41	345.03
23489PA0060050	Rating Area 9	No Preference	42	351.13
23489PA0060050	Rating Area 9	No Preference	43	359.61
23489PA0060050	Rating Area 9	No Preference	44	370.21
23489PA0060050	Rating Area 9	No Preference	45	382.66
23489PA0060050	Rating Area 9	No Preference	46	397.50
23489PA0060050	Rating Area 9	No Preference	47	414.20
23489PA0060050	Rating Area 9	No Preference	48	433.28
23489PA0060050	Rating Area 9	No Preference	49	452.09
23489PA0060050	Rating Area 9	No Preference	50	473.29
23489PA0060050	Rating Area 9	No Preference	51	494.23
23489PA0060050	Rating Area 9	No Preference	52	517.28
23489PA0060050	Rating Area 9	No Preference	53	540.60
23489PA0060050	Rating Area 9	No Preference	54	565.78
23489PA0060050	Rating Area 9	No Preference	55	590.95
23489PA0060050	Rating Area 9	No Preference	56	618.25
23489PA0060050	Rating Area 9	No Preference	57	645.81
23489PA0060050	Rating Area 9	No Preference	58	675.22
23489PA0060050	Rating Area 9	No Preference	59	689.80
23489PA0060050	Rating Area 9	No Preference	60	719.21
23489PA0060050	Rating Area 9	No Preference	61	744.65
23489PA0060050	Rating Area 9	No Preference	62	761.35
23489PA0060050	Rating Area 9	No Preference	63	782.28
23489PA0060050	Rating Area 9	No Preference	64 and over	795.00
23489PA0060051	Rating Area 1	No Preference	0-14	271.66
23489PA0060051	Rating Area 1	No Preference	15	295.81
23489PA0060051	Rating Area 1	No Preference	16	305.04
23489PA0060051	Rating Area 1	No Preference	17	314.27
23489PA0060051	Rating Area 1	No Preference	18	324.21
23489PA0060051	Rating Area 1	No Preference	19	334.16
23489PA0060051	Rating Area 1	No Preference	20	344.46
23489PA0060051	Rating Area 1	No Preference	21	355.11
23489PA0060051	Rating Area 1	No Preference	22	355.11
23489PA0060051	Rating Area 1	No Preference	23	355.11
23489PA0060051	Rating Area 1	No Preference	24	355.11
23489PA0060051	Rating Area 1	No Preference	25	356.53
23489PA0060051	Rating Area 1	No Preference	26	363.63
23489PA0060051	Rating Area 1	No Preference	27	372.16
23489PA0060051	Rating Area 1	No Preference	28	386.01
23489PA0060051	Rating Area 1	No Preference	29	397.37
23489PA0060051	Rating Area 1	No Preference	30	403.05
23489PA0060051	Rating Area 1	No Preference	31	411.58
23489PA0060051	Rating Area 1	No Preference	32	420.09
23489PA0060051	Rating Area 1	No Preference	33	425.42
23489PA0060051	Rating Area 1	No Preference	34	431.10
23489PA0060051	Rating Area 1	No Preference	35	433.94
23489PA0060051	Rating Area 1	No Preference	36	436.78
23489PA0060051	Rating Area 1	No Preference	37	439.62
23489PA0060051	Rating Area 1	No Preference	38	442.46
23489PA0060051	Rating Area 1	No Preference	39	448.15
23489PA0060051	Rating Area 1	No Preference	40	453.83
23489PA0060051	Rating Area 1	No Preference	41	462.35
23489PA0060051	Rating Area 1	No Preference	42	470.52
23489PA0060051	Rating Area 1	No Preference	43	481.88
23489PA0060051	Rating Area 1	No Preference	44	496.09
23489PA0060051	Rating Area 1	No Preference	45	512.78
23489PA0060051	Rating Area 1	No Preference	46	532.67
23489PA0060051	Rating Area 1	No Preference	47	555.03
23489PA0060051	Rating Area 1	No Preference	48	580.60
23489PA0060051	Rating Area 1	No Preference	49	605.82
23489PA0060051	Rating Area 1	No Preference	50	634.23
23489PA0060051	Rating Area 1	No Preference	51	662.28
23489PA0060051	Rating Area 1	No Preference	52	693.17
23489PA0060051	Rating Area 1	No Preference	53	724.43
23489PA0060051	Rating Area 1	No Preference	54	758.16
23489PA0060051	Rating Area 1	No Preference	55	791.89
23489PA0060051	Rating Area 1	No Preference	56	828.47
23489PA0060051	Rating Area 1	No Preference	57	865.41
23489PA0060051	Rating Area 1	No Preference	58	904.82
23489PA0060051	Rating Area 1	No Preference	59	924.35
23489PA0060051	Rating Area 1	No Preference	60	963.77
23489PA0060051	Rating Area 1	No Preference	61	997.86
23489PA0060051	Rating Area 1	No Preference	62	1020.23
23489PA0060051	Rating Area 1	No Preference	63	1048.28
23489PA0060051	Rating Area 1	No Preference	64 and over	1065.33
23489PA0060051	Rating Area 2	No Preference	0-14	274.41
23489PA0060051	Rating Area 2	No Preference	15	298.80
23489PA0060051	Rating Area 2	No Preference	16	308.12
23489PA0060051	Rating Area 2	No Preference	17	317.45
23489PA0060051	Rating Area 2	No Preference	18	327.49
23489PA0060051	Rating Area 2	No Preference	19	337.54
23489PA0060051	Rating Area 2	No Preference	20	347.94
23489PA0060051	Rating Area 2	No Preference	21	358.70
23489PA0060051	Rating Area 2	No Preference	22	358.70
23489PA0060051	Rating Area 2	No Preference	23	358.70
23489PA0060051	Rating Area 2	No Preference	24	358.70
23489PA0060051	Rating Area 2	No Preference	25	360.13
23489PA0060051	Rating Area 2	No Preference	26	367.30
23489PA0060051	Rating Area 2	No Preference	27	375.92
23489PA0060051	Rating Area 2	No Preference	28	389.91
23489PA0060051	Rating Area 2	No Preference	29	401.39
23489PA0060051	Rating Area 2	No Preference	30	407.12
23489PA0060051	Rating Area 2	No Preference	31	415.73
23489PA0060051	Rating Area 2	No Preference	32	424.34
23489PA0060051	Rating Area 2	No Preference	33	429.73
23489PA0060051	Rating Area 2	No Preference	34	435.47
23489PA0060051	Rating Area 2	No Preference	35	438.33
23489PA0060051	Rating Area 2	No Preference	36	441.21
23489PA0060051	Rating Area 2	No Preference	37	444.07

23489PA0060051	Rating Area 2	No Preference	38	446.95
23489PA0060051	Rating Area 2	No Preference	39	452.67
23489PA0060051	Rating Area 2	No Preference	40	458.41
23489PA0060051	Rating Area 2	No Preference	41	467.03
23489PA0060051	Rating Area 2	No Preference	42	475.28
23489PA0060051	Rating Area 2	No Preference	43	486.76
23489PA0060051	Rating Area 2	No Preference	44	501.10
23489PA0060051	Rating Area 2	No Preference	45	517.96
23489PA0060051	Rating Area 2	No Preference	46	538.06
23489PA0060051	Rating Area 2	No Preference	47	560.65
23489PA0060051	Rating Area 2	No Preference	48	586.47
23489PA0060051	Rating Area 2	No Preference	49	611.95
23489PA0060051	Rating Area 2	No Preference	50	640.63
23489PA0060051	Rating Area 2	No Preference	51	668.98
23489PA0060051	Rating Area 2	No Preference	52	700.18
23489PA0060051	Rating Area 2	No Preference	53	731.74
23489PA0060051	Rating Area 2	No Preference	54	765.82
23489PA0060051	Rating Area 2	No Preference	55	799.91
23489PA0060051	Rating Area 2	No Preference	56	836.85
23489PA0060051	Rating Area 2	No Preference	57	874.15
23489PA0060051	Rating Area 2	No Preference	58	913.96
23489PA0060051	Rating Area 2	No Preference	59	933.70
23489PA0060051	Rating Area 2	No Preference	60	973.51
23489PA0060051	Rating Area 2	No Preference	61	1007.95
23489PA0060051	Rating Area 2	No Preference	62	1030.55
23489PA0060051	Rating Area 2	No Preference	63	1058.88
23489PA0060051	Rating Area 2	No Preference	64 and over	1076.10
23489PA0060051	Rating Area 3	No Preference	0-14	323.25
23489PA0060051	Rating Area 3	No Preference	15	351.98
23489PA0060051	Rating Area 3	No Preference	16	362.97
23489PA0060051	Rating Area 3	No Preference	17	373.95
23489PA0060051	Rating Area 3	No Preference	18	385.79
23489PA0060051	Rating Area 3	No Preference	19	397.62
23489PA0060051	Rating Area 3	No Preference	20	409.87
23489PA0060051	Rating Area 3	No Preference	21	422.55
23489PA0060051	Rating Area 3	No Preference	22	422.55
23489PA0060051	Rating Area 3	No Preference	23	422.55
23489PA0060051	Rating Area 3	No Preference	24	422.55
23489PA0060051	Rating Area 3	No Preference	25	424.24
23489PA0060051	Rating Area 3	No Preference	26	432.69
23489PA0060051	Rating Area 3	No Preference	27	442.83
23489PA0060051	Rating Area 3	No Preference	28	459.31
23489PA0060051	Rating Area 3	No Preference	29	472.83
23489PA0060051	Rating Area 3	No Preference	30	479.59
23489PA0060051	Rating Area 3	No Preference	31	489.74
23489PA0060051	Rating Area 3	No Preference	32	499.88
23489PA0060051	Rating Area 3	No Preference	33	506.21
23489PA0060051	Rating Area 3	No Preference	34	512.97
23489PA0060051	Rating Area 3	No Preference	35	516.35
23489PA0060051	Rating Area 3	No Preference	36	519.73
23489PA0060051	Rating Area 3	No Preference	37	523.11
23489PA0060051	Rating Area 3	No Preference	38	526.49
23489PA0060051	Rating Area 3	No Preference	39	533.26
23489PA0060051	Rating Area 3	No Preference	40	540.02
23489PA0060051	Rating Area 3	No Preference	41	550.16
23489PA0060051	Rating Area 3	No Preference	42	559.88
23489PA0060051	Rating Area 3	No Preference	43	573.40
23489PA0060051	Rating Area 3	No Preference	44	590.30
23489PA0060051	Rating Area 3	No Preference	45	610.16
23489PA0060051	Rating Area 3	No Preference	46	633.83
23489PA0060051	Rating Area 3	No Preference	47	660.45
23489PA0060051	Rating Area 3	No Preference	48	690.87
23489PA0060051	Rating Area 3	No Preference	49	720.87
23489PA0060051	Rating Area 3	No Preference	50	754.68
23489PA0060051	Rating Area 3	No Preference	51	788.06
23489PA0060051	Rating Area 3	No Preference	52	824.82
23489PA0060051	Rating Area 3	No Preference	53	862.00
23489PA0060051	Rating Area 3	No Preference	54	902.14
23489PA0060051	Rating Area 3	No Preference	55	942.28
23489PA0060051	Rating Area 3	No Preference	56	985.81
23489PA0060051	Rating Area 3	No Preference	57	1029.75
23489PA0060051	Rating Area 3	No Preference	58	1076.65
23489PA0060051	Rating Area 3	No Preference	59	1099.90
23489PA0060051	Rating Area 3	No Preference	60	1146.80
23489PA0060051	Rating Area 3	No Preference	61	1187.37
23489PA0060051	Rating Area 3	No Preference	62	1213.99
23489PA0060051	Rating Area 3	No Preference	63	1247.37
23489PA0060051	Rating Area 3	No Preference	64 and over	1267.65
23489PA0060051	Rating Area 4	No Preference	0-14	284.57
23489PA0060051	Rating Area 4	No Preference	15	309.86
23489PA0060051	Rating Area 4	No Preference	16	319.54
23489PA0060051	Rating Area 4	No Preference	17	329.21
23489PA0060051	Rating Area 4	No Preference	18	339.63
23489PA0060051	Rating Area 4	No Preference	19	350.04
23489PA0060051	Rating Area 4	No Preference	20	360.83
23489PA0060051	Rating Area 4	No Preference	21	371.99
23489PA0060051	Rating Area 4	No Preference	22	371.99
23489PA0060051	Rating Area 4	No Preference	23	371.99
23489PA0060051	Rating Area 4	No Preference	24	371.99
23489PA0060051	Rating Area 4	No Preference	25	373.48
23489PA0060051	Rating Area 4	No Preference	26	380.91
23489PA0060051	Rating Area 4	No Preference	27	389.85
23489PA0060051	Rating Area 4	No Preference	28	404.35
23489PA0060051	Rating Area 4	No Preference	29	416.26
23489PA0060051	Rating Area 4	No Preference	30	422.21
23489PA0060051	Rating Area 4	No Preference	31	431.14
23489PA0060051	Rating Area 4	No Preference	32	440.06
23489PA0060051	Rating Area 4	No Preference	33	445.64
23489PA0060051	Rating Area 4	No Preference	34	451.60
23489PA0060051	Rating Area 4	No Preference	35	454.58
23489PA0060051	Rating Area 4	No Preference	36	457.54
23489PA0060051	Rating Area 4	No Preference	37	460.52
23489PA0060051	Rating Area 4	No Preference	38	463.50
23489PA0060051	Rating Area 4	No Preference	39	469.45
23489PA0060051	Rating Area 4	No Preference	40	475.40
23489PA0060051	Rating Area 4	No Preference	41	484.33
23489PA0060051	Rating Area 4	No Preference	42	492.89
23489PA0060051	Rating Area 4	No Preference	43	504.79
23489PA0060051	Rating Area 4	No Preference	44	519.67
23489PA0060051	Rating Area 4	No Preference	45	537.15
23489PA0060051	Rating Area 4	No Preference	46	557.99
23489PA0060051	Rating Area 4	No Preference	47	581.42

23489PA0060051	Rating Area 4	No Preference	48	608.20
23489PA0060051	Rating Area 4	No Preference	49	634.62
23489PA0060051	Rating Area 4	No Preference	50	664.37
23489PA0060051	Rating Area 4	No Preference	51	693.76
23489PA0060051	Rating Area 4	No Preference	52	726.12
23489PA0060051	Rating Area 4	No Preference	53	758.86
23489PA0060051	Rating Area 4	No Preference	54	794.20
23489PA0060051	Rating Area 4	No Preference	55	829.53
23489PA0060051	Rating Area 4	No Preference	56	867.85
23489PA0060051	Rating Area 4	No Preference	57	906.54
23489PA0060051	Rating Area 4	No Preference	58	947.83
23489PA0060051	Rating Area 4	No Preference	59	968.29
23489PA0060051	Rating Area 4	No Preference	60	1009.58
23489PA0060051	Rating Area 4	No Preference	61	1045.30
23489PA0060051	Rating Area 4	No Preference	62	1068.73
23489PA0060051	Rating Area 4	No Preference	63	1098.11
23489PA0060051	Rating Area 4	No Preference	64 and over	1115.97
23489PA0060051	Rating Area 5	No Preference	0-14	279.86
23489PA0060051	Rating Area 5	No Preference	15	304.73
23489PA0060051	Rating Area 5	No Preference	16	314.24
23489PA0060051	Rating Area 5	No Preference	17	323.76
23489PA0060051	Rating Area 5	No Preference	18	334.00
23489PA0060051	Rating Area 5	No Preference	19	344.25
23489PA0060051	Rating Area 5	No Preference	20	354.86
23489PA0060051	Rating Area 5	No Preference	21	365.83
23489PA0060051	Rating Area 5	No Preference	22	365.83
23489PA0060051	Rating Area 5	No Preference	23	365.83
23489PA0060051	Rating Area 5	No Preference	24	365.83
23489PA0060051	Rating Area 5	No Preference	25	367.30
23489PA0060051	Rating Area 5	No Preference	26	374.61
23489PA0060051	Rating Area 5	No Preference	27	383.39
23489PA0060051	Rating Area 5	No Preference	28	397.66
23489PA0060051	Rating Area 5	No Preference	29	409.36
23489PA0060051	Rating Area 5	No Preference	30	415.22
23489PA0060051	Rating Area 5	No Preference	31	423.99
23489PA0060051	Rating Area 5	No Preference	32	432.78
23489PA0060051	Rating Area 5	No Preference	33	438.27
23489PA0060051	Rating Area 5	No Preference	34	444.12
23489PA0060051	Rating Area 5	No Preference	35	447.04
23489PA0060051	Rating Area 5	No Preference	36	449.98
23489PA0060051	Rating Area 5	No Preference	37	452.90
23489PA0060051	Rating Area 5	No Preference	38	455.83
23489PA0060051	Rating Area 5	No Preference	39	461.67
23489PA0060051	Rating Area 5	No Preference	40	467.53
23489PA0060051	Rating Area 5	No Preference	41	476.31
23489PA0060051	Rating Area 5	No Preference	42	484.72
23489PA0060051	Rating Area 5	No Preference	43	496.43
23489PA0060051	Rating Area 5	No Preference	44	511.06
23489PA0060051	Rating Area 5	No Preference	45	528.26
23489PA0060051	Rating Area 5	No Preference	46	548.75
23489PA0060051	Rating Area 5	No Preference	47	571.79
23489PA0060051	Rating Area 5	No Preference	48	598.13
23489PA0060051	Rating Area 5	No Preference	49	624.11
23489PA0060051	Rating Area 5	No Preference	50	653.37
23489PA0060051	Rating Area 5	No Preference	51	682.27
23489PA0060051	Rating Area 5	No Preference	52	714.10
23489PA0060051	Rating Area 5	No Preference	53	746.29
23489PA0060051	Rating Area 5	No Preference	54	781.05
23489PA0060051	Rating Area 5	No Preference	55	815.81
23489PA0060051	Rating Area 5	No Preference	56	853.48
23489PA0060051	Rating Area 5	No Preference	57	891.53
23489PA0060051	Rating Area 5	No Preference	58	932.13
23489PA0060051	Rating Area 5	No Preference	59	952.26
23489PA0060051	Rating Area 5	No Preference	60	992.86
23489PA0060051	Rating Area 5	No Preference	61	1027.99
23489PA0060051	Rating Area 5	No Preference	62	1051.03
23489PA0060051	Rating Area 5	No Preference	63	1079.93
23489PA0060051	Rating Area 5	No Preference	64 and over	1097.49
23489PA0060051	Rating Area 6	No Preference	0-14	325.08
23489PA0060051	Rating Area 6	No Preference	15	353.97
23489PA0060051	Rating Area 6	No Preference	16	365.02
23489PA0060051	Rating Area 6	No Preference	17	376.07
23489PA0060051	Rating Area 6	No Preference	18	387.97
23489PA0060051	Rating Area 6	No Preference	19	399.87
23489PA0060051	Rating Area 6	No Preference	20	412.19
23489PA0060051	Rating Area 6	No Preference	21	424.94
23489PA0060051	Rating Area 6	No Preference	22	424.94
23489PA0060051	Rating Area 6	No Preference	23	424.94
23489PA0060051	Rating Area 6	No Preference	24	424.94
23489PA0060051	Rating Area 6	No Preference	25	426.64
23489PA0060051	Rating Area 6	No Preference	26	435.14
23489PA0060051	Rating Area 6	No Preference	27	445.33
23489PA0060051	Rating Area 6	No Preference	28	461.91
23489PA0060051	Rating Area 6	No Preference	29	475.51
23489PA0060051	Rating Area 6	No Preference	30	482.31
23489PA0060051	Rating Area 6	No Preference	31	492.51
23489PA0060051	Rating Area 6	No Preference	32	502.70
23489PA0060051	Rating Area 6	No Preference	33	509.07
23489PA0060051	Rating Area 6	No Preference	34	515.88
23489PA0060051	Rating Area 6	No Preference	35	519.28
23489PA0060051	Rating Area 6	No Preference	36	522.67
23489PA0060051	Rating Area 6	No Preference	37	526.07
23489PA0060051	Rating Area 6	No Preference	38	529.48
23489PA0060051	Rating Area 6	No Preference	39	536.27
23489PA0060051	Rating Area 6	No Preference	40	543.07
23489PA0060051	Rating Area 6	No Preference	41	553.27
23489PA0060051	Rating Area 6	No Preference	42	563.04
23489PA0060051	Rating Area 6	No Preference	43	576.64
23489PA0060051	Rating Area 6	No Preference	44	593.64
23489PA0060051	Rating Area 6	No Preference	45	613.61
23489PA0060051	Rating Area 6	No Preference	46	637.42
23489PA0060051	Rating Area 6	No Preference	47	664.18
23489PA0060051	Rating Area 6	No Preference	48	694.78
23489PA0060051	Rating Area 6	No Preference	49	724.95
23489PA0060051	Rating Area 6	No Preference	50	758.94
23489PA0060051	Rating Area 6	No Preference	51	792.51
23489PA0060051	Rating Area 6	No Preference	52	829.49
23489PA0060051	Rating Area 6	No Preference	53	866.88
23489PA0060051	Rating Area 6	No Preference	54	907.25
23489PA0060051	Rating Area 6	No Preference	55	947.61
23489PA0060051	Rating Area 6	No Preference	56	991.39
23489PA0060051	Rating Area 6	No Preference	57	1035.58

23489PA0060051	Rating Area 6	No Preference	58	1082.75
23489PA0060051	Rating Area 6	No Preference	59	1106.12
23489PA0060051	Rating Area 6	No Preference	60	1153.28
23489PA0060051	Rating Area 6	No Preference	61	1194.08
23489PA0060051	Rating Area 6	No Preference	62	1220.85
23489PA0060051	Rating Area 6	No Preference	63	1254.43
23489PA0060051	Rating Area 6	No Preference	64 and over	1274.82
23489PA0060051	Rating Area 7	No Preference	0-14	332.96
23489PA0060051	Rating Area 7	No Preference	15	362.55
23489PA0060051	Rating Area 7	No Preference	16	373.87
23489PA0060051	Rating Area 7	No Preference	17	385.19
23489PA0060051	Rating Area 7	No Preference	18	397.38
23489PA0060051	Rating Area 7	No Preference	19	409.56
23489PA0060051	Rating Area 7	No Preference	20	422.18
23489PA0060051	Rating Area 7	No Preference	21	435.24
23489PA0060051	Rating Area 7	No Preference	22	435.24
23489PA0060051	Rating Area 7	No Preference	23	435.24
23489PA0060051	Rating Area 7	No Preference	24	435.24
23489PA0060051	Rating Area 7	No Preference	25	436.98
23489PA0060051	Rating Area 7	No Preference	26	445.69
23489PA0060051	Rating Area 7	No Preference	27	456.14
23489PA0060051	Rating Area 7	No Preference	28	473.10
23489PA0060051	Rating Area 7	No Preference	29	487.03
23489PA0060051	Rating Area 7	No Preference	30	494.00
23489PA0060051	Rating Area 7	No Preference	31	504.45
23489PA0060051	Rating Area 7	No Preference	32	514.89
23489PA0060051	Rating Area 7	No Preference	33	521.41
23489PA0060051	Rating Area 7	No Preference	34	528.38
23489PA0060051	Rating Area 7	No Preference	35	531.86
23489PA0060051	Rating Area 7	No Preference	36	535.34
23489PA0060051	Rating Area 7	No Preference	37	538.83
23489PA0060051	Rating Area 7	No Preference	38	542.31
23489PA0060051	Rating Area 7	No Preference	39	549.27
23489PA0060051	Rating Area 7	No Preference	40	556.24
23489PA0060051	Rating Area 7	No Preference	41	566.69
23489PA0060051	Rating Area 7	No Preference	42	576.69
23489PA0060051	Rating Area 7	No Preference	43	590.62
23489PA0060051	Rating Area 7	No Preference	44	608.03
23489PA0060051	Rating Area 7	No Preference	45	628.48
23489PA0060051	Rating Area 7	No Preference	46	652.86
23489PA0060051	Rating Area 7	No Preference	47	680.28
23489PA0060051	Rating Area 7	No Preference	48	711.62
23489PA0060051	Rating Area 7	No Preference	49	742.52
23489PA0060051	Rating Area 7	No Preference	50	777.34
23489PA0060051	Rating Area 7	No Preference	51	811.72
23489PA0060051	Rating Area 7	No Preference	52	849.58
23489PA0060051	Rating Area 7	No Preference	53	887.89
23489PA0060051	Rating Area 7	No Preference	54	929.24
23489PA0060051	Rating Area 7	No Preference	55	970.58
23489PA0060051	Rating Area 7	No Preference	56	1015.41
23489PA0060051	Rating Area 7	No Preference	57	1060.68
23489PA0060051	Rating Area 7	No Preference	58	1109.00
23489PA0060051	Rating Area 7	No Preference	59	1132.93
23489PA0060051	Rating Area 7	No Preference	60	1181.24
23489PA0060051	Rating Area 7	No Preference	61	1223.03
23489PA0060051	Rating Area 7	No Preference	62	1250.44
23489PA0060051	Rating Area 7	No Preference	63	1284.82
23489PA0060051	Rating Area 7	No Preference	64 and over	1305.72
23489PA0060051	Rating Area 8	No Preference	0-14	317.41
23489PA0060051	Rating Area 8	No Preference	15	345.62
23489PA0060051	Rating Area 8	No Preference	16	356.40
23489PA0060051	Rating Area 8	No Preference	17	367.19
23489PA0060051	Rating Area 8	No Preference	18	378.81
23489PA0060051	Rating Area 8	No Preference	19	390.43
23489PA0060051	Rating Area 8	No Preference	20	402.46
23489PA0060051	Rating Area 8	No Preference	21	414.91
23489PA0060051	Rating Area 8	No Preference	22	414.91
23489PA0060051	Rating Area 8	No Preference	23	414.91
23489PA0060051	Rating Area 8	No Preference	24	414.91
23489PA0060051	Rating Area 8	No Preference	25	416.57
23489PA0060051	Rating Area 8	No Preference	26	424.87
23489PA0060051	Rating Area 8	No Preference	27	434.82
23489PA0060051	Rating Area 8	No Preference	28	451.01
23489PA0060051	Rating Area 8	No Preference	29	464.29
23489PA0060051	Rating Area 8	No Preference	30	470.92
23489PA0060051	Rating Area 8	No Preference	31	480.89
23489PA0060051	Rating Area 8	No Preference	32	490.84
23489PA0060051	Rating Area 8	No Preference	33	497.06
23489PA0060051	Rating Area 8	No Preference	34	503.70
23489PA0060051	Rating Area 8	No Preference	35	507.02
23489PA0060051	Rating Area 8	No Preference	36	510.34
23489PA0060051	Rating Area 8	No Preference	37	513.66
23489PA0060051	Rating Area 8	No Preference	38	516.97
23489PA0060051	Rating Area 8	No Preference	39	523.62
23489PA0060051	Rating Area 8	No Preference	40	530.25
23489PA0060051	Rating Area 8	No Preference	41	540.22
23489PA0060051	Rating Area 8	No Preference	42	549.76
23489PA0060051	Rating Area 8	No Preference	43	563.03
23489PA0060051	Rating Area 8	No Preference	44	579.63
23489PA0060051	Rating Area 8	No Preference	45	599.13
23489PA0060051	Rating Area 8	No Preference	46	622.37
23489PA0060051	Rating Area 8	No Preference	47	648.50
23489PA0060051	Rating Area 8	No Preference	48	678.38
23489PA0060051	Rating Area 8	No Preference	49	707.83
23489PA0060051	Rating Area 8	No Preference	50	741.03
23489PA0060051	Rating Area 8	No Preference	51	773.81
23489PA0060051	Rating Area 8	No Preference	52	809.91
23489PA0060051	Rating Area 8	No Preference	53	846.42
23489PA0060051	Rating Area 8	No Preference	54	885.83
23489PA0060051	Rating Area 8	No Preference	55	925.25
23489PA0060051	Rating Area 8	No Preference	56	967.98
23489PA0060051	Rating Area 8	No Preference	57	1011.14
23489PA0060051	Rating Area 8	No Preference	58	1057.19
23489PA0060051	Rating Area 8	No Preference	59	1080.01
23489PA0060051	Rating Area 8	No Preference	60	1126.07
23489PA0060051	Rating Area 8	No Preference	61	1165.90
23489PA0060051	Rating Area 8	No Preference	62	1192.03
23489PA0060051	Rating Area 8	No Preference	63	1224.82
23489PA0060051	Rating Area 8	No Preference	64 and over	1244.73
23489PA0060051	Rating Area 9	No Preference	0-14	314.70
23489PA0060051	Rating Area 9	No Preference	15	342.67
23489PA0060051	Rating Area 9	No Preference	16	353.37

23489PA0060051	Rating Area 9	No Preference	17	364.07
23489PA0060051	Rating Area 9	No Preference	18	375.58
23489PA0060051	Rating Area 9	No Preference	19	387.09
23489PA0060051	Rating Area 9	No Preference	20	399.03
23489PA0060051	Rating Area 9	No Preference	21	411.37
23489PA0060051	Rating Area 9	No Preference	22	411.37
23489PA0060051	Rating Area 9	No Preference	23	411.37
23489PA0060051	Rating Area 9	No Preference	24	411.37
23489PA0060051	Rating Area 9	No Preference	25	413.02
23489PA0060051	Rating Area 9	No Preference	26	421.24
23489PA0060051	Rating Area 9	No Preference	27	431.12
23489PA0060051	Rating Area 9	No Preference	28	447.16
23489PA0060051	Rating Area 9	No Preference	29	460.32
23489PA0060051	Rating Area 9	No Preference	30	466.91
23489PA0060051	Rating Area 9	No Preference	31	476.77
23489PA0060051	Rating Area 9	No Preference	32	486.65
23489PA0060051	Rating Area 9	No Preference	33	492.82
23489PA0060051	Rating Area 9	No Preference	34	499.40
23489PA0060051	Rating Area 9	No Preference	35	502.70
23489PA0060051	Rating Area 9	No Preference	36	505.99
23489PA0060051	Rating Area 9	No Preference	37	509.28
23489PA0060051	Rating Area 9	No Preference	38	512.56
23489PA0060051	Rating Area 9	No Preference	39	519.15
23489PA0060051	Rating Area 9	No Preference	40	525.73
23489PA0060051	Rating Area 9	No Preference	41	535.60
23489PA0060051	Rating Area 9	No Preference	42	545.06
23489PA0060051	Rating Area 9	No Preference	43	558.23
23489PA0060051	Rating Area 9	No Preference	44	574.68
23489PA0060051	Rating Area 9	No Preference	45	594.02
23489PA0060051	Rating Area 9	No Preference	46	617.06
23489PA0060051	Rating Area 9	No Preference	47	642.97
23489PA0060051	Rating Area 9	No Preference	48	672.59
23489PA0060051	Rating Area 9	No Preference	49	701.80
23489PA0060051	Rating Area 9	No Preference	50	734.71
23489PA0060051	Rating Area 9	No Preference	51	767.20
23489PA0060051	Rating Area 9	No Preference	52	802.99
23489PA0060051	Rating Area 9	No Preference	53	839.19
23489PA0060051	Rating Area 9	No Preference	54	878.28
23489PA0060051	Rating Area 9	No Preference	55	917.36
23489PA0060051	Rating Area 9	No Preference	56	959.72
23489PA0060051	Rating Area 9	No Preference	57	1002.51
23489PA0060051	Rating Area 9	No Preference	58	1048.17
23489PA0060051	Rating Area 9	No Preference	59	1070.80
23489PA0060051	Rating Area 9	No Preference	60	1116.46
23489PA0060051	Rating Area 9	No Preference	61	1155.94
23489PA0060051	Rating Area 9	No Preference	62	1181.87
23489PA0060051	Rating Area 9	No Preference	63	1214.36
23489PA0060051	Rating Area 9	No Preference	64 and over	1234.11
23489PA0060054	Rating Area 1	No Preference	0-14	327.76
23489PA0060054	Rating Area 1	No Preference	15	356.89
23489PA0060054	Rating Area 1	No Preference	16	368.03
23489PA0060054	Rating Area 1	No Preference	17	379.17
23489PA0060054	Rating Area 1	No Preference	18	391.17
23489PA0060054	Rating Area 1	No Preference	19	403.16
23489PA0060054	Rating Area 1	No Preference	20	415.58
23489PA0060054	Rating Area 1	No Preference	21	428.44
23489PA0060054	Rating Area 1	No Preference	22	428.44
23489PA0060054	Rating Area 1	No Preference	23	428.44
23489PA0060054	Rating Area 1	No Preference	24	428.44
23489PA0060054	Rating Area 1	No Preference	25	430.15
23489PA0060054	Rating Area 1	No Preference	26	438.73
23489PA0060054	Rating Area 1	No Preference	27	449.00
23489PA0060054	Rating Area 1	No Preference	28	465.71
23489PA0060054	Rating Area 1	No Preference	29	479.43
23489PA0060054	Rating Area 1	No Preference	30	486.28
23489PA0060054	Rating Area 1	No Preference	31	496.56
23489PA0060054	Rating Area 1	No Preference	32	506.85
23489PA0060054	Rating Area 1	No Preference	33	513.27
23489PA0060054	Rating Area 1	No Preference	34	520.13
23489PA0060054	Rating Area 1	No Preference	35	523.55
23489PA0060054	Rating Area 1	No Preference	36	526.98
23489PA0060054	Rating Area 1	No Preference	37	530.41
23489PA0060054	Rating Area 1	No Preference	38	533.84
23489PA0060054	Rating Area 1	No Preference	39	540.69
23489PA0060054	Rating Area 1	No Preference	40	547.55
23489PA0060054	Rating Area 1	No Preference	41	557.83
23489PA0060054	Rating Area 1	No Preference	42	567.68
23489PA0060054	Rating Area 1	No Preference	43	581.40
23489PA0060054	Rating Area 1	No Preference	44	598.53
23489PA0060054	Rating Area 1	No Preference	45	618.67
23489PA0060054	Rating Area 1	No Preference	46	642.66
23489PA0060054	Rating Area 1	No Preference	47	669.66
23489PA0060054	Rating Area 1	No Preference	48	700.50
23489PA0060054	Rating Area 1	No Preference	49	730.92
23489PA0060054	Rating Area 1	No Preference	50	765.19
23489PA0060054	Rating Area 1	No Preference	51	799.04
23489PA0060054	Rating Area 1	No Preference	52	836.32
23489PA0060054	Rating Area 1	No Preference	53	874.01
23489PA0060054	Rating Area 1	No Preference	54	914.72
23489PA0060054	Rating Area 1	No Preference	55	955.42
23489PA0060054	Rating Area 1	No Preference	56	999.55
23489PA0060054	Rating Area 1	No Preference	57	1044.10
23489PA0060054	Rating Area 1	No Preference	58	1091.66
23489PA0060054	Rating Area 1	No Preference	59	1115.23
23489PA0060054	Rating Area 1	No Preference	60	1162.79
23489PA0060054	Rating Area 1	No Preference	61	1203.92
23489PA0060054	Rating Area 1	No Preference	62	1230.91
23489PA0060054	Rating Area 1	No Preference	63	1264.76
23489PA0060054	Rating Area 1	No Preference	64 and over	1285.32
23489PA0060054	Rating Area 2	No Preference	0-14	331.07
23489PA0060054	Rating Area 2	No Preference	15	360.49
23489PA0060054	Rating Area 2	No Preference	16	371.75
23489PA0060054	Rating Area 2	No Preference	17	383.00
23489PA0060054	Rating Area 2	No Preference	18	395.12
23489PA0060054	Rating Area 2	No Preference	19	407.24
23489PA0060054	Rating Area 2	No Preference	20	419.79
23489PA0060054	Rating Area 2	No Preference	21	432.77
23489PA0060054	Rating Area 2	No Preference	22	432.77
23489PA0060054	Rating Area 2	No Preference	23	432.77
23489PA0060054	Rating Area 2	No Preference	24	432.77
23489PA0060054	Rating Area 2	No Preference	25	434.50
23489PA0060054	Rating Area 2	No Preference	26	443.16

23489PA0060054	Rating Area 2	No Preference	27	453.54
23489PA0060054	Rating Area 2	No Preference	28	470.42
23489PA0060054	Rating Area 2	No Preference	29	484.27
23489PA0060054	Rating Area 2	No Preference	30	491.20
23489PA0060054	Rating Area 2	No Preference	31	501.58
23489PA0060054	Rating Area 2	No Preference	32	511.97
23489PA0060054	Rating Area 2	No Preference	33	518.46
23489PA0060054	Rating Area 2	No Preference	34	525.39
23489PA0060054	Rating Area 2	No Preference	35	528.85
23489PA0060054	Rating Area 2	No Preference	36	532.31
23489PA0060054	Rating Area 2	No Preference	37	535.77
23489PA0060054	Rating Area 2	No Preference	38	539.24
23489PA0060054	Rating Area 2	No Preference	39	546.15
23489PA0060054	Rating Area 2	No Preference	40	553.08
23489PA0060054	Rating Area 2	No Preference	41	563.46
23489PA0060054	Rating Area 2	No Preference	42	573.42
23489PA0060054	Rating Area 2	No Preference	43	587.27
23489PA0060054	Rating Area 2	No Preference	44	604.58
23489PA0060054	Rating Area 2	No Preference	45	624.92
23489PA0060054	Rating Area 2	No Preference	46	649.16
23489PA0060054	Rating Area 2	No Preference	47	676.42
23489PA0060054	Rating Area 2	No Preference	48	707.58
23489PA0060054	Rating Area 2	No Preference	49	738.31
23489PA0060054	Rating Area 2	No Preference	50	772.92
23489PA0060054	Rating Area 2	No Preference	51	807.11
23489PA0060054	Rating Area 2	No Preference	52	844.77
23489PA0060054	Rating Area 2	No Preference	53	882.85
23489PA0060054	Rating Area 2	No Preference	54	923.97
23489PA0060054	Rating Area 2	No Preference	55	965.08
23489PA0060054	Rating Area 2	No Preference	56	1009.65
23489PA0060054	Rating Area 2	No Preference	57	1054.66
23489PA0060054	Rating Area 2	No Preference	58	1102.70
23489PA0060054	Rating Area 2	No Preference	59	1126.50
23489PA0060054	Rating Area 2	No Preference	60	1174.54
23489PA0060054	Rating Area 2	No Preference	61	1216.08
23489PA0060054	Rating Area 2	No Preference	62	1243.35
23489PA0060054	Rating Area 2	No Preference	63	1277.54
23489PA0060054	Rating Area 2	No Preference	64 and over	1298.31
23489PA0060054	Rating Area 3	No Preference	0-14	390.00
23489PA0060054	Rating Area 3	No Preference	15	424.67
23489PA0060054	Rating Area 3	No Preference	16	437.91
23489PA0060054	Rating Area 3	No Preference	17	451.17
23489PA0060054	Rating Area 3	No Preference	18	465.45
23489PA0060054	Rating Area 3	No Preference	19	479.72
23489PA0060054	Rating Area 3	No Preference	20	494.51
23489PA0060054	Rating Area 3	No Preference	21	509.80
23489PA0060054	Rating Area 3	No Preference	22	509.80
23489PA0060054	Rating Area 3	No Preference	23	509.80
23489PA0060054	Rating Area 3	No Preference	24	509.80
23489PA0060054	Rating Area 3	No Preference	25	511.84
23489PA0060054	Rating Area 3	No Preference	26	522.03
23489PA0060054	Rating Area 3	No Preference	27	534.27
23489PA0060054	Rating Area 3	No Preference	28	554.15
23489PA0060054	Rating Area 3	No Preference	29	570.46
23489PA0060054	Rating Area 3	No Preference	30	578.63
23489PA0060054	Rating Area 3	No Preference	31	590.86
23489PA0060054	Rating Area 3	No Preference	32	603.09
23489PA0060054	Rating Area 3	No Preference	33	610.74
23489PA0060054	Rating Area 3	No Preference	34	618.89
23489PA0060054	Rating Area 3	No Preference	35	622.98
23489PA0060054	Rating Area 3	No Preference	36	627.06
23489PA0060054	Rating Area 3	No Preference	37	631.13
23489PA0060054	Rating Area 3	No Preference	38	635.21
23489PA0060054	Rating Area 3	No Preference	39	643.37
23489PA0060054	Rating Area 3	No Preference	40	651.52
23489PA0060054	Rating Area 3	No Preference	41	663.76
23489PA0060054	Rating Area 3	No Preference	42	675.49
23489PA0060054	Rating Area 3	No Preference	43	691.80
23489PA0060054	Rating Area 3	No Preference	44	712.19
23489PA0060054	Rating Area 3	No Preference	45	736.15
23489PA0060054	Rating Area 3	No Preference	46	764.70
23489PA0060054	Rating Area 3	No Preference	47	796.81
23489PA0060054	Rating Area 3	No Preference	48	833.53
23489PA0060054	Rating Area 3	No Preference	49	869.72
23489PA0060054	Rating Area 3	No Preference	50	910.51
23489PA0060054	Rating Area 3	No Preference	51	950.77
23489PA0060054	Rating Area 3	No Preference	52	995.13
23489PA0060054	Rating Area 3	No Preference	53	1040.00
23489PA0060054	Rating Area 3	No Preference	54	1088.43
23489PA0060054	Rating Area 3	No Preference	55	1136.86
23489PA0060054	Rating Area 3	No Preference	56	1189.37
23489PA0060054	Rating Area 3	No Preference	57	1242.39
23489PA0060054	Rating Area 3	No Preference	58	1298.97
23489PA0060054	Rating Area 3	No Preference	59	1327.01
23489PA0060054	Rating Area 3	No Preference	60	1383.59
23489PA0060054	Rating Area 3	No Preference	61	1432.54
23489PA0060054	Rating Area 3	No Preference	62	1464.65
23489PA0060054	Rating Area 3	No Preference	63	1504.93
23489PA0060054	Rating Area 3	No Preference	64 and over	1529.40
23489PA0060054	Rating Area 4	No Preference	0-14	343.33
23489PA0060054	Rating Area 4	No Preference	15	373.85
23489PA0060054	Rating Area 4	No Preference	16	385.51
23489PA0060054	Rating Area 4	No Preference	17	397.19
23489PA0060054	Rating Area 4	No Preference	18	409.75
23489PA0060054	Rating Area 4	No Preference	19	422.32
23489PA0060054	Rating Area 4	No Preference	20	435.34
23489PA0060054	Rating Area 4	No Preference	21	448.80
23489PA0060054	Rating Area 4	No Preference	22	448.80
23489PA0060054	Rating Area 4	No Preference	23	448.80
23489PA0060054	Rating Area 4	No Preference	24	448.80
23489PA0060054	Rating Area 4	No Preference	25	450.60
23489PA0060054	Rating Area 4	No Preference	26	459.57
23489PA0060054	Rating Area 4	No Preference	27	470.35
23489PA0060054	Rating Area 4	No Preference	28	487.85
23489PA0060054	Rating Area 4	No Preference	29	502.21
23489PA0060054	Rating Area 4	No Preference	30	509.38
23489PA0060054	Rating Area 4	No Preference	31	520.16
23489PA0060054	Rating Area 4	No Preference	32	530.93
23489PA0060054	Rating Area 4	No Preference	33	537.66
23489PA0060054	Rating Area 4	No Preference	34	544.85
23489PA0060054	Rating Area 4	No Preference	35	548.43
23489PA0060054	Rating Area 4	No Preference	36	552.03

23489PA0060054	Rating Area 4	No Preference	37	555.61
23489PA0060054	Rating Area 4	No Preference	38	559.21
23489PA0060054	Rating Area 4	No Preference	39	566.38
23489PA0060054	Rating Area 4	No Preference	40	573.56
23489PA0060054	Rating Area 4	No Preference	41	584.34
23489PA0060054	Rating Area 4	No Preference	42	594.66
23489PA0060054	Rating Area 4	No Preference	43	609.03
23489PA0060054	Rating Area 4	No Preference	44	626.98
23489PA0060054	Rating Area 4	No Preference	45	648.06
23489PA0060054	Rating Area 4	No Preference	46	673.21
23489PA0060054	Rating Area 4	No Preference	47	701.48
23489PA0060054	Rating Area 4	No Preference	48	733.79
23489PA0060054	Rating Area 4	No Preference	49	765.65
23489PA0060054	Rating Area 4	No Preference	50	801.55
23489PA0060054	Rating Area 4	No Preference	51	837.02
23489PA0060054	Rating Area 4	No Preference	52	876.05
23489PA0060054	Rating Area 4	No Preference	53	915.55
23489PA0060054	Rating Area 4	No Preference	54	958.18
23489PA0060054	Rating Area 4	No Preference	55	1000.83
23489PA0060054	Rating Area 4	No Preference	56	1047.05
23489PA0060054	Rating Area 4	No Preference	57	1093.72
23489PA0060054	Rating Area 4	No Preference	58	1143.54
23489PA0060054	Rating Area 4	No Preference	59	1168.22
23489PA0060054	Rating Area 4	No Preference	60	1218.04
23489PA0060054	Rating Area 4	No Preference	61	1261.13
23489PA0060054	Rating Area 4	No Preference	62	1289.40
23489PA0060054	Rating Area 4	No Preference	63	1324.85
23489PA0060054	Rating Area 4	No Preference	64 and over	1346.40
23489PA0060054	Rating Area 5	No Preference	0-14	337.65
23489PA0060054	Rating Area 5	No Preference	15	367.66
23489PA0060054	Rating Area 5	No Preference	16	379.13
23489PA0060054	Rating Area 5	No Preference	17	390.62
23489PA0060054	Rating Area 5	No Preference	18	402.97
23489PA0060054	Rating Area 5	No Preference	19	415.33
23489PA0060054	Rating Area 5	No Preference	20	428.13
23489PA0060054	Rating Area 5	No Preference	21	441.37
23489PA0060054	Rating Area 5	No Preference	22	441.37
23489PA0060054	Rating Area 5	No Preference	23	441.37
23489PA0060054	Rating Area 5	No Preference	24	441.37
23489PA0060054	Rating Area 5	No Preference	25	443.13
23489PA0060054	Rating Area 5	No Preference	26	451.96
23489PA0060054	Rating Area 5	No Preference	27	462.56
23489PA0060054	Rating Area 5	No Preference	28	479.77
23489PA0060054	Rating Area 5	No Preference	29	493.89
23489PA0060054	Rating Area 5	No Preference	30	500.96
23489PA0060054	Rating Area 5	No Preference	31	511.55
23489PA0060054	Rating Area 5	No Preference	32	522.14
23489PA0060054	Rating Area 5	No Preference	33	528.76
23489PA0060054	Rating Area 5	No Preference	34	535.82
23489PA0060054	Rating Area 5	No Preference	35	539.36
23489PA0060054	Rating Area 5	No Preference	36	542.89
23489PA0060054	Rating Area 5	No Preference	37	546.42
23489PA0060054	Rating Area 5	No Preference	38	549.95
23489PA0060054	Rating Area 5	No Preference	39	557.01
23489PA0060054	Rating Area 5	No Preference	40	564.07
23489PA0060054	Rating Area 5	No Preference	41	574.67
23489PA0060054	Rating Area 5	No Preference	42	584.82
23489PA0060054	Rating Area 5	No Preference	43	598.94
23489PA0060054	Rating Area 5	No Preference	44	616.60
23489PA0060054	Rating Area 5	No Preference	45	637.34
23489PA0060054	Rating Area 5	No Preference	46	662.06
23489PA0060054	Rating Area 5	No Preference	47	689.87
23489PA0060054	Rating Area 5	No Preference	48	721.64
23489PA0060054	Rating Area 5	No Preference	49	752.97
23489PA0060054	Rating Area 5	No Preference	50	788.29
23489PA0060054	Rating Area 5	No Preference	51	823.15
23489PA0060054	Rating Area 5	No Preference	52	861.55
23489PA0060054	Rating Area 5	No Preference	53	900.40
23489PA0060054	Rating Area 5	No Preference	54	942.33
23489PA0060054	Rating Area 5	No Preference	55	984.26
23489PA0060054	Rating Area 5	No Preference	56	1029.72
23489PA0060054	Rating Area 5	No Preference	57	1075.61
23489PA0060054	Rating Area 5	No Preference	58	1124.61
23489PA0060054	Rating Area 5	No Preference	59	1148.88
23489PA0060054	Rating Area 5	No Preference	60	1197.87
23489PA0060054	Rating Area 5	No Preference	61	1240.25
23489PA0060054	Rating Area 5	No Preference	62	1268.05
23489PA0060054	Rating Area 5	No Preference	63	1302.92
23489PA0060054	Rating Area 5	No Preference	64 and over	1324.11
23489PA0060054	Rating Area 6	No Preference	0-14	392.21
23489PA0060054	Rating Area 6	No Preference	15	427.08
23489PA0060054	Rating Area 6	No Preference	16	440.40
23489PA0060054	Rating Area 6	No Preference	17	453.73
23489PA0060054	Rating Area 6	No Preference	18	468.09
23489PA0060054	Rating Area 6	No Preference	19	482.44
23489PA0060054	Rating Area 6	No Preference	20	497.31
23489PA0060054	Rating Area 6	No Preference	21	512.69
23489PA0060054	Rating Area 6	No Preference	22	512.69
23489PA0060054	Rating Area 6	No Preference	23	512.69
23489PA0060054	Rating Area 6	No Preference	24	512.69
23489PA0060054	Rating Area 6	No Preference	25	514.74
23489PA0060054	Rating Area 6	No Preference	26	525.00
23489PA0060054	Rating Area 6	No Preference	27	537.30
23489PA0060054	Rating Area 6	No Preference	28	557.29
23489PA0060054	Rating Area 6	No Preference	29	573.70
23489PA0060054	Rating Area 6	No Preference	30	581.91
23489PA0060054	Rating Area 6	No Preference	31	594.21
23489PA0060054	Rating Area 6	No Preference	32	606.51
23489PA0060054	Rating Area 6	No Preference	33	614.20
23489PA0060054	Rating Area 6	No Preference	34	622.41
23489PA0060054	Rating Area 6	No Preference	35	626.51
23489PA0060054	Rating Area 6	No Preference	36	630.61
23489PA0060054	Rating Area 6	No Preference	37	634.71
23489PA0060054	Rating Area 6	No Preference	38	638.82
23489PA0060054	Rating Area 6	No Preference	39	647.01
23489PA0060054	Rating Area 6	No Preference	40	655.21
23489PA0060054	Rating Area 6	No Preference	41	667.52
23489PA0060054	Rating Area 6	No Preference	42	679.32
23489PA0060054	Rating Area 6	No Preference	43	695.72
23489PA0060054	Rating Area 6	No Preference	44	716.23
23489PA0060054	Rating Area 6	No Preference	45	740.32
23489PA0060054	Rating Area 6	No Preference	46	769.04

23489PA0060054	Rating Area 6	No Preference	47	801.33
23489PA0060054	Rating Area 6	No Preference	48	838.25
23489PA0060054	Rating Area 6	No Preference	49	874.65
23489PA0060054	Rating Area 6	No Preference	50	915.66
23489PA0060054	Rating Area 6	No Preference	51	956.16
23489PA0060054	Rating Area 6	No Preference	52	1000.77
23489PA0060054	Rating Area 6	No Preference	53	1045.89
23489PA0060054	Rating Area 6	No Preference	54	1094.60
23489PA0060054	Rating Area 6	No Preference	55	1143.30
23489PA0060054	Rating Area 6	No Preference	56	1196.11
23489PA0060054	Rating Area 6	No Preference	57	1249.43
23489PA0060054	Rating Area 6	No Preference	58	1306.34
23489PA0060054	Rating Area 6	No Preference	59	1334.53
23489PA0060054	Rating Area 6	No Preference	60	1391.44
23489PA0060054	Rating Area 6	No Preference	61	1440.66
23489PA0060054	Rating Area 6	No Preference	62	1472.96
23489PA0060054	Rating Area 6	No Preference	63	1513.46
23489PA0060054	Rating Area 6	No Preference	64 and over	1538.07
23489PA0060054	Rating Area 7	No Preference	0-14	401.71
23489PA0060054	Rating Area 7	No Preference	15	437.42
23489PA0060054	Rating Area 7	No Preference	16	451.07
23489PA0060054	Rating Area 7	No Preference	17	464.73
23489PA0060054	Rating Area 7	No Preference	18	479.43
23489PA0060054	Rating Area 7	No Preference	19	494.13
23489PA0060054	Rating Area 7	No Preference	20	509.36
23489PA0060054	Rating Area 7	No Preference	21	525.11
23489PA0060054	Rating Area 7	No Preference	22	525.11
23489PA0060054	Rating Area 7	No Preference	23	525.11
23489PA0060054	Rating Area 7	No Preference	24	525.11
23489PA0060054	Rating Area 7	No Preference	25	527.21
23489PA0060054	Rating Area 7	No Preference	26	537.71
23489PA0060054	Rating Area 7	No Preference	27	550.32
23489PA0060054	Rating Area 7	No Preference	28	570.79
23489PA0060054	Rating Area 7	No Preference	29	587.60
23489PA0060054	Rating Area 7	No Preference	30	596.00
23489PA0060054	Rating Area 7	No Preference	31	608.60
23489PA0060054	Rating Area 7	No Preference	32	621.20
23489PA0060054	Rating Area 7	No Preference	33	629.09
23489PA0060054	Rating Area 7	No Preference	34	637.49
23489PA0060054	Rating Area 7	No Preference	35	641.69
23489PA0060054	Rating Area 7	No Preference	36	645.89
23489PA0060054	Rating Area 7	No Preference	37	650.09
23489PA0060054	Rating Area 7	No Preference	38	654.29
23489PA0060054	Rating Area 7	No Preference	39	662.68
23489PA0060054	Rating Area 7	No Preference	40	671.09
23489PA0060054	Rating Area 7	No Preference	41	683.69
23489PA0060054	Rating Area 7	No Preference	42	695.77
23489PA0060054	Rating Area 7	No Preference	43	712.58
23489PA0060054	Rating Area 7	No Preference	44	733.58
23489PA0060054	Rating Area 7	No Preference	45	758.26
23489PA0060054	Rating Area 7	No Preference	46	787.67
23489PA0060054	Rating Area 7	No Preference	47	820.74
23489PA0060054	Rating Area 7	No Preference	48	858.55
23489PA0060054	Rating Area 7	No Preference	49	895.84
23489PA0060054	Rating Area 7	No Preference	50	937.84
23489PA0060054	Rating Area 7	No Preference	51	979.33
23489PA0060054	Rating Area 7	No Preference	52	1025.01
23489PA0060054	Rating Area 7	No Preference	53	1071.23
23489PA0060054	Rating Area 7	No Preference	54	1121.11
23489PA0060054	Rating Area 7	No Preference	55	1171.00
23489PA0060054	Rating Area 7	No Preference	56	1225.08
23489PA0060054	Rating Area 7	No Preference	57	1279.70
23489PA0060054	Rating Area 7	No Preference	58	1337.98
23489PA0060054	Rating Area 7	No Preference	59	1366.86
23489PA0060054	Rating Area 7	No Preference	60	1425.15
23489PA0060054	Rating Area 7	No Preference	61	1475.56
23489PA0060054	Rating Area 7	No Preference	62	1508.64
23489PA0060054	Rating Area 7	No Preference	63	1550.12
23489PA0060054	Rating Area 7	No Preference	64 and over	1575.33
23489PA0060054	Rating Area 8	No Preference	0-14	382.94
23489PA0060054	Rating Area 8	No Preference	15	416.99
23489PA0060054	Rating Area 8	No Preference	16	430.00
23489PA0060054	Rating Area 8	No Preference	17	443.01
23489PA0060054	Rating Area 8	No Preference	18	457.03
23489PA0060054	Rating Area 8	No Preference	19	471.05
23489PA0060054	Rating Area 8	No Preference	20	485.56
23489PA0060054	Rating Area 8	No Preference	21	500.58
23489PA0060054	Rating Area 8	No Preference	22	500.58
23489PA0060054	Rating Area 8	No Preference	23	500.58
23489PA0060054	Rating Area 8	No Preference	24	500.58
23489PA0060054	Rating Area 8	No Preference	25	502.58
23489PA0060054	Rating Area 8	No Preference	26	512.60
23489PA0060054	Rating Area 8	No Preference	27	524.61
23489PA0060054	Rating Area 8	No Preference	28	544.13
23489PA0060054	Rating Area 8	No Preference	29	560.15
23489PA0060054	Rating Area 8	No Preference	30	568.16
23489PA0060054	Rating Area 8	No Preference	31	580.17
23489PA0060054	Rating Area 8	No Preference	32	592.19
23489PA0060054	Rating Area 8	No Preference	33	599.70
23489PA0060054	Rating Area 8	No Preference	34	607.71
23489PA0060054	Rating Area 8	No Preference	35	611.71
23489PA0060054	Rating Area 8	No Preference	36	615.71
23489PA0060054	Rating Area 8	No Preference	37	619.71
23489PA0060054	Rating Area 8	No Preference	38	623.72
23489PA0060054	Rating Area 8	No Preference	39	631.73
23489PA0060054	Rating Area 8	No Preference	40	639.74
23489PA0060054	Rating Area 8	No Preference	41	651.76
23489PA0060054	Rating Area 8	No Preference	42	663.27
23489PA0060054	Rating Area 8	No Preference	43	679.29
23489PA0060054	Rating Area 8	No Preference	44	699.31
23489PA0060054	Rating Area 8	No Preference	45	722.84
23489PA0060054	Rating Area 8	No Preference	46	750.88
23489PA0060054	Rating Area 8	No Preference	47	782.41
23489PA0060054	Rating Area 8	No Preference	48	818.45
23489PA0060054	Rating Area 8	No Preference	49	853.99
23489PA0060054	Rating Area 8	No Preference	50	894.03
23489PA0060054	Rating Area 8	No Preference	51	933.58
23489PA0060054	Rating Area 8	No Preference	52	977.13
23489PA0060054	Rating Area 8	No Preference	53	1021.19
23489PA0060054	Rating Area 8	No Preference	54	1068.74
23489PA0060054	Rating Area 8	No Preference	55	1116.29
23489PA0060054	Rating Area 8	No Preference	56	1167.85

23489PA0060054	Rating Area 8	No Preference	57	1219.91
23489PA0060054	Rating Area 8	No Preference	58	1275.48
23489PA0060054	Rating Area 8	No Preference	59	1303.01
23489PA0060054	Rating Area 8	No Preference	60	1358.57
23489PA0060054	Rating Area 8	No Preference	61	1406.63
23489PA0060054	Rating Area 8	No Preference	62	1438.16
23489PA0060054	Rating Area 8	No Preference	63	1477.71
23489PA0060054	Rating Area 8	No Preference	64 and over	1501.74
23489PA0060054	Rating Area 9	No Preference	0-14	379.67
23489PA0060054	Rating Area 9	No Preference	15	413.42
23489PA0060054	Rating Area 9	No Preference	16	426.32
23489PA0060054	Rating Area 9	No Preference	17	439.22
23489PA0060054	Rating Area 9	No Preference	18	453.12
23489PA0060054	Rating Area 9	No Preference	19	467.01
23489PA0060054	Rating Area 9	No Preference	20	481.41
23489PA0060054	Rating Area 9	No Preference	21	496.30
23489PA0060054	Rating Area 9	No Preference	22	496.30
23489PA0060054	Rating Area 9	No Preference	23	496.30
23489PA0060054	Rating Area 9	No Preference	24	496.30
23489PA0060054	Rating Area 9	No Preference	25	498.29
23489PA0060054	Rating Area 9	No Preference	26	508.21
23489PA0060054	Rating Area 9	No Preference	27	520.12
23489PA0060054	Rating Area 9	No Preference	28	539.48
23489PA0060054	Rating Area 9	No Preference	29	555.36
23489PA0060054	Rating Area 9	No Preference	30	563.30
23489PA0060054	Rating Area 9	No Preference	31	575.21
23489PA0060054	Rating Area 9	No Preference	32	587.12
23489PA0060054	Rating Area 9	No Preference	33	594.57
23489PA0060054	Rating Area 9	No Preference	34	602.51
23489PA0060054	Rating Area 9	No Preference	35	606.48
23489PA0060054	Rating Area 9	No Preference	36	610.45
23489PA0060054	Rating Area 9	No Preference	37	614.42
23489PA0060054	Rating Area 9	No Preference	38	618.39
23489PA0060054	Rating Area 9	No Preference	39	626.33
23489PA0060054	Rating Area 9	No Preference	40	634.27
23489PA0060054	Rating Area 9	No Preference	41	646.18
23489PA0060054	Rating Area 9	No Preference	42	657.60
23489PA0060054	Rating Area 9	No Preference	43	673.48
23489PA0060054	Rating Area 9	No Preference	44	693.33
23489PA0060054	Rating Area 9	No Preference	45	716.66
23489PA0060054	Rating Area 9	No Preference	46	744.45
23489PA0060054	Rating Area 9	No Preference	47	775.71
23489PA0060054	Rating Area 9	No Preference	48	811.45
23489PA0060054	Rating Area 9	No Preference	49	846.68
23489PA0060054	Rating Area 9	No Preference	50	886.39
23489PA0060054	Rating Area 9	No Preference	51	925.60
23489PA0060054	Rating Area 9	No Preference	52	968.78
23489PA0060054	Rating Area 9	No Preference	53	1012.45
23489PA0060054	Rating Area 9	No Preference	54	1059.60
23489PA0060054	Rating Area 9	No Preference	55	1106.75
23489PA0060054	Rating Area 9	No Preference	56	1157.87
23489PA0060054	Rating Area 9	No Preference	57	1209.49
23489PA0060054	Rating Area 9	No Preference	58	1264.57
23489PA0060054	Rating Area 9	No Preference	59	1291.87
23489PA0060054	Rating Area 9	No Preference	60	1346.96
23489PA0060054	Rating Area 9	No Preference	61	1394.61
23489PA0060054	Rating Area 9	No Preference	62	1425.87
23489PA0060054	Rating Area 9	No Preference	63	1465.08
23489PA0060054	Rating Area 9	No Preference	64 and over	1488.90
23489PA0060055	Rating Area 1	No Preference	0-14	173.89
23489PA0060055	Rating Area 1	No Preference	15	189.34
23489PA0060055	Rating Area 1	No Preference	16	195.25
23489PA0060055	Rating Area 1	No Preference	17	201.16
23489PA0060055	Rating Area 1	No Preference	18	207.53
23489PA0060055	Rating Area 1	No Preference	19	213.89
23489PA0060055	Rating Area 1	No Preference	20	220.48
23489PA0060055	Rating Area 1	No Preference	21	227.30
23489PA0060055	Rating Area 1	No Preference	22	227.30
23489PA0060055	Rating Area 1	No Preference	23	227.30
23489PA0060055	Rating Area 1	No Preference	24	227.30
23489PA0060055	Rating Area 1	No Preference	25	228.21
23489PA0060055	Rating Area 1	No Preference	26	232.75
23489PA0060055	Rating Area 1	No Preference	27	238.21
23489PA0060055	Rating Area 1	No Preference	28	247.07
23489PA0060055	Rating Area 1	No Preference	29	254.35
23489PA0060055	Rating Area 1	No Preference	30	257.99
23489PA0060055	Rating Area 1	No Preference	31	263.44
23489PA0060055	Rating Area 1	No Preference	32	268.90
23489PA0060055	Rating Area 1	No Preference	33	272.31
23489PA0060055	Rating Area 1	No Preference	34	275.94
23489PA0060055	Rating Area 1	No Preference	35	277.76
23489PA0060055	Rating Area 1	No Preference	36	279.58
23489PA0060055	Rating Area 1	No Preference	37	281.40
23489PA0060055	Rating Area 1	No Preference	38	283.21
23489PA0060055	Rating Area 1	No Preference	39	286.85
23489PA0060055	Rating Area 1	No Preference	40	290.48
23489PA0060055	Rating Area 1	No Preference	41	295.95
23489PA0060055	Rating Area 1	No Preference	42	301.18
23489PA0060055	Rating Area 1	No Preference	43	308.45
23489PA0060055	Rating Area 1	No Preference	44	317.54
23489PA0060055	Rating Area 1	No Preference	45	328.22
23489PA0060055	Rating Area 1	No Preference	46	340.96
23489PA0060055	Rating Area 1	No Preference	47	355.27
23489PA0060055	Rating Area 1	No Preference	48	371.63
23489PA0060055	Rating Area 1	No Preference	49	387.77
23489PA0060055	Rating Area 1	No Preference	50	405.96
23489PA0060055	Rating Area 1	No Preference	51	423.91
23489PA0060055	Rating Area 1	No Preference	52	443.69
23489PA0060055	Rating Area 1	No Preference	53	463.69
23489PA0060055	Rating Area 1	No Preference	54	485.29
23489PA0060055	Rating Area 1	No Preference	55	506.88
23489PA0060055	Rating Area 1	No Preference	56	530.30
23489PA0060055	Rating Area 1	No Preference	57	553.93
23489PA0060055	Rating Area 1	No Preference	58	579.16
23489PA0060055	Rating Area 1	No Preference	59	591.66
23489PA0060055	Rating Area 1	No Preference	60	616.89
23489PA0060055	Rating Area 1	No Preference	61	638.71
23489PA0060055	Rating Area 1	No Preference	62	653.03
23489PA0060055	Rating Area 1	No Preference	63	670.99
23489PA0060055	Rating Area 1	No Preference	64 and over	681.90
23489PA0060055	Rating Area 2	No Preference	0-14	175.65
23489PA0060055	Rating Area 2	No Preference	15	191.26

23489PA0060055	Rating Area 2	No Preference	16	197.22
23489PA0060055	Rating Area 2	No Preference	17	203.20
23489PA0060055	Rating Area 2	No Preference	18	209.63
23489PA0060055	Rating Area 2	No Preference	19	216.05
23489PA0060055	Rating Area 2	No Preference	20	222.71
23489PA0060055	Rating Area 2	No Preference	21	229.60
23489PA0060055	Rating Area 2	No Preference	22	229.60
23489PA0060055	Rating Area 2	No Preference	23	229.60
23489PA0060055	Rating Area 2	No Preference	24	229.60
23489PA0060055	Rating Area 2	No Preference	25	230.52
23489PA0060055	Rating Area 2	No Preference	26	235.11
23489PA0060055	Rating Area 2	No Preference	27	240.62
23489PA0060055	Rating Area 2	No Preference	28	249.57
23489PA0060055	Rating Area 2	No Preference	29	256.92
23489PA0060055	Rating Area 2	No Preference	30	260.60
23489PA0060055	Rating Area 2	No Preference	31	266.11
23489PA0060055	Rating Area 2	No Preference	32	271.62
23489PA0060055	Rating Area 2	No Preference	33	275.06
23489PA0060055	Rating Area 2	No Preference	34	278.74
23489PA0060055	Rating Area 2	No Preference	35	280.57
23489PA0060055	Rating Area 2	No Preference	36	282.41
23489PA0060055	Rating Area 2	No Preference	37	284.25
23489PA0060055	Rating Area 2	No Preference	38	286.08
23489PA0060055	Rating Area 2	No Preference	39	289.75
23489PA0060055	Rating Area 2	No Preference	40	293.43
23489PA0060055	Rating Area 2	No Preference	41	298.94
23489PA0060055	Rating Area 2	No Preference	42	304.22
23489PA0060055	Rating Area 2	No Preference	43	311.56
23489PA0060055	Rating Area 2	No Preference	44	320.75
23489PA0060055	Rating Area 2	No Preference	45	331.55
23489PA0060055	Rating Area 2	No Preference	46	344.40
23489PA0060055	Rating Area 2	No Preference	47	358.86
23489PA0060055	Rating Area 2	No Preference	48	375.40
23489PA0060055	Rating Area 2	No Preference	49	391.70
23489PA0060055	Rating Area 2	No Preference	50	410.06
23489PA0060055	Rating Area 2	No Preference	51	428.20
23489PA0060055	Rating Area 2	No Preference	52	448.18
23489PA0060055	Rating Area 2	No Preference	53	468.38
23489PA0060055	Rating Area 2	No Preference	54	490.20
23489PA0060055	Rating Area 2	No Preference	55	512.01
23489PA0060055	Rating Area 2	No Preference	56	535.66
23489PA0060055	Rating Area 2	No Preference	57	559.54
23489PA0060055	Rating Area 2	No Preference	58	585.02
23489PA0060055	Rating Area 2	No Preference	59	597.65
23489PA0060055	Rating Area 2	No Preference	60	623.14
23489PA0060055	Rating Area 2	No Preference	61	645.17
23489PA0060055	Rating Area 2	No Preference	62	659.64
23489PA0060055	Rating Area 2	No Preference	63	677.78
23489PA0060055	Rating Area 2	No Preference	64 and over	688.80
23489PA0060055	Rating Area 3	No Preference	0-14	206.91
23489PA0060055	Rating Area 3	No Preference	15	225.30
23489PA0060055	Rating Area 3	No Preference	16	232.33
23489PA0060055	Rating Area 3	No Preference	17	239.37
23489PA0060055	Rating Area 3	No Preference	18	246.93
23489PA0060055	Rating Area 3	No Preference	19	254.51
23489PA0060055	Rating Area 3	No Preference	20	262.36
23489PA0060055	Rating Area 3	No Preference	21	270.47
23489PA0060055	Rating Area 3	No Preference	22	270.47
23489PA0060055	Rating Area 3	No Preference	23	270.47
23489PA0060055	Rating Area 3	No Preference	24	270.47
23489PA0060055	Rating Area 3	No Preference	25	271.56
23489PA0060055	Rating Area 3	No Preference	26	276.96
23489PA0060055	Rating Area 3	No Preference	27	283.45
23489PA0060055	Rating Area 3	No Preference	28	294.01
23489PA0060055	Rating Area 3	No Preference	29	302.66
23489PA0060055	Rating Area 3	No Preference	30	306.98
23489PA0060055	Rating Area 3	No Preference	31	313.47
23489PA0060055	Rating Area 3	No Preference	32	319.96
23489PA0060055	Rating Area 3	No Preference	33	324.02
23489PA0060055	Rating Area 3	No Preference	34	328.35
23489PA0060055	Rating Area 3	No Preference	35	330.52
23489PA0060055	Rating Area 3	No Preference	36	332.68
23489PA0060055	Rating Area 3	No Preference	37	334.85
23489PA0060055	Rating Area 3	No Preference	38	337.01
23489PA0060055	Rating Area 3	No Preference	39	341.33
23489PA0060055	Rating Area 3	No Preference	40	345.66
23489PA0060055	Rating Area 3	No Preference	41	352.15
23489PA0060055	Rating Area 3	No Preference	42	358.37
23489PA0060055	Rating Area 3	No Preference	43	367.02
23489PA0060055	Rating Area 3	No Preference	44	377.85
23489PA0060055	Rating Area 3	No Preference	45	390.56
23489PA0060055	Rating Area 3	No Preference	46	405.71
23489PA0060055	Rating Area 3	No Preference	47	422.75
23489PA0060055	Rating Area 3	No Preference	48	442.21
23489PA0060055	Rating Area 3	No Preference	49	461.42
23489PA0060055	Rating Area 3	No Preference	50	483.06
23489PA0060055	Rating Area 3	No Preference	51	504.43
23489PA0060055	Rating Area 3	No Preference	52	527.96
23489PA0060055	Rating Area 3	No Preference	53	551.76
23489PA0060055	Rating Area 3	No Preference	54	577.45
23489PA0060055	Rating Area 3	No Preference	55	603.15
23489PA0060055	Rating Area 3	No Preference	56	631.00
23489PA0060055	Rating Area 3	No Preference	57	659.13
23489PA0060055	Rating Area 3	No Preference	58	689.16
23489PA0060055	Rating Area 3	No Preference	59	704.03
23489PA0060055	Rating Area 3	No Preference	60	734.06
23489PA0060055	Rating Area 3	No Preference	61	760.02
23489PA0060055	Rating Area 3	No Preference	62	777.06
23489PA0060055	Rating Area 3	No Preference	63	798.43
23489PA0060055	Rating Area 3	No Preference	64 and over	811.41
23489PA0060055	Rating Area 4	No Preference	0-14	182.15
23489PA0060055	Rating Area 4	No Preference	15	198.34
23489PA0060055	Rating Area 4	No Preference	16	204.54
23489PA0060055	Rating Area 4	No Preference	17	210.73
23489PA0060055	Rating Area 4	No Preference	18	217.39
23489PA0060055	Rating Area 4	No Preference	19	224.06
23489PA0060055	Rating Area 4	No Preference	20	230.97
23489PA0060055	Rating Area 4	No Preference	21	238.11
23489PA0060055	Rating Area 4	No Preference	22	238.11
23489PA0060055	Rating Area 4	No Preference	23	238.11
23489PA0060055	Rating Area 4	No Preference	24	238.11
23489PA0060055	Rating Area 4	No Preference	25	239.07

23489PA0060055	Rating Area 4	No Preference	26	243.82
23489PA0060055	Rating Area 4	No Preference	27	249.54
23489PA0060055	Rating Area 4	No Preference	28	258.83
23489PA0060055	Rating Area 4	No Preference	29	266.45
23489PA0060055	Rating Area 4	No Preference	30	270.25
23489PA0060055	Rating Area 4	No Preference	31	275.97
23489PA0060055	Rating Area 4	No Preference	32	281.69
23489PA0060055	Rating Area 4	No Preference	33	285.25
23489PA0060055	Rating Area 4	No Preference	34	289.07
23489PA0060055	Rating Area 4	No Preference	35	290.97
23489PA0060055	Rating Area 4	No Preference	36	292.88
23489PA0060055	Rating Area 4	No Preference	37	294.78
23489PA0060055	Rating Area 4	No Preference	38	296.69
23489PA0060055	Rating Area 4	No Preference	39	300.49
23489PA0060055	Rating Area 4	No Preference	40	304.30
23489PA0060055	Rating Area 4	No Preference	41	310.02
23489PA0060055	Rating Area 4	No Preference	42	315.49
23489PA0060055	Rating Area 4	No Preference	43	323.12
23489PA0060055	Rating Area 4	No Preference	44	332.64
23489PA0060055	Rating Area 4	No Preference	45	343.83
23489PA0060055	Rating Area 4	No Preference	46	357.17
23489PA0060055	Rating Area 4	No Preference	47	372.16
23489PA0060055	Rating Area 4	No Preference	48	389.31
23489PA0060055	Rating Area 4	No Preference	49	406.21
23489PA0060055	Rating Area 4	No Preference	50	425.26
23489PA0060055	Rating Area 4	No Preference	51	444.08
23489PA0060055	Rating Area 4	No Preference	52	464.79
23489PA0060055	Rating Area 4	No Preference	53	485.75
23489PA0060055	Rating Area 4	No Preference	54	508.36
23489PA0060055	Rating Area 4	No Preference	55	530.99
23489PA0060055	Rating Area 4	No Preference	56	555.51
23489PA0060055	Rating Area 4	No Preference	57	580.28
23489PA0060055	Rating Area 4	No Preference	58	606.71
23489PA0060055	Rating Area 4	No Preference	59	619.80
23489PA0060055	Rating Area 4	No Preference	60	646.24
23489PA0060055	Rating Area 4	No Preference	61	669.09
23489PA0060055	Rating Area 4	No Preference	62	684.09
23489PA0060055	Rating Area 4	No Preference	63	702.90
23489PA0060055	Rating Area 4	No Preference	64 and over	714.33
23489PA0060055	Rating Area 5	No Preference	0-14	179.13
23489PA0060055	Rating Area 5	No Preference	15	195.05
23489PA0060055	Rating Area 5	No Preference	16	201.15
23489PA0060055	Rating Area 5	No Preference	17	207.24
23489PA0060055	Rating Area 5	No Preference	18	213.79
23489PA0060055	Rating Area 5	No Preference	19	220.35
23489PA0060055	Rating Area 5	No Preference	20	227.14
23489PA0060055	Rating Area 5	No Preference	21	234.16
23489PA0060055	Rating Area 5	No Preference	22	234.16
23489PA0060055	Rating Area 5	No Preference	23	234.16
23489PA0060055	Rating Area 5	No Preference	24	234.16
23489PA0060055	Rating Area 5	No Preference	25	235.09
23489PA0060055	Rating Area 5	No Preference	26	239.78
23489PA0060055	Rating Area 5	No Preference	27	245.40
23489PA0060055	Rating Area 5	No Preference	28	254.53
23489PA0060055	Rating Area 5	No Preference	29	262.03
23489PA0060055	Rating Area 5	No Preference	30	265.77
23489PA0060055	Rating Area 5	No Preference	31	271.39
23489PA0060055	Rating Area 5	No Preference	32	277.01
23489PA0060055	Rating Area 5	No Preference	33	280.52
23489PA0060055	Rating Area 5	No Preference	34	284.27
23489PA0060055	Rating Area 5	No Preference	35	286.14
23489PA0060055	Rating Area 5	No Preference	36	288.02
23489PA0060055	Rating Area 5	No Preference	37	289.89
23489PA0060055	Rating Area 5	No Preference	38	291.76
23489PA0060055	Rating Area 5	No Preference	39	295.51
23489PA0060055	Rating Area 5	No Preference	40	299.26
23489PA0060055	Rating Area 5	No Preference	41	304.88
23489PA0060055	Rating Area 5	No Preference	42	310.26
23489PA0060055	Rating Area 5	No Preference	43	317.75
23489PA0060055	Rating Area 5	No Preference	44	327.12
23489PA0060055	Rating Area 5	No Preference	45	338.13
23489PA0060055	Rating Area 5	No Preference	46	351.24
23489PA0060055	Rating Area 5	No Preference	47	365.99
23489PA0060055	Rating Area 5	No Preference	48	382.85
23489PA0060055	Rating Area 5	No Preference	49	399.48
23489PA0060055	Rating Area 5	No Preference	50	418.21
23489PA0060055	Rating Area 5	No Preference	51	436.71
23489PA0060055	Rating Area 5	No Preference	52	457.08
23489PA0060055	Rating Area 5	No Preference	53	477.69
23489PA0060055	Rating Area 5	No Preference	54	499.93
23489PA0060055	Rating Area 5	No Preference	55	522.18
23489PA0060055	Rating Area 5	No Preference	56	546.29
23489PA0060055	Rating Area 5	No Preference	57	570.65
23489PA0060055	Rating Area 5	No Preference	58	596.64
23489PA0060055	Rating Area 5	No Preference	59	609.52
23489PA0060055	Rating Area 5	No Preference	60	635.51
23489PA0060055	Rating Area 5	No Preference	61	657.99
23489PA0060055	Rating Area 5	No Preference	62	672.75
23489PA0060055	Rating Area 5	No Preference	63	691.24
23489PA0060055	Rating Area 5	No Preference	64 and over	702.48
23489PA0060055	Rating Area 6	No Preference	0-14	208.08
23489PA0060055	Rating Area 6	No Preference	15	226.58
23489PA0060055	Rating Area 6	No Preference	16	233.65
23489PA0060055	Rating Area 6	No Preference	17	240.72
23489PA0060055	Rating Area 6	No Preference	18	248.33
23489PA0060055	Rating Area 6	No Preference	19	255.95
23489PA0060055	Rating Area 6	No Preference	20	263.84
23489PA0060055	Rating Area 6	No Preference	21	272.00
23489PA0060055	Rating Area 6	No Preference	22	272.00
23489PA0060055	Rating Area 6	No Preference	23	272.00
23489PA0060055	Rating Area 6	No Preference	24	272.00
23489PA0060055	Rating Area 6	No Preference	25	273.09
23489PA0060055	Rating Area 6	No Preference	26	278.53
23489PA0060055	Rating Area 6	No Preference	27	285.05
23489PA0060055	Rating Area 6	No Preference	28	295.67
23489PA0060055	Rating Area 6	No Preference	29	304.37
23489PA0060055	Rating Area 6	No Preference	30	308.72
23489PA0060055	Rating Area 6	No Preference	31	315.25
23489PA0060055	Rating Area 6	No Preference	32	321.78
23489PA0060055	Rating Area 6	No Preference	33	325.86
23489PA0060055	Rating Area 6	No Preference	34	330.20
23489PA0060055	Rating Area 6	No Preference	35	332.39

23489PA0060055	Rating Area 6	No Preference	36	334.56
23489PA0060055	Rating Area 6	No Preference	37	336.73
23489PA0060055	Rating Area 6	No Preference	38	338.91
23489PA0060055	Rating Area 6	No Preference	39	343.27
23489PA0060055	Rating Area 6	No Preference	40	347.61
23489PA0060055	Rating Area 6	No Preference	41	354.14
23489PA0060055	Rating Area 6	No Preference	42	360.40
23489PA0060055	Rating Area 6	No Preference	43	369.11
23489PA0060055	Rating Area 6	No Preference	44	379.98
23489PA0060055	Rating Area 6	No Preference	45	392.77
23489PA0060055	Rating Area 6	No Preference	46	408.00
23489PA0060055	Rating Area 6	No Preference	47	425.14
23489PA0060055	Rating Area 6	No Preference	48	444.72
23489PA0060055	Rating Area 6	No Preference	49	464.03
23489PA0060055	Rating Area 6	No Preference	50	485.80
23489PA0060055	Rating Area 6	No Preference	51	507.28
23489PA0060055	Rating Area 6	No Preference	52	530.95
23489PA0060055	Rating Area 6	No Preference	53	554.88
23489PA0060055	Rating Area 6	No Preference	54	580.72
23489PA0060055	Rating Area 6	No Preference	55	606.56
23489PA0060055	Rating Area 6	No Preference	56	634.58
23489PA0060055	Rating Area 6	No Preference	57	662.86
23489PA0060055	Rating Area 6	No Preference	58	693.05
23489PA0060055	Rating Area 6	No Preference	59	708.02
23489PA0060055	Rating Area 6	No Preference	60	738.20
23489PA0060055	Rating Area 6	No Preference	61	764.32
23489PA0060055	Rating Area 6	No Preference	62	781.45
23489PA0060055	Rating Area 6	No Preference	63	802.95
23489PA0060055	Rating Area 6	No Preference	64 and over	816.00
23489PA0060055	Rating Area 7	No Preference	0-14	213.13
23489PA0060055	Rating Area 7	No Preference	15	232.07
23489PA0060055	Rating Area 7	No Preference	16	239.32
23489PA0060055	Rating Area 7	No Preference	17	246.56
23489PA0060055	Rating Area 7	No Preference	18	254.37
23489PA0060055	Rating Area 7	No Preference	19	262.16
23489PA0060055	Rating Area 7	No Preference	20	270.24
23489PA0060055	Rating Area 7	No Preference	21	278.60
23489PA0060055	Rating Area 7	No Preference	22	278.60
23489PA0060055	Rating Area 7	No Preference	23	278.60
23489PA0060055	Rating Area 7	No Preference	24	278.60
23489PA0060055	Rating Area 7	No Preference	25	279.71
23489PA0060055	Rating Area 7	No Preference	26	285.28
23489PA0060055	Rating Area 7	No Preference	27	291.97
23489PA0060055	Rating Area 7	No Preference	28	302.83
23489PA0060055	Rating Area 7	No Preference	29	311.76
23489PA0060055	Rating Area 7	No Preference	30	316.21
23489PA0060055	Rating Area 7	No Preference	31	322.90
23489PA0060055	Rating Area 7	No Preference	32	329.58
23489PA0060055	Rating Area 7	No Preference	33	333.76
23489PA0060055	Rating Area 7	No Preference	34	338.22
23489PA0060055	Rating Area 7	No Preference	35	340.45
23489PA0060055	Rating Area 7	No Preference	36	342.68
23489PA0060055	Rating Area 7	No Preference	37	344.91
23489PA0060055	Rating Area 7	No Preference	38	347.13
23489PA0060055	Rating Area 7	No Preference	39	351.59
23489PA0060055	Rating Area 7	No Preference	40	356.05
23489PA0060055	Rating Area 7	No Preference	41	362.74
23489PA0060055	Rating Area 7	No Preference	42	369.15
23489PA0060055	Rating Area 7	No Preference	43	378.06
23489PA0060055	Rating Area 7	No Preference	44	389.20
23489PA0060055	Rating Area 7	No Preference	45	402.30
23489PA0060055	Rating Area 7	No Preference	46	417.91
23489PA0060055	Rating Area 7	No Preference	47	435.45
23489PA0060055	Rating Area 7	No Preference	48	455.51
23489PA0060055	Rating Area 7	No Preference	49	475.29
23489PA0060055	Rating Area 7	No Preference	50	497.58
23489PA0060055	Rating Area 7	No Preference	51	519.59
23489PA0060055	Rating Area 7	No Preference	52	543.83
23489PA0060055	Rating Area 7	No Preference	53	568.34
23489PA0060055	Rating Area 7	No Preference	54	594.81
23489PA0060055	Rating Area 7	No Preference	55	621.28
23489PA0060055	Rating Area 7	No Preference	56	649.98
23489PA0060055	Rating Area 7	No Preference	57	678.95
23489PA0060055	Rating Area 7	No Preference	58	709.87
23489PA0060055	Rating Area 7	No Preference	59	725.20
23489PA0060055	Rating Area 7	No Preference	60	756.12
23489PA0060055	Rating Area 7	No Preference	61	782.86
23489PA0060055	Rating Area 7	No Preference	62	800.41
23489PA0060055	Rating Area 7	No Preference	63	822.43
23489PA0060055	Rating Area 7	No Preference	64 and over	835.80
23489PA0060055	Rating Area 8	No Preference	0-14	203.17
23489PA0060055	Rating Area 8	No Preference	15	221.23
23489PA0060055	Rating Area 8	No Preference	16	228.14
23489PA0060055	Rating Area 8	No Preference	17	235.04
23489PA0060055	Rating Area 8	No Preference	18	242.48
23489PA0060055	Rating Area 8	No Preference	19	249.92
23489PA0060055	Rating Area 8	No Preference	20	257.61
23489PA0060055	Rating Area 8	No Preference	21	265.58
23489PA0060055	Rating Area 8	No Preference	22	265.58
23489PA0060055	Rating Area 8	No Preference	23	265.58
23489PA0060055	Rating Area 8	No Preference	24	265.58
23489PA0060055	Rating Area 8	No Preference	25	266.64
23489PA0060055	Rating Area 8	No Preference	26	271.95
23489PA0060055	Rating Area 8	No Preference	27	278.33
23489PA0060055	Rating Area 8	No Preference	28	288.69
23489PA0060055	Rating Area 8	No Preference	29	297.19
23489PA0060055	Rating Area 8	No Preference	30	301.44
23489PA0060055	Rating Area 8	No Preference	31	307.81
23489PA0060055	Rating Area 8	No Preference	32	314.19
23489PA0060055	Rating Area 8	No Preference	33	318.16
23489PA0060055	Rating Area 8	No Preference	34	322.41
23489PA0060055	Rating Area 8	No Preference	35	324.54
23489PA0060055	Rating Area 8	No Preference	36	326.66
23489PA0060055	Rating Area 8	No Preference	37	328.79
23489PA0060055	Rating Area 8	No Preference	38	330.91
23489PA0060055	Rating Area 8	No Preference	39	335.16
23489PA0060055	Rating Area 8	No Preference	40	339.41
23489PA0060055	Rating Area 8	No Preference	41	345.79
23489PA0060055	Rating Area 8	No Preference	42	351.90
23489PA0060055	Rating Area 8	No Preference	43	360.40
23489PA0060055	Rating Area 8	No Preference	44	371.02
23489PA0060055	Rating Area 8	No Preference	45	383.50

23489PA0060055	Rating Area 8	No Preference	46	398.37
23489PA0060055	Rating Area 8	No Preference	47	415.11
23489PA0060055	Rating Area 8	No Preference	48	434.23
23489PA0060055	Rating Area 8	No Preference	49	453.08
23489PA0060055	Rating Area 8	No Preference	50	474.33
23489PA0060055	Rating Area 8	No Preference	51	495.31
23489PA0060055	Rating Area 8	No Preference	52	518.41
23489PA0060055	Rating Area 8	No Preference	53	541.78
23489PA0060055	Rating Area 8	No Preference	54	567.02
23489PA0060055	Rating Area 8	No Preference	55	592.24
23489PA0060055	Rating Area 8	No Preference	56	619.60
23489PA0060055	Rating Area 8	No Preference	57	647.22
23489PA0060055	Rating Area 8	No Preference	58	676.70
23489PA0060055	Rating Area 8	No Preference	59	691.31
23489PA0060055	Rating Area 8	No Preference	60	720.78
23489PA0060055	Rating Area 8	No Preference	61	746.28
23489PA0060055	Rating Area 8	No Preference	62	763.02
23489PA0060055	Rating Area 8	No Preference	63	783.99
23489PA0060055	Rating Area 8	No Preference	64 and over	796.74
23489PA0060055	Rating Area 9	No Preference	0-14	201.44
23489PA0060055	Rating Area 9	No Preference	15	219.35
23489PA0060055	Rating Area 9	No Preference	16	226.20
23489PA0060055	Rating Area 9	No Preference	17	233.04
23489PA0060055	Rating Area 9	No Preference	18	240.41
23489PA0060055	Rating Area 9	No Preference	19	247.79
23489PA0060055	Rating Area 9	No Preference	20	255.42
23489PA0060055	Rating Area 9	No Preference	21	263.32
23489PA0060055	Rating Area 9	No Preference	22	263.32
23489PA0060055	Rating Area 9	No Preference	23	263.32
23489PA0060055	Rating Area 9	No Preference	24	263.32
23489PA0060055	Rating Area 9	No Preference	25	264.37
23489PA0060055	Rating Area 9	No Preference	26	269.64
23489PA0060055	Rating Area 9	No Preference	27	275.96
23489PA0060055	Rating Area 9	No Preference	28	286.23
23489PA0060055	Rating Area 9	No Preference	29	294.66
23489PA0060055	Rating Area 9	No Preference	30	298.87
23489PA0060055	Rating Area 9	No Preference	31	305.19
23489PA0060055	Rating Area 9	No Preference	32	311.50
23489PA0060055	Rating Area 9	No Preference	33	315.46
23489PA0060055	Rating Area 9	No Preference	34	319.67
23489PA0060055	Rating Area 9	No Preference	35	321.77
23489PA0060055	Rating Area 9	No Preference	36	323.89
23489PA0060055	Rating Area 9	No Preference	37	325.99
23489PA0060055	Rating Area 9	No Preference	38	328.10
23489PA0060055	Rating Area 9	No Preference	39	332.31
23489PA0060055	Rating Area 9	No Preference	40	336.53
23489PA0060055	Rating Area 9	No Preference	41	342.84
23489PA0060055	Rating Area 9	No Preference	42	348.90
23489PA0060055	Rating Area 9	No Preference	43	357.33
23489PA0060055	Rating Area 9	No Preference	44	367.86
23489PA0060055	Rating Area 9	No Preference	45	380.24
23489PA0060055	Rating Area 9	No Preference	46	394.98
23489PA0060055	Rating Area 9	No Preference	47	411.57
23489PA0060055	Rating Area 9	No Preference	48	430.53
23489PA0060055	Rating Area 9	No Preference	49	449.22
23489PA0060055	Rating Area 9	No Preference	50	470.29
23489PA0060055	Rating Area 9	No Preference	51	491.09
23489PA0060055	Rating Area 9	No Preference	52	514.00
23489PA0060055	Rating Area 9	No Preference	53	537.17
23489PA0060055	Rating Area 9	No Preference	54	562.19
23489PA0060055	Rating Area 9	No Preference	55	587.21
23489PA0060055	Rating Area 9	No Preference	56	614.33
23489PA0060055	Rating Area 9	No Preference	57	641.71
23489PA0060055	Rating Area 9	No Preference	58	670.94
23489PA0060055	Rating Area 9	No Preference	59	685.42
23489PA0060055	Rating Area 9	No Preference	60	714.65
23489PA0060055	Rating Area 9	No Preference	61	739.92
23489PA0060055	Rating Area 9	No Preference	62	756.52
23489PA0060055	Rating Area 9	No Preference	63	777.32
23489PA0060055	Rating Area 9	No Preference	64 and over	789.96
23489PA0060056	Rating Area 1	No Preference	0-14	297.12
23489PA0060056	Rating Area 1	No Preference	15	323.53
23489PA0060056	Rating Area 1	No Preference	16	333.63
23489PA0060056	Rating Area 1	No Preference	17	343.73
23489PA0060056	Rating Area 1	No Preference	18	354.60
23489PA0060056	Rating Area 1	No Preference	19	365.47
23489PA0060056	Rating Area 1	No Preference	20	376.74
23489PA0060056	Rating Area 1	No Preference	21	388.39
23489PA0060056	Rating Area 1	No Preference	22	388.39
23489PA0060056	Rating Area 1	No Preference	23	388.39
23489PA0060056	Rating Area 1	No Preference	24	388.39
23489PA0060056	Rating Area 1	No Preference	25	389.94
23489PA0060056	Rating Area 1	No Preference	26	397.71
23489PA0060056	Rating Area 1	No Preference	27	407.03
23489PA0060056	Rating Area 1	No Preference	28	422.18
23489PA0060056	Rating Area 1	No Preference	29	434.61
23489PA0060056	Rating Area 1	No Preference	30	440.82
23489PA0060056	Rating Area 1	No Preference	31	450.14
23489PA0060056	Rating Area 1	No Preference	32	459.47
23489PA0060056	Rating Area 1	No Preference	33	465.29
23489PA0060056	Rating Area 1	No Preference	34	471.51
23489PA0060056	Rating Area 1	No Preference	35	474.61
23489PA0060056	Rating Area 1	No Preference	36	477.72
23489PA0060056	Rating Area 1	No Preference	37	480.83
23489PA0060056	Rating Area 1	No Preference	38	483.93
23489PA0060056	Rating Area 1	No Preference	39	490.15
23489PA0060056	Rating Area 1	No Preference	40	496.36
23489PA0060056	Rating Area 1	No Preference	41	505.68
23489PA0060056	Rating Area 1	No Preference	42	514.62
23489PA0060056	Rating Area 1	No Preference	43	527.05
23489PA0060056	Rating Area 1	No Preference	44	542.58
23489PA0060056	Rating Area 1	No Preference	45	560.84
23489PA0060056	Rating Area 1	No Preference	46	582.59
23489PA0060056	Rating Area 1	No Preference	47	607.05
23489PA0060056	Rating Area 1	No Preference	48	635.02
23489PA0060056	Rating Area 1	No Preference	49	662.59
23489PA0060056	Rating Area 1	No Preference	50	693.66
23489PA0060056	Rating Area 1	No Preference	51	724.35
23489PA0060056	Rating Area 1	No Preference	52	758.14
23489PA0060056	Rating Area 1	No Preference	53	792.32
23489PA0060056	Rating Area 1	No Preference	54	829.21
23489PA0060056	Rating Area 1	No Preference	55	866.11

23489PA0060056	Rating Area 1	No Preference	56	906.11
23489PA0060056	Rating Area 1	No Preference	57	946.51
23489PA0060056	Rating Area 1	No Preference	58	989.62
23489PA0060056	Rating Area 1	No Preference	59	1010.98
23489PA0060056	Rating Area 1	No Preference	60	1054.09
23489PA0060056	Rating Area 1	No Preference	61	1091.38
23489PA0060056	Rating Area 1	No Preference	62	1115.84
23489PA0060056	Rating Area 1	No Preference	63	1146.53
23489PA0060056	Rating Area 1	No Preference	64 and over	1165.17
23489PA0060056	Rating Area 2	No Preference	0-14	300.12
23489PA0060056	Rating Area 2	No Preference	15	326.80
23489PA0060056	Rating Area 2	No Preference	16	337.00
23489PA0060056	Rating Area 2	No Preference	17	347.20
23489PA0060056	Rating Area 2	No Preference	18	358.19
23489PA0060056	Rating Area 2	No Preference	19	369.17
23489PA0060056	Rating Area 2	No Preference	20	380.55
23489PA0060056	Rating Area 2	No Preference	21	392.32
23489PA0060056	Rating Area 2	No Preference	22	392.32
23489PA0060056	Rating Area 2	No Preference	23	392.32
23489PA0060056	Rating Area 2	No Preference	24	392.32
23489PA0060056	Rating Area 2	No Preference	25	393.89
23489PA0060056	Rating Area 2	No Preference	26	401.74
23489PA0060056	Rating Area 2	No Preference	27	411.15
23489PA0060056	Rating Area 2	No Preference	28	426.45
23489PA0060056	Rating Area 2	No Preference	29	439.01
23489PA0060056	Rating Area 2	No Preference	30	445.28
23489PA0060056	Rating Area 2	No Preference	31	454.70
23489PA0060056	Rating Area 2	No Preference	32	464.11
23489PA0060056	Rating Area 2	No Preference	33	470.00
23489PA0060056	Rating Area 2	No Preference	34	476.28
23489PA0060056	Rating Area 2	No Preference	35	479.42
23489PA0060056	Rating Area 2	No Preference	36	482.55
23489PA0060056	Rating Area 2	No Preference	37	485.69
23489PA0060056	Rating Area 2	No Preference	38	488.83
23489PA0060056	Rating Area 2	No Preference	39	495.11
23489PA0060056	Rating Area 2	No Preference	40	501.38
23489PA0060056	Rating Area 2	No Preference	41	510.80
23489PA0060056	Rating Area 2	No Preference	42	519.82
23489PA0060056	Rating Area 2	No Preference	43	532.38
23489PA0060056	Rating Area 2	No Preference	44	548.07
23489PA0060056	Rating Area 2	No Preference	45	566.51
23489PA0060056	Rating Area 2	No Preference	46	588.48
23489PA0060056	Rating Area 2	No Preference	47	613.20
23489PA0060056	Rating Area 2	No Preference	48	641.44
23489PA0060056	Rating Area 2	No Preference	49	669.30
23489PA0060056	Rating Area 2	No Preference	50	700.68
23489PA0060056	Rating Area 2	No Preference	51	731.68
23489PA0060056	Rating Area 2	No Preference	52	765.81
23489PA0060056	Rating Area 2	No Preference	53	800.33
23489PA0060056	Rating Area 2	No Preference	54	837.60
23489PA0060056	Rating Area 2	No Preference	55	874.87
23489PA0060056	Rating Area 2	No Preference	56	915.28
23489PA0060056	Rating Area 2	No Preference	57	956.08
23489PA0060056	Rating Area 2	No Preference	58	999.63
23489PA0060056	Rating Area 2	No Preference	59	1021.21
23489PA0060056	Rating Area 2	No Preference	60	1064.76
23489PA0060056	Rating Area 2	No Preference	61	1102.42
23489PA0060056	Rating Area 2	No Preference	62	1127.14
23489PA0060056	Rating Area 2	No Preference	63	1158.13
23489PA0060056	Rating Area 2	No Preference	64 and over	1176.96
23489PA0060056	Rating Area 3	No Preference	0-14	353.54
23489PA0060056	Rating Area 3	No Preference	15	384.97
23489PA0060056	Rating Area 3	No Preference	16	396.99
23489PA0060056	Rating Area 3	No Preference	17	409.00
23489PA0060056	Rating Area 3	No Preference	18	421.94
23489PA0060056	Rating Area 3	No Preference	19	434.88
23489PA0060056	Rating Area 3	No Preference	20	448.29
23489PA0060056	Rating Area 3	No Preference	21	462.15
23489PA0060056	Rating Area 3	No Preference	22	462.15
23489PA0060056	Rating Area 3	No Preference	23	462.15
23489PA0060056	Rating Area 3	No Preference	24	462.15
23489PA0060056	Rating Area 3	No Preference	25	464.00
23489PA0060056	Rating Area 3	No Preference	26	473.24
23489PA0060056	Rating Area 3	No Preference	27	484.33
23489PA0060056	Rating Area 3	No Preference	28	502.36
23489PA0060056	Rating Area 3	No Preference	29	517.15
23489PA0060056	Rating Area 3	No Preference	30	524.54
23489PA0060056	Rating Area 3	No Preference	31	535.63
23489PA0060056	Rating Area 3	No Preference	32	546.72
23489PA0060056	Rating Area 3	No Preference	33	553.66
23489PA0060056	Rating Area 3	No Preference	34	561.05
23489PA0060056	Rating Area 3	No Preference	35	564.75
23489PA0060056	Rating Area 3	No Preference	36	568.44
23489PA0060056	Rating Area 3	No Preference	37	572.14
23489PA0060056	Rating Area 3	No Preference	38	575.84
23489PA0060056	Rating Area 3	No Preference	39	583.23
23489PA0060056	Rating Area 3	No Preference	40	590.63
23489PA0060056	Rating Area 3	No Preference	41	601.72
23489PA0060056	Rating Area 3	No Preference	42	612.35
23489PA0060056	Rating Area 3	No Preference	43	627.14
23489PA0060056	Rating Area 3	No Preference	44	645.62
23489PA0060056	Rating Area 3	No Preference	45	667.34
23489PA0060056	Rating Area 3	No Preference	46	693.23
23489PA0060056	Rating Area 3	No Preference	47	722.34
23489PA0060056	Rating Area 3	No Preference	48	755.62
23489PA0060056	Rating Area 3	No Preference	49	788.43
23489PA0060056	Rating Area 3	No Preference	50	825.40
23489PA0060056	Rating Area 3	No Preference	51	861.91
23489PA0060056	Rating Area 3	No Preference	52	902.12
23489PA0060056	Rating Area 3	No Preference	53	942.79
23489PA0060056	Rating Area 3	No Preference	54	986.69
23489PA0060056	Rating Area 3	No Preference	55	1030.59
23489PA0060056	Rating Area 3	No Preference	56	1078.20
23489PA0060056	Rating Area 3	No Preference	57	1126.26
23489PA0060056	Rating Area 3	No Preference	58	1177.56
23489PA0060056	Rating Area 3	No Preference	59	1202.98
23489PA0060056	Rating Area 3	No Preference	60	1254.28
23489PA0060056	Rating Area 3	No Preference	61	1298.64
23489PA0060056	Rating Area 3	No Preference	62	1327.76
23489PA0060056	Rating Area 3	No Preference	63	1364.27
23489PA0060056	Rating Area 3	No Preference	64 and over	1386.45
23489PA0060056	Rating Area 4	No Preference	0-14	311.24

23489PA0060056	Rating Area 4	No Preference	15	338.91
23489PA0060056	Rating Area 4	No Preference	16	349.48
23489PA0060056	Rating Area 4	No Preference	17	360.06
23489PA0060056	Rating Area 4	No Preference	18	371.45
23489PA0060056	Rating Area 4	No Preference	19	382.85
23489PA0060056	Rating Area 4	No Preference	20	394.64
23489PA0060056	Rating Area 4	No Preference	21	406.85
23489PA0060056	Rating Area 4	No Preference	22	406.85
23489PA0060056	Rating Area 4	No Preference	23	406.85
23489PA0060056	Rating Area 4	No Preference	24	406.85
23489PA0060056	Rating Area 4	No Preference	25	408.48
23489PA0060056	Rating Area 4	No Preference	26	416.61
23489PA0060056	Rating Area 4	No Preference	27	426.38
23489PA0060056	Rating Area 4	No Preference	28	442.25
23489PA0060056	Rating Area 4	No Preference	29	455.27
23489PA0060056	Rating Area 4	No Preference	30	461.77
23489PA0060056	Rating Area 4	No Preference	31	471.54
23489PA0060056	Rating Area 4	No Preference	32	481.30
23489PA0060056	Rating Area 4	No Preference	33	487.41
23489PA0060056	Rating Area 4	No Preference	34	493.92
23489PA0060056	Rating Area 4	No Preference	35	497.17
23489PA0060056	Rating Area 4	No Preference	36	500.43
23489PA0060056	Rating Area 4	No Preference	37	503.68
23489PA0060056	Rating Area 4	No Preference	38	506.94
23489PA0060056	Rating Area 4	No Preference	39	513.44
23489PA0060056	Rating Area 4	No Preference	40	519.95
23489PA0060056	Rating Area 4	No Preference	41	529.72
23489PA0060056	Rating Area 4	No Preference	42	539.08
23489PA0060056	Rating Area 4	No Preference	43	552.10
23489PA0060056	Rating Area 4	No Preference	44	568.37
23489PA0060056	Rating Area 4	No Preference	45	587.49
23489PA0060056	Rating Area 4	No Preference	46	610.28
23489PA0060056	Rating Area 4	No Preference	47	635.91
23489PA0060056	Rating Area 4	No Preference	48	665.20
23489PA0060056	Rating Area 4	No Preference	49	694.09
23489PA0060056	Rating Area 4	No Preference	50	726.63
23489PA0060056	Rating Area 4	No Preference	51	758.78
23489PA0060056	Rating Area 4	No Preference	52	794.17
23489PA0060056	Rating Area 4	No Preference	53	829.97
23489PA0060056	Rating Area 4	No Preference	54	868.62
23489PA0060056	Rating Area 4	No Preference	55	907.28
23489PA0060056	Rating Area 4	No Preference	56	949.18
23489PA0060056	Rating Area 4	No Preference	57	991.49
23489PA0060056	Rating Area 4	No Preference	58	1036.65
23489PA0060056	Rating Area 4	No Preference	59	1059.03
23489PA0060056	Rating Area 4	No Preference	60	1104.19
23489PA0060056	Rating Area 4	No Preference	61	1143.25
23489PA0060056	Rating Area 4	No Preference	62	1168.88
23489PA0060056	Rating Area 4	No Preference	63	1201.02
23489PA0060056	Rating Area 4	No Preference	64 and over	1220.55
23489PA0060056	Rating Area 5	No Preference	0-14	306.08
23489PA0060056	Rating Area 5	No Preference	15	333.29
23489PA0060056	Rating Area 5	No Preference	16	343.69
23489PA0060056	Rating Area 5	No Preference	17	354.10
23489PA0060056	Rating Area 5	No Preference	18	365.30
23489PA0060056	Rating Area 5	No Preference	19	376.50
23489PA0060056	Rating Area 5	No Preference	20	388.11
23489PA0060056	Rating Area 5	No Preference	21	400.11
23489PA0060056	Rating Area 5	No Preference	22	400.11
23489PA0060056	Rating Area 5	No Preference	23	400.11
23489PA0060056	Rating Area 5	No Preference	24	400.11
23489PA0060056	Rating Area 5	No Preference	25	401.71
23489PA0060056	Rating Area 5	No Preference	26	409.71
23489PA0060056	Rating Area 5	No Preference	27	419.32
23489PA0060056	Rating Area 5	No Preference	28	434.92
23489PA0060056	Rating Area 5	No Preference	29	447.72
23489PA0060056	Rating Area 5	No Preference	30	454.12
23489PA0060056	Rating Area 5	No Preference	31	463.73
23489PA0060056	Rating Area 5	No Preference	32	473.33
23489PA0060056	Rating Area 5	No Preference	33	479.33
23489PA0060056	Rating Area 5	No Preference	34	485.73
23489PA0060056	Rating Area 5	No Preference	35	488.93
23489PA0060056	Rating Area 5	No Preference	36	492.14
23489PA0060056	Rating Area 5	No Preference	37	495.34
23489PA0060056	Rating Area 5	No Preference	38	498.54
23489PA0060056	Rating Area 5	No Preference	39	504.94
23489PA0060056	Rating Area 5	No Preference	40	511.34
23489PA0060056	Rating Area 5	No Preference	41	520.94
23489PA0060056	Rating Area 5	No Preference	42	530.15
23489PA0060056	Rating Area 5	No Preference	43	542.95
23489PA0060056	Rating Area 5	No Preference	44	558.95
23489PA0060056	Rating Area 5	No Preference	45	577.76
23489PA0060056	Rating Area 5	No Preference	46	600.17
23489PA0060056	Rating Area 5	No Preference	47	625.37
23489PA0060056	Rating Area 5	No Preference	48	654.18
23489PA0060056	Rating Area 5	No Preference	49	682.59
23489PA0060056	Rating Area 5	No Preference	50	714.60
23489PA0060056	Rating Area 5	No Preference	51	746.21
23489PA0060056	Rating Area 5	No Preference	52	781.01
23489PA0060056	Rating Area 5	No Preference	53	816.22
23489PA0060056	Rating Area 5	No Preference	54	854.23
23489PA0060056	Rating Area 5	No Preference	55	892.25
23489PA0060056	Rating Area 5	No Preference	56	933.46
23489PA0060056	Rating Area 5	No Preference	57	975.07
23489PA0060056	Rating Area 5	No Preference	58	1019.48
23489PA0060056	Rating Area 5	No Preference	59	1041.49
23489PA0060056	Rating Area 5	No Preference	60	1085.90
23489PA0060056	Rating Area 5	No Preference	61	1124.31
23489PA0060056	Rating Area 5	No Preference	62	1149.52
23489PA0060056	Rating Area 5	No Preference	63	1181.12
23489PA0060056	Rating Area 5	No Preference	64 and over	1200.33
23489PA0060056	Rating Area 6	No Preference	0-14	355.54
23489PA0060056	Rating Area 6	No Preference	15	387.15
23489PA0060056	Rating Area 6	No Preference	16	399.23
23489PA0060056	Rating Area 6	No Preference	17	411.31
23489PA0060056	Rating Area 6	No Preference	18	424.33
23489PA0060056	Rating Area 6	No Preference	19	437.34
23489PA0060056	Rating Area 6	No Preference	20	450.82
23489PA0060056	Rating Area 6	No Preference	21	464.76
23489PA0060056	Rating Area 6	No Preference	22	464.76
23489PA0060056	Rating Area 6	No Preference	23	464.76
23489PA0060056	Rating Area 6	No Preference	24	464.76

23489PA0060056	Rating Area 6	No Preference	25	466.62
23489PA0060056	Rating Area 6	No Preference	26	475.91
23489PA0060056	Rating Area 6	No Preference	27	487.07
23489PA0060056	Rating Area 6	No Preference	28	505.19
23489PA0060056	Rating Area 6	No Preference	29	520.07
23489PA0060056	Rating Area 6	No Preference	30	527.50
23489PA0060056	Rating Area 6	No Preference	31	538.66
23489PA0060056	Rating Area 6	No Preference	32	549.81
23489PA0060056	Rating Area 6	No Preference	33	556.78
23489PA0060056	Rating Area 6	No Preference	34	564.22
23489PA0060056	Rating Area 6	No Preference	35	567.94
23489PA0060056	Rating Area 6	No Preference	36	571.65
23489PA0060056	Rating Area 6	No Preference	37	575.37
23489PA0060056	Rating Area 6	No Preference	38	579.09
23489PA0060056	Rating Area 6	No Preference	39	586.53
23489PA0060056	Rating Area 6	No Preference	40	593.96
23489PA0060056	Rating Area 6	No Preference	41	605.12
23489PA0060056	Rating Area 6	No Preference	42	615.81
23489PA0060056	Rating Area 6	No Preference	43	630.68
23489PA0060056	Rating Area 6	No Preference	44	649.27
23489PA0060056	Rating Area 6	No Preference	45	671.11
23489PA0060056	Rating Area 6	No Preference	46	697.14
23489PA0060056	Rating Area 6	No Preference	47	726.42
23489PA0060056	Rating Area 6	No Preference	48	759.88
23489PA0060056	Rating Area 6	No Preference	49	792.88
23489PA0060056	Rating Area 6	No Preference	50	830.06
23489PA0060056	Rating Area 6	No Preference	51	866.78
23489PA0060056	Rating Area 6	No Preference	52	907.21
23489PA0060056	Rating Area 6	No Preference	53	948.11
23489PA0060056	Rating Area 6	No Preference	54	992.26
23489PA0060056	Rating Area 6	No Preference	55	1036.41
23489PA0060056	Rating Area 6	No Preference	56	1084.29
23489PA0060056	Rating Area 6	No Preference	57	1132.62
23489PA0060056	Rating Area 6	No Preference	58	1184.21
23489PA0060056	Rating Area 6	No Preference	59	1209.77
23489PA0060056	Rating Area 6	No Preference	60	1261.36
23489PA0060056	Rating Area 6	No Preference	61	1305.98
23489PA0060056	Rating Area 6	No Preference	62	1335.26
23489PA0060056	Rating Area 6	No Preference	63	1371.97
23489PA0060056	Rating Area 6	No Preference	64 and over	1394.28
23489PA0060056	Rating Area 7	No Preference	0-14	364.16
23489PA0060056	Rating Area 7	No Preference	15	396.53
23489PA0060056	Rating Area 7	No Preference	16	408.91
23489PA0060056	Rating Area 7	No Preference	17	421.29
23489PA0060056	Rating Area 7	No Preference	18	434.62
23489PA0060056	Rating Area 7	No Preference	19	447.94
23489PA0060056	Rating Area 7	No Preference	20	461.75
23489PA0060056	Rating Area 7	No Preference	21	476.03
23489PA0060056	Rating Area 7	No Preference	22	476.03
23489PA0060056	Rating Area 7	No Preference	23	476.03
23489PA0060056	Rating Area 7	No Preference	24	476.03
23489PA0060056	Rating Area 7	No Preference	25	477.93
23489PA0060056	Rating Area 7	No Preference	26	487.45
23489PA0060056	Rating Area 7	No Preference	27	498.88
23489PA0060056	Rating Area 7	No Preference	28	517.44
23489PA0060056	Rating Area 7	No Preference	29	532.68
23489PA0060056	Rating Area 7	No Preference	30	540.29
23489PA0060056	Rating Area 7	No Preference	31	551.72
23489PA0060056	Rating Area 7	No Preference	32	563.14
23489PA0060056	Rating Area 7	No Preference	33	570.28
23489PA0060056	Rating Area 7	No Preference	34	577.90
23489PA0060056	Rating Area 7	No Preference	35	581.71
23489PA0060056	Rating Area 7	No Preference	36	585.52
23489PA0060056	Rating Area 7	No Preference	37	589.33
23489PA0060056	Rating Area 7	No Preference	38	593.13
23489PA0060056	Rating Area 7	No Preference	39	600.75
23489PA0060056	Rating Area 7	No Preference	40	608.37
23489PA0060056	Rating Area 7	No Preference	41	619.79
23489PA0060056	Rating Area 7	No Preference	42	630.74
23489PA0060056	Rating Area 7	No Preference	43	645.97
23489PA0060056	Rating Area 7	No Preference	44	665.01
23489PA0060056	Rating Area 7	No Preference	45	687.39
23489PA0060056	Rating Area 7	No Preference	46	714.05
23489PA0060056	Rating Area 7	No Preference	47	744.03
23489PA0060056	Rating Area 7	No Preference	48	778.31
23489PA0060056	Rating Area 7	No Preference	49	812.11
23489PA0060056	Rating Area 7	No Preference	50	850.19
23489PA0060056	Rating Area 7	No Preference	51	887.80
23489PA0060056	Rating Area 7	No Preference	52	929.21
23489PA0060056	Rating Area 7	No Preference	53	971.10
23489PA0060056	Rating Area 7	No Preference	54	1016.32
23489PA0060056	Rating Area 7	No Preference	55	1061.55
23489PA0060056	Rating Area 7	No Preference	56	1110.58
23489PA0060056	Rating Area 7	No Preference	57	1160.09
23489PA0060056	Rating Area 7	No Preference	58	1212.92
23489PA0060056	Rating Area 7	No Preference	59	1239.11
23489PA0060056	Rating Area 7	No Preference	60	1291.95
23489PA0060056	Rating Area 7	No Preference	61	1337.64
23489PA0060056	Rating Area 7	No Preference	62	1367.63
23489PA0060056	Rating Area 7	No Preference	63	1405.24
23489PA0060056	Rating Area 7	No Preference	64 and over	1428.09
23489PA0060056	Rating Area 8	No Preference	0-14	347.15
23489PA0060056	Rating Area 8	No Preference	15	378.01
23489PA0060056	Rating Area 8	No Preference	16	389.81
23489PA0060056	Rating Area 8	No Preference	17	401.60
23489PA0060056	Rating Area 8	No Preference	18	414.31
23489PA0060056	Rating Area 8	No Preference	19	427.02
23489PA0060056	Rating Area 8	No Preference	20	440.18
23489PA0060056	Rating Area 8	No Preference	21	453.79
23489PA0060056	Rating Area 8	No Preference	22	453.79
23489PA0060056	Rating Area 8	No Preference	23	453.79
23489PA0060056	Rating Area 8	No Preference	24	453.79
23489PA0060056	Rating Area 8	No Preference	25	455.61
23489PA0060056	Rating Area 8	No Preference	26	464.68
23489PA0060056	Rating Area 8	No Preference	27	475.57
23489PA0060056	Rating Area 8	No Preference	28	493.27
23489PA0060056	Rating Area 8	No Preference	29	507.79
23489PA0060056	Rating Area 8	No Preference	30	515.05
23489PA0060056	Rating Area 8	No Preference	31	525.94
23489PA0060056	Rating Area 8	No Preference	32	536.83
23489PA0060056	Rating Area 8	No Preference	33	543.64
23489PA0060056	Rating Area 8	No Preference	34	550.90

23489PA0060056	Rating Area 8	No Preference	35	554.53
23489PA0060056	Rating Area 8	No Preference	36	558.16
23489PA0060056	Rating Area 8	No Preference	37	561.79
23489PA0060056	Rating Area 8	No Preference	38	565.42
23489PA0060056	Rating Area 8	No Preference	39	572.68
23489PA0060056	Rating Area 8	No Preference	40	579.94
23489PA0060056	Rating Area 8	No Preference	41	590.83
23489PA0060056	Rating Area 8	No Preference	42	601.27
23489PA0060056	Rating Area 8	No Preference	43	615.79
23489PA0060056	Rating Area 8	No Preference	44	633.94
23489PA0060056	Rating Area 8	No Preference	45	655.27
23489PA0060056	Rating Area 8	No Preference	46	680.69
23489PA0060056	Rating Area 8	No Preference	47	709.27
23489PA0060056	Rating Area 8	No Preference	48	741.95
23489PA0060056	Rating Area 8	No Preference	49	774.17
23489PA0060056	Rating Area 8	No Preference	50	810.47
23489PA0060056	Rating Area 8	No Preference	51	846.32
23489PA0060056	Rating Area 8	No Preference	52	885.80
23489PA0060056	Rating Area 8	No Preference	53	925.73
23489PA0060056	Rating Area 8	No Preference	54	968.84
23489PA0060056	Rating Area 8	No Preference	55	1011.95
23489PA0060056	Rating Area 8	No Preference	56	1058.69
23489PA0060056	Rating Area 8	No Preference	57	1105.89
23489PA0060056	Rating Area 8	No Preference	58	1156.26
23489PA0060056	Rating Area 8	No Preference	59	1181.22
23489PA0060056	Rating Area 8	No Preference	60	1231.59
23489PA0060056	Rating Area 8	No Preference	61	1275.15
23489PA0060056	Rating Area 8	No Preference	62	1303.74
23489PA0060056	Rating Area 8	No Preference	63	1339.59
23489PA0060056	Rating Area 8	No Preference	64 and over	1361.37
23489PA0060056	Rating Area 9	No Preference	0-14	344.19
23489PA0060056	Rating Area 9	No Preference	15	374.78
23489PA0060056	Rating Area 9	No Preference	16	386.48
23489PA0060056	Rating Area 9	No Preference	17	398.18
23489PA0060056	Rating Area 9	No Preference	18	410.78
23489PA0060056	Rating Area 9	No Preference	19	423.37
23489PA0060056	Rating Area 9	No Preference	20	436.42
23489PA0060056	Rating Area 9	No Preference	21	449.92
23489PA0060056	Rating Area 9	No Preference	22	449.92
23489PA0060056	Rating Area 9	No Preference	23	449.92
23489PA0060056	Rating Area 9	No Preference	24	449.92
23489PA0060056	Rating Area 9	No Preference	25	451.72
23489PA0060056	Rating Area 9	No Preference	26	460.72
23489PA0060056	Rating Area 9	No Preference	27	471.52
23489PA0060056	Rating Area 9	No Preference	28	489.06
23489PA0060056	Rating Area 9	No Preference	29	503.46
23489PA0060056	Rating Area 9	No Preference	30	510.66
23489PA0060056	Rating Area 9	No Preference	31	521.46
23489PA0060056	Rating Area 9	No Preference	32	532.26
23489PA0060056	Rating Area 9	No Preference	33	539.00
23489PA0060056	Rating Area 9	No Preference	34	546.20
23489PA0060056	Rating Area 9	No Preference	35	549.80
23489PA0060056	Rating Area 9	No Preference	36	553.40
23489PA0060056	Rating Area 9	No Preference	37	557.00
23489PA0060056	Rating Area 9	No Preference	38	560.60
23489PA0060056	Rating Area 9	No Preference	39	567.80
23489PA0060056	Rating Area 9	No Preference	40	575.00
23489PA0060056	Rating Area 9	No Preference	41	585.80
23489PA0060056	Rating Area 9	No Preference	42	596.14
23489PA0060056	Rating Area 9	No Preference	43	610.54
23489PA0060056	Rating Area 9	No Preference	44	628.54
23489PA0060056	Rating Area 9	No Preference	45	649.68
23489PA0060056	Rating Area 9	No Preference	46	674.88
23489PA0060056	Rating Area 9	No Preference	47	703.22
23489PA0060056	Rating Area 9	No Preference	48	735.62
23489PA0060056	Rating Area 9	No Preference	49	767.56
23489PA0060056	Rating Area 9	No Preference	50	803.56
23489PA0060056	Rating Area 9	No Preference	51	839.10
23489PA0060056	Rating Area 9	No Preference	52	878.24
23489PA0060056	Rating Area 9	No Preference	53	917.84
23489PA0060056	Rating Area 9	No Preference	54	960.58
23489PA0060056	Rating Area 9	No Preference	55	1003.32
23489PA0060056	Rating Area 9	No Preference	56	1049.66
23489PA0060056	Rating Area 9	No Preference	57	1096.46
23489PA0060056	Rating Area 9	No Preference	58	1146.40
23489PA0060056	Rating Area 9	No Preference	59	1171.14
23489PA0060056	Rating Area 9	No Preference	60	1221.08
23489PA0060056	Rating Area 9	No Preference	61	1264.28
23489PA0060056	Rating Area 9	No Preference	62	1292.62
23489PA0060056	Rating Area 9	No Preference	63	1328.16
23489PA0060056	Rating Area 9	No Preference	64 and over	1349.76
23489PA0060057	Rating Area 1	No Preference	0-14	241.20
23489PA0060057	Rating Area 1	No Preference	15	262.64
23489PA0060057	Rating Area 1	No Preference	16	270.83
23489PA0060057	Rating Area 1	No Preference	17	279.03
23489PA0060057	Rating Area 1	No Preference	18	287.86
23489PA0060057	Rating Area 1	No Preference	19	296.69
23489PA0060057	Rating Area 1	No Preference	20	305.83
23489PA0060057	Rating Area 1	No Preference	21	315.29
23489PA0060057	Rating Area 1	No Preference	22	315.29
23489PA0060057	Rating Area 1	No Preference	23	315.29
23489PA0060057	Rating Area 1	No Preference	24	315.29
23489PA0060057	Rating Area 1	No Preference	25	316.55
23489PA0060057	Rating Area 1	No Preference	26	322.86
23489PA0060057	Rating Area 1	No Preference	27	330.42
23489PA0060057	Rating Area 1	No Preference	28	342.72
23489PA0060057	Rating Area 1	No Preference	29	352.81
23489PA0060057	Rating Area 1	No Preference	30	357.85
23489PA0060057	Rating Area 1	No Preference	31	365.42
23489PA0060057	Rating Area 1	No Preference	32	372.99
23489PA0060057	Rating Area 1	No Preference	33	377.72
23489PA0060057	Rating Area 1	No Preference	34	382.76
23489PA0060057	Rating Area 1	No Preference	35	385.28
23489PA0060057	Rating Area 1	No Preference	36	387.81
23489PA0060057	Rating Area 1	No Preference	37	390.33
23489PA0060057	Rating Area 1	No Preference	38	392.85
23489PA0060057	Rating Area 1	No Preference	39	397.90
23489PA0060057	Rating Area 1	No Preference	40	402.94
23489PA0060057	Rating Area 1	No Preference	41	410.51
23489PA0060057	Rating Area 1	No Preference	42	417.76
23489PA0060057	Rating Area 1	No Preference	43	427.85
23489PA0060057	Rating Area 1	No Preference	44	440.46

23489PA0060057	Rating Area 1	No Preference	45	455.28
23489PA0060057	Rating Area 1	No Preference	46	472.94
23489PA0060057	Rating Area 1	No Preference	47	492.80
23489PA0060057	Rating Area 1	No Preference	48	515.50
23489PA0060057	Rating Area 1	No Preference	49	537.88
23489PA0060057	Rating Area 1	No Preference	50	563.11
23489PA0060057	Rating Area 1	No Preference	51	588.02
23489PA0060057	Rating Area 1	No Preference	52	615.45
23489PA0060057	Rating Area 1	No Preference	53	643.19
23489PA0060057	Rating Area 1	No Preference	54	673.14
23489PA0060057	Rating Area 1	No Preference	55	703.10
23489PA0060057	Rating Area 1	No Preference	56	735.57
23489PA0060057	Rating Area 1	No Preference	57	768.36
23489PA0060057	Rating Area 1	No Preference	58	803.36
23489PA0060057	Rating Area 1	No Preference	59	820.70
23489PA0060057	Rating Area 1	No Preference	60	855.70
23489PA0060057	Rating Area 1	No Preference	61	885.96
23489PA0060057	Rating Area 1	No Preference	62	905.83
23489PA0060057	Rating Area 1	No Preference	63	930.74
23489PA0060057	Rating Area 1	No Preference	64 and over	945.87
23489PA0060057	Rating Area 2	No Preference	0-14	243.63
23489PA0060057	Rating Area 2	No Preference	15	265.29
23489PA0060057	Rating Area 2	No Preference	16	273.57
23489PA0060057	Rating Area 2	No Preference	17	281.85
23489PA0060057	Rating Area 2	No Preference	18	290.76
23489PA0060057	Rating Area 2	No Preference	19	299.68
23489PA0060057	Rating Area 2	No Preference	20	308.92
23489PA0060057	Rating Area 2	No Preference	21	318.47
23489PA0060057	Rating Area 2	No Preference	22	318.47
23489PA0060057	Rating Area 2	No Preference	23	318.47
23489PA0060057	Rating Area 2	No Preference	24	318.47
23489PA0060057	Rating Area 2	No Preference	25	319.74
23489PA0060057	Rating Area 2	No Preference	26	326.11
23489PA0060057	Rating Area 2	No Preference	27	333.76
23489PA0060057	Rating Area 2	No Preference	28	346.18
23489PA0060057	Rating Area 2	No Preference	29	356.37
23489PA0060057	Rating Area 2	No Preference	30	361.46
23489PA0060057	Rating Area 2	No Preference	31	369.11
23489PA0060057	Rating Area 2	No Preference	32	376.75
23489PA0060057	Rating Area 2	No Preference	33	381.53
23489PA0060057	Rating Area 2	No Preference	34	386.62
23489PA0060057	Rating Area 2	No Preference	35	389.17
23489PA0060057	Rating Area 2	No Preference	36	391.72
23489PA0060057	Rating Area 2	No Preference	37	394.27
23489PA0060057	Rating Area 2	No Preference	38	396.81
23489PA0060057	Rating Area 2	No Preference	39	401.91
23489PA0060057	Rating Area 2	No Preference	40	407.00
23489PA0060057	Rating Area 2	No Preference	41	414.65
23489PA0060057	Rating Area 2	No Preference	42	421.97
23489PA0060057	Rating Area 2	No Preference	43	432.16
23489PA0060057	Rating Area 2	No Preference	44	444.90
23489PA0060057	Rating Area 2	No Preference	45	459.87
23489PA0060057	Rating Area 2	No Preference	46	477.71
23489PA0060057	Rating Area 2	No Preference	47	497.77
23489PA0060057	Rating Area 2	No Preference	48	520.70
23489PA0060057	Rating Area 2	No Preference	49	543.31
23489PA0060057	Rating Area 2	No Preference	50	568.79
23489PA0060057	Rating Area 2	No Preference	51	593.95
23489PA0060057	Rating Area 2	No Preference	52	621.65
23489PA0060057	Rating Area 2	No Preference	53	649.68
23489PA0060057	Rating Area 2	No Preference	54	679.93
23489PA0060057	Rating Area 2	No Preference	55	710.19
23489PA0060057	Rating Area 2	No Preference	56	742.99
23489PA0060057	Rating Area 2	No Preference	57	776.11
23489PA0060057	Rating Area 2	No Preference	58	811.46
23489PA0060057	Rating Area 2	No Preference	59	828.98
23489PA0060057	Rating Area 2	No Preference	60	864.33
23489PA0060057	Rating Area 2	No Preference	61	894.90
23489PA0060057	Rating Area 2	No Preference	62	914.96
23489PA0060057	Rating Area 2	No Preference	63	940.12
23489PA0060057	Rating Area 2	No Preference	64 and over	955.41
23489PA0060057	Rating Area 3	No Preference	0-14	287.00
23489PA0060057	Rating Area 3	No Preference	15	312.51
23489PA0060057	Rating Area 3	No Preference	16	322.26
23489PA0060057	Rating Area 3	No Preference	17	332.02
23489PA0060057	Rating Area 3	No Preference	18	342.52
23489PA0060057	Rating Area 3	No Preference	19	353.03
23489PA0060057	Rating Area 3	No Preference	20	363.91
23489PA0060057	Rating Area 3	No Preference	21	375.16
23489PA0060057	Rating Area 3	No Preference	22	375.16
23489PA0060057	Rating Area 3	No Preference	23	375.16
23489PA0060057	Rating Area 3	No Preference	24	375.16
23489PA0060057	Rating Area 3	No Preference	25	376.66
23489PA0060057	Rating Area 3	No Preference	26	384.16
23489PA0060057	Rating Area 3	No Preference	27	393.17
23489PA0060057	Rating Area 3	No Preference	28	407.80
23489PA0060057	Rating Area 3	No Preference	29	419.80
23489PA0060057	Rating Area 3	No Preference	30	425.81
23489PA0060057	Rating Area 3	No Preference	31	434.81
23489PA0060057	Rating Area 3	No Preference	32	443.81
23489PA0060057	Rating Area 3	No Preference	33	449.44
23489PA0060057	Rating Area 3	No Preference	34	455.44
23489PA0060057	Rating Area 3	No Preference	35	458.45
23489PA0060057	Rating Area 3	No Preference	36	461.45
23489PA0060057	Rating Area 3	No Preference	37	464.45
23489PA0060057	Rating Area 3	No Preference	38	467.45
23489PA0060057	Rating Area 3	No Preference	39	473.45
23489PA0060057	Rating Area 3	No Preference	40	479.45
23489PA0060057	Rating Area 3	No Preference	41	488.46
23489PA0060057	Rating Area 3	No Preference	42	497.09
23489PA0060057	Rating Area 3	No Preference	43	509.09
23489PA0060057	Rating Area 3	No Preference	44	524.10
23489PA0060057	Rating Area 3	No Preference	45	541.73
23489PA0060057	Rating Area 3	No Preference	46	562.74
23489PA0060057	Rating Area 3	No Preference	47	586.38
23489PA0060057	Rating Area 3	No Preference	48	613.39
23489PA0060057	Rating Area 3	No Preference	49	640.02
23489PA0060057	Rating Area 3	No Preference	50	670.04
23489PA0060057	Rating Area 3	No Preference	51	699.67
23489PA0060057	Rating Area 3	No Preference	52	732.31
23489PA0060057	Rating Area 3	No Preference	53	765.33
23489PA0060057	Rating Area 3	No Preference	54	800.97

23489PA0060057	Rating Area 3	No Preference	55	836.61
23489PA0060057	Rating Area 3	No Preference	56	875.25
23489PA0060057	Rating Area 3	No Preference	57	914.26
23489PA0060057	Rating Area 3	No Preference	58	955.91
23489PA0060057	Rating Area 3	No Preference	59	976.54
23489PA0060057	Rating Area 3	No Preference	60	1018.18
23489PA0060057	Rating Area 3	No Preference	61	1054.20
23489PA0060057	Rating Area 3	No Preference	62	1077.83
23489PA0060057	Rating Area 3	No Preference	63	1107.47
23489PA0060057	Rating Area 3	No Preference	64 and over	1125.48
23489PA0060057	Rating Area 4	No Preference	0-14	252.66
23489PA0060057	Rating Area 4	No Preference	15	275.11
23489PA0060057	Rating Area 4	No Preference	16	283.70
23489PA0060057	Rating Area 4	No Preference	17	292.29
23489PA0060057	Rating Area 4	No Preference	18	301.54
23489PA0060057	Rating Area 4	No Preference	19	310.78
23489PA0060057	Rating Area 4	No Preference	20	320.36
23489PA0060057	Rating Area 4	No Preference	21	330.27
23489PA0060057	Rating Area 4	No Preference	22	330.27
23489PA0060057	Rating Area 4	No Preference	23	330.27
23489PA0060057	Rating Area 4	No Preference	24	330.27
23489PA0060057	Rating Area 4	No Preference	25	331.59
23489PA0060057	Rating Area 4	No Preference	26	338.20
23489PA0060057	Rating Area 4	No Preference	27	346.12
23489PA0060057	Rating Area 4	No Preference	28	359.00
23489PA0060057	Rating Area 4	No Preference	29	369.57
23489PA0060057	Rating Area 4	No Preference	30	374.86
23489PA0060057	Rating Area 4	No Preference	31	382.78
23489PA0060057	Rating Area 4	No Preference	32	390.71
23489PA0060057	Rating Area 4	No Preference	33	395.66
23489PA0060057	Rating Area 4	No Preference	34	400.95
23489PA0060057	Rating Area 4	No Preference	35	403.59
23489PA0060057	Rating Area 4	No Preference	36	406.23
23489PA0060057	Rating Area 4	No Preference	37	408.87
23489PA0060057	Rating Area 4	No Preference	38	411.52
23489PA0060057	Rating Area 4	No Preference	39	416.80
23489PA0060057	Rating Area 4	No Preference	40	422.09
23489PA0060057	Rating Area 4	No Preference	41	430.01
23489PA0060057	Rating Area 4	No Preference	42	437.61
23489PA0060057	Rating Area 4	No Preference	43	448.18
23489PA0060057	Rating Area 4	No Preference	44	461.39
23489PA0060057	Rating Area 4	No Preference	45	476.91
23489PA0060057	Rating Area 4	No Preference	46	495.41
23489PA0060057	Rating Area 4	No Preference	47	516.21
23489PA0060057	Rating Area 4	No Preference	48	539.99
23489PA0060057	Rating Area 4	No Preference	49	563.44
23489PA0060057	Rating Area 4	No Preference	50	589.86
23489PA0060057	Rating Area 4	No Preference	51	615.95
23489PA0060057	Rating Area 4	No Preference	52	644.69
23489PA0060057	Rating Area 4	No Preference	53	673.75
23489PA0060057	Rating Area 4	No Preference	54	705.13
23489PA0060057	Rating Area 4	No Preference	55	736.50
23489PA0060057	Rating Area 4	No Preference	56	770.52
23489PA0060057	Rating Area 4	No Preference	57	804.87
23489PA0060057	Rating Area 4	No Preference	58	841.53
23489PA0060057	Rating Area 4	No Preference	59	859.69
23489PA0060057	Rating Area 4	No Preference	60	896.35
23489PA0060057	Rating Area 4	No Preference	61	928.06
23489PA0060057	Rating Area 4	No Preference	62	948.87
23489PA0060057	Rating Area 4	No Preference	63	974.96
23489PA0060057	Rating Area 4	No Preference	64 and over	990.81
23489PA0060057	Rating Area 5	No Preference	0-14	248.47
23489PA0060057	Rating Area 5	No Preference	15	270.56
23489PA0060057	Rating Area 5	No Preference	16	279.00
23489PA0060057	Rating Area 5	No Preference	17	287.45
23489PA0060057	Rating Area 5	No Preference	18	296.54
23489PA0060057	Rating Area 5	No Preference	19	305.64
23489PA0060057	Rating Area 5	No Preference	20	315.06
23489PA0060057	Rating Area 5	No Preference	21	324.80
23489PA0060057	Rating Area 5	No Preference	22	324.80
23489PA0060057	Rating Area 5	No Preference	23	324.80
23489PA0060057	Rating Area 5	No Preference	24	324.80
23489PA0060057	Rating Area 5	No Preference	25	326.10
23489PA0060057	Rating Area 5	No Preference	26	332.60
23489PA0060057	Rating Area 5	No Preference	27	340.39
23489PA0060057	Rating Area 5	No Preference	28	353.06
23489PA0060057	Rating Area 5	No Preference	29	363.45
23489PA0060057	Rating Area 5	No Preference	30	368.65
23489PA0060057	Rating Area 5	No Preference	31	376.44
23489PA0060057	Rating Area 5	No Preference	32	384.24
23489PA0060057	Rating Area 5	No Preference	33	389.11
23489PA0060057	Rating Area 5	No Preference	34	394.31
23489PA0060057	Rating Area 5	No Preference	35	396.91
23489PA0060057	Rating Area 5	No Preference	36	399.50
23489PA0060057	Rating Area 5	No Preference	37	402.10
23489PA0060057	Rating Area 5	No Preference	38	404.70
23489PA0060057	Rating Area 5	No Preference	39	409.90
23489PA0060057	Rating Area 5	No Preference	40	415.09
23489PA0060057	Rating Area 5	No Preference	41	422.89
23489PA0060057	Rating Area 5	No Preference	42	430.36
23489PA0060057	Rating Area 5	No Preference	43	440.75
23489PA0060057	Rating Area 5	No Preference	44	453.75
23489PA0060057	Rating Area 5	No Preference	45	469.01
23489PA0060057	Rating Area 5	No Preference	46	487.20
23489PA0060057	Rating Area 5	No Preference	47	507.66
23489PA0060057	Rating Area 5	No Preference	48	531.05
23489PA0060057	Rating Area 5	No Preference	49	554.11
23489PA0060057	Rating Area 5	No Preference	50	580.09
23489PA0060057	Rating Area 5	No Preference	51	605.75
23489PA0060057	Rating Area 5	No Preference	52	634.01
23489PA0060057	Rating Area 5	No Preference	53	662.59
23489PA0060057	Rating Area 5	No Preference	54	693.45
23489PA0060057	Rating Area 5	No Preference	55	724.30
23489PA0060057	Rating Area 5	No Preference	56	757.76
23489PA0060057	Rating Area 5	No Preference	57	791.54
23489PA0060057	Rating Area 5	No Preference	58	827.59
23489PA0060057	Rating Area 5	No Preference	59	845.45
23489PA0060057	Rating Area 5	No Preference	60	881.51
23489PA0060057	Rating Area 5	No Preference	61	912.69
23489PA0060057	Rating Area 5	No Preference	62	933.15
23489PA0060057	Rating Area 5	No Preference	63	958.81
23489PA0060057	Rating Area 5	No Preference	64 and over	974.40

23489PA0060057	Rating Area 6	No Preference	0-14	288.62
23489PA0060057	Rating Area 6	No Preference	15	314.27
23489PA0060057	Rating Area 6	No Preference	16	324.08
23489PA0060057	Rating Area 6	No Preference	17	333.89
23489PA0060057	Rating Area 6	No Preference	18	344.46
23489PA0060057	Rating Area 6	No Preference	19	355.02
23489PA0060057	Rating Area 6	No Preference	20	365.96
23489PA0060057	Rating Area 6	No Preference	21	377.28
23489PA0060057	Rating Area 6	No Preference	22	377.28
23489PA0060057	Rating Area 6	No Preference	23	377.28
23489PA0060057	Rating Area 6	No Preference	24	377.28
23489PA0060057	Rating Area 6	No Preference	25	378.79
23489PA0060057	Rating Area 6	No Preference	26	386.33
23489PA0060057	Rating Area 6	No Preference	27	395.39
23489PA0060057	Rating Area 6	No Preference	28	410.10
23489PA0060057	Rating Area 6	No Preference	29	422.18
23489PA0060057	Rating Area 6	No Preference	30	428.21
23489PA0060057	Rating Area 6	No Preference	31	437.27
23489PA0060057	Rating Area 6	No Preference	32	446.32
23489PA0060057	Rating Area 6	No Preference	33	451.98
23489PA0060057	Rating Area 6	No Preference	34	458.02
23489PA0060057	Rating Area 6	No Preference	35	461.04
23489PA0060057	Rating Area 6	No Preference	36	464.05
23489PA0060057	Rating Area 6	No Preference	37	467.07
23489PA0060057	Rating Area 6	No Preference	38	470.09
23489PA0060057	Rating Area 6	No Preference	39	476.13
23489PA0060057	Rating Area 6	No Preference	40	482.16
23489PA0060057	Rating Area 6	No Preference	41	491.22
23489PA0060057	Rating Area 6	No Preference	42	499.90
23489PA0060057	Rating Area 6	No Preference	43	511.97
23489PA0060057	Rating Area 6	No Preference	44	527.06
23489PA0060057	Rating Area 6	No Preference	45	544.79
23489PA0060057	Rating Area 6	No Preference	46	565.92
23489PA0060057	Rating Area 6	No Preference	47	589.69
23489PA0060057	Rating Area 6	No Preference	48	616.85
23489PA0060057	Rating Area 6	No Preference	49	643.64
23489PA0060057	Rating Area 6	No Preference	50	673.82
23489PA0060057	Rating Area 6	No Preference	51	703.63
23489PA0060057	Rating Area 6	No Preference	52	736.45
23489PA0060057	Rating Area 6	No Preference	53	769.65
23489PA0060057	Rating Area 6	No Preference	54	805.49
23489PA0060057	Rating Area 6	No Preference	55	841.33
23489PA0060057	Rating Area 6	No Preference	56	880.19
23489PA0060057	Rating Area 6	No Preference	57	919.43
23489PA0060057	Rating Area 6	No Preference	58	961.31
23489PA0060057	Rating Area 6	No Preference	59	982.06
23489PA0060057	Rating Area 6	No Preference	60	1023.94
23489PA0060057	Rating Area 6	No Preference	61	1060.16
23489PA0060057	Rating Area 6	No Preference	62	1083.93
23489PA0060057	Rating Area 6	No Preference	63	1113.73
23489PA0060057	Rating Area 6	No Preference	64 and over	1131.84
23489PA0060057	Rating Area 7	No Preference	0-14	295.62
23489PA0060057	Rating Area 7	No Preference	15	321.90
23489PA0060057	Rating Area 7	No Preference	16	331.94
23489PA0060057	Rating Area 7	No Preference	17	341.99
23489PA0060057	Rating Area 7	No Preference	18	352.81
23489PA0060057	Rating Area 7	No Preference	19	363.63
23489PA0060057	Rating Area 7	No Preference	20	374.84
23489PA0060057	Rating Area 7	No Preference	21	386.43
23489PA0060057	Rating Area 7	No Preference	22	386.43
23489PA0060057	Rating Area 7	No Preference	23	386.43
23489PA0060057	Rating Area 7	No Preference	24	386.43
23489PA0060057	Rating Area 7	No Preference	25	387.98
23489PA0060057	Rating Area 7	No Preference	26	395.70
23489PA0060057	Rating Area 7	No Preference	27	404.98
23489PA0060057	Rating Area 7	No Preference	28	420.05
23489PA0060057	Rating Area 7	No Preference	29	432.42
23489PA0060057	Rating Area 7	No Preference	30	438.60
23489PA0060057	Rating Area 7	No Preference	31	447.87
23489PA0060057	Rating Area 7	No Preference	32	457.15
23489PA0060057	Rating Area 7	No Preference	33	462.94
23489PA0060057	Rating Area 7	No Preference	34	469.13
23489PA0060057	Rating Area 7	No Preference	35	472.22
23489PA0060057	Rating Area 7	No Preference	36	475.31
23489PA0060057	Rating Area 7	No Preference	37	478.40
23489PA0060057	Rating Area 7	No Preference	38	481.49
23489PA0060057	Rating Area 7	No Preference	39	487.67
23489PA0060057	Rating Area 7	No Preference	40	493.86
23489PA0060057	Rating Area 7	No Preference	41	503.13
23489PA0060057	Rating Area 7	No Preference	42	512.02
23489PA0060057	Rating Area 7	No Preference	43	524.39
23489PA0060057	Rating Area 7	No Preference	44	539.84
23489PA0060057	Rating Area 7	No Preference	45	558.00
23489PA0060057	Rating Area 7	No Preference	46	579.65
23489PA0060057	Rating Area 7	No Preference	47	603.99
23489PA0060057	Rating Area 7	No Preference	48	631.81
23489PA0060057	Rating Area 7	No Preference	49	659.25
23489PA0060057	Rating Area 7	No Preference	50	690.16
23489PA0060057	Rating Area 7	No Preference	51	720.69
23489PA0060057	Rating Area 7	No Preference	52	754.31
23489PA0060057	Rating Area 7	No Preference	53	788.32
23489PA0060057	Rating Area 7	No Preference	54	825.03
23489PA0060057	Rating Area 7	No Preference	55	861.74
23489PA0060057	Rating Area 7	No Preference	56	901.54
23489PA0060057	Rating Area 7	No Preference	57	941.73
23489PA0060057	Rating Area 7	No Preference	58	984.62
23489PA0060057	Rating Area 7	No Preference	59	1005.88
23489PA0060057	Rating Area 7	No Preference	60	1048.77
23489PA0060057	Rating Area 7	No Preference	61	1085.87
23489PA0060057	Rating Area 7	No Preference	62	1110.21
23489PA0060057	Rating Area 7	No Preference	63	1140.74
23489PA0060057	Rating Area 7	No Preference	64 and over	1159.29
23489PA0060057	Rating Area 8	No Preference	0-14	281.81
23489PA0060057	Rating Area 8	No Preference	15	306.86
23489PA0060057	Rating Area 8	No Preference	16	316.44
23489PA0060057	Rating Area 8	No Preference	17	326.02
23489PA0060057	Rating Area 8	No Preference	18	336.33
23489PA0060057	Rating Area 8	No Preference	19	346.65
23489PA0060057	Rating Area 8	No Preference	20	357.33
23489PA0060057	Rating Area 8	No Preference	21	368.38
23489PA0060057	Rating Area 8	No Preference	22	368.38
23489PA0060057	Rating Area 8	No Preference	23	368.38

23489PA0060057	Rating Area 8	No Preference	24	368.38
23489PA0060057	Rating Area 8	No Preference	25	369.85
23489PA0060057	Rating Area 8	No Preference	26	377.22
23489PA0060057	Rating Area 8	No Preference	27	386.06
23489PA0060057	Rating Area 8	No Preference	28	400.43
23489PA0060057	Rating Area 8	No Preference	29	412.22
23489PA0060057	Rating Area 8	No Preference	30	418.11
23489PA0060057	Rating Area 8	No Preference	31	426.95
23489PA0060057	Rating Area 8	No Preference	32	435.79
23489PA0060057	Rating Area 8	No Preference	33	441.32
23489PA0060057	Rating Area 8	No Preference	34	447.21
23489PA0060057	Rating Area 8	No Preference	35	450.16
23489PA0060057	Rating Area 8	No Preference	36	453.11
23489PA0060057	Rating Area 8	No Preference	37	456.05
23489PA0060057	Rating Area 8	No Preference	38	459.00
23489PA0060057	Rating Area 8	No Preference	39	464.90
23489PA0060057	Rating Area 8	No Preference	40	470.79
23489PA0060057	Rating Area 8	No Preference	41	479.63
23489PA0060057	Rating Area 8	No Preference	42	488.10
23489PA0060057	Rating Area 8	No Preference	43	499.89
23489PA0060057	Rating Area 8	No Preference	44	514.63
23489PA0060057	Rating Area 8	No Preference	45	531.94
23489PA0060057	Rating Area 8	No Preference	46	552.57
23489PA0060057	Rating Area 8	No Preference	47	575.78
23489PA0060057	Rating Area 8	No Preference	48	602.30
23489PA0060057	Rating Area 8	No Preference	49	628.46
23489PA0060057	Rating Area 8	No Preference	50	657.93
23489PA0060057	Rating Area 8	No Preference	51	687.03
23489PA0060057	Rating Area 8	No Preference	52	719.08
23489PA0060057	Rating Area 8	No Preference	53	751.50
23489PA0060057	Rating Area 8	No Preference	54	786.49
23489PA0060057	Rating Area 8	No Preference	55	821.49
23489PA0060057	Rating Area 8	No Preference	56	859.43
23489PA0060057	Rating Area 8	No Preference	57	897.74
23489PA0060057	Rating Area 8	No Preference	58	938.63
23489PA0060057	Rating Area 8	No Preference	59	958.89
23489PA0060057	Rating Area 8	No Preference	60	999.78
23489PA0060057	Rating Area 8	No Preference	61	1035.15
23489PA0060057	Rating Area 8	No Preference	62	1058.36
23489PA0060057	Rating Area 8	No Preference	63	1087.46
23489PA0060057	Rating Area 8	No Preference	64 and over	1105.14
23489PA0060057	Rating Area 9	No Preference	0-14	279.40
23489PA0060057	Rating Area 9	No Preference	15	304.24
23489PA0060057	Rating Area 9	No Preference	16	313.73
23489PA0060057	Rating Area 9	No Preference	17	323.23
23489PA0060057	Rating Area 9	No Preference	18	333.45
23489PA0060057	Rating Area 9	No Preference	19	343.68
23489PA0060057	Rating Area 9	No Preference	20	354.27
23489PA0060057	Rating Area 9	No Preference	21	365.23
23489PA0060057	Rating Area 9	No Preference	22	365.23
23489PA0060057	Rating Area 9	No Preference	23	365.23
23489PA0060057	Rating Area 9	No Preference	24	365.23
23489PA0060057	Rating Area 9	No Preference	25	366.69
23489PA0060057	Rating Area 9	No Preference	26	374.00
23489PA0060057	Rating Area 9	No Preference	27	382.76
23489PA0060057	Rating Area 9	No Preference	28	397.01
23489PA0060057	Rating Area 9	No Preference	29	408.69
23489PA0060057	Rating Area 9	No Preference	30	414.54
23489PA0060057	Rating Area 9	No Preference	31	423.30
23489PA0060057	Rating Area 9	No Preference	32	432.07
23489PA0060057	Rating Area 9	No Preference	33	437.55
23489PA0060057	Rating Area 9	No Preference	34	443.39
23489PA0060057	Rating Area 9	No Preference	35	446.31
23489PA0060057	Rating Area 9	No Preference	36	449.23
23489PA0060057	Rating Area 9	No Preference	37	452.15
23489PA0060057	Rating Area 9	No Preference	38	455.08
23489PA0060057	Rating Area 9	No Preference	39	460.92
23489PA0060057	Rating Area 9	No Preference	40	466.76
23489PA0060057	Rating Area 9	No Preference	41	475.53
23489PA0060057	Rating Area 9	No Preference	42	483.93
23489PA0060057	Rating Area 9	No Preference	43	495.62
23489PA0060057	Rating Area 9	No Preference	44	510.23
23489PA0060057	Rating Area 9	No Preference	45	527.39
23489PA0060057	Rating Area 9	No Preference	46	547.85
23489PA0060057	Rating Area 9	No Preference	47	570.85
23489PA0060057	Rating Area 9	No Preference	48	597.15
23489PA0060057	Rating Area 9	No Preference	49	623.08
23489PA0060057	Rating Area 9	No Preference	50	652.30
23489PA0060057	Rating Area 9	No Preference	51	681.15
23489PA0060057	Rating Area 9	No Preference	52	712.93
23489PA0060057	Rating Area 9	No Preference	53	745.07
23489PA0060057	Rating Area 9	No Preference	54	779.77
23489PA0060057	Rating Area 9	No Preference	55	814.46
23489PA0060057	Rating Area 9	No Preference	56	852.08
23489PA0060057	Rating Area 9	No Preference	57	890.07
23489PA0060057	Rating Area 9	No Preference	58	930.61
23489PA0060057	Rating Area 9	No Preference	59	950.69
23489PA0060057	Rating Area 9	No Preference	60	991.23
23489PA0060057	Rating Area 9	No Preference	61	1026.30
23489PA0060057	Rating Area 9	No Preference	62	1049.31
23489PA0060057	Rating Area 9	No Preference	63	1078.16
23489PA0060057	Rating Area 9	No Preference	64 and over	1095.69
23489PA0060058	Rating Area 1	No Preference	0-14	240.42
23489PA0060058	Rating Area 1	No Preference	15	261.80
23489PA0060058	Rating Area 1	No Preference	16	269.97
23489PA0060058	Rating Area 1	No Preference	17	278.14
23489PA0060058	Rating Area 1	No Preference	18	286.93
23489PA0060058	Rating Area 1	No Preference	19	295.74
23489PA0060058	Rating Area 1	No Preference	20	304.86
23489PA0060058	Rating Area 1	No Preference	21	314.28
23489PA0060058	Rating Area 1	No Preference	22	314.28
23489PA0060058	Rating Area 1	No Preference	23	314.28
23489PA0060058	Rating Area 1	No Preference	24	314.28
23489PA0060058	Rating Area 1	No Preference	25	315.54
23489PA0060058	Rating Area 1	No Preference	26	321.82
23489PA0060058	Rating Area 1	No Preference	27	329.36
23489PA0060058	Rating Area 1	No Preference	28	341.63
23489PA0060058	Rating Area 1	No Preference	29	351.68
23489PA0060058	Rating Area 1	No Preference	30	356.71
23489PA0060058	Rating Area 1	No Preference	31	364.25
23489PA0060058	Rating Area 1	No Preference	32	371.79
23489PA0060058	Rating Area 1	No Preference	33	376.50

23489PA0060058	Rating Area 1	No Preference	34	381.54
23489PA0060058	Rating Area 1	No Preference	35	384.05
23489PA0060058	Rating Area 1	No Preference	36	386.57
23489PA0060058	Rating Area 1	No Preference	37	389.08
23489PA0060058	Rating Area 1	No Preference	38	391.60
23489PA0060058	Rating Area 1	No Preference	39	396.62
23489PA0060058	Rating Area 1	No Preference	40	401.65
23489PA0060058	Rating Area 1	No Preference	41	409.19
23489PA0060058	Rating Area 1	No Preference	42	416.42
23489PA0060058	Rating Area 1	No Preference	43	426.48
23489PA0060058	Rating Area 1	No Preference	44	439.05
23489PA0060058	Rating Area 1	No Preference	45	453.82
23489PA0060058	Rating Area 1	No Preference	46	471.43
23489PA0060058	Rating Area 1	No Preference	47	491.22
23489PA0060058	Rating Area 1	No Preference	48	513.84
23489PA0060058	Rating Area 1	No Preference	49	536.16
23489PA0060058	Rating Area 1	No Preference	50	561.30
23489PA0060058	Rating Area 1	No Preference	51	586.13
23489PA0060058	Rating Area 1	No Preference	52	613.48
23489PA0060058	Rating Area 1	No Preference	53	641.13
23489PA0060058	Rating Area 1	No Preference	54	670.99
23489PA0060058	Rating Area 1	No Preference	55	700.85
23489PA0060058	Rating Area 1	No Preference	56	733.21
23489PA0060058	Rating Area 1	No Preference	57	765.90
23489PA0060058	Rating Area 1	No Preference	58	800.79
23489PA0060058	Rating Area 1	No Preference	59	818.07
23489PA0060058	Rating Area 1	No Preference	60	852.96
23489PA0060058	Rating Area 1	No Preference	61	883.13
23489PA0060058	Rating Area 1	No Preference	62	902.93
23489PA0060058	Rating Area 1	No Preference	63	927.76
23489PA0060058	Rating Area 1	No Preference	64 and over	942.84
23489PA0060058	Rating Area 2	No Preference	0-14	242.86
23489PA0060058	Rating Area 2	No Preference	15	264.44
23489PA0060058	Rating Area 2	No Preference	16	272.69
23489PA0060058	Rating Area 2	No Preference	17	280.95
23489PA0060058	Rating Area 2	No Preference	18	289.84
23489PA0060058	Rating Area 2	No Preference	19	298.73
23489PA0060058	Rating Area 2	No Preference	20	307.93
23489PA0060058	Rating Area 2	No Preference	21	317.46
23489PA0060058	Rating Area 2	No Preference	22	317.46
23489PA0060058	Rating Area 2	No Preference	23	317.46
23489PA0060058	Rating Area 2	No Preference	24	317.46
23489PA0060058	Rating Area 2	No Preference	25	318.73
23489PA0060058	Rating Area 2	No Preference	26	325.08
23489PA0060058	Rating Area 2	No Preference	27	332.69
23489PA0060058	Rating Area 2	No Preference	28	345.08
23489PA0060058	Rating Area 2	No Preference	29	355.24
23489PA0060058	Rating Area 2	No Preference	30	360.32
23489PA0060058	Rating Area 2	No Preference	31	367.93
23489PA0060058	Rating Area 2	No Preference	32	375.56
23489PA0060058	Rating Area 2	No Preference	33	380.31
23489PA0060058	Rating Area 2	No Preference	34	385.40
23489PA0060058	Rating Area 2	No Preference	35	387.94
23489PA0060058	Rating Area 2	No Preference	36	390.47
23489PA0060058	Rating Area 2	No Preference	37	393.01
23489PA0060058	Rating Area 2	No Preference	38	395.56
23489PA0060058	Rating Area 2	No Preference	39	400.63
23489PA0060058	Rating Area 2	No Preference	40	405.72
23489PA0060058	Rating Area 2	No Preference	41	413.33
23489PA0060058	Rating Area 2	No Preference	42	420.64
23489PA0060058	Rating Area 2	No Preference	43	430.80
23489PA0060058	Rating Area 2	No Preference	44	443.49
23489PA0060058	Rating Area 2	No Preference	45	458.41
23489PA0060058	Rating Area 2	No Preference	46	476.20
23489PA0060058	Rating Area 2	No Preference	47	496.19
23489PA0060058	Rating Area 2	No Preference	48	519.05
23489PA0060058	Rating Area 2	No Preference	49	541.59
23489PA0060058	Rating Area 2	No Preference	50	566.98
23489PA0060058	Rating Area 2	No Preference	51	592.06
23489PA0060058	Rating Area 2	No Preference	52	619.69
23489PA0060058	Rating Area 2	No Preference	53	647.62
23489PA0060058	Rating Area 2	No Preference	54	677.78
23489PA0060058	Rating Area 2	No Preference	55	707.93
23489PA0060058	Rating Area 2	No Preference	56	740.63
23489PA0060058	Rating Area 2	No Preference	57	773.65
23489PA0060058	Rating Area 2	No Preference	58	808.89
23489PA0060058	Rating Area 2	No Preference	59	826.35
23489PA0060058	Rating Area 2	No Preference	60	861.58
23489PA0060058	Rating Area 2	No Preference	61	892.06
23489PA0060058	Rating Area 2	No Preference	62	912.07
23489PA0060058	Rating Area 2	No Preference	63	937.15
23489PA0060058	Rating Area 2	No Preference	64 and over	952.38
23489PA0060058	Rating Area 3	No Preference	0-14	286.08
23489PA0060058	Rating Area 3	No Preference	15	311.51
23489PA0060058	Rating Area 3	No Preference	16	321.24
23489PA0060058	Rating Area 3	No Preference	17	330.97
23489PA0060058	Rating Area 3	No Preference	18	341.43
23489PA0060058	Rating Area 3	No Preference	19	351.91
23489PA0060058	Rating Area 3	No Preference	20	362.75
23489PA0060058	Rating Area 3	No Preference	21	373.97
23489PA0060058	Rating Area 3	No Preference	22	373.97
23489PA0060058	Rating Area 3	No Preference	23	373.97
23489PA0060058	Rating Area 3	No Preference	24	373.97
23489PA0060058	Rating Area 3	No Preference	25	375.47
23489PA0060058	Rating Area 3	No Preference	26	382.95
23489PA0060058	Rating Area 3	No Preference	27	391.92
23489PA0060058	Rating Area 3	No Preference	28	406.51
23489PA0060058	Rating Area 3	No Preference	29	418.47
23489PA0060058	Rating Area 3	No Preference	30	424.45
23489PA0060058	Rating Area 3	No Preference	31	433.43
23489PA0060058	Rating Area 3	No Preference	32	442.40
23489PA0060058	Rating Area 3	No Preference	33	448.01
23489PA0060058	Rating Area 3	No Preference	34	454.00
23489PA0060058	Rating Area 3	No Preference	35	456.99
23489PA0060058	Rating Area 3	No Preference	36	459.99
23489PA0060058	Rating Area 3	No Preference	37	462.98
23489PA0060058	Rating Area 3	No Preference	38	465.97
23489PA0060058	Rating Area 3	No Preference	39	471.95
23489PA0060058	Rating Area 3	No Preference	40	477.93
23489PA0060058	Rating Area 3	No Preference	41	486.91
23489PA0060058	Rating Area 3	No Preference	42	495.51
23489PA0060058	Rating Area 3	No Preference	43	507.48

23489PA0060058	Rating Area 3	No Preference	44	522.43
23489PA0060058	Rating Area 3	No Preference	45	540.01
23489PA0060058	Rating Area 3	No Preference	46	560.96
23489PA0060058	Rating Area 3	No Preference	47	584.51
23489PA0060058	Rating Area 3	No Preference	48	611.44
23489PA0060058	Rating Area 3	No Preference	49	637.99
23489PA0060058	Rating Area 3	No Preference	50	667.91
23489PA0060058	Rating Area 3	No Preference	51	697.46
23489PA0060058	Rating Area 3	No Preference	52	729.99
23489PA0060058	Rating Area 3	No Preference	53	762.89
23489PA0060058	Rating Area 3	No Preference	54	798.42
23489PA0060058	Rating Area 3	No Preference	55	833.96
23489PA0060058	Rating Area 3	No Preference	56	872.47
23489PA0060058	Rating Area 3	No Preference	57	911.37
23489PA0060058	Rating Area 3	No Preference	58	952.87
23489PA0060058	Rating Area 3	No Preference	59	973.45
23489PA0060058	Rating Area 3	No Preference	60	1014.95
23489PA0060058	Rating Area 3	No Preference	61	1050.86
23489PA0060058	Rating Area 3	No Preference	62	1074.42
23489PA0060058	Rating Area 3	No Preference	63	1103.96
23489PA0060058	Rating Area 3	No Preference	64 and over	1121.91
23489PA0060058	Rating Area 4	No Preference	0-14	251.86
23489PA0060058	Rating Area 4	No Preference	15	274.24
23489PA0060058	Rating Area 4	No Preference	16	282.80
23489PA0060058	Rating Area 4	No Preference	17	291.36
23489PA0060058	Rating Area 4	No Preference	18	300.58
23489PA0060058	Rating Area 4	No Preference	19	309.80
23489PA0060058	Rating Area 4	No Preference	20	319.34
23489PA0060058	Rating Area 4	No Preference	21	329.22
23489PA0060058	Rating Area 4	No Preference	22	329.22
23489PA0060058	Rating Area 4	No Preference	23	329.22
23489PA0060058	Rating Area 4	No Preference	24	329.22
23489PA0060058	Rating Area 4	No Preference	25	330.54
23489PA0060058	Rating Area 4	No Preference	26	337.12
23489PA0060058	Rating Area 4	No Preference	27	345.03
23489PA0060058	Rating Area 4	No Preference	28	357.86
23489PA0060058	Rating Area 4	No Preference	29	368.40
23489PA0060058	Rating Area 4	No Preference	30	373.66
23489PA0060058	Rating Area 4	No Preference	31	381.56
23489PA0060058	Rating Area 4	No Preference	32	389.47
23489PA0060058	Rating Area 4	No Preference	33	394.40
23489PA0060058	Rating Area 4	No Preference	34	399.67
23489PA0060058	Rating Area 4	No Preference	35	402.30
23489PA0060058	Rating Area 4	No Preference	36	404.94
23489PA0060058	Rating Area 4	No Preference	37	407.58
23489PA0060058	Rating Area 4	No Preference	38	410.21
23489PA0060058	Rating Area 4	No Preference	39	415.48
23489PA0060058	Rating Area 4	No Preference	40	420.74
23489PA0060058	Rating Area 4	No Preference	41	428.64
23489PA0060058	Rating Area 4	No Preference	42	436.22
23489PA0060058	Rating Area 4	No Preference	43	446.75
23489PA0060058	Rating Area 4	No Preference	44	459.92
23489PA0060058	Rating Area 4	No Preference	45	475.40
23489PA0060058	Rating Area 4	No Preference	46	493.84
23489PA0060058	Rating Area 4	No Preference	47	514.58
23489PA0060058	Rating Area 4	No Preference	48	538.28
23489PA0060058	Rating Area 4	No Preference	49	561.65
23489PA0060058	Rating Area 4	No Preference	50	587.99
23489PA0060058	Rating Area 4	No Preference	51	614.00
23489PA0060058	Rating Area 4	No Preference	52	642.63
23489PA0060058	Rating Area 4	No Preference	53	671.61
23489PA0060058	Rating Area 4	No Preference	54	702.88
23489PA0060058	Rating Area 4	No Preference	55	734.16
23489PA0060058	Rating Area 4	No Preference	56	768.07
23489PA0060058	Rating Area 4	No Preference	57	802.30
23489PA0060058	Rating Area 4	No Preference	58	838.85
23489PA0060058	Rating Area 4	No Preference	59	856.96
23489PA0060058	Rating Area 4	No Preference	60	893.51
23489PA0060058	Rating Area 4	No Preference	61	925.11
23489PA0060058	Rating Area 4	No Preference	62	945.85
23489PA0060058	Rating Area 4	No Preference	63	971.85
23489PA0060058	Rating Area 4	No Preference	64 and over	987.66
23489PA0060058	Rating Area 5	No Preference	0-14	247.67
23489PA0060058	Rating Area 5	No Preference	15	269.69
23489PA0060058	Rating Area 5	No Preference	16	278.11
23489PA0060058	Rating Area 5	No Preference	17	286.52
23489PA0060058	Rating Area 5	No Preference	18	295.59
23489PA0060058	Rating Area 5	No Preference	19	304.66
23489PA0060058	Rating Area 5	No Preference	20	314.04
23489PA0060058	Rating Area 5	No Preference	21	323.76
23489PA0060058	Rating Area 5	No Preference	22	323.76
23489PA0060058	Rating Area 5	No Preference	23	323.76
23489PA0060058	Rating Area 5	No Preference	24	323.76
23489PA0060058	Rating Area 5	No Preference	25	325.06
23489PA0060058	Rating Area 5	No Preference	26	331.53
23489PA0060058	Rating Area 5	No Preference	27	339.30
23489PA0060058	Rating Area 5	No Preference	28	351.93
23489PA0060058	Rating Area 5	No Preference	29	362.28
23489PA0060058	Rating Area 5	No Preference	30	367.46
23489PA0060058	Rating Area 5	No Preference	31	375.24
23489PA0060058	Rating Area 5	No Preference	32	383.01
23489PA0060058	Rating Area 5	No Preference	33	387.86
23489PA0060058	Rating Area 5	No Preference	34	393.04
23489PA0060058	Rating Area 5	No Preference	35	395.64
23489PA0060058	Rating Area 5	No Preference	36	398.22
23489PA0060058	Rating Area 5	No Preference	37	400.82
23489PA0060058	Rating Area 5	No Preference	38	403.40
23489PA0060058	Rating Area 5	No Preference	39	408.58
23489PA0060058	Rating Area 5	No Preference	40	413.76
23489PA0060058	Rating Area 5	No Preference	41	421.54
23489PA0060058	Rating Area 5	No Preference	42	428.98
23489PA0060058	Rating Area 5	No Preference	43	439.34
23489PA0060058	Rating Area 5	No Preference	44	452.30
23489PA0060058	Rating Area 5	No Preference	45	467.51
23489PA0060058	Rating Area 5	No Preference	46	485.64
23489PA0060058	Rating Area 5	No Preference	47	506.04
23489PA0060058	Rating Area 5	No Preference	48	529.34
23489PA0060058	Rating Area 5	No Preference	49	552.34
23489PA0060058	Rating Area 5	No Preference	50	578.24
23489PA0060058	Rating Area 5	No Preference	51	603.82
23489PA0060058	Rating Area 5	No Preference	52	631.98
23489PA0060058	Rating Area 5	No Preference	53	660.47

23489PA0060058	Rating Area 5	No Preference	54	691.22
23489PA0060058	Rating Area 5	No Preference	55	721.98
23489PA0060058	Rating Area 5	No Preference	56	755.33
23489PA0060058	Rating Area 5	No Preference	57	789.00
23489PA0060058	Rating Area 5	No Preference	58	824.94
23489PA0060058	Rating Area 5	No Preference	59	842.74
23489PA0060058	Rating Area 5	No Preference	60	878.68
23489PA0060058	Rating Area 5	No Preference	61	909.77
23489PA0060058	Rating Area 5	No Preference	62	930.16
23489PA0060058	Rating Area 5	No Preference	63	955.74
23489PA0060058	Rating Area 5	No Preference	64 and over	971.28
23489PA0060058	Rating Area 6	No Preference	0-14	287.70
23489PA0060058	Rating Area 6	No Preference	15	313.27
23489PA0060058	Rating Area 6	No Preference	16	323.05
23489PA0060058	Rating Area 6	No Preference	17	332.83
23489PA0060058	Rating Area 6	No Preference	18	343.36
23489PA0060058	Rating Area 6	No Preference	19	353.89
23489PA0060058	Rating Area 6	No Preference	20	364.80
23489PA0060058	Rating Area 6	No Preference	21	376.08
23489PA0060058	Rating Area 6	No Preference	22	376.08
23489PA0060058	Rating Area 6	No Preference	23	376.08
23489PA0060058	Rating Area 6	No Preference	24	376.08
23489PA0060058	Rating Area 6	No Preference	25	377.59
23489PA0060058	Rating Area 6	No Preference	26	385.11
23489PA0060058	Rating Area 6	No Preference	27	394.13
23489PA0060058	Rating Area 6	No Preference	28	408.80
23489PA0060058	Rating Area 6	No Preference	29	420.83
23489PA0060058	Rating Area 6	No Preference	30	426.86
23489PA0060058	Rating Area 6	No Preference	31	435.88
23489PA0060058	Rating Area 6	No Preference	32	444.91
23489PA0060058	Rating Area 6	No Preference	33	450.54
23489PA0060058	Rating Area 6	No Preference	34	456.56
23489PA0060058	Rating Area 6	No Preference	35	459.57
23489PA0060058	Rating Area 6	No Preference	36	462.57
23489PA0060058	Rating Area 6	No Preference	37	465.59
23489PA0060058	Rating Area 6	No Preference	38	468.59
23489PA0060058	Rating Area 6	No Preference	39	474.62
23489PA0060058	Rating Area 6	No Preference	40	480.63
23489PA0060058	Rating Area 6	No Preference	41	489.65
23489PA0060058	Rating Area 6	No Preference	42	498.30
23489PA0060058	Rating Area 6	No Preference	43	510.34
23489PA0060058	Rating Area 6	No Preference	44	525.38
23489PA0060058	Rating Area 6	No Preference	45	543.06
23489PA0060058	Rating Area 6	No Preference	46	564.13
23489PA0060058	Rating Area 6	No Preference	47	587.81
23489PA0060058	Rating Area 6	No Preference	48	614.89
23489PA0060058	Rating Area 6	No Preference	49	641.59
23489PA0060058	Rating Area 6	No Preference	50	671.68
23489PA0060058	Rating Area 6	No Preference	51	701.38
23489PA0060058	Rating Area 6	No Preference	52	734.11
23489PA0060058	Rating Area 6	No Preference	53	767.21
23489PA0060058	Rating Area 6	No Preference	54	802.94
23489PA0060058	Rating Area 6	No Preference	55	838.65
23489PA0060058	Rating Area 6	No Preference	56	877.40
23489PA0060058	Rating Area 6	No Preference	57	916.51
23489PA0060058	Rating Area 6	No Preference	58	958.26
23489PA0060058	Rating Area 6	No Preference	59	978.94
23489PA0060058	Rating Area 6	No Preference	60	1020.68
23489PA0060058	Rating Area 6	No Preference	61	1056.78
23489PA0060058	Rating Area 6	No Preference	62	1080.48
23489PA0060058	Rating Area 6	No Preference	63	1110.19
23489PA0060058	Rating Area 6	No Preference	64 and over	1128.24
23489PA0060058	Rating Area 7	No Preference	0-14	294.67
23489PA0060058	Rating Area 7	No Preference	15	320.86
23489PA0060058	Rating Area 7	No Preference	16	330.88
23489PA0060058	Rating Area 7	No Preference	17	340.89
23489PA0060058	Rating Area 7	No Preference	18	351.68
23489PA0060058	Rating Area 7	No Preference	19	362.46
23489PA0060058	Rating Area 7	No Preference	20	373.64
23489PA0060058	Rating Area 7	No Preference	21	385.19
23489PA0060058	Rating Area 7	No Preference	22	385.19
23489PA0060058	Rating Area 7	No Preference	23	385.19
23489PA0060058	Rating Area 7	No Preference	24	385.19
23489PA0060058	Rating Area 7	No Preference	25	386.73
23489PA0060058	Rating Area 7	No Preference	26	394.44
23489PA0060058	Rating Area 7	No Preference	27	403.68
23489PA0060058	Rating Area 7	No Preference	28	418.70
23489PA0060058	Rating Area 7	No Preference	29	431.03
23489PA0060058	Rating Area 7	No Preference	30	437.19
23489PA0060058	Rating Area 7	No Preference	31	446.43
23489PA0060058	Rating Area 7	No Preference	32	455.68
23489PA0060058	Rating Area 7	No Preference	33	461.45
23489PA0060058	Rating Area 7	No Preference	34	467.62
23489PA0060058	Rating Area 7	No Preference	35	470.70
23489PA0060058	Rating Area 7	No Preference	36	473.79
23489PA0060058	Rating Area 7	No Preference	37	476.86
23489PA0060058	Rating Area 7	No Preference	38	479.95
23489PA0060058	Rating Area 7	No Preference	39	486.11
23489PA0060058	Rating Area 7	No Preference	40	492.27
23489PA0060058	Rating Area 7	No Preference	41	501.52
23489PA0060058	Rating Area 7	No Preference	42	510.37
23489PA0060058	Rating Area 7	No Preference	43	522.71
23489PA0060058	Rating Area 7	No Preference	44	538.11
23489PA0060058	Rating Area 7	No Preference	45	556.21
23489PA0060058	Rating Area 7	No Preference	46	577.79
23489PA0060058	Rating Area 7	No Preference	47	602.06
23489PA0060058	Rating Area 7	No Preference	48	629.79
23489PA0060058	Rating Area 7	No Preference	49	657.14
23489PA0060058	Rating Area 7	No Preference	50	687.95
23489PA0060058	Rating Area 7	No Preference	51	718.38
23489PA0060058	Rating Area 7	No Preference	52	751.89
23489PA0060058	Rating Area 7	No Preference	53	785.79
23489PA0060058	Rating Area 7	No Preference	54	822.38
23489PA0060058	Rating Area 7	No Preference	55	858.98
23489PA0060058	Rating Area 7	No Preference	56	898.65
23489PA0060058	Rating Area 7	No Preference	57	938.70
23489PA0060058	Rating Area 7	No Preference	58	981.46
23489PA0060058	Rating Area 7	No Preference	59	1002.65
23489PA0060058	Rating Area 7	No Preference	60	1045.40
23489PA0060058	Rating Area 7	No Preference	61	1082.38
23489PA0060058	Rating Area 7	No Preference	62	1106.65
23489PA0060058	Rating Area 7	No Preference	63	1137.08

23489PA0060058	Rating Area 7	No Preference	64 and over	1155.57
23489PA0060058	Rating Area 8	No Preference	0-14	280.90
23489PA0060058	Rating Area 8	No Preference	15	305.88
23489PA0060058	Rating Area 8	No Preference	16	315.43
23489PA0060058	Rating Area 8	No Preference	17	324.97
23489PA0060058	Rating Area 8	No Preference	18	335.26
23489PA0060058	Rating Area 8	No Preference	19	345.54
23489PA0060058	Rating Area 8	No Preference	20	356.19
23489PA0060058	Rating Area 8	No Preference	21	367.20
23489PA0060058	Rating Area 8	No Preference	22	367.20
23489PA0060058	Rating Area 8	No Preference	23	367.20
23489PA0060058	Rating Area 8	No Preference	24	367.20
23489PA0060058	Rating Area 8	No Preference	25	368.67
23489PA0060058	Rating Area 8	No Preference	26	376.02
23489PA0060058	Rating Area 8	No Preference	27	384.83
23489PA0060058	Rating Area 8	No Preference	28	399.14
23489PA0060058	Rating Area 8	No Preference	29	410.89
23489PA0060058	Rating Area 8	No Preference	30	416.77
23489PA0060058	Rating Area 8	No Preference	31	425.59
23489PA0060058	Rating Area 8	No Preference	32	434.39
23489PA0060058	Rating Area 8	No Preference	33	439.91
23489PA0060058	Rating Area 8	No Preference	34	445.78
23489PA0060058	Rating Area 8	No Preference	35	448.71
23489PA0060058	Rating Area 8	No Preference	36	451.66
23489PA0060058	Rating Area 8	No Preference	37	454.59
23489PA0060058	Rating Area 8	No Preference	38	457.53
23489PA0060058	Rating Area 8	No Preference	39	463.41
23489PA0060058	Rating Area 8	No Preference	40	469.28
23489PA0060058	Rating Area 8	No Preference	41	478.10
23489PA0060058	Rating Area 8	No Preference	42	486.54
23489PA0060058	Rating Area 8	No Preference	43	498.29
23489PA0060058	Rating Area 8	No Preference	44	512.98
23489PA0060058	Rating Area 8	No Preference	45	530.24
23489PA0060058	Rating Area 8	No Preference	46	550.81
23489PA0060058	Rating Area 8	No Preference	47	573.93
23489PA0060058	Rating Area 8	No Preference	48	600.37
23489PA0060058	Rating Area 8	No Preference	49	626.44
23489PA0060058	Rating Area 8	No Preference	50	655.82
23489PA0060058	Rating Area 8	No Preference	51	684.83
23489PA0060058	Rating Area 8	No Preference	52	716.77
23489PA0060058	Rating Area 8	No Preference	53	749.09
23489PA0060058	Rating Area 8	No Preference	54	783.97
23489PA0060058	Rating Area 8	No Preference	55	818.86
23489PA0060058	Rating Area 8	No Preference	56	856.68
23489PA0060058	Rating Area 8	No Preference	57	894.87
23489PA0060058	Rating Area 8	No Preference	58	935.63
23489PA0060058	Rating Area 8	No Preference	59	955.82
23489PA0060058	Rating Area 8	No Preference	60	996.58
23489PA0060058	Rating Area 8	No Preference	61	1031.84
23489PA0060058	Rating Area 8	No Preference	62	1054.96
23489PA0060058	Rating Area 8	No Preference	63	1083.97
23489PA0060058	Rating Area 8	No Preference	64 and over	1101.60
23489PA0060058	Rating Area 9	No Preference	0-14	278.51
23489PA0060058	Rating Area 9	No Preference	15	303.27
23489PA0060058	Rating Area 9	No Preference	16	312.73
23489PA0060058	Rating Area 9	No Preference	17	322.20
23489PA0060058	Rating Area 9	No Preference	18	332.40
23489PA0060058	Rating Area 9	No Preference	19	342.59
23489PA0060058	Rating Area 9	No Preference	20	353.15
23489PA0060058	Rating Area 9	No Preference	21	364.07
23489PA0060058	Rating Area 9	No Preference	22	364.07
23489PA0060058	Rating Area 9	No Preference	23	364.07
23489PA0060058	Rating Area 9	No Preference	24	364.07
23489PA0060058	Rating Area 9	No Preference	25	365.53
23489PA0060058	Rating Area 9	No Preference	26	372.80
23489PA0060058	Rating Area 9	No Preference	27	381.55
23489PA0060058	Rating Area 9	No Preference	28	395.74
23489PA0060058	Rating Area 9	No Preference	29	407.40
23489PA0060058	Rating Area 9	No Preference	30	413.22
23489PA0060058	Rating Area 9	No Preference	31	421.96
23489PA0060058	Rating Area 9	No Preference	32	430.69
23489PA0060058	Rating Area 9	No Preference	33	436.16
23489PA0060058	Rating Area 9	No Preference	34	441.98
23489PA0060058	Rating Area 9	No Preference	35	444.89
23489PA0060058	Rating Area 9	No Preference	36	447.81
23489PA0060058	Rating Area 9	No Preference	37	450.72
23489PA0060058	Rating Area 9	No Preference	38	453.63
23489PA0060058	Rating Area 9	No Preference	39	459.45
23489PA0060058	Rating Area 9	No Preference	40	465.29
23489PA0060058	Rating Area 9	No Preference	41	474.02
23489PA0060058	Rating Area 9	No Preference	42	482.39
23489PA0060058	Rating Area 9	No Preference	43	494.05
23489PA0060058	Rating Area 9	No Preference	44	508.60
23489PA0060058	Rating Area 9	No Preference	45	525.72
23489PA0060058	Rating Area 9	No Preference	46	546.11
23489PA0060058	Rating Area 9	No Preference	47	569.04
23489PA0060058	Rating Area 9	No Preference	48	595.25
23489PA0060058	Rating Area 9	No Preference	49	621.10
23489PA0060058	Rating Area 9	No Preference	50	650.23
23489PA0060058	Rating Area 9	No Preference	51	678.99
23489PA0060058	Rating Area 9	No Preference	52	710.66
23489PA0060058	Rating Area 9	No Preference	53	742.71
23489PA0060058	Rating Area 9	No Preference	54	777.29
23489PA0060058	Rating Area 9	No Preference	55	811.88
23489PA0060058	Rating Area 9	No Preference	56	849.37
23489PA0060058	Rating Area 9	No Preference	57	887.24
23489PA0060058	Rating Area 9	No Preference	58	927.65
23489PA0060058	Rating Area 9	No Preference	59	947.68
23489PA0060058	Rating Area 9	No Preference	60	988.08
23489PA0060058	Rating Area 9	No Preference	61	1023.04
23489PA0060058	Rating Area 9	No Preference	62	1045.97
23489PA0060058	Rating Area 9	No Preference	63	1074.73
23489PA0060058	Rating Area 9	No Preference	64 and over	1092.21
23489PA0060059	Rating Area 1	No Preference	0-14	199.73
23489PA0060059	Rating Area 1	No Preference	15	217.49
23489PA0060059	Rating Area 1	No Preference	16	224.28
23489PA0060059	Rating Area 1	No Preference	17	231.06
23489PA0060059	Rating Area 1	No Preference	18	238.37
23489PA0060059	Rating Area 1	No Preference	19	245.69
23489PA0060059	Rating Area 1	No Preference	20	253.26
23489PA0060059	Rating Area 1	No Preference	21	261.09
23489PA0060059	Rating Area 1	No Preference	22	261.09

23489PA0060059	Rating Area 1	No Preference	23	261.09
23489PA0060059	Rating Area 1	No Preference	24	261.09
23489PA0060059	Rating Area 1	No Preference	25	262.13
23489PA0060059	Rating Area 1	No Preference	26	267.35
23489PA0060059	Rating Area 1	No Preference	27	273.62
23489PA0060059	Rating Area 1	No Preference	28	283.81
23489PA0060059	Rating Area 1	No Preference	29	292.16
23489PA0060059	Rating Area 1	No Preference	30	296.34
23489PA0060059	Rating Area 1	No Preference	31	302.60
23489PA0060059	Rating Area 1	No Preference	32	308.87
23489PA0060059	Rating Area 1	No Preference	33	312.78
23489PA0060059	Rating Area 1	No Preference	34	316.96
23489PA0060059	Rating Area 1	No Preference	35	319.05
23489PA0060059	Rating Area 1	No Preference	36	321.14
23489PA0060059	Rating Area 1	No Preference	37	323.23
23489PA0060059	Rating Area 1	No Preference	38	325.32
23489PA0060059	Rating Area 1	No Preference	39	329.49
23489PA0060059	Rating Area 1	No Preference	40	333.67
23489PA0060059	Rating Area 1	No Preference	41	339.94
23489PA0060059	Rating Area 1	No Preference	42	345.95
23489PA0060059	Rating Area 1	No Preference	43	354.30
23489PA0060059	Rating Area 1	No Preference	44	364.74
23489PA0060059	Rating Area 1	No Preference	45	377.02
23489PA0060059	Rating Area 1	No Preference	46	391.64
23489PA0060059	Rating Area 1	No Preference	47	408.08
23489PA0060059	Rating Area 1	No Preference	48	426.88
23489PA0060059	Rating Area 1	No Preference	49	445.42
23489PA0060059	Rating Area 1	No Preference	50	466.31
23489PA0060059	Rating Area 1	No Preference	51	486.93
23489PA0060059	Rating Area 1	No Preference	52	509.65
23489PA0060059	Rating Area 1	No Preference	53	532.62
23489PA0060059	Rating Area 1	No Preference	54	557.43
23489PA0060059	Rating Area 1	No Preference	55	582.23
23489PA0060059	Rating Area 1	No Preference	56	609.12
23489PA0060059	Rating Area 1	No Preference	57	636.28
23489PA0060059	Rating Area 1	No Preference	58	665.26
23489PA0060059	Rating Area 1	No Preference	59	679.62
23489PA0060059	Rating Area 1	No Preference	60	708.60
23489PA0060059	Rating Area 1	No Preference	61	733.66
23489PA0060059	Rating Area 1	No Preference	62	750.12
23489PA0060059	Rating Area 1	No Preference	63	770.74
23489PA0060059	Rating Area 1	No Preference	64 and over	783.27
23489PA0060059	Rating Area 2	No Preference	0-14	201.76
23489PA0060059	Rating Area 2	No Preference	15	219.69
23489PA0060059	Rating Area 2	No Preference	16	226.54
23489PA0060059	Rating Area 2	No Preference	17	233.40
23489PA0060059	Rating Area 2	No Preference	18	240.78
23489PA0060059	Rating Area 2	No Preference	19	248.17
23489PA0060059	Rating Area 2	No Preference	20	255.82
23489PA0060059	Rating Area 2	No Preference	21	263.73
23489PA0060059	Rating Area 2	No Preference	22	263.73
23489PA0060059	Rating Area 2	No Preference	23	263.73
23489PA0060059	Rating Area 2	No Preference	24	263.73
23489PA0060059	Rating Area 2	No Preference	25	264.78
23489PA0060059	Rating Area 2	No Preference	26	270.06
23489PA0060059	Rating Area 2	No Preference	27	276.38
23489PA0060059	Rating Area 2	No Preference	28	286.68
23489PA0060059	Rating Area 2	No Preference	29	295.12
23489PA0060059	Rating Area 2	No Preference	30	299.33
23489PA0060059	Rating Area 2	No Preference	31	305.66
23489PA0060059	Rating Area 2	No Preference	32	312.00
23489PA0060059	Rating Area 2	No Preference	33	315.94
23489PA0060059	Rating Area 2	No Preference	34	320.17
23489PA0060059	Rating Area 2	No Preference	35	322.28
23489PA0060059	Rating Area 2	No Preference	36	324.38
23489PA0060059	Rating Area 2	No Preference	37	326.50
23489PA0060059	Rating Area 2	No Preference	38	328.61
23489PA0060059	Rating Area 2	No Preference	39	332.82
23489PA0060059	Rating Area 2	No Preference	40	337.05
23489PA0060059	Rating Area 2	No Preference	41	343.38
23489PA0060059	Rating Area 2	No Preference	42	349.45
23489PA0060059	Rating Area 2	No Preference	43	357.88
23489PA0060059	Rating Area 2	No Preference	44	368.43
23489PA0060059	Rating Area 2	No Preference	45	380.82
23489PA0060059	Rating Area 2	No Preference	46	395.60
23489PA0060059	Rating Area 2	No Preference	47	412.21
23489PA0060059	Rating Area 2	No Preference	48	431.20
23489PA0060059	Rating Area 2	No Preference	49	449.93
23489PA0060059	Rating Area 2	No Preference	50	471.02
23489PA0060059	Rating Area 2	No Preference	51	491.86
23489PA0060059	Rating Area 2	No Preference	52	514.81
23489PA0060059	Rating Area 2	No Preference	53	538.01
23489PA0060059	Rating Area 2	No Preference	54	563.06
23489PA0060059	Rating Area 2	No Preference	55	588.11
23489PA0060059	Rating Area 2	No Preference	56	615.28
23489PA0060059	Rating Area 2	No Preference	57	642.71
23489PA0060059	Rating Area 2	No Preference	58	671.98
23489PA0060059	Rating Area 2	No Preference	59	686.49
23489PA0060059	Rating Area 2	No Preference	60	715.76
23489PA0060059	Rating Area 2	No Preference	61	741.08
23489PA0060059	Rating Area 2	No Preference	62	757.70
23489PA0060059	Rating Area 2	No Preference	63	778.54
23489PA0060059	Rating Area 2	No Preference	64 and over	791.19
23489PA0060059	Rating Area 3	No Preference	0-14	237.66
23489PA0060059	Rating Area 3	No Preference	15	258.78
23489PA0060059	Rating Area 3	No Preference	16	266.87
23489PA0060059	Rating Area 3	No Preference	17	274.95
23489PA0060059	Rating Area 3	No Preference	18	283.64
23489PA0060059	Rating Area 3	No Preference	19	292.34
23489PA0060059	Rating Area 3	No Preference	20	301.35
23489PA0060059	Rating Area 3	No Preference	21	310.67
23489PA0060059	Rating Area 3	No Preference	22	310.67
23489PA0060059	Rating Area 3	No Preference	23	310.67
23489PA0060059	Rating Area 3	No Preference	24	310.67
23489PA0060059	Rating Area 3	No Preference	25	311.92
23489PA0060059	Rating Area 3	No Preference	26	318.13
23489PA0060059	Rating Area 3	No Preference	27	325.58
23489PA0060059	Rating Area 3	No Preference	28	337.70
23489PA0060059	Rating Area 3	No Preference	29	347.64
23489PA0060059	Rating Area 3	No Preference	30	352.61
23489PA0060059	Rating Area 3	No Preference	31	360.06
23489PA0060059	Rating Area 3	No Preference	32	367.52

23489PA0060059	Rating Area 3	No Preference	33	372.18
23489PA0060059	Rating Area 3	No Preference	34	377.15
23489PA0060059	Rating Area 3	No Preference	35	379.64
23489PA0060059	Rating Area 3	No Preference	36	382.13
23489PA0060059	Rating Area 3	No Preference	37	384.61
23489PA0060059	Rating Area 3	No Preference	38	387.09
23489PA0060059	Rating Area 3	No Preference	39	392.07
23489PA0060059	Rating Area 3	No Preference	40	397.03
23489PA0060059	Rating Area 3	No Preference	41	404.49
23489PA0060059	Rating Area 3	No Preference	42	411.64
23489PA0060059	Rating Area 3	No Preference	43	421.58
23489PA0060059	Rating Area 3	No Preference	44	434.00
23489PA0060059	Rating Area 3	No Preference	45	448.60
23489PA0060059	Rating Area 3	No Preference	46	466.01
23489PA0060059	Rating Area 3	No Preference	47	485.57
23489PA0060059	Rating Area 3	No Preference	48	507.95
23489PA0060059	Rating Area 3	No Preference	49	530.00
23489PA0060059	Rating Area 3	No Preference	50	554.86
23489PA0060059	Rating Area 3	No Preference	51	579.40
23489PA0060059	Rating Area 3	No Preference	52	606.43
23489PA0060059	Rating Area 3	No Preference	53	633.76
23489PA0060059	Rating Area 3	No Preference	54	663.28
23489PA0060059	Rating Area 3	No Preference	55	692.80
23489PA0060059	Rating Area 3	No Preference	56	724.79
23489PA0060059	Rating Area 3	No Preference	57	757.11
23489PA0060059	Rating Area 3	No Preference	58	791.58
23489PA0060059	Rating Area 3	No Preference	59	808.68
23489PA0060059	Rating Area 3	No Preference	60	843.15
23489PA0060059	Rating Area 3	No Preference	61	872.98
23489PA0060059	Rating Area 3	No Preference	62	892.56
23489PA0060059	Rating Area 3	No Preference	63	917.10
23489PA0060059	Rating Area 3	No Preference	64 and over	932.01
23489PA0060059	Rating Area 4	No Preference	0-14	209.23
23489PA0060059	Rating Area 4	No Preference	15	227.83
23489PA0060059	Rating Area 4	No Preference	16	234.93
23489PA0060059	Rating Area 4	No Preference	17	242.04
23489PA0060059	Rating Area 4	No Preference	18	249.71
23489PA0060059	Rating Area 4	No Preference	19	257.36
23489PA0060059	Rating Area 4	No Preference	20	265.29
23489PA0060059	Rating Area 4	No Preference	21	273.50
23489PA0060059	Rating Area 4	No Preference	22	273.50
23489PA0060059	Rating Area 4	No Preference	23	273.50
23489PA0060059	Rating Area 4	No Preference	24	273.50
23489PA0060059	Rating Area 4	No Preference	25	274.59
23489PA0060059	Rating Area 4	No Preference	26	280.06
23489PA0060059	Rating Area 4	No Preference	27	286.63
23489PA0060059	Rating Area 4	No Preference	28	297.29
23489PA0060059	Rating Area 4	No Preference	29	306.05
23489PA0060059	Rating Area 4	No Preference	30	310.42
23489PA0060059	Rating Area 4	No Preference	31	316.98
23489PA0060059	Rating Area 4	No Preference	32	323.55
23489PA0060059	Rating Area 4	No Preference	33	327.65
23489PA0060059	Rating Area 4	No Preference	34	332.03
23489PA0060059	Rating Area 4	No Preference	35	334.21
23489PA0060059	Rating Area 4	No Preference	36	336.40
23489PA0060059	Rating Area 4	No Preference	37	338.60
23489PA0060059	Rating Area 4	No Preference	38	340.78
23489PA0060059	Rating Area 4	No Preference	39	345.16
23489PA0060059	Rating Area 4	No Preference	40	349.53
23489PA0060059	Rating Area 4	No Preference	41	356.09
23489PA0060059	Rating Area 4	No Preference	42	362.39
23489PA0060059	Rating Area 4	No Preference	43	371.14
23489PA0060059	Rating Area 4	No Preference	44	382.08
23489PA0060059	Rating Area 4	No Preference	45	394.94
23489PA0060059	Rating Area 4	No Preference	46	410.26
23489PA0060059	Rating Area 4	No Preference	47	427.48
23489PA0060059	Rating Area 4	No Preference	48	447.18
23489PA0060059	Rating Area 4	No Preference	49	466.59
23489PA0060059	Rating Area 4	No Preference	50	488.47
23489PA0060059	Rating Area 4	No Preference	51	510.08
23489PA0060059	Rating Area 4	No Preference	52	533.87
23489PA0060059	Rating Area 4	No Preference	53	557.94
23489PA0060059	Rating Area 4	No Preference	54	583.92
23489PA0060059	Rating Area 4	No Preference	55	609.90
23489PA0060059	Rating Area 4	No Preference	56	638.07
23489PA0060059	Rating Area 4	No Preference	57	666.52
23489PA0060059	Rating Area 4	No Preference	58	696.88
23489PA0060059	Rating Area 4	No Preference	59	711.92
23489PA0060059	Rating Area 4	No Preference	60	742.28
23489PA0060059	Rating Area 4	No Preference	61	768.53
23489PA0060059	Rating Area 4	No Preference	62	785.76
23489PA0060059	Rating Area 4	No Preference	63	807.37
23489PA0060059	Rating Area 4	No Preference	64 and over	820.50
23489PA0060059	Rating Area 5	No Preference	0-14	205.75
23489PA0060059	Rating Area 5	No Preference	15	224.05
23489PA0060059	Rating Area 5	No Preference	16	231.04
23489PA0060059	Rating Area 5	No Preference	17	238.03
23489PA0060059	Rating Area 5	No Preference	18	245.56
23489PA0060059	Rating Area 5	No Preference	19	253.09
23489PA0060059	Rating Area 5	No Preference	20	260.89
23489PA0060059	Rating Area 5	No Preference	21	268.96
23489PA0060059	Rating Area 5	No Preference	22	268.96
23489PA0060059	Rating Area 5	No Preference	23	268.96
23489PA0060059	Rating Area 5	No Preference	24	268.96
23489PA0060059	Rating Area 5	No Preference	25	270.04
23489PA0060059	Rating Area 5	No Preference	26	275.41
23489PA0060059	Rating Area 5	No Preference	27	281.87
23489PA0060059	Rating Area 5	No Preference	28	292.36
23489PA0060059	Rating Area 5	No Preference	29	300.96
23489PA0060059	Rating Area 5	No Preference	30	305.27
23489PA0060059	Rating Area 5	No Preference	31	311.73
23489PA0060059	Rating Area 5	No Preference	32	318.18
23489PA0060059	Rating Area 5	No Preference	33	322.21
23489PA0060059	Rating Area 5	No Preference	34	326.51
23489PA0060059	Rating Area 5	No Preference	35	328.67
23489PA0060059	Rating Area 5	No Preference	36	330.82
23489PA0060059	Rating Area 5	No Preference	37	332.97
23489PA0060059	Rating Area 5	No Preference	38	335.12
23489PA0060059	Rating Area 5	No Preference	39	339.43
23489PA0060059	Rating Area 5	No Preference	40	343.73
23489PA0060059	Rating Area 5	No Preference	41	350.19
23489PA0060059	Rating Area 5	No Preference	42	356.37

23489PA0060059	Rating Area 5	No Preference	43	364.98
23489PA0060059	Rating Area 5	No Preference	44	375.74
23489PA0060059	Rating Area 5	No Preference	45	388.38
23489PA0060059	Rating Area 5	No Preference	46	403.44
23489PA0060059	Rating Area 5	No Preference	47	420.38
23489PA0060059	Rating Area 5	No Preference	48	439.75
23489PA0060059	Rating Area 5	No Preference	49	458.85
23489PA0060059	Rating Area 5	No Preference	50	480.37
23489PA0060059	Rating Area 5	No Preference	51	501.61
23489PA0060059	Rating Area 5	No Preference	52	525.01
23489PA0060059	Rating Area 5	No Preference	53	548.67
23489PA0060059	Rating Area 5	No Preference	54	574.23
23489PA0060059	Rating Area 5	No Preference	55	599.78
23489PA0060059	Rating Area 5	No Preference	56	627.49
23489PA0060059	Rating Area 5	No Preference	57	655.46
23489PA0060059	Rating Area 5	No Preference	58	685.31
23489PA0060059	Rating Area 5	No Preference	59	700.10
23489PA0060059	Rating Area 5	No Preference	60	729.95
23489PA0060059	Rating Area 5	No Preference	61	755.78
23489PA0060059	Rating Area 5	No Preference	62	772.72
23489PA0060059	Rating Area 5	No Preference	63	793.97
23489PA0060059	Rating Area 5	No Preference	64 and over	806.88
23489PA0060059	Rating Area 6	No Preference	0-14	239.01
23489PA0060059	Rating Area 6	No Preference	15	260.25
23489PA0060059	Rating Area 6	No Preference	16	268.38
23489PA0060059	Rating Area 6	No Preference	17	276.50
23489PA0060059	Rating Area 6	No Preference	18	285.25
23489PA0060059	Rating Area 6	No Preference	19	294.00
23489PA0060059	Rating Area 6	No Preference	20	303.06
23489PA0060059	Rating Area 6	No Preference	21	312.43
23489PA0060059	Rating Area 6	No Preference	22	312.43
23489PA0060059	Rating Area 6	No Preference	23	312.43
23489PA0060059	Rating Area 6	No Preference	24	312.43
23489PA0060059	Rating Area 6	No Preference	25	313.68
23489PA0060059	Rating Area 6	No Preference	26	319.93
23489PA0060059	Rating Area 6	No Preference	27	327.42
23489PA0060059	Rating Area 6	No Preference	28	339.61
23489PA0060059	Rating Area 6	No Preference	29	349.60
23489PA0060059	Rating Area 6	No Preference	30	354.61
23489PA0060059	Rating Area 6	No Preference	31	362.11
23489PA0060059	Rating Area 6	No Preference	32	369.61
23489PA0060059	Rating Area 6	No Preference	33	374.29
23489PA0060059	Rating Area 6	No Preference	34	379.29
23489PA0060059	Rating Area 6	No Preference	35	381.79
23489PA0060059	Rating Area 6	No Preference	36	384.28
23489PA0060059	Rating Area 6	No Preference	37	386.79
23489PA0060059	Rating Area 6	No Preference	38	389.28
23489PA0060059	Rating Area 6	No Preference	39	394.29
23489PA0060059	Rating Area 6	No Preference	40	399.29
23489PA0060059	Rating Area 6	No Preference	41	406.78
23489PA0060059	Rating Area 6	No Preference	42	413.97
23489PA0060059	Rating Area 6	No Preference	43	423.96
23489PA0060059	Rating Area 6	No Preference	44	436.46
23489PA0060059	Rating Area 6	No Preference	45	451.15
23489PA0060059	Rating Area 6	No Preference	46	468.65
23489PA0060059	Rating Area 6	No Preference	47	488.33
23489PA0060059	Rating Area 6	No Preference	48	510.82
23489PA0060059	Rating Area 6	No Preference	49	533.00
23489PA0060059	Rating Area 6	No Preference	50	558.00
23489PA0060059	Rating Area 6	No Preference	51	582.68
23489PA0060059	Rating Area 6	No Preference	52	609.87
23489PA0060059	Rating Area 6	No Preference	53	637.36
23489PA0060059	Rating Area 6	No Preference	54	667.04
23489PA0060059	Rating Area 6	No Preference	55	696.71
23489PA0060059	Rating Area 6	No Preference	56	728.90
23489PA0060059	Rating Area 6	No Preference	57	761.39
23489PA0060059	Rating Area 6	No Preference	58	796.07
23489PA0060059	Rating Area 6	No Preference	59	813.26
23489PA0060059	Rating Area 6	No Preference	60	847.94
23489PA0060059	Rating Area 6	No Preference	61	877.93
23489PA0060059	Rating Area 6	No Preference	62	897.61
23489PA0060059	Rating Area 6	No Preference	63	922.30
23489PA0060059	Rating Area 6	No Preference	64 and over	937.29
23489PA0060059	Rating Area 7	No Preference	0-14	244.80
23489PA0060059	Rating Area 7	No Preference	15	266.56
23489PA0060059	Rating Area 7	No Preference	16	274.88
23489PA0060059	Rating Area 7	No Preference	17	283.20
23489PA0060059	Rating Area 7	No Preference	18	292.16
23489PA0060059	Rating Area 7	No Preference	19	301.12
23489PA0060059	Rating Area 7	No Preference	20	310.40
23489PA0060059	Rating Area 7	No Preference	21	320.00
23489PA0060059	Rating Area 7	No Preference	22	320.00
23489PA0060059	Rating Area 7	No Preference	23	320.00
23489PA0060059	Rating Area 7	No Preference	24	320.00
23489PA0060059	Rating Area 7	No Preference	25	321.28
23489PA0060059	Rating Area 7	No Preference	26	327.68
23489PA0060059	Rating Area 7	No Preference	27	335.36
23489PA0060059	Rating Area 7	No Preference	28	347.84
23489PA0060059	Rating Area 7	No Preference	29	358.08
23489PA0060059	Rating Area 7	No Preference	30	363.20
23489PA0060059	Rating Area 7	No Preference	31	370.88
23489PA0060059	Rating Area 7	No Preference	32	378.56
23489PA0060059	Rating Area 7	No Preference	33	383.36
23489PA0060059	Rating Area 7	No Preference	34	388.48
23489PA0060059	Rating Area 7	No Preference	35	391.04
23489PA0060059	Rating Area 7	No Preference	36	393.60
23489PA0060059	Rating Area 7	No Preference	37	396.16
23489PA0060059	Rating Area 7	No Preference	38	398.72
23489PA0060059	Rating Area 7	No Preference	39	403.84
23489PA0060059	Rating Area 7	No Preference	40	408.96
23489PA0060059	Rating Area 7	No Preference	41	416.64
23489PA0060059	Rating Area 7	No Preference	42	424.00
23489PA0060059	Rating Area 7	No Preference	43	434.24
23489PA0060059	Rating Area 7	No Preference	44	447.04
23489PA0060059	Rating Area 7	No Preference	45	462.08
23489PA0060059	Rating Area 7	No Preference	46	480.01
23489PA0060059	Rating Area 7	No Preference	47	500.16
23489PA0060059	Rating Area 7	No Preference	48	523.20
23489PA0060059	Rating Area 7	No Preference	49	545.92
23489PA0060059	Rating Area 7	No Preference	50	571.52
23489PA0060059	Rating Area 7	No Preference	51	596.80
23489PA0060059	Rating Area 7	No Preference	52	624.64

23489PA0060059	Rating Area 7	No Preference	53	652.80
23489PA0060059	Rating Area 7	No Preference	54	683.20
23489PA0060059	Rating Area 7	No Preference	55	713.60
23489PA0060059	Rating Area 7	No Preference	56	746.56
23489PA0060059	Rating Area 7	No Preference	57	779.84
23489PA0060059	Rating Area 7	No Preference	58	815.36
23489PA0060059	Rating Area 7	No Preference	59	832.96
23489PA0060059	Rating Area 7	No Preference	60	868.48
23489PA0060059	Rating Area 7	No Preference	61	899.20
23489PA0060059	Rating Area 7	No Preference	62	919.36
23489PA0060059	Rating Area 7	No Preference	63	944.64
23489PA0060059	Rating Area 7	No Preference	64 and over	960.00
23489PA0060059	Rating Area 8	No Preference	0-14	233.36
23489PA0060059	Rating Area 8	No Preference	15	254.11
23489PA0060059	Rating Area 8	No Preference	16	262.04
23489PA0060059	Rating Area 8	No Preference	17	269.97
23489PA0060059	Rating Area 8	No Preference	18	278.51
23489PA0060059	Rating Area 8	No Preference	19	287.06
23489PA0060059	Rating Area 8	No Preference	20	295.90
23489PA0060059	Rating Area 8	No Preference	21	305.05
23489PA0060059	Rating Area 8	No Preference	22	305.05
23489PA0060059	Rating Area 8	No Preference	23	305.05
23489PA0060059	Rating Area 8	No Preference	24	305.05
23489PA0060059	Rating Area 8	No Preference	25	306.27
23489PA0060059	Rating Area 8	No Preference	26	312.38
23489PA0060059	Rating Area 8	No Preference	27	319.69
23489PA0060059	Rating Area 8	No Preference	28	331.59
23489PA0060059	Rating Area 8	No Preference	29	341.35
23489PA0060059	Rating Area 8	No Preference	30	346.23
23489PA0060059	Rating Area 8	No Preference	31	353.56
23489PA0060059	Rating Area 8	No Preference	32	360.87
23489PA0060059	Rating Area 8	No Preference	33	365.45
23489PA0060059	Rating Area 8	No Preference	34	370.33
23489PA0060059	Rating Area 8	No Preference	35	372.77
23489PA0060059	Rating Area 8	No Preference	36	375.21
23489PA0060059	Rating Area 8	No Preference	37	377.65
23489PA0060059	Rating Area 8	No Preference	38	380.09
23489PA0060059	Rating Area 8	No Preference	39	384.97
23489PA0060059	Rating Area 8	No Preference	40	389.85
23489PA0060059	Rating Area 8	No Preference	41	397.18
23489PA0060059	Rating Area 8	No Preference	42	404.19
23489PA0060059	Rating Area 8	No Preference	43	413.96
23489PA0060059	Rating Area 8	No Preference	44	426.15
23489PA0060059	Rating Area 8	No Preference	45	440.49
23489PA0060059	Rating Area 8	No Preference	46	457.58
23489PA0060059	Rating Area 8	No Preference	47	476.79
23489PA0060059	Rating Area 8	No Preference	48	498.76
23489PA0060059	Rating Area 8	No Preference	49	520.42
23489PA0060059	Rating Area 8	No Preference	50	544.82
23489PA0060059	Rating Area 8	No Preference	51	568.92
23489PA0060059	Rating Area 8	No Preference	52	595.46
23489PA0060059	Rating Area 8	No Preference	53	622.31
23489PA0060059	Rating Area 8	No Preference	54	651.28
23489PA0060059	Rating Area 8	No Preference	55	680.26
23489PA0060059	Rating Area 8	No Preference	56	711.68
23489PA0060059	Rating Area 8	No Preference	57	743.41
23489PA0060059	Rating Area 8	No Preference	58	777.27
23489PA0060059	Rating Area 8	No Preference	59	794.05
23489PA0060059	Rating Area 8	No Preference	60	827.90
23489PA0060059	Rating Area 8	No Preference	61	857.20
23489PA0060059	Rating Area 8	No Preference	62	876.41
23489PA0060059	Rating Area 8	No Preference	63	900.51
23489PA0060059	Rating Area 8	No Preference	64 and over	915.15
23489PA0060059	Rating Area 9	No Preference	0-14	231.37
23489PA0060059	Rating Area 9	No Preference	15	251.94
23489PA0060059	Rating Area 9	No Preference	16	259.80
23489PA0060059	Rating Area 9	No Preference	17	267.67
23489PA0060059	Rating Area 9	No Preference	18	276.14
23489PA0060059	Rating Area 9	No Preference	19	284.60
23489PA0060059	Rating Area 9	No Preference	20	293.38
23489PA0060059	Rating Area 9	No Preference	21	302.45
23489PA0060059	Rating Area 9	No Preference	22	302.45
23489PA0060059	Rating Area 9	No Preference	23	302.45
23489PA0060059	Rating Area 9	No Preference	24	302.45
23489PA0060059	Rating Area 9	No Preference	25	303.66
23489PA0060059	Rating Area 9	No Preference	26	309.70
23489PA0060059	Rating Area 9	No Preference	27	316.97
23489PA0060059	Rating Area 9	No Preference	28	328.76
23489PA0060059	Rating Area 9	No Preference	29	338.44
23489PA0060059	Rating Area 9	No Preference	30	343.28
23489PA0060059	Rating Area 9	No Preference	31	350.54
23489PA0060059	Rating Area 9	No Preference	32	357.80
23489PA0060059	Rating Area 9	No Preference	33	362.33
23489PA0060059	Rating Area 9	No Preference	34	367.17
23489PA0060059	Rating Area 9	No Preference	35	369.59
23489PA0060059	Rating Area 9	No Preference	36	372.02
23489PA0060059	Rating Area 9	No Preference	37	374.44
23489PA0060059	Rating Area 9	No Preference	38	376.85
23489PA0060059	Rating Area 9	No Preference	39	381.69
23489PA0060059	Rating Area 9	No Preference	40	386.54
23489PA0060059	Rating Area 9	No Preference	41	393.79
23489PA0060059	Rating Area 9	No Preference	42	400.75
23489PA0060059	Rating Area 9	No Preference	43	410.43
23489PA0060059	Rating Area 9	No Preference	44	422.52
23489PA0060059	Rating Area 9	No Preference	45	436.74
23489PA0060059	Rating Area 9	No Preference	46	453.68
23489PA0060059	Rating Area 9	No Preference	47	472.73
23489PA0060059	Rating Area 9	No Preference	48	494.50
23489PA0060059	Rating Area 9	No Preference	49	515.98
23489PA0060059	Rating Area 9	No Preference	50	540.18
23489PA0060059	Rating Area 9	No Preference	51	564.07
23489PA0060059	Rating Area 9	No Preference	52	590.38
23489PA0060059	Rating Area 9	No Preference	53	617.00
23489PA0060059	Rating Area 9	No Preference	54	645.73
23489PA0060059	Rating Area 9	No Preference	55	674.47
23489PA0060059	Rating Area 9	No Preference	56	705.61
23489PA0060059	Rating Area 9	No Preference	57	737.07
23489PA0060059	Rating Area 9	No Preference	58	770.64
23489PA0060059	Rating Area 9	No Preference	59	787.28
23489PA0060059	Rating Area 9	No Preference	60	820.85
23489PA0060059	Rating Area 9	No Preference	61	849.88
23489PA0060059	Rating Area 9	No Preference	62	868.94

23489PA0060059	Rating Area 9	No Preference	63	892.83
23489PA0060059	Rating Area 9	No Preference	64 and over	907.35
23489PA0060060	Rating Area 1	No Preference	0-14	221.81
23489PA0060060	Rating Area 1	No Preference	15	241.53
23489PA0060060	Rating Area 1	No Preference	16	249.07
23489PA0060060	Rating Area 1	No Preference	17	256.61
23489PA0060060	Rating Area 1	No Preference	18	264.72
23489PA0060060	Rating Area 1	No Preference	19	272.84
23489PA0060060	Rating Area 1	No Preference	20	281.25
23489PA0060060	Rating Area 1	No Preference	21	289.95
23489PA0060060	Rating Area 1	No Preference	22	289.95
23489PA0060060	Rating Area 1	No Preference	23	289.95
23489PA0060060	Rating Area 1	No Preference	24	289.95
23489PA0060060	Rating Area 1	No Preference	25	291.11
23489PA0060060	Rating Area 1	No Preference	26	296.91
23489PA0060060	Rating Area 1	No Preference	27	303.87
23489PA0060060	Rating Area 1	No Preference	28	315.18
23489PA0060060	Rating Area 1	No Preference	29	324.45
23489PA0060060	Rating Area 1	No Preference	30	329.09
23489PA0060060	Rating Area 1	No Preference	31	336.05
23489PA0060060	Rating Area 1	No Preference	32	343.01
23489PA0060060	Rating Area 1	No Preference	33	347.36
23489PA0060060	Rating Area 1	No Preference	34	352.00
23489PA0060060	Rating Area 1	No Preference	35	354.32
23489PA0060060	Rating Area 1	No Preference	36	356.64
23489PA0060060	Rating Area 1	No Preference	37	358.96
23489PA0060060	Rating Area 1	No Preference	38	361.28
23489PA0060060	Rating Area 1	No Preference	39	365.92
23489PA0060060	Rating Area 1	No Preference	40	370.56
23489PA0060060	Rating Area 1	No Preference	41	377.51
23489PA0060060	Rating Area 1	No Preference	42	384.18
23489PA0060060	Rating Area 1	No Preference	43	393.46
23489PA0060060	Rating Area 1	No Preference	44	405.06
23489PA0060060	Rating Area 1	No Preference	45	418.69
23489PA0060060	Rating Area 1	No Preference	46	434.93
23489PA0060060	Rating Area 1	No Preference	47	453.19
23489PA0060060	Rating Area 1	No Preference	48	474.07
23489PA0060060	Rating Area 1	No Preference	49	494.65
23489PA0060060	Rating Area 1	No Preference	50	517.85
23489PA0060060	Rating Area 1	No Preference	51	540.76
23489PA0060060	Rating Area 1	No Preference	52	565.98
23489PA0060060	Rating Area 1	No Preference	53	591.50
23489PA0060060	Rating Area 1	No Preference	54	619.04
23489PA0060060	Rating Area 1	No Preference	55	646.59
23489PA0060060	Rating Area 1	No Preference	56	676.45
23489PA0060060	Rating Area 1	No Preference	57	706.61
23489PA0060060	Rating Area 1	No Preference	58	738.79
23489PA0060060	Rating Area 1	No Preference	59	754.74
23489PA0060060	Rating Area 1	No Preference	60	786.92
23489PA0060060	Rating Area 1	No Preference	61	814.76
23489PA0060060	Rating Area 1	No Preference	62	833.03
23489PA0060060	Rating Area 1	No Preference	63	855.93
23489PA0060060	Rating Area 1	No Preference	64 and over	869.85
23489PA0060060	Rating Area 2	No Preference	0-14	224.05
23489PA0060060	Rating Area 2	No Preference	15	243.97
23489PA0060060	Rating Area 2	No Preference	16	251.58
23489PA0060060	Rating Area 2	No Preference	17	259.20
23489PA0060060	Rating Area 2	No Preference	18	267.40
23489PA0060060	Rating Area 2	No Preference	19	275.60
23489PA0060060	Rating Area 2	No Preference	20	284.09
23489PA0060060	Rating Area 2	No Preference	21	292.88
23489PA0060060	Rating Area 2	No Preference	22	292.88
23489PA0060060	Rating Area 2	No Preference	23	292.88
23489PA0060060	Rating Area 2	No Preference	24	292.88
23489PA0060060	Rating Area 2	No Preference	25	294.05
23489PA0060060	Rating Area 2	No Preference	26	299.91
23489PA0060060	Rating Area 2	No Preference	27	306.94
23489PA0060060	Rating Area 2	No Preference	28	318.36
23489PA0060060	Rating Area 2	No Preference	29	327.73
23489PA0060060	Rating Area 2	No Preference	30	332.42
23489PA0060060	Rating Area 2	No Preference	31	339.45
23489PA0060060	Rating Area 2	No Preference	32	346.48
23489PA0060060	Rating Area 2	No Preference	33	350.87
23489PA0060060	Rating Area 2	No Preference	34	355.56
23489PA0060060	Rating Area 2	No Preference	35	357.90
23489PA0060060	Rating Area 2	No Preference	36	360.24
23489PA0060060	Rating Area 2	No Preference	37	362.59
23489PA0060060	Rating Area 2	No Preference	38	364.93
23489PA0060060	Rating Area 2	No Preference	39	369.61
23489PA0060060	Rating Area 2	No Preference	40	374.30
23489PA0060060	Rating Area 2	No Preference	41	381.33
23489PA0060060	Rating Area 2	No Preference	42	388.07
23489PA0060060	Rating Area 2	No Preference	43	397.44
23489PA0060060	Rating Area 2	No Preference	44	409.15
23489PA0060060	Rating Area 2	No Preference	45	422.92
23489PA0060060	Rating Area 2	No Preference	46	439.32
23489PA0060060	Rating Area 2	No Preference	47	457.77
23489PA0060060	Rating Area 2	No Preference	48	478.86
23489PA0060060	Rating Area 2	No Preference	49	499.65
23489PA0060060	Rating Area 2	No Preference	50	523.08
23489PA0060060	Rating Area 2	No Preference	51	546.22
23489PA0060060	Rating Area 2	No Preference	52	571.70
23489PA0060060	Rating Area 2	No Preference	53	597.48
23489PA0060060	Rating Area 2	No Preference	54	625.30
23489PA0060060	Rating Area 2	No Preference	55	653.12
23489PA0060060	Rating Area 2	No Preference	56	683.29
23489PA0060060	Rating Area 2	No Preference	57	713.75
23489PA0060060	Rating Area 2	No Preference	58	746.26
23489PA0060060	Rating Area 2	No Preference	59	762.37
23489PA0060060	Rating Area 2	No Preference	60	794.88
23489PA0060060	Rating Area 2	No Preference	61	822.99
23489PA0060060	Rating Area 2	No Preference	62	841.44
23489PA0060060	Rating Area 2	No Preference	63	864.58
23489PA0060060	Rating Area 2	No Preference	64 and over	878.64
23489PA0060060	Rating Area 3	No Preference	0-14	263.93
23489PA0060060	Rating Area 3	No Preference	15	287.39
23489PA0060060	Rating Area 3	No Preference	16	296.36
23489PA0060060	Rating Area 3	No Preference	17	305.33
23489PA0060060	Rating Area 3	No Preference	18	314.99
23489PA0060060	Rating Area 3	No Preference	19	324.65
23489PA0060060	Rating Area 3	No Preference	20	334.66
23489PA0060060	Rating Area 3	No Preference	21	345.01

23489PA0060060	Rating Area 3	No Preference	22	345.01
23489PA0060060	Rating Area 3	No Preference	23	345.01
23489PA0060060	Rating Area 3	No Preference	24	345.01
23489PA0060060	Rating Area 3	No Preference	25	346.39
23489PA0060060	Rating Area 3	No Preference	26	353.29
23489PA0060060	Rating Area 3	No Preference	27	361.57
23489PA0060060	Rating Area 3	No Preference	28	375.03
23489PA0060060	Rating Area 3	No Preference	29	386.07
23489PA0060060	Rating Area 3	No Preference	30	391.59
23489PA0060060	Rating Area 3	No Preference	31	399.87
23489PA0060060	Rating Area 3	No Preference	32	408.15
23489PA0060060	Rating Area 3	No Preference	33	413.32
23489PA0060060	Rating Area 3	No Preference	34	418.84
23489PA0060060	Rating Area 3	No Preference	35	421.60
23489PA0060060	Rating Area 3	No Preference	36	424.36
23489PA0060060	Rating Area 3	No Preference	37	427.12
23489PA0060060	Rating Area 3	No Preference	38	429.88
23489PA0060060	Rating Area 3	No Preference	39	435.40
23489PA0060060	Rating Area 3	No Preference	40	440.92
23489PA0060060	Rating Area 3	No Preference	41	449.20
23489PA0060060	Rating Area 3	No Preference	42	457.14
23489PA0060060	Rating Area 3	No Preference	43	468.18
23489PA0060060	Rating Area 3	No Preference	44	481.98
23489PA0060060	Rating Area 3	No Preference	45	498.19
23489PA0060060	Rating Area 3	No Preference	46	517.52
23489PA0060060	Rating Area 3	No Preference	47	539.25
23489PA0060060	Rating Area 3	No Preference	48	564.09
23489PA0060060	Rating Area 3	No Preference	49	588.59
23489PA0060060	Rating Area 3	No Preference	50	616.19
23489PA0060060	Rating Area 3	No Preference	51	643.44
23489PA0060060	Rating Area 3	No Preference	52	673.46
23489PA0060060	Rating Area 3	No Preference	53	703.82
23489PA0060060	Rating Area 3	No Preference	54	736.60
23489PA0060060	Rating Area 3	No Preference	55	769.37
23489PA0060060	Rating Area 3	No Preference	56	804.91
23489PA0060060	Rating Area 3	No Preference	57	840.79
23489PA0060060	Rating Area 3	No Preference	58	879.09
23489PA0060060	Rating Area 3	No Preference	59	898.06
23489PA0060060	Rating Area 3	No Preference	60	936.36
23489PA0060060	Rating Area 3	No Preference	61	969.48
23489PA0060060	Rating Area 3	No Preference	62	991.21
23489PA0060060	Rating Area 3	No Preference	63	1018.47
23489PA0060060	Rating Area 3	No Preference	64 and over	1035.03
23489PA0060060	Rating Area 4	No Preference	0-14	232.35
23489PA0060060	Rating Area 4	No Preference	15	253.01
23489PA0060060	Rating Area 4	No Preference	16	260.90
23489PA0060060	Rating Area 4	No Preference	17	268.80
23489PA0060060	Rating Area 4	No Preference	18	277.31
23489PA0060060	Rating Area 4	No Preference	19	285.81
23489PA0060060	Rating Area 4	No Preference	20	294.62
23489PA0060060	Rating Area 4	No Preference	21	303.73
23489PA0060060	Rating Area 4	No Preference	22	303.73
23489PA0060060	Rating Area 4	No Preference	23	303.73
23489PA0060060	Rating Area 4	No Preference	24	303.73
23489PA0060060	Rating Area 4	No Preference	25	304.94
23489PA0060060	Rating Area 4	No Preference	26	311.02
23489PA0060060	Rating Area 4	No Preference	27	318.31
23489PA0060060	Rating Area 4	No Preference	28	330.15
23489PA0060060	Rating Area 4	No Preference	29	339.87
23489PA0060060	Rating Area 4	No Preference	30	344.73
23489PA0060060	Rating Area 4	No Preference	31	352.02
23489PA0060060	Rating Area 4	No Preference	32	359.31
23489PA0060060	Rating Area 4	No Preference	33	363.87
23489PA0060060	Rating Area 4	No Preference	34	368.73
23489PA0060060	Rating Area 4	No Preference	35	371.16
23489PA0060060	Rating Area 4	No Preference	36	373.59
23489PA0060060	Rating Area 4	No Preference	37	376.02
23489PA0060060	Rating Area 4	No Preference	38	378.45
23489PA0060060	Rating Area 4	No Preference	39	383.31
23489PA0060060	Rating Area 4	No Preference	40	388.17
23489PA0060060	Rating Area 4	No Preference	41	395.46
23489PA0060060	Rating Area 4	No Preference	42	402.44
23489PA0060060	Rating Area 4	No Preference	43	412.16
23489PA0060060	Rating Area 4	No Preference	44	424.31
23489PA0060060	Rating Area 4	No Preference	45	438.59
23489PA0060060	Rating Area 4	No Preference	46	455.60
23489PA0060060	Rating Area 4	No Preference	47	474.73
23489PA0060060	Rating Area 4	No Preference	48	496.60
23489PA0060060	Rating Area 4	No Preference	49	518.16
23489PA0060060	Rating Area 4	No Preference	50	542.46
23489PA0060060	Rating Area 4	No Preference	51	566.46
23489PA0060060	Rating Area 4	No Preference	52	592.88
23489PA0060060	Rating Area 4	No Preference	53	619.61
23489PA0060060	Rating Area 4	No Preference	54	648.46
23489PA0060060	Rating Area 4	No Preference	55	677.32
23489PA0060060	Rating Area 4	No Preference	56	708.60
23489PA0060060	Rating Area 4	No Preference	57	740.19
23489PA0060060	Rating Area 4	No Preference	58	773.90
23489PA0060060	Rating Area 4	No Preference	59	790.61
23489PA0060060	Rating Area 4	No Preference	60	824.32
23489PA0060060	Rating Area 4	No Preference	61	853.48
23489PA0060060	Rating Area 4	No Preference	62	872.62
23489PA0060060	Rating Area 4	No Preference	63	896.61
23489PA0060060	Rating Area 4	No Preference	64 and over	911.19
23489PA0060060	Rating Area 5	No Preference	0-14	228.51
23489PA0060060	Rating Area 5	No Preference	15	248.82
23489PA0060060	Rating Area 5	No Preference	16	256.58
23489PA0060060	Rating Area 5	No Preference	17	264.35
23489PA0060060	Rating Area 5	No Preference	18	272.71
23489PA0060060	Rating Area 5	No Preference	19	281.08
23489PA0060060	Rating Area 5	No Preference	20	289.74
23489PA0060060	Rating Area 5	No Preference	21	298.70
23489PA0060060	Rating Area 5	No Preference	22	298.70
23489PA0060060	Rating Area 5	No Preference	23	298.70
23489PA0060060	Rating Area 5	No Preference	24	298.70
23489PA0060060	Rating Area 5	No Preference	25	299.89
23489PA0060060	Rating Area 5	No Preference	26	305.87
23489PA0060060	Rating Area 5	No Preference	27	313.04
23489PA0060060	Rating Area 5	No Preference	28	324.69
23489PA0060060	Rating Area 5	No Preference	29	334.25
23489PA0060060	Rating Area 5	No Preference	30	339.02
23489PA0060060	Rating Area 5	No Preference	31	346.19

23489PA0060060	Rating Area 5	No Preference	32	353.36
23489PA0060060	Rating Area 5	No Preference	33	357.84
23489PA0060060	Rating Area 5	No Preference	34	362.62
23489PA0060060	Rating Area 5	No Preference	35	365.01
23489PA0060060	Rating Area 5	No Preference	36	367.40
23489PA0060060	Rating Area 5	No Preference	37	369.79
23489PA0060060	Rating Area 5	No Preference	38	372.18
23489PA0060060	Rating Area 5	No Preference	39	376.96
23489PA0060060	Rating Area 5	No Preference	40	381.74
23489PA0060060	Rating Area 5	No Preference	41	388.91
23489PA0060060	Rating Area 5	No Preference	42	395.78
23489PA0060060	Rating Area 5	No Preference	43	405.34
23489PA0060060	Rating Area 5	No Preference	44	417.28
23489PA0060060	Rating Area 5	No Preference	45	431.32
23489PA0060060	Rating Area 5	No Preference	46	448.05
23489PA0060060	Rating Area 5	No Preference	47	466.87
23489PA0060060	Rating Area 5	No Preference	48	488.37
23489PA0060060	Rating Area 5	No Preference	49	509.58
23489PA0060060	Rating Area 5	No Preference	50	533.48
23489PA0060060	Rating Area 5	No Preference	51	557.08
23489PA0060060	Rating Area 5	No Preference	52	583.06
23489PA0060060	Rating Area 5	No Preference	53	609.35
23489PA0060060	Rating Area 5	No Preference	54	637.72
23489PA0060060	Rating Area 5	No Preference	55	666.10
23489PA0060060	Rating Area 5	No Preference	56	696.87
23489PA0060060	Rating Area 5	No Preference	57	727.93
23489PA0060060	Rating Area 5	No Preference	58	761.09
23489PA0060060	Rating Area 5	No Preference	59	777.52
23489PA0060060	Rating Area 5	No Preference	60	810.67
23489PA0060060	Rating Area 5	No Preference	61	839.35
23489PA0060060	Rating Area 5	No Preference	62	858.17
23489PA0060060	Rating Area 5	No Preference	63	881.76
23489PA0060060	Rating Area 5	No Preference	64 and over	896.10
23489PA0060060	Rating Area 6	No Preference	0-14	265.43
23489PA0060060	Rating Area 6	No Preference	15	289.03
23489PA0060060	Rating Area 6	No Preference	16	298.05
23489PA0060060	Rating Area 6	No Preference	17	307.07
23489PA0060060	Rating Area 6	No Preference	18	316.78
23489PA0060060	Rating Area 6	No Preference	19	326.50
23489PA0060060	Rating Area 6	No Preference	20	336.56
23489PA0060060	Rating Area 6	No Preference	21	346.97
23489PA0060060	Rating Area 6	No Preference	22	346.97
23489PA0060060	Rating Area 6	No Preference	23	346.97
23489PA0060060	Rating Area 6	No Preference	24	346.97
23489PA0060060	Rating Area 6	No Preference	25	348.36
23489PA0060060	Rating Area 6	No Preference	26	355.30
23489PA0060060	Rating Area 6	No Preference	27	363.62
23489PA0060060	Rating Area 6	No Preference	28	377.16
23489PA0060060	Rating Area 6	No Preference	29	388.26
23489PA0060060	Rating Area 6	No Preference	30	393.81
23489PA0060060	Rating Area 6	No Preference	31	402.14
23489PA0060060	Rating Area 6	No Preference	32	410.47
23489PA0060060	Rating Area 6	No Preference	33	415.67
23489PA0060060	Rating Area 6	No Preference	34	421.22
23489PA0060060	Rating Area 6	No Preference	35	424.00
23489PA0060060	Rating Area 6	No Preference	36	426.77
23489PA0060060	Rating Area 6	No Preference	37	429.55
23489PA0060060	Rating Area 6	No Preference	38	432.32
23489PA0060060	Rating Area 6	No Preference	39	437.88
23489PA0060060	Rating Area 6	No Preference	40	443.43
23489PA0060060	Rating Area 6	No Preference	41	451.75
23489PA0060060	Rating Area 6	No Preference	42	459.74
23489PA0060060	Rating Area 6	No Preference	43	470.84
23489PA0060060	Rating Area 6	No Preference	44	484.72
23489PA0060060	Rating Area 6	No Preference	45	501.02
23489PA0060060	Rating Area 6	No Preference	46	520.46
23489PA0060060	Rating Area 6	No Preference	47	542.31
23489PA0060060	Rating Area 6	No Preference	48	567.30
23489PA0060060	Rating Area 6	No Preference	49	591.93
23489PA0060060	Rating Area 6	No Preference	50	619.69
23489PA0060060	Rating Area 6	No Preference	51	647.10
23489PA0060060	Rating Area 6	No Preference	52	677.29
23489PA0060060	Rating Area 6	No Preference	53	707.82
23489PA0060060	Rating Area 6	No Preference	54	740.78
23489PA0060060	Rating Area 6	No Preference	55	773.74
23489PA0060060	Rating Area 6	No Preference	56	809.48
23489PA0060060	Rating Area 6	No Preference	57	845.57
23489PA0060060	Rating Area 6	No Preference	58	884.08
23489PA0060060	Rating Area 6	No Preference	59	903.16
23489PA0060060	Rating Area 6	No Preference	60	941.68
23489PA0060060	Rating Area 6	No Preference	61	974.99
23489PA0060060	Rating Area 6	No Preference	62	996.84
23489PA0060060	Rating Area 6	No Preference	63	1024.26
23489PA0060060	Rating Area 6	No Preference	64 and over	1040.91
23489PA0060060	Rating Area 7	No Preference	0-14	271.86
23489PA0060060	Rating Area 7	No Preference	15	296.02
23489PA0060060	Rating Area 7	No Preference	16	305.26
23489PA0060060	Rating Area 7	No Preference	17	314.50
23489PA0060060	Rating Area 7	No Preference	18	324.45
23489PA0060060	Rating Area 7	No Preference	19	334.40
23489PA0060060	Rating Area 7	No Preference	20	344.71
23489PA0060060	Rating Area 7	No Preference	21	355.37
23489PA0060060	Rating Area 7	No Preference	22	355.37
23489PA0060060	Rating Area 7	No Preference	23	355.37
23489PA0060060	Rating Area 7	No Preference	24	355.37
23489PA0060060	Rating Area 7	No Preference	25	356.79
23489PA0060060	Rating Area 7	No Preference	26	363.90
23489PA0060060	Rating Area 7	No Preference	27	372.43
23489PA0060060	Rating Area 7	No Preference	28	386.29
23489PA0060060	Rating Area 7	No Preference	29	397.66
23489PA0060060	Rating Area 7	No Preference	30	403.34
23489PA0060060	Rating Area 7	No Preference	31	411.87
23489PA0060060	Rating Area 7	No Preference	32	420.40
23489PA0060060	Rating Area 7	No Preference	33	425.73
23489PA0060060	Rating Area 7	No Preference	34	431.42
23489PA0060060	Rating Area 7	No Preference	35	434.26
23489PA0060060	Rating Area 7	No Preference	36	437.11
23489PA0060060	Rating Area 7	No Preference	37	439.95
23489PA0060060	Rating Area 7	No Preference	38	442.79
23489PA0060060	Rating Area 7	No Preference	39	448.48
23489PA0060060	Rating Area 7	No Preference	40	454.16
23489PA0060060	Rating Area 7	No Preference	41	462.69

23489PA0060060	Rating Area 7	No Preference	42	470.87
23489PA0060060	Rating Area 7	No Preference	43	482.24
23489PA0060060	Rating Area 7	No Preference	44	496.45
23489PA0060060	Rating Area 7	No Preference	45	513.15
23489PA0060060	Rating Area 7	No Preference	46	533.06
23489PA0060060	Rating Area 7	No Preference	47	555.44
23489PA0060060	Rating Area 7	No Preference	48	581.03
23489PA0060060	Rating Area 7	No Preference	49	606.26
23489PA0060060	Rating Area 7	No Preference	50	634.69
23489PA0060060	Rating Area 7	No Preference	51	662.77
23489PA0060060	Rating Area 7	No Preference	52	693.68
23489PA0060060	Rating Area 7	No Preference	53	724.95
23489PA0060060	Rating Area 7	No Preference	54	758.71
23489PA0060060	Rating Area 7	No Preference	55	792.48
23489PA0060060	Rating Area 7	No Preference	56	829.08
23489PA0060060	Rating Area 7	No Preference	57	866.04
23489PA0060060	Rating Area 7	No Preference	58	905.48
23489PA0060060	Rating Area 7	No Preference	59	925.03
23489PA0060060	Rating Area 7	No Preference	60	964.47
23489PA0060060	Rating Area 7	No Preference	61	998.59
23489PA0060060	Rating Area 7	No Preference	62	1020.98
23489PA0060060	Rating Area 7	No Preference	63	1049.05
23489PA0060060	Rating Area 7	No Preference	64 and over	1066.11
23489PA0060060	Rating Area 8	No Preference	0-14	259.17
23489PA0060060	Rating Area 8	No Preference	15	282.20
23489PA0060060	Rating Area 8	No Preference	16	291.01
23489PA0060060	Rating Area 8	No Preference	17	299.82
23489PA0060060	Rating Area 8	No Preference	18	309.31
23489PA0060060	Rating Area 8	No Preference	19	318.79
23489PA0060060	Rating Area 8	No Preference	20	328.62
23489PA0060060	Rating Area 8	No Preference	21	338.78
23489PA0060060	Rating Area 8	No Preference	22	338.78
23489PA0060060	Rating Area 8	No Preference	23	338.78
23489PA0060060	Rating Area 8	No Preference	24	338.78
23489PA0060060	Rating Area 8	No Preference	25	340.14
23489PA0060060	Rating Area 8	No Preference	26	346.91
23489PA0060060	Rating Area 8	No Preference	27	355.04
23489PA0060060	Rating Area 8	No Preference	28	368.25
23489PA0060060	Rating Area 8	No Preference	29	379.09
23489PA0060060	Rating Area 8	No Preference	30	384.52
23489PA0060060	Rating Area 8	No Preference	31	392.65
23489PA0060060	Rating Area 8	No Preference	32	400.78
23489PA0060060	Rating Area 8	No Preference	33	405.86
23489PA0060060	Rating Area 8	No Preference	34	411.28
23489PA0060060	Rating Area 8	No Preference	35	413.99
23489PA0060060	Rating Area 8	No Preference	36	416.70
23489PA0060060	Rating Area 8	No Preference	37	419.41
23489PA0060060	Rating Area 8	No Preference	38	422.12
23489PA0060060	Rating Area 8	No Preference	39	427.54
23489PA0060060	Rating Area 8	No Preference	40	432.96
23489PA0060060	Rating Area 8	No Preference	41	441.09
23489PA0060060	Rating Area 8	No Preference	42	448.88
23489PA0060060	Rating Area 8	No Preference	43	459.72
23489PA0060060	Rating Area 8	No Preference	44	473.28
23489PA0060060	Rating Area 8	No Preference	45	489.20
23489PA0060060	Rating Area 8	No Preference	46	508.17
23489PA0060060	Rating Area 8	No Preference	47	529.51
23489PA0060060	Rating Area 8	No Preference	48	553.91
23489PA0060060	Rating Area 8	No Preference	49	577.96
23489PA0060060	Rating Area 8	No Preference	50	605.06
23489PA0060060	Rating Area 8	No Preference	51	631.82
23489PA0060060	Rating Area 8	No Preference	52	661.30
23489PA0060060	Rating Area 8	No Preference	53	691.11
23489PA0060060	Rating Area 8	No Preference	54	723.30
23489PA0060060	Rating Area 8	No Preference	55	755.48
23489PA0060060	Rating Area 8	No Preference	56	790.37
23489PA0060060	Rating Area 8	No Preference	57	825.61
23489PA0060060	Rating Area 8	No Preference	58	863.21
23489PA0060060	Rating Area 8	No Preference	59	881.84
23489PA0060060	Rating Area 8	No Preference	60	919.45
23489PA0060060	Rating Area 8	No Preference	61	951.97
23489PA0060060	Rating Area 8	No Preference	62	973.31
23489PA0060060	Rating Area 8	No Preference	63	1000.08
23489PA0060060	Rating Area 8	No Preference	64 and over	1016.34
23489PA0060060	Rating Area 9	No Preference	0-14	256.95
23489PA0060060	Rating Area 9	No Preference	15	279.79
23489PA0060060	Rating Area 9	No Preference	16	288.52
23489PA0060060	Rating Area 9	No Preference	17	297.25
23489PA0060060	Rating Area 9	No Preference	18	306.66
23489PA0060060	Rating Area 9	No Preference	19	316.06
23489PA0060060	Rating Area 9	No Preference	20	325.80
23489PA0060060	Rating Area 9	No Preference	21	335.88
23489PA0060060	Rating Area 9	No Preference	22	335.88
23489PA0060060	Rating Area 9	No Preference	23	335.88
23489PA0060060	Rating Area 9	No Preference	24	335.88
23489PA0060060	Rating Area 9	No Preference	25	337.22
23489PA0060060	Rating Area 9	No Preference	26	343.94
23489PA0060060	Rating Area 9	No Preference	27	352.00
23489PA0060060	Rating Area 9	No Preference	28	365.10
23489PA0060060	Rating Area 9	No Preference	29	375.85
23489PA0060060	Rating Area 9	No Preference	30	381.22
23489PA0060060	Rating Area 9	No Preference	31	389.28
23489PA0060060	Rating Area 9	No Preference	32	397.35
23489PA0060060	Rating Area 9	No Preference	33	402.38
23489PA0060060	Rating Area 9	No Preference	34	407.76
23489PA0060060	Rating Area 9	No Preference	35	410.45
23489PA0060060	Rating Area 9	No Preference	36	413.13
23489PA0060060	Rating Area 9	No Preference	37	415.82
23489PA0060060	Rating Area 9	No Preference	38	418.51
23489PA0060060	Rating Area 9	No Preference	39	423.88
23489PA0060060	Rating Area 9	No Preference	40	429.25
23489PA0060060	Rating Area 9	No Preference	41	437.32
23489PA0060060	Rating Area 9	No Preference	42	445.04
23489PA0060060	Rating Area 9	No Preference	43	455.79
23489PA0060060	Rating Area 9	No Preference	44	469.22
23489PA0060060	Rating Area 9	No Preference	45	485.01
23489PA0060060	Rating Area 9	No Preference	46	503.82
23489PA0060060	Rating Area 9	No Preference	47	524.98
23489PA0060060	Rating Area 9	No Preference	48	549.16
23489PA0060060	Rating Area 9	No Preference	49	573.01
23489PA0060060	Rating Area 9	No Preference	50	599.88
23489PA0060060	Rating Area 9	No Preference	51	626.42

23489PA0060060	Rating Area 9	No Preference	52	655.64
23489PA0060060	Rating Area 9	No Preference	53	685.20
23489PA0060060	Rating Area 9	No Preference	54	717.10
23489PA0060060	Rating Area 9	No Preference	55	749.01
23489PA0060060	Rating Area 9	No Preference	56	783.61
23489PA0060060	Rating Area 9	No Preference	57	818.54
23489PA0060060	Rating Area 9	No Preference	58	855.82
23489PA0060060	Rating Area 9	No Preference	59	874.30
23489PA0060060	Rating Area 9	No Preference	60	911.58
23489PA0060060	Rating Area 9	No Preference	61	943.82
23489PA0060060	Rating Area 9	No Preference	62	964.98
23489PA0060060	Rating Area 9	No Preference	63	991.52
23489PA0060060	Rating Area 9	No Preference	64 and over	1007.64
23489PA0060061	Rating Area 1	No Preference	0-14	184.33
23489PA0060061	Rating Area 1	No Preference	15	200.71
23489PA0060061	Rating Area 1	No Preference	16	206.98
23489PA0060061	Rating Area 1	No Preference	17	213.24
23489PA0060061	Rating Area 1	No Preference	18	219.99
23489PA0060061	Rating Area 1	No Preference	19	226.73
23489PA0060061	Rating Area 1	No Preference	20	233.72
23489PA0060061	Rating Area 1	No Preference	21	240.95
23489PA0060061	Rating Area 1	No Preference	22	240.95
23489PA0060061	Rating Area 1	No Preference	23	240.95
23489PA0060061	Rating Area 1	No Preference	24	240.95
23489PA0060061	Rating Area 1	No Preference	25	241.91
23489PA0060061	Rating Area 1	No Preference	26	246.73
23489PA0060061	Rating Area 1	No Preference	27	252.52
23489PA0060061	Rating Area 1	No Preference	28	261.91
23489PA0060061	Rating Area 1	No Preference	29	269.62
23489PA0060061	Rating Area 1	No Preference	30	273.48
23489PA0060061	Rating Area 1	No Preference	31	279.26
23489PA0060061	Rating Area 1	No Preference	32	285.04
23489PA0060061	Rating Area 1	No Preference	33	288.66
23489PA0060061	Rating Area 1	No Preference	34	292.51
23489PA0060061	Rating Area 1	No Preference	35	294.44
23489PA0060061	Rating Area 1	No Preference	36	296.37
23489PA0060061	Rating Area 1	No Preference	37	298.30
23489PA0060061	Rating Area 1	No Preference	38	300.22
23489PA0060061	Rating Area 1	No Preference	39	304.08
23489PA0060061	Rating Area 1	No Preference	40	307.93
23489PA0060061	Rating Area 1	No Preference	41	313.72
23489PA0060061	Rating Area 1	No Preference	42	319.26
23489PA0060061	Rating Area 1	No Preference	43	326.97
23489PA0060061	Rating Area 1	No Preference	44	336.61
23489PA0060061	Rating Area 1	No Preference	45	347.93
23489PA0060061	Rating Area 1	No Preference	46	361.43
23489PA0060061	Rating Area 1	No Preference	47	376.60
23489PA0060061	Rating Area 1	No Preference	48	393.95
23489PA0060061	Rating Area 1	No Preference	49	411.06
23489PA0060061	Rating Area 1	No Preference	50	430.34
23489PA0060061	Rating Area 1	No Preference	51	449.37
23489PA0060061	Rating Area 1	No Preference	52	470.33
23489PA0060061	Rating Area 1	No Preference	53	491.54
23489PA0060061	Rating Area 1	No Preference	54	514.43
23489PA0060061	Rating Area 1	No Preference	55	537.32
23489PA0060061	Rating Area 1	No Preference	56	562.14
23489PA0060061	Rating Area 1	No Preference	57	587.20
23489PA0060061	Rating Area 1	No Preference	58	613.94
23489PA0060061	Rating Area 1	No Preference	59	627.19
23489PA0060061	Rating Area 1	No Preference	60	653.94
23489PA0060061	Rating Area 1	No Preference	61	677.07
23489PA0060061	Rating Area 1	No Preference	62	692.25
23489PA0060061	Rating Area 1	No Preference	63	711.28
23489PA0060061	Rating Area 1	No Preference	64 and over	722.85
23489PA0060061	Rating Area 2	No Preference	0-14	186.19
23489PA0060061	Rating Area 2	No Preference	15	202.74
23489PA0060061	Rating Area 2	No Preference	16	209.07
23489PA0060061	Rating Area 2	No Preference	17	215.40
23489PA0060061	Rating Area 2	No Preference	18	222.22
23489PA0060061	Rating Area 2	No Preference	19	229.03
23489PA0060061	Rating Area 2	No Preference	20	236.09
23489PA0060061	Rating Area 2	No Preference	21	243.39
23489PA0060061	Rating Area 2	No Preference	22	243.39
23489PA0060061	Rating Area 2	No Preference	23	243.39
23489PA0060061	Rating Area 2	No Preference	24	243.39
23489PA0060061	Rating Area 2	No Preference	25	244.36
23489PA0060061	Rating Area 2	No Preference	26	249.23
23489PA0060061	Rating Area 2	No Preference	27	255.07
23489PA0060061	Rating Area 2	No Preference	28	264.56
23489PA0060061	Rating Area 2	No Preference	29	272.35
23489PA0060061	Rating Area 2	No Preference	30	276.25
23489PA0060061	Rating Area 2	No Preference	31	282.09
23489PA0060061	Rating Area 2	No Preference	32	287.93
23489PA0060061	Rating Area 2	No Preference	33	291.58
23489PA0060061	Rating Area 2	No Preference	34	295.48
23489PA0060061	Rating Area 2	No Preference	35	297.42
23489PA0060061	Rating Area 2	No Preference	36	299.37
23489PA0060061	Rating Area 2	No Preference	37	301.32
23489PA0060061	Rating Area 2	No Preference	38	303.26
23489PA0060061	Rating Area 2	No Preference	39	307.16
23489PA0060061	Rating Area 2	No Preference	40	311.05
23489PA0060061	Rating Area 2	No Preference	41	316.89
23489PA0060061	Rating Area 2	No Preference	42	322.49
23489PA0060061	Rating Area 2	No Preference	43	330.28
23489PA0060061	Rating Area 2	No Preference	44	340.02
23489PA0060061	Rating Area 2	No Preference	45	351.46
23489PA0060061	Rating Area 2	No Preference	46	365.09
23489PA0060061	Rating Area 2	No Preference	47	380.42
23489PA0060061	Rating Area 2	No Preference	48	397.94
23489PA0060061	Rating Area 2	No Preference	49	415.22
23489PA0060061	Rating Area 2	No Preference	50	434.69
23489PA0060061	Rating Area 2	No Preference	51	453.92
23489PA0060061	Rating Area 2	No Preference	52	475.10
23489PA0060061	Rating Area 2	No Preference	53	496.52
23489PA0060061	Rating Area 2	No Preference	54	519.64
23489PA0060061	Rating Area 2	No Preference	55	542.76
23489PA0060061	Rating Area 2	No Preference	56	567.83
23489PA0060061	Rating Area 2	No Preference	57	593.14
23489PA0060061	Rating Area 2	No Preference	58	620.16
23489PA0060061	Rating Area 2	No Preference	59	633.54
23489PA0060061	Rating Area 2	No Preference	60	660.56
23489PA0060061	Rating Area 2	No Preference	61	683.93

23489PA0060061	Rating Area 2	No Preference	62	699.26
23489PA0060061	Rating Area 2	No Preference	63	718.49
23489PA0060061	Rating Area 2	No Preference	64 and over	730.17
23489PA0060061	Rating Area 3	No Preference	0-14	219.33
23489PA0060061	Rating Area 3	No Preference	15	238.83
23489PA0060061	Rating Area 3	No Preference	16	246.28
23489PA0060061	Rating Area 3	No Preference	17	253.74
23489PA0060061	Rating Area 3	No Preference	18	261.77
23489PA0060061	Rating Area 3	No Preference	19	269.79
23489PA0060061	Rating Area 3	No Preference	20	278.11
23489PA0060061	Rating Area 3	No Preference	21	286.71
23489PA0060061	Rating Area 3	No Preference	22	286.71
23489PA0060061	Rating Area 3	No Preference	23	286.71
23489PA0060061	Rating Area 3	No Preference	24	286.71
23489PA0060061	Rating Area 3	No Preference	25	287.86
23489PA0060061	Rating Area 3	No Preference	26	293.59
23489PA0060061	Rating Area 3	No Preference	27	300.47
23489PA0060061	Rating Area 3	No Preference	28	311.65
23489PA0060061	Rating Area 3	No Preference	29	320.83
23489PA0060061	Rating Area 3	No Preference	30	325.42
23489PA0060061	Rating Area 3	No Preference	31	332.30
23489PA0060061	Rating Area 3	No Preference	32	339.18
23489PA0060061	Rating Area 3	No Preference	33	343.48
23489PA0060061	Rating Area 3	No Preference	34	348.07
23489PA0060061	Rating Area 3	No Preference	35	350.36
23489PA0060061	Rating Area 3	No Preference	36	352.65
23489PA0060061	Rating Area 3	No Preference	37	354.95
23489PA0060061	Rating Area 3	No Preference	38	357.24
23489PA0060061	Rating Area 3	No Preference	39	361.83
23489PA0060061	Rating Area 3	No Preference	40	366.42
23489PA0060061	Rating Area 3	No Preference	41	373.30
23489PA0060061	Rating Area 3	No Preference	42	379.89
23489PA0060061	Rating Area 3	No Preference	43	389.07
23489PA0060061	Rating Area 3	No Preference	44	400.53
23489PA0060061	Rating Area 3	No Preference	45	414.01
23489PA0060061	Rating Area 3	No Preference	46	430.07
23489PA0060061	Rating Area 3	No Preference	47	448.13
23489PA0060061	Rating Area 3	No Preference	48	468.77
23489PA0060061	Rating Area 3	No Preference	49	489.13
23489PA0060061	Rating Area 3	No Preference	50	512.06
23489PA0060061	Rating Area 3	No Preference	51	534.71
23489PA0060061	Rating Area 3	No Preference	52	559.66
23489PA0060061	Rating Area 3	No Preference	53	584.89
23489PA0060061	Rating Area 3	No Preference	54	612.13
23489PA0060061	Rating Area 3	No Preference	55	639.36
23489PA0060061	Rating Area 3	No Preference	56	668.89
23489PA0060061	Rating Area 3	No Preference	57	698.71
23489PA0060061	Rating Area 3	No Preference	58	730.54
23489PA0060061	Rating Area 3	No Preference	59	746.31
23489PA0060061	Rating Area 3	No Preference	60	778.13
23489PA0060061	Rating Area 3	No Preference	61	805.66
23489PA0060061	Rating Area 3	No Preference	62	823.72
23489PA0060061	Rating Area 3	No Preference	63	846.37
23489PA0060061	Rating Area 3	No Preference	64 and over	860.13
23489PA0060061	Rating Area 4	No Preference	0-14	193.09
23489PA0060061	Rating Area 4	No Preference	15	210.26
23489PA0060061	Rating Area 4	No Preference	16	216.82
23489PA0060061	Rating Area 4	No Preference	17	223.38
23489PA0060061	Rating Area 4	No Preference	18	230.45
23489PA0060061	Rating Area 4	No Preference	19	237.52
23489PA0060061	Rating Area 4	No Preference	20	244.84
23489PA0060061	Rating Area 4	No Preference	21	252.41
23489PA0060061	Rating Area 4	No Preference	22	252.41
23489PA0060061	Rating Area 4	No Preference	23	252.41
23489PA0060061	Rating Area 4	No Preference	24	252.41
23489PA0060061	Rating Area 4	No Preference	25	253.42
23489PA0060061	Rating Area 4	No Preference	26	258.47
23489PA0060061	Rating Area 4	No Preference	27	264.53
23489PA0060061	Rating Area 4	No Preference	28	274.37
23489PA0060061	Rating Area 4	No Preference	29	282.45
23489PA0060061	Rating Area 4	No Preference	30	286.49
23489PA0060061	Rating Area 4	No Preference	31	292.54
23489PA0060061	Rating Area 4	No Preference	32	298.60
23489PA0060061	Rating Area 4	No Preference	33	302.39
23489PA0060061	Rating Area 4	No Preference	34	306.43
23489PA0060061	Rating Area 4	No Preference	35	308.45
23489PA0060061	Rating Area 4	No Preference	36	310.46
23489PA0060061	Rating Area 4	No Preference	37	312.48
23489PA0060061	Rating Area 4	No Preference	38	314.50
23489PA0060061	Rating Area 4	No Preference	39	318.54
23489PA0060061	Rating Area 4	No Preference	40	322.58
23489PA0060061	Rating Area 4	No Preference	41	328.64
23489PA0060061	Rating Area 4	No Preference	42	334.44
23489PA0060061	Rating Area 4	No Preference	43	342.52
23489PA0060061	Rating Area 4	No Preference	44	352.62
23489PA0060061	Rating Area 4	No Preference	45	364.48
23489PA0060061	Rating Area 4	No Preference	46	378.62
23489PA0060061	Rating Area 4	No Preference	47	394.52
23489PA0060061	Rating Area 4	No Preference	48	412.69
23489PA0060061	Rating Area 4	No Preference	49	430.61
23489PA0060061	Rating Area 4	No Preference	50	450.80
23489PA0060061	Rating Area 4	No Preference	51	470.74
23489PA0060061	Rating Area 4	No Preference	52	492.70
23489PA0060061	Rating Area 4	No Preference	53	514.92
23489PA0060061	Rating Area 4	No Preference	54	538.90
23489PA0060061	Rating Area 4	No Preference	55	562.87
23489PA0060061	Rating Area 4	No Preference	56	588.87
23489PA0060061	Rating Area 4	No Preference	57	615.12
23489PA0060061	Rating Area 4	No Preference	58	643.14
23489PA0060061	Rating Area 4	No Preference	59	657.02
23489PA0060061	Rating Area 4	No Preference	60	685.04
23489PA0060061	Rating Area 4	No Preference	61	709.27
23489PA0060061	Rating Area 4	No Preference	62	725.17
23489PA0060061	Rating Area 4	No Preference	63	745.11
23489PA0060061	Rating Area 4	No Preference	64 and over	757.23
23489PA0060061	Rating Area 5	No Preference	0-14	189.90
23489PA0060061	Rating Area 5	No Preference	15	206.78
23489PA0060061	Rating Area 5	No Preference	16	213.23
23489PA0060061	Rating Area 5	No Preference	17	219.68
23489PA0060061	Rating Area 5	No Preference	18	226.63
23489PA0060061	Rating Area 5	No Preference	19	233.58
23489PA0060061	Rating Area 5	No Preference	20	240.78

23489PA0060061	Rating Area 5	No Preference	21	248.23
23489PA0060061	Rating Area 5	No Preference	22	248.23
23489PA0060061	Rating Area 5	No Preference	23	248.23
23489PA0060061	Rating Area 5	No Preference	24	248.23
23489PA0060061	Rating Area 5	No Preference	25	249.22
23489PA0060061	Rating Area 5	No Preference	26	254.19
23489PA0060061	Rating Area 5	No Preference	27	260.15
23489PA0060061	Rating Area 5	No Preference	28	269.83
23489PA0060061	Rating Area 5	No Preference	29	277.77
23489PA0060061	Rating Area 5	No Preference	30	281.74
23489PA0060061	Rating Area 5	No Preference	31	287.70
23489PA0060061	Rating Area 5	No Preference	32	293.66
23489PA0060061	Rating Area 5	No Preference	33	297.38
23489PA0060061	Rating Area 5	No Preference	34	301.35
23489PA0060061	Rating Area 5	No Preference	35	303.34
23489PA0060061	Rating Area 5	No Preference	36	305.32
23489PA0060061	Rating Area 5	No Preference	37	307.31
23489PA0060061	Rating Area 5	No Preference	38	309.29
23489PA0060061	Rating Area 5	No Preference	39	313.27
23489PA0060061	Rating Area 5	No Preference	40	317.24
23489PA0060061	Rating Area 5	No Preference	41	323.20
23489PA0060061	Rating Area 5	No Preference	42	328.90
23489PA0060061	Rating Area 5	No Preference	43	336.85
23489PA0060061	Rating Area 5	No Preference	44	346.78
23489PA0060061	Rating Area 5	No Preference	45	358.44
23489PA0060061	Rating Area 5	No Preference	46	372.35
23489PA0060061	Rating Area 5	No Preference	47	387.98
23489PA0060061	Rating Area 5	No Preference	48	405.86
23489PA0060061	Rating Area 5	No Preference	49	423.48
23489PA0060061	Rating Area 5	No Preference	50	443.34
23489PA0060061	Rating Area 5	No Preference	51	462.95
23489PA0060061	Rating Area 5	No Preference	52	484.54
23489PA0060061	Rating Area 5	No Preference	53	506.39
23489PA0060061	Rating Area 5	No Preference	54	529.97
23489PA0060061	Rating Area 5	No Preference	55	553.55
23489PA0060061	Rating Area 5	No Preference	56	579.12
23489PA0060061	Rating Area 5	No Preference	57	604.94
23489PA0060061	Rating Area 5	No Preference	58	632.49
23489PA0060061	Rating Area 5	No Preference	59	646.14
23489PA0060061	Rating Area 5	No Preference	60	673.70
23489PA0060061	Rating Area 5	No Preference	61	697.53
23489PA0060061	Rating Area 5	No Preference	62	713.16
23489PA0060061	Rating Area 5	No Preference	63	732.77
23489PA0060061	Rating Area 5	No Preference	64 and over	744.69
23489PA0060061	Rating Area 6	No Preference	0-14	220.57
23489PA0060061	Rating Area 6	No Preference	15	240.18
23489PA0060061	Rating Area 6	No Preference	16	247.68
23489PA0060061	Rating Area 6	No Preference	17	255.17
23489PA0060061	Rating Area 6	No Preference	18	263.25
23489PA0060061	Rating Area 6	No Preference	19	271.32
23489PA0060061	Rating Area 6	No Preference	20	279.68
23489PA0060061	Rating Area 6	No Preference	21	288.33
23489PA0060061	Rating Area 6	No Preference	22	288.33
23489PA0060061	Rating Area 6	No Preference	23	288.33
23489PA0060061	Rating Area 6	No Preference	24	288.33
23489PA0060061	Rating Area 6	No Preference	25	289.48
23489PA0060061	Rating Area 6	No Preference	26	295.25
23489PA0060061	Rating Area 6	No Preference	27	302.17
23489PA0060061	Rating Area 6	No Preference	28	313.41
23489PA0060061	Rating Area 6	No Preference	29	322.64
23489PA0060061	Rating Area 6	No Preference	30	327.25
23489PA0060061	Rating Area 6	No Preference	31	334.17
23489PA0060061	Rating Area 6	No Preference	32	341.09
23489PA0060061	Rating Area 6	No Preference	33	345.42
23489PA0060061	Rating Area 6	No Preference	34	350.03
23489PA0060061	Rating Area 6	No Preference	35	352.34
23489PA0060061	Rating Area 6	No Preference	36	354.65
23489PA0060061	Rating Area 6	No Preference	37	356.95
23489PA0060061	Rating Area 6	No Preference	38	359.26
23489PA0060061	Rating Area 6	No Preference	39	363.87
23489PA0060061	Rating Area 6	No Preference	40	368.49
23489PA0060061	Rating Area 6	No Preference	41	375.41
23489PA0060061	Rating Area 6	No Preference	42	382.04
23489PA0060061	Rating Area 6	No Preference	43	391.26
23489PA0060061	Rating Area 6	No Preference	44	402.80
23489PA0060061	Rating Area 6	No Preference	45	416.35
23489PA0060061	Rating Area 6	No Preference	46	432.50
23489PA0060061	Rating Area 6	No Preference	47	450.66
23489PA0060061	Rating Area 6	No Preference	48	471.42
23489PA0060061	Rating Area 6	No Preference	49	491.89
23489PA0060061	Rating Area 6	No Preference	50	514.96
23489PA0060061	Rating Area 6	No Preference	51	537.74
23489PA0060061	Rating Area 6	No Preference	52	562.82
23489PA0060061	Rating Area 6	No Preference	53	588.19
23489PA0060061	Rating Area 6	No Preference	54	615.58
23489PA0060061	Rating Area 6	No Preference	55	642.98
23489PA0060061	Rating Area 6	No Preference	56	672.67
23489PA0060061	Rating Area 6	No Preference	57	702.66
23489PA0060061	Rating Area 6	No Preference	58	734.66
23489PA0060061	Rating Area 6	No Preference	59	750.52
23489PA0060061	Rating Area 6	No Preference	60	782.53
23489PA0060061	Rating Area 6	No Preference	61	810.21
23489PA0060061	Rating Area 6	No Preference	62	828.37
23489PA0060061	Rating Area 6	No Preference	63	851.15
23489PA0060061	Rating Area 6	No Preference	64 and over	864.99
23489PA0060061	Rating Area 7	No Preference	0-14	225.92
23489PA0060061	Rating Area 7	No Preference	15	246.00
23489PA0060061	Rating Area 7	No Preference	16	253.68
23489PA0060061	Rating Area 7	No Preference	17	261.36
23489PA0060061	Rating Area 7	No Preference	18	269.63
23489PA0060061	Rating Area 7	No Preference	19	277.90
23489PA0060061	Rating Area 7	No Preference	20	286.46
23489PA0060061	Rating Area 7	No Preference	21	295.32
23489PA0060061	Rating Area 7	No Preference	22	295.32
23489PA0060061	Rating Area 7	No Preference	23	295.32
23489PA0060061	Rating Area 7	No Preference	24	295.32
23489PA0060061	Rating Area 7	No Preference	25	296.50
23489PA0060061	Rating Area 7	No Preference	26	302.41
23489PA0060061	Rating Area 7	No Preference	27	309.50
23489PA0060061	Rating Area 7	No Preference	28	321.01
23489PA0060061	Rating Area 7	No Preference	29	330.46
23489PA0060061	Rating Area 7	No Preference	30	335.19

23489PA0060061	Rating Area 7	No Preference	31	342.28
23489PA0060061	Rating Area 7	No Preference	32	349.36
23489PA0060061	Rating Area 7	No Preference	33	353.79
23489PA0060061	Rating Area 7	No Preference	34	358.52
23489PA0060061	Rating Area 7	No Preference	35	360.88
23489PA0060061	Rating Area 7	No Preference	36	363.24
23489PA0060061	Rating Area 7	No Preference	37	365.61
23489PA0060061	Rating Area 7	No Preference	38	367.97
23489PA0060061	Rating Area 7	No Preference	39	372.69
23489PA0060061	Rating Area 7	No Preference	40	377.42
23489PA0060061	Rating Area 7	No Preference	41	384.51
23489PA0060061	Rating Area 7	No Preference	42	391.30
23489PA0060061	Rating Area 7	No Preference	43	400.75
23489PA0060061	Rating Area 7	No Preference	44	412.56
23489PA0060061	Rating Area 7	No Preference	45	426.44
23489PA0060061	Rating Area 7	No Preference	46	442.98
23489PA0060061	Rating Area 7	No Preference	47	461.59
23489PA0060061	Rating Area 7	No Preference	48	482.85
23489PA0060061	Rating Area 7	No Preference	49	503.82
23489PA0060061	Rating Area 7	No Preference	50	527.44
23489PA0060061	Rating Area 7	No Preference	51	550.77
23489PA0060061	Rating Area 7	No Preference	52	576.46
23489PA0060061	Rating Area 7	No Preference	53	602.45
23489PA0060061	Rating Area 7	No Preference	54	630.51
23489PA0060061	Rating Area 7	No Preference	55	658.56
23489PA0060061	Rating Area 7	No Preference	56	688.98
23489PA0060061	Rating Area 7	No Preference	57	719.69
23489PA0060061	Rating Area 7	No Preference	58	752.48
23489PA0060061	Rating Area 7	No Preference	59	768.72
23489PA0060061	Rating Area 7	No Preference	60	801.50
23489PA0060061	Rating Area 7	No Preference	61	829.85
23489PA0060061	Rating Area 7	No Preference	62	848.45
23489PA0060061	Rating Area 7	No Preference	63	871.78
23489PA0060061	Rating Area 7	No Preference	64 and over	885.96
23489PA0060061	Rating Area 8	No Preference	0-14	215.37
23489PA0060061	Rating Area 8	No Preference	15	234.51
23489PA0060061	Rating Area 8	No Preference	16	241.83
23489PA0060061	Rating Area 8	No Preference	17	249.15
23489PA0060061	Rating Area 8	No Preference	18	257.04
23489PA0060061	Rating Area 8	No Preference	19	264.92
23489PA0060061	Rating Area 8	No Preference	20	273.08
23489PA0060061	Rating Area 8	No Preference	21	281.53
23489PA0060061	Rating Area 8	No Preference	22	281.53
23489PA0060061	Rating Area 8	No Preference	23	281.53
23489PA0060061	Rating Area 8	No Preference	24	281.53
23489PA0060061	Rating Area 8	No Preference	25	282.66
23489PA0060061	Rating Area 8	No Preference	26	288.29
23489PA0060061	Rating Area 8	No Preference	27	295.04
23489PA0060061	Rating Area 8	No Preference	28	306.02
23489PA0060061	Rating Area 8	No Preference	29	315.03
23489PA0060061	Rating Area 8	No Preference	30	319.54
23489PA0060061	Rating Area 8	No Preference	31	326.29
23489PA0060061	Rating Area 8	No Preference	32	333.05
23489PA0060061	Rating Area 8	No Preference	33	337.27
23489PA0060061	Rating Area 8	No Preference	34	341.78
23489PA0060061	Rating Area 8	No Preference	35	344.03
23489PA0060061	Rating Area 8	No Preference	36	346.28
23489PA0060061	Rating Area 8	No Preference	37	348.53
23489PA0060061	Rating Area 8	No Preference	38	350.79
23489PA0060061	Rating Area 8	No Preference	39	355.29
23489PA0060061	Rating Area 8	No Preference	40	359.80
23489PA0060061	Rating Area 8	No Preference	41	366.55
23489PA0060061	Rating Area 8	No Preference	42	373.03
23489PA0060061	Rating Area 8	No Preference	43	382.04
23489PA0060061	Rating Area 8	No Preference	44	393.30
23489PA0060061	Rating Area 8	No Preference	45	406.53
23489PA0060061	Rating Area 8	No Preference	46	422.30
23489PA0060061	Rating Area 8	No Preference	47	440.03
23489PA0060061	Rating Area 8	No Preference	48	460.30
23489PA0060061	Rating Area 8	No Preference	49	480.29
23489PA0060061	Rating Area 8	No Preference	50	502.81
23489PA0060061	Rating Area 8	No Preference	51	525.05
23489PA0060061	Rating Area 8	No Preference	52	549.55
23489PA0060061	Rating Area 8	No Preference	53	574.32
23489PA0060061	Rating Area 8	No Preference	54	601.07
23489PA0060061	Rating Area 8	No Preference	55	627.81
23489PA0060061	Rating Area 8	No Preference	56	656.81
23489PA0060061	Rating Area 8	No Preference	57	686.09
23489PA0060061	Rating Area 8	No Preference	58	717.34
23489PA0060061	Rating Area 8	No Preference	59	732.82
23489PA0060061	Rating Area 8	No Preference	60	764.07
23489PA0060061	Rating Area 8	No Preference	61	791.10
23489PA0060061	Rating Area 8	No Preference	62	808.84
23489PA0060061	Rating Area 8	No Preference	63	831.08
23489PA0060061	Rating Area 8	No Preference	64 and over	844.59
23489PA0060061	Rating Area 9	No Preference	0-14	213.53
23489PA0060061	Rating Area 9	No Preference	15	232.51
23489PA0060061	Rating Area 9	No Preference	16	239.76
23489PA0060061	Rating Area 9	No Preference	17	247.02
23489PA0060061	Rating Area 9	No Preference	18	254.84
23489PA0060061	Rating Area 9	No Preference	19	262.65
23489PA0060061	Rating Area 9	No Preference	20	270.75
23489PA0060061	Rating Area 9	No Preference	21	279.12
23489PA0060061	Rating Area 9	No Preference	22	279.12
23489PA0060061	Rating Area 9	No Preference	23	279.12
23489PA0060061	Rating Area 9	No Preference	24	279.12
23489PA0060061	Rating Area 9	No Preference	25	280.24
23489PA0060061	Rating Area 9	No Preference	26	285.82
23489PA0060061	Rating Area 9	No Preference	27	292.52
23489PA0060061	Rating Area 9	No Preference	28	303.40
23489PA0060061	Rating Area 9	No Preference	29	312.34
23489PA0060061	Rating Area 9	No Preference	30	316.80
23489PA0060061	Rating Area 9	No Preference	31	323.50
23489PA0060061	Rating Area 9	No Preference	32	330.20
23489PA0060061	Rating Area 9	No Preference	33	334.39
23489PA0060061	Rating Area 9	No Preference	34	338.85
23489PA0060061	Rating Area 9	No Preference	35	341.08
23489PA0060061	Rating Area 9	No Preference	36	343.32
23489PA0060061	Rating Area 9	No Preference	37	345.55
23489PA0060061	Rating Area 9	No Preference	38	347.78
23489PA0060061	Rating Area 9	No Preference	39	352.25
23489PA0060061	Rating Area 9	No Preference	40	356.72

23489PA0060061	Rating Area 9	No Preference	41	363.41
23489PA0060061	Rating Area 9	No Preference	42	369.83
23489PA0060061	Rating Area 9	No Preference	43	378.77
23489PA0060061	Rating Area 9	No Preference	44	389.93
23489PA0060061	Rating Area 9	No Preference	45	403.05
23489PA0060061	Rating Area 9	No Preference	46	418.68
23489PA0060061	Rating Area 9	No Preference	47	436.26
23489PA0060061	Rating Area 9	No Preference	48	456.36
23489PA0060061	Rating Area 9	No Preference	49	476.18
23489PA0060061	Rating Area 9	No Preference	50	498.51
23489PA0060061	Rating Area 9	No Preference	51	520.56
23489PA0060061	Rating Area 9	No Preference	52	544.84
23489PA0060061	Rating Area 9	No Preference	53	569.40
23489PA0060061	Rating Area 9	No Preference	54	595.92
23489PA0060061	Rating Area 9	No Preference	55	622.44
23489PA0060061	Rating Area 9	No Preference	56	651.19
23489PA0060061	Rating Area 9	No Preference	57	680.22
23489PA0060061	Rating Area 9	No Preference	58	711.20
23489PA0060061	Rating Area 9	No Preference	59	726.55
23489PA0060061	Rating Area 9	No Preference	60	757.53
23489PA0060061	Rating Area 9	No Preference	61	784.33
23489PA0060061	Rating Area 9	No Preference	62	801.91
23489PA0060061	Rating Area 9	No Preference	63	823.96
23489PA0060061	Rating Area 9	No Preference	64 and over	837.36
23489PA0060062	Rating Area 1	No Preference	0-14	243.16
23489PA0060062	Rating Area 1	No Preference	15	264.77
23489PA0060062	Rating Area 1	No Preference	16	273.05
23489PA0060062	Rating Area 1	No Preference	17	281.31
23489PA0060062	Rating Area 1	No Preference	18	290.20
23489PA0060062	Rating Area 1	No Preference	19	299.11
23489PA0060062	Rating Area 1	No Preference	20	308.32
23489PA0060062	Rating Area 1	No Preference	21	317.86
23489PA0060062	Rating Area 1	No Preference	22	317.86
23489PA0060062	Rating Area 1	No Preference	23	317.86
23489PA0060062	Rating Area 1	No Preference	24	317.86
23489PA0060062	Rating Area 1	No Preference	25	319.13
23489PA0060062	Rating Area 1	No Preference	26	325.49
23489PA0060062	Rating Area 1	No Preference	27	333.12
23489PA0060062	Rating Area 1	No Preference	28	345.52
23489PA0060062	Rating Area 1	No Preference	29	355.68
23489PA0060062	Rating Area 1	No Preference	30	360.77
23489PA0060062	Rating Area 1	No Preference	31	368.40
23489PA0060062	Rating Area 1	No Preference	32	376.03
23489PA0060062	Rating Area 1	No Preference	33	380.79
23489PA0060062	Rating Area 1	No Preference	34	385.88
23489PA0060062	Rating Area 1	No Preference	35	388.43
23489PA0060062	Rating Area 1	No Preference	36	390.97
23489PA0060062	Rating Area 1	No Preference	37	393.51
23489PA0060062	Rating Area 1	No Preference	38	396.06
23489PA0060062	Rating Area 1	No Preference	39	401.14
23489PA0060062	Rating Area 1	No Preference	40	406.22
23489PA0060062	Rating Area 1	No Preference	41	413.86
23489PA0060062	Rating Area 1	No Preference	42	421.17
23489PA0060062	Rating Area 1	No Preference	43	431.33
23489PA0060062	Rating Area 1	No Preference	44	444.05
23489PA0060062	Rating Area 1	No Preference	45	458.99
23489PA0060062	Rating Area 1	No Preference	46	476.79
23489PA0060062	Rating Area 1	No Preference	47	496.82
23489PA0060062	Rating Area 1	No Preference	48	519.70
23489PA0060062	Rating Area 1	No Preference	49	542.27
23489PA0060062	Rating Area 1	No Preference	50	567.70
23489PA0060062	Rating Area 1	No Preference	51	592.81
23489PA0060062	Rating Area 1	No Preference	52	620.46
23489PA0060062	Rating Area 1	No Preference	53	648.44
23489PA0060062	Rating Area 1	No Preference	54	678.63
23489PA0060062	Rating Area 1	No Preference	55	708.83
23489PA0060062	Rating Area 1	No Preference	56	741.56
23489PA0060062	Rating Area 1	No Preference	57	774.62
23489PA0060062	Rating Area 1	No Preference	58	809.91
23489PA0060062	Rating Area 1	No Preference	59	827.39
23489PA0060062	Rating Area 1	No Preference	60	862.67
23489PA0060062	Rating Area 1	No Preference	61	893.18
23489PA0060062	Rating Area 1	No Preference	62	913.21
23489PA0060062	Rating Area 1	No Preference	63	938.32
23489PA0060062	Rating Area 1	No Preference	64 and over	953.58
23489PA0060062	Rating Area 2	No Preference	0-14	245.63
23489PA0060062	Rating Area 2	No Preference	15	267.46
23489PA0060062	Rating Area 2	No Preference	16	275.81
23489PA0060062	Rating Area 2	No Preference	17	284.15
23489PA0060062	Rating Area 2	No Preference	18	293.15
23489PA0060062	Rating Area 2	No Preference	19	302.14
23489PA0060062	Rating Area 2	No Preference	20	311.45
23489PA0060062	Rating Area 2	No Preference	21	321.08
23489PA0060062	Rating Area 2	No Preference	22	321.08
23489PA0060062	Rating Area 2	No Preference	23	321.08
23489PA0060062	Rating Area 2	No Preference	24	321.08
23489PA0060062	Rating Area 2	No Preference	25	322.36
23489PA0060062	Rating Area 2	No Preference	26	328.79
23489PA0060062	Rating Area 2	No Preference	27	336.49
23489PA0060062	Rating Area 2	No Preference	28	349.01
23489PA0060062	Rating Area 2	No Preference	29	359.29
23489PA0060062	Rating Area 2	No Preference	30	364.43
23489PA0060062	Rating Area 2	No Preference	31	372.14
23489PA0060062	Rating Area 2	No Preference	32	379.84
23489PA0060062	Rating Area 2	No Preference	33	384.66
23489PA0060062	Rating Area 2	No Preference	34	389.79
23489PA0060062	Rating Area 2	No Preference	35	392.36
23489PA0060062	Rating Area 2	No Preference	36	394.93
23489PA0060062	Rating Area 2	No Preference	37	397.50
23489PA0060062	Rating Area 2	No Preference	38	400.07
23489PA0060062	Rating Area 2	No Preference	39	405.20
23489PA0060062	Rating Area 2	No Preference	40	410.34
23489PA0060062	Rating Area 2	No Preference	41	418.04
23489PA0060062	Rating Area 2	No Preference	42	425.43
23489PA0060062	Rating Area 2	No Preference	43	435.70
23489PA0060062	Rating Area 2	No Preference	44	448.55
23489PA0060062	Rating Area 2	No Preference	45	463.64
23489PA0060062	Rating Area 2	No Preference	46	481.62
23489PA0060062	Rating Area 2	No Preference	47	501.85
23489PA0060062	Rating Area 2	No Preference	48	524.97
23489PA0060062	Rating Area 2	No Preference	49	547.77
23489PA0060062	Rating Area 2	No Preference	50	573.45

23489PA0060062	Rating Area 2	No Preference	51	598.81
23489PA0060062	Rating Area 2	No Preference	52	626.75
23489PA0060062	Rating Area 2	No Preference	53	655.00
23489PA0060062	Rating Area 2	No Preference	54	685.51
23489PA0060062	Rating Area 2	No Preference	55	716.01
23489PA0060062	Rating Area 2	No Preference	56	749.08
23489PA0060062	Rating Area 2	No Preference	57	782.47
23489PA0060062	Rating Area 2	No Preference	58	818.11
23489PA0060062	Rating Area 2	No Preference	59	835.77
23489PA0060062	Rating Area 2	No Preference	60	871.41
23489PA0060062	Rating Area 2	No Preference	61	902.23
23489PA0060062	Rating Area 2	No Preference	62	922.46
23489PA0060062	Rating Area 2	No Preference	63	947.83
23489PA0060062	Rating Area 2	No Preference	64 and over	963.24
23489PA0060062	Rating Area 3	No Preference	0-14	289.33
23489PA0060062	Rating Area 3	No Preference	15	315.05
23489PA0060062	Rating Area 3	No Preference	16	324.89
23489PA0060062	Rating Area 3	No Preference	17	334.72
23489PA0060062	Rating Area 3	No Preference	18	345.32
23489PA0060062	Rating Area 3	No Preference	19	355.90
23489PA0060062	Rating Area 3	No Preference	20	366.87
23489PA0060062	Rating Area 3	No Preference	21	378.22
23489PA0060062	Rating Area 3	No Preference	22	378.22
23489PA0060062	Rating Area 3	No Preference	23	378.22
23489PA0060062	Rating Area 3	No Preference	24	378.22
23489PA0060062	Rating Area 3	No Preference	25	379.73
23489PA0060062	Rating Area 3	No Preference	26	387.30
23489PA0060062	Rating Area 3	No Preference	27	396.37
23489PA0060062	Rating Area 3	No Preference	28	411.12
23489PA0060062	Rating Area 3	No Preference	29	423.23
23489PA0060062	Rating Area 3	No Preference	30	429.28
23489PA0060062	Rating Area 3	No Preference	31	438.36
23489PA0060062	Rating Area 3	No Preference	32	447.43
23489PA0060062	Rating Area 3	No Preference	33	453.11
23489PA0060062	Rating Area 3	No Preference	34	459.16
23489PA0060062	Rating Area 3	No Preference	35	462.19
23489PA0060062	Rating Area 3	No Preference	36	465.21
23489PA0060062	Rating Area 3	No Preference	37	468.23
23489PA0060062	Rating Area 3	No Preference	38	471.26
23489PA0060062	Rating Area 3	No Preference	39	477.32
23489PA0060062	Rating Area 3	No Preference	40	483.36
23489PA0060062	Rating Area 3	No Preference	41	492.44
23489PA0060062	Rating Area 3	No Preference	42	501.14
23489PA0060062	Rating Area 3	No Preference	43	513.25
23489PA0060062	Rating Area 3	No Preference	44	528.37
23489PA0060062	Rating Area 3	No Preference	45	546.15
23489PA0060062	Rating Area 3	No Preference	46	567.33
23489PA0060062	Rating Area 3	No Preference	47	591.16
23489PA0060062	Rating Area 3	No Preference	48	618.39
23489PA0060062	Rating Area 3	No Preference	49	645.25
23489PA0060062	Rating Area 3	No Preference	50	675.50
23489PA0060062	Rating Area 3	No Preference	51	705.38
23489PA0060062	Rating Area 3	No Preference	52	738.29
23489PA0060062	Rating Area 3	No Preference	53	771.57
23489PA0060062	Rating Area 3	No Preference	54	807.50
23489PA0060062	Rating Area 3	No Preference	55	843.43
23489PA0060062	Rating Area 3	No Preference	56	882.38
23489PA0060062	Rating Area 3	No Preference	57	921.72
23489PA0060062	Rating Area 3	No Preference	58	963.70
23489PA0060062	Rating Area 3	No Preference	59	984.51
23489PA0060062	Rating Area 3	No Preference	60	1026.49
23489PA0060062	Rating Area 3	No Preference	61	1062.80
23489PA0060062	Rating Area 3	No Preference	62	1086.63
23489PA0060062	Rating Area 3	No Preference	63	1116.51
23489PA0060062	Rating Area 3	No Preference	64 and over	1134.66
23489PA0060062	Rating Area 4	No Preference	0-14	254.72
23489PA0060062	Rating Area 4	No Preference	15	277.36
23489PA0060062	Rating Area 4	No Preference	16	286.02
23489PA0060062	Rating Area 4	No Preference	17	294.68
23489PA0060062	Rating Area 4	No Preference	18	304.00
23489PA0060062	Rating Area 4	No Preference	19	313.33
23489PA0060062	Rating Area 4	No Preference	20	322.98
23489PA0060062	Rating Area 4	No Preference	21	332.97
23489PA0060062	Rating Area 4	No Preference	22	332.97
23489PA0060062	Rating Area 4	No Preference	23	332.97
23489PA0060062	Rating Area 4	No Preference	24	332.97
23489PA0060062	Rating Area 4	No Preference	25	334.31
23489PA0060062	Rating Area 4	No Preference	26	340.96
23489PA0060062	Rating Area 4	No Preference	27	348.95
23489PA0060062	Rating Area 4	No Preference	28	361.94
23489PA0060062	Rating Area 4	No Preference	29	372.60
23489PA0060062	Rating Area 4	No Preference	30	377.92
23489PA0060062	Rating Area 4	No Preference	31	385.92
23489PA0060062	Rating Area 4	No Preference	32	393.91
23489PA0060062	Rating Area 4	No Preference	33	398.90
23489PA0060062	Rating Area 4	No Preference	34	404.22
23489PA0060062	Rating Area 4	No Preference	35	406.89
23489PA0060062	Rating Area 4	No Preference	36	409.55
23489PA0060062	Rating Area 4	No Preference	37	412.21
23489PA0060062	Rating Area 4	No Preference	38	414.88
23489PA0060062	Rating Area 4	No Preference	39	420.21
23489PA0060062	Rating Area 4	No Preference	40	425.53
23489PA0060062	Rating Area 4	No Preference	41	433.52
23489PA0060062	Rating Area 4	No Preference	42	441.19
23489PA0060062	Rating Area 4	No Preference	43	451.84
23489PA0060062	Rating Area 4	No Preference	44	465.16
23489PA0060062	Rating Area 4	No Preference	45	480.81
23489PA0060062	Rating Area 4	No Preference	46	499.46
23489PA0060062	Rating Area 4	No Preference	47	520.43
23489PA0060062	Rating Area 4	No Preference	48	544.40
23489PA0060062	Rating Area 4	No Preference	49	568.05
23489PA0060062	Rating Area 4	No Preference	50	594.69
23489PA0060062	Rating Area 4	No Preference	51	620.99
23489PA0060062	Rating Area 4	No Preference	52	649.96
23489PA0060062	Rating Area 4	No Preference	53	679.26
23489PA0060062	Rating Area 4	No Preference	54	710.89
23489PA0060062	Rating Area 4	No Preference	55	742.52
23489PA0060062	Rating Area 4	No Preference	56	776.82
23489PA0060062	Rating Area 4	No Preference	57	811.45
23489PA0060062	Rating Area 4	No Preference	58	848.41
23489PA0060062	Rating Area 4	No Preference	59	866.72
23489PA0060062	Rating Area 4	No Preference	60	903.68

23489PA0060062	Rating Area 4	No Preference	61	935.65
23489PA0060062	Rating Area 4	No Preference	62	956.62
23489PA0060062	Rating Area 4	No Preference	63	982.93
23489PA0060062	Rating Area 4	No Preference	64 and over	998.91
23489PA0060062	Rating Area 5	No Preference	0-14	250.50
23489PA0060062	Rating Area 5	No Preference	15	272.77
23489PA0060062	Rating Area 5	No Preference	16	281.28
23489PA0060062	Rating Area 5	No Preference	17	289.79
23489PA0060062	Rating Area 5	No Preference	18	298.96
23489PA0060062	Rating Area 5	No Preference	19	308.13
23489PA0060062	Rating Area 5	No Preference	20	317.63
23489PA0060062	Rating Area 5	No Preference	21	327.45
23489PA0060062	Rating Area 5	No Preference	22	327.45
23489PA0060062	Rating Area 5	No Preference	23	327.45
23489PA0060062	Rating Area 5	No Preference	24	327.45
23489PA0060062	Rating Area 5	No Preference	25	328.76
23489PA0060062	Rating Area 5	No Preference	26	335.31
23489PA0060062	Rating Area 5	No Preference	27	343.16
23489PA0060062	Rating Area 5	No Preference	28	355.94
23489PA0060062	Rating Area 5	No Preference	29	366.42
23489PA0060062	Rating Area 5	No Preference	30	371.65
23489PA0060062	Rating Area 5	No Preference	31	379.52
23489PA0060062	Rating Area 5	No Preference	32	387.38
23489PA0060062	Rating Area 5	No Preference	33	392.28
23489PA0060062	Rating Area 5	No Preference	34	397.53
23489PA0060062	Rating Area 5	No Preference	35	400.14
23489PA0060062	Rating Area 5	No Preference	36	402.76
23489PA0060062	Rating Area 5	No Preference	37	405.38
23489PA0060062	Rating Area 5	No Preference	38	408.01
23489PA0060062	Rating Area 5	No Preference	39	413.24
23489PA0060062	Rating Area 5	No Preference	40	418.49
23489PA0060062	Rating Area 5	No Preference	41	426.34
23489PA0060062	Rating Area 5	No Preference	42	433.87
23489PA0060062	Rating Area 5	No Preference	43	444.35
23489PA0060062	Rating Area 5	No Preference	44	457.44
23489PA0060062	Rating Area 5	No Preference	45	472.84
23489PA0060062	Rating Area 5	No Preference	46	491.18
23489PA0060062	Rating Area 5	No Preference	47	511.81
23489PA0060062	Rating Area 5	No Preference	48	535.38
23489PA0060062	Rating Area 5	No Preference	49	558.63
23489PA0060062	Rating Area 5	No Preference	50	584.82
23489PA0060062	Rating Area 5	No Preference	51	610.70
23489PA0060062	Rating Area 5	No Preference	52	639.19
23489PA0060062	Rating Area 5	No Preference	53	668.00
23489PA0060062	Rating Area 5	No Preference	54	699.10
23489PA0060062	Rating Area 5	No Preference	55	730.21
23489PA0060062	Rating Area 5	No Preference	56	763.94
23489PA0060062	Rating Area 5	No Preference	57	797.99
23489PA0060062	Rating Area 5	No Preference	58	834.34
23489PA0060062	Rating Area 5	No Preference	59	852.36
23489PA0060062	Rating Area 5	No Preference	60	888.70
23489PA0060062	Rating Area 5	No Preference	61	920.13
23489PA0060062	Rating Area 5	No Preference	62	940.76
23489PA0060062	Rating Area 5	No Preference	63	966.64
23489PA0060062	Rating Area 5	No Preference	64 and over	982.35
23489PA0060062	Rating Area 6	No Preference	0-14	290.98
23489PA0060062	Rating Area 6	No Preference	15	316.84
23489PA0060062	Rating Area 6	No Preference	16	326.73
23489PA0060062	Rating Area 6	No Preference	17	336.61
23489PA0060062	Rating Area 6	No Preference	18	347.27
23489PA0060062	Rating Area 6	No Preference	19	357.92
23489PA0060062	Rating Area 6	No Preference	20	368.95
23489PA0060062	Rating Area 6	No Preference	21	380.36
23489PA0060062	Rating Area 6	No Preference	22	380.36
23489PA0060062	Rating Area 6	No Preference	23	380.36
23489PA0060062	Rating Area 6	No Preference	24	380.36
23489PA0060062	Rating Area 6	No Preference	25	381.88
23489PA0060062	Rating Area 6	No Preference	26	389.49
23489PA0060062	Rating Area 6	No Preference	27	398.62
23489PA0060062	Rating Area 6	No Preference	28	413.45
23489PA0060062	Rating Area 6	No Preference	29	425.62
23489PA0060062	Rating Area 6	No Preference	30	431.71
23489PA0060062	Rating Area 6	No Preference	31	440.84
23489PA0060062	Rating Area 6	No Preference	32	449.97
23489PA0060062	Rating Area 6	No Preference	33	455.67
23489PA0060062	Rating Area 6	No Preference	34	461.76
23489PA0060062	Rating Area 6	No Preference	35	464.80
23489PA0060062	Rating Area 6	No Preference	36	467.84
23489PA0060062	Rating Area 6	No Preference	37	470.89
23489PA0060062	Rating Area 6	No Preference	38	473.93
23489PA0060062	Rating Area 6	No Preference	39	480.01
23489PA0060062	Rating Area 6	No Preference	40	486.10
23489PA0060062	Rating Area 6	No Preference	41	495.23
23489PA0060062	Rating Area 6	No Preference	42	503.98
23489PA0060062	Rating Area 6	No Preference	43	516.15
23489PA0060062	Rating Area 6	No Preference	44	531.36
23489PA0060062	Rating Area 6	No Preference	45	549.24
23489PA0060062	Rating Area 6	No Preference	46	570.54
23489PA0060062	Rating Area 6	No Preference	47	594.50
23489PA0060062	Rating Area 6	No Preference	48	621.89
23489PA0060062	Rating Area 6	No Preference	49	648.89
23489PA0060062	Rating Area 6	No Preference	50	679.32
23489PA0060062	Rating Area 6	No Preference	51	709.37
23489PA0060062	Rating Area 6	No Preference	52	742.46
23489PA0060062	Rating Area 6	No Preference	53	775.94
23489PA0060062	Rating Area 6	No Preference	54	812.07
23489PA0060062	Rating Area 6	No Preference	55	848.20
23489PA0060062	Rating Area 6	No Preference	56	887.38
23489PA0060062	Rating Area 6	No Preference	57	926.94
23489PA0060062	Rating Area 6	No Preference	58	969.16
23489PA0060062	Rating Area 6	No Preference	59	990.08
23489PA0060062	Rating Area 6	No Preference	60	1032.30
23489PA0060062	Rating Area 6	No Preference	61	1068.81
23489PA0060062	Rating Area 6	No Preference	62	1092.77
23489PA0060062	Rating Area 6	No Preference	63	1122.82
23489PA0060062	Rating Area 6	No Preference	64 and over	1141.08
23489PA0060062	Rating Area 7	No Preference	0-14	298.03
23489PA0060062	Rating Area 7	No Preference	15	324.52
23489PA0060062	Rating Area 7	No Preference	16	334.65
23489PA0060062	Rating Area 7	No Preference	17	344.78
23489PA0060062	Rating Area 7	No Preference	18	355.69
23489PA0060062	Rating Area 7	No Preference	19	366.59

23489PA0060062	Rating Area 7	No Preference	20	377.89
23489PA0060062	Rating Area 7	No Preference	21	389.58
23489PA0060062	Rating Area 7	No Preference	22	389.58
23489PA0060062	Rating Area 7	No Preference	23	389.58
23489PA0060062	Rating Area 7	No Preference	24	389.58
23489PA0060062	Rating Area 7	No Preference	25	391.14
23489PA0060062	Rating Area 7	No Preference	26	398.93
23489PA0060062	Rating Area 7	No Preference	27	408.28
23489PA0060062	Rating Area 7	No Preference	28	423.47
23489PA0060062	Rating Area 7	No Preference	29	435.94
23489PA0060062	Rating Area 7	No Preference	30	442.17
23489PA0060062	Rating Area 7	No Preference	31	451.53
23489PA0060062	Rating Area 7	No Preference	32	460.88
23489PA0060062	Rating Area 7	No Preference	33	466.72
23489PA0060062	Rating Area 7	No Preference	34	472.95
23489PA0060062	Rating Area 7	No Preference	35	476.06
23489PA0060062	Rating Area 7	No Preference	36	479.18
23489PA0060062	Rating Area 7	No Preference	37	482.30
23489PA0060062	Rating Area 7	No Preference	38	485.41
23489PA0060062	Rating Area 7	No Preference	39	491.65
23489PA0060062	Rating Area 7	No Preference	40	497.89
23489PA0060062	Rating Area 7	No Preference	41	507.23
23489PA0060062	Rating Area 7	No Preference	42	516.19
23489PA0060062	Rating Area 7	No Preference	43	528.66
23489PA0060062	Rating Area 7	No Preference	44	544.24
23489PA0060062	Rating Area 7	No Preference	45	562.56
23489PA0060062	Rating Area 7	No Preference	46	584.37
23489PA0060062	Rating Area 7	No Preference	47	608.92
23489PA0060062	Rating Area 7	No Preference	48	636.96
23489PA0060062	Rating Area 7	No Preference	49	664.62
23489PA0060062	Rating Area 7	No Preference	50	695.79
23489PA0060062	Rating Area 7	No Preference	51	726.57
23489PA0060062	Rating Area 7	No Preference	52	760.46
23489PA0060062	Rating Area 7	No Preference	53	794.74
23489PA0060062	Rating Area 7	No Preference	54	831.75
23489PA0060062	Rating Area 7	No Preference	55	868.76
23489PA0060062	Rating Area 7	No Preference	56	908.89
23489PA0060062	Rating Area 7	No Preference	57	949.40
23489PA0060062	Rating Area 7	No Preference	58	992.65
23489PA0060062	Rating Area 7	No Preference	59	1014.08
23489PA0060062	Rating Area 7	No Preference	60	1057.32
23489PA0060062	Rating Area 7	No Preference	61	1094.72
23489PA0060062	Rating Area 7	No Preference	62	1119.27
23489PA0060062	Rating Area 7	No Preference	63	1150.04
23489PA0060062	Rating Area 7	No Preference	64 and over	1168.74
23489PA0060062	Rating Area 8	No Preference	0-14	284.10
23489PA0060062	Rating Area 8	No Preference	15	309.36
23489PA0060062	Rating Area 8	No Preference	16	319.01
23489PA0060062	Rating Area 8	No Preference	17	328.67
23489PA0060062	Rating Area 8	No Preference	18	339.07
23489PA0060062	Rating Area 8	No Preference	19	349.47
23489PA0060062	Rating Area 8	No Preference	20	360.24
23489PA0060062	Rating Area 8	No Preference	21	371.38
23489PA0060062	Rating Area 8	No Preference	22	371.38
23489PA0060062	Rating Area 8	No Preference	23	371.38
23489PA0060062	Rating Area 8	No Preference	24	371.38
23489PA0060062	Rating Area 8	No Preference	25	372.87
23489PA0060062	Rating Area 8	No Preference	26	380.30
23489PA0060062	Rating Area 8	No Preference	27	389.20
23489PA0060062	Rating Area 8	No Preference	28	403.69
23489PA0060062	Rating Area 8	No Preference	29	415.57
23489PA0060062	Rating Area 8	No Preference	30	421.52
23489PA0060062	Rating Area 8	No Preference	31	430.43
23489PA0060062	Rating Area 8	No Preference	32	439.34
23489PA0060062	Rating Area 8	No Preference	33	444.92
23489PA0060062	Rating Area 8	No Preference	34	450.86
23489PA0060062	Rating Area 8	No Preference	35	453.83
23489PA0060062	Rating Area 8	No Preference	36	456.79
23489PA0060062	Rating Area 8	No Preference	37	459.76
23489PA0060062	Rating Area 8	No Preference	38	462.74
23489PA0060062	Rating Area 8	No Preference	39	468.68
23489PA0060062	Rating Area 8	No Preference	40	474.62
23489PA0060062	Rating Area 8	No Preference	41	483.54
23489PA0060062	Rating Area 8	No Preference	42	492.08
23489PA0060062	Rating Area 8	No Preference	43	503.97
23489PA0060062	Rating Area 8	No Preference	44	518.82
23489PA0060062	Rating Area 8	No Preference	45	536.27
23489PA0060062	Rating Area 8	No Preference	46	557.08
23489PA0060062	Rating Area 8	No Preference	47	580.46
23489PA0060062	Rating Area 8	No Preference	48	607.21
23489PA0060062	Rating Area 8	No Preference	49	633.57
23489PA0060062	Rating Area 8	No Preference	50	663.28
23489PA0060062	Rating Area 8	No Preference	51	692.62
23489PA0060062	Rating Area 8	No Preference	52	724.94
23489PA0060062	Rating Area 8	No Preference	53	757.62
23489PA0060062	Rating Area 8	No Preference	54	792.90
23489PA0060062	Rating Area 8	No Preference	55	828.17
23489PA0060062	Rating Area 8	No Preference	56	866.43
23489PA0060062	Rating Area 8	No Preference	57	905.06
23489PA0060062	Rating Area 8	No Preference	58	946.28
23489PA0060062	Rating Area 8	No Preference	59	966.70
23489PA0060062	Rating Area 8	No Preference	60	1007.92
23489PA0060062	Rating Area 8	No Preference	61	1043.58
23489PA0060062	Rating Area 8	No Preference	62	1066.98
23489PA0060062	Rating Area 8	No Preference	63	1096.32
23489PA0060062	Rating Area 8	No Preference	64 and over	1114.14
23489PA0060062	Rating Area 9	No Preference	0-14	281.69
23489PA0060062	Rating Area 9	No Preference	15	306.73
23489PA0060062	Rating Area 9	No Preference	16	316.31
23489PA0060062	Rating Area 9	No Preference	17	325.87
23489PA0060062	Rating Area 9	No Preference	18	336.18
23489PA0060062	Rating Area 9	No Preference	19	346.50
23489PA0060062	Rating Area 9	No Preference	20	357.18
23489PA0060062	Rating Area 9	No Preference	21	368.22
23489PA0060062	Rating Area 9	No Preference	22	368.22
23489PA0060062	Rating Area 9	No Preference	23	368.22
23489PA0060062	Rating Area 9	No Preference	24	368.22
23489PA0060062	Rating Area 9	No Preference	25	369.70
23489PA0060062	Rating Area 9	No Preference	26	377.06
23489PA0060062	Rating Area 9	No Preference	27	385.89
23489PA0060062	Rating Area 9	No Preference	28	400.26
23489PA0060062	Rating Area 9	No Preference	29	412.04

23489PA0060062	Rating Area 9	No Preference	30	417.93
23489PA0060062	Rating Area 9	No Preference	31	426.76
23489PA0060062	Rating Area 9	No Preference	32	435.60
23489PA0060062	Rating Area 9	No Preference	33	441.13
23489PA0060062	Rating Area 9	No Preference	34	447.02
23489PA0060062	Rating Area 9	No Preference	35	449.96
23489PA0060062	Rating Area 9	No Preference	36	452.91
23489PA0060062	Rating Area 9	No Preference	37	455.85
23489PA0060062	Rating Area 9	No Preference	38	458.80
23489PA0060062	Rating Area 9	No Preference	39	464.69
23489PA0060062	Rating Area 9	No Preference	40	470.58
23489PA0060062	Rating Area 9	No Preference	41	479.42
23489PA0060062	Rating Area 9	No Preference	42	487.89
23489PA0060062	Rating Area 9	No Preference	43	499.67
23489PA0060062	Rating Area 9	No Preference	44	514.40
23489PA0060062	Rating Area 9	No Preference	45	531.71
23489PA0060062	Rating Area 9	No Preference	46	552.34
23489PA0060062	Rating Area 9	No Preference	47	575.52
23489PA0060062	Rating Area 9	No Preference	48	602.04
23489PA0060062	Rating Area 9	No Preference	49	628.19
23489PA0060062	Rating Area 9	No Preference	50	657.64
23489PA0060062	Rating Area 9	No Preference	51	686.73
23489PA0060062	Rating Area 9	No Preference	52	718.77
23489PA0060062	Rating Area 9	No Preference	53	751.17
23489PA0060062	Rating Area 9	No Preference	54	786.15
23489PA0060062	Rating Area 9	No Preference	55	821.13
23489PA0060062	Rating Area 9	No Preference	56	859.06
23489PA0060062	Rating Area 9	No Preference	57	897.36
23489PA0060062	Rating Area 9	No Preference	58	938.23
23489PA0060062	Rating Area 9	No Preference	59	958.48
23489PA0060062	Rating Area 9	No Preference	60	999.35
23489PA0060062	Rating Area 9	No Preference	61	1034.70
23489PA0060062	Rating Area 9	No Preference	62	1057.90
23489PA0060062	Rating Area 9	No Preference	63	1086.99
23489PA0060062	Rating Area 9	No Preference	64 and over	1104.66
23489PA0060063	Rating Area 1	No Preference	0-14	230.71
23489PA0060063	Rating Area 1	No Preference	15	251.21
23489PA0060063	Rating Area 1	No Preference	16	259.06
23489PA0060063	Rating Area 1	No Preference	17	266.90
23489PA0060063	Rating Area 1	No Preference	18	275.34
23489PA0060063	Rating Area 1	No Preference	19	283.79
23489PA0060063	Rating Area 1	No Preference	20	292.53
23489PA0060063	Rating Area 1	No Preference	21	301.58
23489PA0060063	Rating Area 1	No Preference	22	301.58
23489PA0060063	Rating Area 1	No Preference	23	301.58
23489PA0060063	Rating Area 1	No Preference	24	301.58
23489PA0060063	Rating Area 1	No Preference	25	302.79
23489PA0060063	Rating Area 1	No Preference	26	308.82
23489PA0060063	Rating Area 1	No Preference	27	316.06
23489PA0060063	Rating Area 1	No Preference	28	327.82
23489PA0060063	Rating Area 1	No Preference	29	337.47
23489PA0060063	Rating Area 1	No Preference	30	342.29
23489PA0060063	Rating Area 1	No Preference	31	349.53
23489PA0060063	Rating Area 1	No Preference	32	356.77
23489PA0060063	Rating Area 1	No Preference	33	361.29
23489PA0060063	Rating Area 1	No Preference	34	366.11
23489PA0060063	Rating Area 1	No Preference	35	368.53
23489PA0060063	Rating Area 1	No Preference	36	370.95
23489PA0060063	Rating Area 1	No Preference	37	373.35
23489PA0060063	Rating Area 1	No Preference	38	375.77
23489PA0060063	Rating Area 1	No Preference	39	380.60
23489PA0060063	Rating Area 1	No Preference	40	385.42
23489PA0060063	Rating Area 1	No Preference	41	392.66
23489PA0060063	Rating Area 1	No Preference	42	399.60
23489PA0060063	Rating Area 1	No Preference	43	409.24
23489PA0060063	Rating Area 1	No Preference	44	421.31
23489PA0060063	Rating Area 1	No Preference	45	435.48
23489PA0060063	Rating Area 1	No Preference	46	452.37
23489PA0060063	Rating Area 1	No Preference	47	471.37
23489PA0060063	Rating Area 1	No Preference	48	493.08
23489PA0060063	Rating Area 1	No Preference	49	514.50
23489PA0060063	Rating Area 1	No Preference	50	538.63
23489PA0060063	Rating Area 1	No Preference	51	562.45
23489PA0060063	Rating Area 1	No Preference	52	588.68
23489PA0060063	Rating Area 1	No Preference	53	615.22
23489PA0060063	Rating Area 1	No Preference	54	643.87
23489PA0060063	Rating Area 1	No Preference	55	672.53
23489PA0060063	Rating Area 1	No Preference	56	703.58
23489PA0060063	Rating Area 1	No Preference	57	734.95
23489PA0060063	Rating Area 1	No Preference	58	768.43
23489PA0060063	Rating Area 1	No Preference	59	785.01
23489PA0060063	Rating Area 1	No Preference	60	818.48
23489PA0060063	Rating Area 1	No Preference	61	847.44
23489PA0060063	Rating Area 1	No Preference	62	866.44
23489PA0060063	Rating Area 1	No Preference	63	890.26
23489PA0060063	Rating Area 1	No Preference	64 and over	904.74
23489PA0060063	Rating Area 2	No Preference	0-14	233.05
23489PA0060063	Rating Area 2	No Preference	15	253.76
23489PA0060063	Rating Area 2	No Preference	16	261.69
23489PA0060063	Rating Area 2	No Preference	17	269.60
23489PA0060063	Rating Area 2	No Preference	18	278.14
23489PA0060063	Rating Area 2	No Preference	19	286.67
23489PA0060063	Rating Area 2	No Preference	20	295.50
23489PA0060063	Rating Area 2	No Preference	21	304.64
23489PA0060063	Rating Area 2	No Preference	22	304.64
23489PA0060063	Rating Area 2	No Preference	23	304.64
23489PA0060063	Rating Area 2	No Preference	24	304.64
23489PA0060063	Rating Area 2	No Preference	25	305.86
23489PA0060063	Rating Area 2	No Preference	26	311.95
23489PA0060063	Rating Area 2	No Preference	27	319.26
23489PA0060063	Rating Area 2	No Preference	28	331.14
23489PA0060063	Rating Area 2	No Preference	29	340.89
23489PA0060063	Rating Area 2	No Preference	30	345.77
23489PA0060063	Rating Area 2	No Preference	31	353.08
23489PA0060063	Rating Area 2	No Preference	32	360.39
23489PA0060063	Rating Area 2	No Preference	33	364.96
23489PA0060063	Rating Area 2	No Preference	34	369.84
23489PA0060063	Rating Area 2	No Preference	35	372.27
23489PA0060063	Rating Area 2	No Preference	36	374.71
23489PA0060063	Rating Area 2	No Preference	37	377.15
23489PA0060063	Rating Area 2	No Preference	38	379.59
23489PA0060063	Rating Area 2	No Preference	39	384.45

23489PA0060063	Rating Area 2	No Preference	40	389.33
23489PA0060063	Rating Area 2	No Preference	41	396.64
23489PA0060063	Rating Area 2	No Preference	42	403.64
23489PA0060063	Rating Area 2	No Preference	43	413.39
23489PA0060063	Rating Area 2	No Preference	44	425.58
23489PA0060063	Rating Area 2	No Preference	45	439.90
23489PA0060063	Rating Area 2	No Preference	46	456.96
23489PA0060063	Rating Area 2	No Preference	47	476.15
23489PA0060063	Rating Area 2	No Preference	48	498.09
23489PA0060063	Rating Area 2	No Preference	49	519.72
23489PA0060063	Rating Area 2	No Preference	50	544.08
23489PA0060063	Rating Area 2	No Preference	51	568.15
23489PA0060063	Rating Area 2	No Preference	52	594.66
23489PA0060063	Rating Area 2	No Preference	53	621.47
23489PA0060063	Rating Area 2	No Preference	54	650.41
23489PA0060063	Rating Area 2	No Preference	55	679.35
23489PA0060063	Rating Area 2	No Preference	56	710.72
23489PA0060063	Rating Area 2	No Preference	57	742.41
23489PA0060063	Rating Area 2	No Preference	58	776.22
23489PA0060063	Rating Area 2	No Preference	59	792.98
23489PA0060063	Rating Area 2	No Preference	60	826.80
23489PA0060063	Rating Area 2	No Preference	61	856.04
23489PA0060063	Rating Area 2	No Preference	62	875.23
23489PA0060063	Rating Area 2	No Preference	63	899.30
23489PA0060063	Rating Area 2	No Preference	64 and over	913.92
23489PA0060063	Rating Area 3	No Preference	0-14	274.52
23489PA0060063	Rating Area 3	No Preference	15	298.92
23489PA0060063	Rating Area 3	No Preference	16	308.25
23489PA0060063	Rating Area 3	No Preference	17	317.58
23489PA0060063	Rating Area 3	No Preference	18	327.63
23489PA0060063	Rating Area 3	No Preference	19	337.68
23489PA0060063	Rating Area 3	No Preference	20	348.08
23489PA0060063	Rating Area 3	No Preference	21	358.85
23489PA0060063	Rating Area 3	No Preference	22	358.85
23489PA0060063	Rating Area 3	No Preference	23	358.85
23489PA0060063	Rating Area 3	No Preference	24	358.85
23489PA0060063	Rating Area 3	No Preference	25	360.28
23489PA0060063	Rating Area 3	No Preference	26	367.46
23489PA0060063	Rating Area 3	No Preference	27	376.07
23489PA0060063	Rating Area 3	No Preference	28	390.07
23489PA0060063	Rating Area 3	No Preference	29	401.55
23489PA0060063	Rating Area 3	No Preference	30	407.30
23489PA0060063	Rating Area 3	No Preference	31	415.91
23489PA0060063	Rating Area 3	No Preference	32	424.52
23489PA0060063	Rating Area 3	No Preference	33	429.90
23489PA0060063	Rating Area 3	No Preference	34	435.64
23489PA0060063	Rating Area 3	No Preference	35	438.51
23489PA0060063	Rating Area 3	No Preference	36	441.39
23489PA0060063	Rating Area 3	No Preference	37	444.25
23489PA0060063	Rating Area 3	No Preference	38	447.13
23489PA0060063	Rating Area 3	No Preference	39	452.87
23489PA0060063	Rating Area 3	No Preference	40	458.61
23489PA0060063	Rating Area 3	No Preference	41	467.22
23489PA0060063	Rating Area 3	No Preference	42	475.48
23489PA0060063	Rating Area 3	No Preference	43	486.96
23489PA0060063	Rating Area 3	No Preference	44	501.31
23489PA0060063	Rating Area 3	No Preference	45	518.18
23489PA0060063	Rating Area 3	No Preference	46	538.28
23489PA0060063	Rating Area 3	No Preference	47	560.88
23489PA0060063	Rating Area 3	No Preference	48	586.72
23489PA0060063	Rating Area 3	No Preference	49	612.20
23489PA0060063	Rating Area 3	No Preference	50	640.91
23489PA0060063	Rating Area 3	No Preference	51	669.25
23489PA0060063	Rating Area 3	No Preference	52	700.48
23489PA0060063	Rating Area 3	No Preference	53	732.06
23489PA0060063	Rating Area 3	No Preference	54	766.15
23489PA0060063	Rating Area 3	No Preference	55	800.24
23489PA0060063	Rating Area 3	No Preference	56	837.19
23489PA0060063	Rating Area 3	No Preference	57	874.52
23489PA0060063	Rating Area 3	No Preference	58	914.35
23489PA0060063	Rating Area 3	No Preference	59	934.09
23489PA0060063	Rating Area 3	No Preference	60	973.92
23489PA0060063	Rating Area 3	No Preference	61	1008.37
23489PA0060063	Rating Area 3	No Preference	62	1030.98
23489PA0060063	Rating Area 3	No Preference	63	1059.33
23489PA0060063	Rating Area 3	No Preference	64 and over	1076.55
23489PA0060063	Rating Area 4	No Preference	0-14	241.68
23489PA0060063	Rating Area 4	No Preference	15	263.16
23489PA0060063	Rating Area 4	No Preference	16	271.38
23489PA0060063	Rating Area 4	No Preference	17	279.59
23489PA0060063	Rating Area 4	No Preference	18	288.44
23489PA0060063	Rating Area 4	No Preference	19	297.28
23489PA0060063	Rating Area 4	No Preference	20	306.44
23489PA0060063	Rating Area 4	No Preference	21	315.92
23489PA0060063	Rating Area 4	No Preference	22	315.92
23489PA0060063	Rating Area 4	No Preference	23	315.92
23489PA0060063	Rating Area 4	No Preference	24	315.92
23489PA0060063	Rating Area 4	No Preference	25	317.19
23489PA0060063	Rating Area 4	No Preference	26	323.50
23489PA0060063	Rating Area 4	No Preference	27	331.08
23489PA0060063	Rating Area 4	No Preference	28	343.40
23489PA0060063	Rating Area 4	No Preference	29	353.52
23489PA0060063	Rating Area 4	No Preference	30	358.56
23489PA0060063	Rating Area 4	No Preference	31	366.16
23489PA0060063	Rating Area 4	No Preference	32	373.74
23489PA0060063	Rating Area 4	No Preference	33	378.48
23489PA0060063	Rating Area 4	No Preference	34	383.52
23489PA0060063	Rating Area 4	No Preference	35	386.06
23489PA0060063	Rating Area 4	No Preference	36	388.58
23489PA0060063	Rating Area 4	No Preference	37	391.10
23489PA0060063	Rating Area 4	No Preference	38	393.64
23489PA0060063	Rating Area 4	No Preference	39	398.70
23489PA0060063	Rating Area 4	No Preference	40	403.74
23489PA0060063	Rating Area 4	No Preference	41	411.32
23489PA0060063	Rating Area 4	No Preference	42	418.60
23489PA0060063	Rating Area 4	No Preference	43	428.70
23489PA0060063	Rating Area 4	No Preference	44	441.34
23489PA0060063	Rating Area 4	No Preference	45	456.18
23489PA0060063	Rating Area 4	No Preference	46	473.88
23489PA0060063	Rating Area 4	No Preference	47	493.78
23489PA0060063	Rating Area 4	No Preference	48	516.52
23489PA0060063	Rating Area 4	No Preference	49	538.96

23489PA0060063	Rating Area 4	No Preference	50	564.24
23489PA0060063	Rating Area 4	No Preference	51	589.20
23489PA0060063	Rating Area 4	No Preference	52	616.68
23489PA0060063	Rating Area 4	No Preference	53	644.48
23489PA0060063	Rating Area 4	No Preference	54	674.48
23489PA0060063	Rating Area 4	No Preference	55	704.50
23489PA0060063	Rating Area 4	No Preference	56	737.04
23489PA0060063	Rating Area 4	No Preference	57	769.90
23489PA0060063	Rating Area 4	No Preference	58	804.96
23489PA0060063	Rating Area 4	No Preference	59	822.34
23489PA0060063	Rating Area 4	No Preference	60	857.40
23489PA0060063	Rating Area 4	No Preference	61	887.74
23489PA0060063	Rating Area 4	No Preference	62	907.64
23489PA0060063	Rating Area 4	No Preference	63	932.60
23489PA0060063	Rating Area 4	No Preference	64 and over	947.76
23489PA0060063	Rating Area 5	No Preference	0-14	237.67
23489PA0060063	Rating Area 5	No Preference	15	258.80
23489PA0060063	Rating Area 5	No Preference	16	266.88
23489PA0060063	Rating Area 5	No Preference	17	274.95
23489PA0060063	Rating Area 5	No Preference	18	283.65
23489PA0060063	Rating Area 5	No Preference	19	292.35
23489PA0060063	Rating Area 5	No Preference	20	301.36
23489PA0060063	Rating Area 5	No Preference	21	310.68
23489PA0060063	Rating Area 5	No Preference	22	310.68
23489PA0060063	Rating Area 5	No Preference	23	310.68
23489PA0060063	Rating Area 5	No Preference	24	310.68
23489PA0060063	Rating Area 5	No Preference	25	311.92
23489PA0060063	Rating Area 5	No Preference	26	318.13
23489PA0060063	Rating Area 5	No Preference	27	325.59
23489PA0060063	Rating Area 5	No Preference	28	337.71
23489PA0060063	Rating Area 5	No Preference	29	347.65
23489PA0060063	Rating Area 5	No Preference	30	352.62
23489PA0060063	Rating Area 5	No Preference	31	360.08
23489PA0060063	Rating Area 5	No Preference	32	367.54
23489PA0060063	Rating Area 5	No Preference	33	372.19
23489PA0060063	Rating Area 5	No Preference	34	377.17
23489PA0060063	Rating Area 5	No Preference	35	379.65
23489PA0060063	Rating Area 5	No Preference	36	382.13
23489PA0060063	Rating Area 5	No Preference	37	384.62
23489PA0060063	Rating Area 5	No Preference	38	387.11
23489PA0060063	Rating Area 5	No Preference	39	392.08
23489PA0060063	Rating Area 5	No Preference	40	397.05
23489PA0060063	Rating Area 5	No Preference	41	404.51
23489PA0060063	Rating Area 5	No Preference	42	411.65
23489PA0060063	Rating Area 5	No Preference	43	421.59
23489PA0060063	Rating Area 5	No Preference	44	434.02
23489PA0060063	Rating Area 5	No Preference	45	448.62
23489PA0060063	Rating Area 5	No Preference	46	466.02
23489PA0060063	Rating Area 5	No Preference	47	485.59
23489PA0060063	Rating Area 5	No Preference	48	507.96
23489PA0060063	Rating Area 5	No Preference	49	530.02
23489PA0060063	Rating Area 5	No Preference	50	554.87
23489PA0060063	Rating Area 5	No Preference	51	579.42
23489PA0060063	Rating Area 5	No Preference	52	606.45
23489PA0060063	Rating Area 5	No Preference	53	633.79
23489PA0060063	Rating Area 5	No Preference	54	663.30
23489PA0060063	Rating Area 5	No Preference	55	692.81
23489PA0060063	Rating Area 5	No Preference	56	724.82
23489PA0060063	Rating Area 5	No Preference	57	757.13
23489PA0060063	Rating Area 5	No Preference	58	791.61
23489PA0060063	Rating Area 5	No Preference	59	808.70
23489PA0060063	Rating Area 5	No Preference	60	843.19
23489PA0060063	Rating Area 5	No Preference	61	873.01
23489PA0060063	Rating Area 5	No Preference	62	892.58
23489PA0060063	Rating Area 5	No Preference	63	917.13
23489PA0060063	Rating Area 5	No Preference	64 and over	932.04
23489PA0060063	Rating Area 6	No Preference	0-14	276.08
23489PA0060063	Rating Area 6	No Preference	15	300.62
23489PA0060063	Rating Area 6	No Preference	16	310.00
23489PA0060063	Rating Area 6	No Preference	17	319.38
23489PA0060063	Rating Area 6	No Preference	18	329.49
23489PA0060063	Rating Area 6	No Preference	19	339.59
23489PA0060063	Rating Area 6	No Preference	20	350.06
23489PA0060063	Rating Area 6	No Preference	21	360.89
23489PA0060063	Rating Area 6	No Preference	22	360.89
23489PA0060063	Rating Area 6	No Preference	23	360.89
23489PA0060063	Rating Area 6	No Preference	24	360.89
23489PA0060063	Rating Area 6	No Preference	25	362.33
23489PA0060063	Rating Area 6	No Preference	26	369.55
23489PA0060063	Rating Area 6	No Preference	27	378.21
23489PA0060063	Rating Area 6	No Preference	28	392.29
23489PA0060063	Rating Area 6	No Preference	29	403.84
23489PA0060063	Rating Area 6	No Preference	30	409.61
23489PA0060063	Rating Area 6	No Preference	31	418.27
23489PA0060063	Rating Area 6	No Preference	32	426.93
23489PA0060063	Rating Area 6	No Preference	33	432.34
23489PA0060063	Rating Area 6	No Preference	34	438.12
23489PA0060063	Rating Area 6	No Preference	35	441.01
23489PA0060063	Rating Area 6	No Preference	36	443.89
23489PA0060063	Rating Area 6	No Preference	37	446.78
23489PA0060063	Rating Area 6	No Preference	38	449.67
23489PA0060063	Rating Area 6	No Preference	39	455.44
23489PA0060063	Rating Area 6	No Preference	40	461.22
23489PA0060063	Rating Area 6	No Preference	41	469.88
23489PA0060063	Rating Area 6	No Preference	42	478.18
23489PA0060063	Rating Area 6	No Preference	43	489.73
23489PA0060063	Rating Area 6	No Preference	44	504.16
23489PA0060063	Rating Area 6	No Preference	45	521.12
23489PA0060063	Rating Area 6	No Preference	46	541.34
23489PA0060063	Rating Area 6	No Preference	47	564.07
23489PA0060063	Rating Area 6	No Preference	48	590.06
23489PA0060063	Rating Area 6	No Preference	49	615.68
23489PA0060063	Rating Area 6	No Preference	50	644.55
23489PA0060063	Rating Area 6	No Preference	51	673.06
23489PA0060063	Rating Area 6	No Preference	52	704.46
23489PA0060063	Rating Area 6	No Preference	53	736.22
23489PA0060063	Rating Area 6	No Preference	54	770.50
23489PA0060063	Rating Area 6	No Preference	55	804.78
23489PA0060063	Rating Area 6	No Preference	56	841.96
23489PA0060063	Rating Area 6	No Preference	57	879.49
23489PA0060063	Rating Area 6	No Preference	58	919.55
23489PA0060063	Rating Area 6	No Preference	59	939.40

23489PA0060063	Rating Area 6	No Preference	60	979.45
23489PA0060063	Rating Area 6	No Preference	61	1014.10
23489PA0060063	Rating Area 6	No Preference	62	1036.84
23489PA0060063	Rating Area 6	No Preference	63	1065.35
23489PA0060063	Rating Area 6	No Preference	64 and over	1082.67
23489PA0060063	Rating Area 7	No Preference	0-14	282.77
23489PA0060063	Rating Area 7	No Preference	15	307.90
23489PA0060063	Rating Area 7	No Preference	16	317.51
23489PA0060063	Rating Area 7	No Preference	17	327.12
23489PA0060063	Rating Area 7	No Preference	18	337.47
23489PA0060063	Rating Area 7	No Preference	19	347.82
23489PA0060063	Rating Area 7	No Preference	20	358.54
23489PA0060063	Rating Area 7	No Preference	21	369.63
23489PA0060063	Rating Area 7	No Preference	22	369.63
23489PA0060063	Rating Area 7	No Preference	23	369.63
23489PA0060063	Rating Area 7	No Preference	24	369.63
23489PA0060063	Rating Area 7	No Preference	25	371.11
23489PA0060063	Rating Area 7	No Preference	26	378.50
23489PA0060063	Rating Area 7	No Preference	27	387.37
23489PA0060063	Rating Area 7	No Preference	28	401.79
23489PA0060063	Rating Area 7	No Preference	29	413.61
23489PA0060063	Rating Area 7	No Preference	30	419.53
23489PA0060063	Rating Area 7	No Preference	31	428.41
23489PA0060063	Rating Area 7	No Preference	32	437.28
23489PA0060063	Rating Area 7	No Preference	33	442.82
23489PA0060063	Rating Area 7	No Preference	34	448.73
23489PA0060063	Rating Area 7	No Preference	35	451.69
23489PA0060063	Rating Area 7	No Preference	36	454.64
23489PA0060063	Rating Area 7	No Preference	37	457.60
23489PA0060063	Rating Area 7	No Preference	38	460.55
23489PA0060063	Rating Area 7	No Preference	39	466.48
23489PA0060063	Rating Area 7	No Preference	40	472.39
23489PA0060063	Rating Area 7	No Preference	41	481.26
23489PA0060063	Rating Area 7	No Preference	42	489.76
23489PA0060063	Rating Area 7	No Preference	43	501.59
23489PA0060063	Rating Area 7	No Preference	44	516.37
23489PA0060063	Rating Area 7	No Preference	45	533.75
23489PA0060063	Rating Area 7	No Preference	46	554.45
23489PA0060063	Rating Area 7	No Preference	47	577.73
23489PA0060063	Rating Area 7	No Preference	48	604.34
23489PA0060063	Rating Area 7	No Preference	49	630.59
23489PA0060063	Rating Area 7	No Preference	50	660.16
23489PA0060063	Rating Area 7	No Preference	51	689.36
23489PA0060063	Rating Area 7	No Preference	52	721.52
23489PA0060063	Rating Area 7	No Preference	53	754.04
23489PA0060063	Rating Area 7	No Preference	54	789.16
23489PA0060063	Rating Area 7	No Preference	55	824.27
23489PA0060063	Rating Area 7	No Preference	56	862.34
23489PA0060063	Rating Area 7	No Preference	57	900.79
23489PA0060063	Rating Area 7	No Preference	58	941.81
23489PA0060063	Rating Area 7	No Preference	59	962.15
23489PA0060063	Rating Area 7	No Preference	60	1003.17
23489PA0060063	Rating Area 7	No Preference	61	1038.66
23489PA0060063	Rating Area 7	No Preference	62	1061.95
23489PA0060063	Rating Area 7	No Preference	63	1091.15
23489PA0060063	Rating Area 7	No Preference	64 and over	1108.89
23489PA0060063	Rating Area 8	No Preference	0-14	269.55
23489PA0060063	Rating Area 8	No Preference	15	293.51
23489PA0060063	Rating Area 8	No Preference	16	302.68
23489PA0060063	Rating Area 8	No Preference	17	311.84
23489PA0060063	Rating Area 8	No Preference	18	321.70
23489PA0060063	Rating Area 8	No Preference	19	331.57
23489PA0060063	Rating Area 8	No Preference	20	341.79
23489PA0060063	Rating Area 8	No Preference	21	352.36
23489PA0060063	Rating Area 8	No Preference	22	352.36
23489PA0060063	Rating Area 8	No Preference	23	352.36
23489PA0060063	Rating Area 8	No Preference	24	352.36
23489PA0060063	Rating Area 8	No Preference	25	353.77
23489PA0060063	Rating Area 8	No Preference	26	360.82
23489PA0060063	Rating Area 8	No Preference	27	369.27
23489PA0060063	Rating Area 8	No Preference	28	383.02
23489PA0060063	Rating Area 8	No Preference	29	394.29
23489PA0060063	Rating Area 8	No Preference	30	399.93
23489PA0060063	Rating Area 8	No Preference	31	408.39
23489PA0060063	Rating Area 8	No Preference	32	416.84
23489PA0060063	Rating Area 8	No Preference	33	422.13
23489PA0060063	Rating Area 8	No Preference	34	427.77
23489PA0060063	Rating Area 8	No Preference	35	430.59
23489PA0060063	Rating Area 8	No Preference	36	433.40
23489PA0060063	Rating Area 8	No Preference	37	436.22
23489PA0060063	Rating Area 8	No Preference	38	439.04
23489PA0060063	Rating Area 8	No Preference	39	444.68
23489PA0060063	Rating Area 8	No Preference	40	450.32
23489PA0060063	Rating Area 8	No Preference	41	458.78
23489PA0060063	Rating Area 8	No Preference	42	466.88
23489PA0060063	Rating Area 8	No Preference	43	478.16
23489PA0060063	Rating Area 8	No Preference	44	492.25
23489PA0060063	Rating Area 8	No Preference	45	508.81
23489PA0060063	Rating Area 8	No Preference	46	528.55
23489PA0060063	Rating Area 8	No Preference	47	550.74
23489PA0060063	Rating Area 8	No Preference	48	576.11
23489PA0060063	Rating Area 8	No Preference	49	601.12
23489PA0060063	Rating Area 8	No Preference	50	629.31
23489PA0060063	Rating Area 8	No Preference	51	657.15
23489PA0060063	Rating Area 8	No Preference	52	687.81
23489PA0060063	Rating Area 8	No Preference	53	718.82
23489PA0060063	Rating Area 8	No Preference	54	752.29
23489PA0060063	Rating Area 8	No Preference	55	785.76
23489PA0060063	Rating Area 8	No Preference	56	822.06
23489PA0060063	Rating Area 8	No Preference	57	858.70
23489PA0060063	Rating Area 8	No Preference	58	897.81
23489PA0060063	Rating Area 8	No Preference	59	917.19
23489PA0060063	Rating Area 8	No Preference	60	956.30
23489PA0060063	Rating Area 8	No Preference	61	990.13
23489PA0060063	Rating Area 8	No Preference	62	1012.33
23489PA0060063	Rating Area 8	No Preference	63	1040.17
23489PA0060063	Rating Area 8	No Preference	64 and over	1057.08
23489PA0060063	Rating Area 9	No Preference	0-14	267.26
23489PA0060063	Rating Area 9	No Preference	15	291.02
23489PA0060063	Rating Area 9	No Preference	16	300.10
23489PA0060063	Rating Area 9	No Preference	17	309.18
23489PA0060063	Rating Area 9	No Preference	18	318.96

23489PA0060063	Rating Area 9	No Preference	19	328.75
23489PA0060063	Rating Area 9	No Preference	20	338.88
23489PA0060063	Rating Area 9	No Preference	21	349.36
23489PA0060063	Rating Area 9	No Preference	22	349.36
23489PA0060063	Rating Area 9	No Preference	23	349.36
23489PA0060063	Rating Area 9	No Preference	24	349.36
23489PA0060063	Rating Area 9	No Preference	25	350.76
23489PA0060063	Rating Area 9	No Preference	26	357.75
23489PA0060063	Rating Area 9	No Preference	27	366.13
23489PA0060063	Rating Area 9	No Preference	28	379.76
23489PA0060063	Rating Area 9	No Preference	29	390.94
23489PA0060063	Rating Area 9	No Preference	30	396.53
23489PA0060063	Rating Area 9	No Preference	31	404.90
23489PA0060063	Rating Area 9	No Preference	32	413.29
23489PA0060063	Rating Area 9	No Preference	33	418.54
23489PA0060063	Rating Area 9	No Preference	34	424.13
23489PA0060063	Rating Area 9	No Preference	35	426.91
23489PA0060063	Rating Area 9	No Preference	36	429.71
23489PA0060063	Rating Area 9	No Preference	37	432.50
23489PA0060063	Rating Area 9	No Preference	38	435.30
23489PA0060063	Rating Area 9	No Preference	39	440.89
23489PA0060063	Rating Area 9	No Preference	40	446.48
23489PA0060063	Rating Area 9	No Preference	41	454.87
23489PA0060063	Rating Area 9	No Preference	42	462.90
23489PA0060063	Rating Area 9	No Preference	43	474.08
23489PA0060063	Rating Area 9	No Preference	44	488.06
23489PA0060063	Rating Area 9	No Preference	45	504.48
23489PA0060063	Rating Area 9	No Preference	46	524.05
23489PA0060063	Rating Area 9	No Preference	47	546.05
23489PA0060063	Rating Area 9	No Preference	48	571.20
23489PA0060063	Rating Area 9	No Preference	49	596.01
23489PA0060063	Rating Area 9	No Preference	50	623.95
23489PA0060063	Rating Area 9	No Preference	51	651.55
23489PA0060063	Rating Area 9	No Preference	52	681.95
23489PA0060063	Rating Area 9	No Preference	53	712.70
23489PA0060063	Rating Area 9	No Preference	54	745.89
23489PA0060063	Rating Area 9	No Preference	55	779.07
23489PA0060063	Rating Area 9	No Preference	56	815.06
23489PA0060063	Rating Area 9	No Preference	57	851.39
23489PA0060063	Rating Area 9	No Preference	58	890.17
23489PA0060063	Rating Area 9	No Preference	59	909.38
23489PA0060063	Rating Area 9	No Preference	60	948.16
23489PA0060063	Rating Area 9	No Preference	61	981.70
23489PA0060063	Rating Area 9	No Preference	62	1003.71
23489PA0060063	Rating Area 9	No Preference	63	1031.31
23489PA0060063	Rating Area 9	No Preference	64 and over	1048.08
23489PA0060064	Rating Area 1	No Preference	0-14	193.91
23489PA0060064	Rating Area 1	No Preference	15	211.15
23489PA0060064	Rating Area 1	No Preference	16	217.74
23489PA0060064	Rating Area 1	No Preference	17	224.33
23489PA0060064	Rating Area 1	No Preference	18	231.42
23489PA0060064	Rating Area 1	No Preference	19	238.53
23489PA0060064	Rating Area 1	No Preference	20	245.88
23489PA0060064	Rating Area 1	No Preference	21	253.48
23489PA0060064	Rating Area 1	No Preference	22	253.48
23489PA0060064	Rating Area 1	No Preference	23	253.48
23489PA0060064	Rating Area 1	No Preference	24	253.48
23489PA0060064	Rating Area 1	No Preference	25	254.49
23489PA0060064	Rating Area 1	No Preference	26	259.56
23489PA0060064	Rating Area 1	No Preference	27	265.64
23489PA0060064	Rating Area 1	No Preference	28	275.54
23489PA0060064	Rating Area 1	No Preference	29	283.64
23489PA0060064	Rating Area 1	No Preference	30	287.70
23489PA0060064	Rating Area 1	No Preference	31	293.78
23489PA0060064	Rating Area 1	No Preference	32	299.87
23489PA0060064	Rating Area 1	No Preference	33	303.67
23489PA0060064	Rating Area 1	No Preference	34	307.72
23489PA0060064	Rating Area 1	No Preference	35	309.75
23489PA0060064	Rating Area 1	No Preference	36	311.78
23489PA0060064	Rating Area 1	No Preference	37	313.81
23489PA0060064	Rating Area 1	No Preference	38	315.84
23489PA0060064	Rating Area 1	No Preference	39	319.89
23489PA0060064	Rating Area 1	No Preference	40	323.95
23489PA0060064	Rating Area 1	No Preference	41	330.03
23489PA0060064	Rating Area 1	No Preference	42	335.86
23489PA0060064	Rating Area 1	No Preference	43	343.97
23489PA0060064	Rating Area 1	No Preference	44	354.11
23489PA0060064	Rating Area 1	No Preference	45	366.03
23489PA0060064	Rating Area 1	No Preference	46	380.23
23489PA0060064	Rating Area 1	No Preference	47	396.19
23489PA0060064	Rating Area 1	No Preference	48	414.44
23489PA0060064	Rating Area 1	No Preference	49	432.44
23489PA0060064	Rating Area 1	No Preference	50	452.72
23489PA0060064	Rating Area 1	No Preference	51	472.74
23489PA0060064	Rating Area 1	No Preference	52	494.80
23489PA0060064	Rating Area 1	No Preference	53	517.10
23489PA0060064	Rating Area 1	No Preference	54	541.18
23489PA0060064	Rating Area 1	No Preference	55	565.26
23489PA0060064	Rating Area 1	No Preference	56	591.37
23489PA0060064	Rating Area 1	No Preference	57	617.73
23489PA0060064	Rating Area 1	No Preference	58	645.87
23489PA0060064	Rating Area 1	No Preference	59	659.81
23489PA0060064	Rating Area 1	No Preference	60	687.95
23489PA0060064	Rating Area 1	No Preference	61	712.28
23489PA0060064	Rating Area 1	No Preference	62	728.25
23489PA0060064	Rating Area 1	No Preference	63	748.28
23489PA0060064	Rating Area 1	No Preference	64 and over	760.44
23489PA0060064	Rating Area 2	No Preference	0-14	195.87
23489PA0060064	Rating Area 2	No Preference	15	213.28
23489PA0060064	Rating Area 2	No Preference	16	219.93
23489PA0060064	Rating Area 2	No Preference	17	226.60
23489PA0060064	Rating Area 2	No Preference	18	233.76
23489PA0060064	Rating Area 2	No Preference	19	240.93
23489PA0060064	Rating Area 2	No Preference	20	248.36
23489PA0060064	Rating Area 2	No Preference	21	256.04
23489PA0060064	Rating Area 2	No Preference	22	256.04
23489PA0060064	Rating Area 2	No Preference	23	256.04
23489PA0060064	Rating Area 2	No Preference	24	256.04
23489PA0060064	Rating Area 2	No Preference	25	257.06
23489PA0060064	Rating Area 2	No Preference	26	262.18
23489PA0060064	Rating Area 2	No Preference	27	268.33
23489PA0060064	Rating Area 2	No Preference	28	278.32

23489PA0060064	Rating Area 2	No Preference	29	286.51
23489PA0060064	Rating Area 2	No Preference	30	290.60
23489PA0060064	Rating Area 2	No Preference	31	296.75
23489PA0060064	Rating Area 2	No Preference	32	302.90
23489PA0060064	Rating Area 2	No Preference	33	306.73
23489PA0060064	Rating Area 2	No Preference	34	310.83
23489PA0060064	Rating Area 2	No Preference	35	312.88
23489PA0060064	Rating Area 2	No Preference	36	314.93
23489PA0060064	Rating Area 2	No Preference	37	316.98
23489PA0060064	Rating Area 2	No Preference	38	319.03
23489PA0060064	Rating Area 2	No Preference	39	323.12
23489PA0060064	Rating Area 2	No Preference	40	327.22
23489PA0060064	Rating Area 2	No Preference	41	333.36
23489PA0060064	Rating Area 2	No Preference	42	339.26
23489PA0060064	Rating Area 2	No Preference	43	347.45
23489PA0060064	Rating Area 2	No Preference	44	357.68
23489PA0060064	Rating Area 2	No Preference	45	369.72
23489PA0060064	Rating Area 2	No Preference	46	384.07
23489PA0060064	Rating Area 2	No Preference	47	400.19
23489PA0060064	Rating Area 2	No Preference	48	418.63
23489PA0060064	Rating Area 2	No Preference	49	436.81
23489PA0060064	Rating Area 2	No Preference	50	457.29
23489PA0060064	Rating Area 2	No Preference	51	477.52
23489PA0060064	Rating Area 2	No Preference	52	499.79
23489PA0060064	Rating Area 2	No Preference	53	522.32
23489PA0060064	Rating Area 2	No Preference	54	546.64
23489PA0060064	Rating Area 2	No Preference	55	570.97
23489PA0060064	Rating Area 2	No Preference	56	597.34
23489PA0060064	Rating Area 2	No Preference	57	623.97
23489PA0060064	Rating Area 2	No Preference	58	652.39
23489PA0060064	Rating Area 2	No Preference	59	666.48
23489PA0060064	Rating Area 2	No Preference	60	694.89
23489PA0060064	Rating Area 2	No Preference	61	719.47
23489PA0060064	Rating Area 2	No Preference	62	735.61
23489PA0060064	Rating Area 2	No Preference	63	755.83
23489PA0060064	Rating Area 2	No Preference	64 and over	768.12
23489PA0060064	Rating Area 3	No Preference	0-14	230.74
23489PA0060064	Rating Area 3	No Preference	15	251.25
23489PA0060064	Rating Area 3	No Preference	16	259.09
23489PA0060064	Rating Area 3	No Preference	17	266.94
23489PA0060064	Rating Area 3	No Preference	18	275.38
23489PA0060064	Rating Area 3	No Preference	19	283.83
23489PA0060064	Rating Area 3	No Preference	20	292.57
23489PA0060064	Rating Area 3	No Preference	21	301.62
23489PA0060064	Rating Area 3	No Preference	22	301.62
23489PA0060064	Rating Area 3	No Preference	23	301.62
23489PA0060064	Rating Area 3	No Preference	24	301.62
23489PA0060064	Rating Area 3	No Preference	25	302.83
23489PA0060064	Rating Area 3	No Preference	26	308.86
23489PA0060064	Rating Area 3	No Preference	27	316.10
23489PA0060064	Rating Area 3	No Preference	28	327.86
23489PA0060064	Rating Area 3	No Preference	29	337.51
23489PA0060064	Rating Area 3	No Preference	30	342.33
23489PA0060064	Rating Area 3	No Preference	31	349.57
23489PA0060064	Rating Area 3	No Preference	32	356.81
23489PA0060064	Rating Area 3	No Preference	33	361.34
23489PA0060064	Rating Area 3	No Preference	34	366.17
23489PA0060064	Rating Area 3	No Preference	35	368.58
23489PA0060064	Rating Area 3	No Preference	36	371.00
23489PA0060064	Rating Area 3	No Preference	37	373.41
23489PA0060064	Rating Area 3	No Preference	38	375.82
23489PA0060064	Rating Area 3	No Preference	39	380.65
23489PA0060064	Rating Area 3	No Preference	40	385.47
23489PA0060064	Rating Area 3	No Preference	41	392.71
23489PA0060064	Rating Area 3	No Preference	42	399.65
23489PA0060064	Rating Area 3	No Preference	43	409.30
23489PA0060064	Rating Area 3	No Preference	44	421.36
23489PA0060064	Rating Area 3	No Preference	45	435.53
23489PA0060064	Rating Area 3	No Preference	46	452.44
23489PA0060064	Rating Area 3	No Preference	47	471.43
23489PA0060064	Rating Area 3	No Preference	48	493.15
23489PA0060064	Rating Area 3	No Preference	49	514.56
23489PA0060064	Rating Area 3	No Preference	50	538.69
23489PA0060064	Rating Area 3	No Preference	51	562.53
23489PA0060064	Rating Area 3	No Preference	52	588.76
23489PA0060064	Rating Area 3	No Preference	53	615.30
23489PA0060064	Rating Area 3	No Preference	54	643.95
23489PA0060064	Rating Area 3	No Preference	55	672.62
23489PA0060064	Rating Area 3	No Preference	56	703.68
23489PA0060064	Rating Area 3	No Preference	57	735.05
23489PA0060064	Rating Area 3	No Preference	58	768.53
23489PA0060064	Rating Area 3	No Preference	59	785.12
23489PA0060064	Rating Area 3	No Preference	60	818.59
23489PA0060064	Rating Area 3	No Preference	61	847.55
23489PA0060064	Rating Area 3	No Preference	62	866.56
23489PA0060064	Rating Area 3	No Preference	63	890.38
23489PA0060064	Rating Area 3	No Preference	64 and over	904.86
23489PA0060064	Rating Area 4	No Preference	0-14	203.13
23489PA0060064	Rating Area 4	No Preference	15	221.19
23489PA0060064	Rating Area 4	No Preference	16	228.09
23489PA0060064	Rating Area 4	No Preference	17	234.99
23489PA0060064	Rating Area 4	No Preference	18	242.43
23489PA0060064	Rating Area 4	No Preference	19	249.86
23489PA0060064	Rating Area 4	No Preference	20	257.56
23489PA0060064	Rating Area 4	No Preference	21	265.53
23489PA0060064	Rating Area 4	No Preference	22	265.53
23489PA0060064	Rating Area 4	No Preference	23	265.53
23489PA0060064	Rating Area 4	No Preference	24	265.53
23489PA0060064	Rating Area 4	No Preference	25	266.59
23489PA0060064	Rating Area 4	No Preference	26	271.90
23489PA0060064	Rating Area 4	No Preference	27	278.28
23489PA0060064	Rating Area 4	No Preference	28	288.63
23489PA0060064	Rating Area 4	No Preference	29	297.13
23489PA0060064	Rating Area 4	No Preference	30	301.38
23489PA0060064	Rating Area 4	No Preference	31	307.75
23489PA0060064	Rating Area 4	No Preference	32	314.13
23489PA0060064	Rating Area 4	No Preference	33	318.10
23489PA0060064	Rating Area 4	No Preference	34	322.35
23489PA0060064	Rating Area 4	No Preference	35	324.47
23489PA0060064	Rating Area 4	No Preference	36	326.60
23489PA0060064	Rating Area 4	No Preference	37	328.73
23489PA0060064	Rating Area 4	No Preference	38	330.85

23489PA0060064	Rating Area 4	No Preference	39	335.10
23489PA0060064	Rating Area 4	No Preference	40	339.35
23489PA0060064	Rating Area 4	No Preference	41	345.72
23489PA0060064	Rating Area 4	No Preference	42	351.83
23489PA0060064	Rating Area 4	No Preference	43	360.32
23489PA0060064	Rating Area 4	No Preference	44	370.95
23489PA0060064	Rating Area 4	No Preference	45	383.43
23489PA0060064	Rating Area 4	No Preference	46	398.30
23489PA0060064	Rating Area 4	No Preference	47	415.03
23489PA0060064	Rating Area 4	No Preference	48	434.15
23489PA0060064	Rating Area 4	No Preference	49	453.00
23489PA0060064	Rating Area 4	No Preference	50	474.24
23489PA0060064	Rating Area 4	No Preference	51	495.21
23489PA0060064	Rating Area 4	No Preference	52	518.31
23489PA0060064	Rating Area 4	No Preference	53	541.69
23489PA0060064	Rating Area 4	No Preference	54	566.91
23489PA0060064	Rating Area 4	No Preference	55	592.13
23489PA0060064	Rating Area 4	No Preference	56	619.48
23489PA0060064	Rating Area 4	No Preference	57	647.09
23489PA0060064	Rating Area 4	No Preference	58	676.57
23489PA0060064	Rating Area 4	No Preference	59	691.17
23489PA0060064	Rating Area 4	No Preference	60	720.65
23489PA0060064	Rating Area 4	No Preference	61	746.14
23489PA0060064	Rating Area 4	No Preference	62	762.87
23489PA0060064	Rating Area 4	No Preference	63	783.84
23489PA0060064	Rating Area 4	No Preference	64 and over	796.59
23489PA0060064	Rating Area 5	No Preference	0-14	199.76
23489PA0060064	Rating Area 5	No Preference	15	217.52
23489PA0060064	Rating Area 5	No Preference	16	224.32
23489PA0060064	Rating Area 5	No Preference	17	231.10
23489PA0060064	Rating Area 5	No Preference	18	238.41
23489PA0060064	Rating Area 5	No Preference	19	245.73
23489PA0060064	Rating Area 5	No Preference	20	253.29
23489PA0060064	Rating Area 5	No Preference	21	261.13
23489PA0060064	Rating Area 5	No Preference	22	261.13
23489PA0060064	Rating Area 5	No Preference	23	261.13
23489PA0060064	Rating Area 5	No Preference	24	261.13
23489PA0060064	Rating Area 5	No Preference	25	262.18
23489PA0060064	Rating Area 5	No Preference	26	267.39
23489PA0060064	Rating Area 5	No Preference	27	273.67
23489PA0060064	Rating Area 5	No Preference	28	283.85
23489PA0060064	Rating Area 5	No Preference	29	292.20
23489PA0060064	Rating Area 5	No Preference	30	296.38
23489PA0060064	Rating Area 5	No Preference	31	302.65
23489PA0060064	Rating Area 5	No Preference	32	308.92
23489PA0060064	Rating Area 5	No Preference	33	312.83
23489PA0060064	Rating Area 5	No Preference	34	317.01
23489PA0060064	Rating Area 5	No Preference	35	319.10
23489PA0060064	Rating Area 5	No Preference	36	321.19
23489PA0060064	Rating Area 5	No Preference	37	323.28
23489PA0060064	Rating Area 5	No Preference	38	325.37
23489PA0060064	Rating Area 5	No Preference	39	329.54
23489PA0060064	Rating Area 5	No Preference	40	333.72
23489PA0060064	Rating Area 5	No Preference	41	340.00
23489PA0060064	Rating Area 5	No Preference	42	345.99
23489PA0060064	Rating Area 5	No Preference	43	354.35
23489PA0060064	Rating Area 5	No Preference	44	364.80
23489PA0060064	Rating Area 5	No Preference	45	377.07
23489PA0060064	Rating Area 5	No Preference	46	391.70
23489PA0060064	Rating Area 5	No Preference	47	408.15
23489PA0060064	Rating Area 5	No Preference	48	426.94
23489PA0060064	Rating Area 5	No Preference	49	445.49
23489PA0060064	Rating Area 5	No Preference	50	466.38
23489PA0060064	Rating Area 5	No Preference	51	487.01
23489PA0060064	Rating Area 5	No Preference	52	509.72
23489PA0060064	Rating Area 5	No Preference	53	532.70
23489PA0060064	Rating Area 5	No Preference	54	557.51
23489PA0060064	Rating Area 5	No Preference	55	582.32
23489PA0060064	Rating Area 5	No Preference	56	609.22
23489PA0060064	Rating Area 5	No Preference	57	636.37
23489PA0060064	Rating Area 5	No Preference	58	665.36
23489PA0060064	Rating Area 5	No Preference	59	679.72
23489PA0060064	Rating Area 5	No Preference	60	708.70
23489PA0060064	Rating Area 5	No Preference	61	733.77
23489PA0060064	Rating Area 5	No Preference	62	750.23
23489PA0060064	Rating Area 5	No Preference	63	770.85
23489PA0060064	Rating Area 5	No Preference	64 and over	783.39
23489PA0060064	Rating Area 6	No Preference	0-14	232.04
23489PA0060064	Rating Area 6	No Preference	15	252.66
23489PA0060064	Rating Area 6	No Preference	16	260.55
23489PA0060064	Rating Area 6	No Preference	17	268.44
23489PA0060064	Rating Area 6	No Preference	18	276.93
23489PA0060064	Rating Area 6	No Preference	19	285.42
23489PA0060064	Rating Area 6	No Preference	20	294.22
23489PA0060064	Rating Area 6	No Preference	21	303.32
23489PA0060064	Rating Area 6	No Preference	22	303.32
23489PA0060064	Rating Area 6	No Preference	23	303.32
23489PA0060064	Rating Area 6	No Preference	24	303.32
23489PA0060064	Rating Area 6	No Preference	25	304.54
23489PA0060064	Rating Area 6	No Preference	26	310.60
23489PA0060064	Rating Area 6	No Preference	27	317.88
23489PA0060064	Rating Area 6	No Preference	28	329.71
23489PA0060064	Rating Area 6	No Preference	29	339.41
23489PA0060064	Rating Area 6	No Preference	30	344.27
23489PA0060064	Rating Area 6	No Preference	31	351.55
23489PA0060064	Rating Area 6	No Preference	32	358.83
23489PA0060064	Rating Area 6	No Preference	33	363.37
23489PA0060064	Rating Area 6	No Preference	34	368.23
23489PA0060064	Rating Area 6	No Preference	35	370.66
23489PA0060064	Rating Area 6	No Preference	36	373.08
23489PA0060064	Rating Area 6	No Preference	37	375.51
23489PA0060064	Rating Area 6	No Preference	38	377.93
23489PA0060064	Rating Area 6	No Preference	39	382.79
23489PA0060064	Rating Area 6	No Preference	40	387.65
23489PA0060064	Rating Area 6	No Preference	41	394.92
23489PA0060064	Rating Area 6	No Preference	42	401.90
23489PA0060064	Rating Area 6	No Preference	43	411.60
23489PA0060064	Rating Area 6	No Preference	44	423.74
23489PA0060064	Rating Area 6	No Preference	45	438.00
23489PA0060064	Rating Area 6	No Preference	46	454.99
23489PA0060064	Rating Area 6	No Preference	47	474.09
23489PA0060064	Rating Area 6	No Preference	48	495.93

23489PA0060064	Rating Area 6	No Preference	49	517.46
23489PA0060064	Rating Area 6	No Preference	50	541.73
23489PA0060064	Rating Area 6	No Preference	51	565.69
23489PA0060064	Rating Area 6	No Preference	52	592.08
23489PA0060064	Rating Area 6	No Preference	53	618.78
23489PA0060064	Rating Area 6	No Preference	54	647.59
23489PA0060064	Rating Area 6	No Preference	55	676.40
23489PA0060064	Rating Area 6	No Preference	56	707.65
23489PA0060064	Rating Area 6	No Preference	57	739.19
23489PA0060064	Rating Area 6	No Preference	58	772.86
23489PA0060064	Rating Area 6	No Preference	59	789.54
23489PA0060064	Rating Area 6	No Preference	60	823.21
23489PA0060064	Rating Area 6	No Preference	61	852.33
23489PA0060064	Rating Area 6	No Preference	62	871.44
23489PA0060064	Rating Area 6	No Preference	63	895.40
23489PA0060064	Rating Area 6	No Preference	64 and over	909.96
23489PA0060064	Rating Area 7	No Preference	0-14	237.67
23489PA0060064	Rating Area 7	No Preference	15	258.79
23489PA0060064	Rating Area 7	No Preference	16	266.87
23489PA0060064	Rating Area 7	No Preference	17	274.95
23489PA0060064	Rating Area 7	No Preference	18	283.65
23489PA0060064	Rating Area 7	No Preference	19	292.35
23489PA0060064	Rating Area 7	No Preference	20	301.36
23489PA0060064	Rating Area 7	No Preference	21	310.68
23489PA0060064	Rating Area 7	No Preference	22	310.68
23489PA0060064	Rating Area 7	No Preference	23	310.68
23489PA0060064	Rating Area 7	No Preference	24	310.68
23489PA0060064	Rating Area 7	No Preference	25	311.92
23489PA0060064	Rating Area 7	No Preference	26	318.14
23489PA0060064	Rating Area 7	No Preference	27	325.60
23489PA0060064	Rating Area 7	No Preference	28	337.71
23489PA0060064	Rating Area 7	No Preference	29	347.65
23489PA0060064	Rating Area 7	No Preference	30	352.62
23489PA0060064	Rating Area 7	No Preference	31	360.08
23489PA0060064	Rating Area 7	No Preference	32	367.54
23489PA0060064	Rating Area 7	No Preference	33	372.19
23489PA0060064	Rating Area 7	No Preference	34	377.17
23489PA0060064	Rating Area 7	No Preference	35	379.65
23489PA0060064	Rating Area 7	No Preference	36	382.14
23489PA0060064	Rating Area 7	No Preference	37	384.62
23489PA0060064	Rating Area 7	No Preference	38	387.11
23489PA0060064	Rating Area 7	No Preference	39	392.08
23489PA0060064	Rating Area 7	No Preference	40	397.05
23489PA0060064	Rating Area 7	No Preference	41	404.50
23489PA0060064	Rating Area 7	No Preference	42	411.65
23489PA0060064	Rating Area 7	No Preference	43	421.60
23489PA0060064	Rating Area 7	No Preference	44	434.02
23489PA0060064	Rating Area 7	No Preference	45	448.62
23489PA0060064	Rating Area 7	No Preference	46	466.03
23489PA0060064	Rating Area 7	No Preference	47	485.60
23489PA0060064	Rating Area 7	No Preference	48	507.96
23489PA0060064	Rating Area 7	No Preference	49	530.02
23489PA0060064	Rating Area 7	No Preference	50	554.87
23489PA0060064	Rating Area 7	No Preference	51	579.42
23489PA0060064	Rating Area 7	No Preference	52	606.44
23489PA0060064	Rating Area 7	No Preference	53	633.79
23489PA0060064	Rating Area 7	No Preference	54	663.30
23489PA0060064	Rating Area 7	No Preference	55	692.82
23489PA0060064	Rating Area 7	No Preference	56	724.82
23489PA0060064	Rating Area 7	No Preference	57	757.12
23489PA0060064	Rating Area 7	No Preference	58	791.61
23489PA0060064	Rating Area 7	No Preference	59	808.70
23489PA0060064	Rating Area 7	No Preference	60	843.18
23489PA0060064	Rating Area 7	No Preference	61	873.01
23489PA0060064	Rating Area 7	No Preference	62	892.58
23489PA0060064	Rating Area 7	No Preference	63	917.12
23489PA0060064	Rating Area 7	No Preference	64 and over	932.04
23489PA0060064	Rating Area 8	No Preference	0-14	226.57
23489PA0060064	Rating Area 8	No Preference	15	246.71
23489PA0060064	Rating Area 8	No Preference	16	254.41
23489PA0060064	Rating Area 8	No Preference	17	262.11
23489PA0060064	Rating Area 8	No Preference	18	270.41
23489PA0060064	Rating Area 8	No Preference	19	278.70
23489PA0060064	Rating Area 8	No Preference	20	287.29
23489PA0060064	Rating Area 8	No Preference	21	296.17
23489PA0060064	Rating Area 8	No Preference	22	296.17
23489PA0060064	Rating Area 8	No Preference	23	296.17
23489PA0060064	Rating Area 8	No Preference	24	296.17
23489PA0060064	Rating Area 8	No Preference	25	297.35
23489PA0060064	Rating Area 8	No Preference	26	303.28
23489PA0060064	Rating Area 8	No Preference	27	310.39
23489PA0060064	Rating Area 8	No Preference	28	321.93
23489PA0060064	Rating Area 8	No Preference	29	331.41
23489PA0060064	Rating Area 8	No Preference	30	336.15
23489PA0060064	Rating Area 8	No Preference	31	343.26
23489PA0060064	Rating Area 8	No Preference	32	350.37
23489PA0060064	Rating Area 8	No Preference	33	354.81
23489PA0060064	Rating Area 8	No Preference	34	359.55
23489PA0060064	Rating Area 8	No Preference	35	361.91
23489PA0060064	Rating Area 8	No Preference	36	364.29
23489PA0060064	Rating Area 8	No Preference	37	366.65
23489PA0060064	Rating Area 8	No Preference	38	369.03
23489PA0060064	Rating Area 8	No Preference	39	373.77
23489PA0060064	Rating Area 8	No Preference	40	378.51
23489PA0060064	Rating Area 8	No Preference	41	385.62
23489PA0060064	Rating Area 8	No Preference	42	392.43
23489PA0060064	Rating Area 8	No Preference	43	401.91
23489PA0060064	Rating Area 8	No Preference	44	413.75
23489PA0060064	Rating Area 8	No Preference	45	427.67
23489PA0060064	Rating Area 8	No Preference	46	444.26
23489PA0060064	Rating Area 8	No Preference	47	462.91
23489PA0060064	Rating Area 8	No Preference	48	484.24
23489PA0060064	Rating Area 8	No Preference	49	505.27
23489PA0060064	Rating Area 8	No Preference	50	528.96
23489PA0060064	Rating Area 8	No Preference	51	552.36
23489PA0060064	Rating Area 8	No Preference	52	578.12
23489PA0060064	Rating Area 8	No Preference	53	604.19
23489PA0060064	Rating Area 8	No Preference	54	632.32
23489PA0060064	Rating Area 8	No Preference	55	660.46
23489PA0060064	Rating Area 8	No Preference	56	690.96
23489PA0060064	Rating Area 8	No Preference	57	721.77
23489PA0060064	Rating Area 8	No Preference	58	754.65

23489PA0060064	Rating Area 8	No Preference	59	770.93
23489PA0060064	Rating Area 8	No Preference	60	803.80
23489PA0060064	Rating Area 8	No Preference	61	832.24
23489PA0060064	Rating Area 8	No Preference	62	850.89
23489PA0060064	Rating Area 8	No Preference	63	874.29
23489PA0060064	Rating Area 8	No Preference	64 and over	888.51
23489PA0060064	Rating Area 9	No Preference	0-14	224.63
23489PA0060064	Rating Area 9	No Preference	15	244.60
23489PA0060064	Rating Area 9	No Preference	16	252.23
23489PA0060064	Rating Area 9	No Preference	17	259.87
23489PA0060064	Rating Area 9	No Preference	18	268.10
23489PA0060064	Rating Area 9	No Preference	19	276.31
23489PA0060064	Rating Area 9	No Preference	20	284.83
23489PA0060064	Rating Area 9	No Preference	21	293.64
23489PA0060064	Rating Area 9	No Preference	22	293.64
23489PA0060064	Rating Area 9	No Preference	23	293.64
23489PA0060064	Rating Area 9	No Preference	24	293.64
23489PA0060064	Rating Area 9	No Preference	25	294.81
23489PA0060064	Rating Area 9	No Preference	26	300.68
23489PA0060064	Rating Area 9	No Preference	27	307.74
23489PA0060064	Rating Area 9	No Preference	28	319.18
23489PA0060064	Rating Area 9	No Preference	29	328.58
23489PA0060064	Rating Area 9	No Preference	30	333.28
23489PA0060064	Rating Area 9	No Preference	31	340.33
23489PA0060064	Rating Area 9	No Preference	32	347.38
23489PA0060064	Rating Area 9	No Preference	33	351.78
23489PA0060064	Rating Area 9	No Preference	34	356.48
23489PA0060064	Rating Area 9	No Preference	35	358.82
23489PA0060064	Rating Area 9	No Preference	36	361.18
23489PA0060064	Rating Area 9	No Preference	37	363.53
23489PA0060064	Rating Area 9	No Preference	38	365.88
23489PA0060064	Rating Area 9	No Preference	39	370.57
23489PA0060064	Rating Area 9	No Preference	40	375.28
23489PA0060064	Rating Area 9	No Preference	41	382.32
23489PA0060064	Rating Area 9	No Preference	42	389.07
23489PA0060064	Rating Area 9	No Preference	43	398.47
23489PA0060064	Rating Area 9	No Preference	44	410.21
23489PA0060064	Rating Area 9	No Preference	45	424.02
23489PA0060064	Rating Area 9	No Preference	46	440.46
23489PA0060064	Rating Area 9	No Preference	47	458.96
23489PA0060064	Rating Area 9	No Preference	48	480.10
23489PA0060064	Rating Area 9	No Preference	49	500.95
23489PA0060064	Rating Area 9	No Preference	50	524.44
23489PA0060064	Rating Area 9	No Preference	51	547.64
23489PA0060064	Rating Area 9	No Preference	52	573.18
23489PA0060064	Rating Area 9	No Preference	53	599.03
23489PA0060064	Rating Area 9	No Preference	54	626.92
23489PA0060064	Rating Area 9	No Preference	55	654.82
23489PA0060064	Rating Area 9	No Preference	56	685.06
23489PA0060064	Rating Area 9	No Preference	57	715.60
23489PA0060064	Rating Area 9	No Preference	58	748.20
23489PA0060064	Rating Area 9	No Preference	59	764.35
23489PA0060064	Rating Area 9	No Preference	60	796.94
23489PA0060064	Rating Area 9	No Preference	61	825.13
23489PA0060064	Rating Area 9	No Preference	62	843.63
23489PA0060064	Rating Area 9	No Preference	63	866.82
23489PA0060064	Rating Area 9	No Preference	64 and over	880.92
23489PA0060065	Rating Area 1	No Preference	0-14	203.80
23489PA0060065	Rating Area 1	No Preference	15	221.92
23489PA0060065	Rating Area 1	No Preference	16	228.85
23489PA0060065	Rating Area 1	No Preference	17	235.77
23489PA0060065	Rating Area 1	No Preference	18	243.23
23489PA0060065	Rating Area 1	No Preference	19	250.70
23489PA0060065	Rating Area 1	No Preference	20	258.42
23489PA0060065	Rating Area 1	No Preference	21	266.41
23489PA0060065	Rating Area 1	No Preference	22	266.41
23489PA0060065	Rating Area 1	No Preference	23	266.41
23489PA0060065	Rating Area 1	No Preference	24	266.41
23489PA0060065	Rating Area 1	No Preference	25	267.48
23489PA0060065	Rating Area 1	No Preference	26	272.80
23489PA0060065	Rating Area 1	No Preference	27	279.20
23489PA0060065	Rating Area 1	No Preference	28	289.59
23489PA0060065	Rating Area 1	No Preference	29	298.11
23489PA0060065	Rating Area 1	No Preference	30	302.37
23489PA0060065	Rating Area 1	No Preference	31	308.77
23489PA0060065	Rating Area 1	No Preference	32	315.16
23489PA0060065	Rating Area 1	No Preference	33	319.16
23489PA0060065	Rating Area 1	No Preference	34	323.42
23489PA0060065	Rating Area 1	No Preference	35	325.55
23489PA0060065	Rating Area 1	No Preference	36	327.68
23489PA0060065	Rating Area 1	No Preference	37	329.81
23489PA0060065	Rating Area 1	No Preference	38	331.94
23489PA0060065	Rating Area 1	No Preference	39	336.21
23489PA0060065	Rating Area 1	No Preference	40	340.47
23489PA0060065	Rating Area 1	No Preference	41	346.86
23489PA0060065	Rating Area 1	No Preference	42	352.99
23489PA0060065	Rating Area 1	No Preference	43	361.51
23489PA0060065	Rating Area 1	No Preference	44	372.17
23489PA0060065	Rating Area 1	No Preference	45	384.69
23489PA0060065	Rating Area 1	No Preference	46	399.62
23489PA0060065	Rating Area 1	No Preference	47	416.40
23489PA0060065	Rating Area 1	No Preference	48	435.58
23489PA0060065	Rating Area 1	No Preference	49	454.50
23489PA0060065	Rating Area 1	No Preference	50	475.81
23489PA0060065	Rating Area 1	No Preference	51	496.86
23489PA0060065	Rating Area 1	No Preference	52	520.03
23489PA0060065	Rating Area 1	No Preference	53	543.48
23489PA0060065	Rating Area 1	No Preference	54	568.78
23489PA0060065	Rating Area 1	No Preference	55	594.09
23489PA0060065	Rating Area 1	No Preference	56	621.53
23489PA0060065	Rating Area 1	No Preference	57	649.24
23489PA0060065	Rating Area 1	No Preference	58	678.82
23489PA0060065	Rating Area 1	No Preference	59	693.47
23489PA0060065	Rating Area 1	No Preference	60	723.04
23489PA0060065	Rating Area 1	No Preference	61	748.61
23489PA0060065	Rating Area 1	No Preference	62	765.40
23489PA0060065	Rating Area 1	No Preference	63	786.44
23489PA0060065	Rating Area 1	No Preference	64 and over	799.23
23489PA0060065	Rating Area 2	No Preference	0-14	205.86
23489PA0060065	Rating Area 2	No Preference	15	224.16
23489PA0060065	Rating Area 2	No Preference	16	231.15
23489PA0060065	Rating Area 2	No Preference	17	238.15

23489PA0060065	Rating Area 2	No Preference	18	245.68
23489PA0060065	Rating Area 2	No Preference	19	253.21
23489PA0060065	Rating Area 2	No Preference	20	261.02
23489PA0060065	Rating Area 2	No Preference	21	269.09
23489PA0060065	Rating Area 2	No Preference	22	269.09
23489PA0060065	Rating Area 2	No Preference	23	269.09
23489PA0060065	Rating Area 2	No Preference	24	269.09
23489PA0060065	Rating Area 2	No Preference	25	270.16
23489PA0060065	Rating Area 2	No Preference	26	275.54
23489PA0060065	Rating Area 2	No Preference	27	282.01
23489PA0060065	Rating Area 2	No Preference	28	292.50
23489PA0060065	Rating Area 2	No Preference	29	301.12
23489PA0060065	Rating Area 2	No Preference	30	305.41
23489PA0060065	Rating Area 2	No Preference	31	311.88
23489PA0060065	Rating Area 2	No Preference	32	318.33
23489PA0060065	Rating Area 2	No Preference	33	322.37
23489PA0060065	Rating Area 2	No Preference	34	326.68
23489PA0060065	Rating Area 2	No Preference	35	328.83
23489PA0060065	Rating Area 2	No Preference	36	330.99
23489PA0060065	Rating Area 2	No Preference	37	333.13
23489PA0060065	Rating Area 2	No Preference	38	335.29
23489PA0060065	Rating Area 2	No Preference	39	339.59
23489PA0060065	Rating Area 2	No Preference	40	343.89
23489PA0060065	Rating Area 2	No Preference	41	350.36
23489PA0060065	Rating Area 2	No Preference	42	356.55
23489PA0060065	Rating Area 2	No Preference	43	365.16
23489PA0060065	Rating Area 2	No Preference	44	375.92
23489PA0060065	Rating Area 2	No Preference	45	388.56
23489PA0060065	Rating Area 2	No Preference	46	403.64
23489PA0060065	Rating Area 2	No Preference	47	420.59
23489PA0060065	Rating Area 2	No Preference	48	439.96
23489PA0060065	Rating Area 2	No Preference	49	459.07
23489PA0060065	Rating Area 2	No Preference	50	480.59
23489PA0060065	Rating Area 2	No Preference	51	501.86
23489PA0060065	Rating Area 2	No Preference	52	525.26
23489PA0060065	Rating Area 2	No Preference	53	548.94
23489PA0060065	Rating Area 2	No Preference	54	574.50
23489PA0060065	Rating Area 2	No Preference	55	600.08
23489PA0060065	Rating Area 2	No Preference	56	627.79
23489PA0060065	Rating Area 2	No Preference	57	655.77
23489PA0060065	Rating Area 2	No Preference	58	685.64
23489PA0060065	Rating Area 2	No Preference	59	700.44
23489PA0060065	Rating Area 2	No Preference	60	730.31
23489PA0060065	Rating Area 2	No Preference	61	756.15
23489PA0060065	Rating Area 2	No Preference	62	773.10
23489PA0060065	Rating Area 2	No Preference	63	794.35
23489PA0060065	Rating Area 2	No Preference	64 and over	807.27
23489PA0060065	Rating Area 3	No Preference	0-14	242.51
23489PA0060065	Rating Area 3	No Preference	15	264.06
23489PA0060065	Rating Area 3	No Preference	16	272.31
23489PA0060065	Rating Area 3	No Preference	17	280.54
23489PA0060065	Rating Area 3	No Preference	18	289.42
23489PA0060065	Rating Area 3	No Preference	19	298.30
23489PA0060065	Rating Area 3	No Preference	20	307.49
23489PA0060065	Rating Area 3	No Preference	21	317.00
23489PA0060065	Rating Area 3	No Preference	22	317.00
23489PA0060065	Rating Area 3	No Preference	23	317.00
23489PA0060065	Rating Area 3	No Preference	24	317.00
23489PA0060065	Rating Area 3	No Preference	25	318.26
23489PA0060065	Rating Area 3	No Preference	26	324.61
23489PA0060065	Rating Area 3	No Preference	27	332.22
23489PA0060065	Rating Area 3	No Preference	28	344.58
23489PA0060065	Rating Area 3	No Preference	29	354.72
23489PA0060065	Rating Area 3	No Preference	30	359.79
23489PA0060065	Rating Area 3	No Preference	31	367.40
23489PA0060065	Rating Area 3	No Preference	32	375.01
23489PA0060065	Rating Area 3	No Preference	33	379.76
23489PA0060065	Rating Area 3	No Preference	34	384.83
23489PA0060065	Rating Area 3	No Preference	35	387.37
23489PA0060065	Rating Area 3	No Preference	36	389.91
23489PA0060065	Rating Area 3	No Preference	37	392.44
23489PA0060065	Rating Area 3	No Preference	38	394.98
23489PA0060065	Rating Area 3	No Preference	39	400.05
23489PA0060065	Rating Area 3	No Preference	40	405.12
23489PA0060065	Rating Area 3	No Preference	41	412.73
23489PA0060065	Rating Area 3	No Preference	42	420.03
23489PA0060065	Rating Area 3	No Preference	43	430.16
23489PA0060065	Rating Area 3	No Preference	44	442.85
23489PA0060065	Rating Area 3	No Preference	45	457.75
23489PA0060065	Rating Area 3	No Preference	46	475.51
23489PA0060065	Rating Area 3	No Preference	47	495.47
23489PA0060065	Rating Area 3	No Preference	48	518.30
23489PA0060065	Rating Area 3	No Preference	49	540.80
23489PA0060065	Rating Area 3	No Preference	50	566.17
23489PA0060065	Rating Area 3	No Preference	51	591.21
23489PA0060065	Rating Area 3	No Preference	52	618.78
23489PA0060065	Rating Area 3	No Preference	53	646.68
23489PA0060065	Rating Area 3	No Preference	54	676.79
23489PA0060065	Rating Area 3	No Preference	55	706.91
23489PA0060065	Rating Area 3	No Preference	56	739.57
23489PA0060065	Rating Area 3	No Preference	57	772.53
23489PA0060065	Rating Area 3	No Preference	58	807.71
23489PA0060065	Rating Area 3	No Preference	59	825.15
23489PA0060065	Rating Area 3	No Preference	60	860.34
23489PA0060065	Rating Area 3	No Preference	61	890.77
23489PA0060065	Rating Area 3	No Preference	62	910.74
23489PA0060065	Rating Area 3	No Preference	63	935.78
23489PA0060065	Rating Area 3	No Preference	64 and over	951.00
23489PA0060065	Rating Area 4	No Preference	0-14	213.48
23489PA0060065	Rating Area 4	No Preference	15	232.45
23489PA0060065	Rating Area 4	No Preference	16	239.71
23489PA0060065	Rating Area 4	No Preference	17	246.97
23489PA0060065	Rating Area 4	No Preference	18	254.79
23489PA0060065	Rating Area 4	No Preference	19	262.59
23489PA0060065	Rating Area 4	No Preference	20	270.69
23489PA0060065	Rating Area 4	No Preference	21	279.06
23489PA0060065	Rating Area 4	No Preference	22	279.06
23489PA0060065	Rating Area 4	No Preference	23	279.06
23489PA0060065	Rating Area 4	No Preference	24	279.06
23489PA0060065	Rating Area 4	No Preference	25	280.18
23489PA0060065	Rating Area 4	No Preference	26	285.75
23489PA0060065	Rating Area 4	No Preference	27	292.46

23489PA0060065	Rating Area 4	No Preference	28	303.33
23489PA0060065	Rating Area 4	No Preference	29	312.27
23489PA0060065	Rating Area 4	No Preference	30	316.73
23489PA0060065	Rating Area 4	No Preference	31	323.43
23489PA0060065	Rating Area 4	No Preference	32	330.13
23489PA0060065	Rating Area 4	No Preference	33	334.31
23489PA0060065	Rating Area 4	No Preference	34	338.78
23489PA0060065	Rating Area 4	No Preference	35	341.02
23489PA0060065	Rating Area 4	No Preference	36	343.24
23489PA0060065	Rating Area 4	No Preference	37	345.47
23489PA0060065	Rating Area 4	No Preference	38	347.71
23489PA0060065	Rating Area 4	No Preference	39	352.18
23489PA0060065	Rating Area 4	No Preference	40	356.63
23489PA0060065	Rating Area 4	No Preference	41	363.34
23489PA0060065	Rating Area 4	No Preference	42	369.76
23489PA0060065	Rating Area 4	No Preference	43	378.69
23489PA0060065	Rating Area 4	No Preference	44	389.85
23489PA0060065	Rating Area 4	No Preference	45	402.96
23489PA0060065	Rating Area 4	No Preference	46	418.59
23489PA0060065	Rating Area 4	No Preference	47	436.17
23489PA0060065	Rating Area 4	No Preference	48	456.26
23489PA0060065	Rating Area 4	No Preference	49	476.08
23489PA0060065	Rating Area 4	No Preference	50	498.40
23489PA0060065	Rating Area 4	No Preference	51	520.45
23489PA0060065	Rating Area 4	No Preference	52	544.72
23489PA0060065	Rating Area 4	No Preference	53	569.28
23489PA0060065	Rating Area 4	No Preference	54	595.79
23489PA0060065	Rating Area 4	No Preference	55	622.30
23489PA0060065	Rating Area 4	No Preference	56	651.04
23489PA0060065	Rating Area 4	No Preference	57	680.07
23489PA0060065	Rating Area 4	No Preference	58	711.05
23489PA0060065	Rating Area 4	No Preference	59	726.39
23489PA0060065	Rating Area 4	No Preference	60	757.37
23489PA0060065	Rating Area 4	No Preference	61	784.16
23489PA0060065	Rating Area 4	No Preference	62	801.74
23489PA0060065	Rating Area 4	No Preference	63	823.78
23489PA0060065	Rating Area 4	No Preference	64 and over	837.18
23489PA0060065	Rating Area 5	No Preference	0-14	209.94
23489PA0060065	Rating Area 5	No Preference	15	228.60
23489PA0060065	Rating Area 5	No Preference	16	235.74
23489PA0060065	Rating Area 5	No Preference	17	242.88
23489PA0060065	Rating Area 5	No Preference	18	250.56
23489PA0060065	Rating Area 5	No Preference	19	258.25
23489PA0060065	Rating Area 5	No Preference	20	266.21
23489PA0060065	Rating Area 5	No Preference	21	274.44
23489PA0060065	Rating Area 5	No Preference	22	274.44
23489PA0060065	Rating Area 5	No Preference	23	274.44
23489PA0060065	Rating Area 5	No Preference	24	274.44
23489PA0060065	Rating Area 5	No Preference	25	275.54
23489PA0060065	Rating Area 5	No Preference	26	281.03
23489PA0060065	Rating Area 5	No Preference	27	287.61
23489PA0060065	Rating Area 5	No Preference	28	298.32
23489PA0060065	Rating Area 5	No Preference	29	307.09
23489PA0060065	Rating Area 5	No Preference	30	311.49
23489PA0060065	Rating Area 5	No Preference	31	318.07
23489PA0060065	Rating Area 5	No Preference	32	324.66
23489PA0060065	Rating Area 5	No Preference	33	328.78
23489PA0060065	Rating Area 5	No Preference	34	333.17
23489PA0060065	Rating Area 5	No Preference	35	335.36
23489PA0060065	Rating Area 5	No Preference	36	337.57
23489PA0060065	Rating Area 5	No Preference	37	339.76
23489PA0060065	Rating Area 5	No Preference	38	341.95
23489PA0060065	Rating Area 5	No Preference	39	346.34
23489PA0060065	Rating Area 5	No Preference	40	350.74
23489PA0060065	Rating Area 5	No Preference	41	357.32
23489PA0060065	Rating Area 5	No Preference	42	363.63
23489PA0060065	Rating Area 5	No Preference	43	372.41
23489PA0060065	Rating Area 5	No Preference	44	383.39
23489PA0060065	Rating Area 5	No Preference	45	396.30
23489PA0060065	Rating Area 5	No Preference	46	411.66
23489PA0060065	Rating Area 5	No Preference	47	428.95
23489PA0060065	Rating Area 5	No Preference	48	448.71
23489PA0060065	Rating Area 5	No Preference	49	468.20
23489PA0060065	Rating Area 5	No Preference	50	490.15
23489PA0060065	Rating Area 5	No Preference	51	511.83
23489PA0060065	Rating Area 5	No Preference	52	535.71
23489PA0060065	Rating Area 5	No Preference	53	559.86
23489PA0060065	Rating Area 5	No Preference	54	585.93
23489PA0060065	Rating Area 5	No Preference	55	612.01
23489PA0060065	Rating Area 5	No Preference	56	640.26
23489PA0060065	Rating Area 5	No Preference	57	668.81
23489PA0060065	Rating Area 5	No Preference	58	699.27
23489PA0060065	Rating Area 5	No Preference	59	714.37
23489PA0060065	Rating Area 5	No Preference	60	744.83
23489PA0060065	Rating Area 5	No Preference	61	771.18
23489PA0060065	Rating Area 5	No Preference	62	788.46
23489PA0060065	Rating Area 5	No Preference	63	810.15
23489PA0060065	Rating Area 5	No Preference	64 and over	823.32
23489PA0060065	Rating Area 6	No Preference	0-14	243.88
23489PA0060065	Rating Area 6	No Preference	15	265.55
23489PA0060065	Rating Area 6	No Preference	16	273.84
23489PA0060065	Rating Area 6	No Preference	17	282.13
23489PA0060065	Rating Area 6	No Preference	18	291.05
23489PA0060065	Rating Area 6	No Preference	19	299.98
23489PA0060065	Rating Area 6	No Preference	20	309.23
23489PA0060065	Rating Area 6	No Preference	21	318.79
23489PA0060065	Rating Area 6	No Preference	22	318.79
23489PA0060065	Rating Area 6	No Preference	23	318.79
23489PA0060065	Rating Area 6	No Preference	24	318.79
23489PA0060065	Rating Area 6	No Preference	25	320.07
23489PA0060065	Rating Area 6	No Preference	26	326.44
23489PA0060065	Rating Area 6	No Preference	27	334.09
23489PA0060065	Rating Area 6	No Preference	28	346.53
23489PA0060065	Rating Area 6	No Preference	29	356.73
23489PA0060065	Rating Area 6	No Preference	30	361.83
23489PA0060065	Rating Area 6	No Preference	31	369.48
23489PA0060065	Rating Area 6	No Preference	32	377.12
23489PA0060065	Rating Area 6	No Preference	33	381.91
23489PA0060065	Rating Area 6	No Preference	34	387.01
23489PA0060065	Rating Area 6	No Preference	35	389.56
23489PA0060065	Rating Area 6	No Preference	36	392.11
23489PA0060065	Rating Area 6	No Preference	37	394.66

23489PA0060065	Rating Area 6	No Preference	38	397.22
23489PA0060065	Rating Area 6	No Preference	39	402.31
23489PA0060065	Rating Area 6	No Preference	40	407.41
23489PA0060065	Rating Area 6	No Preference	41	415.06
23489PA0060065	Rating Area 6	No Preference	42	422.39
23489PA0060065	Rating Area 6	No Preference	43	432.60
23489PA0060065	Rating Area 6	No Preference	44	445.35
23489PA0060065	Rating Area 6	No Preference	45	460.33
23489PA0060065	Rating Area 6	No Preference	46	478.19
23489PA0060065	Rating Area 6	No Preference	47	498.27
23489PA0060065	Rating Area 6	No Preference	48	521.23
23489PA0060065	Rating Area 6	No Preference	49	543.85
23489PA0060065	Rating Area 6	No Preference	50	569.36
23489PA0060065	Rating Area 6	No Preference	51	594.54
23489PA0060065	Rating Area 6	No Preference	52	622.28
23489PA0060065	Rating Area 6	No Preference	53	650.33
23489PA0060065	Rating Area 6	No Preference	54	680.62
23489PA0060065	Rating Area 6	No Preference	55	710.90
23489PA0060065	Rating Area 6	No Preference	56	743.74
23489PA0060065	Rating Area 6	No Preference	57	776.89
23489PA0060065	Rating Area 6	No Preference	58	812.28
23489PA0060065	Rating Area 6	No Preference	59	829.81
23489PA0060065	Rating Area 6	No Preference	60	865.19
23489PA0060065	Rating Area 6	No Preference	61	895.80
23489PA0060065	Rating Area 6	No Preference	62	915.88
23489PA0060065	Rating Area 6	No Preference	63	941.07
23489PA0060065	Rating Area 6	No Preference	64 and over	956.37
23489PA0060065	Rating Area 7	No Preference	0-14	249.78
23489PA0060065	Rating Area 7	No Preference	15	271.98
23489PA0060065	Rating Area 7	No Preference	16	280.47
23489PA0060065	Rating Area 7	No Preference	17	288.96
23489PA0060065	Rating Area 7	No Preference	18	298.11
23489PA0060065	Rating Area 7	No Preference	19	307.25
23489PA0060065	Rating Area 7	No Preference	20	316.71
23489PA0060065	Rating Area 7	No Preference	21	326.51
23489PA0060065	Rating Area 7	No Preference	22	326.51
23489PA0060065	Rating Area 7	No Preference	23	326.51
23489PA0060065	Rating Area 7	No Preference	24	326.51
23489PA0060065	Rating Area 7	No Preference	25	327.81
23489PA0060065	Rating Area 7	No Preference	26	334.35
23489PA0060065	Rating Area 7	No Preference	27	342.19
23489PA0060065	Rating Area 7	No Preference	28	354.91
23489PA0060065	Rating Area 7	No Preference	29	365.36
23489PA0060065	Rating Area 7	No Preference	30	370.59
23489PA0060065	Rating Area 7	No Preference	31	378.43
23489PA0060065	Rating Area 7	No Preference	32	386.26
23489PA0060065	Rating Area 7	No Preference	33	391.16
23489PA0060065	Rating Area 7	No Preference	34	396.38
23489PA0060065	Rating Area 7	No Preference	35	398.99
23489PA0060065	Rating Area 7	No Preference	36	401.60
23489PA0060065	Rating Area 7	No Preference	37	404.22
23489PA0060065	Rating Area 7	No Preference	38	406.83
23489PA0060065	Rating Area 7	No Preference	39	412.05
23489PA0060065	Rating Area 7	No Preference	40	417.28
23489PA0060065	Rating Area 7	No Preference	41	425.12
23489PA0060065	Rating Area 7	No Preference	42	432.63
23489PA0060065	Rating Area 7	No Preference	43	443.07
23489PA0060065	Rating Area 7	No Preference	44	456.13
23489PA0060065	Rating Area 7	No Preference	45	471.48
23489PA0060065	Rating Area 7	No Preference	46	489.77
23489PA0060065	Rating Area 7	No Preference	47	510.34
23489PA0060065	Rating Area 7	No Preference	48	533.85
23489PA0060065	Rating Area 7	No Preference	49	557.03
23489PA0060065	Rating Area 7	No Preference	50	583.15
23489PA0060065	Rating Area 7	No Preference	51	608.94
23489PA0060065	Rating Area 7	No Preference	52	637.34
23489PA0060065	Rating Area 7	No Preference	53	666.08
23489PA0060065	Rating Area 7	No Preference	54	697.10
23489PA0060065	Rating Area 7	No Preference	55	728.11
23489PA0060065	Rating Area 7	No Preference	56	761.75
23489PA0060065	Rating Area 7	No Preference	57	795.70
23489PA0060065	Rating Area 7	No Preference	58	831.95
23489PA0060065	Rating Area 7	No Preference	59	849.91
23489PA0060065	Rating Area 7	No Preference	60	886.15
23489PA0060065	Rating Area 7	No Preference	61	917.49
23489PA0060065	Rating Area 7	No Preference	62	938.06
23489PA0060065	Rating Area 7	No Preference	63	963.85
23489PA0060065	Rating Area 7	No Preference	64 and over	979.53
23489PA0060065	Rating Area 8	No Preference	0-14	238.13
23489PA0060065	Rating Area 8	No Preference	15	259.29
23489PA0060065	Rating Area 8	No Preference	16	267.38
23489PA0060065	Rating Area 8	No Preference	17	275.47
23489PA0060065	Rating Area 8	No Preference	18	284.19
23489PA0060065	Rating Area 8	No Preference	19	292.91
23489PA0060065	Rating Area 8	No Preference	20	301.93
23489PA0060065	Rating Area 8	No Preference	21	311.27
23489PA0060065	Rating Area 8	No Preference	22	311.27
23489PA0060065	Rating Area 8	No Preference	23	311.27
23489PA0060065	Rating Area 8	No Preference	24	311.27
23489PA0060065	Rating Area 8	No Preference	25	312.51
23489PA0060065	Rating Area 8	No Preference	26	318.74
23489PA0060065	Rating Area 8	No Preference	27	326.21
23489PA0060065	Rating Area 8	No Preference	28	338.35
23489PA0060065	Rating Area 8	No Preference	29	348.32
23489PA0060065	Rating Area 8	No Preference	30	353.29
23489PA0060065	Rating Area 8	No Preference	31	360.77
23489PA0060065	Rating Area 8	No Preference	32	368.23
23489PA0060065	Rating Area 8	No Preference	33	372.90
23489PA0060065	Rating Area 8	No Preference	34	377.89
23489PA0060065	Rating Area 8	No Preference	35	380.37
23489PA0060065	Rating Area 8	No Preference	36	382.86
23489PA0060065	Rating Area 8	No Preference	37	385.35
23489PA0060065	Rating Area 8	No Preference	38	387.84
23489PA0060065	Rating Area 8	No Preference	39	392.82
23489PA0060065	Rating Area 8	No Preference	40	397.80
23489PA0060065	Rating Area 8	No Preference	41	405.28
23489PA0060065	Rating Area 8	No Preference	42	412.43
23489PA0060065	Rating Area 8	No Preference	43	422.40
23489PA0060065	Rating Area 8	No Preference	44	434.85
23489PA0060065	Rating Area 8	No Preference	45	449.48
23489PA0060065	Rating Area 8	No Preference	46	466.91
23489PA0060065	Rating Area 8	No Preference	47	486.51

23489PA0060065	Rating Area 8	No Preference	48	508.93
23489PA0060065	Rating Area 8	No Preference	49	531.02
23489PA0060065	Rating Area 8	No Preference	50	555.92
23489PA0060065	Rating Area 8	No Preference	51	580.52
23489PA0060065	Rating Area 8	No Preference	52	607.60
23489PA0060065	Rating Area 8	No Preference	53	634.99
23489PA0060065	Rating Area 8	No Preference	54	664.56
23489PA0060065	Rating Area 8	No Preference	55	694.13
23489PA0060065	Rating Area 8	No Preference	56	726.19
23489PA0060065	Rating Area 8	No Preference	57	758.57
23489PA0060065	Rating Area 8	No Preference	58	793.11
23489PA0060065	Rating Area 8	No Preference	59	810.23
23489PA0060065	Rating Area 8	No Preference	60	844.79
23489PA0060065	Rating Area 8	No Preference	61	874.67
23489PA0060065	Rating Area 8	No Preference	62	894.28
23489PA0060065	Rating Area 8	No Preference	63	918.87
23489PA0060065	Rating Area 8	No Preference	64 and over	933.81
23489PA0060065	Rating Area 9	No Preference	0-14	236.08
23489PA0060065	Rating Area 9	No Preference	15	257.07
23489PA0060065	Rating Area 9	No Preference	16	265.10
23489PA0060065	Rating Area 9	No Preference	17	273.12
23489PA0060065	Rating Area 9	No Preference	18	281.76
23489PA0060065	Rating Area 9	No Preference	19	290.40
23489PA0060065	Rating Area 9	No Preference	20	299.35
23489PA0060065	Rating Area 9	No Preference	21	308.61
23489PA0060065	Rating Area 9	No Preference	22	308.61
23489PA0060065	Rating Area 9	No Preference	23	308.61
23489PA0060065	Rating Area 9	No Preference	24	308.61
23489PA0060065	Rating Area 9	No Preference	25	309.85
23489PA0060065	Rating Area 9	No Preference	26	316.01
23489PA0060065	Rating Area 9	No Preference	27	323.42
23489PA0060065	Rating Area 9	No Preference	28	335.46
23489PA0060065	Rating Area 9	No Preference	29	345.33
23489PA0060065	Rating Area 9	No Preference	30	350.27
23489PA0060065	Rating Area 9	No Preference	31	357.67
23489PA0060065	Rating Area 9	No Preference	32	365.09
23489PA0060065	Rating Area 9	No Preference	33	369.71
23489PA0060065	Rating Area 9	No Preference	34	374.65
23489PA0060065	Rating Area 9	No Preference	35	377.12
23489PA0060065	Rating Area 9	No Preference	36	379.59
23489PA0060065	Rating Area 9	No Preference	37	382.06
23489PA0060065	Rating Area 9	No Preference	38	384.52
23489PA0060065	Rating Area 9	No Preference	39	389.47
23489PA0060065	Rating Area 9	No Preference	40	394.41
23489PA0060065	Rating Area 9	No Preference	41	401.81
23489PA0060065	Rating Area 9	No Preference	42	408.90
23489PA0060065	Rating Area 9	No Preference	43	418.79
23489PA0060065	Rating Area 9	No Preference	44	431.13
23489PA0060065	Rating Area 9	No Preference	45	445.64
23489PA0060065	Rating Area 9	No Preference	46	462.92
23489PA0060065	Rating Area 9	No Preference	47	482.36
23489PA0060065	Rating Area 9	No Preference	48	504.57
23489PA0060065	Rating Area 9	No Preference	49	526.49
23489PA0060065	Rating Area 9	No Preference	50	551.18
23489PA0060065	Rating Area 9	No Preference	51	575.56
23489PA0060065	Rating Area 9	No Preference	52	602.41
23489PA0060065	Rating Area 9	No Preference	53	629.56
23489PA0060065	Rating Area 9	No Preference	54	658.88
23489PA0060065	Rating Area 9	No Preference	55	688.20
23489PA0060065	Rating Area 9	No Preference	56	719.98
23489PA0060065	Rating Area 9	No Preference	57	752.08
23489PA0060065	Rating Area 9	No Preference	58	786.33
23489PA0060065	Rating Area 9	No Preference	59	803.31
23489PA0060065	Rating Area 9	No Preference	60	837.57
23489PA0060065	Rating Area 9	No Preference	61	867.19
23489PA0060065	Rating Area 9	No Preference	62	886.64
23489PA0060065	Rating Area 9	No Preference	63	911.02
23489PA0060065	Rating Area 9	No Preference	64 and over	925.83
23489PA0060066	Rating Area 1	No Preference	0-14	195.88
23489PA0060066	Rating Area 1	No Preference	15	213.30
23489PA0060066	Rating Area 1	No Preference	16	219.96
23489PA0060066	Rating Area 1	No Preference	17	226.61
23489PA0060066	Rating Area 1	No Preference	18	233.78
23489PA0060066	Rating Area 1	No Preference	19	240.96
23489PA0060066	Rating Area 1	No Preference	20	248.38
23489PA0060066	Rating Area 1	No Preference	21	256.06
23489PA0060066	Rating Area 1	No Preference	22	256.06
23489PA0060066	Rating Area 1	No Preference	23	256.06
23489PA0060066	Rating Area 1	No Preference	24	256.06
23489PA0060066	Rating Area 1	No Preference	25	257.08
23489PA0060066	Rating Area 1	No Preference	26	262.20
23489PA0060066	Rating Area 1	No Preference	27	268.35
23489PA0060066	Rating Area 1	No Preference	28	278.34
23489PA0060066	Rating Area 1	No Preference	29	286.53
23489PA0060066	Rating Area 1	No Preference	30	290.62
23489PA0060066	Rating Area 1	No Preference	31	296.78
23489PA0060066	Rating Area 1	No Preference	32	302.92
23489PA0060066	Rating Area 1	No Preference	33	306.76
23489PA0060066	Rating Area 1	No Preference	34	310.86
23489PA0060066	Rating Area 1	No Preference	35	312.90
23489PA0060066	Rating Area 1	No Preference	36	314.95
23489PA0060066	Rating Area 1	No Preference	37	317.00
23489PA0060066	Rating Area 1	No Preference	38	319.05
23489PA0060066	Rating Area 1	No Preference	39	323.15
23489PA0060066	Rating Area 1	No Preference	40	327.25
23489PA0060066	Rating Area 1	No Preference	41	333.39
23489PA0060066	Rating Area 1	No Preference	42	339.28
23489PA0060066	Rating Area 1	No Preference	43	347.47
23489PA0060066	Rating Area 1	No Preference	44	357.72
23489PA0060066	Rating Area 1	No Preference	45	369.75
23489PA0060066	Rating Area 1	No Preference	46	384.09
23489PA0060066	Rating Area 1	No Preference	47	400.22
23489PA0060066	Rating Area 1	No Preference	48	418.65
23489PA0060066	Rating Area 1	No Preference	49	436.84
23489PA0060066	Rating Area 1	No Preference	50	457.32
23489PA0060066	Rating Area 1	No Preference	51	477.56
23489PA0060066	Rating Area 1	No Preference	52	499.83
23489PA0060066	Rating Area 1	No Preference	53	522.37
23489PA0060066	Rating Area 1	No Preference	54	546.68
23489PA0060066	Rating Area 1	No Preference	55	571.01
23489PA0060066	Rating Area 1	No Preference	56	597.39
23489PA0060066	Rating Area 1	No Preference	57	624.02

23489PA0060066	Rating Area 1	No Preference	58	652.44
23489PA0060066	Rating Area 1	No Preference	59	666.52
23489PA0060066	Rating Area 1	No Preference	60	694.95
23489PA0060066	Rating Area 1	No Preference	61	719.53
23489PA0060066	Rating Area 1	No Preference	62	735.66
23489PA0060066	Rating Area 1	No Preference	63	755.89
23489PA0060066	Rating Area 1	No Preference	64 and over	768.18
23489PA0060066	Rating Area 2	No Preference	0-14	197.86
23489PA0060066	Rating Area 2	No Preference	15	215.45
23489PA0060066	Rating Area 2	No Preference	16	222.17
23489PA0060066	Rating Area 2	No Preference	17	228.90
23489PA0060066	Rating Area 2	No Preference	18	236.13
23489PA0060066	Rating Area 2	No Preference	19	243.38
23489PA0060066	Rating Area 2	No Preference	20	250.88
23489PA0060066	Rating Area 2	No Preference	21	258.64
23489PA0060066	Rating Area 2	No Preference	22	258.64
23489PA0060066	Rating Area 2	No Preference	23	258.64
23489PA0060066	Rating Area 2	No Preference	24	258.64
23489PA0060066	Rating Area 2	No Preference	25	259.67
23489PA0060066	Rating Area 2	No Preference	26	264.84
23489PA0060066	Rating Area 2	No Preference	27	271.06
23489PA0060066	Rating Area 2	No Preference	28	281.15
23489PA0060066	Rating Area 2	No Preference	29	289.42
23489PA0060066	Rating Area 2	No Preference	30	293.55
23489PA0060066	Rating Area 2	No Preference	31	299.76
23489PA0060066	Rating Area 2	No Preference	32	305.97
23489PA0060066	Rating Area 2	No Preference	33	309.85
23489PA0060066	Rating Area 2	No Preference	34	313.99
23489PA0060066	Rating Area 2	No Preference	35	316.06
23489PA0060066	Rating Area 2	No Preference	36	318.13
23489PA0060066	Rating Area 2	No Preference	37	320.20
23489PA0060066	Rating Area 2	No Preference	38	322.27
23489PA0060066	Rating Area 2	No Preference	39	326.40
23489PA0060066	Rating Area 2	No Preference	40	330.54
23489PA0060066	Rating Area 2	No Preference	41	336.75
23489PA0060066	Rating Area 2	No Preference	42	342.70
23489PA0060066	Rating Area 2	No Preference	43	350.98
23489PA0060066	Rating Area 2	No Preference	44	361.32
23489PA0060066	Rating Area 2	No Preference	45	373.47
23489PA0060066	Rating Area 2	No Preference	46	387.97
23489PA0060066	Rating Area 2	No Preference	47	404.26
23489PA0060066	Rating Area 2	No Preference	48	422.88
23489PA0060066	Rating Area 2	No Preference	49	441.24
23489PA0060066	Rating Area 2	No Preference	50	461.93
23489PA0060066	Rating Area 2	No Preference	51	482.37
23489PA0060066	Rating Area 2	No Preference	52	504.86
23489PA0060066	Rating Area 2	No Preference	53	527.62
23489PA0060066	Rating Area 2	No Preference	54	552.19
23489PA0060066	Rating Area 2	No Preference	55	576.77
23489PA0060066	Rating Area 2	No Preference	56	603.41
23489PA0060066	Rating Area 2	No Preference	57	630.30
23489PA0060066	Rating Area 2	No Preference	58	659.01
23489PA0060066	Rating Area 2	No Preference	59	673.24
23489PA0060066	Rating Area 2	No Preference	60	701.95
23489PA0060066	Rating Area 2	No Preference	61	726.78
23489PA0060066	Rating Area 2	No Preference	62	743.07
23489PA0060066	Rating Area 2	No Preference	63	763.50
23489PA0060066	Rating Area 2	No Preference	64 and over	775.92
23489PA0060066	Rating Area 3	No Preference	0-14	233.08
23489PA0060066	Rating Area 3	No Preference	15	253.80
23489PA0060066	Rating Area 3	No Preference	16	261.72
23489PA0060066	Rating Area 3	No Preference	17	269.64
23489PA0060066	Rating Area 3	No Preference	18	278.18
23489PA0060066	Rating Area 3	No Preference	19	286.70
23489PA0060066	Rating Area 3	No Preference	20	295.54
23489PA0060066	Rating Area 3	No Preference	21	304.68
23489PA0060066	Rating Area 3	No Preference	22	304.68
23489PA0060066	Rating Area 3	No Preference	23	304.68
23489PA0060066	Rating Area 3	No Preference	24	304.68
23489PA0060066	Rating Area 3	No Preference	25	305.89
23489PA0060066	Rating Area 3	No Preference	26	311.99
23489PA0060066	Rating Area 3	No Preference	27	319.31
23489PA0060066	Rating Area 3	No Preference	28	331.18
23489PA0060066	Rating Area 3	No Preference	29	340.94
23489PA0060066	Rating Area 3	No Preference	30	345.81
23489PA0060066	Rating Area 3	No Preference	31	353.12
23489PA0060066	Rating Area 3	No Preference	32	360.44
23489PA0060066	Rating Area 3	No Preference	33	365.00
23489PA0060066	Rating Area 3	No Preference	34	369.88
23489PA0060066	Rating Area 3	No Preference	35	372.32
23489PA0060066	Rating Area 3	No Preference	36	374.75
23489PA0060066	Rating Area 3	No Preference	37	377.19
23489PA0060066	Rating Area 3	No Preference	38	379.63
23489PA0060066	Rating Area 3	No Preference	39	384.50
23489PA0060066	Rating Area 3	No Preference	40	389.38
23489PA0060066	Rating Area 3	No Preference	41	396.69
23489PA0060066	Rating Area 3	No Preference	42	403.71
23489PA0060066	Rating Area 3	No Preference	43	413.45
23489PA0060066	Rating Area 3	No Preference	44	425.64
23489PA0060066	Rating Area 3	No Preference	45	439.96
23489PA0060066	Rating Area 3	No Preference	46	457.03
23489PA0060066	Rating Area 3	No Preference	47	476.22
23489PA0060066	Rating Area 3	No Preference	48	498.16
23489PA0060066	Rating Area 3	No Preference	49	519.78
23489PA0060066	Rating Area 3	No Preference	50	544.16
23489PA0060066	Rating Area 3	No Preference	51	568.23
23489PA0060066	Rating Area 3	No Preference	52	594.73
23489PA0060066	Rating Area 3	No Preference	53	621.55
23489PA0060066	Rating Area 3	No Preference	54	650.49
23489PA0060066	Rating Area 3	No Preference	55	679.43
23489PA0060066	Rating Area 3	No Preference	56	710.82
23489PA0060066	Rating Area 3	No Preference	57	742.50
23489PA0060066	Rating Area 3	No Preference	58	776.32
23489PA0060066	Rating Area 3	No Preference	59	793.08
23489PA0060066	Rating Area 3	No Preference	60	826.90
23489PA0060066	Rating Area 3	No Preference	61	856.16
23489PA0060066	Rating Area 3	No Preference	62	875.35
23489PA0060066	Rating Area 3	No Preference	63	899.41
23489PA0060066	Rating Area 3	No Preference	64 and over	914.04
23489PA0060066	Rating Area 4	No Preference	0-14	205.19
23489PA0060066	Rating Area 4	No Preference	15	223.42
23489PA0060066	Rating Area 4	No Preference	16	230.40

23489PA0060066	Rating Area 4	No Preference	17	237.37
23489PA0060066	Rating Area 4	No Preference	18	244.89
23489PA0060066	Rating Area 4	No Preference	19	252.39
23489PA0060066	Rating Area 4	No Preference	20	260.17
23489PA0060066	Rating Area 4	No Preference	21	268.22
23489PA0060066	Rating Area 4	No Preference	22	268.22
23489PA0060066	Rating Area 4	No Preference	23	268.22
23489PA0060066	Rating Area 4	No Preference	24	268.22
23489PA0060066	Rating Area 4	No Preference	25	269.29
23489PA0060066	Rating Area 4	No Preference	26	274.65
23489PA0060066	Rating Area 4	No Preference	27	281.10
23489PA0060066	Rating Area 4	No Preference	28	291.55
23489PA0060066	Rating Area 4	No Preference	29	300.14
23489PA0060066	Rating Area 4	No Preference	30	304.43
23489PA0060066	Rating Area 4	No Preference	31	310.87
23489PA0060066	Rating Area 4	No Preference	32	317.30
23489PA0060066	Rating Area 4	No Preference	33	321.33
23489PA0060066	Rating Area 4	No Preference	34	325.62
23489PA0060066	Rating Area 4	No Preference	35	327.77
23489PA0060066	Rating Area 4	No Preference	36	329.91
23489PA0060066	Rating Area 4	No Preference	37	332.05
23489PA0060066	Rating Area 4	No Preference	38	334.20
23489PA0060066	Rating Area 4	No Preference	39	338.50
23489PA0060066	Rating Area 4	No Preference	40	342.78
23489PA0060066	Rating Area 4	No Preference	41	349.22
23489PA0060066	Rating Area 4	No Preference	42	355.40
23489PA0060066	Rating Area 4	No Preference	43	363.98
23489PA0060066	Rating Area 4	No Preference	44	374.70
23489PA0060066	Rating Area 4	No Preference	45	387.31
23489PA0060066	Rating Area 4	No Preference	46	402.33
23489PA0060066	Rating Area 4	No Preference	47	419.23
23489PA0060066	Rating Area 4	No Preference	48	438.54
23489PA0060066	Rating Area 4	No Preference	49	457.58
23489PA0060066	Rating Area 4	No Preference	50	479.04
23489PA0060066	Rating Area 4	No Preference	51	500.23
23489PA0060066	Rating Area 4	No Preference	52	523.56
23489PA0060066	Rating Area 4	No Preference	53	547.17
23489PA0060066	Rating Area 4	No Preference	54	572.65
23489PA0060066	Rating Area 4	No Preference	55	598.13
23489PA0060066	Rating Area 4	No Preference	56	625.75
23489PA0060066	Rating Area 4	No Preference	57	653.65
23489PA0060066	Rating Area 4	No Preference	58	683.43
23489PA0060066	Rating Area 4	No Preference	59	698.18
23489PA0060066	Rating Area 4	No Preference	60	727.95
23489PA0060066	Rating Area 4	No Preference	61	753.70
23489PA0060066	Rating Area 4	No Preference	62	770.60
23489PA0060066	Rating Area 4	No Preference	63	791.78
23489PA0060066	Rating Area 4	No Preference	64 and over	804.66
23489PA0060066	Rating Area 5	No Preference	0-14	201.79
23489PA0060066	Rating Area 5	No Preference	15	219.72
23489PA0060066	Rating Area 5	No Preference	16	226.58
23489PA0060066	Rating Area 5	No Preference	17	233.44
23489PA0060066	Rating Area 5	No Preference	18	240.83
23489PA0060066	Rating Area 5	No Preference	19	248.22
23489PA0060066	Rating Area 5	No Preference	20	255.87
23489PA0060066	Rating Area 5	No Preference	21	263.78
23489PA0060066	Rating Area 5	No Preference	22	263.78
23489PA0060066	Rating Area 5	No Preference	23	263.78
23489PA0060066	Rating Area 5	No Preference	24	263.78
23489PA0060066	Rating Area 5	No Preference	25	264.84
23489PA0060066	Rating Area 5	No Preference	26	270.11
23489PA0060066	Rating Area 5	No Preference	27	276.44
23489PA0060066	Rating Area 5	No Preference	28	286.73
23489PA0060066	Rating Area 5	No Preference	29	295.17
23489PA0060066	Rating Area 5	No Preference	30	299.39
23489PA0060066	Rating Area 5	No Preference	31	305.72
23489PA0060066	Rating Area 5	No Preference	32	312.05
23489PA0060066	Rating Area 5	No Preference	33	316.01
23489PA0060066	Rating Area 5	No Preference	34	320.23
23489PA0060066	Rating Area 5	No Preference	35	322.34
23489PA0060066	Rating Area 5	No Preference	36	324.45
23489PA0060066	Rating Area 5	No Preference	37	326.56
23489PA0060066	Rating Area 5	No Preference	38	328.67
23489PA0060066	Rating Area 5	No Preference	39	332.89
23489PA0060066	Rating Area 5	No Preference	40	337.11
23489PA0060066	Rating Area 5	No Preference	41	343.44
23489PA0060066	Rating Area 5	No Preference	42	349.51
23489PA0060066	Rating Area 5	No Preference	43	357.95
23489PA0060066	Rating Area 5	No Preference	44	368.50
23489PA0060066	Rating Area 5	No Preference	45	380.90
23489PA0060066	Rating Area 5	No Preference	46	395.67
23489PA0060066	Rating Area 5	No Preference	47	412.29
23489PA0060066	Rating Area 5	No Preference	48	431.28
23489PA0060066	Rating Area 5	No Preference	49	450.01
23489PA0060066	Rating Area 5	No Preference	50	471.11
23489PA0060066	Rating Area 5	No Preference	51	491.95
23489PA0060066	Rating Area 5	No Preference	52	514.90
23489PA0060066	Rating Area 5	No Preference	53	538.11
23489PA0060066	Rating Area 5	No Preference	54	563.17
23489PA0060066	Rating Area 5	No Preference	55	588.23
23489PA0060066	Rating Area 5	No Preference	56	615.39
23489PA0060066	Rating Area 5	No Preference	57	642.83
23489PA0060066	Rating Area 5	No Preference	58	672.11
23489PA0060066	Rating Area 5	No Preference	59	686.62
23489PA0060066	Rating Area 5	No Preference	60	715.90
23489PA0060066	Rating Area 5	No Preference	61	741.23
23489PA0060066	Rating Area 5	No Preference	62	757.84
23489PA0060066	Rating Area 5	No Preference	63	778.68
23489PA0060066	Rating Area 5	No Preference	64 and over	791.34
23489PA0060066	Rating Area 6	No Preference	0-14	234.40
23489PA0060066	Rating Area 6	No Preference	15	255.23
23489PA0060066	Rating Area 6	No Preference	16	263.19
23489PA0060066	Rating Area 6	No Preference	17	271.17
23489PA0060066	Rating Area 6	No Preference	18	279.74
23489PA0060066	Rating Area 6	No Preference	19	288.32
23489PA0060066	Rating Area 6	No Preference	20	297.21
23489PA0060066	Rating Area 6	No Preference	21	306.40
23489PA0060066	Rating Area 6	No Preference	22	306.40
23489PA0060066	Rating Area 6	No Preference	23	306.40
23489PA0060066	Rating Area 6	No Preference	24	306.40
23489PA0060066	Rating Area 6	No Preference	25	307.63
23489PA0060066	Rating Area 6	No Preference	26	313.76

23489PA0060066	Rating Area 6	No Preference	27	321.10
23489PA0060066	Rating Area 6	No Preference	28	333.06
23489PA0060066	Rating Area 6	No Preference	29	342.86
23489PA0060066	Rating Area 6	No Preference	30	347.76
23489PA0060066	Rating Area 6	No Preference	31	355.12
23489PA0060066	Rating Area 6	No Preference	32	362.47
23489PA0060066	Rating Area 6	No Preference	33	367.06
23489PA0060066	Rating Area 6	No Preference	34	371.97
23489PA0060066	Rating Area 6	No Preference	35	374.42
23489PA0060066	Rating Area 6	No Preference	36	376.87
23489PA0060066	Rating Area 6	No Preference	37	379.32
23489PA0060066	Rating Area 6	No Preference	38	381.78
23489PA0060066	Rating Area 6	No Preference	39	386.68
23489PA0060066	Rating Area 6	No Preference	40	391.57
23489PA0060066	Rating Area 6	No Preference	41	398.93
23489PA0060066	Rating Area 6	No Preference	42	405.98
23489PA0060066	Rating Area 6	No Preference	43	415.78
23489PA0060066	Rating Area 6	No Preference	44	428.04
23489PA0060066	Rating Area 6	No Preference	45	442.44
23489PA0060066	Rating Area 6	No Preference	46	459.61
23489PA0060066	Rating Area 6	No Preference	47	478.91
23489PA0060066	Rating Area 6	No Preference	48	500.97
23489PA0060066	Rating Area 6	No Preference	49	522.72
23489PA0060066	Rating Area 6	No Preference	50	547.23
23489PA0060066	Rating Area 6	No Preference	51	571.44
23489PA0060066	Rating Area 6	No Preference	52	598.10
23489PA0060066	Rating Area 6	No Preference	53	625.06
23489PA0060066	Rating Area 6	No Preference	54	654.16
23489PA0060066	Rating Area 6	No Preference	55	683.27
23489PA0060066	Rating Area 6	No Preference	56	714.84
23489PA0060066	Rating Area 6	No Preference	57	746.69
23489PA0060066	Rating Area 6	No Preference	58	780.71
23489PA0060066	Rating Area 6	No Preference	59	797.56
23489PA0060066	Rating Area 6	No Preference	60	831.57
23489PA0060066	Rating Area 6	No Preference	61	860.99
23489PA0060066	Rating Area 6	No Preference	62	880.29
23489PA0060066	Rating Area 6	No Preference	63	904.50
23489PA0060066	Rating Area 6	No Preference	64 and over	919.20
23489PA0060066	Rating Area 7	No Preference	0-14	240.08
23489PA0060066	Rating Area 7	No Preference	15	261.42
23489PA0060066	Rating Area 7	No Preference	16	269.58
23489PA0060066	Rating Area 7	No Preference	17	277.74
23489PA0060066	Rating Area 7	No Preference	18	286.53
23489PA0060066	Rating Area 7	No Preference	19	295.32
23489PA0060066	Rating Area 7	No Preference	20	304.41
23489PA0060066	Rating Area 7	No Preference	21	313.83
23489PA0060066	Rating Area 7	No Preference	22	313.83
23489PA0060066	Rating Area 7	No Preference	23	313.83
23489PA0060066	Rating Area 7	No Preference	24	313.83
23489PA0060066	Rating Area 7	No Preference	25	315.08
23489PA0060066	Rating Area 7	No Preference	26	321.36
23489PA0060066	Rating Area 7	No Preference	27	328.90
23489PA0060066	Rating Area 7	No Preference	28	341.13
23489PA0060066	Rating Area 7	No Preference	29	351.17
23489PA0060066	Rating Area 7	No Preference	30	356.20
23489PA0060066	Rating Area 7	No Preference	31	363.73
23489PA0060066	Rating Area 7	No Preference	32	371.26
23489PA0060066	Rating Area 7	No Preference	33	375.96
23489PA0060066	Rating Area 7	No Preference	34	380.99
23489PA0060066	Rating Area 7	No Preference	35	383.50
23489PA0060066	Rating Area 7	No Preference	36	386.01
23489PA0060066	Rating Area 7	No Preference	37	388.53
23489PA0060066	Rating Area 7	No Preference	38	391.03
23489PA0060066	Rating Area 7	No Preference	39	396.05
23489PA0060066	Rating Area 7	No Preference	40	401.08
23489PA0060066	Rating Area 7	No Preference	41	408.61
23489PA0060066	Rating Area 7	No Preference	42	415.83
23489PA0060066	Rating Area 7	No Preference	43	425.87
23489PA0060066	Rating Area 7	No Preference	44	438.42
23489PA0060066	Rating Area 7	No Preference	45	453.17
23489PA0060066	Rating Area 7	No Preference	46	470.75
23489PA0060066	Rating Area 7	No Preference	47	490.52
23489PA0060066	Rating Area 7	No Preference	48	513.11
23489PA0060066	Rating Area 7	No Preference	49	535.40
23489PA0060066	Rating Area 7	No Preference	50	560.50
23489PA0060066	Rating Area 7	No Preference	51	585.29
23489PA0060066	Rating Area 7	No Preference	52	612.59
23489PA0060066	Rating Area 7	No Preference	53	640.21
23489PA0060066	Rating Area 7	No Preference	54	670.03
23489PA0060066	Rating Area 7	No Preference	55	699.84
23489PA0060066	Rating Area 7	No Preference	56	732.16
23489PA0060066	Rating Area 7	No Preference	57	764.80
23489PA0060066	Rating Area 7	No Preference	58	799.64
23489PA0060066	Rating Area 7	No Preference	59	816.90
23489PA0060066	Rating Area 7	No Preference	60	851.74
23489PA0060066	Rating Area 7	No Preference	61	881.86
23489PA0060066	Rating Area 7	No Preference	62	901.63
23489PA0060066	Rating Area 7	No Preference	63	926.42
23489PA0060066	Rating Area 7	No Preference	64 and over	941.49
23489PA0060066	Rating Area 8	No Preference	0-14	228.88
23489PA0060066	Rating Area 8	No Preference	15	249.21
23489PA0060066	Rating Area 8	No Preference	16	256.99
23489PA0060066	Rating Area 8	No Preference	17	264.77
23489PA0060066	Rating Area 8	No Preference	18	273.15
23489PA0060066	Rating Area 8	No Preference	19	281.53
23489PA0060066	Rating Area 8	No Preference	20	290.21
23489PA0060066	Rating Area 8	No Preference	21	299.18
23489PA0060066	Rating Area 8	No Preference	22	299.18
23489PA0060066	Rating Area 8	No Preference	23	299.18
23489PA0060066	Rating Area 8	No Preference	24	299.18
23489PA0060066	Rating Area 8	No Preference	25	300.38
23489PA0060066	Rating Area 8	No Preference	26	306.36
23489PA0060066	Rating Area 8	No Preference	27	313.54
23489PA0060066	Rating Area 8	No Preference	28	325.21
23489PA0060066	Rating Area 8	No Preference	29	334.79
23489PA0060066	Rating Area 8	No Preference	30	339.57
23489PA0060066	Rating Area 8	No Preference	31	346.75
23489PA0060066	Rating Area 8	No Preference	32	353.93
23489PA0060066	Rating Area 8	No Preference	33	358.42
23489PA0060066	Rating Area 8	No Preference	34	363.21
23489PA0060066	Rating Area 8	No Preference	35	365.60
23489PA0060066	Rating Area 8	No Preference	36	367.99

23489PA0060066	Rating Area 8	No Preference	37	370.38
23489PA0060066	Rating Area 8	No Preference	38	372.77
23489PA0060066	Rating Area 8	No Preference	39	377.57
23489PA0060066	Rating Area 8	No Preference	40	382.35
23489PA0060066	Rating Area 8	No Preference	41	389.53
23489PA0060066	Rating Area 8	No Preference	42	396.41
23489PA0060066	Rating Area 8	No Preference	43	405.99
23489PA0060066	Rating Area 8	No Preference	44	417.96
23489PA0060066	Rating Area 8	No Preference	45	432.02
23489PA0060066	Rating Area 8	No Preference	46	448.77
23489PA0060066	Rating Area 8	No Preference	47	467.62
23489PA0060066	Rating Area 8	No Preference	48	489.16
23489PA0060066	Rating Area 8	No Preference	49	510.40
23489PA0060066	Rating Area 8	No Preference	50	534.33
23489PA0060066	Rating Area 8	No Preference	51	557.97
23489PA0060066	Rating Area 8	No Preference	52	584.00
23489PA0060066	Rating Area 8	No Preference	53	610.33
23489PA0060066	Rating Area 8	No Preference	54	638.75
23489PA0060066	Rating Area 8	No Preference	55	667.17
23489PA0060066	Rating Area 8	No Preference	56	697.98
23489PA0060066	Rating Area 8	No Preference	57	729.10
23489PA0060066	Rating Area 8	No Preference	58	762.31
23489PA0060066	Rating Area 8	No Preference	59	778.76
23489PA0060066	Rating Area 8	No Preference	60	811.98
23489PA0060066	Rating Area 8	No Preference	61	840.70
23489PA0060066	Rating Area 8	No Preference	62	859.54
23489PA0060066	Rating Area 8	No Preference	63	883.18
23489PA0060066	Rating Area 8	No Preference	64 and over	897.54
23489PA0060066	Rating Area 9	No Preference	0-14	226.91
23489PA0060066	Rating Area 9	No Preference	15	247.09
23489PA0060066	Rating Area 9	No Preference	16	254.80
23489PA0060066	Rating Area 9	No Preference	17	262.51
23489PA0060066	Rating Area 9	No Preference	18	270.81
23489PA0060066	Rating Area 9	No Preference	19	279.11
23489PA0060066	Rating Area 9	No Preference	20	287.72
23489PA0060066	Rating Area 9	No Preference	21	296.62
23489PA0060066	Rating Area 9	No Preference	22	296.62
23489PA0060066	Rating Area 9	No Preference	23	296.62
23489PA0060066	Rating Area 9	No Preference	24	296.62
23489PA0060066	Rating Area 9	No Preference	25	297.81
23489PA0060066	Rating Area 9	No Preference	26	303.73
23489PA0060066	Rating Area 9	No Preference	27	310.86
23489PA0060066	Rating Area 9	No Preference	28	322.43
23489PA0060066	Rating Area 9	No Preference	29	331.92
23489PA0060066	Rating Area 9	No Preference	30	336.66
23489PA0060066	Rating Area 9	No Preference	31	343.78
23489PA0060066	Rating Area 9	No Preference	32	350.90
23489PA0060066	Rating Area 9	No Preference	33	355.35
23489PA0060066	Rating Area 9	No Preference	34	360.10
23489PA0060066	Rating Area 9	No Preference	35	362.47
23489PA0060066	Rating Area 9	No Preference	36	364.85
23489PA0060066	Rating Area 9	No Preference	37	367.22
23489PA0060066	Rating Area 9	No Preference	38	369.59
23489PA0060066	Rating Area 9	No Preference	39	374.33
23489PA0060066	Rating Area 9	No Preference	40	379.08
23489PA0060066	Rating Area 9	No Preference	41	386.20
23489PA0060066	Rating Area 9	No Preference	42	393.02
23489PA0060066	Rating Area 9	No Preference	43	402.52
23489PA0060066	Rating Area 9	No Preference	44	414.38
23489PA0060066	Rating Area 9	No Preference	45	428.32
23489PA0060066	Rating Area 9	No Preference	46	444.94
23489PA0060066	Rating Area 9	No Preference	47	463.62
23489PA0060066	Rating Area 9	No Preference	48	484.97
23489PA0060066	Rating Area 9	No Preference	49	506.04
23489PA0060066	Rating Area 9	No Preference	50	529.76
23489PA0060066	Rating Area 9	No Preference	51	553.20
23489PA0060066	Rating Area 9	No Preference	52	579.00
23489PA0060066	Rating Area 9	No Preference	53	605.10
23489PA0060066	Rating Area 9	No Preference	54	633.28
23489PA0060066	Rating Area 9	No Preference	55	661.47
23489PA0060066	Rating Area 9	No Preference	56	692.01
23489PA0060066	Rating Area 9	No Preference	57	722.86
23489PA0060066	Rating Area 9	No Preference	58	755.78
23489PA0060066	Rating Area 9	No Preference	59	772.10
23489PA0060066	Rating Area 9	No Preference	60	805.03
23489PA0060066	Rating Area 9	No Preference	61	833.50
23489PA0060066	Rating Area 9	No Preference	62	852.19
23489PA0060066	Rating Area 9	No Preference	63	875.62
23489PA0060066	Rating Area 9	No Preference	64 and over	889.86

2019 Rates Table Template v8.1		All fields with an asterisk (*) are required. To validate press Validate button or Ctrl + Shift + I. To finalize, press Finalize button or Ctrl + Shift + F.		
		If you are in a community rating state, select Family-Tier Rates under Rating Method and fill in all columns.		
		If you are not in a community rating state, select Age-Based Rates under Rating Method and provide an Individual Rate for every age band.		
		If Tobacco is Tobacco User/Non-Tobacco User, you must give a rate for Tobacco Use and Non-Tobacco Use.		
		To add a new sheet, press the Add Sheet button, or Ctrl + Shift + H. All plans must have the same dates on a sheet.		
HIOS Issuer ID*	23489			
Federal TIN*	36-2739571			
Rate Effective Date*	10/1/2019			
Rate Expiration Date*	12/31/2019			
Rating Method*	Age-Based Rates			
Plan ID*	Rating Area ID*	Tobacco*	Age*	Individual Rate*
Required: Enter the 14-character Plan ID	Required: Select the Rating Area ID	Required: Select if Tobacco use of subscriber is used to determine if a person is eligible for a rate from a plan	Required: Select the age of a subscriber eligible for the rate	Required: Enter the rate of an Individual Non-Tobacco or No Preference enrollee on a plan
23489PA0010001	Rating Area 1	No Preference	0-14	269.14
23489PA0010001	Rating Area 1	No Preference	15	293.07
23489PA0010001	Rating Area 1	No Preference	16	302.21
23489PA0010001	Rating Area 1	No Preference	17	311.36
23489PA0010001	Rating Area 1	No Preference	18	321.21
23489PA0010001	Rating Area 1	No Preference	19	331.06
23489PA0010001	Rating Area 1	No Preference	20	341.27
23489PA0010001	Rating Area 1	No Preference	21	351.82
23489PA0010001	Rating Area 1	No Preference	22	351.82
23489PA0010001	Rating Area 1	No Preference	23	351.82
23489PA0010001	Rating Area 1	No Preference	24	351.82
23489PA0010001	Rating Area 1	No Preference	25	353.23
23489PA0010001	Rating Area 1	No Preference	26	360.26
23489PA0010001	Rating Area 1	No Preference	27	368.71
23489PA0010001	Rating Area 1	No Preference	28	382.43
23489PA0010001	Rating Area 1	No Preference	29	393.69
23489PA0010001	Rating Area 1	No Preference	30	399.32
23489PA0010001	Rating Area 1	No Preference	31	407.76
23489PA0010001	Rating Area 1	No Preference	32	416.20
23489PA0010001	Rating Area 1	No Preference	33	421.48
23489PA0010001	Rating Area 1	No Preference	34	427.11
23489PA0010001	Rating Area 1	No Preference	35	429.92
23489PA0010001	Rating Area 1	No Preference	36	432.74
23489PA0010001	Rating Area 1	No Preference	37	435.55
23489PA0010001	Rating Area 1	No Preference	38	438.37
23489PA0010001	Rating Area 1	No Preference	39	444.00
23489PA0010001	Rating Area 1	No Preference	40	449.63
23489PA0010001	Rating Area 1	No Preference	41	458.07
23489PA0010001	Rating Area 1	No Preference	42	466.16
23489PA0010001	Rating Area 1	No Preference	43	477.42
23489PA0010001	Rating Area 1	No Preference	44	491.49
23489PA0010001	Rating Area 1	No Preference	45	508.03
23489PA0010001	Rating Area 1	No Preference	46	527.73
23489PA0010001	Rating Area 1	No Preference	47	549.89
23489PA0010001	Rating Area 1	No Preference	48	575.23
23489PA0010001	Rating Area 1	No Preference	49	600.20
23489PA0010001	Rating Area 1	No Preference	50	628.35
23489PA0010001	Rating Area 1	No Preference	51	656.14
23489PA0010001	Rating Area 1	No Preference	52	686.75
23489PA0010001	Rating Area 1	No Preference	53	717.71
23489PA0010001	Rating Area 1	No Preference	54	751.14
23489PA0010001	Rating Area 1	No Preference	55	784.56
23489PA0010001	Rating Area 1	No Preference	56	820.80
23489PA0010001	Rating Area 1	No Preference	57	857.39
23489PA0010001	Rating Area 1	No Preference	58	896.44
23489PA0010001	Rating Area 1	No Preference	59	915.79
23489PA0010001	Rating Area 1	No Preference	60	954.84
23489PA0010001	Rating Area 1	No Preference	61	988.61
23489PA0010001	Rating Area 1	No Preference	62	1010.78
23489PA0010001	Rating Area 1	No Preference	63	1038.57
23489PA0010001	Rating Area 1	No Preference	64 and over	1055.46
23489PA0010001	Rating Area 2	No Preference	0-14	271.87
23489PA0010001	Rating Area 2	No Preference	15	296.03
23489PA0010001	Rating Area 2	No Preference	16	305.27
23489PA0010001	Rating Area 2	No Preference	17	314.51
23489PA0010001	Rating Area 2	No Preference	18	324.46
23489PA0010001	Rating Area 2	No Preference	19	334.41
23489PA0010001	Rating Area 2	No Preference	20	344.72
23489PA0010001	Rating Area 2	No Preference	21	355.38
23489PA0010001	Rating Area 2	No Preference	22	355.38
23489PA0010001	Rating Area 2	No Preference	23	355.38
23489PA0010001	Rating Area 2	No Preference	24	355.38
23489PA0010001	Rating Area 2	No Preference	25	356.80
23489PA0010001	Rating Area 2	No Preference	26	363.91
23489PA0010001	Rating Area 2	No Preference	27	372.44
23489PA0010001	Rating Area 2	No Preference	28	386.30
23489PA0010001	Rating Area 2	No Preference	29	397.67
23489PA0010001	Rating Area 2	No Preference	30	403.36
23489PA0010001	Rating Area 2	No Preference	31	411.89
23489PA0010001	Rating Area 2	No Preference	32	420.41
23489PA0010001	Rating Area 2	No Preference	33	425.75
23489PA0010001	Rating Area 2	No Preference	34	431.43
23489PA0010001	Rating Area 2	No Preference	35	434.27
23489PA0010001	Rating Area 2	No Preference	36	437.12
23489PA0010001	Rating Area 2	No Preference	37	439.96
23489PA0010001	Rating Area 2	No Preference	38	442.80
23489PA0010001	Rating Area 2	No Preference	39	448.49
23489PA0010001	Rating Area 2	No Preference	40	454.18
23489PA0010001	Rating Area 2	No Preference	41	462.70
23489PA0010001	Rating Area 2	No Preference	42	470.88
23489PA0010001	Rating Area 2	No Preference	43	482.25
23489PA0010001	Rating Area 2	No Preference	44	496.47
23489PA0010001	Rating Area 2	No Preference	45	513.17
23489PA0010001	Rating Area 2	No Preference	46	533.07
23489PA0010001	Rating Area 2	No Preference	47	555.46
23489PA0010001	Rating Area 2	No Preference	48	581.05
23489PA0010001	Rating Area 2	No Preference	49	606.28
23489PA0010001	Rating Area 2	No Preference	50	634.71
23489PA0010001	Rating Area 2	No Preference	51	662.78
23489PA0010001	Rating Area 2	No Preference	52	693.70
23489PA0010001	Rating Area 2	No Preference	53	724.98

23489PA0010001	Rating Area 2	No Preference	54	758.74
23489PA0010001	Rating Area 2	No Preference	55	792.50
23489PA0010001	Rating Area 2	No Preference	56	829.10
23489PA0010001	Rating Area 2	No Preference	57	866.06
23489PA0010001	Rating Area 2	No Preference	58	905.51
23489PA0010001	Rating Area 2	No Preference	59	925.05
23489PA0010001	Rating Area 2	No Preference	60	964.50
23489PA0010001	Rating Area 2	No Preference	61	998.62
23489PA0010001	Rating Area 2	No Preference	62	1021.01
23489PA0010001	Rating Area 2	No Preference	63	1049.08
23489PA0010001	Rating Area 2	No Preference	64 and over	1066.14
23489PA0010001	Rating Area 3	No Preference	0-14	320.25
23489PA0010001	Rating Area 3	No Preference	15	348.72
23489PA0010001	Rating Area 3	No Preference	16	359.60
23489PA0010001	Rating Area 3	No Preference	17	370.49
23489PA0010001	Rating Area 3	No Preference	18	382.21
23489PA0010001	Rating Area 3	No Preference	19	393.93
23489PA0010001	Rating Area 3	No Preference	20	406.07
23489PA0010001	Rating Area 3	No Preference	21	418.63
23489PA0010001	Rating Area 3	No Preference	22	418.63
23489PA0010001	Rating Area 3	No Preference	23	418.63
23489PA0010001	Rating Area 3	No Preference	24	418.63
23489PA0010001	Rating Area 3	No Preference	25	420.30
23489PA0010001	Rating Area 3	No Preference	26	428.68
23489PA0010001	Rating Area 3	No Preference	27	438.72
23489PA0010001	Rating Area 3	No Preference	28	455.05
23489PA0010001	Rating Area 3	No Preference	29	468.45
23489PA0010001	Rating Area 3	No Preference	30	475.15
23489PA0010001	Rating Area 3	No Preference	31	485.19
23489PA0010001	Rating Area 3	No Preference	32	495.24
23489PA0010001	Rating Area 3	No Preference	33	501.52
23489PA0010001	Rating Area 3	No Preference	34	508.22
23489PA0010001	Rating Area 3	No Preference	35	511.57
23489PA0010001	Rating Area 3	No Preference	36	514.91
23489PA0010001	Rating Area 3	No Preference	37	518.26
23489PA0010001	Rating Area 3	No Preference	38	521.61
23489PA0010001	Rating Area 3	No Preference	39	528.31
23489PA0010001	Rating Area 3	No Preference	40	535.01
23489PA0010001	Rating Area 3	No Preference	41	545.06
23489PA0010001	Rating Area 3	No Preference	42	554.68
23489PA0010001	Rating Area 3	No Preference	43	568.08
23489PA0010001	Rating Area 3	No Preference	44	584.83
23489PA0010001	Rating Area 3	No Preference	45	604.50
23489PA0010001	Rating Area 3	No Preference	46	627.95
23489PA0010001	Rating Area 3	No Preference	47	654.32
23489PA0010001	Rating Area 3	No Preference	48	684.46
23489PA0010001	Rating Area 3	No Preference	49	714.18
23489PA0010001	Rating Area 3	No Preference	50	747.67
23489PA0010001	Rating Area 3	No Preference	51	780.74
23489PA0010001	Rating Area 3	No Preference	52	817.17
23489PA0010001	Rating Area 3	No Preference	53	854.01
23489PA0010001	Rating Area 3	No Preference	54	893.78
23489PA0010001	Rating Area 3	No Preference	55	933.54
23489PA0010001	Rating Area 3	No Preference	56	976.66
23489PA0010001	Rating Area 3	No Preference	57	1020.20
23489PA0010001	Rating Area 3	No Preference	58	1066.67
23489PA0010001	Rating Area 3	No Preference	59	1089.69
23489PA0010001	Rating Area 3	No Preference	60	1136.16
23489PA0010001	Rating Area 3	No Preference	61	1176.35
23489PA0010001	Rating Area 3	No Preference	62	1202.72
23489PA0010001	Rating Area 3	No Preference	63	1235.80
23489PA0010001	Rating Area 3	No Preference	64 and over	1255.89
23489PA0010001	Rating Area 4	No Preference	0-14	281.93
23489PA0010001	Rating Area 4	No Preference	15	306.99
23489PA0010001	Rating Area 4	No Preference	16	316.58
23489PA0010001	Rating Area 4	No Preference	17	326.16
23489PA0010001	Rating Area 4	No Preference	18	336.48
23489PA0010001	Rating Area 4	No Preference	19	346.80
23489PA0010001	Rating Area 4	No Preference	20	357.48
23489PA0010001	Rating Area 4	No Preference	21	368.54
23489PA0010001	Rating Area 4	No Preference	22	368.54
23489PA0010001	Rating Area 4	No Preference	23	368.54
23489PA0010001	Rating Area 4	No Preference	24	368.54
23489PA0010001	Rating Area 4	No Preference	25	370.01
23489PA0010001	Rating Area 4	No Preference	26	377.38
23489PA0010001	Rating Area 4	No Preference	27	386.23
23489PA0010001	Rating Area 4	No Preference	28	400.60
23489PA0010001	Rating Area 4	No Preference	29	412.40
23489PA0010001	Rating Area 4	No Preference	30	418.29
23489PA0010001	Rating Area 4	No Preference	31	427.14
23489PA0010001	Rating Area 4	No Preference	32	435.98
23489PA0010001	Rating Area 4	No Preference	33	441.51
23489PA0010001	Rating Area 4	No Preference	34	447.41
23489PA0010001	Rating Area 4	No Preference	35	450.36
23489PA0010001	Rating Area 4	No Preference	36	453.30
23489PA0010001	Rating Area 4	No Preference	37	456.25
23489PA0010001	Rating Area 4	No Preference	38	459.20
23489PA0010001	Rating Area 4	No Preference	39	465.10
23489PA0010001	Rating Area 4	No Preference	40	470.99
23489PA0010001	Rating Area 4	No Preference	41	479.84
23489PA0010001	Rating Area 4	No Preference	42	488.32
23489PA0010001	Rating Area 4	No Preference	43	500.11
23489PA0010001	Rating Area 4	No Preference	44	514.85
23489PA0010001	Rating Area 4	No Preference	45	532.17
23489PA0010001	Rating Area 4	No Preference	46	552.81
23489PA0010001	Rating Area 4	No Preference	47	576.03
23489PA0010001	Rating Area 4	No Preference	48	602.56
23489PA0010001	Rating Area 4	No Preference	49	628.73
23489PA0010001	Rating Area 4	No Preference	50	658.21
23489PA0010001	Rating Area 4	No Preference	51	687.33
23489PA0010001	Rating Area 4	No Preference	52	719.39
23489PA0010001	Rating Area 4	No Preference	53	751.82
23489PA0010001	Rating Area 4	No Preference	54	786.83
23489PA0010001	Rating Area 4	No Preference	55	821.84
23489PA0010001	Rating Area 4	No Preference	56	859.80
23489PA0010001	Rating Area 4	No Preference	57	898.13
23489PA0010001	Rating Area 4	No Preference	58	939.04
23489PA0010001	Rating Area 4	No Preference	59	959.31
23489PA0010001	Rating Area 4	No Preference	60	1000.22
23489PA0010001	Rating Area 4	No Preference	61	1035.60
23489PA0010001	Rating Area 4	No Preference	62	1058.82
23489PA0010001	Rating Area 4	No Preference	63	1087.93

23489PA0010001	Rating Area 4	No Preference	64 and over	1105.62
23489PA0010001	Rating Area 5	No Preference	0-14	277.27
23489PA0010001	Rating Area 5	No Preference	15	301.91
23489PA0010001	Rating Area 5	No Preference	16	311.34
23489PA0010001	Rating Area 5	No Preference	17	320.76
23489PA0010001	Rating Area 5	No Preference	18	330.91
23489PA0010001	Rating Area 5	No Preference	19	341.06
23489PA0010001	Rating Area 5	No Preference	20	351.57
23489PA0010001	Rating Area 5	No Preference	21	362.44
23489PA0010001	Rating Area 5	No Preference	22	362.44
23489PA0010001	Rating Area 5	No Preference	23	362.44
23489PA0010001	Rating Area 5	No Preference	24	362.44
23489PA0010001	Rating Area 5	No Preference	25	363.89
23489PA0010001	Rating Area 5	No Preference	26	371.14
23489PA0010001	Rating Area 5	No Preference	27	379.84
23489PA0010001	Rating Area 5	No Preference	28	393.97
23489PA0010001	Rating Area 5	No Preference	29	405.57
23489PA0010001	Rating Area 5	No Preference	30	411.37
23489PA0010001	Rating Area 5	No Preference	31	420.07
23489PA0010001	Rating Area 5	No Preference	32	428.77
23489PA0010001	Rating Area 5	No Preference	33	434.20
23489PA0010001	Rating Area 5	No Preference	34	440.00
23489PA0010001	Rating Area 5	No Preference	35	442.90
23489PA0010001	Rating Area 5	No Preference	36	445.80
23489PA0010001	Rating Area 5	No Preference	37	448.70
23489PA0010001	Rating Area 5	No Preference	38	451.60
23489PA0010001	Rating Area 5	No Preference	39	457.40
23489PA0010001	Rating Area 5	No Preference	40	463.20
23489PA0010001	Rating Area 5	No Preference	41	471.90
23489PA0010001	Rating Area 5	No Preference	42	480.23
23489PA0010001	Rating Area 5	No Preference	43	491.83
23489PA0010001	Rating Area 5	No Preference	44	506.33
23489PA0010001	Rating Area 5	No Preference	45	523.36
23489PA0010001	Rating Area 5	No Preference	46	543.66
23489PA0010001	Rating Area 5	No Preference	47	566.49
23489PA0010001	Rating Area 5	No Preference	48	592.59
23489PA0010001	Rating Area 5	No Preference	49	618.32
23489PA0010001	Rating Area 5	No Preference	50	647.32
23489PA0010001	Rating Area 5	No Preference	51	675.95
23489PA0010001	Rating Area 5	No Preference	52	707.48
23489PA0010001	Rating Area 5	No Preference	53	739.38
23489PA0010001	Rating Area 5	No Preference	54	773.81
23489PA0010001	Rating Area 5	No Preference	55	808.24
23489PA0010001	Rating Area 5	No Preference	56	845.57
23489PA0010001	Rating Area 5	No Preference	57	883.27
23489PA0010001	Rating Area 5	No Preference	58	923.50
23489PA0010001	Rating Area 5	No Preference	59	943.43
23489PA0010001	Rating Area 5	No Preference	60	983.66
23489PA0010001	Rating Area 5	No Preference	61	1018.46
23489PA0010001	Rating Area 5	No Preference	62	1041.29
23489PA0010001	Rating Area 5	No Preference	63	1069.92
23489PA0010001	Rating Area 5	No Preference	64 and over	1087.32
23489PA0010001	Rating Area 6	No Preference	0-14	322.07
23489PA0010001	Rating Area 6	No Preference	15	350.69
23489PA0010001	Rating Area 6	No Preference	16	361.64
23489PA0010001	Rating Area 6	No Preference	17	372.59
23489PA0010001	Rating Area 6	No Preference	18	384.37
23489PA0010001	Rating Area 6	No Preference	19	396.16
23489PA0010001	Rating Area 6	No Preference	20	408.37
23489PA0010001	Rating Area 6	No Preference	21	421.00
23489PA0010001	Rating Area 6	No Preference	22	421.00
23489PA0010001	Rating Area 6	No Preference	23	421.00
23489PA0010001	Rating Area 6	No Preference	24	421.00
23489PA0010001	Rating Area 6	No Preference	25	422.68
23489PA0010001	Rating Area 6	No Preference	26	431.10
23489PA0010001	Rating Area 6	No Preference	27	441.21
23489PA0010001	Rating Area 6	No Preference	28	457.63
23489PA0010001	Rating Area 6	No Preference	29	471.10
23489PA0010001	Rating Area 6	No Preference	30	477.84
23489PA0010001	Rating Area 6	No Preference	31	487.94
23489PA0010001	Rating Area 6	No Preference	32	498.04
23489PA0010001	Rating Area 6	No Preference	33	504.36
23489PA0010001	Rating Area 6	No Preference	34	511.09
23489PA0010001	Rating Area 6	No Preference	35	514.46
23489PA0010001	Rating Area 6	No Preference	36	517.83
23489PA0010001	Rating Area 6	No Preference	37	521.20
23489PA0010001	Rating Area 6	No Preference	38	524.57
23489PA0010001	Rating Area 6	No Preference	39	531.30
23489PA0010001	Rating Area 6	No Preference	40	538.04
23489PA0010001	Rating Area 6	No Preference	41	548.14
23489PA0010001	Rating Area 6	No Preference	42	557.83
23489PA0010001	Rating Area 6	No Preference	43	571.30
23489PA0010001	Rating Area 6	No Preference	44	588.14
23489PA0010001	Rating Area 6	No Preference	45	607.92
23489PA0010001	Rating Area 6	No Preference	46	631.50
23489PA0010001	Rating Area 6	No Preference	47	658.02
23489PA0010001	Rating Area 6	No Preference	48	688.34
23489PA0010001	Rating Area 6	No Preference	49	718.23
23489PA0010001	Rating Area 6	No Preference	50	751.91
23489PA0010001	Rating Area 6	No Preference	51	785.17
23489PA0010001	Rating Area 6	No Preference	52	821.79
23489PA0010001	Rating Area 6	No Preference	53	858.84
23489PA0010001	Rating Area 6	No Preference	54	898.84
23489PA0010001	Rating Area 6	No Preference	55	938.83
23489PA0010001	Rating Area 6	No Preference	56	982.19
23489PA0010001	Rating Area 6	No Preference	57	1025.98
23489PA0010001	Rating Area 6	No Preference	58	1072.71
23489PA0010001	Rating Area 6	No Preference	59	1095.86
23489PA0010001	Rating Area 6	No Preference	60	1142.59
23489PA0010001	Rating Area 6	No Preference	61	1183.01
23489PA0010001	Rating Area 6	No Preference	62	1209.53
23489PA0010001	Rating Area 6	No Preference	63	1242.79
23489PA0010001	Rating Area 6	No Preference	64 and over	1263.00
23489PA0010001	Rating Area 7	No Preference	0-14	329.87
23489PA0010001	Rating Area 7	No Preference	15	359.19
23489PA0010001	Rating Area 7	No Preference	16	370.40
23489PA0010001	Rating Area 7	No Preference	17	381.61
23489PA0010001	Rating Area 7	No Preference	18	393.69
23489PA0010001	Rating Area 7	No Preference	19	405.76
23489PA0010001	Rating Area 7	No Preference	20	418.26
23489PA0010001	Rating Area 7	No Preference	21	431.20
23489PA0010001	Rating Area 7	No Preference	22	431.20

23489PA0010001	Rating Area 7	No Preference	23	431.20
23489PA0010001	Rating Area 7	No Preference	24	431.20
23489PA0010001	Rating Area 7	No Preference	25	432.92
23489PA0010001	Rating Area 7	No Preference	26	441.55
23489PA0010001	Rating Area 7	No Preference	27	451.90
23489PA0010001	Rating Area 7	No Preference	28	468.71
23489PA0010001	Rating Area 7	No Preference	29	482.51
23489PA0010001	Rating Area 7	No Preference	30	489.41
23489PA0010001	Rating Area 7	No Preference	31	499.76
23489PA0010001	Rating Area 7	No Preference	32	510.11
23489PA0010001	Rating Area 7	No Preference	33	516.58
23489PA0010001	Rating Area 7	No Preference	34	523.48
23489PA0010001	Rating Area 7	No Preference	35	526.93
23489PA0010001	Rating Area 7	No Preference	36	530.38
23489PA0010001	Rating Area 7	No Preference	37	533.83
23489PA0010001	Rating Area 7	No Preference	38	537.28
23489PA0010001	Rating Area 7	No Preference	39	544.17
23489PA0010001	Rating Area 7	No Preference	40	551.07
23489PA0010001	Rating Area 7	No Preference	41	561.42
23489PA0010001	Rating Area 7	No Preference	42	571.34
23489PA0010001	Rating Area 7	No Preference	43	585.14
23489PA0010001	Rating Area 7	No Preference	44	602.39
23489PA0010001	Rating Area 7	No Preference	45	622.65
23489PA0010001	Rating Area 7	No Preference	46	646.80
23489PA0010001	Rating Area 7	No Preference	47	673.97
23489PA0010001	Rating Area 7	No Preference	48	705.01
23489PA0010001	Rating Area 7	No Preference	49	735.63
23489PA0010001	Rating Area 7	No Preference	50	770.12
23489PA0010001	Rating Area 7	No Preference	51	804.19
23489PA0010001	Rating Area 7	No Preference	52	841.70
23489PA0010001	Rating Area 7	No Preference	53	879.65
23489PA0010001	Rating Area 7	No Preference	54	920.61
23489PA0010001	Rating Area 7	No Preference	55	961.58
23489PA0010001	Rating Area 7	No Preference	56	1005.99
23489PA0010001	Rating Area 7	No Preference	57	1050.83
23489PA0010001	Rating Area 7	No Preference	58	1098.70
23489PA0010001	Rating Area 7	No Preference	59	1122.41
23489PA0010001	Rating Area 7	No Preference	60	1170.28
23489PA0010001	Rating Area 7	No Preference	61	1211.67
23489PA0010001	Rating Area 7	No Preference	62	1238.84
23489PA0010001	Rating Area 7	No Preference	63	1272.90
23489PA0010001	Rating Area 7	No Preference	64 and over	1293.60
23489PA0010001	Rating Area 8	No Preference	0-14	314.46
23489PA0010001	Rating Area 8	No Preference	15	342.41
23489PA0010001	Rating Area 8	No Preference	16	353.10
23489PA0010001	Rating Area 8	No Preference	17	363.79
23489PA0010001	Rating Area 8	No Preference	18	375.30
23489PA0010001	Rating Area 8	No Preference	19	386.81
23489PA0010001	Rating Area 8	No Preference	20	398.73
23489PA0010001	Rating Area 8	No Preference	21	411.06
23489PA0010001	Rating Area 8	No Preference	22	411.06
23489PA0010001	Rating Area 8	No Preference	23	411.06
23489PA0010001	Rating Area 8	No Preference	24	411.06
23489PA0010001	Rating Area 8	No Preference	25	412.70
23489PA0010001	Rating Area 8	No Preference	26	420.93
23489PA0010001	Rating Area 8	No Preference	27	430.79
23489PA0010001	Rating Area 8	No Preference	28	446.82
23489PA0010001	Rating Area 8	No Preference	29	459.98
23489PA0010001	Rating Area 8	No Preference	30	466.55
23489PA0010001	Rating Area 8	No Preference	31	476.42
23489PA0010001	Rating Area 8	No Preference	32	486.28
23489PA0010001	Rating Area 8	No Preference	33	492.45
23489PA0010001	Rating Area 8	No Preference	34	499.03
23489PA0010001	Rating Area 8	No Preference	35	502.32
23489PA0010001	Rating Area 8	No Preference	36	505.60
23489PA0010001	Rating Area 8	No Preference	37	508.89
23489PA0010001	Rating Area 8	No Preference	38	512.18
23489PA0010001	Rating Area 8	No Preference	39	518.76
23489PA0010001	Rating Area 8	No Preference	40	525.33
23489PA0010001	Rating Area 8	No Preference	41	535.20
23489PA0010001	Rating Area 8	No Preference	42	544.65
23489PA0010001	Rating Area 8	No Preference	43	557.81
23489PA0010001	Rating Area 8	No Preference	44	574.25
23489PA0010001	Rating Area 8	No Preference	45	593.57
23489PA0010001	Rating Area 8	No Preference	46	616.59
23489PA0010001	Rating Area 8	No Preference	47	642.49
23489PA0010001	Rating Area 8	No Preference	48	672.08
23489PA0010001	Rating Area 8	No Preference	49	701.27
23489PA0010001	Rating Area 8	No Preference	50	734.15
23489PA0010001	Rating Area 8	No Preference	51	766.63
23489PA0010001	Rating Area 8	No Preference	52	802.39
23489PA0010001	Rating Area 8	No Preference	53	838.56
23489PA0010001	Rating Area 8	No Preference	54	877.61
23489PA0010001	Rating Area 8	No Preference	55	916.66
23489PA0010001	Rating Area 8	No Preference	56	959.00
23489PA0010001	Rating Area 8	No Preference	57	1001.75
23489PA0010001	Rating Area 8	No Preference	58	1047.38
23489PA0010001	Rating Area 8	No Preference	59	1069.99
23489PA0010001	Rating Area 8	No Preference	60	1115.62
23489PA0010001	Rating Area 8	No Preference	61	1155.08
23489PA0010001	Rating Area 8	No Preference	62	1180.98
23489PA0010001	Rating Area 8	No Preference	63	1213.45
23489PA0010001	Rating Area 8	No Preference	64 and over	1233.18
23489PA0010001	Rating Area 9	No Preference	0-14	311.78
23489PA0010001	Rating Area 9	No Preference	15	339.49
23489PA0010001	Rating Area 9	No Preference	16	350.09
23489PA0010001	Rating Area 9	No Preference	17	360.68
23489PA0010001	Rating Area 9	No Preference	18	372.09
23489PA0010001	Rating Area 9	No Preference	19	383.50
23489PA0010001	Rating Area 9	No Preference	20	395.32
23489PA0010001	Rating Area 9	No Preference	21	407.55
23489PA0010001	Rating Area 9	No Preference	22	407.55
23489PA0010001	Rating Area 9	No Preference	23	407.55
23489PA0010001	Rating Area 9	No Preference	24	407.55
23489PA0010001	Rating Area 9	No Preference	25	409.18
23489PA0010001	Rating Area 9	No Preference	26	417.33
23489PA0010001	Rating Area 9	No Preference	27	427.11
23489PA0010001	Rating Area 9	No Preference	28	443.01
23489PA0010001	Rating Area 9	No Preference	29	456.05
23489PA0010001	Rating Area 9	No Preference	30	462.57
23489PA0010001	Rating Area 9	No Preference	31	472.35
23489PA0010001	Rating Area 9	No Preference	32	482.13

23489PA0010001	Rating Area 9	No Preference	33	488.24
23489PA0010001	Rating Area 9	No Preference	34	494.77
23489PA0010001	Rating Area 9	No Preference	35	498.03
23489PA0010001	Rating Area 9	No Preference	36	501.29
23489PA0010001	Rating Area 9	No Preference	37	504.55
23489PA0010001	Rating Area 9	No Preference	38	507.81
23489PA0010001	Rating Area 9	No Preference	39	514.33
23489PA0010001	Rating Area 9	No Preference	40	520.85
23489PA0010001	Rating Area 9	No Preference	41	530.63
23489PA0010001	Rating Area 9	No Preference	42	540.00
23489PA0010001	Rating Area 9	No Preference	43	553.05
23489PA0010001	Rating Area 9	No Preference	44	569.35
23489PA0010001	Rating Area 9	No Preference	45	588.50
23489PA0010001	Rating Area 9	No Preference	46	611.33
23489PA0010001	Rating Area 9	No Preference	47	637.00
23489PA0010001	Rating Area 9	No Preference	48	666.34
23489PA0010001	Rating Area 9	No Preference	49	695.28
23489PA0010001	Rating Area 9	No Preference	50	727.88
23489PA0010001	Rating Area 9	No Preference	51	760.08
23489PA0010001	Rating Area 9	No Preference	52	795.54
23489PA0010001	Rating Area 9	No Preference	53	831.40
23489PA0010001	Rating Area 9	No Preference	54	870.12
23489PA0010001	Rating Area 9	No Preference	55	908.84
23489PA0010001	Rating Area 9	No Preference	56	950.81
23489PA0010001	Rating Area 9	No Preference	57	993.20
23489PA0010001	Rating Area 9	No Preference	58	1038.44
23489PA0010001	Rating Area 9	No Preference	59	1060.85
23489PA0010001	Rating Area 9	No Preference	60	1106.09
23489PA0010001	Rating Area 9	No Preference	61	1145.22
23489PA0010001	Rating Area 9	No Preference	62	1170.89
23489PA0010001	Rating Area 9	No Preference	63	1203.09
23489PA0010001	Rating Area 9	No Preference	64 and over	1222.65
23489PA0010007	Rating Area 1	No Preference	0-14	231.59
23489PA0010007	Rating Area 1	No Preference	15	252.17
23489PA0010007	Rating Area 1	No Preference	16	260.04
23489PA0010007	Rating Area 1	No Preference	17	267.92
23489PA0010007	Rating Area 1	No Preference	18	276.40
23489PA0010007	Rating Area 1	No Preference	19	284.87
23489PA0010007	Rating Area 1	No Preference	20	293.65
23489PA0010007	Rating Area 1	No Preference	21	302.73
23489PA0010007	Rating Area 1	No Preference	22	302.73
23489PA0010007	Rating Area 1	No Preference	23	302.73
23489PA0010007	Rating Area 1	No Preference	24	302.73
23489PA0010007	Rating Area 1	No Preference	25	303.94
23489PA0010007	Rating Area 1	No Preference	26	309.99
23489PA0010007	Rating Area 1	No Preference	27	317.26
23489PA0010007	Rating Area 1	No Preference	28	329.06
23489PA0010007	Rating Area 1	No Preference	29	338.75
23489PA0010007	Rating Area 1	No Preference	30	343.60
23489PA0010007	Rating Area 1	No Preference	31	350.87
23489PA0010007	Rating Area 1	No Preference	32	358.13
23489PA0010007	Rating Area 1	No Preference	33	362.67
23489PA0010007	Rating Area 1	No Preference	34	367.52
23489PA0010007	Rating Area 1	No Preference	35	369.93
23489PA0010007	Rating Area 1	No Preference	36	372.36
23489PA0010007	Rating Area 1	No Preference	37	374.78
23489PA0010007	Rating Area 1	No Preference	38	377.20
23489PA0010007	Rating Area 1	No Preference	39	382.05
23489PA0010007	Rating Area 1	No Preference	40	386.89
23489PA0010007	Rating Area 1	No Preference	41	394.15
23489PA0010007	Rating Area 1	No Preference	42	401.12
23489PA0010007	Rating Area 1	No Preference	43	410.80
23489PA0010007	Rating Area 1	No Preference	44	422.92
23489PA0010007	Rating Area 1	No Preference	45	437.15
23489PA0010007	Rating Area 1	No Preference	46	454.10
23489PA0010007	Rating Area 1	No Preference	47	473.17
23489PA0010007	Rating Area 1	No Preference	48	494.96
23489PA0010007	Rating Area 1	No Preference	49	516.45
23489PA0010007	Rating Area 1	No Preference	50	540.67
23489PA0010007	Rating Area 1	No Preference	51	564.59
23489PA0010007	Rating Area 1	No Preference	52	590.93
23489PA0010007	Rating Area 1	No Preference	53	617.57
23489PA0010007	Rating Area 1	No Preference	54	646.33
23489PA0010007	Rating Area 1	No Preference	55	675.09
23489PA0010007	Rating Area 1	No Preference	56	706.27
23489PA0010007	Rating Area 1	No Preference	57	737.75
23489PA0010007	Rating Area 1	No Preference	58	771.36
23489PA0010007	Rating Area 1	No Preference	59	788.00
23489PA0010007	Rating Area 1	No Preference	60	821.61
23489PA0010007	Rating Area 1	No Preference	61	850.68
23489PA0010007	Rating Area 1	No Preference	62	869.74
23489PA0010007	Rating Area 1	No Preference	63	893.66
23489PA0010007	Rating Area 1	No Preference	64 and over	908.19
23489PA0010007	Rating Area 2	No Preference	0-14	233.93
23489PA0010007	Rating Area 2	No Preference	15	254.72
23489PA0010007	Rating Area 2	No Preference	16	262.67
23489PA0010007	Rating Area 2	No Preference	17	270.62
23489PA0010007	Rating Area 2	No Preference	18	279.19
23489PA0010007	Rating Area 2	No Preference	19	287.74
23489PA0010007	Rating Area 2	No Preference	20	296.62
23489PA0010007	Rating Area 2	No Preference	21	305.79
23489PA0010007	Rating Area 2	No Preference	22	305.79
23489PA0010007	Rating Area 2	No Preference	23	305.79
23489PA0010007	Rating Area 2	No Preference	24	305.79
23489PA0010007	Rating Area 2	No Preference	25	307.02
23489PA0010007	Rating Area 2	No Preference	26	313.13
23489PA0010007	Rating Area 2	No Preference	27	320.46
23489PA0010007	Rating Area 2	No Preference	28	332.39
23489PA0010007	Rating Area 2	No Preference	29	342.18
23489PA0010007	Rating Area 2	No Preference	30	347.07
23489PA0010007	Rating Area 2	No Preference	31	354.41
23489PA0010007	Rating Area 2	No Preference	32	361.75
23489PA0010007	Rating Area 2	No Preference	33	366.34
23489PA0010007	Rating Area 2	No Preference	34	371.23
23489PA0010007	Rating Area 2	No Preference	35	373.68
23489PA0010007	Rating Area 2	No Preference	36	376.12
23489PA0010007	Rating Area 2	No Preference	37	378.57
23489PA0010007	Rating Area 2	No Preference	38	381.01
23489PA0010007	Rating Area 2	No Preference	39	385.90
23489PA0010007	Rating Area 2	No Preference	40	390.79
23489PA0010007	Rating Area 2	No Preference	41	398.14
23489PA0010007	Rating Area 2	No Preference	42	405.17

23489PA0010007	Rating Area 2	No Preference	43	414.96
23489PA0010007	Rating Area 2	No Preference	44	427.19
23489PA0010007	Rating Area 2	No Preference	45	441.56
23489PA0010007	Rating Area 2	No Preference	46	458.69
23489PA0010007	Rating Area 2	No Preference	47	477.95
23489PA0010007	Rating Area 2	No Preference	48	499.96
23489PA0010007	Rating Area 2	No Preference	49	521.67
23489PA0010007	Rating Area 2	No Preference	50	546.14
23489PA0010007	Rating Area 2	No Preference	51	570.30
23489PA0010007	Rating Area 2	No Preference	52	596.91
23489PA0010007	Rating Area 2	No Preference	53	623.81
23489PA0010007	Rating Area 2	No Preference	54	652.86
23489PA0010007	Rating Area 2	No Preference	55	681.91
23489PA0010007	Rating Area 2	No Preference	56	713.41
23489PA0010007	Rating Area 2	No Preference	57	745.21
23489PA0010007	Rating Area 2	No Preference	58	779.15
23489PA0010007	Rating Area 2	No Preference	59	795.97
23489PA0010007	Rating Area 2	No Preference	60	829.91
23489PA0010007	Rating Area 2	No Preference	61	859.27
23489PA0010007	Rating Area 2	No Preference	62	878.53
23489PA0010007	Rating Area 2	No Preference	63	902.70
23489PA0010007	Rating Area 2	No Preference	64 and over	917.37
23489PA0010007	Rating Area 3	No Preference	0-14	275.57
23489PA0010007	Rating Area 3	No Preference	15	300.07
23489PA0010007	Rating Area 3	No Preference	16	309.43
23489PA0010007	Rating Area 3	No Preference	17	318.79
23489PA0010007	Rating Area 3	No Preference	18	328.88
23489PA0010007	Rating Area 3	No Preference	19	338.96
23489PA0010007	Rating Area 3	No Preference	20	349.41
23489PA0010007	Rating Area 3	No Preference	21	360.22
23489PA0010007	Rating Area 3	No Preference	22	360.22
23489PA0010007	Rating Area 3	No Preference	23	360.22
23489PA0010007	Rating Area 3	No Preference	24	360.22
23489PA0010007	Rating Area 3	No Preference	25	361.66
23489PA0010007	Rating Area 3	No Preference	26	368.87
23489PA0010007	Rating Area 3	No Preference	27	377.51
23489PA0010007	Rating Area 3	No Preference	28	391.56
23489PA0010007	Rating Area 3	No Preference	29	403.08
23489PA0010007	Rating Area 3	No Preference	30	408.85
23489PA0010007	Rating Area 3	No Preference	31	417.50
23489PA0010007	Rating Area 3	No Preference	32	426.14
23489PA0010007	Rating Area 3	No Preference	33	431.54
23489PA0010007	Rating Area 3	No Preference	34	437.31
23489PA0010007	Rating Area 3	No Preference	35	440.19
23489PA0010007	Rating Area 3	No Preference	36	443.07
23489PA0010007	Rating Area 3	No Preference	37	445.95
23489PA0010007	Rating Area 3	No Preference	38	448.83
23489PA0010007	Rating Area 3	No Preference	39	454.60
23489PA0010007	Rating Area 3	No Preference	40	460.36
23489PA0010007	Rating Area 3	No Preference	41	469.00
23489PA0010007	Rating Area 3	No Preference	42	477.29
23489PA0010007	Rating Area 3	No Preference	43	488.82
23489PA0010007	Rating Area 3	No Preference	44	503.23
23489PA0010007	Rating Area 3	No Preference	45	520.15
23489PA0010007	Rating Area 3	No Preference	46	540.34
23489PA0010007	Rating Area 3	No Preference	47	563.03
23489PA0010007	Rating Area 3	No Preference	48	588.96
23489PA0010007	Rating Area 3	No Preference	49	614.53
23489PA0010007	Rating Area 3	No Preference	50	643.35
23489PA0010007	Rating Area 3	No Preference	51	671.81
23489PA0010007	Rating Area 3	No Preference	52	703.15
23489PA0010007	Rating Area 3	No Preference	53	734.85
23489PA0010007	Rating Area 3	No Preference	54	769.07
23489PA0010007	Rating Area 3	No Preference	55	803.29
23489PA0010007	Rating Area 3	No Preference	56	840.39
23489PA0010007	Rating Area 3	No Preference	57	877.85
23489PA0010007	Rating Area 3	No Preference	58	917.84
23489PA0010007	Rating Area 3	No Preference	59	937.65
23489PA0010007	Rating Area 3	No Preference	60	977.63
23489PA0010007	Rating Area 3	No Preference	61	1012.22
23489PA0010007	Rating Area 3	No Preference	62	1034.91
23489PA0010007	Rating Area 3	No Preference	63	1063.37
23489PA0010007	Rating Area 3	No Preference	64 and over	1080.66
23489PA0010007	Rating Area 4	No Preference	0-14	242.60
23489PA0010007	Rating Area 4	No Preference	15	264.16
23489PA0010007	Rating Area 4	No Preference	16	272.40
23489PA0010007	Rating Area 4	No Preference	17	280.65
23489PA0010007	Rating Area 4	No Preference	18	289.53
23489PA0010007	Rating Area 4	No Preference	19	298.41
23489PA0010007	Rating Area 4	No Preference	20	307.61
23489PA0010007	Rating Area 4	No Preference	21	317.12
23489PA0010007	Rating Area 4	No Preference	22	317.12
23489PA0010007	Rating Area 4	No Preference	23	317.12
23489PA0010007	Rating Area 4	No Preference	24	317.12
23489PA0010007	Rating Area 4	No Preference	25	318.39
23489PA0010007	Rating Area 4	No Preference	26	324.73
23489PA0010007	Rating Area 4	No Preference	27	332.34
23489PA0010007	Rating Area 4	No Preference	28	344.71
23489PA0010007	Rating Area 4	No Preference	29	354.86
23489PA0010007	Rating Area 4	No Preference	30	359.94
23489PA0010007	Rating Area 4	No Preference	31	367.55
23489PA0010007	Rating Area 4	No Preference	32	375.16
23489PA0010007	Rating Area 4	No Preference	33	379.91
23489PA0010007	Rating Area 4	No Preference	34	384.99
23489PA0010007	Rating Area 4	No Preference	35	387.52
23489PA0010007	Rating Area 4	No Preference	36	390.05
23489PA0010007	Rating Area 4	No Preference	37	392.60
23489PA0010007	Rating Area 4	No Preference	38	395.13
23489PA0010007	Rating Area 4	No Preference	39	400.21
23489PA0010007	Rating Area 4	No Preference	40	405.28
23489PA0010007	Rating Area 4	No Preference	41	412.89
23489PA0010007	Rating Area 4	No Preference	42	420.18
23489PA0010007	Rating Area 4	No Preference	43	430.34
23489PA0010007	Rating Area 4	No Preference	44	443.01
23489PA0010007	Rating Area 4	No Preference	45	457.92
23489PA0010007	Rating Area 4	No Preference	46	475.69
23489PA0010007	Rating Area 4	No Preference	47	495.66
23489PA0010007	Rating Area 4	No Preference	48	518.49
23489PA0010007	Rating Area 4	No Preference	49	541.01
23489PA0010007	Rating Area 4	No Preference	50	566.37
23489PA0010007	Rating Area 4	No Preference	51	591.42
23489PA0010007	Rating Area 4	No Preference	52	619.02

23489PA0010007	Rating Area 4	No Preference	53	646.93
23489PA0010007	Rating Area 4	No Preference	54	677.06
23489PA0010007	Rating Area 4	No Preference	55	707.17
23489PA0010007	Rating Area 4	No Preference	56	739.84
23489PA0010007	Rating Area 4	No Preference	57	772.82
23489PA0010007	Rating Area 4	No Preference	58	808.03
23489PA0010007	Rating Area 4	No Preference	59	825.47
23489PA0010007	Rating Area 4	No Preference	60	860.66
23489PA0010007	Rating Area 4	No Preference	61	891.10
23489PA0010007	Rating Area 4	No Preference	62	911.09
23489PA0010007	Rating Area 4	No Preference	63	936.14
23489PA0010007	Rating Area 4	No Preference	64 and over	951.36
23489PA0010007	Rating Area 5	No Preference	0-14	238.59
23489PA0010007	Rating Area 5	No Preference	15	259.79
23489PA0010007	Rating Area 5	No Preference	16	267.90
23489PA0010007	Rating Area 5	No Preference	17	276.01
23489PA0010007	Rating Area 5	No Preference	18	284.74
23489PA0010007	Rating Area 5	No Preference	19	293.47
23489PA0010007	Rating Area 5	No Preference	20	302.51
23489PA0010007	Rating Area 5	No Preference	21	311.87
23489PA0010007	Rating Area 5	No Preference	22	311.87
23489PA0010007	Rating Area 5	No Preference	23	311.87
23489PA0010007	Rating Area 5	No Preference	24	311.87
23489PA0010007	Rating Area 5	No Preference	25	313.12
23489PA0010007	Rating Area 5	No Preference	26	319.35
23489PA0010007	Rating Area 5	No Preference	27	326.84
23489PA0010007	Rating Area 5	No Preference	28	339.00
23489PA0010007	Rating Area 5	No Preference	29	348.98
23489PA0010007	Rating Area 5	No Preference	30	353.97
23489PA0010007	Rating Area 5	No Preference	31	361.46
23489PA0010007	Rating Area 5	No Preference	32	368.94
23489PA0010007	Rating Area 5	No Preference	33	373.62
23489PA0010007	Rating Area 5	No Preference	34	378.61
23489PA0010007	Rating Area 5	No Preference	35	381.10
23489PA0010007	Rating Area 5	No Preference	36	383.60
23489PA0010007	Rating Area 5	No Preference	37	386.10
23489PA0010007	Rating Area 5	No Preference	38	388.59
23489PA0010007	Rating Area 5	No Preference	39	393.58
23489PA0010007	Rating Area 5	No Preference	40	398.57
23489PA0010007	Rating Area 5	No Preference	41	406.06
23489PA0010007	Rating Area 5	No Preference	42	413.23
23489PA0010007	Rating Area 5	No Preference	43	423.21
23489PA0010007	Rating Area 5	No Preference	44	435.69
23489PA0010007	Rating Area 5	No Preference	45	450.34
23489PA0010007	Rating Area 5	No Preference	46	467.81
23489PA0010007	Rating Area 5	No Preference	47	487.46
23489PA0010007	Rating Area 5	No Preference	48	509.90
23489PA0010007	Rating Area 5	No Preference	49	532.05
23489PA0010007	Rating Area 5	No Preference	50	557.00
23489PA0010007	Rating Area 5	No Preference	51	581.64
23489PA0010007	Rating Area 5	No Preference	52	608.77
23489PA0010007	Rating Area 5	No Preference	53	636.22
23489PA0010007	Rating Area 5	No Preference	54	665.84
23489PA0010007	Rating Area 5	No Preference	55	695.47
23489PA0010007	Rating Area 5	No Preference	56	727.60
23489PA0010007	Rating Area 5	No Preference	57	760.02
23489PA0010007	Rating Area 5	No Preference	58	794.65
23489PA0010007	Rating Area 5	No Preference	59	811.79
23489PA0010007	Rating Area 5	No Preference	60	846.42
23489PA0010007	Rating Area 5	No Preference	61	876.36
23489PA0010007	Rating Area 5	No Preference	62	896.00
23489PA0010007	Rating Area 5	No Preference	63	920.64
23489PA0010007	Rating Area 5	No Preference	64 and over	935.61
23489PA0010007	Rating Area 6	No Preference	0-14	277.13
23489PA0010007	Rating Area 6	No Preference	15	301.76
23489PA0010007	Rating Area 6	No Preference	16	311.18
23489PA0010007	Rating Area 6	No Preference	17	320.60
23489PA0010007	Rating Area 6	No Preference	18	330.74
23489PA0010007	Rating Area 6	No Preference	19	340.89
23489PA0010007	Rating Area 6	No Preference	20	351.39
23489PA0010007	Rating Area 6	No Preference	21	362.26
23489PA0010007	Rating Area 6	No Preference	22	362.26
23489PA0010007	Rating Area 6	No Preference	23	362.26
23489PA0010007	Rating Area 6	No Preference	24	362.26
23489PA0010007	Rating Area 6	No Preference	25	363.71
23489PA0010007	Rating Area 6	No Preference	26	370.96
23489PA0010007	Rating Area 6	No Preference	27	379.65
23489PA0010007	Rating Area 6	No Preference	28	393.78
23489PA0010007	Rating Area 6	No Preference	29	405.37
23489PA0010007	Rating Area 6	No Preference	30	411.17
23489PA0010007	Rating Area 6	No Preference	31	419.86
23489PA0010007	Rating Area 6	No Preference	32	428.55
23489PA0010007	Rating Area 6	No Preference	33	433.99
23489PA0010007	Rating Area 6	No Preference	34	439.78
23489PA0010007	Rating Area 6	No Preference	35	442.69
23489PA0010007	Rating Area 6	No Preference	36	445.58
23489PA0010007	Rating Area 6	No Preference	37	448.48
23489PA0010007	Rating Area 6	No Preference	38	451.37
23489PA0010007	Rating Area 6	No Preference	39	457.17
23489PA0010007	Rating Area 6	No Preference	40	462.96
23489PA0010007	Rating Area 6	No Preference	41	471.66
23489PA0010007	Rating Area 6	No Preference	42	479.99
23489PA0010007	Rating Area 6	No Preference	43	491.59
23489PA0010007	Rating Area 6	No Preference	44	506.07
23489PA0010007	Rating Area 6	No Preference	45	523.10
23489PA0010007	Rating Area 6	No Preference	46	543.39
23489PA0010007	Rating Area 6	No Preference	47	566.21
23489PA0010007	Rating Area 6	No Preference	48	592.30
23489PA0010007	Rating Area 6	No Preference	49	618.02
23489PA0010007	Rating Area 6	No Preference	50	647.00
23489PA0010007	Rating Area 6	No Preference	51	675.61
23489PA0010007	Rating Area 6	No Preference	52	707.13
23489PA0010007	Rating Area 6	No Preference	53	739.01
23489PA0010007	Rating Area 6	No Preference	54	773.43
23489PA0010007	Rating Area 6	No Preference	55	807.84
23489PA0010007	Rating Area 6	No Preference	56	845.15
23489PA0010007	Rating Area 6	No Preference	57	882.83
23489PA0010007	Rating Area 6	No Preference	58	923.04
23489PA0010007	Rating Area 6	No Preference	59	942.97
23489PA0010007	Rating Area 6	No Preference	60	983.17
23489PA0010007	Rating Area 6	No Preference	61	1017.96
23489PA0010007	Rating Area 6	No Preference	62	1040.78

23489PA0010007	Rating Area 6	No Preference	63	1069.39
23489PA0010007	Rating Area 6	No Preference	64 and over	1086.78
23489PA0010007	Rating Area 7	No Preference	0-14	283.84
23489PA0010007	Rating Area 7	No Preference	15	309.08
23489PA0010007	Rating Area 7	No Preference	16	318.72
23489PA0010007	Rating Area 7	No Preference	17	328.37
23489PA0010007	Rating Area 7	No Preference	18	338.76
23489PA0010007	Rating Area 7	No Preference	19	349.15
23489PA0010007	Rating Area 7	No Preference	20	359.90
23489PA0010007	Rating Area 7	No Preference	21	371.04
23489PA0010007	Rating Area 7	No Preference	22	371.04
23489PA0010007	Rating Area 7	No Preference	23	371.04
23489PA0010007	Rating Area 7	No Preference	24	371.04
23489PA0010007	Rating Area 7	No Preference	25	372.52
23489PA0010007	Rating Area 7	No Preference	26	379.95
23489PA0010007	Rating Area 7	No Preference	27	388.85
23489PA0010007	Rating Area 7	No Preference	28	403.32
23489PA0010007	Rating Area 7	No Preference	29	415.20
23489PA0010007	Rating Area 7	No Preference	30	421.13
23489PA0010007	Rating Area 7	No Preference	31	430.04
23489PA0010007	Rating Area 7	No Preference	32	438.94
23489PA0010007	Rating Area 7	No Preference	33	444.51
23489PA0010007	Rating Area 7	No Preference	34	450.44
23489PA0010007	Rating Area 7	No Preference	35	453.41
23489PA0010007	Rating Area 7	No Preference	36	456.38
23489PA0010007	Rating Area 7	No Preference	37	459.35
23489PA0010007	Rating Area 7	No Preference	38	462.31
23489PA0010007	Rating Area 7	No Preference	39	468.25
23489PA0010007	Rating Area 7	No Preference	40	474.19
23489PA0010007	Rating Area 7	No Preference	41	483.09
23489PA0010007	Rating Area 7	No Preference	42	491.62
23489PA0010007	Rating Area 7	No Preference	43	503.51
23489PA0010007	Rating Area 7	No Preference	44	518.34
23489PA0010007	Rating Area 7	No Preference	45	535.78
23489PA0010007	Rating Area 7	No Preference	46	556.56
23489PA0010007	Rating Area 7	No Preference	47	579.94
23489PA0010007	Rating Area 7	No Preference	48	606.65
23489PA0010007	Rating Area 7	No Preference	49	633.00
23489PA0010007	Rating Area 7	No Preference	50	662.68
23489PA0010007	Rating Area 7	No Preference	51	691.99
23489PA0010007	Rating Area 7	No Preference	52	724.27
23489PA0010007	Rating Area 7	No Preference	53	756.92
23489PA0010007	Rating Area 7	No Preference	54	792.17
23489PA0010007	Rating Area 7	No Preference	55	827.42
23489PA0010007	Rating Area 7	No Preference	56	865.64
23489PA0010007	Rating Area 7	No Preference	57	904.22
23489PA0010007	Rating Area 7	No Preference	58	945.41
23489PA0010007	Rating Area 7	No Preference	59	965.82
23489PA0010007	Rating Area 7	No Preference	60	1007.00
23489PA0010007	Rating Area 7	No Preference	61	1042.63
23489PA0010007	Rating Area 7	No Preference	62	1066.00
23489PA0010007	Rating Area 7	No Preference	63	1095.31
23489PA0010007	Rating Area 7	No Preference	64 and over	1113.12
23489PA0010007	Rating Area 8	No Preference	0-14	270.58
23489PA0010007	Rating Area 8	No Preference	15	294.63
23489PA0010007	Rating Area 8	No Preference	16	303.83
23489PA0010007	Rating Area 8	No Preference	17	313.02
23489PA0010007	Rating Area 8	No Preference	18	322.93
23489PA0010007	Rating Area 8	No Preference	19	332.83
23489PA0010007	Rating Area 8	No Preference	20	343.09
23489PA0010007	Rating Area 8	No Preference	21	353.70
23489PA0010007	Rating Area 8	No Preference	22	353.70
23489PA0010007	Rating Area 8	No Preference	23	353.70
23489PA0010007	Rating Area 8	No Preference	24	353.70
23489PA0010007	Rating Area 8	No Preference	25	355.11
23489PA0010007	Rating Area 8	No Preference	26	362.19
23489PA0010007	Rating Area 8	No Preference	27	370.67
23489PA0010007	Rating Area 8	No Preference	28	384.47
23489PA0010007	Rating Area 8	No Preference	29	395.79
23489PA0010007	Rating Area 8	No Preference	30	401.45
23489PA0010007	Rating Area 8	No Preference	31	409.94
23489PA0010007	Rating Area 8	No Preference	32	418.43
23489PA0010007	Rating Area 8	No Preference	33	423.74
23489PA0010007	Rating Area 8	No Preference	34	429.39
23489PA0010007	Rating Area 8	No Preference	35	432.22
23489PA0010007	Rating Area 8	No Preference	36	435.05
23489PA0010007	Rating Area 8	No Preference	37	437.88
23489PA0010007	Rating Area 8	No Preference	38	440.71
23489PA0010007	Rating Area 8	No Preference	39	446.37
23489PA0010007	Rating Area 8	No Preference	40	452.03
23489PA0010007	Rating Area 8	No Preference	41	460.52
23489PA0010007	Rating Area 8	No Preference	42	468.65
23489PA0010007	Rating Area 8	No Preference	43	479.97
23489PA0010007	Rating Area 8	No Preference	44	494.11
23489PA0010007	Rating Area 8	No Preference	45	510.75
23489PA0010007	Rating Area 8	No Preference	46	530.56
23489PA0010007	Rating Area 8	No Preference	47	552.83
23489PA0010007	Rating Area 8	No Preference	48	578.30
23489PA0010007	Rating Area 8	No Preference	49	603.42
23489PA0010007	Rating Area 8	No Preference	50	631.71
23489PA0010007	Rating Area 8	No Preference	51	659.65
23489PA0010007	Rating Area 8	No Preference	52	690.43
23489PA0010007	Rating Area 8	No Preference	53	721.55
23489PA0010007	Rating Area 8	No Preference	54	755.15
23489PA0010007	Rating Area 8	No Preference	55	788.75
23489PA0010007	Rating Area 8	No Preference	56	825.18
23489PA0010007	Rating Area 8	No Preference	57	861.97
23489PA0010007	Rating Area 8	No Preference	58	901.23
23489PA0010007	Rating Area 8	No Preference	59	920.69
23489PA0010007	Rating Area 8	No Preference	60	959.94
23489PA0010007	Rating Area 8	No Preference	61	993.90
23489PA0010007	Rating Area 8	No Preference	62	1016.18
23489PA0010007	Rating Area 8	No Preference	63	1044.13
23489PA0010007	Rating Area 8	No Preference	64 and over	1061.10
23489PA0010007	Rating Area 9	No Preference	0-14	268.27
23489PA0010007	Rating Area 9	No Preference	15	292.12
23489PA0010007	Rating Area 9	No Preference	16	301.23
23489PA0010007	Rating Area 9	No Preference	17	310.35
23489PA0010007	Rating Area 9	No Preference	18	320.17
23489PA0010007	Rating Area 9	No Preference	19	329.99
23489PA0010007	Rating Area 9	No Preference	20	340.16
23489PA0010007	Rating Area 9	No Preference	21	350.68

23489PA0010007	Rating Area 9	No Preference	22	350.68
23489PA0010007	Rating Area 9	No Preference	23	350.68
23489PA0010007	Rating Area 9	No Preference	24	350.68
23489PA0010007	Rating Area 9	No Preference	25	352.08
23489PA0010007	Rating Area 9	No Preference	26	359.10
23489PA0010007	Rating Area 9	No Preference	27	367.51
23489PA0010007	Rating Area 9	No Preference	28	381.19
23489PA0010007	Rating Area 9	No Preference	29	392.41
23489PA0010007	Rating Area 9	No Preference	30	398.03
23489PA0010007	Rating Area 9	No Preference	31	406.44
23489PA0010007	Rating Area 9	No Preference	32	414.86
23489PA0010007	Rating Area 9	No Preference	33	420.11
23489PA0010007	Rating Area 9	No Preference	34	425.73
23489PA0010007	Rating Area 9	No Preference	35	428.53
23489PA0010007	Rating Area 9	No Preference	36	431.34
23489PA0010007	Rating Area 9	No Preference	37	434.14
23489PA0010007	Rating Area 9	No Preference	38	436.94
23489PA0010007	Rating Area 9	No Preference	39	442.56
23489PA0010007	Rating Area 9	No Preference	40	448.17
23489PA0010007	Rating Area 9	No Preference	41	456.59
23489PA0010007	Rating Area 9	No Preference	42	464.65
23489PA0010007	Rating Area 9	No Preference	43	475.87
23489PA0010007	Rating Area 9	No Preference	44	489.90
23489PA0010007	Rating Area 9	No Preference	45	506.39
23489PA0010007	Rating Area 9	No Preference	46	526.02
23489PA0010007	Rating Area 9	No Preference	47	548.12
23489PA0010007	Rating Area 9	No Preference	48	573.37
23489PA0010007	Rating Area 9	No Preference	49	598.26
23489PA0010007	Rating Area 9	No Preference	50	626.31
23489PA0010007	Rating Area 9	No Preference	51	654.01
23489PA0010007	Rating Area 9	No Preference	52	684.53
23489PA0010007	Rating Area 9	No Preference	53	715.39
23489PA0010007	Rating Area 9	No Preference	54	748.71
23489PA0010007	Rating Area 9	No Preference	55	782.02
23489PA0010007	Rating Area 9	No Preference	56	818.14
23489PA0010007	Rating Area 9	No Preference	57	854.60
23489PA0010007	Rating Area 9	No Preference	58	893.53
23489PA0010007	Rating Area 9	No Preference	59	912.82
23489PA0010007	Rating Area 9	No Preference	60	951.75
23489PA0010007	Rating Area 9	No Preference	61	985.41
23489PA0010007	Rating Area 9	No Preference	62	1007.51
23489PA0010007	Rating Area 9	No Preference	63	1035.21
23489PA0010007	Rating Area 9	No Preference	64 and over	1052.04
23489PA0010013	Rating Area 1	No Preference	0-14	255.35
23489PA0010013	Rating Area 1	No Preference	15	278.04
23489PA0010013	Rating Area 1	No Preference	16	286.72
23489PA0010013	Rating Area 1	No Preference	17	295.40
23489PA0010013	Rating Area 1	No Preference	18	304.75
23489PA0010013	Rating Area 1	No Preference	19	314.10
23489PA0010013	Rating Area 1	No Preference	20	323.78
23489PA0010013	Rating Area 1	No Preference	21	333.79
23489PA0010013	Rating Area 1	No Preference	22	333.79
23489PA0010013	Rating Area 1	No Preference	23	333.79
23489PA0010013	Rating Area 1	No Preference	24	333.79
23489PA0010013	Rating Area 1	No Preference	25	335.13
23489PA0010013	Rating Area 1	No Preference	26	341.80
23489PA0010013	Rating Area 1	No Preference	27	349.81
23489PA0010013	Rating Area 1	No Preference	28	362.83
23489PA0010013	Rating Area 1	No Preference	29	373.51
23489PA0010013	Rating Area 1	No Preference	30	378.85
23489PA0010013	Rating Area 1	No Preference	31	386.86
23489PA0010013	Rating Area 1	No Preference	32	394.87
23489PA0010013	Rating Area 1	No Preference	33	399.88
23489PA0010013	Rating Area 1	No Preference	34	405.22
23489PA0010013	Rating Area 1	No Preference	35	407.89
23489PA0010013	Rating Area 1	No Preference	36	410.57
23489PA0010013	Rating Area 1	No Preference	37	413.24
23489PA0010013	Rating Area 1	No Preference	38	415.90
23489PA0010013	Rating Area 1	No Preference	39	421.24
23489PA0010013	Rating Area 1	No Preference	40	426.59
23489PA0010013	Rating Area 1	No Preference	41	434.59
23489PA0010013	Rating Area 1	No Preference	42	442.27
23489PA0010013	Rating Area 1	No Preference	43	452.95
23489PA0010013	Rating Area 1	No Preference	44	466.30
23489PA0010013	Rating Area 1	No Preference	45	482.00
23489PA0010013	Rating Area 1	No Preference	46	500.69
23489PA0010013	Rating Area 1	No Preference	47	521.71
23489PA0010013	Rating Area 1	No Preference	48	545.75
23489PA0010013	Rating Area 1	No Preference	49	569.45
23489PA0010013	Rating Area 1	No Preference	50	596.15
23489PA0010013	Rating Area 1	No Preference	51	622.52
23489PA0010013	Rating Area 1	No Preference	52	651.56
23489PA0010013	Rating Area 1	No Preference	53	680.93
23489PA0010013	Rating Area 1	No Preference	54	712.64
23489PA0010013	Rating Area 1	No Preference	55	744.36
23489PA0010013	Rating Area 1	No Preference	56	778.73
23489PA0010013	Rating Area 1	No Preference	57	813.45
23489PA0010013	Rating Area 1	No Preference	58	850.49
23489PA0010013	Rating Area 1	No Preference	59	868.86
23489PA0010013	Rating Area 1	No Preference	60	905.91
23489PA0010013	Rating Area 1	No Preference	61	937.95
23489PA0010013	Rating Area 1	No Preference	62	958.97
23489PA0010013	Rating Area 1	No Preference	63	985.35
23489PA0010013	Rating Area 1	No Preference	64 and over	1001.37
23489PA0010013	Rating Area 2	No Preference	0-14	257.93
23489PA0010013	Rating Area 2	No Preference	15	280.86
23489PA0010013	Rating Area 2	No Preference	16	289.62
23489PA0010013	Rating Area 2	No Preference	17	298.39
23489PA0010013	Rating Area 2	No Preference	18	307.82
23489PA0010013	Rating Area 2	No Preference	19	317.27
23489PA0010013	Rating Area 2	No Preference	20	327.04
23489PA0010013	Rating Area 2	No Preference	21	337.16
23489PA0010013	Rating Area 2	No Preference	22	337.16
23489PA0010013	Rating Area 2	No Preference	23	337.16
23489PA0010013	Rating Area 2	No Preference	24	337.16
23489PA0010013	Rating Area 2	No Preference	25	338.51
23489PA0010013	Rating Area 2	No Preference	26	345.25
23489PA0010013	Rating Area 2	No Preference	27	353.34
23489PA0010013	Rating Area 2	No Preference	28	366.50
23489PA0010013	Rating Area 2	No Preference	29	377.28
23489PA0010013	Rating Area 2	No Preference	30	382.68
23489PA0010013	Rating Area 2	No Preference	31	390.77

23489PA0010013	Rating Area 2	No Preference	32	398.86
23489PA0010013	Rating Area 2	No Preference	33	403.92
23489PA0010013	Rating Area 2	No Preference	34	409.31
23489PA0010013	Rating Area 2	No Preference	35	412.01
23489PA0010013	Rating Area 2	No Preference	36	414.70
23489PA0010013	Rating Area 2	No Preference	37	417.41
23489PA0010013	Rating Area 2	No Preference	38	420.10
23489PA0010013	Rating Area 2	No Preference	39	425.50
23489PA0010013	Rating Area 2	No Preference	40	430.89
23489PA0010013	Rating Area 2	No Preference	41	438.98
23489PA0010013	Rating Area 2	No Preference	42	446.74
23489PA0010013	Rating Area 2	No Preference	43	457.53
23489PA0010013	Rating Area 2	No Preference	44	471.02
23489PA0010013	Rating Area 2	No Preference	45	486.85
23489PA0010013	Rating Area 2	No Preference	46	505.75
23489PA0010013	Rating Area 2	No Preference	47	526.98
23489PA0010013	Rating Area 2	No Preference	48	551.26
23489PA0010013	Rating Area 2	No Preference	49	575.19
23489PA0010013	Rating Area 2	No Preference	50	602.17
23489PA0010013	Rating Area 2	No Preference	51	628.80
23489PA0010013	Rating Area 2	No Preference	52	658.14
23489PA0010013	Rating Area 2	No Preference	53	687.81
23489PA0010013	Rating Area 2	No Preference	54	719.84
23489PA0010013	Rating Area 2	No Preference	55	751.86
23489PA0010013	Rating Area 2	No Preference	56	786.59
23489PA0010013	Rating Area 2	No Preference	57	821.66
23489PA0010013	Rating Area 2	No Preference	58	859.08
23489PA0010013	Rating Area 2	No Preference	59	877.62
23489PA0010013	Rating Area 2	No Preference	60	915.06
23489PA0010013	Rating Area 2	No Preference	61	947.42
23489PA0010013	Rating Area 2	No Preference	62	968.66
23489PA0010013	Rating Area 2	No Preference	63	995.30
23489PA0010013	Rating Area 2	No Preference	64 and over	1011.48
23489PA0010013	Rating Area 3	No Preference	0-14	303.84
23489PA0010013	Rating Area 3	No Preference	15	330.84
23489PA0010013	Rating Area 3	No Preference	16	341.17
23489PA0010013	Rating Area 3	No Preference	17	351.50
23489PA0010013	Rating Area 3	No Preference	18	362.62
23489PA0010013	Rating Area 3	No Preference	19	373.74
23489PA0010013	Rating Area 3	No Preference	20	385.25
23489PA0010013	Rating Area 3	No Preference	21	397.17
23489PA0010013	Rating Area 3	No Preference	22	397.17
23489PA0010013	Rating Area 3	No Preference	23	397.17
23489PA0010013	Rating Area 3	No Preference	24	397.17
23489PA0010013	Rating Area 3	No Preference	25	398.76
23489PA0010013	Rating Area 3	No Preference	26	406.70
23489PA0010013	Rating Area 3	No Preference	27	416.24
23489PA0010013	Rating Area 3	No Preference	28	431.72
23489PA0010013	Rating Area 3	No Preference	29	444.43
23489PA0010013	Rating Area 3	No Preference	30	450.79
23489PA0010013	Rating Area 3	No Preference	31	460.32
23489PA0010013	Rating Area 3	No Preference	32	469.86
23489PA0010013	Rating Area 3	No Preference	33	475.81
23489PA0010013	Rating Area 3	No Preference	34	482.16
23489PA0010013	Rating Area 3	No Preference	35	485.34
23489PA0010013	Rating Area 3	No Preference	36	488.52
23489PA0010013	Rating Area 3	No Preference	37	491.70
23489PA0010013	Rating Area 3	No Preference	38	494.87
23489PA0010013	Rating Area 3	No Preference	39	501.23
23489PA0010013	Rating Area 3	No Preference	40	507.58
23489PA0010013	Rating Area 3	No Preference	41	517.12
23489PA0010013	Rating Area 3	No Preference	42	526.25
23489PA0010013	Rating Area 3	No Preference	43	538.96
23489PA0010013	Rating Area 3	No Preference	44	554.85
23489PA0010013	Rating Area 3	No Preference	45	573.52
23489PA0010013	Rating Area 3	No Preference	46	595.76
23489PA0010013	Rating Area 3	No Preference	47	620.78
23489PA0010013	Rating Area 3	No Preference	48	649.37
23489PA0010013	Rating Area 3	No Preference	49	677.57
23489PA0010013	Rating Area 3	No Preference	50	709.35
23489PA0010013	Rating Area 3	No Preference	51	740.72
23489PA0010013	Rating Area 3	No Preference	52	775.27
23489PA0010013	Rating Area 3	No Preference	53	810.22
23489PA0010013	Rating Area 3	No Preference	54	847.96
23489PA0010013	Rating Area 3	No Preference	55	885.69
23489PA0010013	Rating Area 3	No Preference	56	926.59
23489PA0010013	Rating Area 3	No Preference	57	967.90
23489PA0010013	Rating Area 3	No Preference	58	1011.99
23489PA0010013	Rating Area 3	No Preference	59	1033.83
23489PA0010013	Rating Area 3	No Preference	60	1077.92
23489PA0010013	Rating Area 3	No Preference	61	1116.05
23489PA0010013	Rating Area 3	No Preference	62	1141.07
23489PA0010013	Rating Area 3	No Preference	63	1172.44
23489PA0010013	Rating Area 3	No Preference	64 and over	1191.51
23489PA0010013	Rating Area 4	No Preference	0-14	267.48
23489PA0010013	Rating Area 4	No Preference	15	291.26
23489PA0010013	Rating Area 4	No Preference	16	300.35
23489PA0010013	Rating Area 4	No Preference	17	309.44
23489PA0010013	Rating Area 4	No Preference	18	319.23
23489PA0010013	Rating Area 4	No Preference	19	329.02
23489PA0010013	Rating Area 4	No Preference	20	339.16
23489PA0010013	Rating Area 4	No Preference	21	349.65
23489PA0010013	Rating Area 4	No Preference	22	349.65
23489PA0010013	Rating Area 4	No Preference	23	349.65
23489PA0010013	Rating Area 4	No Preference	24	349.65
23489PA0010013	Rating Area 4	No Preference	25	351.04
23489PA0010013	Rating Area 4	No Preference	26	358.04
23489PA0010013	Rating Area 4	No Preference	27	366.44
23489PA0010013	Rating Area 4	No Preference	28	380.07
23489PA0010013	Rating Area 4	No Preference	29	391.26
23489PA0010013	Rating Area 4	No Preference	30	396.86
23489PA0010013	Rating Area 4	No Preference	31	405.24
23489PA0010013	Rating Area 4	No Preference	32	413.63
23489PA0010013	Rating Area 4	No Preference	33	418.88
23489PA0010013	Rating Area 4	No Preference	34	424.47
23489PA0010013	Rating Area 4	No Preference	35	427.27
23489PA0010013	Rating Area 4	No Preference	36	430.07
23489PA0010013	Rating Area 4	No Preference	37	432.86
23489PA0010013	Rating Area 4	No Preference	38	435.66
23489PA0010013	Rating Area 4	No Preference	39	441.26
23489PA0010013	Rating Area 4	No Preference	40	446.85
23489PA0010013	Rating Area 4	No Preference	41	455.24

23489PA0010013	Rating Area 4	No Preference	42	463.29
23489PA0010013	Rating Area 4	No Preference	43	474.48
23489PA0010013	Rating Area 4	No Preference	44	488.46
23489PA0010013	Rating Area 4	No Preference	45	504.90
23489PA0010013	Rating Area 4	No Preference	46	524.48
23489PA0010013	Rating Area 4	No Preference	47	546.50
23489PA0010013	Rating Area 4	No Preference	48	571.68
23489PA0010013	Rating Area 4	No Preference	49	596.50
23489PA0010013	Rating Area 4	No Preference	50	624.48
23489PA0010013	Rating Area 4	No Preference	51	652.09
23489PA0010013	Rating Area 4	No Preference	52	682.51
23489PA0010013	Rating Area 4	No Preference	53	713.29
23489PA0010013	Rating Area 4	No Preference	54	746.51
23489PA0010013	Rating Area 4	No Preference	55	779.72
23489PA0010013	Rating Area 4	No Preference	56	815.73
23489PA0010013	Rating Area 4	No Preference	57	852.10
23489PA0010013	Rating Area 4	No Preference	58	890.91
23489PA0010013	Rating Area 4	No Preference	59	910.14
23489PA0010013	Rating Area 4	No Preference	60	948.95
23489PA0010013	Rating Area 4	No Preference	61	982.52
23489PA0010013	Rating Area 4	No Preference	62	1004.54
23489PA0010013	Rating Area 4	No Preference	63	1032.16
23489PA0010013	Rating Area 4	No Preference	64 and over	1048.95
23489PA0010013	Rating Area 5	No Preference	0-14	263.05
23489PA0010013	Rating Area 5	No Preference	15	286.43
23489PA0010013	Rating Area 5	No Preference	16	295.38
23489PA0010013	Rating Area 5	No Preference	17	304.31
23489PA0010013	Rating Area 5	No Preference	18	313.94
23489PA0010013	Rating Area 5	No Preference	19	323.57
23489PA0010013	Rating Area 5	No Preference	20	333.54
23489PA0010013	Rating Area 5	No Preference	21	343.86
23489PA0010013	Rating Area 5	No Preference	22	343.86
23489PA0010013	Rating Area 5	No Preference	23	343.86
23489PA0010013	Rating Area 5	No Preference	24	343.86
23489PA0010013	Rating Area 5	No Preference	25	345.23
23489PA0010013	Rating Area 5	No Preference	26	352.11
23489PA0010013	Rating Area 5	No Preference	27	360.37
23489PA0010013	Rating Area 5	No Preference	28	373.78
23489PA0010013	Rating Area 5	No Preference	29	384.78
23489PA0010013	Rating Area 5	No Preference	30	390.28
23489PA0010013	Rating Area 5	No Preference	31	398.54
23489PA0010013	Rating Area 5	No Preference	32	406.79
23489PA0010013	Rating Area 5	No Preference	33	411.94
23489PA0010013	Rating Area 5	No Preference	34	417.45
23489PA0010013	Rating Area 5	No Preference	35	420.19
23489PA0010013	Rating Area 5	No Preference	36	422.95
23489PA0010013	Rating Area 5	No Preference	37	425.70
23489PA0010013	Rating Area 5	No Preference	38	428.45
23489PA0010013	Rating Area 5	No Preference	39	433.95
23489PA0010013	Rating Area 5	No Preference	40	439.46
23489PA0010013	Rating Area 5	No Preference	41	447.71
23489PA0010013	Rating Area 5	No Preference	42	455.62
23489PA0010013	Rating Area 5	No Preference	43	466.62
23489PA0010013	Rating Area 5	No Preference	44	480.38
23489PA0010013	Rating Area 5	No Preference	45	496.54
23489PA0010013	Rating Area 5	No Preference	46	515.79
23489PA0010013	Rating Area 5	No Preference	47	537.46
23489PA0010013	Rating Area 5	No Preference	48	562.21
23489PA0010013	Rating Area 5	No Preference	49	586.63
23489PA0010013	Rating Area 5	No Preference	50	614.13
23489PA0010013	Rating Area 5	No Preference	51	641.30
23489PA0010013	Rating Area 5	No Preference	52	671.21
23489PA0010013	Rating Area 5	No Preference	53	701.48
23489PA0010013	Rating Area 5	No Preference	54	734.14
23489PA0010013	Rating Area 5	No Preference	55	766.81
23489PA0010013	Rating Area 5	No Preference	56	802.22
23489PA0010013	Rating Area 5	No Preference	57	837.98
23489PA0010013	Rating Area 5	No Preference	58	876.16
23489PA0010013	Rating Area 5	No Preference	59	895.06
23489PA0010013	Rating Area 5	No Preference	60	933.24
23489PA0010013	Rating Area 5	No Preference	61	966.25
23489PA0010013	Rating Area 5	No Preference	62	987.91
23489PA0010013	Rating Area 5	No Preference	63	1015.07
23489PA0010013	Rating Area 5	No Preference	64 and over	1031.58
23489PA0010013	Rating Area 6	No Preference	0-14	305.55
23489PA0010013	Rating Area 6	No Preference	15	332.72
23489PA0010013	Rating Area 6	No Preference	16	343.10
23489PA0010013	Rating Area 6	No Preference	17	353.49
23489PA0010013	Rating Area 6	No Preference	18	364.67
23489PA0010013	Rating Area 6	No Preference	19	375.86
23489PA0010013	Rating Area 6	No Preference	20	387.44
23489PA0010013	Rating Area 6	No Preference	21	399.42
23489PA0010013	Rating Area 6	No Preference	22	399.42
23489PA0010013	Rating Area 6	No Preference	23	399.42
23489PA0010013	Rating Area 6	No Preference	24	399.42
23489PA0010013	Rating Area 6	No Preference	25	401.02
23489PA0010013	Rating Area 6	No Preference	26	409.01
23489PA0010013	Rating Area 6	No Preference	27	418.59
23489PA0010013	Rating Area 6	No Preference	28	434.17
23489PA0010013	Rating Area 6	No Preference	29	446.95
23489PA0010013	Rating Area 6	No Preference	30	453.34
23489PA0010013	Rating Area 6	No Preference	31	462.93
23489PA0010013	Rating Area 6	No Preference	32	472.51
23489PA0010013	Rating Area 6	No Preference	33	478.51
23489PA0010013	Rating Area 6	No Preference	34	484.90
23489PA0010013	Rating Area 6	No Preference	35	488.09
23489PA0010013	Rating Area 6	No Preference	36	491.29
23489PA0010013	Rating Area 6	No Preference	37	494.48
23489PA0010013	Rating Area 6	No Preference	38	497.68
23489PA0010013	Rating Area 6	No Preference	39	504.07
23489PA0010013	Rating Area 6	No Preference	40	510.46
23489PA0010013	Rating Area 6	No Preference	41	520.04
23489PA0010013	Rating Area 6	No Preference	42	529.23
23489PA0010013	Rating Area 6	No Preference	43	542.01
23489PA0010013	Rating Area 6	No Preference	44	557.99
23489PA0010013	Rating Area 6	No Preference	45	576.76
23489PA0010013	Rating Area 6	No Preference	46	599.13
23489PA0010013	Rating Area 6	No Preference	47	624.30
23489PA0010013	Rating Area 6	No Preference	48	653.05
23489PA0010013	Rating Area 6	No Preference	49	681.41
23489PA0010013	Rating Area 6	No Preference	50	713.36
23489PA0010013	Rating Area 6	No Preference	51	744.92

23489PA0010013	Rating Area 6	No Preference	52	779.67
23489PA0010013	Rating Area 6	No Preference	53	814.82
23489PA0010013	Rating Area 6	No Preference	54	852.76
23489PA0010013	Rating Area 6	No Preference	55	890.71
23489PA0010013	Rating Area 6	No Preference	56	931.85
23489PA0010013	Rating Area 6	No Preference	57	973.38
23489PA0010013	Rating Area 6	No Preference	58	1017.72
23489PA0010013	Rating Area 6	No Preference	59	1039.69
23489PA0010013	Rating Area 6	No Preference	60	1084.03
23489PA0010013	Rating Area 6	No Preference	61	1122.37
23489PA0010013	Rating Area 6	No Preference	62	1147.53
23489PA0010013	Rating Area 6	No Preference	63	1179.09
23489PA0010013	Rating Area 6	No Preference	64 and over	1198.26
23489PA0010013	Rating Area 7	No Preference	0-14	312.96
23489PA0010013	Rating Area 7	No Preference	15	340.78
23489PA0010013	Rating Area 7	No Preference	16	351.41
23489PA0010013	Rating Area 7	No Preference	17	362.06
23489PA0010013	Rating Area 7	No Preference	18	373.51
23489PA0010013	Rating Area 7	No Preference	19	384.97
23489PA0010013	Rating Area 7	No Preference	20	396.83
23489PA0010013	Rating Area 7	No Preference	21	409.10
23489PA0010013	Rating Area 7	No Preference	22	409.10
23489PA0010013	Rating Area 7	No Preference	23	409.10
23489PA0010013	Rating Area 7	No Preference	24	409.10
23489PA0010013	Rating Area 7	No Preference	25	410.74
23489PA0010013	Rating Area 7	No Preference	26	418.92
23489PA0010013	Rating Area 7	No Preference	27	428.74
23489PA0010013	Rating Area 7	No Preference	28	444.69
23489PA0010013	Rating Area 7	No Preference	29	457.78
23489PA0010013	Rating Area 7	No Preference	30	464.32
23489PA0010013	Rating Area 7	No Preference	31	474.15
23489PA0010013	Rating Area 7	No Preference	32	483.97
23489PA0010013	Rating Area 7	No Preference	33	490.10
23489PA0010013	Rating Area 7	No Preference	34	496.65
23489PA0010013	Rating Area 7	No Preference	35	499.92
23489PA0010013	Rating Area 7	No Preference	36	503.20
23489PA0010013	Rating Area 7	No Preference	37	506.46
23489PA0010013	Rating Area 7	No Preference	38	509.74
23489PA0010013	Rating Area 7	No Preference	39	516.28
23489PA0010013	Rating Area 7	No Preference	40	522.83
23489PA0010013	Rating Area 7	No Preference	41	532.65
23489PA0010013	Rating Area 7	No Preference	42	542.06
23489PA0010013	Rating Area 7	No Preference	43	555.15
23489PA0010013	Rating Area 7	No Preference	44	571.52
23489PA0010013	Rating Area 7	No Preference	45	590.74
23489PA0010013	Rating Area 7	No Preference	46	613.66
23489PA0010013	Rating Area 7	No Preference	47	639.43
23489PA0010013	Rating Area 7	No Preference	48	668.88
23489PA0010013	Rating Area 7	No Preference	49	697.92
23489PA0010013	Rating Area 7	No Preference	50	730.65
23489PA0010013	Rating Area 7	No Preference	51	762.98
23489PA0010013	Rating Area 7	No Preference	52	798.56
23489PA0010013	Rating Area 7	No Preference	53	834.56
23489PA0010013	Rating Area 7	No Preference	54	873.42
23489PA0010013	Rating Area 7	No Preference	55	912.30
23489PA0010013	Rating Area 7	No Preference	56	954.43
23489PA0010013	Rating Area 7	No Preference	57	996.97
23489PA0010013	Rating Area 7	No Preference	58	1042.39
23489PA0010013	Rating Area 7	No Preference	59	1064.88
23489PA0010013	Rating Area 7	No Preference	60	1110.30
23489PA0010013	Rating Area 7	No Preference	61	1149.57
23489PA0010013	Rating Area 7	No Preference	62	1175.34
23489PA0010013	Rating Area 7	No Preference	63	1207.66
23489PA0010013	Rating Area 7	No Preference	64 and over	1227.30
23489PA0010013	Rating Area 8	No Preference	0-14	298.34
23489PA0010013	Rating Area 8	No Preference	15	324.86
23489PA0010013	Rating Area 8	No Preference	16	335.00
23489PA0010013	Rating Area 8	No Preference	17	345.14
23489PA0010013	Rating Area 8	No Preference	18	356.06
23489PA0010013	Rating Area 8	No Preference	19	366.98
23489PA0010013	Rating Area 8	No Preference	20	378.29
23489PA0010013	Rating Area 8	No Preference	21	389.99
23489PA0010013	Rating Area 8	No Preference	22	389.99
23489PA0010013	Rating Area 8	No Preference	23	389.99
23489PA0010013	Rating Area 8	No Preference	24	389.99
23489PA0010013	Rating Area 8	No Preference	25	391.55
23489PA0010013	Rating Area 8	No Preference	26	399.35
23489PA0010013	Rating Area 8	No Preference	27	408.71
23489PA0010013	Rating Area 8	No Preference	28	423.92
23489PA0010013	Rating Area 8	No Preference	29	436.40
23489PA0010013	Rating Area 8	No Preference	30	442.63
23489PA0010013	Rating Area 8	No Preference	31	452.00
23489PA0010013	Rating Area 8	No Preference	32	461.36
23489PA0010013	Rating Area 8	No Preference	33	467.21
23489PA0010013	Rating Area 8	No Preference	34	473.45
23489PA0010013	Rating Area 8	No Preference	35	476.57
23489PA0010013	Rating Area 8	No Preference	36	479.69
23489PA0010013	Rating Area 8	No Preference	37	482.81
23489PA0010013	Rating Area 8	No Preference	38	485.93
23489PA0010013	Rating Area 8	No Preference	39	492.16
23489PA0010013	Rating Area 8	No Preference	40	498.40
23489PA0010013	Rating Area 8	No Preference	41	507.77
23489PA0010013	Rating Area 8	No Preference	42	516.74
23489PA0010013	Rating Area 8	No Preference	43	529.22
23489PA0010013	Rating Area 8	No Preference	44	544.82
23489PA0010013	Rating Area 8	No Preference	45	563.14
23489PA0010013	Rating Area 8	No Preference	46	584.99
23489PA0010013	Rating Area 8	No Preference	47	609.56
23489PA0010013	Rating Area 8	No Preference	48	637.63
23489PA0010013	Rating Area 8	No Preference	49	665.33
23489PA0010013	Rating Area 8	No Preference	50	696.52
23489PA0010013	Rating Area 8	No Preference	51	727.34
23489PA0010013	Rating Area 8	No Preference	52	761.26
23489PA0010013	Rating Area 8	No Preference	53	795.58
23489PA0010013	Rating Area 8	No Preference	54	832.62
23489PA0010013	Rating Area 8	No Preference	55	869.68
23489PA0010013	Rating Area 8	No Preference	56	909.84
23489PA0010013	Rating Area 8	No Preference	57	950.40
23489PA0010013	Rating Area 8	No Preference	58	993.69
23489PA0010013	Rating Area 8	No Preference	59	1015.14
23489PA0010013	Rating Area 8	No Preference	60	1058.43
23489PA0010013	Rating Area 8	No Preference	61	1095.87

23489PA0010013	Rating Area 8	No Preference	62	1120.44
23489PA0010013	Rating Area 8	No Preference	63	1151.25
23489PA0010013	Rating Area 8	No Preference	64 and over	1169.97
23489PA0010013	Rating Area 9	No Preference	0-14	295.79
23489PA0010013	Rating Area 9	No Preference	15	322.09
23489PA0010013	Rating Area 9	No Preference	16	332.15
23489PA0010013	Rating Area 9	No Preference	17	342.20
23489PA0010013	Rating Area 9	No Preference	18	353.02
23489PA0010013	Rating Area 9	No Preference	19	363.84
23489PA0010013	Rating Area 9	No Preference	20	375.06
23489PA0010013	Rating Area 9	No Preference	21	386.66
23489PA0010013	Rating Area 9	No Preference	22	386.66
23489PA0010013	Rating Area 9	No Preference	23	386.66
23489PA0010013	Rating Area 9	No Preference	24	386.66
23489PA0010013	Rating Area 9	No Preference	25	388.21
23489PA0010013	Rating Area 9	No Preference	26	395.94
23489PA0010013	Rating Area 9	No Preference	27	405.22
23489PA0010013	Rating Area 9	No Preference	28	420.30
23489PA0010013	Rating Area 9	No Preference	29	432.67
23489PA0010013	Rating Area 9	No Preference	30	438.86
23489PA0010013	Rating Area 9	No Preference	31	448.14
23489PA0010013	Rating Area 9	No Preference	32	457.42
23489PA0010013	Rating Area 9	No Preference	33	463.21
23489PA0010013	Rating Area 9	No Preference	34	469.41
23489PA0010013	Rating Area 9	No Preference	35	472.50
23489PA0010013	Rating Area 9	No Preference	36	475.59
23489PA0010013	Rating Area 9	No Preference	37	478.69
23489PA0010013	Rating Area 9	No Preference	38	481.78
23489PA0010013	Rating Area 9	No Preference	39	487.96
23489PA0010013	Rating Area 9	No Preference	40	494.15
23489PA0010013	Rating Area 9	No Preference	41	503.44
23489PA0010013	Rating Area 9	No Preference	42	512.32
23489PA0010013	Rating Area 9	No Preference	43	524.70
23489PA0010013	Rating Area 9	No Preference	44	540.16
23489PA0010013	Rating Area 9	No Preference	45	558.33
23489PA0010013	Rating Area 9	No Preference	46	579.99
23489PA0010013	Rating Area 9	No Preference	47	604.35
23489PA0010013	Rating Area 9	No Preference	48	632.19
23489PA0010013	Rating Area 9	No Preference	49	659.65
23489PA0010013	Rating Area 9	No Preference	50	690.57
23489PA0010013	Rating Area 9	No Preference	51	721.12
23489PA0010013	Rating Area 9	No Preference	52	754.76
23489PA0010013	Rating Area 9	No Preference	53	788.78
23489PA0010013	Rating Area 9	No Preference	54	825.52
23489PA0010013	Rating Area 9	No Preference	55	862.25
23489PA0010013	Rating Area 9	No Preference	56	902.08
23489PA0010013	Rating Area 9	No Preference	57	942.29
23489PA0010013	Rating Area 9	No Preference	58	985.21
23489PA0010013	Rating Area 9	No Preference	59	1006.48
23489PA0010013	Rating Area 9	No Preference	60	1049.40
23489PA0010013	Rating Area 9	No Preference	61	1086.52
23489PA0010013	Rating Area 9	No Preference	62	1110.87
23489PA0010013	Rating Area 9	No Preference	63	1141.42
23489PA0010013	Rating Area 9	No Preference	64 and over	1159.98
23489PA0010017	Rating Area 1	No Preference	0-14	338.30
23489PA0010017	Rating Area 1	No Preference	15	368.37
23489PA0010017	Rating Area 1	No Preference	16	379.86
23489PA0010017	Rating Area 1	No Preference	17	391.36
23489PA0010017	Rating Area 1	No Preference	18	403.74
23489PA0010017	Rating Area 1	No Preference	19	416.13
23489PA0010017	Rating Area 1	No Preference	20	428.96
23489PA0010017	Rating Area 1	No Preference	21	442.22
23489PA0010017	Rating Area 1	No Preference	22	442.22
23489PA0010017	Rating Area 1	No Preference	23	442.22
23489PA0010017	Rating Area 1	No Preference	24	442.22
23489PA0010017	Rating Area 1	No Preference	25	443.99
23489PA0010017	Rating Area 1	No Preference	26	452.84
23489PA0010017	Rating Area 1	No Preference	27	463.45
23489PA0010017	Rating Area 1	No Preference	28	480.70
23489PA0010017	Rating Area 1	No Preference	29	494.84
23489PA0010017	Rating Area 1	No Preference	30	501.92
23489PA0010017	Rating Area 1	No Preference	31	512.53
23489PA0010017	Rating Area 1	No Preference	32	523.15
23489PA0010017	Rating Area 1	No Preference	33	529.78
23489PA0010017	Rating Area 1	No Preference	34	536.85
23489PA0010017	Rating Area 1	No Preference	35	540.39
23489PA0010017	Rating Area 1	No Preference	36	543.93
23489PA0010017	Rating Area 1	No Preference	37	547.47
23489PA0010017	Rating Area 1	No Preference	38	551.01
23489PA0010017	Rating Area 1	No Preference	39	558.08
23489PA0010017	Rating Area 1	No Preference	40	565.16
23489PA0010017	Rating Area 1	No Preference	41	575.77
23489PA0010017	Rating Area 1	No Preference	42	585.94
23489PA0010017	Rating Area 1	No Preference	43	600.09
23489PA0010017	Rating Area 1	No Preference	44	617.78
23489PA0010017	Rating Area 1	No Preference	45	638.57
23489PA0010017	Rating Area 1	No Preference	46	663.33
23489PA0010017	Rating Area 1	No Preference	47	691.19
23489PA0010017	Rating Area 1	No Preference	48	723.03
23489PA0010017	Rating Area 1	No Preference	49	754.43
23489PA0010017	Rating Area 1	No Preference	50	789.81
23489PA0010017	Rating Area 1	No Preference	51	824.74
23489PA0010017	Rating Area 1	No Preference	52	863.21
23489PA0010017	Rating Area 1	No Preference	53	902.13
23489PA0010017	Rating Area 1	No Preference	54	944.14
23489PA0010017	Rating Area 1	No Preference	55	986.15
23489PA0010017	Rating Area 1	No Preference	56	1031.70
23489PA0010017	Rating Area 1	No Preference	57	1077.69
23489PA0010017	Rating Area 1	No Preference	58	1126.78
23489PA0010017	Rating Area 1	No Preference	59	1151.10
23489PA0010017	Rating Area 1	No Preference	60	1200.18
23489PA0010017	Rating Area 1	No Preference	61	1242.64
23489PA0010017	Rating Area 1	No Preference	62	1270.49
23489PA0010017	Rating Area 1	No Preference	63	1305.43
23489PA0010017	Rating Area 1	No Preference	64 and over	1326.66
23489PA0010017	Rating Area 2	No Preference	0-14	341.73
23489PA0010017	Rating Area 2	No Preference	15	372.10
23489PA0010017	Rating Area 2	No Preference	16	383.72
23489PA0010017	Rating Area 2	No Preference	17	395.33
23489PA0010017	Rating Area 2	No Preference	18	407.84
23489PA0010017	Rating Area 2	No Preference	19	420.34
23489PA0010017	Rating Area 2	No Preference	20	433.30

23489PA0010017	Rating Area 2	No Preference	21	446.70
23489PA0010017	Rating Area 2	No Preference	22	446.70
23489PA0010017	Rating Area 2	No Preference	23	446.70
23489PA0010017	Rating Area 2	No Preference	24	446.70
23489PA0010017	Rating Area 2	No Preference	25	448.49
23489PA0010017	Rating Area 2	No Preference	26	457.42
23489PA0010017	Rating Area 2	No Preference	27	468.14
23489PA0010017	Rating Area 2	No Preference	28	485.56
23489PA0010017	Rating Area 2	No Preference	29	499.85
23489PA0010017	Rating Area 2	No Preference	30	507.00
23489PA0010017	Rating Area 2	No Preference	31	517.72
23489PA0010017	Rating Area 2	No Preference	32	528.44
23489PA0010017	Rating Area 2	No Preference	33	535.14
23489PA0010017	Rating Area 2	No Preference	34	542.29
23489PA0010017	Rating Area 2	No Preference	35	545.86
23489PA0010017	Rating Area 2	No Preference	36	549.44
23489PA0010017	Rating Area 2	No Preference	37	553.01
23489PA0010017	Rating Area 2	No Preference	38	556.58
23489PA0010017	Rating Area 2	No Preference	39	563.74
23489PA0010017	Rating Area 2	No Preference	40	570.89
23489PA0010017	Rating Area 2	No Preference	41	581.61
23489PA0010017	Rating Area 2	No Preference	42	591.88
23489PA0010017	Rating Area 2	No Preference	43	606.17
23489PA0010017	Rating Area 2	No Preference	44	624.04
23489PA0010017	Rating Area 2	No Preference	45	645.04
23489PA0010017	Rating Area 2	No Preference	46	670.05
23489PA0010017	Rating Area 2	No Preference	47	698.19
23489PA0010017	Rating Area 2	No Preference	48	730.35
23489PA0010017	Rating Area 2	No Preference	49	762.07
23489PA0010017	Rating Area 2	No Preference	50	797.81
23489PA0010017	Rating Area 2	No Preference	51	833.10
23489PA0010017	Rating Area 2	No Preference	52	871.96
23489PA0010017	Rating Area 2	No Preference	53	911.27
23489PA0010017	Rating Area 2	No Preference	54	953.70
23489PA0010017	Rating Area 2	No Preference	55	996.14
23489PA0010017	Rating Area 2	No Preference	56	1042.15
23489PA0010017	Rating Area 2	No Preference	57	1088.61
23489PA0010017	Rating Area 2	No Preference	58	1138.19
23489PA0010017	Rating Area 2	No Preference	59	1162.76
23489PA0010017	Rating Area 2	No Preference	60	1212.34
23489PA0010017	Rating Area 2	No Preference	61	1255.23
23489PA0010017	Rating Area 2	No Preference	62	1283.37
23489PA0010017	Rating Area 2	No Preference	63	1318.66
23489PA0010017	Rating Area 2	No Preference	64 and over	1340.10
23489PA0010017	Rating Area 3	No Preference	0-14	402.55
23489PA0010017	Rating Area 3	No Preference	15	438.32
23489PA0010017	Rating Area 3	No Preference	16	452.00
23489PA0010017	Rating Area 3	No Preference	17	465.68
23489PA0010017	Rating Area 3	No Preference	18	480.43
23489PA0010017	Rating Area 3	No Preference	19	495.16
23489PA0010017	Rating Area 3	No Preference	20	510.42
23489PA0010017	Rating Area 3	No Preference	21	526.20
23489PA0010017	Rating Area 3	No Preference	22	526.20
23489PA0010017	Rating Area 3	No Preference	23	526.20
23489PA0010017	Rating Area 3	No Preference	24	526.20
23489PA0010017	Rating Area 3	No Preference	25	528.30
23489PA0010017	Rating Area 3	No Preference	26	538.83
23489PA0010017	Rating Area 3	No Preference	27	551.46
23489PA0010017	Rating Area 3	No Preference	28	571.97
23489PA0010017	Rating Area 3	No Preference	29	588.82
23489PA0010017	Rating Area 3	No Preference	30	597.23
23489PA0010017	Rating Area 3	No Preference	31	609.86
23489PA0010017	Rating Area 3	No Preference	32	622.49
23489PA0010017	Rating Area 3	No Preference	33	630.39
23489PA0010017	Rating Area 3	No Preference	34	638.81
23489PA0010017	Rating Area 3	No Preference	35	643.02
23489PA0010017	Rating Area 3	No Preference	36	647.22
23489PA0010017	Rating Area 3	No Preference	37	651.44
23489PA0010017	Rating Area 3	No Preference	38	655.65
23489PA0010017	Rating Area 3	No Preference	39	664.06
23489PA0010017	Rating Area 3	No Preference	40	672.48
23489PA0010017	Rating Area 3	No Preference	41	685.11
23489PA0010017	Rating Area 3	No Preference	42	697.22
23489PA0010017	Rating Area 3	No Preference	43	714.05
23489PA0010017	Rating Area 3	No Preference	44	735.10
23489PA0010017	Rating Area 3	No Preference	45	759.84
23489PA0010017	Rating Area 3	No Preference	46	789.30
23489PA0010017	Rating Area 3	No Preference	47	822.46
23489PA0010017	Rating Area 3	No Preference	48	860.33
23489PA0010017	Rating Area 3	No Preference	49	897.69
23489PA0010017	Rating Area 3	No Preference	50	939.79
23489PA0010017	Rating Area 3	No Preference	51	981.37
23489PA0010017	Rating Area 3	No Preference	52	1027.14
23489PA0010017	Rating Area 3	No Preference	53	1073.45
23489PA0010017	Rating Area 3	No Preference	54	1123.43
23489PA0010017	Rating Area 3	No Preference	55	1173.42
23489PA0010017	Rating Area 3	No Preference	56	1227.62
23489PA0010017	Rating Area 3	No Preference	57	1282.34
23489PA0010017	Rating Area 3	No Preference	58	1340.76
23489PA0010017	Rating Area 3	No Preference	59	1369.70
23489PA0010017	Rating Area 3	No Preference	60	1428.11
23489PA0010017	Rating Area 3	No Preference	61	1478.62
23489PA0010017	Rating Area 3	No Preference	62	1511.77
23489PA0010017	Rating Area 3	No Preference	63	1553.34
23489PA0010017	Rating Area 3	No Preference	64 and over	1578.60
23489PA0010017	Rating Area 4	No Preference	0-14	354.38
23489PA0010017	Rating Area 4	No Preference	15	385.89
23489PA0010017	Rating Area 4	No Preference	16	397.93
23489PA0010017	Rating Area 4	No Preference	17	409.97
23489PA0010017	Rating Area 4	No Preference	18	422.94
23489PA0010017	Rating Area 4	No Preference	19	435.92
23489PA0010017	Rating Area 4	No Preference	20	449.35
23489PA0010017	Rating Area 4	No Preference	21	463.25
23489PA0010017	Rating Area 4	No Preference	22	463.25
23489PA0010017	Rating Area 4	No Preference	23	463.25
23489PA0010017	Rating Area 4	No Preference	24	463.25
23489PA0010017	Rating Area 4	No Preference	25	465.10
23489PA0010017	Rating Area 4	No Preference	26	474.37
23489PA0010017	Rating Area 4	No Preference	27	485.48
23489PA0010017	Rating Area 4	No Preference	28	503.56
23489PA0010017	Rating Area 4	No Preference	29	518.38
23489PA0010017	Rating Area 4	No Preference	30	525.79

23489PA0010017	Rating Area 4	No Preference	31	536.91
23489PA0010017	Rating Area 4	No Preference	32	548.02
23489PA0010017	Rating Area 4	No Preference	33	554.97
23489PA0010017	Rating Area 4	No Preference	34	562.38
23489PA0010017	Rating Area 4	No Preference	35	566.10
23489PA0010017	Rating Area 4	No Preference	36	569.80
23489PA0010017	Rating Area 4	No Preference	37	573.51
23489PA0010017	Rating Area 4	No Preference	38	577.21
23489PA0010017	Rating Area 4	No Preference	39	584.62
23489PA0010017	Rating Area 4	No Preference	40	592.03
23489PA0010017	Rating Area 4	No Preference	41	603.15
23489PA0010017	Rating Area 4	No Preference	42	613.80
23489PA0010017	Rating Area 4	No Preference	43	628.63
23489PA0010017	Rating Area 4	No Preference	44	647.16
23489PA0010017	Rating Area 4	No Preference	45	668.93
23489PA0010017	Rating Area 4	No Preference	46	694.88
23489PA0010017	Rating Area 4	No Preference	47	724.06
23489PA0010017	Rating Area 4	No Preference	48	757.41
23489PA0010017	Rating Area 4	No Preference	49	790.31
23489PA0010017	Rating Area 4	No Preference	50	827.37
23489PA0010017	Rating Area 4	No Preference	51	863.96
23489PA0010017	Rating Area 4	No Preference	52	904.27
23489PA0010017	Rating Area 4	No Preference	53	945.03
23489PA0010017	Rating Area 4	No Preference	54	989.04
23489PA0010017	Rating Area 4	No Preference	55	1033.05
23489PA0010017	Rating Area 4	No Preference	56	1080.76
23489PA0010017	Rating Area 4	No Preference	57	1128.94
23489PA0010017	Rating Area 4	No Preference	58	1180.36
23489PA0010017	Rating Area 4	No Preference	59	1205.84
23489PA0010017	Rating Area 4	No Preference	60	1257.26
23489PA0010017	Rating Area 4	No Preference	61	1301.74
23489PA0010017	Rating Area 4	No Preference	62	1330.92
23489PA0010017	Rating Area 4	No Preference	63	1367.52
23489PA0010017	Rating Area 4	No Preference	64 and over	1389.75
23489PA0010017	Rating Area 5	No Preference	0-14	348.51
23489PA0010017	Rating Area 5	No Preference	15	379.49
23489PA0010017	Rating Area 5	No Preference	16	391.34
23489PA0010017	Rating Area 5	No Preference	17	403.18
23489PA0010017	Rating Area 5	No Preference	18	415.93
23489PA0010017	Rating Area 5	No Preference	19	428.69
23489PA0010017	Rating Area 5	No Preference	20	441.90
23489PA0010017	Rating Area 5	No Preference	21	455.57
23489PA0010017	Rating Area 5	No Preference	22	455.57
23489PA0010017	Rating Area 5	No Preference	23	455.57
23489PA0010017	Rating Area 5	No Preference	24	455.57
23489PA0010017	Rating Area 5	No Preference	25	457.39
23489PA0010017	Rating Area 5	No Preference	26	466.50
23489PA0010017	Rating Area 5	No Preference	27	477.44
23489PA0010017	Rating Area 5	No Preference	28	495.21
23489PA0010017	Rating Area 5	No Preference	29	509.78
23489PA0010017	Rating Area 5	No Preference	30	517.07
23489PA0010017	Rating Area 5	No Preference	31	528.00
23489PA0010017	Rating Area 5	No Preference	32	538.94
23489PA0010017	Rating Area 5	No Preference	33	545.77
23489PA0010017	Rating Area 5	No Preference	34	553.06
23489PA0010017	Rating Area 5	No Preference	35	556.71
23489PA0010017	Rating Area 5	No Preference	36	560.35
23489PA0010017	Rating Area 5	No Preference	37	564.00
23489PA0010017	Rating Area 5	No Preference	38	567.64
23489PA0010017	Rating Area 5	No Preference	39	574.93
23489PA0010017	Rating Area 5	No Preference	40	582.22
23489PA0010017	Rating Area 5	No Preference	41	593.15
23489PA0010017	Rating Area 5	No Preference	42	603.63
23489PA0010017	Rating Area 5	No Preference	43	618.21
23489PA0010017	Rating Area 5	No Preference	44	636.43
23489PA0010017	Rating Area 5	No Preference	45	657.85
23489PA0010017	Rating Area 5	No Preference	46	683.36
23489PA0010017	Rating Area 5	No Preference	47	712.06
23489PA0010017	Rating Area 5	No Preference	48	744.85
23489PA0010017	Rating Area 5	No Preference	49	777.21
23489PA0010017	Rating Area 5	No Preference	50	813.65
23489PA0010017	Rating Area 5	No Preference	51	849.64
23489PA0010017	Rating Area 5	No Preference	52	889.27
23489PA0010017	Rating Area 5	No Preference	53	929.36
23489PA0010017	Rating Area 5	No Preference	54	972.64
23489PA0010017	Rating Area 5	No Preference	55	1015.92
23489PA0010017	Rating Area 5	No Preference	56	1062.84
23489PA0010017	Rating Area 5	No Preference	57	1110.22
23489PA0010017	Rating Area 5	No Preference	58	1160.79
23489PA0010017	Rating Area 5	No Preference	59	1185.85
23489PA0010017	Rating Area 5	No Preference	60	1236.42
23489PA0010017	Rating Area 5	No Preference	61	1280.15
23489PA0010017	Rating Area 5	No Preference	62	1308.85
23489PA0010017	Rating Area 5	No Preference	63	1344.84
23489PA0010017	Rating Area 5	No Preference	64 and over	1366.71
23489PA0010017	Rating Area 6	No Preference	0-14	404.83
23489PA0010017	Rating Area 6	No Preference	15	440.81
23489PA0010017	Rating Area 6	No Preference	16	454.57
23489PA0010017	Rating Area 6	No Preference	17	468.32
23489PA0010017	Rating Area 6	No Preference	18	483.15
23489PA0010017	Rating Area 6	No Preference	19	497.96
23489PA0010017	Rating Area 6	No Preference	20	513.31
23489PA0010017	Rating Area 6	No Preference	21	529.18
23489PA0010017	Rating Area 6	No Preference	22	529.18
23489PA0010017	Rating Area 6	No Preference	23	529.18
23489PA0010017	Rating Area 6	No Preference	24	529.18
23489PA0010017	Rating Area 6	No Preference	25	531.29
23489PA0010017	Rating Area 6	No Preference	26	541.88
23489PA0010017	Rating Area 6	No Preference	27	554.59
23489PA0010017	Rating Area 6	No Preference	28	575.21
23489PA0010017	Rating Area 6	No Preference	29	592.15
23489PA0010017	Rating Area 6	No Preference	30	600.62
23489PA0010017	Rating Area 6	No Preference	31	613.32
23489PA0010017	Rating Area 6	No Preference	32	626.02
23489PA0010017	Rating Area 6	No Preference	33	633.96
23489PA0010017	Rating Area 6	No Preference	34	642.43
23489PA0010017	Rating Area 6	No Preference	35	646.65
23489PA0010017	Rating Area 6	No Preference	36	650.89
23489PA0010017	Rating Area 6	No Preference	37	655.13
23489PA0010017	Rating Area 6	No Preference	38	659.36
23489PA0010017	Rating Area 6	No Preference	39	667.82
23489PA0010017	Rating Area 6	No Preference	40	676.30

23489PA0010017	Rating Area 6	No Preference	41	688.99
23489PA0010017	Rating Area 6	No Preference	42	701.16
23489PA0010017	Rating Area 6	No Preference	43	718.09
23489PA0010017	Rating Area 6	No Preference	44	739.26
23489PA0010017	Rating Area 6	No Preference	45	764.14
23489PA0010017	Rating Area 6	No Preference	46	793.77
23489PA0010017	Rating Area 6	No Preference	47	827.11
23489PA0010017	Rating Area 6	No Preference	48	865.21
23489PA0010017	Rating Area 6	No Preference	49	902.78
23489PA0010017	Rating Area 6	No Preference	50	945.11
23489PA0010017	Rating Area 6	No Preference	51	986.92
23489PA0010017	Rating Area 6	No Preference	52	1032.95
23489PA0010017	Rating Area 6	No Preference	53	1079.53
23489PA0010017	Rating Area 6	No Preference	54	1129.80
23489PA0010017	Rating Area 6	No Preference	55	1180.07
23489PA0010017	Rating Area 6	No Preference	56	1234.58
23489PA0010017	Rating Area 6	No Preference	57	1289.61
23489PA0010017	Rating Area 6	No Preference	58	1348.36
23489PA0010017	Rating Area 6	No Preference	59	1377.46
23489PA0010017	Rating Area 6	No Preference	60	1436.20
23489PA0010017	Rating Area 6	No Preference	61	1487.00
23489PA0010017	Rating Area 6	No Preference	62	1520.34
23489PA0010017	Rating Area 6	No Preference	63	1562.13
23489PA0010017	Rating Area 6	No Preference	64 and over	1587.54
23489PA0010017	Rating Area 7	No Preference	0-14	414.64
23489PA0010017	Rating Area 7	No Preference	15	451.50
23489PA0010017	Rating Area 7	No Preference	16	465.59
23489PA0010017	Rating Area 7	No Preference	17	479.67
23489PA0010017	Rating Area 7	No Preference	18	494.86
23489PA0010017	Rating Area 7	No Preference	19	510.03
23489PA0010017	Rating Area 7	No Preference	20	525.75
23489PA0010017	Rating Area 7	No Preference	21	542.01
23489PA0010017	Rating Area 7	No Preference	22	542.01
23489PA0010017	Rating Area 7	No Preference	23	542.01
23489PA0010017	Rating Area 7	No Preference	24	542.01
23489PA0010017	Rating Area 7	No Preference	25	544.18
23489PA0010017	Rating Area 7	No Preference	26	555.01
23489PA0010017	Rating Area 7	No Preference	27	568.03
23489PA0010017	Rating Area 7	No Preference	28	589.16
23489PA0010017	Rating Area 7	No Preference	29	606.51
23489PA0010017	Rating Area 7	No Preference	30	615.18
23489PA0010017	Rating Area 7	No Preference	31	628.19
23489PA0010017	Rating Area 7	No Preference	32	641.20
23489PA0010017	Rating Area 7	No Preference	33	649.33
23489PA0010017	Rating Area 7	No Preference	34	658.01
23489PA0010017	Rating Area 7	No Preference	35	662.33
23489PA0010017	Rating Area 7	No Preference	36	666.67
23489PA0010017	Rating Area 7	No Preference	37	671.01
23489PA0010017	Rating Area 7	No Preference	38	675.35
23489PA0010017	Rating Area 7	No Preference	39	684.01
23489PA0010017	Rating Area 7	No Preference	40	692.69
23489PA0010017	Rating Area 7	No Preference	41	705.70
23489PA0010017	Rating Area 7	No Preference	42	718.16
23489PA0010017	Rating Area 7	No Preference	43	735.51
23489PA0010017	Rating Area 7	No Preference	44	757.19
23489PA0010017	Rating Area 7	No Preference	45	782.67
23489PA0010017	Rating Area 7	No Preference	46	813.02
23489PA0010017	Rating Area 7	No Preference	47	847.16
23489PA0010017	Rating Area 7	No Preference	48	886.19
23489PA0010017	Rating Area 7	No Preference	49	924.67
23489PA0010017	Rating Area 7	No Preference	50	968.02
23489PA0010017	Rating Area 7	No Preference	51	1010.85
23489PA0010017	Rating Area 7	No Preference	52	1058.00
23489PA0010017	Rating Area 7	No Preference	53	1105.70
23489PA0010017	Rating Area 7	No Preference	54	1157.19
23489PA0010017	Rating Area 7	No Preference	55	1208.68
23489PA0010017	Rating Area 7	No Preference	56	1264.51
23489PA0010017	Rating Area 7	No Preference	57	1320.88
23489PA0010017	Rating Area 7	No Preference	58	1381.04
23489PA0010017	Rating Area 7	No Preference	59	1410.85
23489PA0010017	Rating Area 7	No Preference	60	1471.02
23489PA0010017	Rating Area 7	No Preference	61	1523.05
23489PA0010017	Rating Area 7	No Preference	62	1557.20
23489PA0010017	Rating Area 7	No Preference	63	1600.01
23489PA0010017	Rating Area 7	No Preference	64 and over	1626.03
23489PA0010017	Rating Area 8	No Preference	0-14	395.27
23489PA0010017	Rating Area 8	No Preference	15	430.41
23489PA0010017	Rating Area 8	No Preference	16	443.84
23489PA0010017	Rating Area 8	No Preference	17	457.27
23489PA0010017	Rating Area 8	No Preference	18	471.74
23489PA0010017	Rating Area 8	No Preference	19	486.20
23489PA0010017	Rating Area 8	No Preference	20	501.19
23489PA0010017	Rating Area 8	No Preference	21	516.69
23489PA0010017	Rating Area 8	No Preference	22	516.69
23489PA0010017	Rating Area 8	No Preference	23	516.69
23489PA0010017	Rating Area 8	No Preference	24	516.69
23489PA0010017	Rating Area 8	No Preference	25	518.76
23489PA0010017	Rating Area 8	No Preference	26	529.09
23489PA0010017	Rating Area 8	No Preference	27	541.49
23489PA0010017	Rating Area 8	No Preference	28	561.64
23489PA0010017	Rating Area 8	No Preference	29	578.18
23489PA0010017	Rating Area 8	No Preference	30	586.45
23489PA0010017	Rating Area 8	No Preference	31	598.84
23489PA0010017	Rating Area 8	No Preference	32	611.24
23489PA0010017	Rating Area 8	No Preference	33	618.99
23489PA0010017	Rating Area 8	No Preference	34	627.26
23489PA0010017	Rating Area 8	No Preference	35	631.40
23489PA0010017	Rating Area 8	No Preference	36	635.53
23489PA0010017	Rating Area 8	No Preference	37	639.67
23489PA0010017	Rating Area 8	No Preference	38	643.80
23489PA0010017	Rating Area 8	No Preference	39	652.06
23489PA0010017	Rating Area 8	No Preference	40	660.33
23489PA0010017	Rating Area 8	No Preference	41	672.73
23489PA0010017	Rating Area 8	No Preference	42	684.62
23489PA0010017	Rating Area 8	No Preference	43	701.14
23489PA0010017	Rating Area 8	No Preference	44	721.82
23489PA0010017	Rating Area 8	No Preference	45	746.10
23489PA0010017	Rating Area 8	No Preference	46	775.04
23489PA0010017	Rating Area 8	No Preference	47	807.58
23489PA0010017	Rating Area 8	No Preference	48	844.79
23489PA0010017	Rating Area 8	No Preference	49	881.47
23489PA0010017	Rating Area 8	No Preference	50	922.81

23489PA0010017	Rating Area 8	No Preference	51	963.62
23489PA0010017	Rating Area 8	No Preference	52	1008.58
23489PA0010017	Rating Area 8	No Preference	53	1054.05
23489PA0010017	Rating Area 8	No Preference	54	1103.14
23489PA0010017	Rating Area 8	No Preference	55	1152.22
23489PA0010017	Rating Area 8	No Preference	56	1205.44
23489PA0010017	Rating Area 8	No Preference	57	1259.18
23489PA0010017	Rating Area 8	No Preference	58	1316.52
23489PA0010017	Rating Area 8	No Preference	59	1344.94
23489PA0010017	Rating Area 8	No Preference	60	1402.30
23489PA0010017	Rating Area 8	No Preference	61	1451.90
23489PA0010017	Rating Area 8	No Preference	62	1484.45
23489PA0010017	Rating Area 8	No Preference	63	1525.27
23489PA0010017	Rating Area 8	No Preference	64 and over	1550.07
23489PA0010017	Rating Area 9	No Preference	0-14	391.88
23489PA0010017	Rating Area 9	No Preference	15	426.72
23489PA0010017	Rating Area 9	No Preference	16	440.04
23489PA0010017	Rating Area 9	No Preference	17	453.36
23489PA0010017	Rating Area 9	No Preference	18	467.70
23489PA0010017	Rating Area 9	No Preference	19	482.05
23489PA0010017	Rating Area 9	No Preference	20	496.91
23489PA0010017	Rating Area 9	No Preference	21	512.27
23489PA0010017	Rating Area 9	No Preference	22	512.27
23489PA0010017	Rating Area 9	No Preference	23	512.27
23489PA0010017	Rating Area 9	No Preference	24	512.27
23489PA0010017	Rating Area 9	No Preference	25	514.32
23489PA0010017	Rating Area 9	No Preference	26	524.56
23489PA0010017	Rating Area 9	No Preference	27	536.86
23489PA0010017	Rating Area 9	No Preference	28	556.84
23489PA0010017	Rating Area 9	No Preference	29	573.23
23489PA0010017	Rating Area 9	No Preference	30	581.43
23489PA0010017	Rating Area 9	No Preference	31	593.72
23489PA0010017	Rating Area 9	No Preference	32	606.02
23489PA0010017	Rating Area 9	No Preference	33	613.70
23489PA0010017	Rating Area 9	No Preference	34	621.89
23489PA0010017	Rating Area 9	No Preference	35	625.99
23489PA0010017	Rating Area 9	No Preference	36	630.09
23489PA0010017	Rating Area 9	No Preference	37	634.19
23489PA0010017	Rating Area 9	No Preference	38	638.28
23489PA0010017	Rating Area 9	No Preference	39	646.49
23489PA0010017	Rating Area 9	No Preference	40	654.68
23489PA0010017	Rating Area 9	No Preference	41	666.98
23489PA0010017	Rating Area 9	No Preference	42	678.76
23489PA0010017	Rating Area 9	No Preference	43	695.15
23489PA0010017	Rating Area 9	No Preference	44	715.64
23489PA0010017	Rating Area 9	No Preference	45	739.72
23489PA0010017	Rating Area 9	No Preference	46	768.41
23489PA0010017	Rating Area 9	No Preference	47	800.67
23489PA0010017	Rating Area 9	No Preference	48	837.56
23489PA0010017	Rating Area 9	No Preference	49	873.93
23489PA0010017	Rating Area 9	No Preference	50	914.92
23489PA0010017	Rating Area 9	No Preference	51	955.38
23489PA0010017	Rating Area 9	No Preference	52	999.95
23489PA0010017	Rating Area 9	No Preference	53	1045.03
23489PA0010017	Rating Area 9	No Preference	54	1093.70
23489PA0010017	Rating Area 9	No Preference	55	1142.36
23489PA0010017	Rating Area 9	No Preference	56	1195.13
23489PA0010017	Rating Area 9	No Preference	57	1248.41
23489PA0010017	Rating Area 9	No Preference	58	1305.26
23489PA0010017	Rating Area 9	No Preference	59	1333.44
23489PA0010017	Rating Area 9	No Preference	60	1390.30
23489PA0010017	Rating Area 9	No Preference	61	1439.48
23489PA0010017	Rating Area 9	No Preference	62	1471.75
23489PA0010017	Rating Area 9	No Preference	63	1512.22
23489PA0010017	Rating Area 9	No Preference	64 and over	1536.81
23489PA0010021	Rating Area 1	No Preference	0-14	315.20
23489PA0010021	Rating Area 1	No Preference	15	343.22
23489PA0010021	Rating Area 1	No Preference	16	353.93
23489PA0010021	Rating Area 1	No Preference	17	364.65
23489PA0010021	Rating Area 1	No Preference	18	376.18
23489PA0010021	Rating Area 1	No Preference	19	387.72
23489PA0010021	Rating Area 1	No Preference	20	399.67
23489PA0010021	Rating Area 1	No Preference	21	412.03
23489PA0010021	Rating Area 1	No Preference	22	412.03
23489PA0010021	Rating Area 1	No Preference	23	412.03
23489PA0010021	Rating Area 1	No Preference	24	412.03
23489PA0010021	Rating Area 1	No Preference	25	413.67
23489PA0010021	Rating Area 1	No Preference	26	421.92
23489PA0010021	Rating Area 1	No Preference	27	431.81
23489PA0010021	Rating Area 1	No Preference	28	447.88
23489PA0010021	Rating Area 1	No Preference	29	461.06
23489PA0010021	Rating Area 1	No Preference	30	467.66
23489PA0010021	Rating Area 1	No Preference	31	477.55
23489PA0010021	Rating Area 1	No Preference	32	487.44
23489PA0010021	Rating Area 1	No Preference	33	493.61
23489PA0010021	Rating Area 1	No Preference	34	500.21
23489PA0010021	Rating Area 1	No Preference	35	503.50
23489PA0010021	Rating Area 1	No Preference	36	506.80
23489PA0010021	Rating Area 1	No Preference	37	510.10
23489PA0010021	Rating Area 1	No Preference	38	513.39
23489PA0010021	Rating Area 1	No Preference	39	519.98
23489PA0010021	Rating Area 1	No Preference	40	526.58
23489PA0010021	Rating Area 1	No Preference	41	536.47
23489PA0010021	Rating Area 1	No Preference	42	545.94
23489PA0010021	Rating Area 1	No Preference	43	559.13
23489PA0010021	Rating Area 1	No Preference	44	575.61
23489PA0010021	Rating Area 1	No Preference	45	594.97
23489PA0010021	Rating Area 1	No Preference	46	618.05
23489PA0010021	Rating Area 1	No Preference	47	644.01
23489PA0010021	Rating Area 1	No Preference	48	673.67
23489PA0010021	Rating Area 1	No Preference	49	702.92
23489PA0010021	Rating Area 1	No Preference	50	735.88
23489PA0010021	Rating Area 1	No Preference	51	768.43
23489PA0010021	Rating Area 1	No Preference	52	804.28
23489PA0010021	Rating Area 1	No Preference	53	840.54
23489PA0010021	Rating Area 1	No Preference	54	879.69
23489PA0010021	Rating Area 1	No Preference	55	918.83
23489PA0010021	Rating Area 1	No Preference	56	961.27
23489PA0010021	Rating Area 1	No Preference	57	1004.11
23489PA0010021	Rating Area 1	No Preference	58	1049.85
23489PA0010021	Rating Area 1	No Preference	59	1072.51
23489PA0010021	Rating Area 1	No Preference	60	1118.25

23489PA0010021	Rating Area 1	No Preference	61	1157.80
23489PA0010021	Rating Area 1	No Preference	62	1183.76
23489PA0010021	Rating Area 1	No Preference	63	1216.31
23489PA0010021	Rating Area 1	No Preference	64 and over	1236.09
23489PA0010021	Rating Area 2	No Preference	0-14	318.39
23489PA0010021	Rating Area 2	No Preference	15	346.69
23489PA0010021	Rating Area 2	No Preference	16	357.52
23489PA0010021	Rating Area 2	No Preference	17	368.34
23489PA0010021	Rating Area 2	No Preference	18	379.99
23489PA0010021	Rating Area 2	No Preference	19	391.65
23489PA0010021	Rating Area 2	No Preference	20	403.71
23489PA0010021	Rating Area 2	No Preference	21	416.20
23489PA0010021	Rating Area 2	No Preference	22	416.20
23489PA0010021	Rating Area 2	No Preference	23	416.20
23489PA0010021	Rating Area 2	No Preference	24	416.20
23489PA0010021	Rating Area 2	No Preference	25	417.87
23489PA0010021	Rating Area 2	No Preference	26	426.19
23489PA0010021	Rating Area 2	No Preference	27	436.18
23489PA0010021	Rating Area 2	No Preference	28	452.41
23489PA0010021	Rating Area 2	No Preference	29	465.72
23489PA0010021	Rating Area 2	No Preference	30	472.39
23489PA0010021	Rating Area 2	No Preference	31	482.37
23489PA0010021	Rating Area 2	No Preference	32	492.36
23489PA0010021	Rating Area 2	No Preference	33	498.60
23489PA0010021	Rating Area 2	No Preference	34	505.27
23489PA0010021	Rating Area 2	No Preference	35	508.59
23489PA0010021	Rating Area 2	No Preference	36	511.93
23489PA0010021	Rating Area 2	No Preference	37	515.26
23489PA0010021	Rating Area 2	No Preference	38	518.58
23489PA0010021	Rating Area 2	No Preference	39	525.24
23489PA0010021	Rating Area 2	No Preference	40	531.91
23489PA0010021	Rating Area 2	No Preference	41	541.90
23489PA0010021	Rating Area 2	No Preference	42	551.46
23489PA0010021	Rating Area 2	No Preference	43	564.78
23489PA0010021	Rating Area 2	No Preference	44	581.43
23489PA0010021	Rating Area 2	No Preference	45	601.00
23489PA0010021	Rating Area 2	No Preference	46	624.30
23489PA0010021	Rating Area 2	No Preference	47	650.52
23489PA0010021	Rating Area 2	No Preference	48	680.49
23489PA0010021	Rating Area 2	No Preference	49	710.04
23489PA0010021	Rating Area 2	No Preference	50	743.33
23489PA0010021	Rating Area 2	No Preference	51	776.21
23489PA0010021	Rating Area 2	No Preference	52	812.42
23489PA0010021	Rating Area 2	No Preference	53	849.05
23489PA0010021	Rating Area 2	No Preference	54	888.59
23489PA0010021	Rating Area 2	No Preference	55	928.13
23489PA0010021	Rating Area 2	No Preference	56	970.99
23489PA0010021	Rating Area 2	No Preference	57	1014.28
23489PA0010021	Rating Area 2	No Preference	58	1060.48
23489PA0010021	Rating Area 2	No Preference	59	1083.37
23489PA0010021	Rating Area 2	No Preference	60	1129.57
23489PA0010021	Rating Area 2	No Preference	61	1169.52
23489PA0010021	Rating Area 2	No Preference	62	1195.74
23489PA0010021	Rating Area 2	No Preference	63	1228.62
23489PA0010021	Rating Area 2	No Preference	64 and over	1248.60
23489PA0010021	Rating Area 3	No Preference	0-14	375.07
23489PA0010021	Rating Area 3	No Preference	15	408.41
23489PA0010021	Rating Area 3	No Preference	16	421.15
23489PA0010021	Rating Area 3	No Preference	17	433.90
23489PA0010021	Rating Area 3	No Preference	18	447.63
23489PA0010021	Rating Area 3	No Preference	19	461.36
23489PA0010021	Rating Area 3	No Preference	20	475.57
23489PA0010021	Rating Area 3	No Preference	21	490.28
23489PA0010021	Rating Area 3	No Preference	22	490.28
23489PA0010021	Rating Area 3	No Preference	23	490.28
23489PA0010021	Rating Area 3	No Preference	24	490.28
23489PA0010021	Rating Area 3	No Preference	25	492.24
23489PA0010021	Rating Area 3	No Preference	26	502.05
23489PA0010021	Rating Area 3	No Preference	27	513.81
23489PA0010021	Rating Area 3	No Preference	28	532.93
23489PA0010021	Rating Area 3	No Preference	29	548.62
23489PA0010021	Rating Area 3	No Preference	30	556.46
23489PA0010021	Rating Area 3	No Preference	31	568.23
23489PA0010021	Rating Area 3	No Preference	32	580.00
23489PA0010021	Rating Area 3	No Preference	33	587.36
23489PA0010021	Rating Area 3	No Preference	34	595.20
23489PA0010021	Rating Area 3	No Preference	35	599.12
23489PA0010021	Rating Area 3	No Preference	36	603.05
23489PA0010021	Rating Area 3	No Preference	37	606.97
23489PA0010021	Rating Area 3	No Preference	38	610.89
23489PA0010021	Rating Area 3	No Preference	39	618.74
23489PA0010021	Rating Area 3	No Preference	40	626.58
23489PA0010021	Rating Area 3	No Preference	41	638.35
23489PA0010021	Rating Area 3	No Preference	42	649.62
23489PA0010021	Rating Area 3	No Preference	43	665.31
23489PA0010021	Rating Area 3	No Preference	44	684.92
23489PA0010021	Rating Area 3	No Preference	45	707.97
23489PA0010021	Rating Area 3	No Preference	46	735.43
23489PA0010021	Rating Area 3	No Preference	47	766.31
23489PA0010021	Rating Area 3	No Preference	48	801.61
23489PA0010021	Rating Area 3	No Preference	49	836.41
23489PA0010021	Rating Area 3	No Preference	50	875.64
23489PA0010021	Rating Area 3	No Preference	51	914.38
23489PA0010021	Rating Area 3	No Preference	52	957.03
23489PA0010021	Rating Area 3	No Preference	53	1000.17
23489PA0010021	Rating Area 3	No Preference	54	1046.74
23489PA0010021	Rating Area 3	No Preference	55	1093.33
23489PA0010021	Rating Area 3	No Preference	56	1143.82
23489PA0010021	Rating Area 3	No Preference	57	1194.81
23489PA0010021	Rating Area 3	No Preference	58	1249.23
23489PA0010021	Rating Area 3	No Preference	59	1276.20
23489PA0010021	Rating Area 3	No Preference	60	1330.62
23489PA0010021	Rating Area 3	No Preference	61	1377.68
23489PA0010021	Rating Area 3	No Preference	62	1408.58
23489PA0010021	Rating Area 3	No Preference	63	1447.31
23489PA0010021	Rating Area 3	No Preference	64 and over	1470.84
23489PA0010021	Rating Area 4	No Preference	0-14	330.19
23489PA0010021	Rating Area 4	No Preference	15	359.54
23489PA0010021	Rating Area 4	No Preference	16	370.76
23489PA0010021	Rating Area 4	No Preference	17	381.98
23489PA0010021	Rating Area 4	No Preference	18	394.07
23489PA0010021	Rating Area 4	No Preference	19	406.15

23489PA0010021	Rating Area 4	No Preference	20	418.67
23489PA0010021	Rating Area 4	No Preference	21	431.62
23489PA0010021	Rating Area 4	No Preference	22	431.62
23489PA0010021	Rating Area 4	No Preference	23	431.62
23489PA0010021	Rating Area 4	No Preference	24	431.62
23489PA0010021	Rating Area 4	No Preference	25	433.34
23489PA0010021	Rating Area 4	No Preference	26	441.98
23489PA0010021	Rating Area 4	No Preference	27	452.33
23489PA0010021	Rating Area 4	No Preference	28	469.17
23489PA0010021	Rating Area 4	No Preference	29	482.98
23489PA0010021	Rating Area 4	No Preference	30	489.89
23489PA0010021	Rating Area 4	No Preference	31	500.25
23489PA0010021	Rating Area 4	No Preference	32	510.61
23489PA0010021	Rating Area 4	No Preference	33	517.09
23489PA0010021	Rating Area 4	No Preference	34	523.99
23489PA0010021	Rating Area 4	No Preference	35	527.44
23489PA0010021	Rating Area 4	No Preference	36	530.89
23489PA0010021	Rating Area 4	No Preference	37	534.34
23489PA0010021	Rating Area 4	No Preference	38	537.80
23489PA0010021	Rating Area 4	No Preference	39	544.70
23489PA0010021	Rating Area 4	No Preference	40	551.61
23489PA0010021	Rating Area 4	No Preference	41	561.97
23489PA0010021	Rating Area 4	No Preference	42	571.89
23489PA0010021	Rating Area 4	No Preference	43	585.71
23489PA0010021	Rating Area 4	No Preference	44	602.97
23489PA0010021	Rating Area 4	No Preference	45	623.26
23489PA0010021	Rating Area 4	No Preference	46	647.44
23489PA0010021	Rating Area 4	No Preference	47	674.62
23489PA0010021	Rating Area 4	No Preference	48	705.70
23489PA0010021	Rating Area 4	No Preference	49	736.35
23489PA0010021	Rating Area 4	No Preference	50	770.87
23489PA0010021	Rating Area 4	No Preference	51	804.97
23489PA0010021	Rating Area 4	No Preference	52	842.53
23489PA0010021	Rating Area 4	No Preference	53	880.51
23489PA0010021	Rating Area 4	No Preference	54	921.51
23489PA0010021	Rating Area 4	No Preference	55	962.51
23489PA0010021	Rating Area 4	No Preference	56	1006.97
23489PA0010021	Rating Area 4	No Preference	57	1051.86
23489PA0010021	Rating Area 4	No Preference	58	1099.77
23489PA0010021	Rating Area 4	No Preference	59	1123.51
23489PA0010021	Rating Area 4	No Preference	60	1171.41
23489PA0010021	Rating Area 4	No Preference	61	1212.85
23489PA0010021	Rating Area 4	No Preference	62	1240.04
23489PA0010021	Rating Area 4	No Preference	63	1274.15
23489PA0010021	Rating Area 4	No Preference	64 and over	1294.86
23489PA0010021	Rating Area 5	No Preference	0-14	324.71
23489PA0010021	Rating Area 5	No Preference	15	353.57
23489PA0010021	Rating Area 5	No Preference	16	364.61
23489PA0010021	Rating Area 5	No Preference	17	375.65
23489PA0010021	Rating Area 5	No Preference	18	387.53
23489PA0010021	Rating Area 5	No Preference	19	399.42
23489PA0010021	Rating Area 5	No Preference	20	411.72
23489PA0010021	Rating Area 5	No Preference	21	424.46
23489PA0010021	Rating Area 5	No Preference	22	424.46
23489PA0010021	Rating Area 5	No Preference	23	424.46
23489PA0010021	Rating Area 5	No Preference	24	424.46
23489PA0010021	Rating Area 5	No Preference	25	426.16
23489PA0010021	Rating Area 5	No Preference	26	434.64
23489PA0010021	Rating Area 5	No Preference	27	444.83
23489PA0010021	Rating Area 5	No Preference	28	461.39
23489PA0010021	Rating Area 5	No Preference	29	474.97
23489PA0010021	Rating Area 5	No Preference	30	481.77
23489PA0010021	Rating Area 5	No Preference	31	491.95
23489PA0010021	Rating Area 5	No Preference	32	502.14
23489PA0010021	Rating Area 5	No Preference	33	508.50
23489PA0010021	Rating Area 5	No Preference	34	515.30
23489PA0010021	Rating Area 5	No Preference	35	518.69
23489PA0010021	Rating Area 5	No Preference	36	522.09
23489PA0010021	Rating Area 5	No Preference	37	525.48
23489PA0010021	Rating Area 5	No Preference	38	528.88
23489PA0010021	Rating Area 5	No Preference	39	535.67
23489PA0010021	Rating Area 5	No Preference	40	542.46
23489PA0010021	Rating Area 5	No Preference	41	552.65
23489PA0010021	Rating Area 5	No Preference	42	562.41
23489PA0010021	Rating Area 5	No Preference	43	575.99
23489PA0010021	Rating Area 5	No Preference	44	592.97
23489PA0010021	Rating Area 5	No Preference	45	612.92
23489PA0010021	Rating Area 5	No Preference	46	636.69
23489PA0010021	Rating Area 5	No Preference	47	663.43
23489PA0010021	Rating Area 5	No Preference	48	694.00
23489PA0010021	Rating Area 5	No Preference	49	724.13
23489PA0010021	Rating Area 5	No Preference	50	758.08
23489PA0010021	Rating Area 5	No Preference	51	791.61
23489PA0010021	Rating Area 5	No Preference	52	828.55
23489PA0010021	Rating Area 5	No Preference	53	865.89
23489PA0010021	Rating Area 5	No Preference	54	906.23
23489PA0010021	Rating Area 5	No Preference	55	946.55
23489PA0010021	Rating Area 5	No Preference	56	990.26
23489PA0010021	Rating Area 5	No Preference	57	1034.41
23489PA0010021	Rating Area 5	No Preference	58	1081.52
23489PA0010021	Rating Area 5	No Preference	59	1104.87
23489PA0010021	Rating Area 5	No Preference	60	1151.99
23489PA0010021	Rating Area 5	No Preference	61	1192.74
23489PA0010021	Rating Area 5	No Preference	62	1219.47
23489PA0010021	Rating Area 5	No Preference	63	1253.01
23489PA0010021	Rating Area 5	No Preference	64 and over	1273.38
23489PA0010021	Rating Area 6	No Preference	0-14	377.18
23489PA0010021	Rating Area 6	No Preference	15	410.71
23489PA0010021	Rating Area 6	No Preference	16	423.53
23489PA0010021	Rating Area 6	No Preference	17	436.35
23489PA0010021	Rating Area 6	No Preference	18	450.16
23489PA0010021	Rating Area 6	No Preference	19	463.96
23489PA0010021	Rating Area 6	No Preference	20	478.26
23489PA0010021	Rating Area 6	No Preference	21	493.05
23489PA0010021	Rating Area 6	No Preference	22	493.05
23489PA0010021	Rating Area 6	No Preference	23	493.05
23489PA0010021	Rating Area 6	No Preference	24	493.05
23489PA0010021	Rating Area 6	No Preference	25	495.02
23489PA0010021	Rating Area 6	No Preference	26	504.89
23489PA0010021	Rating Area 6	No Preference	27	516.71
23489PA0010021	Rating Area 6	No Preference	28	535.94
23489PA0010021	Rating Area 6	No Preference	29	551.72

23489PA0010021	Rating Area 6	No Preference	30	559.62
23489PA0010021	Rating Area 6	No Preference	31	571.44
23489PA0010021	Rating Area 6	No Preference	32	583.28
23489PA0010021	Rating Area 6	No Preference	33	590.67
23489PA0010021	Rating Area 6	No Preference	34	598.56
23489PA0010021	Rating Area 6	No Preference	35	602.51
23489PA0010021	Rating Area 6	No Preference	36	606.45
23489PA0010021	Rating Area 6	No Preference	37	610.39
23489PA0010021	Rating Area 6	No Preference	38	614.34
23489PA0010021	Rating Area 6	No Preference	39	622.23
23489PA0010021	Rating Area 6	No Preference	40	630.11
23489PA0010021	Rating Area 6	No Preference	41	641.95
23489PA0010021	Rating Area 6	No Preference	42	653.29
23489PA0010021	Rating Area 6	No Preference	43	669.07
23489PA0010021	Rating Area 6	No Preference	44	688.79
23489PA0010021	Rating Area 6	No Preference	45	711.96
23489PA0010021	Rating Area 6	No Preference	46	739.58
23489PA0010021	Rating Area 6	No Preference	47	770.63
23489PA0010021	Rating Area 6	No Preference	48	806.14
23489PA0010021	Rating Area 6	No Preference	49	841.14
23489PA0010021	Rating Area 6	No Preference	50	880.59
23489PA0010021	Rating Area 6	No Preference	51	919.53
23489PA0010021	Rating Area 6	No Preference	52	962.44
23489PA0010021	Rating Area 6	No Preference	53	1005.82
23489PA0010021	Rating Area 6	No Preference	54	1052.67
23489PA0010021	Rating Area 6	No Preference	55	1099.50
23489PA0010021	Rating Area 6	No Preference	56	1150.28
23489PA0010021	Rating Area 6	No Preference	57	1201.57
23489PA0010021	Rating Area 6	No Preference	58	1256.29
23489PA0010021	Rating Area 6	No Preference	59	1283.41
23489PA0010021	Rating Area 6	No Preference	60	1338.13
23489PA0010021	Rating Area 6	No Preference	61	1385.47
23489PA0010021	Rating Area 6	No Preference	62	1416.54
23489PA0010021	Rating Area 6	No Preference	63	1455.49
23489PA0010021	Rating Area 6	No Preference	64 and over	1479.15
23489PA0010021	Rating Area 7	No Preference	0-14	386.33
23489PA0010021	Rating Area 7	No Preference	15	420.67
23489PA0010021	Rating Area 7	No Preference	16	433.80
23489PA0010021	Rating Area 7	No Preference	17	446.94
23489PA0010021	Rating Area 7	No Preference	18	461.07
23489PA0010021	Rating Area 7	No Preference	19	475.22
23489PA0010021	Rating Area 7	No Preference	20	489.86
23489PA0010021	Rating Area 7	No Preference	21	505.01
23489PA0010021	Rating Area 7	No Preference	22	505.01
23489PA0010021	Rating Area 7	No Preference	23	505.01
23489PA0010021	Rating Area 7	No Preference	24	505.01
23489PA0010021	Rating Area 7	No Preference	25	507.03
23489PA0010021	Rating Area 7	No Preference	26	517.13
23489PA0010021	Rating Area 7	No Preference	27	529.25
23489PA0010021	Rating Area 7	No Preference	28	548.95
23489PA0010021	Rating Area 7	No Preference	29	565.11
23489PA0010021	Rating Area 7	No Preference	30	573.19
23489PA0010021	Rating Area 7	No Preference	31	585.31
23489PA0010021	Rating Area 7	No Preference	32	597.43
23489PA0010021	Rating Area 7	No Preference	33	605.00
23489PA0010021	Rating Area 7	No Preference	34	613.08
23489PA0010021	Rating Area 7	No Preference	35	617.12
23489PA0010021	Rating Area 7	No Preference	36	621.17
23489PA0010021	Rating Area 7	No Preference	37	625.20
23489PA0010021	Rating Area 7	No Preference	38	629.24
23489PA0010021	Rating Area 7	No Preference	39	637.32
23489PA0010021	Rating Area 7	No Preference	40	645.41
23489PA0010021	Rating Area 7	No Preference	41	657.53
23489PA0010021	Rating Area 7	No Preference	42	669.14
23489PA0010021	Rating Area 7	No Preference	43	685.30
23489PA0010021	Rating Area 7	No Preference	44	705.50
23489PA0010021	Rating Area 7	No Preference	45	729.24
23489PA0010021	Rating Area 7	No Preference	46	757.52
23489PA0010021	Rating Area 7	No Preference	47	789.33
23489PA0010021	Rating Area 7	No Preference	48	825.69
23489PA0010021	Rating Area 7	No Preference	49	861.55
23489PA0010021	Rating Area 7	No Preference	50	901.95
23489PA0010021	Rating Area 7	No Preference	51	941.84
23489PA0010021	Rating Area 7	No Preference	52	985.78
23489PA0010021	Rating Area 7	No Preference	53	1030.22
23489PA0010021	Rating Area 7	No Preference	54	1078.20
23489PA0010021	Rating Area 7	No Preference	55	1126.18
23489PA0010021	Rating Area 7	No Preference	56	1178.19
23489PA0010021	Rating Area 7	No Preference	57	1230.71
23489PA0010021	Rating Area 7	No Preference	58	1286.77
23489PA0010021	Rating Area 7	No Preference	59	1314.54
23489PA0010021	Rating Area 7	No Preference	60	1370.60
23489PA0010021	Rating Area 7	No Preference	61	1419.08
23489PA0010021	Rating Area 7	No Preference	62	1450.90
23489PA0010021	Rating Area 7	No Preference	63	1490.79
23489PA0010021	Rating Area 7	No Preference	64 and over	1515.03
23489PA0010021	Rating Area 8	No Preference	0-14	368.28
23489PA0010021	Rating Area 8	No Preference	15	401.01
23489PA0010021	Rating Area 8	No Preference	16	413.53
23489PA0010021	Rating Area 8	No Preference	17	426.05
23489PA0010021	Rating Area 8	No Preference	18	439.52
23489PA0010021	Rating Area 8	No Preference	19	453.00
23489PA0010021	Rating Area 8	No Preference	20	466.97
23489PA0010021	Rating Area 8	No Preference	21	481.41
23489PA0010021	Rating Area 8	No Preference	22	481.41
23489PA0010021	Rating Area 8	No Preference	23	481.41
23489PA0010021	Rating Area 8	No Preference	24	481.41
23489PA0010021	Rating Area 8	No Preference	25	483.34
23489PA0010021	Rating Area 8	No Preference	26	492.97
23489PA0010021	Rating Area 8	No Preference	27	504.52
23489PA0010021	Rating Area 8	No Preference	28	523.30
23489PA0010021	Rating Area 8	No Preference	29	538.69
23489PA0010021	Rating Area 8	No Preference	30	546.40
23489PA0010021	Rating Area 8	No Preference	31	557.95
23489PA0010021	Rating Area 8	No Preference	32	569.51
23489PA0010021	Rating Area 8	No Preference	33	576.73
23489PA0010021	Rating Area 8	No Preference	34	584.43
23489PA0010021	Rating Area 8	No Preference	35	588.29
23489PA0010021	Rating Area 8	No Preference	36	592.14
23489PA0010021	Rating Area 8	No Preference	37	595.99
23489PA0010021	Rating Area 8	No Preference	38	599.84
23489PA0010021	Rating Area 8	No Preference	39	607.54

23489PA0010021	Rating Area 8	No Preference	40	615.24
23489PA0010021	Rating Area 8	No Preference	41	626.79
23489PA0010021	Rating Area 8	No Preference	42	637.87
23489PA0010021	Rating Area 8	No Preference	43	653.27
23489PA0010021	Rating Area 8	No Preference	44	672.53
23489PA0010021	Rating Area 8	No Preference	45	695.15
23489PA0010021	Rating Area 8	No Preference	46	722.12
23489PA0010021	Rating Area 8	No Preference	47	752.45
23489PA0010021	Rating Area 8	No Preference	48	787.10
23489PA0010021	Rating Area 8	No Preference	49	821.29
23489PA0010021	Rating Area 8	No Preference	50	859.80
23489PA0010021	Rating Area 8	No Preference	51	897.83
23489PA0010021	Rating Area 8	No Preference	52	939.71
23489PA0010021	Rating Area 8	No Preference	53	982.08
23489PA0010021	Rating Area 8	No Preference	54	1027.81
23489PA0010021	Rating Area 8	No Preference	55	1073.55
23489PA0010021	Rating Area 8	No Preference	56	1123.13
23489PA0010021	Rating Area 8	No Preference	57	1173.19
23489PA0010021	Rating Area 8	No Preference	58	1226.64
23489PA0010021	Rating Area 8	No Preference	59	1253.11
23489PA0010021	Rating Area 8	No Preference	60	1306.55
23489PA0010021	Rating Area 8	No Preference	61	1352.76
23489PA0010021	Rating Area 8	No Preference	62	1383.09
23489PA0010021	Rating Area 8	No Preference	63	1421.12
23489PA0010021	Rating Area 8	No Preference	64 and over	1444.23
23489PA0010021	Rating Area 9	No Preference	0-14	365.13
23489PA0010021	Rating Area 9	No Preference	15	397.59
23489PA0010021	Rating Area 9	No Preference	16	410.00
23489PA0010021	Rating Area 9	No Preference	17	422.41
23489PA0010021	Rating Area 9	No Preference	18	435.77
23489PA0010021	Rating Area 9	No Preference	19	449.14
23489PA0010021	Rating Area 9	No Preference	20	462.98
23489PA0010021	Rating Area 9	No Preference	21	477.30
23489PA0010021	Rating Area 9	No Preference	22	477.30
23489PA0010021	Rating Area 9	No Preference	23	477.30
23489PA0010021	Rating Area 9	No Preference	24	477.30
23489PA0010021	Rating Area 9	No Preference	25	479.21
23489PA0010021	Rating Area 9	No Preference	26	488.75
23489PA0010021	Rating Area 9	No Preference	27	500.21
23489PA0010021	Rating Area 9	No Preference	28	518.83
23489PA0010021	Rating Area 9	No Preference	29	534.10
23489PA0010021	Rating Area 9	No Preference	30	541.74
23489PA0010021	Rating Area 9	No Preference	31	553.19
23489PA0010021	Rating Area 9	No Preference	32	564.65
23489PA0010021	Rating Area 9	No Preference	33	571.81
23489PA0010021	Rating Area 9	No Preference	34	579.45
23489PA0010021	Rating Area 9	No Preference	35	583.26
23489PA0010021	Rating Area 9	No Preference	36	587.08
23489PA0010021	Rating Area 9	No Preference	37	590.90
23489PA0010021	Rating Area 9	No Preference	38	594.72
23489PA0010021	Rating Area 9	No Preference	39	602.35
23489PA0010021	Rating Area 9	No Preference	40	609.99
23489PA0010021	Rating Area 9	No Preference	41	621.45
23489PA0010021	Rating Area 9	No Preference	42	632.43
23489PA0010021	Rating Area 9	No Preference	43	647.70
23489PA0010021	Rating Area 9	No Preference	44	666.79
23489PA0010021	Rating Area 9	No Preference	45	689.22
23489PA0010021	Rating Area 9	No Preference	46	715.96
23489PA0010021	Rating Area 9	No Preference	47	746.02
23489PA0010021	Rating Area 9	No Preference	48	780.38
23489PA0010021	Rating Area 9	No Preference	49	814.27
23489PA0010021	Rating Area 9	No Preference	50	852.45
23489PA0010021	Rating Area 9	No Preference	51	890.16
23489PA0010021	Rating Area 9	No Preference	52	931.69
23489PA0010021	Rating Area 9	No Preference	53	973.69
23489PA0010021	Rating Area 9	No Preference	54	1019.04
23489PA0010021	Rating Area 9	No Preference	55	1064.38
23489PA0010021	Rating Area 9	No Preference	56	1113.55
23489PA0010021	Rating Area 9	No Preference	57	1163.18
23489PA0010021	Rating Area 9	No Preference	58	1216.16
23489PA0010021	Rating Area 9	No Preference	59	1242.41
23489PA0010021	Rating Area 9	No Preference	60	1295.39
23489PA0010021	Rating Area 9	No Preference	61	1341.21
23489PA0010021	Rating Area 9	No Preference	62	1371.28
23489PA0010021	Rating Area 9	No Preference	63	1408.99
23489PA0010021	Rating Area 9	No Preference	64 and over	1431.90
23489PA0010032	Rating Area 1	No Preference	0-14	210.30
23489PA0010032	Rating Area 1	No Preference	15	228.99
23489PA0010032	Rating Area 1	No Preference	16	236.14
23489PA0010032	Rating Area 1	No Preference	17	243.29
23489PA0010032	Rating Area 1	No Preference	18	250.99
23489PA0010032	Rating Area 1	No Preference	19	258.68
23489PA0010032	Rating Area 1	No Preference	20	266.66
23489PA0010032	Rating Area 1	No Preference	21	274.90
23489PA0010032	Rating Area 1	No Preference	22	274.90
23489PA0010032	Rating Area 1	No Preference	23	274.90
23489PA0010032	Rating Area 1	No Preference	24	274.90
23489PA0010032	Rating Area 1	No Preference	25	276.00
23489PA0010032	Rating Area 1	No Preference	26	281.50
23489PA0010032	Rating Area 1	No Preference	27	288.10
23489PA0010032	Rating Area 1	No Preference	28	298.81
23489PA0010032	Rating Area 1	No Preference	29	307.62
23489PA0010032	Rating Area 1	No Preference	30	312.01
23489PA0010032	Rating Area 1	No Preference	31	318.61
23489PA0010032	Rating Area 1	No Preference	32	325.21
23489PA0010032	Rating Area 1	No Preference	33	329.33
23489PA0010032	Rating Area 1	No Preference	34	333.73
23489PA0010032	Rating Area 1	No Preference	35	335.92
23489PA0010032	Rating Area 1	No Preference	36	338.13
23489PA0010032	Rating Area 1	No Preference	37	340.33
23489PA0010032	Rating Area 1	No Preference	38	342.52
23489PA0010032	Rating Area 1	No Preference	39	346.92
23489PA0010032	Rating Area 1	No Preference	40	351.33
23489PA0010032	Rating Area 1	No Preference	41	357.92
23489PA0010032	Rating Area 1	No Preference	42	364.24
23489PA0010032	Rating Area 1	No Preference	43	373.04
23489PA0010032	Rating Area 1	No Preference	44	384.03
23489PA0010032	Rating Area 1	No Preference	45	396.96
23489PA0010032	Rating Area 1	No Preference	46	412.35
23489PA0010032	Rating Area 1	No Preference	47	429.66
23489PA0010032	Rating Area 1	No Preference	48	449.46
23489PA0010032	Rating Area 1	No Preference	49	468.98

23489PA0010032	Rating Area 1	No Preference	50	490.97
23489PA0010032	Rating Area 1	No Preference	51	512.69
23489PA0010032	Rating Area 1	No Preference	52	536.60
23489PA0010032	Rating Area 1	No Preference	53	560.79
23489PA0010032	Rating Area 1	No Preference	54	586.91
23489PA0010032	Rating Area 1	No Preference	55	613.03
23489PA0010032	Rating Area 1	No Preference	56	641.34
23489PA0010032	Rating Area 1	No Preference	57	669.94
23489PA0010032	Rating Area 1	No Preference	58	700.45
23489PA0010032	Rating Area 1	No Preference	59	715.57
23489PA0010032	Rating Area 1	No Preference	60	746.08
23489PA0010032	Rating Area 1	No Preference	61	772.47
23489PA0010032	Rating Area 1	No Preference	62	789.79
23489PA0010032	Rating Area 1	No Preference	63	811.50
23489PA0010032	Rating Area 1	No Preference	64 and over	824.70
23489PA0010032	Rating Area 2	No Preference	0-14	212.42
23489PA0010032	Rating Area 2	No Preference	15	231.29
23489PA0010032	Rating Area 2	No Preference	16	238.51
23489PA0010032	Rating Area 2	No Preference	17	245.73
23489PA0010032	Rating Area 2	No Preference	18	253.52
23489PA0010032	Rating Area 2	No Preference	19	261.29
23489PA0010032	Rating Area 2	No Preference	20	269.34
23489PA0010032	Rating Area 2	No Preference	21	277.67
23489PA0010032	Rating Area 2	No Preference	22	277.67
23489PA0010032	Rating Area 2	No Preference	23	277.67
23489PA0010032	Rating Area 2	No Preference	24	277.67
23489PA0010032	Rating Area 2	No Preference	25	278.78
23489PA0010032	Rating Area 2	No Preference	26	284.34
23489PA0010032	Rating Area 2	No Preference	27	290.99
23489PA0010032	Rating Area 2	No Preference	28	301.82
23489PA0010032	Rating Area 2	No Preference	29	310.71
23489PA0010032	Rating Area 2	No Preference	30	315.16
23489PA0010032	Rating Area 2	No Preference	31	321.82
23489PA0010032	Rating Area 2	No Preference	32	328.48
23489PA0010032	Rating Area 2	No Preference	33	332.65
23489PA0010032	Rating Area 2	No Preference	34	337.09
23489PA0010032	Rating Area 2	No Preference	35	339.31
23489PA0010032	Rating Area 2	No Preference	36	341.53
23489PA0010032	Rating Area 2	No Preference	37	343.75
23489PA0010032	Rating Area 2	No Preference	38	345.98
23489PA0010032	Rating Area 2	No Preference	39	350.42
23489PA0010032	Rating Area 2	No Preference	40	354.87
23489PA0010032	Rating Area 2	No Preference	41	361.52
23489PA0010032	Rating Area 2	No Preference	42	367.92
23489PA0010032	Rating Area 2	No Preference	43	376.80
23489PA0010032	Rating Area 2	No Preference	44	387.91
23489PA0010032	Rating Area 2	No Preference	45	400.96
23489PA0010032	Rating Area 2	No Preference	46	416.51
23489PA0010032	Rating Area 2	No Preference	47	434.00
23489PA0010032	Rating Area 2	No Preference	48	453.99
23489PA0010032	Rating Area 2	No Preference	49	473.70
23489PA0010032	Rating Area 2	No Preference	50	495.92
23489PA0010032	Rating Area 2	No Preference	51	517.85
23489PA0010032	Rating Area 2	No Preference	52	542.02
23489PA0010032	Rating Area 2	No Preference	53	566.45
23489PA0010032	Rating Area 2	No Preference	54	592.83
23489PA0010032	Rating Area 2	No Preference	55	619.20
23489PA0010032	Rating Area 2	No Preference	56	647.80
23489PA0010032	Rating Area 2	No Preference	57	676.68
23489PA0010032	Rating Area 2	No Preference	58	707.50
23489PA0010032	Rating Area 2	No Preference	59	722.77
23489PA0010032	Rating Area 2	No Preference	60	753.59
23489PA0010032	Rating Area 2	No Preference	61	780.25
23489PA0010032	Rating Area 2	No Preference	62	797.75
23489PA0010032	Rating Area 2	No Preference	63	819.69
23489PA0010032	Rating Area 2	No Preference	64 and over	833.01
23489PA0010032	Rating Area 3	No Preference	0-14	250.24
23489PA0010032	Rating Area 3	No Preference	15	272.48
23489PA0010032	Rating Area 3	No Preference	16	280.99
23489PA0010032	Rating Area 3	No Preference	17	289.49
23489PA0010032	Rating Area 3	No Preference	18	298.66
23489PA0010032	Rating Area 3	No Preference	19	307.81
23489PA0010032	Rating Area 3	No Preference	20	317.29
23489PA0010032	Rating Area 3	No Preference	21	327.11
23489PA0010032	Rating Area 3	No Preference	22	327.11
23489PA0010032	Rating Area 3	No Preference	23	327.11
23489PA0010032	Rating Area 3	No Preference	24	327.11
23489PA0010032	Rating Area 3	No Preference	25	328.42
23489PA0010032	Rating Area 3	No Preference	26	334.96
23489PA0010032	Rating Area 3	No Preference	27	342.81
23489PA0010032	Rating Area 3	No Preference	28	355.56
23489PA0010032	Rating Area 3	No Preference	29	366.04
23489PA0010032	Rating Area 3	No Preference	30	371.27
23489PA0010032	Rating Area 3	No Preference	31	379.12
23489PA0010032	Rating Area 3	No Preference	32	386.97
23489PA0010032	Rating Area 3	No Preference	33	391.88
23489PA0010032	Rating Area 3	No Preference	34	397.11
23489PA0010032	Rating Area 3	No Preference	35	399.73
23489PA0010032	Rating Area 3	No Preference	36	402.34
23489PA0010032	Rating Area 3	No Preference	37	404.96
23489PA0010032	Rating Area 3	No Preference	38	407.57
23489PA0010032	Rating Area 3	No Preference	39	412.82
23489PA0010032	Rating Area 3	No Preference	40	418.05
23489PA0010032	Rating Area 3	No Preference	41	425.90
23489PA0010032	Rating Area 3	No Preference	42	433.42
23489PA0010032	Rating Area 3	No Preference	43	443.89
23489PA0010032	Rating Area 3	No Preference	44	456.97
23489PA0010032	Rating Area 3	No Preference	45	472.35
23489PA0010032	Rating Area 3	No Preference	46	490.67
23489PA0010032	Rating Area 3	No Preference	47	511.27
23489PA0010032	Rating Area 3	No Preference	48	534.83
23489PA0010032	Rating Area 3	No Preference	49	558.05
23489PA0010032	Rating Area 3	No Preference	50	584.22
23489PA0010032	Rating Area 3	No Preference	51	610.06
23489PA0010032	Rating Area 3	No Preference	52	638.52
23489PA0010032	Rating Area 3	No Preference	53	667.30
23489PA0010032	Rating Area 3	No Preference	54	698.38
23489PA0010032	Rating Area 3	No Preference	55	729.45
23489PA0010032	Rating Area 3	No Preference	56	763.15
23489PA0010032	Rating Area 3	No Preference	57	797.17
23489PA0010032	Rating Area 3	No Preference	58	833.47
23489PA0010032	Rating Area 3	No Preference	59	851.47

23489PA0010032	Rating Area 3	No Preference	60	887.77
23489PA0010032	Rating Area 3	No Preference	61	919.18
23489PA0010032	Rating Area 3	No Preference	62	939.78
23489PA0010032	Rating Area 3	No Preference	63	965.63
23489PA0010032	Rating Area 3	No Preference	64 and over	981.33
23489PA0010032	Rating Area 4	No Preference	0-14	220.29
23489PA0010032	Rating Area 4	No Preference	15	239.87
23489PA0010032	Rating Area 4	No Preference	16	247.36
23489PA0010032	Rating Area 4	No Preference	17	254.84
23489PA0010032	Rating Area 4	No Preference	18	262.91
23489PA0010032	Rating Area 4	No Preference	19	270.97
23489PA0010032	Rating Area 4	No Preference	20	279.33
23489PA0010032	Rating Area 4	No Preference	21	287.96
23489PA0010032	Rating Area 4	No Preference	22	287.96
23489PA0010032	Rating Area 4	No Preference	23	287.96
23489PA0010032	Rating Area 4	No Preference	24	287.96
23489PA0010032	Rating Area 4	No Preference	25	289.11
23489PA0010032	Rating Area 4	No Preference	26	294.87
23489PA0010032	Rating Area 4	No Preference	27	301.78
23489PA0010032	Rating Area 4	No Preference	28	313.01
23489PA0010032	Rating Area 4	No Preference	29	322.23
23489PA0010032	Rating Area 4	No Preference	30	326.83
23489PA0010032	Rating Area 4	No Preference	31	333.75
23489PA0010032	Rating Area 4	No Preference	32	340.66
23489PA0010032	Rating Area 4	No Preference	33	344.98
23489PA0010032	Rating Area 4	No Preference	34	349.58
23489PA0010032	Rating Area 4	No Preference	35	351.89
23489PA0010032	Rating Area 4	No Preference	36	354.19
23489PA0010032	Rating Area 4	No Preference	37	356.49
23489PA0010032	Rating Area 4	No Preference	38	358.80
23489PA0010032	Rating Area 4	No Preference	39	363.41
23489PA0010032	Rating Area 4	No Preference	40	368.01
23489PA0010032	Rating Area 4	No Preference	41	374.92
23489PA0010032	Rating Area 4	No Preference	42	381.55
23489PA0010032	Rating Area 4	No Preference	43	390.76
23489PA0010032	Rating Area 4	No Preference	44	402.28
23489PA0010032	Rating Area 4	No Preference	45	415.81
23489PA0010032	Rating Area 4	No Preference	46	431.94
23489PA0010032	Rating Area 4	No Preference	47	450.08
23489PA0010032	Rating Area 4	No Preference	48	470.81
23489PA0010032	Rating Area 4	No Preference	49	491.26
23489PA0010032	Rating Area 4	No Preference	50	514.30
23489PA0010032	Rating Area 4	No Preference	51	537.05
23489PA0010032	Rating Area 4	No Preference	52	562.10
23489PA0010032	Rating Area 4	No Preference	53	587.44
23489PA0010032	Rating Area 4	No Preference	54	614.79
23489PA0010032	Rating Area 4	No Preference	55	642.15
23489PA0010032	Rating Area 4	No Preference	56	671.81
23489PA0010032	Rating Area 4	No Preference	57	701.76
23489PA0010032	Rating Area 4	No Preference	58	733.72
23489PA0010032	Rating Area 4	No Preference	59	749.56
23489PA0010032	Rating Area 4	No Preference	60	781.52
23489PA0010032	Rating Area 4	No Preference	61	809.17
23489PA0010032	Rating Area 4	No Preference	62	827.31
23489PA0010032	Rating Area 4	No Preference	63	850.06
23489PA0010032	Rating Area 4	No Preference	64 and over	863.88
23489PA0010032	Rating Area 5	No Preference	0-14	216.64
23489PA0010032	Rating Area 5	No Preference	15	235.89
23489PA0010032	Rating Area 5	No Preference	16	243.26
23489PA0010032	Rating Area 5	No Preference	17	250.62
23489PA0010032	Rating Area 5	No Preference	18	258.55
23489PA0010032	Rating Area 5	No Preference	19	266.49
23489PA0010032	Rating Area 5	No Preference	20	274.69
23489PA0010032	Rating Area 5	No Preference	21	283.19
23489PA0010032	Rating Area 5	No Preference	22	283.19
23489PA0010032	Rating Area 5	No Preference	23	283.19
23489PA0010032	Rating Area 5	No Preference	24	283.19
23489PA0010032	Rating Area 5	No Preference	25	284.33
23489PA0010032	Rating Area 5	No Preference	26	289.98
23489PA0010032	Rating Area 5	No Preference	27	296.78
23489PA0010032	Rating Area 5	No Preference	28	307.83
23489PA0010032	Rating Area 5	No Preference	29	316.89
23489PA0010032	Rating Area 5	No Preference	30	321.42
23489PA0010032	Rating Area 5	No Preference	31	328.22
23489PA0010032	Rating Area 5	No Preference	32	335.02
23489PA0010032	Rating Area 5	No Preference	33	339.26
23489PA0010032	Rating Area 5	No Preference	34	343.79
23489PA0010032	Rating Area 5	No Preference	35	346.06
23489PA0010032	Rating Area 5	No Preference	36	348.33
23489PA0010032	Rating Area 5	No Preference	37	350.59
23489PA0010032	Rating Area 5	No Preference	38	352.86
23489PA0010032	Rating Area 5	No Preference	39	357.39
23489PA0010032	Rating Area 5	No Preference	40	361.92
23489PA0010032	Rating Area 5	No Preference	41	368.71
23489PA0010032	Rating Area 5	No Preference	42	375.23
23489PA0010032	Rating Area 5	No Preference	43	384.29
23489PA0010032	Rating Area 5	No Preference	44	395.61
23489PA0010032	Rating Area 5	No Preference	45	408.93
23489PA0010032	Rating Area 5	No Preference	46	424.79
23489PA0010032	Rating Area 5	No Preference	47	442.62
23489PA0010032	Rating Area 5	No Preference	48	463.02
23489PA0010032	Rating Area 5	No Preference	49	483.12
23489PA0010032	Rating Area 5	No Preference	50	505.78
23489PA0010032	Rating Area 5	No Preference	51	528.15
23489PA0010032	Rating Area 5	No Preference	52	552.79
23489PA0010032	Rating Area 5	No Preference	53	577.70
23489PA0010032	Rating Area 5	No Preference	54	604.61
23489PA0010032	Rating Area 5	No Preference	55	631.52
23489PA0010032	Rating Area 5	No Preference	56	660.68
23489PA0010032	Rating Area 5	No Preference	57	690.14
23489PA0010032	Rating Area 5	No Preference	58	721.57
23489PA0010032	Rating Area 5	No Preference	59	737.15
23489PA0010032	Rating Area 5	No Preference	60	768.58
23489PA0010032	Rating Area 5	No Preference	61	795.77
23489PA0010032	Rating Area 5	No Preference	62	813.61
23489PA0010032	Rating Area 5	No Preference	63	835.98
23489PA0010032	Rating Area 5	No Preference	64 and over	849.57
23489PA0010032	Rating Area 6	No Preference	0-14	251.66
23489PA0010032	Rating Area 6	No Preference	15	274.02
23489PA0010032	Rating Area 6	No Preference	16	282.57
23489PA0010032	Rating Area 6	No Preference	17	291.13
23489PA0010032	Rating Area 6	No Preference	18	300.34

23489PA0010032	Rating Area 6	No Preference	19	309.55
23489PA0010032	Rating Area 6	No Preference	20	319.10
23489PA0010032	Rating Area 6	No Preference	21	328.96
23489PA0010032	Rating Area 6	No Preference	22	328.96
23489PA0010032	Rating Area 6	No Preference	23	328.96
23489PA0010032	Rating Area 6	No Preference	24	328.96
23489PA0010032	Rating Area 6	No Preference	25	330.27
23489PA0010032	Rating Area 6	No Preference	26	336.86
23489PA0010032	Rating Area 6	No Preference	27	344.75
23489PA0010032	Rating Area 6	No Preference	28	357.58
23489PA0010032	Rating Area 6	No Preference	29	368.11
23489PA0010032	Rating Area 6	No Preference	30	373.37
23489PA0010032	Rating Area 6	No Preference	31	381.27
23489PA0010032	Rating Area 6	No Preference	32	389.16
23489PA0010032	Rating Area 6	No Preference	33	394.10
23489PA0010032	Rating Area 6	No Preference	34	399.35
23489PA0010032	Rating Area 6	No Preference	35	401.99
23489PA0010032	Rating Area 6	No Preference	36	404.62
23489PA0010032	Rating Area 6	No Preference	37	407.25
23489PA0010032	Rating Area 6	No Preference	38	409.88
23489PA0010032	Rating Area 6	No Preference	39	415.15
23489PA0010032	Rating Area 6	No Preference	40	420.41
23489PA0010032	Rating Area 6	No Preference	41	428.30
23489PA0010032	Rating Area 6	No Preference	42	435.88
23489PA0010032	Rating Area 6	No Preference	43	446.40
23489PA0010032	Rating Area 6	No Preference	44	459.56
23489PA0010032	Rating Area 6	No Preference	45	475.02
23489PA0010032	Rating Area 6	No Preference	46	493.44
23489PA0010032	Rating Area 6	No Preference	47	514.17
23489PA0010032	Rating Area 6	No Preference	48	537.85
23489PA0010032	Rating Area 6	No Preference	49	561.20
23489PA0010032	Rating Area 6	No Preference	50	587.53
23489PA0010032	Rating Area 6	No Preference	51	613.51
23489PA0010032	Rating Area 6	No Preference	52	642.13
23489PA0010032	Rating Area 6	No Preference	53	671.08
23489PA0010032	Rating Area 6	No Preference	54	702.33
23489PA0010032	Rating Area 6	No Preference	55	733.58
23489PA0010032	Rating Area 6	No Preference	56	767.46
23489PA0010032	Rating Area 6	No Preference	57	801.67
23489PA0010032	Rating Area 6	No Preference	58	838.19
23489PA0010032	Rating Area 6	No Preference	59	856.28
23489PA0010032	Rating Area 6	No Preference	60	892.79
23489PA0010032	Rating Area 6	No Preference	61	924.37
23489PA0010032	Rating Area 6	No Preference	62	945.10
23489PA0010032	Rating Area 6	No Preference	63	971.09
23489PA0010032	Rating Area 6	No Preference	64 and over	986.88
23489PA0010032	Rating Area 7	No Preference	0-14	257.75
23489PA0010032	Rating Area 7	No Preference	15	280.66
23489PA0010032	Rating Area 7	No Preference	16	289.42
23489PA0010032	Rating Area 7	No Preference	17	298.18
23489PA0010032	Rating Area 7	No Preference	18	307.61
23489PA0010032	Rating Area 7	No Preference	19	317.04
23489PA0010032	Rating Area 7	No Preference	20	326.81
23489PA0010032	Rating Area 7	No Preference	21	336.92
23489PA0010032	Rating Area 7	No Preference	22	336.92
23489PA0010032	Rating Area 7	No Preference	23	336.92
23489PA0010032	Rating Area 7	No Preference	24	336.92
23489PA0010032	Rating Area 7	No Preference	25	338.27
23489PA0010032	Rating Area 7	No Preference	26	345.00
23489PA0010032	Rating Area 7	No Preference	27	353.09
23489PA0010032	Rating Area 7	No Preference	28	366.23
23489PA0010032	Rating Area 7	No Preference	29	377.02
23489PA0010032	Rating Area 7	No Preference	30	382.40
23489PA0010032	Rating Area 7	No Preference	31	390.49
23489PA0010032	Rating Area 7	No Preference	32	398.57
23489PA0010032	Rating Area 7	No Preference	33	403.63
23489PA0010032	Rating Area 7	No Preference	34	409.02
23489PA0010032	Rating Area 7	No Preference	35	411.71
23489PA0010032	Rating Area 7	No Preference	36	414.42
23489PA0010032	Rating Area 7	No Preference	37	417.11
23489PA0010032	Rating Area 7	No Preference	38	419.81
23489PA0010032	Rating Area 7	No Preference	39	425.19
23489PA0010032	Rating Area 7	No Preference	40	430.58
23489PA0010032	Rating Area 7	No Preference	41	438.67
23489PA0010032	Rating Area 7	No Preference	42	446.42
23489PA0010032	Rating Area 7	No Preference	43	457.20
23489PA0010032	Rating Area 7	No Preference	44	470.68
23489PA0010032	Rating Area 7	No Preference	45	486.51
23489PA0010032	Rating Area 7	No Preference	46	505.39
23489PA0010032	Rating Area 7	No Preference	47	526.61
23489PA0010032	Rating Area 7	No Preference	48	550.86
23489PA0010032	Rating Area 7	No Preference	49	574.79
23489PA0010032	Rating Area 7	No Preference	50	601.74
23489PA0010032	Rating Area 7	No Preference	51	628.36
23489PA0010032	Rating Area 7	No Preference	52	657.67
23489PA0010032	Rating Area 7	No Preference	53	687.31
23489PA0010032	Rating Area 7	No Preference	54	719.32
23489PA0010032	Rating Area 7	No Preference	55	751.34
23489PA0010032	Rating Area 7	No Preference	56	786.03
23489PA0010032	Rating Area 7	No Preference	57	821.07
23489PA0010032	Rating Area 7	No Preference	58	858.47
23489PA0010032	Rating Area 7	No Preference	59	877.00
23489PA0010032	Rating Area 7	No Preference	60	914.40
23489PA0010032	Rating Area 7	No Preference	61	946.75
23489PA0010032	Rating Area 7	No Preference	62	967.97
23489PA0010032	Rating Area 7	No Preference	63	994.59
23489PA0010032	Rating Area 7	No Preference	64 and over	1010.76
23489PA0010032	Rating Area 8	No Preference	0-14	245.71
23489PA0010032	Rating Area 8	No Preference	15	267.55
23489PA0010032	Rating Area 8	No Preference	16	275.90
23489PA0010032	Rating Area 8	No Preference	17	284.25
23489PA0010032	Rating Area 8	No Preference	18	293.24
23489PA0010032	Rating Area 8	No Preference	19	302.24
23489PA0010032	Rating Area 8	No Preference	20	311.56
23489PA0010032	Rating Area 8	No Preference	21	321.19
23489PA0010032	Rating Area 8	No Preference	22	321.19
23489PA0010032	Rating Area 8	No Preference	23	321.19
23489PA0010032	Rating Area 8	No Preference	24	321.19
23489PA0010032	Rating Area 8	No Preference	25	322.48
23489PA0010032	Rating Area 8	No Preference	26	328.90
23489PA0010032	Rating Area 8	No Preference	27	336.61
23489PA0010032	Rating Area 8	No Preference	28	349.14

23489PA0010032	Rating Area 8	No Preference	29	359.42
23489PA0010032	Rating Area 8	No Preference	30	364.55
23489PA0010032	Rating Area 8	No Preference	31	372.26
23489PA0010032	Rating Area 8	No Preference	32	379.97
23489PA0010032	Rating Area 8	No Preference	33	384.79
23489PA0010032	Rating Area 8	No Preference	34	389.93
23489PA0010032	Rating Area 8	No Preference	35	392.49
23489PA0010032	Rating Area 8	No Preference	36	395.07
23489PA0010032	Rating Area 8	No Preference	37	397.63
23489PA0010032	Rating Area 8	No Preference	38	400.21
23489PA0010032	Rating Area 8	No Preference	39	405.34
23489PA0010032	Rating Area 8	No Preference	40	410.48
23489PA0010032	Rating Area 8	No Preference	41	418.19
23489PA0010032	Rating Area 8	No Preference	42	425.58
23489PA0010032	Rating Area 8	No Preference	43	435.86
23489PA0010032	Rating Area 8	No Preference	44	448.70
23489PA0010032	Rating Area 8	No Preference	45	463.79
23489PA0010032	Rating Area 8	No Preference	46	481.79
23489PA0010032	Rating Area 8	No Preference	47	502.02
23489PA0010032	Rating Area 8	No Preference	48	525.15
23489PA0010032	Rating Area 8	No Preference	49	547.95
23489PA0010032	Rating Area 8	No Preference	50	573.64
23489PA0010032	Rating Area 8	No Preference	51	599.02
23489PA0010032	Rating Area 8	No Preference	52	626.96
23489PA0010032	Rating Area 8	No Preference	53	655.23
23489PA0010032	Rating Area 8	No Preference	54	685.74
23489PA0010032	Rating Area 8	No Preference	55	716.26
23489PA0010032	Rating Area 8	No Preference	56	749.33
23489PA0010032	Rating Area 8	No Preference	57	782.74
23489PA0010032	Rating Area 8	No Preference	58	818.39
23489PA0010032	Rating Area 8	No Preference	59	836.06
23489PA0010032	Rating Area 8	No Preference	60	871.71
23489PA0010032	Rating Area 8	No Preference	61	902.55
23489PA0010032	Rating Area 8	No Preference	62	922.78
23489PA0010032	Rating Area 8	No Preference	63	948.15
23489PA0010032	Rating Area 8	No Preference	64 and over	963.57
23489PA0010032	Rating Area 9	No Preference	0-14	243.62
23489PA0010032	Rating Area 9	No Preference	15	265.27
23489PA0010032	Rating Area 9	No Preference	16	273.55
23489PA0010032	Rating Area 9	No Preference	17	281.83
23489PA0010032	Rating Area 9	No Preference	18	290.74
23489PA0010032	Rating Area 9	No Preference	19	299.66
23489PA0010032	Rating Area 9	No Preference	20	308.90
23489PA0010032	Rating Area 9	No Preference	21	318.45
23489PA0010032	Rating Area 9	No Preference	22	318.45
23489PA0010032	Rating Area 9	No Preference	23	318.45
23489PA0010032	Rating Area 9	No Preference	24	318.45
23489PA0010032	Rating Area 9	No Preference	25	319.73
23489PA0010032	Rating Area 9	No Preference	26	326.09
23489PA0010032	Rating Area 9	No Preference	27	333.74
23489PA0010032	Rating Area 9	No Preference	28	346.16
23489PA0010032	Rating Area 9	No Preference	29	356.34
23489PA0010032	Rating Area 9	No Preference	30	361.45
23489PA0010032	Rating Area 9	No Preference	31	369.08
23489PA0010032	Rating Area 9	No Preference	32	376.73
23489PA0010032	Rating Area 9	No Preference	33	381.51
23489PA0010032	Rating Area 9	No Preference	34	386.60
23489PA0010032	Rating Area 9	No Preference	35	389.14
23489PA0010032	Rating Area 9	No Preference	36	391.69
23489PA0010032	Rating Area 9	No Preference	37	394.25
23489PA0010032	Rating Area 9	No Preference	38	396.79
23489PA0010032	Rating Area 9	No Preference	39	401.88
23489PA0010032	Rating Area 9	No Preference	40	406.98
23489PA0010032	Rating Area 9	No Preference	41	414.62
23489PA0010032	Rating Area 9	No Preference	42	421.95
23489PA0010032	Rating Area 9	No Preference	43	432.14
23489PA0010032	Rating Area 9	No Preference	44	444.88
23489PA0010032	Rating Area 9	No Preference	45	459.84
23489PA0010032	Rating Area 9	No Preference	46	477.68
23489PA0010032	Rating Area 9	No Preference	47	497.74
23489PA0010032	Rating Area 9	No Preference	48	520.67
23489PA0010032	Rating Area 9	No Preference	49	543.27
23489PA0010032	Rating Area 9	No Preference	50	568.75
23489PA0010032	Rating Area 9	No Preference	51	593.91
23489PA0010032	Rating Area 9	No Preference	52	621.61
23489PA0010032	Rating Area 9	No Preference	53	649.64
23489PA0010032	Rating Area 9	No Preference	54	679.90
23489PA0010032	Rating Area 9	No Preference	55	710.14
23489PA0010032	Rating Area 9	No Preference	56	742.94
23489PA0010032	Rating Area 9	No Preference	57	776.06
23489PA0010032	Rating Area 9	No Preference	58	811.41
23489PA0010032	Rating Area 9	No Preference	59	828.92
23489PA0010032	Rating Area 9	No Preference	60	864.28
23489PA0010032	Rating Area 9	No Preference	61	894.84
23489PA0010032	Rating Area 9	No Preference	62	914.91
23489PA0010032	Rating Area 9	No Preference	63	940.06
23489PA0010032	Rating Area 9	No Preference	64 and over	955.35
23489PA0010039	Rating Area 1	No Preference	0-14	247.72
23489PA0010039	Rating Area 1	No Preference	15	269.74
23489PA0010039	Rating Area 1	No Preference	16	278.16
23489PA0010039	Rating Area 1	No Preference	17	286.58
23489PA0010039	Rating Area 1	No Preference	18	295.65
23489PA0010039	Rating Area 1	No Preference	19	304.71
23489PA0010039	Rating Area 1	No Preference	20	314.11
23489PA0010039	Rating Area 1	No Preference	21	323.82
23489PA0010039	Rating Area 1	No Preference	22	323.82
23489PA0010039	Rating Area 1	No Preference	23	323.82
23489PA0010039	Rating Area 1	No Preference	24	323.82
23489PA0010039	Rating Area 1	No Preference	25	325.11
23489PA0010039	Rating Area 1	No Preference	26	331.59
23489PA0010039	Rating Area 1	No Preference	27	339.36
23489PA0010039	Rating Area 1	No Preference	28	351.99
23489PA0010039	Rating Area 1	No Preference	29	362.35
23489PA0010039	Rating Area 1	No Preference	30	367.54
23489PA0010039	Rating Area 1	No Preference	31	375.31
23489PA0010039	Rating Area 1	No Preference	32	383.08
23489PA0010039	Rating Area 1	No Preference	33	387.94
23489PA0010039	Rating Area 1	No Preference	34	393.12
23489PA0010039	Rating Area 1	No Preference	35	395.71
23489PA0010039	Rating Area 1	No Preference	36	398.30
23489PA0010039	Rating Area 1	No Preference	37	400.89
23489PA0010039	Rating Area 1	No Preference	38	403.48

23489PA0010039	Rating Area 1	No Preference	39	408.66
23489PA0010039	Rating Area 1	No Preference	40	413.84
23489PA0010039	Rating Area 1	No Preference	41	421.61
23489PA0010039	Rating Area 1	No Preference	42	429.06
23489PA0010039	Rating Area 1	No Preference	43	439.42
23489PA0010039	Rating Area 1	No Preference	44	452.38
23489PA0010039	Rating Area 1	No Preference	45	467.60
23489PA0010039	Rating Area 1	No Preference	46	485.74
23489PA0010039	Rating Area 1	No Preference	47	506.13
23489PA0010039	Rating Area 1	No Preference	48	529.44
23489PA0010039	Rating Area 1	No Preference	49	552.43
23489PA0010039	Rating Area 1	No Preference	50	578.34
23489PA0010039	Rating Area 1	No Preference	51	603.92
23489PA0010039	Rating Area 1	No Preference	52	632.10
23489PA0010039	Rating Area 1	No Preference	53	660.60
23489PA0010039	Rating Area 1	No Preference	54	691.36
23489PA0010039	Rating Area 1	No Preference	55	722.12
23489PA0010039	Rating Area 1	No Preference	56	755.47
23489PA0010039	Rating Area 1	No Preference	57	789.15
23489PA0010039	Rating Area 1	No Preference	58	825.10
23489PA0010039	Rating Area 1	No Preference	59	842.90
23489PA0010039	Rating Area 1	No Preference	60	878.85
23489PA0010039	Rating Area 1	No Preference	61	909.94
23489PA0010039	Rating Area 1	No Preference	62	930.34
23489PA0010039	Rating Area 1	No Preference	63	955.92
23489PA0010039	Rating Area 1	No Preference	64 and over	971.46
23489PA0010039	Rating Area 2	No Preference	0-14	250.23
23489PA0010039	Rating Area 2	No Preference	15	272.47
23489PA0010039	Rating Area 2	No Preference	16	280.98
23489PA0010039	Rating Area 2	No Preference	17	289.48
23489PA0010039	Rating Area 2	No Preference	18	298.65
23489PA0010039	Rating Area 2	No Preference	19	307.80
23489PA0010039	Rating Area 2	No Preference	20	317.29
23489PA0010039	Rating Area 2	No Preference	21	327.10
23489PA0010039	Rating Area 2	No Preference	22	327.10
23489PA0010039	Rating Area 2	No Preference	23	327.10
23489PA0010039	Rating Area 2	No Preference	24	327.10
23489PA0010039	Rating Area 2	No Preference	25	328.41
23489PA0010039	Rating Area 2	No Preference	26	334.95
23489PA0010039	Rating Area 2	No Preference	27	342.80
23489PA0010039	Rating Area 2	No Preference	28	355.55
23489PA0010039	Rating Area 2	No Preference	29	366.03
23489PA0010039	Rating Area 2	No Preference	30	371.26
23489PA0010039	Rating Area 2	No Preference	31	379.11
23489PA0010039	Rating Area 2	No Preference	32	386.96
23489PA0010039	Rating Area 2	No Preference	33	391.87
23489PA0010039	Rating Area 2	No Preference	34	397.10
23489PA0010039	Rating Area 2	No Preference	35	399.72
23489PA0010039	Rating Area 2	No Preference	36	402.33
23489PA0010039	Rating Area 2	No Preference	37	404.95
23489PA0010039	Rating Area 2	No Preference	38	407.56
23489PA0010039	Rating Area 2	No Preference	39	412.80
23489PA0010039	Rating Area 2	No Preference	40	418.03
23489PA0010039	Rating Area 2	No Preference	41	425.89
23489PA0010039	Rating Area 2	No Preference	42	433.40
23489PA0010039	Rating Area 2	No Preference	43	443.88
23489PA0010039	Rating Area 2	No Preference	44	456.96
23489PA0010039	Rating Area 2	No Preference	45	472.33
23489PA0010039	Rating Area 2	No Preference	46	490.66
23489PA0010039	Rating Area 2	No Preference	47	511.26
23489PA0010039	Rating Area 2	No Preference	48	534.81
23489PA0010039	Rating Area 2	No Preference	49	558.03
23489PA0010039	Rating Area 2	No Preference	50	584.20
23489PA0010039	Rating Area 2	No Preference	51	610.04
23489PA0010039	Rating Area 2	No Preference	52	638.50
23489PA0010039	Rating Area 2	No Preference	53	667.28
23489PA0010039	Rating Area 2	No Preference	54	698.36
23489PA0010039	Rating Area 2	No Preference	55	729.43
23489PA0010039	Rating Area 2	No Preference	56	763.13
23489PA0010039	Rating Area 2	No Preference	57	797.14
23489PA0010039	Rating Area 2	No Preference	58	833.45
23489PA0010039	Rating Area 2	No Preference	59	851.44
23489PA0010039	Rating Area 2	No Preference	60	887.74
23489PA0010039	Rating Area 2	No Preference	61	919.15
23489PA0010039	Rating Area 2	No Preference	62	939.75
23489PA0010039	Rating Area 2	No Preference	63	965.60
23489PA0010039	Rating Area 2	No Preference	64 and over	981.30
23489PA0010039	Rating Area 3	No Preference	0-14	294.77
23489PA0010039	Rating Area 3	No Preference	15	320.97
23489PA0010039	Rating Area 3	No Preference	16	330.98
23489PA0010039	Rating Area 3	No Preference	17	341.00
23489PA0010039	Rating Area 3	No Preference	18	351.79
23489PA0010039	Rating Area 3	No Preference	19	362.57
23489PA0010039	Rating Area 3	No Preference	20	373.75
23489PA0010039	Rating Area 3	No Preference	21	385.31
23489PA0010039	Rating Area 3	No Preference	22	385.31
23489PA0010039	Rating Area 3	No Preference	23	385.31
23489PA0010039	Rating Area 3	No Preference	24	385.31
23489PA0010039	Rating Area 3	No Preference	25	386.85
23489PA0010039	Rating Area 3	No Preference	26	394.56
23489PA0010039	Rating Area 3	No Preference	27	403.81
23489PA0010039	Rating Area 3	No Preference	28	418.83
23489PA0010039	Rating Area 3	No Preference	29	431.16
23489PA0010039	Rating Area 3	No Preference	30	437.33
23489PA0010039	Rating Area 3	No Preference	31	446.58
23489PA0010039	Rating Area 3	No Preference	32	455.82
23489PA0010039	Rating Area 3	No Preference	33	461.60
23489PA0010039	Rating Area 3	No Preference	34	467.77
23489PA0010039	Rating Area 3	No Preference	35	470.85
23489PA0010039	Rating Area 3	No Preference	36	473.93
23489PA0010039	Rating Area 3	No Preference	37	477.02
23489PA0010039	Rating Area 3	No Preference	38	480.10
23489PA0010039	Rating Area 3	No Preference	39	486.26
23489PA0010039	Rating Area 3	No Preference	40	492.42
23489PA0010039	Rating Area 3	No Preference	41	501.67
23489PA0010039	Rating Area 3	No Preference	42	510.54
23489PA0010039	Rating Area 3	No Preference	43	522.86
23489PA0010039	Rating Area 3	No Preference	44	538.28
23489PA0010039	Rating Area 3	No Preference	45	556.38
23489PA0010039	Rating Area 3	No Preference	46	577.97
23489PA0010039	Rating Area 3	No Preference	47	602.24
23489PA0010039	Rating Area 3	No Preference	48	629.99

23489PA0010039	Rating Area 3	No Preference	49	657.34
23489PA0010039	Rating Area 3	No Preference	50	688.16
23489PA0010039	Rating Area 3	No Preference	51	718.60
23489PA0010039	Rating Area 3	No Preference	52	752.12
23489PA0010039	Rating Area 3	No Preference	53	786.04
23489PA0010039	Rating Area 3	No Preference	54	822.64
23489PA0010039	Rating Area 3	No Preference	55	859.24
23489PA0010039	Rating Area 3	No Preference	56	898.93
23489PA0010039	Rating Area 3	No Preference	57	939.00
23489PA0010039	Rating Area 3	No Preference	58	981.77
23489PA0010039	Rating Area 3	No Preference	59	1002.96
23489PA0010039	Rating Area 3	No Preference	60	1045.73
23489PA0010039	Rating Area 3	No Preference	61	1082.72
23489PA0010039	Rating Area 3	No Preference	62	1106.99
23489PA0010039	Rating Area 3	No Preference	63	1137.43
23489PA0010039	Rating Area 3	No Preference	64 and over	1155.93
23489PA0010039	Rating Area 4	No Preference	0-14	259.50
23489PA0010039	Rating Area 4	No Preference	15	282.56
23489PA0010039	Rating Area 4	No Preference	16	291.38
23489PA0010039	Rating Area 4	No Preference	17	300.20
23489PA0010039	Rating Area 4	No Preference	18	309.70
23489PA0010039	Rating Area 4	No Preference	19	319.20
23489PA0010039	Rating Area 4	No Preference	20	329.04
23489PA0010039	Rating Area 4	No Preference	21	339.21
23489PA0010039	Rating Area 4	No Preference	22	339.21
23489PA0010039	Rating Area 4	No Preference	23	339.21
23489PA0010039	Rating Area 4	No Preference	24	339.21
23489PA0010039	Rating Area 4	No Preference	25	340.57
23489PA0010039	Rating Area 4	No Preference	26	347.35
23489PA0010039	Rating Area 4	No Preference	27	355.49
23489PA0010039	Rating Area 4	No Preference	28	368.72
23489PA0010039	Rating Area 4	No Preference	29	379.58
23489PA0010039	Rating Area 4	No Preference	30	385.01
23489PA0010039	Rating Area 4	No Preference	31	393.15
23489PA0010039	Rating Area 4	No Preference	32	401.29
23489PA0010039	Rating Area 4	No Preference	33	406.37
23489PA0010039	Rating Area 4	No Preference	34	411.80
23489PA0010039	Rating Area 4	No Preference	35	414.51
23489PA0010039	Rating Area 4	No Preference	36	417.22
23489PA0010039	Rating Area 4	No Preference	37	419.94
23489PA0010039	Rating Area 4	No Preference	38	422.65
23489PA0010039	Rating Area 4	No Preference	39	428.09
23489PA0010039	Rating Area 4	No Preference	40	433.52
23489PA0010039	Rating Area 4	No Preference	41	441.66
23489PA0010039	Rating Area 4	No Preference	42	449.45
23489PA0010039	Rating Area 4	No Preference	43	460.31
23489PA0010039	Rating Area 4	No Preference	44	473.87
23489PA0010039	Rating Area 4	No Preference	45	489.82
23489PA0010039	Rating Area 4	No Preference	46	508.82
23489PA0010039	Rating Area 4	No Preference	47	530.19
23489PA0010039	Rating Area 4	No Preference	48	554.61
23489PA0010039	Rating Area 4	No Preference	49	578.69
23489PA0010039	Rating Area 4	No Preference	50	605.83
23489PA0010039	Rating Area 4	No Preference	51	632.62
23489PA0010039	Rating Area 4	No Preference	52	662.14
23489PA0010039	Rating Area 4	No Preference	53	691.99
23489PA0010039	Rating Area 4	No Preference	54	724.22
23489PA0010039	Rating Area 4	No Preference	55	756.43
23489PA0010039	Rating Area 4	No Preference	56	791.37
23489PA0010039	Rating Area 4	No Preference	57	826.65
23489PA0010039	Rating Area 4	No Preference	58	864.31
23489PA0010039	Rating Area 4	No Preference	59	882.97
23489PA0010039	Rating Area 4	No Preference	60	920.61
23489PA0010039	Rating Area 4	No Preference	61	953.18
23489PA0010039	Rating Area 4	No Preference	62	974.55
23489PA0010039	Rating Area 4	No Preference	63	1001.35
23489PA0010039	Rating Area 4	No Preference	64 and over	1017.63
23489PA0010039	Rating Area 5	No Preference	0-14	255.20
23489PA0010039	Rating Area 5	No Preference	15	277.89
23489PA0010039	Rating Area 5	No Preference	16	286.56
23489PA0010039	Rating Area 5	No Preference	17	295.23
23489PA0010039	Rating Area 5	No Preference	18	304.57
23489PA0010039	Rating Area 5	No Preference	19	313.91
23489PA0010039	Rating Area 5	No Preference	20	323.58
23489PA0010039	Rating Area 5	No Preference	21	333.59
23489PA0010039	Rating Area 5	No Preference	22	333.59
23489PA0010039	Rating Area 5	No Preference	23	333.59
23489PA0010039	Rating Area 5	No Preference	24	333.59
23489PA0010039	Rating Area 5	No Preference	25	334.93
23489PA0010039	Rating Area 5	No Preference	26	341.59
23489PA0010039	Rating Area 5	No Preference	27	349.61
23489PA0010039	Rating Area 5	No Preference	28	362.61
23489PA0010039	Rating Area 5	No Preference	29	373.29
23489PA0010039	Rating Area 5	No Preference	30	378.62
23489PA0010039	Rating Area 5	No Preference	31	386.63
23489PA0010039	Rating Area 5	No Preference	32	394.64
23489PA0010039	Rating Area 5	No Preference	33	399.64
23489PA0010039	Rating Area 5	No Preference	34	404.98
23489PA0010039	Rating Area 5	No Preference	35	407.64
23489PA0010039	Rating Area 5	No Preference	36	410.31
23489PA0010039	Rating Area 5	No Preference	37	412.99
23489PA0010039	Rating Area 5	No Preference	38	415.66
23489PA0010039	Rating Area 5	No Preference	39	420.99
23489PA0010039	Rating Area 5	No Preference	40	426.33
23489PA0010039	Rating Area 5	No Preference	41	434.33
23489PA0010039	Rating Area 5	No Preference	42	442.01
23489PA0010039	Rating Area 5	No Preference	43	452.68
23489PA0010039	Rating Area 5	No Preference	44	466.03
23489PA0010039	Rating Area 5	No Preference	45	481.71
23489PA0010039	Rating Area 5	No Preference	46	500.39
23489PA0010039	Rating Area 5	No Preference	47	521.41
23489PA0010039	Rating Area 5	No Preference	48	545.42
23489PA0010039	Rating Area 5	No Preference	49	569.11
23489PA0010039	Rating Area 5	No Preference	50	595.79
23489PA0010039	Rating Area 5	No Preference	51	622.15
23489PA0010039	Rating Area 5	No Preference	52	651.16
23489PA0010039	Rating Area 5	No Preference	53	680.53
23489PA0010039	Rating Area 5	No Preference	54	712.21
23489PA0010039	Rating Area 5	No Preference	55	743.90
23489PA0010039	Rating Area 5	No Preference	56	778.27
23489PA0010039	Rating Area 5	No Preference	57	812.95
23489PA0010039	Rating Area 5	No Preference	58	849.99

23489PA0010039	Rating Area 5	No Preference	59	868.33
23489PA0010039	Rating Area 5	No Preference	60	905.37
23489PA0010039	Rating Area 5	No Preference	61	937.39
23489PA0010039	Rating Area 5	No Preference	62	958.40
23489PA0010039	Rating Area 5	No Preference	63	984.75
23489PA0010039	Rating Area 5	No Preference	64 and over	1000.77
23489PA0010039	Rating Area 6	No Preference	0-14	296.43
23489PA0010039	Rating Area 6	No Preference	15	322.78
23489PA0010039	Rating Area 6	No Preference	16	332.85
23489PA0010039	Rating Area 6	No Preference	17	342.93
23489PA0010039	Rating Area 6	No Preference	18	353.78
23489PA0010039	Rating Area 6	No Preference	19	364.63
23489PA0010039	Rating Area 6	No Preference	20	375.86
23489PA0010039	Rating Area 6	No Preference	21	387.49
23489PA0010039	Rating Area 6	No Preference	22	387.49
23489PA0010039	Rating Area 6	No Preference	23	387.49
23489PA0010039	Rating Area 6	No Preference	24	387.49
23489PA0010039	Rating Area 6	No Preference	25	389.04
23489PA0010039	Rating Area 6	No Preference	26	396.79
23489PA0010039	Rating Area 6	No Preference	27	406.09
23489PA0010039	Rating Area 6	No Preference	28	421.20
23489PA0010039	Rating Area 6	No Preference	29	433.60
23489PA0010039	Rating Area 6	No Preference	30	439.80
23489PA0010039	Rating Area 6	No Preference	31	449.11
23489PA0010039	Rating Area 6	No Preference	32	458.40
23489PA0010039	Rating Area 6	No Preference	33	464.21
23489PA0010039	Rating Area 6	No Preference	34	470.41
23489PA0010039	Rating Area 6	No Preference	35	473.52
23489PA0010039	Rating Area 6	No Preference	36	476.61
23489PA0010039	Rating Area 6	No Preference	37	479.72
23489PA0010039	Rating Area 6	No Preference	38	482.81
23489PA0010039	Rating Area 6	No Preference	39	489.01
23489PA0010039	Rating Area 6	No Preference	40	495.21
23489PA0010039	Rating Area 6	No Preference	41	504.51
23489PA0010039	Rating Area 6	No Preference	42	513.42
23489PA0010039	Rating Area 6	No Preference	43	525.83
23489PA0010039	Rating Area 6	No Preference	44	541.32
23489PA0010039	Rating Area 6	No Preference	45	559.53
23489PA0010039	Rating Area 6	No Preference	46	581.24
23489PA0010039	Rating Area 6	No Preference	47	605.65
23489PA0010039	Rating Area 6	No Preference	48	633.55
23489PA0010039	Rating Area 6	No Preference	49	661.06
23489PA0010039	Rating Area 6	No Preference	50	692.06
23489PA0010039	Rating Area 6	No Preference	51	722.67
23489PA0010039	Rating Area 6	No Preference	52	756.38
23489PA0010039	Rating Area 6	No Preference	53	790.48
23489PA0010039	Rating Area 6	No Preference	54	827.29
23489PA0010039	Rating Area 6	No Preference	55	864.10
23489PA0010039	Rating Area 6	No Preference	56	904.01
23489PA0010039	Rating Area 6	No Preference	57	944.31
23489PA0010039	Rating Area 6	No Preference	58	987.32
23489PA0010039	Rating Area 6	No Preference	59	1008.64
23489PA0010039	Rating Area 6	No Preference	60	1051.65
23489PA0010039	Rating Area 6	No Preference	61	1088.85
23489PA0010039	Rating Area 6	No Preference	62	1113.26
23489PA0010039	Rating Area 6	No Preference	63	1143.87
23489PA0010039	Rating Area 6	No Preference	64 and over	1162.47
23489PA0010039	Rating Area 7	No Preference	0-14	303.62
23489PA0010039	Rating Area 7	No Preference	15	330.61
23489PA0010039	Rating Area 7	No Preference	16	340.93
23489PA0010039	Rating Area 7	No Preference	17	351.24
23489PA0010039	Rating Area 7	No Preference	18	362.36
23489PA0010039	Rating Area 7	No Preference	19	373.47
23489PA0010039	Rating Area 7	No Preference	20	384.98
23489PA0010039	Rating Area 7	No Preference	21	396.89
23489PA0010039	Rating Area 7	No Preference	22	396.89
23489PA0010039	Rating Area 7	No Preference	23	396.89
23489PA0010039	Rating Area 7	No Preference	24	396.89
23489PA0010039	Rating Area 7	No Preference	25	398.47
23489PA0010039	Rating Area 7	No Preference	26	406.42
23489PA0010039	Rating Area 7	No Preference	27	415.94
23489PA0010039	Rating Area 7	No Preference	28	431.42
23489PA0010039	Rating Area 7	No Preference	29	444.12
23489PA0010039	Rating Area 7	No Preference	30	450.47
23489PA0010039	Rating Area 7	No Preference	31	460.00
23489PA0010039	Rating Area 7	No Preference	32	469.52
23489PA0010039	Rating Area 7	No Preference	33	475.47
23489PA0010039	Rating Area 7	No Preference	34	481.82
23489PA0010039	Rating Area 7	No Preference	35	485.00
23489PA0010039	Rating Area 7	No Preference	36	488.17
23489PA0010039	Rating Area 7	No Preference	37	491.35
23489PA0010039	Rating Area 7	No Preference	38	494.52
23489PA0010039	Rating Area 7	No Preference	39	500.87
23489PA0010039	Rating Area 7	No Preference	40	507.22
23489PA0010039	Rating Area 7	No Preference	41	516.75
23489PA0010039	Rating Area 7	No Preference	42	525.88
23489PA0010039	Rating Area 7	No Preference	43	538.58
23489PA0010039	Rating Area 7	No Preference	44	554.45
23489PA0010039	Rating Area 7	No Preference	45	573.11
23489PA0010039	Rating Area 7	No Preference	46	595.34
23489PA0010039	Rating Area 7	No Preference	47	620.34
23489PA0010039	Rating Area 7	No Preference	48	648.92
23489PA0010039	Rating Area 7	No Preference	49	677.10
23489PA0010039	Rating Area 7	No Preference	50	708.85
23489PA0010039	Rating Area 7	No Preference	51	740.20
23489PA0010039	Rating Area 7	No Preference	52	774.73
23489PA0010039	Rating Area 7	No Preference	53	809.66
23489PA0010039	Rating Area 7	No Preference	54	847.36
23489PA0010039	Rating Area 7	No Preference	55	885.06
23489PA0010039	Rating Area 7	No Preference	56	925.95
23489PA0010039	Rating Area 7	No Preference	57	967.22
23489PA0010039	Rating Area 7	No Preference	58	1011.27
23489PA0010039	Rating Area 7	No Preference	59	1033.11
23489PA0010039	Rating Area 7	No Preference	60	1077.16
23489PA0010039	Rating Area 7	No Preference	61	1115.27
23489PA0010039	Rating Area 7	No Preference	62	1140.27
23489PA0010039	Rating Area 7	No Preference	63	1171.62
23489PA0010039	Rating Area 7	No Preference	64 and over	1190.67
23489PA0010039	Rating Area 8	No Preference	0-14	289.43
23489PA0010039	Rating Area 8	No Preference	15	315.15
23489PA0010039	Rating Area 8	No Preference	16	324.99
23489PA0010039	Rating Area 8	No Preference	17	334.83

23489PA0010039	Rating Area 8	No Preference	18	345.42
23489PA0010039	Rating Area 8	No Preference	19	356.02
23489PA0010039	Rating Area 8	No Preference	20	366.99
23489PA0010039	Rating Area 8	No Preference	21	378.34
23489PA0010039	Rating Area 8	No Preference	22	378.34
23489PA0010039	Rating Area 8	No Preference	23	378.34
23489PA0010039	Rating Area 8	No Preference	24	378.34
23489PA0010039	Rating Area 8	No Preference	25	379.85
23489PA0010039	Rating Area 8	No Preference	26	387.42
23489PA0010039	Rating Area 8	No Preference	27	396.50
23489PA0010039	Rating Area 8	No Preference	28	411.26
23489PA0010039	Rating Area 8	No Preference	29	423.36
23489PA0010039	Rating Area 8	No Preference	30	429.41
23489PA0010039	Rating Area 8	No Preference	31	438.50
23489PA0010039	Rating Area 8	No Preference	32	447.58
23489PA0010039	Rating Area 8	No Preference	33	453.25
23489PA0010039	Rating Area 8	No Preference	34	459.31
23489PA0010039	Rating Area 8	No Preference	35	462.33
23489PA0010039	Rating Area 8	No Preference	36	465.36
23489PA0010039	Rating Area 8	No Preference	37	468.38
23489PA0010039	Rating Area 8	No Preference	38	471.41
23489PA0010039	Rating Area 8	No Preference	39	477.46
23489PA0010039	Rating Area 8	No Preference	40	483.52
23489PA0010039	Rating Area 8	No Preference	41	492.60
23489PA0010039	Rating Area 8	No Preference	42	501.30
23489PA0010039	Rating Area 8	No Preference	43	513.41
23489PA0010039	Rating Area 8	No Preference	44	528.54
23489PA0010039	Rating Area 8	No Preference	45	546.33
23489PA0010039	Rating Area 8	No Preference	46	567.52
23489PA0010039	Rating Area 8	No Preference	47	591.35
23489PA0010039	Rating Area 8	No Preference	48	618.59
23489PA0010039	Rating Area 8	No Preference	49	645.45
23489PA0010039	Rating Area 8	No Preference	50	675.71
23489PA0010039	Rating Area 8	No Preference	51	705.61
23489PA0010039	Rating Area 8	No Preference	52	738.52
23489PA0010039	Rating Area 8	No Preference	53	771.82
23489PA0010039	Rating Area 8	No Preference	54	807.75
23489PA0010039	Rating Area 8	No Preference	55	843.70
23489PA0010039	Rating Area 8	No Preference	56	882.67
23489PA0010039	Rating Area 8	No Preference	57	922.01
23489PA0010039	Rating Area 8	No Preference	58	964.01
23489PA0010039	Rating Area 8	No Preference	59	984.82
23489PA0010039	Rating Area 8	No Preference	60	1026.81
23489PA0010039	Rating Area 8	No Preference	61	1063.14
23489PA0010039	Rating Area 8	No Preference	62	1086.97
23489PA0010039	Rating Area 8	No Preference	63	1116.86
23489PA0010039	Rating Area 8	No Preference	64 and over	1135.02
23489PA0010039	Rating Area 9	No Preference	0-14	286.96
23489PA0010039	Rating Area 9	No Preference	15	312.47
23489PA0010039	Rating Area 9	No Preference	16	322.22
23489PA0010039	Rating Area 9	No Preference	17	331.97
23489PA0010039	Rating Area 9	No Preference	18	342.48
23489PA0010039	Rating Area 9	No Preference	19	352.97
23489PA0010039	Rating Area 9	No Preference	20	363.85
23489PA0010039	Rating Area 9	No Preference	21	375.11
23489PA0010039	Rating Area 9	No Preference	22	375.11
23489PA0010039	Rating Area 9	No Preference	23	375.11
23489PA0010039	Rating Area 9	No Preference	24	375.11
23489PA0010039	Rating Area 9	No Preference	25	376.61
23489PA0010039	Rating Area 9	No Preference	26	384.12
23489PA0010039	Rating Area 9	No Preference	27	393.11
23489PA0010039	Rating Area 9	No Preference	28	407.74
23489PA0010039	Rating Area 9	No Preference	29	419.75
23489PA0010039	Rating Area 9	No Preference	30	425.75
23489PA0010039	Rating Area 9	No Preference	31	434.75
23489PA0010039	Rating Area 9	No Preference	32	443.76
23489PA0010039	Rating Area 9	No Preference	33	449.38
23489PA0010039	Rating Area 9	No Preference	34	455.39
23489PA0010039	Rating Area 9	No Preference	35	458.39
23489PA0010039	Rating Area 9	No Preference	36	461.39
23489PA0010039	Rating Area 9	No Preference	37	464.38
23489PA0010039	Rating Area 9	No Preference	38	467.38
23489PA0010039	Rating Area 9	No Preference	39	473.39
23489PA0010039	Rating Area 9	No Preference	40	479.39
23489PA0010039	Rating Area 9	No Preference	41	488.39
23489PA0010039	Rating Area 9	No Preference	42	497.02
23489PA0010039	Rating Area 9	No Preference	43	509.02
23489PA0010039	Rating Area 9	No Preference	44	524.03
23489PA0010039	Rating Area 9	No Preference	45	541.66
23489PA0010039	Rating Area 9	No Preference	46	562.67
23489PA0010039	Rating Area 9	No Preference	47	586.30
23489PA0010039	Rating Area 9	No Preference	48	613.31
23489PA0010039	Rating Area 9	No Preference	49	639.93
23489PA0010039	Rating Area 9	No Preference	50	669.94
23489PA0010039	Rating Area 9	No Preference	51	699.58
23489PA0010039	Rating Area 9	No Preference	52	732.22
23489PA0010039	Rating Area 9	No Preference	53	765.22
23489PA0010039	Rating Area 9	No Preference	54	800.86
23489PA0010039	Rating Area 9	No Preference	55	836.50
23489PA0010039	Rating Area 9	No Preference	56	875.14
23489PA0010039	Rating Area 9	No Preference	57	914.14
23489PA0010039	Rating Area 9	No Preference	58	955.78
23489PA0010039	Rating Area 9	No Preference	59	976.41
23489PA0010039	Rating Area 9	No Preference	60	1018.05
23489PA0010039	Rating Area 9	No Preference	61	1054.06
23489PA0010039	Rating Area 9	No Preference	62	1077.69
23489PA0010039	Rating Area 9	No Preference	63	1107.33
23489PA0010039	Rating Area 9	No Preference	64 and over	1125.33
23489PA0010089	Rating Area 1	No Preference	0-14	294.53
23489PA0010089	Rating Area 1	No Preference	15	320.71
23489PA0010089	Rating Area 1	No Preference	16	330.72
23489PA0010089	Rating Area 1	No Preference	17	340.73
23489PA0010089	Rating Area 1	No Preference	18	351.51
23489PA0010089	Rating Area 1	No Preference	19	362.29
23489PA0010089	Rating Area 1	No Preference	20	373.46
23489PA0010089	Rating Area 1	No Preference	21	385.01
23489PA0010089	Rating Area 1	No Preference	22	385.01
23489PA0010089	Rating Area 1	No Preference	23	385.01
23489PA0010089	Rating Area 1	No Preference	24	385.01
23489PA0010089	Rating Area 1	No Preference	25	386.55
23489PA0010089	Rating Area 1	No Preference	26	394.25
23489PA0010089	Rating Area 1	No Preference	27	403.49

23489PA0010089	Rating Area 1	No Preference	28	418.51
23489PA0010089	Rating Area 1	No Preference	29	430.83
23489PA0010089	Rating Area 1	No Preference	30	436.99
23489PA0010089	Rating Area 1	No Preference	31	446.23
23489PA0010089	Rating Area 1	No Preference	32	455.47
23489PA0010089	Rating Area 1	No Preference	33	461.24
23489PA0010089	Rating Area 1	No Preference	34	467.40
23489PA0010089	Rating Area 1	No Preference	35	470.48
23489PA0010089	Rating Area 1	No Preference	36	473.56
23489PA0010089	Rating Area 1	No Preference	37	476.64
23489PA0010089	Rating Area 1	No Preference	38	479.72
23489PA0010089	Rating Area 1	No Preference	39	485.88
23489PA0010089	Rating Area 1	No Preference	40	492.04
23489PA0010089	Rating Area 1	No Preference	41	501.28
23489PA0010089	Rating Area 1	No Preference	42	510.14
23489PA0010089	Rating Area 1	No Preference	43	522.46
23489PA0010089	Rating Area 1	No Preference	44	537.86
23489PA0010089	Rating Area 1	No Preference	45	555.95
23489PA0010089	Rating Area 1	No Preference	46	577.52
23489PA0010089	Rating Area 1	No Preference	47	601.77
23489PA0010089	Rating Area 1	No Preference	48	629.49
23489PA0010089	Rating Area 1	No Preference	49	656.83
23489PA0010089	Rating Area 1	No Preference	50	687.63
23489PA0010089	Rating Area 1	No Preference	51	718.04
23489PA0010089	Rating Area 1	No Preference	52	751.54
23489PA0010089	Rating Area 1	No Preference	53	785.42
23489PA0010089	Rating Area 1	No Preference	54	822.00
23489PA0010089	Rating Area 1	No Preference	55	858.57
23489PA0010089	Rating Area 1	No Preference	56	898.23
23489PA0010089	Rating Area 1	No Preference	57	938.27
23489PA0010089	Rating Area 1	No Preference	58	981.01
23489PA0010089	Rating Area 1	No Preference	59	1002.18
23489PA0010089	Rating Area 1	No Preference	60	1044.92
23489PA0010089	Rating Area 1	No Preference	61	1081.88
23489PA0010089	Rating Area 1	No Preference	62	1106.13
23489PA0010089	Rating Area 1	No Preference	63	1136.55
23489PA0010089	Rating Area 1	No Preference	64 and over	1155.03
23489PA0010089	Rating Area 2	No Preference	0-14	297.51
23489PA0010089	Rating Area 2	No Preference	15	323.95
23489PA0010089	Rating Area 2	No Preference	16	334.07
23489PA0010089	Rating Area 2	No Preference	17	344.18
23489PA0010089	Rating Area 2	No Preference	18	355.07
23489PA0010089	Rating Area 2	No Preference	19	365.95
23489PA0010089	Rating Area 2	No Preference	20	377.23
23489PA0010089	Rating Area 2	No Preference	21	388.90
23489PA0010089	Rating Area 2	No Preference	22	388.90
23489PA0010089	Rating Area 2	No Preference	23	388.90
23489PA0010089	Rating Area 2	No Preference	24	388.90
23489PA0010089	Rating Area 2	No Preference	25	390.46
23489PA0010089	Rating Area 2	No Preference	26	398.23
23489PA0010089	Rating Area 2	No Preference	27	407.57
23489PA0010089	Rating Area 2	No Preference	28	422.73
23489PA0010089	Rating Area 2	No Preference	29	435.18
23489PA0010089	Rating Area 2	No Preference	30	441.40
23489PA0010089	Rating Area 2	No Preference	31	450.74
23489PA0010089	Rating Area 2	No Preference	32	460.07
23489PA0010089	Rating Area 2	No Preference	33	465.90
23489PA0010089	Rating Area 2	No Preference	34	472.12
23489PA0010089	Rating Area 2	No Preference	35	475.24
23489PA0010089	Rating Area 2	No Preference	36	478.35
23489PA0010089	Rating Area 2	No Preference	37	481.46
23489PA0010089	Rating Area 2	No Preference	38	484.57
23489PA0010089	Rating Area 2	No Preference	39	490.79
23489PA0010089	Rating Area 2	No Preference	40	497.01
23489PA0010089	Rating Area 2	No Preference	41	506.35
23489PA0010089	Rating Area 2	No Preference	42	515.29
23489PA0010089	Rating Area 2	No Preference	43	527.74
23489PA0010089	Rating Area 2	No Preference	44	543.29
23489PA0010089	Rating Area 2	No Preference	45	561.57
23489PA0010089	Rating Area 2	No Preference	46	583.35
23489PA0010089	Rating Area 2	No Preference	47	607.85
23489PA0010089	Rating Area 2	No Preference	48	635.85
23489PA0010089	Rating Area 2	No Preference	49	663.46
23489PA0010089	Rating Area 2	No Preference	50	694.58
23489PA0010089	Rating Area 2	No Preference	51	725.30
23489PA0010089	Rating Area 2	No Preference	52	759.13
23489PA0010089	Rating Area 2	No Preference	53	793.36
23489PA0010089	Rating Area 2	No Preference	54	830.30
23489PA0010089	Rating Area 2	No Preference	55	867.25
23489PA0010089	Rating Area 2	No Preference	56	907.30
23489PA0010089	Rating Area 2	No Preference	57	947.75
23489PA0010089	Rating Area 2	No Preference	58	990.92
23489PA0010089	Rating Area 2	No Preference	59	1012.31
23489PA0010089	Rating Area 2	No Preference	60	1055.47
23489PA0010089	Rating Area 2	No Preference	61	1092.81
23489PA0010089	Rating Area 2	No Preference	62	1117.31
23489PA0010089	Rating Area 2	No Preference	63	1148.03
23489PA0010089	Rating Area 2	No Preference	64 and over	1166.70
23489PA0010089	Rating Area 3	No Preference	0-14	350.46
23489PA0010089	Rating Area 3	No Preference	15	381.61
23489PA0010089	Rating Area 3	No Preference	16	393.53
23489PA0010089	Rating Area 3	No Preference	17	405.44
23489PA0010089	Rating Area 3	No Preference	18	418.26
23489PA0010089	Rating Area 3	No Preference	19	431.09
23489PA0010089	Rating Area 3	No Preference	20	444.38
23489PA0010089	Rating Area 3	No Preference	21	458.12
23489PA0010089	Rating Area 3	No Preference	22	458.12
23489PA0010089	Rating Area 3	No Preference	23	458.12
23489PA0010089	Rating Area 3	No Preference	24	458.12
23489PA0010089	Rating Area 3	No Preference	25	459.95
23489PA0010089	Rating Area 3	No Preference	26	469.11
23489PA0010089	Rating Area 3	No Preference	27	480.11
23489PA0010089	Rating Area 3	No Preference	28	497.98
23489PA0010089	Rating Area 3	No Preference	29	512.64
23489PA0010089	Rating Area 3	No Preference	30	519.97
23489PA0010089	Rating Area 3	No Preference	31	530.96
23489PA0010089	Rating Area 3	No Preference	32	541.96
23489PA0010089	Rating Area 3	No Preference	33	548.83
23489PA0010089	Rating Area 3	No Preference	34	556.16
23489PA0010089	Rating Area 3	No Preference	35	559.82
23489PA0010089	Rating Area 3	No Preference	36	563.49
23489PA0010089	Rating Area 3	No Preference	37	567.15

23489PA0010089	Rating Area 3	No Preference	38	570.82
23489PA0010089	Rating Area 3	No Preference	39	578.15
23489PA0010089	Rating Area 3	No Preference	40	585.48
23489PA0010089	Rating Area 3	No Preference	41	596.47
23489PA0010089	Rating Area 3	No Preference	42	607.01
23489PA0010089	Rating Area 3	No Preference	43	621.67
23489PA0010089	Rating Area 3	No Preference	44	639.99
23489PA0010089	Rating Area 3	No Preference	45	661.53
23489PA0010089	Rating Area 3	No Preference	46	687.18
23489PA0010089	Rating Area 3	No Preference	47	716.04
23489PA0010089	Rating Area 3	No Preference	48	749.03
23489PA0010089	Rating Area 3	No Preference	49	781.55
23489PA0010089	Rating Area 3	No Preference	50	818.20
23489PA0010089	Rating Area 3	No Preference	51	854.39
23489PA0010089	Rating Area 3	No Preference	52	894.25
23489PA0010089	Rating Area 3	No Preference	53	934.56
23489PA0010089	Rating Area 3	No Preference	54	978.09
23489PA0010089	Rating Area 3	No Preference	55	1021.61
23489PA0010089	Rating Area 3	No Preference	56	1068.79
23489PA0010089	Rating Area 3	No Preference	57	1116.44
23489PA0010089	Rating Area 3	No Preference	58	1167.29
23489PA0010089	Rating Area 3	No Preference	59	1192.49
23489PA0010089	Rating Area 3	No Preference	60	1243.34
23489PA0010089	Rating Area 3	No Preference	61	1287.32
23489PA0010089	Rating Area 3	No Preference	62	1316.18
23489PA0010089	Rating Area 3	No Preference	63	1352.37
23489PA0010089	Rating Area 3	No Preference	64 and over	1374.36
23489PA0010089	Rating Area 4	No Preference	0-14	308.53
23489PA0010089	Rating Area 4	No Preference	15	335.96
23489PA0010089	Rating Area 4	No Preference	16	346.44
23489PA0010089	Rating Area 4	No Preference	17	356.93
23489PA0010089	Rating Area 4	No Preference	18	368.22
23489PA0010089	Rating Area 4	No Preference	19	379.51
23489PA0010089	Rating Area 4	No Preference	20	391.21
23489PA0010089	Rating Area 4	No Preference	21	403.31
23489PA0010089	Rating Area 4	No Preference	22	403.31
23489PA0010089	Rating Area 4	No Preference	23	403.31
23489PA0010089	Rating Area 4	No Preference	24	403.31
23489PA0010089	Rating Area 4	No Preference	25	404.92
23489PA0010089	Rating Area 4	No Preference	26	412.99
23489PA0010089	Rating Area 4	No Preference	27	422.67
23489PA0010089	Rating Area 4	No Preference	28	438.40
23489PA0010089	Rating Area 4	No Preference	29	451.30
23489PA0010089	Rating Area 4	No Preference	30	457.76
23489PA0010089	Rating Area 4	No Preference	31	467.44
23489PA0010089	Rating Area 4	No Preference	32	477.12
23489PA0010089	Rating Area 4	No Preference	33	483.17
23489PA0010089	Rating Area 4	No Preference	34	489.62
23489PA0010089	Rating Area 4	No Preference	35	492.84
23489PA0010089	Rating Area 4	No Preference	36	496.07
23489PA0010089	Rating Area 4	No Preference	37	499.30
23489PA0010089	Rating Area 4	No Preference	38	502.52
23489PA0010089	Rating Area 4	No Preference	39	508.98
23489PA0010089	Rating Area 4	No Preference	40	515.43
23489PA0010089	Rating Area 4	No Preference	41	525.11
23489PA0010089	Rating Area 4	No Preference	42	534.39
23489PA0010089	Rating Area 4	No Preference	43	547.29
23489PA0010089	Rating Area 4	No Preference	44	563.42
23489PA0010089	Rating Area 4	No Preference	45	582.38
23489PA0010089	Rating Area 4	No Preference	46	604.97
23489PA0010089	Rating Area 4	No Preference	47	630.37
23489PA0010089	Rating Area 4	No Preference	48	659.41
23489PA0010089	Rating Area 4	No Preference	49	688.05
23489PA0010089	Rating Area 4	No Preference	50	720.31
23489PA0010089	Rating Area 4	No Preference	51	752.17
23489PA0010089	Rating Area 4	No Preference	52	787.26
23489PA0010089	Rating Area 4	No Preference	53	822.75
23489PA0010089	Rating Area 4	No Preference	54	861.07
23489PA0010089	Rating Area 4	No Preference	55	899.38
23489PA0010089	Rating Area 4	No Preference	56	940.92
23489PA0010089	Rating Area 4	No Preference	57	982.87
23489PA0010089	Rating Area 4	No Preference	58	1027.63
23489PA0010089	Rating Area 4	No Preference	59	1049.82
23489PA0010089	Rating Area 4	No Preference	60	1094.58
23489PA0010089	Rating Area 4	No Preference	61	1133.30
23489PA0010089	Rating Area 4	No Preference	62	1158.71
23489PA0010089	Rating Area 4	No Preference	63	1190.57
23489PA0010089	Rating Area 4	No Preference	64 and over	1209.93
23489PA0010089	Rating Area 5	No Preference	0-14	303.42
23489PA0010089	Rating Area 5	No Preference	15	330.39
23489PA0010089	Rating Area 5	No Preference	16	340.71
23489PA0010089	Rating Area 5	No Preference	17	351.02
23489PA0010089	Rating Area 5	No Preference	18	362.12
23489PA0010089	Rating Area 5	No Preference	19	373.23
23489PA0010089	Rating Area 5	No Preference	20	384.73
23489PA0010089	Rating Area 5	No Preference	21	396.63
23489PA0010089	Rating Area 5	No Preference	22	396.63
23489PA0010089	Rating Area 5	No Preference	23	396.63
23489PA0010089	Rating Area 5	No Preference	24	396.63
23489PA0010089	Rating Area 5	No Preference	25	398.22
23489PA0010089	Rating Area 5	No Preference	26	406.15
23489PA0010089	Rating Area 5	No Preference	27	415.67
23489PA0010089	Rating Area 5	No Preference	28	431.14
23489PA0010089	Rating Area 5	No Preference	29	443.83
23489PA0010089	Rating Area 5	No Preference	30	450.18
23489PA0010089	Rating Area 5	No Preference	31	459.69
23489PA0010089	Rating Area 5	No Preference	32	469.21
23489PA0010089	Rating Area 5	No Preference	33	475.16
23489PA0010089	Rating Area 5	No Preference	34	481.51
23489PA0010089	Rating Area 5	No Preference	35	484.68
23489PA0010089	Rating Area 5	No Preference	36	487.85
23489PA0010089	Rating Area 5	No Preference	37	491.03
23489PA0010089	Rating Area 5	No Preference	38	494.20
23489PA0010089	Rating Area 5	No Preference	39	500.55
23489PA0010089	Rating Area 5	No Preference	40	506.89
23489PA0010089	Rating Area 5	No Preference	41	516.41
23489PA0010089	Rating Area 5	No Preference	42	525.53
23489PA0010089	Rating Area 5	No Preference	43	538.23
23489PA0010089	Rating Area 5	No Preference	44	554.09
23489PA0010089	Rating Area 5	No Preference	45	572.73
23489PA0010089	Rating Area 5	No Preference	46	594.95
23489PA0010089	Rating Area 5	No Preference	47	619.93

23489PA0010089	Rating Area 5	No Preference	48	648.49
23489PA0010089	Rating Area 5	No Preference	49	676.65
23489PA0010089	Rating Area 5	No Preference	50	708.38
23489PA0010089	Rating Area 5	No Preference	51	739.71
23489PA0010089	Rating Area 5	No Preference	52	774.22
23489PA0010089	Rating Area 5	No Preference	53	809.13
23489PA0010089	Rating Area 5	No Preference	54	846.81
23489PA0010089	Rating Area 5	No Preference	55	884.48
23489PA0010089	Rating Area 5	No Preference	56	925.34
23489PA0010089	Rating Area 5	No Preference	57	966.59
23489PA0010089	Rating Area 5	No Preference	58	1010.61
23489PA0010089	Rating Area 5	No Preference	59	1032.43
23489PA0010089	Rating Area 5	No Preference	60	1076.45
23489PA0010089	Rating Area 5	No Preference	61	1114.53
23489PA0010089	Rating Area 5	No Preference	62	1139.52
23489PA0010089	Rating Area 5	No Preference	63	1170.85
23489PA0010089	Rating Area 5	No Preference	64 and over	1189.89
23489PA0010089	Rating Area 6	No Preference	0-14	352.44
23489PA0010089	Rating Area 6	No Preference	15	383.77
23489PA0010089	Rating Area 6	No Preference	16	395.75
23489PA0010089	Rating Area 6	No Preference	17	407.73
23489PA0010089	Rating Area 6	No Preference	18	420.63
23489PA0010089	Rating Area 6	No Preference	19	433.53
23489PA0010089	Rating Area 6	No Preference	20	446.89
23489PA0010089	Rating Area 6	No Preference	21	460.71
23489PA0010089	Rating Area 6	No Preference	22	460.71
23489PA0010089	Rating Area 6	No Preference	23	460.71
23489PA0010089	Rating Area 6	No Preference	24	460.71
23489PA0010089	Rating Area 6	No Preference	25	462.55
23489PA0010089	Rating Area 6	No Preference	26	471.77
23489PA0010089	Rating Area 6	No Preference	27	482.82
23489PA0010089	Rating Area 6	No Preference	28	500.79
23489PA0010089	Rating Area 6	No Preference	29	515.53
23489PA0010089	Rating Area 6	No Preference	30	522.91
23489PA0010089	Rating Area 6	No Preference	31	533.96
23489PA0010089	Rating Area 6	No Preference	32	545.02
23489PA0010089	Rating Area 6	No Preference	33	551.93
23489PA0010089	Rating Area 6	No Preference	34	559.30
23489PA0010089	Rating Area 6	No Preference	35	562.99
23489PA0010089	Rating Area 6	No Preference	36	566.67
23489PA0010089	Rating Area 6	No Preference	37	570.36
23489PA0010089	Rating Area 6	No Preference	38	574.04
23489PA0010089	Rating Area 6	No Preference	39	581.42
23489PA0010089	Rating Area 6	No Preference	40	588.79
23489PA0010089	Rating Area 6	No Preference	41	599.84
23489PA0010089	Rating Area 6	No Preference	42	610.44
23489PA0010089	Rating Area 6	No Preference	43	625.18
23489PA0010089	Rating Area 6	No Preference	44	643.61
23489PA0010089	Rating Area 6	No Preference	45	665.27
23489PA0010089	Rating Area 6	No Preference	46	691.07
23489PA0010089	Rating Area 6	No Preference	47	720.09
23489PA0010089	Rating Area 6	No Preference	48	753.26
23489PA0010089	Rating Area 6	No Preference	49	785.97
23489PA0010089	Rating Area 6	No Preference	50	822.83
23489PA0010089	Rating Area 6	No Preference	51	859.22
23489PA0010089	Rating Area 6	No Preference	52	899.31
23489PA0010089	Rating Area 6	No Preference	53	939.85
23489PA0010089	Rating Area 6	No Preference	54	983.62
23489PA0010089	Rating Area 6	No Preference	55	1027.38
23489PA0010089	Rating Area 6	No Preference	56	1074.84
23489PA0010089	Rating Area 6	No Preference	57	1122.75
23489PA0010089	Rating Area 6	No Preference	58	1173.89
23489PA0010089	Rating Area 6	No Preference	59	1199.23
23489PA0010089	Rating Area 6	No Preference	60	1250.37
23489PA0010089	Rating Area 6	No Preference	61	1294.60
23489PA0010089	Rating Area 6	No Preference	62	1323.62
23489PA0010089	Rating Area 6	No Preference	63	1360.02
23489PA0010089	Rating Area 6	No Preference	64 and over	1382.13
23489PA0010089	Rating Area 7	No Preference	0-14	360.99
23489PA0010089	Rating Area 7	No Preference	15	393.08
23489PA0010089	Rating Area 7	No Preference	16	405.34
23489PA0010089	Rating Area 7	No Preference	17	417.61
23489PA0010089	Rating Area 7	No Preference	18	430.83
23489PA0010089	Rating Area 7	No Preference	19	444.04
23489PA0010089	Rating Area 7	No Preference	20	457.72
23489PA0010089	Rating Area 7	No Preference	21	471.88
23489PA0010089	Rating Area 7	No Preference	22	471.88
23489PA0010089	Rating Area 7	No Preference	23	471.88
23489PA0010089	Rating Area 7	No Preference	24	471.88
23489PA0010089	Rating Area 7	No Preference	25	473.77
23489PA0010089	Rating Area 7	No Preference	26	483.21
23489PA0010089	Rating Area 7	No Preference	27	494.53
23489PA0010089	Rating Area 7	No Preference	28	512.93
23489PA0010089	Rating Area 7	No Preference	29	528.03
23489PA0010089	Rating Area 7	No Preference	30	535.58
23489PA0010089	Rating Area 7	No Preference	31	546.91
23489PA0010089	Rating Area 7	No Preference	32	558.23
23489PA0010089	Rating Area 7	No Preference	33	565.31
23489PA0010089	Rating Area 7	No Preference	34	572.86
23489PA0010089	Rating Area 7	No Preference	35	576.64
23489PA0010089	Rating Area 7	No Preference	36	580.41
23489PA0010089	Rating Area 7	No Preference	37	584.19
23489PA0010089	Rating Area 7	No Preference	38	587.96
23489PA0010089	Rating Area 7	No Preference	39	595.51
23489PA0010089	Rating Area 7	No Preference	40	603.06
23489PA0010089	Rating Area 7	No Preference	41	614.39
23489PA0010089	Rating Area 7	No Preference	42	625.24
23489PA0010089	Rating Area 7	No Preference	43	640.34
23489PA0010089	Rating Area 7	No Preference	44	659.22
23489PA0010089	Rating Area 7	No Preference	45	681.39
23489PA0010089	Rating Area 7	No Preference	46	707.82
23489PA0010089	Rating Area 7	No Preference	47	737.55
23489PA0010089	Rating Area 7	No Preference	48	771.52
23489PA0010089	Rating Area 7	No Preference	49	805.03
23489PA0010089	Rating Area 7	No Preference	50	842.78
23489PA0010089	Rating Area 7	No Preference	51	880.06
23489PA0010089	Rating Area 7	No Preference	52	921.11
23489PA0010089	Rating Area 7	No Preference	53	962.64
23489PA0010089	Rating Area 7	No Preference	54	1007.46
23489PA0010089	Rating Area 7	No Preference	55	1052.29
23489PA0010089	Rating Area 7	No Preference	56	1100.90
23489PA0010089	Rating Area 7	No Preference	57	1149.97

23489PA0010089	Rating Area 7	No Preference	58	1202.35
23489PA0010089	Rating Area 7	No Preference	59	1228.30
23489PA0010089	Rating Area 7	No Preference	60	1280.68
23489PA0010089	Rating Area 7	No Preference	61	1325.98
23489PA0010089	Rating Area 7	No Preference	62	1355.71
23489PA0010089	Rating Area 7	No Preference	63	1392.99
23489PA0010089	Rating Area 7	No Preference	64 and over	1415.64
23489PA0010089	Rating Area 8	No Preference	0-14	344.13
23489PA0010089	Rating Area 8	No Preference	15	374.72
23489PA0010089	Rating Area 8	No Preference	16	386.41
23489PA0010089	Rating Area 8	No Preference	17	398.11
23489PA0010089	Rating Area 8	No Preference	18	410.70
23489PA0010089	Rating Area 8	No Preference	19	423.30
23489PA0010089	Rating Area 8	No Preference	20	436.34
23489PA0010089	Rating Area 8	No Preference	21	449.84
23489PA0010089	Rating Area 8	No Preference	22	449.84
23489PA0010089	Rating Area 8	No Preference	23	449.84
23489PA0010089	Rating Area 8	No Preference	24	449.84
23489PA0010089	Rating Area 8	No Preference	25	451.64
23489PA0010089	Rating Area 8	No Preference	26	460.64
23489PA0010089	Rating Area 8	No Preference	27	471.43
23489PA0010089	Rating Area 8	No Preference	28	488.98
23489PA0010089	Rating Area 8	No Preference	29	503.37
23489PA0010089	Rating Area 8	No Preference	30	510.57
23489PA0010089	Rating Area 8	No Preference	31	521.36
23489PA0010089	Rating Area 8	No Preference	32	532.16
23489PA0010089	Rating Area 8	No Preference	33	538.91
23489PA0010089	Rating Area 8	No Preference	34	546.11
23489PA0010089	Rating Area 8	No Preference	35	549.70
23489PA0010089	Rating Area 8	No Preference	36	553.30
23489PA0010089	Rating Area 8	No Preference	37	556.90
23489PA0010089	Rating Area 8	No Preference	38	560.50
23489PA0010089	Rating Area 8	No Preference	39	567.70
23489PA0010089	Rating Area 8	No Preference	40	574.90
23489PA0010089	Rating Area 8	No Preference	41	585.69
23489PA0010089	Rating Area 8	No Preference	42	596.04
23489PA0010089	Rating Area 8	No Preference	43	610.43
23489PA0010089	Rating Area 8	No Preference	44	628.43
23489PA0010089	Rating Area 8	No Preference	45	649.57
23489PA0010089	Rating Area 8	No Preference	46	674.76
23489PA0010089	Rating Area 8	No Preference	47	703.10
23489PA0010089	Rating Area 8	No Preference	48	735.49
23489PA0010089	Rating Area 8	No Preference	49	767.43
23489PA0010089	Rating Area 8	No Preference	50	803.41
23489PA0010089	Rating Area 8	No Preference	51	838.95
23489PA0010089	Rating Area 8	No Preference	52	878.09
23489PA0010089	Rating Area 8	No Preference	53	917.67
23489PA0010089	Rating Area 8	No Preference	54	960.41
23489PA0010089	Rating Area 8	No Preference	55	1003.14
23489PA0010089	Rating Area 8	No Preference	56	1049.48
23489PA0010089	Rating Area 8	No Preference	57	1096.26
23489PA0010089	Rating Area 8	No Preference	58	1146.19
23489PA0010089	Rating Area 8	No Preference	59	1170.93
23489PA0010089	Rating Area 8	No Preference	60	1220.87
23489PA0010089	Rating Area 8	No Preference	61	1264.05
23489PA0010089	Rating Area 8	No Preference	62	1292.39
23489PA0010089	Rating Area 8	No Preference	63	1327.93
23489PA0010089	Rating Area 8	No Preference	64 and over	1349.52
23489PA0010089	Rating Area 9	No Preference	0-14	341.19
23489PA0010089	Rating Area 9	No Preference	15	371.52
23489PA0010089	Rating Area 9	No Preference	16	383.11
23489PA0010089	Rating Area 9	No Preference	17	394.71
23489PA0010089	Rating Area 9	No Preference	18	407.20
23489PA0010089	Rating Area 9	No Preference	19	419.69
23489PA0010089	Rating Area 9	No Preference	20	432.62
23489PA0010089	Rating Area 9	No Preference	21	446.00
23489PA0010089	Rating Area 9	No Preference	22	446.00
23489PA0010089	Rating Area 9	No Preference	23	446.00
23489PA0010089	Rating Area 9	No Preference	24	446.00
23489PA0010089	Rating Area 9	No Preference	25	447.78
23489PA0010089	Rating Area 9	No Preference	26	456.70
23489PA0010089	Rating Area 9	No Preference	27	467.41
23489PA0010089	Rating Area 9	No Preference	28	484.80
23489PA0010089	Rating Area 9	No Preference	29	499.07
23489PA0010089	Rating Area 9	No Preference	30	506.21
23489PA0010089	Rating Area 9	No Preference	31	516.91
23489PA0010089	Rating Area 9	No Preference	32	527.62
23489PA0010089	Rating Area 9	No Preference	33	534.31
23489PA0010089	Rating Area 9	No Preference	34	541.44
23489PA0010089	Rating Area 9	No Preference	35	545.01
23489PA0010089	Rating Area 9	No Preference	36	548.58
23489PA0010089	Rating Area 9	No Preference	37	552.15
23489PA0010089	Rating Area 9	No Preference	38	555.72
23489PA0010089	Rating Area 9	No Preference	39	562.85
23489PA0010089	Rating Area 9	No Preference	40	569.99
23489PA0010089	Rating Area 9	No Preference	41	580.69
23489PA0010089	Rating Area 9	No Preference	42	590.95
23489PA0010089	Rating Area 9	No Preference	43	605.22
23489PA0010089	Rating Area 9	No Preference	44	623.06
23489PA0010089	Rating Area 9	No Preference	45	644.02
23489PA0010089	Rating Area 9	No Preference	46	669.00
23489PA0010089	Rating Area 9	No Preference	47	697.10
23489PA0010089	Rating Area 9	No Preference	48	729.21
23489PA0010089	Rating Area 9	No Preference	49	760.88
23489PA0010089	Rating Area 9	No Preference	50	796.56
23489PA0010089	Rating Area 9	No Preference	51	831.79
23489PA0010089	Rating Area 9	No Preference	52	870.59
23489PA0010089	Rating Area 9	No Preference	53	909.84
23489PA0010089	Rating Area 9	No Preference	54	952.21
23489PA0010089	Rating Area 9	No Preference	55	994.58
23489PA0010089	Rating Area 9	No Preference	56	1040.52
23489PA0010089	Rating Area 9	No Preference	57	1086.90
23489PA0010089	Rating Area 9	No Preference	58	1136.41
23489PA0010089	Rating Area 9	No Preference	59	1160.94
23489PA0010089	Rating Area 9	No Preference	60	1210.44
23489PA0010089	Rating Area 9	No Preference	61	1253.26
23489PA0010089	Rating Area 9	No Preference	62	1281.36
23489PA0010089	Rating Area 9	No Preference	63	1316.59
23489PA0010089	Rating Area 9	No Preference	64 and over	1338.00
23489PA0010090	Rating Area 1	No Preference	0-14	244.98
23489PA0010090	Rating Area 1	No Preference	15	266.76
23489PA0010090	Rating Area 1	No Preference	16	275.09

23489PA0010090	Rating Area 1	No Preference	17	283.41
23489PA0010090	Rating Area 1	No Preference	18	292.38
23489PA0010090	Rating Area 1	No Preference	19	301.35
23489PA0010090	Rating Area 1	No Preference	20	310.63
23489PA0010090	Rating Area 1	No Preference	21	320.24
23489PA0010090	Rating Area 1	No Preference	22	320.24
23489PA0010090	Rating Area 1	No Preference	23	320.24
23489PA0010090	Rating Area 1	No Preference	24	320.24
23489PA0010090	Rating Area 1	No Preference	25	321.52
23489PA0010090	Rating Area 1	No Preference	26	327.93
23489PA0010090	Rating Area 1	No Preference	27	335.61
23489PA0010090	Rating Area 1	No Preference	28	348.10
23489PA0010090	Rating Area 1	No Preference	29	358.35
23489PA0010090	Rating Area 1	No Preference	30	363.47
23489PA0010090	Rating Area 1	No Preference	31	371.16
23489PA0010090	Rating Area 1	No Preference	32	378.84
23489PA0010090	Rating Area 1	No Preference	33	383.65
23489PA0010090	Rating Area 1	No Preference	34	388.77
23489PA0010090	Rating Area 1	No Preference	35	391.33
23489PA0010090	Rating Area 1	No Preference	36	393.90
23489PA0010090	Rating Area 1	No Preference	37	396.46
23489PA0010090	Rating Area 1	No Preference	38	399.02
23489PA0010090	Rating Area 1	No Preference	39	404.14
23489PA0010090	Rating Area 1	No Preference	40	409.27
23489PA0010090	Rating Area 1	No Preference	41	416.95
23489PA0010090	Rating Area 1	No Preference	42	424.32
23489PA0010090	Rating Area 1	No Preference	43	434.57
23489PA0010090	Rating Area 1	No Preference	44	447.38
23489PA0010090	Rating Area 1	No Preference	45	462.43
23489PA0010090	Rating Area 1	No Preference	46	480.36
23489PA0010090	Rating Area 1	No Preference	47	500.54
23489PA0010090	Rating Area 1	No Preference	48	523.59
23489PA0010090	Rating Area 1	No Preference	49	546.33
23489PA0010090	Rating Area 1	No Preference	50	571.95
23489PA0010090	Rating Area 1	No Preference	51	597.25
23489PA0010090	Rating Area 1	No Preference	52	625.11
23489PA0010090	Rating Area 1	No Preference	53	653.29
23489PA0010090	Rating Area 1	No Preference	54	683.71
23489PA0010090	Rating Area 1	No Preference	55	714.14
23489PA0010090	Rating Area 1	No Preference	56	747.12
23489PA0010090	Rating Area 1	No Preference	57	780.42
23489PA0010090	Rating Area 1	No Preference	58	815.97
23489PA0010090	Rating Area 1	No Preference	59	833.58
23489PA0010090	Rating Area 1	No Preference	60	869.13
23489PA0010090	Rating Area 1	No Preference	61	899.87
23489PA0010090	Rating Area 1	No Preference	62	920.05
23489PA0010090	Rating Area 1	No Preference	63	945.35
23489PA0010090	Rating Area 1	No Preference	64 and over	960.72
23489PA0010090	Rating Area 2	No Preference	0-14	247.46
23489PA0010090	Rating Area 2	No Preference	15	269.46
23489PA0010090	Rating Area 2	No Preference	16	277.87
23489PA0010090	Rating Area 2	No Preference	17	286.28
23489PA0010090	Rating Area 2	No Preference	18	295.34
23489PA0010090	Rating Area 2	No Preference	19	304.39
23489PA0010090	Rating Area 2	No Preference	20	313.78
23489PA0010090	Rating Area 2	No Preference	21	323.48
23489PA0010090	Rating Area 2	No Preference	22	323.48
23489PA0010090	Rating Area 2	No Preference	23	323.48
23489PA0010090	Rating Area 2	No Preference	24	323.48
23489PA0010090	Rating Area 2	No Preference	25	324.77
23489PA0010090	Rating Area 2	No Preference	26	331.24
23489PA0010090	Rating Area 2	No Preference	27	339.01
23489PA0010090	Rating Area 2	No Preference	28	351.62
23489PA0010090	Rating Area 2	No Preference	29	361.97
23489PA0010090	Rating Area 2	No Preference	30	367.15
23489PA0010090	Rating Area 2	No Preference	31	374.91
23489PA0010090	Rating Area 2	No Preference	32	382.68
23489PA0010090	Rating Area 2	No Preference	33	387.53
23489PA0010090	Rating Area 2	No Preference	34	392.70
23489PA0010090	Rating Area 2	No Preference	35	395.29
23489PA0010090	Rating Area 2	No Preference	36	397.88
23489PA0010090	Rating Area 2	No Preference	37	400.47
23489PA0010090	Rating Area 2	No Preference	38	403.06
23489PA0010090	Rating Area 2	No Preference	39	408.23
23489PA0010090	Rating Area 2	No Preference	40	413.41
23489PA0010090	Rating Area 2	No Preference	41	421.17
23489PA0010090	Rating Area 2	No Preference	42	428.61
23489PA0010090	Rating Area 2	No Preference	43	438.96
23489PA0010090	Rating Area 2	No Preference	44	451.90
23489PA0010090	Rating Area 2	No Preference	45	467.11
23489PA0010090	Rating Area 2	No Preference	46	485.22
23489PA0010090	Rating Area 2	No Preference	47	505.60
23489PA0010090	Rating Area 2	No Preference	48	528.89
23489PA0010090	Rating Area 2	No Preference	49	551.86
23489PA0010090	Rating Area 2	No Preference	50	577.74
23489PA0010090	Rating Area 2	No Preference	51	603.29
23489PA0010090	Rating Area 2	No Preference	52	631.43
23489PA0010090	Rating Area 2	No Preference	53	659.90
23489PA0010090	Rating Area 2	No Preference	54	690.63
23489PA0010090	Rating Area 2	No Preference	55	721.36
23489PA0010090	Rating Area 2	No Preference	56	754.68
23489PA0010090	Rating Area 2	No Preference	57	788.32
23489PA0010090	Rating Area 2	No Preference	58	824.23
23489PA0010090	Rating Area 2	No Preference	59	842.02
23489PA0010090	Rating Area 2	No Preference	60	877.92
23489PA0010090	Rating Area 2	No Preference	61	908.98
23489PA0010090	Rating Area 2	No Preference	62	929.36
23489PA0010090	Rating Area 2	No Preference	63	954.91
23489PA0010090	Rating Area 2	No Preference	64 and over	970.44
23489PA0010090	Rating Area 3	No Preference	0-14	291.51
23489PA0010090	Rating Area 3	No Preference	15	317.42
23489PA0010090	Rating Area 3	No Preference	16	327.33
23489PA0010090	Rating Area 3	No Preference	17	337.24
23489PA0010090	Rating Area 3	No Preference	18	347.91
23489PA0010090	Rating Area 3	No Preference	19	358.58
23489PA0010090	Rating Area 3	No Preference	20	369.63
23489PA0010090	Rating Area 3	No Preference	21	381.06
23489PA0010090	Rating Area 3	No Preference	22	381.06
23489PA0010090	Rating Area 3	No Preference	23	381.06
23489PA0010090	Rating Area 3	No Preference	24	381.06
23489PA0010090	Rating Area 3	No Preference	25	382.58
23489PA0010090	Rating Area 3	No Preference	26	390.21

23489PA0010090	Rating Area 3	No Preference	27	399.35
23489PA0010090	Rating Area 3	No Preference	28	414.21
23489PA0010090	Rating Area 3	No Preference	29	426.41
23489PA0010090	Rating Area 3	No Preference	30	432.50
23489PA0010090	Rating Area 3	No Preference	31	441.65
23489PA0010090	Rating Area 3	No Preference	32	450.79
23489PA0010090	Rating Area 3	No Preference	33	456.51
23489PA0010090	Rating Area 3	No Preference	34	462.61
23489PA0010090	Rating Area 3	No Preference	35	465.66
23489PA0010090	Rating Area 3	No Preference	36	468.70
23489PA0010090	Rating Area 3	No Preference	37	471.75
23489PA0010090	Rating Area 3	No Preference	38	474.80
23489PA0010090	Rating Area 3	No Preference	39	480.90
23489PA0010090	Rating Area 3	No Preference	40	486.99
23489PA0010090	Rating Area 3	No Preference	41	496.14
23489PA0010090	Rating Area 3	No Preference	42	504.90
23489PA0010090	Rating Area 3	No Preference	43	517.10
23489PA0010090	Rating Area 3	No Preference	44	532.34
23489PA0010090	Rating Area 3	No Preference	45	550.25
23489PA0010090	Rating Area 3	No Preference	46	571.59
23489PA0010090	Rating Area 3	No Preference	47	595.60
23489PA0010090	Rating Area 3	No Preference	48	623.03
23489PA0010090	Rating Area 3	No Preference	49	650.09
23489PA0010090	Rating Area 3	No Preference	50	680.57
23489PA0010090	Rating Area 3	No Preference	51	710.68
23489PA0010090	Rating Area 3	No Preference	52	743.83
23489PA0010090	Rating Area 3	No Preference	53	777.36
23489PA0010090	Rating Area 3	No Preference	54	813.56
23489PA0010090	Rating Area 3	No Preference	55	849.76
23489PA0010090	Rating Area 3	No Preference	56	889.01
23489PA0010090	Rating Area 3	No Preference	57	928.64
23489PA0010090	Rating Area 3	No Preference	58	970.94
23489PA0010090	Rating Area 3	No Preference	59	991.90
23489PA0010090	Rating Area 3	No Preference	60	1034.20
23489PA0010090	Rating Area 3	No Preference	61	1070.78
23489PA0010090	Rating Area 3	No Preference	62	1094.79
23489PA0010090	Rating Area 3	No Preference	63	1124.89
23489PA0010090	Rating Area 3	No Preference	64 and over	1143.18
23489PA0010090	Rating Area 4	No Preference	0-14	256.63
23489PA0010090	Rating Area 4	No Preference	15	279.45
23489PA0010090	Rating Area 4	No Preference	16	288.17
23489PA0010090	Rating Area 4	No Preference	17	296.89
23489PA0010090	Rating Area 4	No Preference	18	306.28
23489PA0010090	Rating Area 4	No Preference	19	315.68
23489PA0010090	Rating Area 4	No Preference	20	325.41
23489PA0010090	Rating Area 4	No Preference	21	335.47
23489PA0010090	Rating Area 4	No Preference	22	335.47
23489PA0010090	Rating Area 4	No Preference	23	335.47
23489PA0010090	Rating Area 4	No Preference	24	335.47
23489PA0010090	Rating Area 4	No Preference	25	336.81
23489PA0010090	Rating Area 4	No Preference	26	343.52
23489PA0010090	Rating Area 4	No Preference	27	351.57
23489PA0010090	Rating Area 4	No Preference	28	364.66
23489PA0010090	Rating Area 4	No Preference	29	375.39
23489PA0010090	Rating Area 4	No Preference	30	380.76
23489PA0010090	Rating Area 4	No Preference	31	388.81
23489PA0010090	Rating Area 4	No Preference	32	396.86
23489PA0010090	Rating Area 4	No Preference	33	401.89
23489PA0010090	Rating Area 4	No Preference	34	407.26
23489PA0010090	Rating Area 4	No Preference	35	409.94
23489PA0010090	Rating Area 4	No Preference	36	412.63
23489PA0010090	Rating Area 4	No Preference	37	415.31
23489PA0010090	Rating Area 4	No Preference	38	418.00
23489PA0010090	Rating Area 4	No Preference	39	423.36
23489PA0010090	Rating Area 4	No Preference	40	428.73
23489PA0010090	Rating Area 4	No Preference	41	436.78
23489PA0010090	Rating Area 4	No Preference	42	444.50
23489PA0010090	Rating Area 4	No Preference	43	455.23
23489PA0010090	Rating Area 4	No Preference	44	468.65
23489PA0010090	Rating Area 4	No Preference	45	484.42
23489PA0010090	Rating Area 4	No Preference	46	503.21
23489PA0010090	Rating Area 4	No Preference	47	524.34
23489PA0010090	Rating Area 4	No Preference	48	548.49
23489PA0010090	Rating Area 4	No Preference	49	572.31
23489PA0010090	Rating Area 4	No Preference	50	599.15
23489PA0010090	Rating Area 4	No Preference	51	625.65
23489PA0010090	Rating Area 4	No Preference	52	654.84
23489PA0010090	Rating Area 4	No Preference	53	684.36
23489PA0010090	Rating Area 4	No Preference	54	716.23
23489PA0010090	Rating Area 4	No Preference	55	748.10
23489PA0010090	Rating Area 4	No Preference	56	782.65
23489PA0010090	Rating Area 4	No Preference	57	817.54
23489PA0010090	Rating Area 4	No Preference	58	854.78
23489PA0010090	Rating Area 4	No Preference	59	873.23
23489PA0010090	Rating Area 4	No Preference	60	910.47
23489PA0010090	Rating Area 4	No Preference	61	942.67
23489PA0010090	Rating Area 4	No Preference	62	963.81
23489PA0010090	Rating Area 4	No Preference	63	990.31
23489PA0010090	Rating Area 4	No Preference	64 and over	1006.41
23489PA0010090	Rating Area 5	No Preference	0-14	252.38
23489PA0010090	Rating Area 5	No Preference	15	274.82
23489PA0010090	Rating Area 5	No Preference	16	283.39
23489PA0010090	Rating Area 5	No Preference	17	291.97
23489PA0010090	Rating Area 5	No Preference	18	301.21
23489PA0010090	Rating Area 5	No Preference	19	310.45
23489PA0010090	Rating Area 5	No Preference	20	320.01
23489PA0010090	Rating Area 5	No Preference	21	329.91
23489PA0010090	Rating Area 5	No Preference	22	329.91
23489PA0010090	Rating Area 5	No Preference	23	329.91
23489PA0010090	Rating Area 5	No Preference	24	329.91
23489PA0010090	Rating Area 5	No Preference	25	331.23
23489PA0010090	Rating Area 5	No Preference	26	337.83
23489PA0010090	Rating Area 5	No Preference	27	345.75
23489PA0010090	Rating Area 5	No Preference	28	358.61
23489PA0010090	Rating Area 5	No Preference	29	369.17
23489PA0010090	Rating Area 5	No Preference	30	374.45
23489PA0010090	Rating Area 5	No Preference	31	382.37
23489PA0010090	Rating Area 5	No Preference	32	390.28
23489PA0010090	Rating Area 5	No Preference	33	395.23
23489PA0010090	Rating Area 5	No Preference	34	400.51
23489PA0010090	Rating Area 5	No Preference	35	403.15
23489PA0010090	Rating Area 5	No Preference	36	405.79

23489PA0010090	Rating Area 5	No Preference	37	408.43
23489PA0010090	Rating Area 5	No Preference	38	411.07
23489PA0010090	Rating Area 5	No Preference	39	416.35
23489PA0010090	Rating Area 5	No Preference	40	421.62
23489PA0010090	Rating Area 5	No Preference	41	429.54
23489PA0010090	Rating Area 5	No Preference	42	437.13
23489PA0010090	Rating Area 5	No Preference	43	447.69
23489PA0010090	Rating Area 5	No Preference	44	460.88
23489PA0010090	Rating Area 5	No Preference	45	476.39
23489PA0010090	Rating Area 5	No Preference	46	494.87
23489PA0010090	Rating Area 5	No Preference	47	515.65
23489PA0010090	Rating Area 5	No Preference	48	539.40
23489PA0010090	Rating Area 5	No Preference	49	562.83
23489PA0010090	Rating Area 5	No Preference	50	589.22
23489PA0010090	Rating Area 5	No Preference	51	615.28
23489PA0010090	Rating Area 5	No Preference	52	643.98
23489PA0010090	Rating Area 5	No Preference	53	673.02
23489PA0010090	Rating Area 5	No Preference	54	704.36
23489PA0010090	Rating Area 5	No Preference	55	735.70
23489PA0010090	Rating Area 5	No Preference	56	769.68
23489PA0010090	Rating Area 5	No Preference	57	803.99
23489PA0010090	Rating Area 5	No Preference	58	840.61
23489PA0010090	Rating Area 5	No Preference	59	858.76
23489PA0010090	Rating Area 5	No Preference	60	895.38
23489PA0010090	Rating Area 5	No Preference	61	927.05
23489PA0010090	Rating Area 5	No Preference	62	947.83
23489PA0010090	Rating Area 5	No Preference	63	973.89
23489PA0010090	Rating Area 5	No Preference	64 and over	989.73
23489PA0010090	Rating Area 6	No Preference	0-14	293.16
23489PA0010090	Rating Area 6	No Preference	15	319.22
23489PA0010090	Rating Area 6	No Preference	16	329.19
23489PA0010090	Rating Area 6	No Preference	17	339.15
23489PA0010090	Rating Area 6	No Preference	18	349.88
23489PA0010090	Rating Area 6	No Preference	19	360.61
23489PA0010090	Rating Area 6	No Preference	20	371.72
23489PA0010090	Rating Area 6	No Preference	21	383.22
23489PA0010090	Rating Area 6	No Preference	22	383.22
23489PA0010090	Rating Area 6	No Preference	23	383.22
23489PA0010090	Rating Area 6	No Preference	24	383.22
23489PA0010090	Rating Area 6	No Preference	25	384.75
23489PA0010090	Rating Area 6	No Preference	26	392.42
23489PA0010090	Rating Area 6	No Preference	27	401.61
23489PA0010090	Rating Area 6	No Preference	28	416.56
23489PA0010090	Rating Area 6	No Preference	29	428.82
23489PA0010090	Rating Area 6	No Preference	30	434.95
23489PA0010090	Rating Area 6	No Preference	31	444.15
23489PA0010090	Rating Area 6	No Preference	32	453.35
23489PA0010090	Rating Area 6	No Preference	33	459.10
23489PA0010090	Rating Area 6	No Preference	34	465.23
23489PA0010090	Rating Area 6	No Preference	35	468.29
23489PA0010090	Rating Area 6	No Preference	36	471.36
23489PA0010090	Rating Area 6	No Preference	37	474.43
23489PA0010090	Rating Area 6	No Preference	38	477.49
23489PA0010090	Rating Area 6	No Preference	39	483.62
23489PA0010090	Rating Area 6	No Preference	40	489.76
23489PA0010090	Rating Area 6	No Preference	41	498.95
23489PA0010090	Rating Area 6	No Preference	42	507.77
23489PA0010090	Rating Area 6	No Preference	43	520.03
23489PA0010090	Rating Area 6	No Preference	44	535.36
23489PA0010090	Rating Area 6	No Preference	45	553.37
23489PA0010090	Rating Area 6	No Preference	46	574.83
23489PA0010090	Rating Area 6	No Preference	47	598.97
23489PA0010090	Rating Area 6	No Preference	48	626.56
23489PA0010090	Rating Area 6	No Preference	49	653.77
23489PA0010090	Rating Area 6	No Preference	50	684.43
23489PA0010090	Rating Area 6	No Preference	51	714.71
23489PA0010090	Rating Area 6	No Preference	52	748.05
23489PA0010090	Rating Area 6	No Preference	53	781.77
23489PA0010090	Rating Area 6	No Preference	54	818.17
23489PA0010090	Rating Area 6	No Preference	55	854.58
23489PA0010090	Rating Area 6	No Preference	56	894.05
23489PA0010090	Rating Area 6	No Preference	57	933.91
23489PA0010090	Rating Area 6	No Preference	58	976.44
23489PA0010090	Rating Area 6	No Preference	59	997.52
23489PA0010090	Rating Area 6	No Preference	60	1040.06
23489PA0010090	Rating Area 6	No Preference	61	1076.85
23489PA0010090	Rating Area 6	No Preference	62	1100.99
23489PA0010090	Rating Area 6	No Preference	63	1131.27
23489PA0010090	Rating Area 6	No Preference	64 and over	1149.66
23489PA0010090	Rating Area 7	No Preference	0-14	300.26
23489PA0010090	Rating Area 7	No Preference	15	326.95
23489PA0010090	Rating Area 7	No Preference	16	337.16
23489PA0010090	Rating Area 7	No Preference	17	347.36
23489PA0010090	Rating Area 7	No Preference	18	358.35
23489PA0010090	Rating Area 7	No Preference	19	369.34
23489PA0010090	Rating Area 7	No Preference	20	380.73
23489PA0010090	Rating Area 7	No Preference	21	392.50
23489PA0010090	Rating Area 7	No Preference	22	392.50
23489PA0010090	Rating Area 7	No Preference	23	392.50
23489PA0010090	Rating Area 7	No Preference	24	392.50
23489PA0010090	Rating Area 7	No Preference	25	394.07
23489PA0010090	Rating Area 7	No Preference	26	401.92
23489PA0010090	Rating Area 7	No Preference	27	411.34
23489PA0010090	Rating Area 7	No Preference	28	426.65
23489PA0010090	Rating Area 7	No Preference	29	439.21
23489PA0010090	Rating Area 7	No Preference	30	445.49
23489PA0010090	Rating Area 7	No Preference	31	454.91
23489PA0010090	Rating Area 7	No Preference	32	464.33
23489PA0010090	Rating Area 7	No Preference	33	470.22
23489PA0010090	Rating Area 7	No Preference	34	476.50
23489PA0010090	Rating Area 7	No Preference	35	479.64
23489PA0010090	Rating Area 7	No Preference	36	482.78
23489PA0010090	Rating Area 7	No Preference	37	485.92
23489PA0010090	Rating Area 7	No Preference	38	489.06
23489PA0010090	Rating Area 7	No Preference	39	495.34
23489PA0010090	Rating Area 7	No Preference	40	501.62
23489PA0010090	Rating Area 7	No Preference	41	511.04
23489PA0010090	Rating Area 7	No Preference	42	520.06
23489PA0010090	Rating Area 7	No Preference	43	532.62
23489PA0010090	Rating Area 7	No Preference	44	548.32
23489PA0010090	Rating Area 7	No Preference	45	566.77
23489PA0010090	Rating Area 7	No Preference	46	588.75

23489PA0010090	Rating Area 7	No Preference	47	613.48
23489PA0010090	Rating Area 7	No Preference	48	641.74
23489PA0010090	Rating Area 7	No Preference	49	669.61
23489PA0010090	Rating Area 7	No Preference	50	701.01
23489PA0010090	Rating Area 7	No Preference	51	732.01
23489PA0010090	Rating Area 7	No Preference	52	766.16
23489PA0010090	Rating Area 7	No Preference	53	800.70
23489PA0010090	Rating Area 7	No Preference	54	837.99
23489PA0010090	Rating Area 7	No Preference	55	875.28
23489PA0010090	Rating Area 7	No Preference	56	915.70
23489PA0010090	Rating Area 7	No Preference	57	956.52
23489PA0010090	Rating Area 7	No Preference	58	1000.09
23489PA0010090	Rating Area 7	No Preference	59	1021.68
23489PA0010090	Rating Area 7	No Preference	60	1065.25
23489PA0010090	Rating Area 7	No Preference	61	1102.93
23489PA0010090	Rating Area 7	No Preference	62	1127.65
23489PA0010090	Rating Area 7	No Preference	63	1158.66
23489PA0010090	Rating Area 7	No Preference	64 and over	1177.50
23489PA0010090	Rating Area 8	No Preference	0-14	286.24
23489PA0010090	Rating Area 8	No Preference	15	311.68
23489PA0010090	Rating Area 8	No Preference	16	321.41
23489PA0010090	Rating Area 8	No Preference	17	331.14
23489PA0010090	Rating Area 8	No Preference	18	341.62
23489PA0010090	Rating Area 8	No Preference	19	352.09
23489PA0010090	Rating Area 8	No Preference	20	362.94
23489PA0010090	Rating Area 8	No Preference	21	374.17
23489PA0010090	Rating Area 8	No Preference	22	374.17
23489PA0010090	Rating Area 8	No Preference	23	374.17
23489PA0010090	Rating Area 8	No Preference	24	374.17
23489PA0010090	Rating Area 8	No Preference	25	375.67
23489PA0010090	Rating Area 8	No Preference	26	383.15
23489PA0010090	Rating Area 8	No Preference	27	392.13
23489PA0010090	Rating Area 8	No Preference	28	406.72
23489PA0010090	Rating Area 8	No Preference	29	418.70
23489PA0010090	Rating Area 8	No Preference	30	424.68
23489PA0010090	Rating Area 8	No Preference	31	433.66
23489PA0010090	Rating Area 8	No Preference	32	442.64
23489PA0010090	Rating Area 8	No Preference	33	448.26
23489PA0010090	Rating Area 8	No Preference	34	454.24
23489PA0010090	Rating Area 8	No Preference	35	457.24
23489PA0010090	Rating Area 8	No Preference	36	460.23
23489PA0010090	Rating Area 8	No Preference	37	463.22
23489PA0010090	Rating Area 8	No Preference	38	466.22
23489PA0010090	Rating Area 8	No Preference	39	472.20
23489PA0010090	Rating Area 8	No Preference	40	478.19
23489PA0010090	Rating Area 8	No Preference	41	487.17
23489PA0010090	Rating Area 8	No Preference	42	495.78
23489PA0010090	Rating Area 8	No Preference	43	507.75
23489PA0010090	Rating Area 8	No Preference	44	522.72
23489PA0010090	Rating Area 8	No Preference	45	540.30
23489PA0010090	Rating Area 8	No Preference	46	561.26
23489PA0010090	Rating Area 8	No Preference	47	584.83
23489PA0010090	Rating Area 8	No Preference	48	611.77
23489PA0010090	Rating Area 8	No Preference	49	638.33
23489PA0010090	Rating Area 8	No Preference	50	668.27
23489PA0010090	Rating Area 8	No Preference	51	697.83
23489PA0010090	Rating Area 8	No Preference	52	730.38
23489PA0010090	Rating Area 8	No Preference	53	763.31
23489PA0010090	Rating Area 8	No Preference	54	798.85
23489PA0010090	Rating Area 8	No Preference	55	834.40
23489PA0010090	Rating Area 8	No Preference	56	872.94
23489PA0010090	Rating Area 8	No Preference	57	911.85
23489PA0010090	Rating Area 8	No Preference	58	953.39
23489PA0010090	Rating Area 8	No Preference	59	973.96
23489PA0010090	Rating Area 8	No Preference	60	1015.50
23489PA0010090	Rating Area 8	No Preference	61	1051.42
23489PA0010090	Rating Area 8	No Preference	62	1074.99
23489PA0010090	Rating Area 8	No Preference	63	1104.55
23489PA0010090	Rating Area 8	No Preference	64 and over	1122.51
23489PA0010090	Rating Area 9	No Preference	0-14	283.80
23489PA0010090	Rating Area 9	No Preference	15	309.03
23489PA0010090	Rating Area 9	No Preference	16	318.67
23489PA0010090	Rating Area 9	No Preference	17	328.32
23489PA0010090	Rating Area 9	No Preference	18	338.70
23489PA0010090	Rating Area 9	No Preference	19	349.09
23489PA0010090	Rating Area 9	No Preference	20	359.85
23489PA0010090	Rating Area 9	No Preference	21	370.98
23489PA0010090	Rating Area 9	No Preference	22	370.98
23489PA0010090	Rating Area 9	No Preference	23	370.98
23489PA0010090	Rating Area 9	No Preference	24	370.98
23489PA0010090	Rating Area 9	No Preference	25	372.46
23489PA0010090	Rating Area 9	No Preference	26	379.88
23489PA0010090	Rating Area 9	No Preference	27	388.79
23489PA0010090	Rating Area 9	No Preference	28	403.26
23489PA0010090	Rating Area 9	No Preference	29	415.13
23489PA0010090	Rating Area 9	No Preference	30	421.06
23489PA0010090	Rating Area 9	No Preference	31	429.97
23489PA0010090	Rating Area 9	No Preference	32	438.87
23489PA0010090	Rating Area 9	No Preference	33	444.43
23489PA0010090	Rating Area 9	No Preference	34	450.37
23489PA0010090	Rating Area 9	No Preference	35	453.34
23489PA0010090	Rating Area 9	No Preference	36	456.31
23489PA0010090	Rating Area 9	No Preference	37	459.27
23489PA0010090	Rating Area 9	No Preference	38	462.24
23489PA0010090	Rating Area 9	No Preference	39	468.18
23489PA0010090	Rating Area 9	No Preference	40	474.11
23489PA0010090	Rating Area 9	No Preference	41	483.02
23489PA0010090	Rating Area 9	No Preference	42	491.55
23489PA0010090	Rating Area 9	No Preference	43	503.42
23489PA0010090	Rating Area 9	No Preference	44	518.26
23489PA0010090	Rating Area 9	No Preference	45	535.70
23489PA0010090	Rating Area 9	No Preference	46	556.47
23489PA0010090	Rating Area 9	No Preference	47	579.84
23489PA0010090	Rating Area 9	No Preference	48	606.55
23489PA0010090	Rating Area 9	No Preference	49	632.89
23489PA0010090	Rating Area 9	No Preference	50	662.57
23489PA0010090	Rating Area 9	No Preference	51	691.88
23489PA0010090	Rating Area 9	No Preference	52	724.15
23489PA0010090	Rating Area 9	No Preference	53	756.80
23489PA0010090	Rating Area 9	No Preference	54	792.04
23489PA0010090	Rating Area 9	No Preference	55	827.29
23489PA0010090	Rating Area 9	No Preference	56	865.50

23489PA0010090	Rating Area 9	No Preference	57	904.08
23489PA0010090	Rating Area 9	No Preference	58	945.26
23489PA0010090	Rating Area 9	No Preference	59	965.66
23489PA0010090	Rating Area 9	No Preference	60	1006.84
23489PA0010090	Rating Area 9	No Preference	61	1042.45
23489PA0010090	Rating Area 9	No Preference	62	1065.83
23489PA0010090	Rating Area 9	No Preference	63	1095.13
23489PA0010090	Rating Area 9	No Preference	64 and over	1112.94
23489PA0010098	Rating Area 1	No Preference	0-14	284.17
23489PA0010098	Rating Area 1	No Preference	15	309.43
23489PA0010098	Rating Area 1	No Preference	16	319.09
23489PA0010098	Rating Area 1	No Preference	17	328.75
23489PA0010098	Rating Area 1	No Preference	18	339.15
23489PA0010098	Rating Area 1	No Preference	19	349.56
23489PA0010098	Rating Area 1	No Preference	20	360.33
23489PA0010098	Rating Area 1	No Preference	21	371.47
23489PA0010098	Rating Area 1	No Preference	22	371.47
23489PA0010098	Rating Area 1	No Preference	23	371.47
23489PA0010098	Rating Area 1	No Preference	24	371.47
23489PA0010098	Rating Area 1	No Preference	25	372.96
23489PA0010098	Rating Area 1	No Preference	26	380.39
23489PA0010098	Rating Area 1	No Preference	27	389.30
23489PA0010098	Rating Area 1	No Preference	28	403.79
23489PA0010098	Rating Area 1	No Preference	29	415.67
23489PA0010098	Rating Area 1	No Preference	30	421.62
23489PA0010098	Rating Area 1	No Preference	31	430.53
23489PA0010098	Rating Area 1	No Preference	32	439.45
23489PA0010098	Rating Area 1	No Preference	33	445.02
23489PA0010098	Rating Area 1	No Preference	34	450.96
23489PA0010098	Rating Area 1	No Preference	35	453.93
23489PA0010098	Rating Area 1	No Preference	36	456.91
23489PA0010098	Rating Area 1	No Preference	37	459.88
23489PA0010098	Rating Area 1	No Preference	38	462.85
23489PA0010098	Rating Area 1	No Preference	39	468.79
23489PA0010098	Rating Area 1	No Preference	40	474.74
23489PA0010098	Rating Area 1	No Preference	41	483.65
23489PA0010098	Rating Area 1	No Preference	42	492.20
23489PA0010098	Rating Area 1	No Preference	43	504.08
23489PA0010098	Rating Area 1	No Preference	44	518.94
23489PA0010098	Rating Area 1	No Preference	45	536.41
23489PA0010098	Rating Area 1	No Preference	46	557.21
23489PA0010098	Rating Area 1	No Preference	47	580.61
23489PA0010098	Rating Area 1	No Preference	48	607.36
23489PA0010098	Rating Area 1	No Preference	49	633.73
23489PA0010098	Rating Area 1	No Preference	50	663.45
23489PA0010098	Rating Area 1	No Preference	51	692.79
23489PA0010098	Rating Area 1	No Preference	52	725.11
23489PA0010098	Rating Area 1	No Preference	53	757.80
23489PA0010098	Rating Area 1	No Preference	54	793.09
23489PA0010098	Rating Area 1	No Preference	55	828.38
23489PA0010098	Rating Area 1	No Preference	56	866.64
23489PA0010098	Rating Area 1	No Preference	57	905.27
23489PA0010098	Rating Area 1	No Preference	58	946.50
23489PA0010098	Rating Area 1	No Preference	59	966.94
23489PA0010098	Rating Area 1	No Preference	60	1008.17
23489PA0010098	Rating Area 1	No Preference	61	1043.84
23489PA0010098	Rating Area 1	No Preference	62	1067.23
23489PA0010098	Rating Area 1	No Preference	63	1096.58
23489PA0010098	Rating Area 1	No Preference	64 and over	1114.41
23489PA0010098	Rating Area 2	No Preference	0-14	287.04
23489PA0010098	Rating Area 2	No Preference	15	312.56
23489PA0010098	Rating Area 2	No Preference	16	322.32
23489PA0010098	Rating Area 2	No Preference	17	332.07
23489PA0010098	Rating Area 2	No Preference	18	342.57
23489PA0010098	Rating Area 2	No Preference	19	353.08
23489PA0010098	Rating Area 2	No Preference	20	363.96
23489PA0010098	Rating Area 2	No Preference	21	375.22
23489PA0010098	Rating Area 2	No Preference	22	375.22
23489PA0010098	Rating Area 2	No Preference	23	375.22
23489PA0010098	Rating Area 2	No Preference	24	375.22
23489PA0010098	Rating Area 2	No Preference	25	376.72
23489PA0010098	Rating Area 2	No Preference	26	384.23
23489PA0010098	Rating Area 2	No Preference	27	393.23
23489PA0010098	Rating Area 2	No Preference	28	407.87
23489PA0010098	Rating Area 2	No Preference	29	419.87
23489PA0010098	Rating Area 2	No Preference	30	425.87
23489PA0010098	Rating Area 2	No Preference	31	434.88
23489PA0010098	Rating Area 2	No Preference	32	443.89
23489PA0010098	Rating Area 2	No Preference	33	449.51
23489PA0010098	Rating Area 2	No Preference	34	455.52
23489PA0010098	Rating Area 2	No Preference	35	458.52
23489PA0010098	Rating Area 2	No Preference	36	461.52
23489PA0010098	Rating Area 2	No Preference	37	464.52
23489PA0010098	Rating Area 2	No Preference	38	467.52
23489PA0010098	Rating Area 2	No Preference	39	473.53
23489PA0010098	Rating Area 2	No Preference	40	479.53
23489PA0010098	Rating Area 2	No Preference	41	488.53
23489PA0010098	Rating Area 2	No Preference	42	497.17
23489PA0010098	Rating Area 2	No Preference	43	509.18
23489PA0010098	Rating Area 2	No Preference	44	524.19
23489PA0010098	Rating Area 2	No Preference	45	541.81
23489PA0010098	Rating Area 2	No Preference	46	562.84
23489PA0010098	Rating Area 2	No Preference	47	586.46
23489PA0010098	Rating Area 2	No Preference	48	613.49
23489PA0010098	Rating Area 2	No Preference	49	640.12
23489PA0010098	Rating Area 2	No Preference	50	670.14
23489PA0010098	Rating Area 2	No Preference	51	699.79
23489PA0010098	Rating Area 2	No Preference	52	732.43
23489PA0010098	Rating Area 2	No Preference	53	765.45
23489PA0010098	Rating Area 2	No Preference	54	801.09
23489PA0010098	Rating Area 2	No Preference	55	836.74
23489PA0010098	Rating Area 2	No Preference	56	875.39
23489PA0010098	Rating Area 2	No Preference	57	914.42
23489PA0010098	Rating Area 2	No Preference	58	956.06
23489PA0010098	Rating Area 2	No Preference	59	976.69
23489PA0010098	Rating Area 2	No Preference	60	1018.35
23489PA0010098	Rating Area 2	No Preference	61	1054.37
23489PA0010098	Rating Area 2	No Preference	62	1078.00
23489PA0010098	Rating Area 2	No Preference	63	1107.65
23489PA0010098	Rating Area 2	No Preference	64 and over	1125.66
23489PA0010098	Rating Area 3	No Preference	0-14	338.14
23489PA0010098	Rating Area 3	No Preference	15	368.19

23489PA0010098	Rating Area 3	No Preference	16	379.69
23489PA0010098	Rating Area 3	No Preference	17	391.18
23489PA0010098	Rating Area 3	No Preference	18	403.56
23489PA0010098	Rating Area 3	No Preference	19	415.94
23489PA0010098	Rating Area 3	No Preference	20	428.75
23489PA0010098	Rating Area 3	No Preference	21	442.01
23489PA0010098	Rating Area 3	No Preference	22	442.01
23489PA0010098	Rating Area 3	No Preference	23	442.01
23489PA0010098	Rating Area 3	No Preference	24	442.01
23489PA0010098	Rating Area 3	No Preference	25	443.78
23489PA0010098	Rating Area 3	No Preference	26	452.62
23489PA0010098	Rating Area 3	No Preference	27	463.23
23489PA0010098	Rating Area 3	No Preference	28	480.46
23489PA0010098	Rating Area 3	No Preference	29	494.60
23489PA0010098	Rating Area 3	No Preference	30	501.68
23489PA0010098	Rating Area 3	No Preference	31	512.29
23489PA0010098	Rating Area 3	No Preference	32	522.90
23489PA0010098	Rating Area 3	No Preference	33	529.53
23489PA0010098	Rating Area 3	No Preference	34	536.60
23489PA0010098	Rating Area 3	No Preference	35	540.13
23489PA0010098	Rating Area 3	No Preference	36	543.68
23489PA0010098	Rating Area 3	No Preference	37	547.21
23489PA0010098	Rating Area 3	No Preference	38	550.74
23489PA0010098	Rating Area 3	No Preference	39	557.82
23489PA0010098	Rating Area 3	No Preference	40	564.89
23489PA0010098	Rating Area 3	No Preference	41	575.50
23489PA0010098	Rating Area 3	No Preference	42	585.66
23489PA0010098	Rating Area 3	No Preference	43	599.80
23489PA0010098	Rating Area 3	No Preference	44	617.49
23489PA0010098	Rating Area 3	No Preference	45	638.27
23489PA0010098	Rating Area 3	No Preference	46	663.02
23489PA0010098	Rating Area 3	No Preference	47	690.86
23489PA0010098	Rating Area 3	No Preference	48	722.68
23489PA0010098	Rating Area 3	No Preference	49	754.07
23489PA0010098	Rating Area 3	No Preference	50	789.43
23489PA0010098	Rating Area 3	No Preference	51	824.35
23489PA0010098	Rating Area 3	No Preference	52	862.80
23489PA0010098	Rating Area 3	No Preference	53	901.70
23489PA0010098	Rating Area 3	No Preference	54	943.69
23489PA0010098	Rating Area 3	No Preference	55	985.69
23489PA0010098	Rating Area 3	No Preference	56	1031.20
23489PA0010098	Rating Area 3	No Preference	57	1077.18
23489PA0010098	Rating Area 3	No Preference	58	1126.24
23489PA0010098	Rating Area 3	No Preference	59	1150.55
23489PA0010098	Rating Area 3	No Preference	60	1199.62
23489PA0010098	Rating Area 3	No Preference	61	1242.05
23489PA0010098	Rating Area 3	No Preference	62	1269.89
23489PA0010098	Rating Area 3	No Preference	63	1304.81
23489PA0010098	Rating Area 3	No Preference	64 and over	1326.03
23489PA0010098	Rating Area 4	No Preference	0-14	297.68
23489PA0010098	Rating Area 4	No Preference	15	324.15
23489PA0010098	Rating Area 4	No Preference	16	334.26
23489PA0010098	Rating Area 4	No Preference	17	344.38
23489PA0010098	Rating Area 4	No Preference	18	355.27
23489PA0010098	Rating Area 4	No Preference	19	366.18
23489PA0010098	Rating Area 4	No Preference	20	377.46
23489PA0010098	Rating Area 4	No Preference	21	389.13
23489PA0010098	Rating Area 4	No Preference	22	389.13
23489PA0010098	Rating Area 4	No Preference	23	389.13
23489PA0010098	Rating Area 4	No Preference	24	389.13
23489PA0010098	Rating Area 4	No Preference	25	390.68
23489PA0010098	Rating Area 4	No Preference	26	398.47
23489PA0010098	Rating Area 4	No Preference	27	407.81
23489PA0010098	Rating Area 4	No Preference	28	422.99
23489PA0010098	Rating Area 4	No Preference	29	435.44
23489PA0010098	Rating Area 4	No Preference	30	441.67
23489PA0010098	Rating Area 4	No Preference	31	451.00
23489PA0010098	Rating Area 4	No Preference	32	460.34
23489PA0010098	Rating Area 4	No Preference	33	466.17
23489PA0010098	Rating Area 4	No Preference	34	472.40
23489PA0010098	Rating Area 4	No Preference	35	475.51
23489PA0010098	Rating Area 4	No Preference	36	478.63
23489PA0010098	Rating Area 4	No Preference	37	481.74
23489PA0010098	Rating Area 4	No Preference	38	484.85
23489PA0010098	Rating Area 4	No Preference	39	491.08
23489PA0010098	Rating Area 4	No Preference	40	497.31
23489PA0010098	Rating Area 4	No Preference	41	506.65
23489PA0010098	Rating Area 4	No Preference	42	515.60
23489PA0010098	Rating Area 4	No Preference	43	528.05
23489PA0010098	Rating Area 4	No Preference	44	543.62
23489PA0010098	Rating Area 4	No Preference	45	561.91
23489PA0010098	Rating Area 4	No Preference	46	583.70
23489PA0010098	Rating Area 4	No Preference	47	608.21
23489PA0010098	Rating Area 4	No Preference	48	636.23
23489PA0010098	Rating Area 4	No Preference	49	663.86
23489PA0010098	Rating Area 4	No Preference	50	694.99
23489PA0010098	Rating Area 4	No Preference	51	725.72
23489PA0010098	Rating Area 4	No Preference	52	759.58
23489PA0010098	Rating Area 4	No Preference	53	793.83
23489PA0010098	Rating Area 4	No Preference	54	830.80
23489PA0010098	Rating Area 4	No Preference	55	867.76
23489PA0010098	Rating Area 4	No Preference	56	907.84
23489PA0010098	Rating Area 4	No Preference	57	948.31
23489PA0010098	Rating Area 4	No Preference	58	991.50
23489PA0010098	Rating Area 4	No Preference	59	1012.90
23489PA0010098	Rating Area 4	No Preference	60	1056.10
23489PA0010098	Rating Area 4	No Preference	61	1093.46
23489PA0010098	Rating Area 4	No Preference	62	1117.97
23489PA0010098	Rating Area 4	No Preference	63	1148.71
23489PA0010098	Rating Area 4	No Preference	64 and over	1167.39
23489PA0010098	Rating Area 5	No Preference	0-14	292.75
23489PA0010098	Rating Area 5	No Preference	15	318.77
23489PA0010098	Rating Area 5	No Preference	16	328.73
23489PA0010098	Rating Area 5	No Preference	17	338.67
23489PA0010098	Rating Area 5	No Preference	18	349.38
23489PA0010098	Rating Area 5	No Preference	19	360.10
23489PA0010098	Rating Area 5	No Preference	20	371.20
23489PA0010098	Rating Area 5	No Preference	21	382.68
23489PA0010098	Rating Area 5	No Preference	22	382.68
23489PA0010098	Rating Area 5	No Preference	23	382.68
23489PA0010098	Rating Area 5	No Preference	24	382.68
23489PA0010098	Rating Area 5	No Preference	25	384.21

23489PA0010098	Rating Area 5	No Preference	26	391.86
23489PA0010098	Rating Area 5	No Preference	27	401.05
23489PA0010098	Rating Area 5	No Preference	28	415.98
23489PA0010098	Rating Area 5	No Preference	29	428.22
23489PA0010098	Rating Area 5	No Preference	30	434.35
23489PA0010098	Rating Area 5	No Preference	31	443.53
23489PA0010098	Rating Area 5	No Preference	32	452.71
23489PA0010098	Rating Area 5	No Preference	33	458.45
23489PA0010098	Rating Area 5	No Preference	34	464.57
23489PA0010098	Rating Area 5	No Preference	35	467.63
23489PA0010098	Rating Area 5	No Preference	36	470.70
23489PA0010098	Rating Area 5	No Preference	37	473.76
23489PA0010098	Rating Area 5	No Preference	38	476.82
23489PA0010098	Rating Area 5	No Preference	39	482.94
23489PA0010098	Rating Area 5	No Preference	40	489.07
23489PA0010098	Rating Area 5	No Preference	41	498.25
23489PA0010098	Rating Area 5	No Preference	42	507.05
23489PA0010098	Rating Area 5	No Preference	43	519.30
23489PA0010098	Rating Area 5	No Preference	44	534.61
23489PA0010098	Rating Area 5	No Preference	45	552.59
23489PA0010098	Rating Area 5	No Preference	46	574.02
23489PA0010098	Rating Area 5	No Preference	47	598.13
23489PA0010098	Rating Area 5	No Preference	48	625.69
23489PA0010098	Rating Area 5	No Preference	49	652.85
23489PA0010098	Rating Area 5	No Preference	50	683.47
23489PA0010098	Rating Area 5	No Preference	51	713.69
23489PA0010098	Rating Area 5	No Preference	52	746.99
23489PA0010098	Rating Area 5	No Preference	53	780.67
23489PA0010098	Rating Area 5	No Preference	54	817.03
23489PA0010098	Rating Area 5	No Preference	55	853.38
23489PA0010098	Rating Area 5	No Preference	56	892.79
23489PA0010098	Rating Area 5	No Preference	57	932.59
23489PA0010098	Rating Area 5	No Preference	58	975.07
23489PA0010098	Rating Area 5	No Preference	59	996.11
23489PA0010098	Rating Area 5	No Preference	60	1038.59
23489PA0010098	Rating Area 5	No Preference	61	1075.33
23489PA0010098	Rating Area 5	No Preference	62	1099.44
23489PA0010098	Rating Area 5	No Preference	63	1129.67
23489PA0010098	Rating Area 5	No Preference	64 and over	1148.04
23489PA0010098	Rating Area 6	No Preference	0-14	340.05
23489PA0010098	Rating Area 6	No Preference	15	370.28
23489PA0010098	Rating Area 6	No Preference	16	381.83
23489PA0010098	Rating Area 6	No Preference	17	393.39
23489PA0010098	Rating Area 6	No Preference	18	405.84
23489PA0010098	Rating Area 6	No Preference	19	418.29
23489PA0010098	Rating Area 6	No Preference	20	431.17
23489PA0010098	Rating Area 6	No Preference	21	444.51
23489PA0010098	Rating Area 6	No Preference	22	444.51
23489PA0010098	Rating Area 6	No Preference	23	444.51
23489PA0010098	Rating Area 6	No Preference	24	444.51
23489PA0010098	Rating Area 6	No Preference	25	446.29
23489PA0010098	Rating Area 6	No Preference	26	455.18
23489PA0010098	Rating Area 6	No Preference	27	465.85
23489PA0010098	Rating Area 6	No Preference	28	483.18
23489PA0010098	Rating Area 6	No Preference	29	497.41
23489PA0010098	Rating Area 6	No Preference	30	504.52
23489PA0010098	Rating Area 6	No Preference	31	515.19
23489PA0010098	Rating Area 6	No Preference	32	525.85
23489PA0010098	Rating Area 6	No Preference	33	532.53
23489PA0010098	Rating Area 6	No Preference	34	539.64
23489PA0010098	Rating Area 6	No Preference	35	543.19
23489PA0010098	Rating Area 6	No Preference	36	546.75
23489PA0010098	Rating Area 6	No Preference	37	550.30
23489PA0010098	Rating Area 6	No Preference	38	553.86
23489PA0010098	Rating Area 6	No Preference	39	560.97
23489PA0010098	Rating Area 6	No Preference	40	568.09
23489PA0010098	Rating Area 6	No Preference	41	578.75
23489PA0010098	Rating Area 6	No Preference	42	588.97
23489PA0010098	Rating Area 6	No Preference	43	603.20
23489PA0010098	Rating Area 6	No Preference	44	620.98
23489PA0010098	Rating Area 6	No Preference	45	641.87
23489PA0010098	Rating Area 6	No Preference	46	666.77
23489PA0010098	Rating Area 6	No Preference	47	694.77
23489PA0010098	Rating Area 6	No Preference	48	726.77
23489PA0010098	Rating Area 6	No Preference	49	758.33
23489PA0010098	Rating Area 6	No Preference	50	793.89
23489PA0010098	Rating Area 6	No Preference	51	829.01
23489PA0010098	Rating Area 6	No Preference	52	867.68
23489PA0010098	Rating Area 6	No Preference	53	906.80
23489PA0010098	Rating Area 6	No Preference	54	949.03
23489PA0010098	Rating Area 6	No Preference	55	991.26
23489PA0010098	Rating Area 6	No Preference	56	1037.04
23489PA0010098	Rating Area 6	No Preference	57	1083.27
23489PA0010098	Rating Area 6	No Preference	58	1132.61
23489PA0010098	Rating Area 6	No Preference	59	1157.06
23489PA0010098	Rating Area 6	No Preference	60	1206.40
23489PA0010098	Rating Area 6	No Preference	61	1249.07
23489PA0010098	Rating Area 6	No Preference	62	1277.07
23489PA0010098	Rating Area 6	No Preference	63	1312.19
23489PA0010098	Rating Area 6	No Preference	64 and over	1333.53
23489PA0010098	Rating Area 7	No Preference	0-14	348.30
23489PA0010098	Rating Area 7	No Preference	15	379.25
23489PA0010098	Rating Area 7	No Preference	16	391.09
23489PA0010098	Rating Area 7	No Preference	17	402.94
23489PA0010098	Rating Area 7	No Preference	18	415.68
23489PA0010098	Rating Area 7	No Preference	19	428.43
23489PA0010098	Rating Area 7	No Preference	20	441.63
23489PA0010098	Rating Area 7	No Preference	21	455.29
23489PA0010098	Rating Area 7	No Preference	22	455.29
23489PA0010098	Rating Area 7	No Preference	23	455.29
23489PA0010098	Rating Area 7	No Preference	24	455.29
23489PA0010098	Rating Area 7	No Preference	25	457.11
23489PA0010098	Rating Area 7	No Preference	26	466.22
23489PA0010098	Rating Area 7	No Preference	27	477.15
23489PA0010098	Rating Area 7	No Preference	28	494.90
23489PA0010098	Rating Area 7	No Preference	29	509.47
23489PA0010098	Rating Area 7	No Preference	30	516.75
23489PA0010098	Rating Area 7	No Preference	31	527.68
23489PA0010098	Rating Area 7	No Preference	32	538.61
23489PA0010098	Rating Area 7	No Preference	33	545.43
23489PA0010098	Rating Area 7	No Preference	34	552.73
23489PA0010098	Rating Area 7	No Preference	35	556.36

23489PA0010098	Rating Area 7	No Preference	36	560.01
23489PA0010098	Rating Area 7	No Preference	37	563.65
23489PA0010098	Rating Area 7	No Preference	38	567.29
23489PA0010098	Rating Area 7	No Preference	39	574.57
23489PA0010098	Rating Area 7	No Preference	40	581.86
23489PA0010098	Rating Area 7	No Preference	41	592.79
23489PA0010098	Rating Area 7	No Preference	42	603.26
23489PA0010098	Rating Area 7	No Preference	43	617.83
23489PA0010098	Rating Area 7	No Preference	44	636.05
23489PA0010098	Rating Area 7	No Preference	45	657.44
23489PA0010098	Rating Area 7	No Preference	46	682.94
23489PA0010098	Rating Area 7	No Preference	47	711.62
23489PA0010098	Rating Area 7	No Preference	48	744.40
23489PA0010098	Rating Area 7	No Preference	49	776.72
23489PA0010098	Rating Area 7	No Preference	50	813.14
23489PA0010098	Rating Area 7	No Preference	51	849.12
23489PA0010098	Rating Area 7	No Preference	52	888.72
23489PA0010098	Rating Area 7	No Preference	53	928.79
23489PA0010098	Rating Area 7	No Preference	54	972.04
23489PA0010098	Rating Area 7	No Preference	55	1015.30
23489PA0010098	Rating Area 7	No Preference	56	1062.19
23489PA0010098	Rating Area 7	No Preference	57	1109.54
23489PA0010098	Rating Area 7	No Preference	58	1160.08
23489PA0010098	Rating Area 7	No Preference	59	1185.11
23489PA0010098	Rating Area 7	No Preference	60	1235.66
23489PA0010098	Rating Area 7	No Preference	61	1279.36
23489PA0010098	Rating Area 7	No Preference	62	1308.05
23489PA0010098	Rating Area 7	No Preference	63	1344.01
23489PA0010098	Rating Area 7	No Preference	64 and over	1365.87
23489PA0010098	Rating Area 8	No Preference	0-14	332.02
23489PA0010098	Rating Area 8	No Preference	15	361.54
23489PA0010098	Rating Area 8	No Preference	16	372.82
23489PA0010098	Rating Area 8	No Preference	17	384.11
23489PA0010098	Rating Area 8	No Preference	18	396.26
23489PA0010098	Rating Area 8	No Preference	19	408.41
23489PA0010098	Rating Area 8	No Preference	20	421.00
23489PA0010098	Rating Area 8	No Preference	21	434.02
23489PA0010098	Rating Area 8	No Preference	22	434.02
23489PA0010098	Rating Area 8	No Preference	23	434.02
23489PA0010098	Rating Area 8	No Preference	24	434.02
23489PA0010098	Rating Area 8	No Preference	25	435.76
23489PA0010098	Rating Area 8	No Preference	26	444.43
23489PA0010098	Rating Area 8	No Preference	27	454.86
23489PA0010098	Rating Area 8	No Preference	28	471.78
23489PA0010098	Rating Area 8	No Preference	29	485.67
23489PA0010098	Rating Area 8	No Preference	30	492.61
23489PA0010098	Rating Area 8	No Preference	31	503.03
23489PA0010098	Rating Area 8	No Preference	32	513.44
23489PA0010098	Rating Area 8	No Preference	33	519.96
23489PA0010098	Rating Area 8	No Preference	34	526.90
23489PA0010098	Rating Area 8	No Preference	35	530.37
23489PA0010098	Rating Area 8	No Preference	36	533.85
23489PA0010098	Rating Area 8	No Preference	37	537.32
23489PA0010098	Rating Area 8	No Preference	38	540.79
23489PA0010098	Rating Area 8	No Preference	39	547.73
23489PA0010098	Rating Area 8	No Preference	40	554.67
23489PA0010098	Rating Area 8	No Preference	41	565.10
23489PA0010098	Rating Area 8	No Preference	42	575.08
23489PA0010098	Rating Area 8	No Preference	43	588.97
23489PA0010098	Rating Area 8	No Preference	44	606.33
23489PA0010098	Rating Area 8	No Preference	45	626.72
23489PA0010098	Rating Area 8	No Preference	46	651.04
23489PA0010098	Rating Area 8	No Preference	47	678.38
23489PA0010098	Rating Area 8	No Preference	48	709.62
23489PA0010098	Rating Area 8	No Preference	49	740.44
23489PA0010098	Rating Area 8	No Preference	50	775.16
23489PA0010098	Rating Area 8	No Preference	51	809.45
23489PA0010098	Rating Area 8	No Preference	52	847.20
23489PA0010098	Rating Area 8	No Preference	53	885.40
23489PA0010098	Rating Area 8	No Preference	54	926.63
23489PA0010098	Rating Area 8	No Preference	55	967.87
23489PA0010098	Rating Area 8	No Preference	56	1012.57
23489PA0010098	Rating Area 8	No Preference	57	1057.70
23489PA0010098	Rating Area 8	No Preference	58	1105.88
23489PA0010098	Rating Area 8	No Preference	59	1129.75
23489PA0010098	Rating Area 8	No Preference	60	1177.93
23489PA0010098	Rating Area 8	No Preference	61	1219.60
23489PA0010098	Rating Area 8	No Preference	62	1246.94
23489PA0010098	Rating Area 8	No Preference	63	1281.22
23489PA0010098	Rating Area 8	No Preference	64 and over	1302.06
23489PA0010098	Rating Area 9	No Preference	0-14	329.18
23489PA0010098	Rating Area 9	No Preference	15	358.45
23489PA0010098	Rating Area 9	No Preference	16	369.64
23489PA0010098	Rating Area 9	No Preference	17	380.83
23489PA0010098	Rating Area 9	No Preference	18	392.87
23489PA0010098	Rating Area 9	No Preference	19	404.92
23489PA0010098	Rating Area 9	No Preference	20	417.40
23489PA0010098	Rating Area 9	No Preference	21	430.31
23489PA0010098	Rating Area 9	No Preference	22	430.31
23489PA0010098	Rating Area 9	No Preference	23	430.31
23489PA0010098	Rating Area 9	No Preference	24	430.31
23489PA0010098	Rating Area 9	No Preference	25	432.04
23489PA0010098	Rating Area 9	No Preference	26	440.63
23489PA0010098	Rating Area 9	No Preference	27	450.97
23489PA0010098	Rating Area 9	No Preference	28	467.75
23489PA0010098	Rating Area 9	No Preference	29	481.52
23489PA0010098	Rating Area 9	No Preference	30	488.40
23489PA0010098	Rating Area 9	No Preference	31	498.73
23489PA0010098	Rating Area 9	No Preference	32	509.06
23489PA0010098	Rating Area 9	No Preference	33	515.51
23489PA0010098	Rating Area 9	No Preference	34	522.40
23489PA0010098	Rating Area 9	No Preference	35	525.84
23489PA0010098	Rating Area 9	No Preference	36	529.28
23489PA0010098	Rating Area 9	No Preference	37	532.73
23489PA0010098	Rating Area 9	No Preference	38	536.17
23489PA0010098	Rating Area 9	No Preference	39	543.05
23489PA0010098	Rating Area 9	No Preference	40	549.93
23489PA0010098	Rating Area 9	No Preference	41	560.27
23489PA0010098	Rating Area 9	No Preference	42	570.16
23489PA0010098	Rating Area 9	No Preference	43	583.93
23489PA0010098	Rating Area 9	No Preference	44	601.14
23489PA0010098	Rating Area 9	No Preference	45	621.36

23489PA0010098	Rating Area 9	No Preference	46	645.47
23489PA0010098	Rating Area 9	No Preference	47	672.57
23489PA0010098	Rating Area 9	No Preference	48	703.56
23489PA0010098	Rating Area 9	No Preference	49	734.11
23489PA0010098	Rating Area 9	No Preference	50	768.53
23489PA0010098	Rating Area 9	No Preference	51	802.53
23489PA0010098	Rating Area 9	No Preference	52	839.96
23489PA0010098	Rating Area 9	No Preference	53	877.83
23489PA0010098	Rating Area 9	No Preference	54	918.71
23489PA0010098	Rating Area 9	No Preference	55	959.59
23489PA0010098	Rating Area 9	No Preference	56	1003.92
23489PA0010098	Rating Area 9	No Preference	57	1048.67
23489PA0010098	Rating Area 9	No Preference	58	1096.43
23489PA0010098	Rating Area 9	No Preference	59	1120.10
23489PA0010098	Rating Area 9	No Preference	60	1167.87
23489PA0010098	Rating Area 9	No Preference	61	1209.17
23489PA0010098	Rating Area 9	No Preference	62	1236.28
23489PA0010098	Rating Area 9	No Preference	63	1270.27
23489PA0010098	Rating Area 9	No Preference	64 and over	1290.93
23489PA0010101	Rating Area 1	No Preference	0-14	342.22
23489PA0010101	Rating Area 1	No Preference	15	372.64
23489PA0010101	Rating Area 1	No Preference	16	384.27
23489PA0010101	Rating Area 1	No Preference	17	395.91
23489PA0010101	Rating Area 1	No Preference	18	408.43
23489PA0010101	Rating Area 1	No Preference	19	420.95
23489PA0010101	Rating Area 1	No Preference	20	433.93
23489PA0010101	Rating Area 1	No Preference	21	447.35
23489PA0010101	Rating Area 1	No Preference	22	447.35
23489PA0010101	Rating Area 1	No Preference	23	447.35
23489PA0010101	Rating Area 1	No Preference	24	447.35
23489PA0010101	Rating Area 1	No Preference	25	449.13
23489PA0010101	Rating Area 1	No Preference	26	458.09
23489PA0010101	Rating Area 1	No Preference	27	468.82
23489PA0010101	Rating Area 1	No Preference	28	486.27
23489PA0010101	Rating Area 1	No Preference	29	500.59
23489PA0010101	Rating Area 1	No Preference	30	507.74
23489PA0010101	Rating Area 1	No Preference	31	518.48
23489PA0010101	Rating Area 1	No Preference	32	529.22
23489PA0010101	Rating Area 1	No Preference	33	535.93
23489PA0010101	Rating Area 1	No Preference	34	543.08
23489PA0010101	Rating Area 1	No Preference	35	546.66
23489PA0010101	Rating Area 1	No Preference	36	550.24
23489PA0010101	Rating Area 1	No Preference	37	553.82
23489PA0010101	Rating Area 1	No Preference	38	557.40
23489PA0010101	Rating Area 1	No Preference	39	564.56
23489PA0010101	Rating Area 1	No Preference	40	571.72
23489PA0010101	Rating Area 1	No Preference	41	582.45
23489PA0010101	Rating Area 1	No Preference	42	592.74
23489PA0010101	Rating Area 1	No Preference	43	607.06
23489PA0010101	Rating Area 1	No Preference	44	624.95
23489PA0010101	Rating Area 1	No Preference	45	645.98
23489PA0010101	Rating Area 1	No Preference	46	671.03
23489PA0010101	Rating Area 1	No Preference	47	699.21
23489PA0010101	Rating Area 1	No Preference	48	731.41
23489PA0010101	Rating Area 1	No Preference	49	763.17
23489PA0010101	Rating Area 1	No Preference	50	798.97
23489PA0010101	Rating Area 1	No Preference	51	834.31
23489PA0010101	Rating Area 1	No Preference	52	873.23
23489PA0010101	Rating Area 1	No Preference	53	912.60
23489PA0010101	Rating Area 1	No Preference	54	955.09
23489PA0010101	Rating Area 1	No Preference	55	997.59
23489PA0010101	Rating Area 1	No Preference	56	1043.67
23489PA0010101	Rating Area 1	No Preference	57	1090.19
23489PA0010101	Rating Area 1	No Preference	58	1139.84
23489PA0010101	Rating Area 1	No Preference	59	1164.45
23489PA0010101	Rating Area 1	No Preference	60	1214.10
23489PA0010101	Rating Area 1	No Preference	61	1257.05
23489PA0010101	Rating Area 1	No Preference	62	1285.24
23489PA0010101	Rating Area 1	No Preference	63	1320.58
23489PA0010101	Rating Area 1	No Preference	64 and over	1342.05
23489PA0010101	Rating Area 2	No Preference	0-14	345.69
23489PA0010101	Rating Area 2	No Preference	15	376.41
23489PA0010101	Rating Area 2	No Preference	16	388.17
23489PA0010101	Rating Area 2	No Preference	17	399.91
23489PA0010101	Rating Area 2	No Preference	18	412.57
23489PA0010101	Rating Area 2	No Preference	19	425.22
23489PA0010101	Rating Area 2	No Preference	20	438.32
23489PA0010101	Rating Area 2	No Preference	21	451.88
23489PA0010101	Rating Area 2	No Preference	22	451.88
23489PA0010101	Rating Area 2	No Preference	23	451.88
23489PA0010101	Rating Area 2	No Preference	24	451.88
23489PA0010101	Rating Area 2	No Preference	25	453.69
23489PA0010101	Rating Area 2	No Preference	26	462.72
23489PA0010101	Rating Area 2	No Preference	27	473.57
23489PA0010101	Rating Area 2	No Preference	28	491.19
23489PA0010101	Rating Area 2	No Preference	29	505.65
23489PA0010101	Rating Area 2	No Preference	30	512.88
23489PA0010101	Rating Area 2	No Preference	31	523.73
23489PA0010101	Rating Area 2	No Preference	32	534.57
23489PA0010101	Rating Area 2	No Preference	33	541.35
23489PA0010101	Rating Area 2	No Preference	34	548.58
23489PA0010101	Rating Area 2	No Preference	35	552.19
23489PA0010101	Rating Area 2	No Preference	36	555.82
23489PA0010101	Rating Area 2	No Preference	37	559.43
23489PA0010101	Rating Area 2	No Preference	38	563.04
23489PA0010101	Rating Area 2	No Preference	39	570.27
23489PA0010101	Rating Area 2	No Preference	40	577.51
23489PA0010101	Rating Area 2	No Preference	41	588.35
23489PA0010101	Rating Area 2	No Preference	42	598.74
23489PA0010101	Rating Area 2	No Preference	43	613.20
23489PA0010101	Rating Area 2	No Preference	44	631.27
23489PA0010101	Rating Area 2	No Preference	45	652.52
23489PA0010101	Rating Area 2	No Preference	46	677.82
23489PA0010101	Rating Area 2	No Preference	47	706.29
23489PA0010101	Rating Area 2	No Preference	48	738.82
23489PA0010101	Rating Area 2	No Preference	49	770.91
23489PA0010101	Rating Area 2	No Preference	50	807.06
23489PA0010101	Rating Area 2	No Preference	51	842.76
23489PA0010101	Rating Area 2	No Preference	52	882.07
23489PA0010101	Rating Area 2	No Preference	53	921.84
23489PA0010101	Rating Area 2	No Preference	54	964.76
23489PA0010101	Rating Area 2	No Preference	55	1007.70

23489PA0010101	Rating Area 2	No Preference	56	1054.23
23489PA0010101	Rating Area 2	No Preference	57	1101.23
23489PA0010101	Rating Area 2	No Preference	58	1151.39
23489PA0010101	Rating Area 2	No Preference	59	1176.25
23489PA0010101	Rating Area 2	No Preference	60	1226.40
23489PA0010101	Rating Area 2	No Preference	61	1269.78
23489PA0010101	Rating Area 2	No Preference	62	1298.25
23489PA0010101	Rating Area 2	No Preference	63	1333.95
23489PA0010101	Rating Area 2	No Preference	64 and over	1355.64
23489PA0010101	Rating Area 3	No Preference	0-14	407.22
23489PA0010101	Rating Area 3	No Preference	15	443.42
23489PA0010101	Rating Area 3	No Preference	16	457.26
23489PA0010101	Rating Area 3	No Preference	17	471.10
23489PA0010101	Rating Area 3	No Preference	18	486.00
23489PA0010101	Rating Area 3	No Preference	19	500.91
23489PA0010101	Rating Area 3	No Preference	20	516.34
23489PA0010101	Rating Area 3	No Preference	21	532.31
23489PA0010101	Rating Area 3	No Preference	22	532.31
23489PA0010101	Rating Area 3	No Preference	23	532.31
23489PA0010101	Rating Area 3	No Preference	24	532.31
23489PA0010101	Rating Area 3	No Preference	25	534.44
23489PA0010101	Rating Area 3	No Preference	26	545.09
23489PA0010101	Rating Area 3	No Preference	27	557.86
23489PA0010101	Rating Area 3	No Preference	28	578.62
23489PA0010101	Rating Area 3	No Preference	29	595.65
23489PA0010101	Rating Area 3	No Preference	30	604.17
23489PA0010101	Rating Area 3	No Preference	31	616.94
23489PA0010101	Rating Area 3	No Preference	32	629.72
23489PA0010101	Rating Area 3	No Preference	33	637.71
23489PA0010101	Rating Area 3	No Preference	34	646.23
23489PA0010101	Rating Area 3	No Preference	35	650.49
23489PA0010101	Rating Area 3	No Preference	36	654.74
23489PA0010101	Rating Area 3	No Preference	37	659.00
23489PA0010101	Rating Area 3	No Preference	38	663.26
23489PA0010101	Rating Area 3	No Preference	39	671.78
23489PA0010101	Rating Area 3	No Preference	40	680.29
23489PA0010101	Rating Area 3	No Preference	41	693.07
23489PA0010101	Rating Area 3	No Preference	42	705.31
23489PA0010101	Rating Area 3	No Preference	43	722.34
23489PA0010101	Rating Area 3	No Preference	44	743.64
23489PA0010101	Rating Area 3	No Preference	45	768.66
23489PA0010101	Rating Area 3	No Preference	46	798.47
23489PA0010101	Rating Area 3	No Preference	47	832.00
23489PA0010101	Rating Area 3	No Preference	48	870.33
23489PA0010101	Rating Area 3	No Preference	49	908.12
23489PA0010101	Rating Area 3	No Preference	50	950.70
23489PA0010101	Rating Area 3	No Preference	51	992.76
23489PA0010101	Rating Area 3	No Preference	52	1039.07
23489PA0010101	Rating Area 3	No Preference	53	1085.91
23489PA0010101	Rating Area 3	No Preference	54	1136.48
23489PA0010101	Rating Area 3	No Preference	55	1187.05
23489PA0010101	Rating Area 3	No Preference	56	1241.88
23489PA0010101	Rating Area 3	No Preference	57	1297.24
23489PA0010101	Rating Area 3	No Preference	58	1356.32
23489PA0010101	Rating Area 3	No Preference	59	1385.60
23489PA0010101	Rating Area 3	No Preference	60	1444.69
23489PA0010101	Rating Area 3	No Preference	61	1495.79
23489PA0010101	Rating Area 3	No Preference	62	1529.33
23489PA0010101	Rating Area 3	No Preference	63	1571.38
23489PA0010101	Rating Area 3	No Preference	64 and over	1596.93
23489PA0010101	Rating Area 4	No Preference	0-14	358.49
23489PA0010101	Rating Area 4	No Preference	15	390.36
23489PA0010101	Rating Area 4	No Preference	16	402.54
23489PA0010101	Rating Area 4	No Preference	17	414.73
23489PA0010101	Rating Area 4	No Preference	18	427.85
23489PA0010101	Rating Area 4	No Preference	19	440.97
23489PA0010101	Rating Area 4	No Preference	20	454.56
23489PA0010101	Rating Area 4	No Preference	21	468.62
23489PA0010101	Rating Area 4	No Preference	22	468.62
23489PA0010101	Rating Area 4	No Preference	23	468.62
23489PA0010101	Rating Area 4	No Preference	24	468.62
23489PA0010101	Rating Area 4	No Preference	25	470.49
23489PA0010101	Rating Area 4	No Preference	26	479.87
23489PA0010101	Rating Area 4	No Preference	27	491.11
23489PA0010101	Rating Area 4	No Preference	28	509.39
23489PA0010101	Rating Area 4	No Preference	29	524.38
23489PA0010101	Rating Area 4	No Preference	30	531.89
23489PA0010101	Rating Area 4	No Preference	31	543.13
23489PA0010101	Rating Area 4	No Preference	32	554.38
23489PA0010101	Rating Area 4	No Preference	33	561.41
23489PA0010101	Rating Area 4	No Preference	34	568.90
23489PA0010101	Rating Area 4	No Preference	35	572.66
23489PA0010101	Rating Area 4	No Preference	36	576.40
23489PA0010101	Rating Area 4	No Preference	37	580.15
23489PA0010101	Rating Area 4	No Preference	38	583.90
23489PA0010101	Rating Area 4	No Preference	39	591.40
23489PA0010101	Rating Area 4	No Preference	40	598.90
23489PA0010101	Rating Area 4	No Preference	41	610.14
23489PA0010101	Rating Area 4	No Preference	42	620.92
23489PA0010101	Rating Area 4	No Preference	43	635.91
23489PA0010101	Rating Area 4	No Preference	44	654.66
23489PA0010101	Rating Area 4	No Preference	45	676.68
23489PA0010101	Rating Area 4	No Preference	46	702.94
23489PA0010101	Rating Area 4	No Preference	47	732.45
23489PA0010101	Rating Area 4	No Preference	48	766.19
23489PA0010101	Rating Area 4	No Preference	49	799.47
23489PA0010101	Rating Area 4	No Preference	50	836.96
23489PA0010101	Rating Area 4	No Preference	51	873.97
23489PA0010101	Rating Area 4	No Preference	52	914.75
23489PA0010101	Rating Area 4	No Preference	53	955.99
23489PA0010101	Rating Area 4	No Preference	54	1000.51
23489PA0010101	Rating Area 4	No Preference	55	1045.02
23489PA0010101	Rating Area 4	No Preference	56	1093.29
23489PA0010101	Rating Area 4	No Preference	57	1142.03
23489PA0010101	Rating Area 4	No Preference	58	1194.05
23489PA0010101	Rating Area 4	No Preference	59	1219.82
23489PA0010101	Rating Area 4	No Preference	60	1271.83
23489PA0010101	Rating Area 4	No Preference	61	1316.82
23489PA0010101	Rating Area 4	No Preference	62	1346.34
23489PA0010101	Rating Area 4	No Preference	63	1383.37
23489PA0010101	Rating Area 4	No Preference	64 and over	1405.86
23489PA0010101	Rating Area 5	No Preference	0-14	352.55

23489PA0010101	Rating Area 5	No Preference	15	383.89
23489PA0010101	Rating Area 5	No Preference	16	395.87
23489PA0010101	Rating Area 5	No Preference	17	407.86
23489PA0010101	Rating Area 5	No Preference	18	420.76
23489PA0010101	Rating Area 5	No Preference	19	433.66
23489PA0010101	Rating Area 5	No Preference	20	447.02
23489PA0010101	Rating Area 5	No Preference	21	460.85
23489PA0010101	Rating Area 5	No Preference	22	460.85
23489PA0010101	Rating Area 5	No Preference	23	460.85
23489PA0010101	Rating Area 5	No Preference	24	460.85
23489PA0010101	Rating Area 5	No Preference	25	462.69
23489PA0010101	Rating Area 5	No Preference	26	471.91
23489PA0010101	Rating Area 5	No Preference	27	482.97
23489PA0010101	Rating Area 5	No Preference	28	500.94
23489PA0010101	Rating Area 5	No Preference	29	515.69
23489PA0010101	Rating Area 5	No Preference	30	523.07
23489PA0010101	Rating Area 5	No Preference	31	534.13
23489PA0010101	Rating Area 5	No Preference	32	545.18
23489PA0010101	Rating Area 5	No Preference	33	552.09
23489PA0010101	Rating Area 5	No Preference	34	559.48
23489PA0010101	Rating Area 5	No Preference	35	563.16
23489PA0010101	Rating Area 5	No Preference	36	566.85
23489PA0010101	Rating Area 5	No Preference	37	570.53
23489PA0010101	Rating Area 5	No Preference	38	574.22
23489PA0010101	Rating Area 5	No Preference	39	581.59
23489PA0010101	Rating Area 5	No Preference	40	588.96
23489PA0010101	Rating Area 5	No Preference	41	600.03
23489PA0010101	Rating Area 5	No Preference	42	610.63
23489PA0010101	Rating Area 5	No Preference	43	625.37
23489PA0010101	Rating Area 5	No Preference	44	643.81
23489PA0010101	Rating Area 5	No Preference	45	665.46
23489PA0010101	Rating Area 5	No Preference	46	691.28
23489PA0010101	Rating Area 5	No Preference	47	720.31
23489PA0010101	Rating Area 5	No Preference	48	753.49
23489PA0010101	Rating Area 5	No Preference	49	786.21
23489PA0010101	Rating Area 5	No Preference	50	823.07
23489PA0010101	Rating Area 5	No Preference	51	859.48
23489PA0010101	Rating Area 5	No Preference	52	899.58
23489PA0010101	Rating Area 5	No Preference	53	940.13
23489PA0010101	Rating Area 5	No Preference	54	983.92
23489PA0010101	Rating Area 5	No Preference	55	1027.70
23489PA0010101	Rating Area 5	No Preference	56	1075.16
23489PA0010101	Rating Area 5	No Preference	57	1123.09
23489PA0010101	Rating Area 5	No Preference	58	1174.24
23489PA0010101	Rating Area 5	No Preference	59	1199.59
23489PA0010101	Rating Area 5	No Preference	60	1250.75
23489PA0010101	Rating Area 5	No Preference	61	1294.99
23489PA0010101	Rating Area 5	No Preference	62	1324.02
23489PA0010101	Rating Area 5	No Preference	63	1360.43
23489PA0010101	Rating Area 5	No Preference	64 and over	1382.55
23489PA0010101	Rating Area 6	No Preference	0-14	409.52
23489PA0010101	Rating Area 6	No Preference	15	445.92
23489PA0010101	Rating Area 6	No Preference	16	459.84
23489PA0010101	Rating Area 6	No Preference	17	473.76
23489PA0010101	Rating Area 6	No Preference	18	488.75
23489PA0010101	Rating Area 6	No Preference	19	503.74
23489PA0010101	Rating Area 6	No Preference	20	519.26
23489PA0010101	Rating Area 6	No Preference	21	535.32
23489PA0010101	Rating Area 6	No Preference	22	535.32
23489PA0010101	Rating Area 6	No Preference	23	535.32
23489PA0010101	Rating Area 6	No Preference	24	535.32
23489PA0010101	Rating Area 6	No Preference	25	537.46
23489PA0010101	Rating Area 6	No Preference	26	548.17
23489PA0010101	Rating Area 6	No Preference	27	561.01
23489PA0010101	Rating Area 6	No Preference	28	581.89
23489PA0010101	Rating Area 6	No Preference	29	599.02
23489PA0010101	Rating Area 6	No Preference	30	607.59
23489PA0010101	Rating Area 6	No Preference	31	620.43
23489PA0010101	Rating Area 6	No Preference	32	633.28
23489PA0010101	Rating Area 6	No Preference	33	641.31
23489PA0010101	Rating Area 6	No Preference	34	649.87
23489PA0010101	Rating Area 6	No Preference	35	654.16
23489PA0010101	Rating Area 6	No Preference	36	658.44
23489PA0010101	Rating Area 6	No Preference	37	662.72
23489PA0010101	Rating Area 6	No Preference	38	667.00
23489PA0010101	Rating Area 6	No Preference	39	675.58
23489PA0010101	Rating Area 6	No Preference	40	684.14
23489PA0010101	Rating Area 6	No Preference	41	696.99
23489PA0010101	Rating Area 6	No Preference	42	709.30
23489PA0010101	Rating Area 6	No Preference	43	726.43
23489PA0010101	Rating Area 6	No Preference	44	747.84
23489PA0010101	Rating Area 6	No Preference	45	773.00
23489PA0010101	Rating Area 6	No Preference	46	802.98
23489PA0010101	Rating Area 6	No Preference	47	836.70
23489PA0010101	Rating Area 6	No Preference	48	875.25
23489PA0010101	Rating Area 6	No Preference	49	913.25
23489PA0010101	Rating Area 6	No Preference	50	956.09
23489PA0010101	Rating Area 6	No Preference	51	998.37
23489PA0010101	Rating Area 6	No Preference	52	1044.95
23489PA0010101	Rating Area 6	No Preference	53	1092.05
23489PA0010101	Rating Area 6	No Preference	54	1142.91
23489PA0010101	Rating Area 6	No Preference	55	1193.76
23489PA0010101	Rating Area 6	No Preference	56	1248.90
23489PA0010101	Rating Area 6	No Preference	57	1304.58
23489PA0010101	Rating Area 6	No Preference	58	1363.99
23489PA0010101	Rating Area 6	No Preference	59	1393.44
23489PA0010101	Rating Area 6	No Preference	60	1452.85
23489PA0010101	Rating Area 6	No Preference	61	1504.25
23489PA0010101	Rating Area 6	No Preference	62	1537.98
23489PA0010101	Rating Area 6	No Preference	63	1580.27
23489PA0010101	Rating Area 6	No Preference	64 and over	1605.96
23489PA0010101	Rating Area 7	No Preference	0-14	419.45
23489PA0010101	Rating Area 7	No Preference	15	456.73
23489PA0010101	Rating Area 7	No Preference	16	470.99
23489PA0010101	Rating Area 7	No Preference	17	485.25
23489PA0010101	Rating Area 7	No Preference	18	500.60
23489PA0010101	Rating Area 7	No Preference	19	515.95
23489PA0010101	Rating Area 7	No Preference	20	531.85
23489PA0010101	Rating Area 7	No Preference	21	548.30
23489PA0010101	Rating Area 7	No Preference	22	548.30
23489PA0010101	Rating Area 7	No Preference	23	548.30
23489PA0010101	Rating Area 7	No Preference	24	548.30

23489PA0010101	Rating Area 7	No Preference	25	550.50
23489PA0010101	Rating Area 7	No Preference	26	561.46
23489PA0010101	Rating Area 7	No Preference	27	574.62
23489PA0010101	Rating Area 7	No Preference	28	596.00
23489PA0010101	Rating Area 7	No Preference	29	613.55
23489PA0010101	Rating Area 7	No Preference	30	622.32
23489PA0010101	Rating Area 7	No Preference	31	635.48
23489PA0010101	Rating Area 7	No Preference	32	648.64
23489PA0010101	Rating Area 7	No Preference	33	656.86
23489PA0010101	Rating Area 7	No Preference	34	665.64
23489PA0010101	Rating Area 7	No Preference	35	670.02
23489PA0010101	Rating Area 7	No Preference	36	674.41
23489PA0010101	Rating Area 7	No Preference	37	678.80
23489PA0010101	Rating Area 7	No Preference	38	683.18
23489PA0010101	Rating Area 7	No Preference	39	691.95
23489PA0010101	Rating Area 7	No Preference	40	700.73
23489PA0010101	Rating Area 7	No Preference	41	713.89
23489PA0010101	Rating Area 7	No Preference	42	726.50
23489PA0010101	Rating Area 7	No Preference	43	744.04
23489PA0010101	Rating Area 7	No Preference	44	765.98
23489PA0010101	Rating Area 7	No Preference	45	791.75
23489PA0010101	Rating Area 7	No Preference	46	822.45
23489PA0010101	Rating Area 7	No Preference	47	856.99
23489PA0010101	Rating Area 7	No Preference	48	896.47
23489PA0010101	Rating Area 7	No Preference	49	935.40
23489PA0010101	Rating Area 7	No Preference	50	979.26
23489PA0010101	Rating Area 7	No Preference	51	1022.58
23489PA0010101	Rating Area 7	No Preference	52	1070.28
23489PA0010101	Rating Area 7	No Preference	53	1118.54
23489PA0010101	Rating Area 7	No Preference	54	1170.62
23489PA0010101	Rating Area 7	No Preference	55	1222.71
23489PA0010101	Rating Area 7	No Preference	56	1279.18
23489PA0010101	Rating Area 7	No Preference	57	1336.21
23489PA0010101	Rating Area 7	No Preference	58	1397.07
23489PA0010101	Rating Area 7	No Preference	59	1427.22
23489PA0010101	Rating Area 7	No Preference	60	1488.09
23489PA0010101	Rating Area 7	No Preference	61	1540.72
23489PA0010101	Rating Area 7	No Preference	62	1575.27
23489PA0010101	Rating Area 7	No Preference	63	1618.58
23489PA0010101	Rating Area 7	No Preference	64 and over	1644.90
23489PA0010101	Rating Area 8	No Preference	0-14	399.85
23489PA0010101	Rating Area 8	No Preference	15	435.39
23489PA0010101	Rating Area 8	No Preference	16	448.98
23489PA0010101	Rating Area 8	No Preference	17	462.57
23489PA0010101	Rating Area 8	No Preference	18	477.20
23489PA0010101	Rating Area 8	No Preference	19	491.84
23489PA0010101	Rating Area 8	No Preference	20	507.00
23489PA0010101	Rating Area 8	No Preference	21	522.68
23489PA0010101	Rating Area 8	No Preference	22	522.68
23489PA0010101	Rating Area 8	No Preference	23	522.68
23489PA0010101	Rating Area 8	No Preference	24	522.68
23489PA0010101	Rating Area 8	No Preference	25	524.77
23489PA0010101	Rating Area 8	No Preference	26	535.23
23489PA0010101	Rating Area 8	No Preference	27	547.77
23489PA0010101	Rating Area 8	No Preference	28	568.16
23489PA0010101	Rating Area 8	No Preference	29	584.87
23489PA0010101	Rating Area 8	No Preference	30	593.24
23489PA0010101	Rating Area 8	No Preference	31	605.78
23489PA0010101	Rating Area 8	No Preference	32	618.33
23489PA0010101	Rating Area 8	No Preference	33	626.17
23489PA0010101	Rating Area 8	No Preference	34	634.53
23489PA0010101	Rating Area 8	No Preference	35	638.72
23489PA0010101	Rating Area 8	No Preference	36	642.90
23489PA0010101	Rating Area 8	No Preference	37	647.08
23489PA0010101	Rating Area 8	No Preference	38	651.26
23489PA0010101	Rating Area 8	No Preference	39	659.63
23489PA0010101	Rating Area 8	No Preference	40	667.99
23489PA0010101	Rating Area 8	No Preference	41	680.52
23489PA0010101	Rating Area 8	No Preference	42	692.55
23489PA0010101	Rating Area 8	No Preference	43	709.27
23489PA0010101	Rating Area 8	No Preference	44	730.18
23489PA0010101	Rating Area 8	No Preference	45	754.75
23489PA0010101	Rating Area 8	No Preference	46	784.03
23489PA0010101	Rating Area 8	No Preference	47	816.95
23489PA0010101	Rating Area 8	No Preference	48	854.58
23489PA0010101	Rating Area 8	No Preference	49	891.70
23489PA0010101	Rating Area 8	No Preference	50	933.51
23489PA0010101	Rating Area 8	No Preference	51	974.80
23489PA0010101	Rating Area 8	No Preference	52	1020.27
23489PA0010101	Rating Area 8	No Preference	53	1066.27
23489PA0010101	Rating Area 8	No Preference	54	1115.92
23489PA0010101	Rating Area 8	No Preference	55	1165.58
23489PA0010101	Rating Area 8	No Preference	56	1219.41
23489PA0010101	Rating Area 8	No Preference	57	1273.77
23489PA0010101	Rating Area 8	No Preference	58	1331.79
23489PA0010101	Rating Area 8	No Preference	59	1360.54
23489PA0010101	Rating Area 8	No Preference	60	1418.55
23489PA0010101	Rating Area 8	No Preference	61	1468.73
23489PA0010101	Rating Area 8	No Preference	62	1501.66
23489PA0010101	Rating Area 8	No Preference	63	1542.95
23489PA0010101	Rating Area 8	No Preference	64 and over	1568.04
23489PA0010101	Rating Area 9	No Preference	0-14	396.44
23489PA0010101	Rating Area 9	No Preference	15	431.68
23489PA0010101	Rating Area 9	No Preference	16	445.15
23489PA0010101	Rating Area 9	No Preference	17	458.62
23489PA0010101	Rating Area 9	No Preference	18	473.13
23489PA0010101	Rating Area 9	No Preference	19	487.64
23489PA0010101	Rating Area 9	No Preference	20	502.67
23489PA0010101	Rating Area 9	No Preference	21	518.22
23489PA0010101	Rating Area 9	No Preference	22	518.22
23489PA0010101	Rating Area 9	No Preference	23	518.22
23489PA0010101	Rating Area 9	No Preference	24	518.22
23489PA0010101	Rating Area 9	No Preference	25	520.29
23489PA0010101	Rating Area 9	No Preference	26	530.65
23489PA0010101	Rating Area 9	No Preference	27	543.10
23489PA0010101	Rating Area 9	No Preference	28	563.31
23489PA0010101	Rating Area 9	No Preference	29	579.89
23489PA0010101	Rating Area 9	No Preference	30	588.18
23489PA0010101	Rating Area 9	No Preference	31	600.62
23489PA0010101	Rating Area 9	No Preference	32	613.06
23489PA0010101	Rating Area 9	No Preference	33	620.83
23489PA0010101	Rating Area 9	No Preference	34	629.12

23489PA0010101	Rating Area 9	No Preference	35	633.26
23489PA0010101	Rating Area 9	No Preference	36	637.41
23489PA0010101	Rating Area 9	No Preference	37	641.56
23489PA0010101	Rating Area 9	No Preference	38	645.70
23489PA0010101	Rating Area 9	No Preference	39	653.99
23489PA0010101	Rating Area 9	No Preference	40	662.28
23489PA0010101	Rating Area 9	No Preference	41	674.73
23489PA0010101	Rating Area 9	No Preference	42	686.64
23489PA0010101	Rating Area 9	No Preference	43	703.22
23489PA0010101	Rating Area 9	No Preference	44	723.95
23489PA0010101	Rating Area 9	No Preference	45	748.31
23489PA0010101	Rating Area 9	No Preference	46	777.34
23489PA0010101	Rating Area 9	No Preference	47	809.98
23489PA0010101	Rating Area 9	No Preference	48	847.29
23489PA0010101	Rating Area 9	No Preference	49	884.08
23489PA0010101	Rating Area 9	No Preference	50	925.54
23489PA0010101	Rating Area 9	No Preference	51	966.48
23489PA0010101	Rating Area 9	No Preference	52	1011.56
23489PA0010101	Rating Area 9	No Preference	53	1057.17
23489PA0010101	Rating Area 9	No Preference	54	1106.40
23489PA0010101	Rating Area 9	No Preference	55	1155.63
23489PA0010101	Rating Area 9	No Preference	56	1209.01
23489PA0010101	Rating Area 9	No Preference	57	1262.90
23489PA0010101	Rating Area 9	No Preference	58	1320.42
23489PA0010101	Rating Area 9	No Preference	59	1348.93
23489PA0010101	Rating Area 9	No Preference	60	1406.45
23489PA0010101	Rating Area 9	No Preference	61	1456.20
23489PA0010101	Rating Area 9	No Preference	62	1488.84
23489PA0010101	Rating Area 9	No Preference	63	1529.78
23489PA0010101	Rating Area 9	No Preference	64 and over	1554.66
23489PA0010105	Rating Area 1	No Preference	0-14	310.27
23489PA0010105	Rating Area 1	No Preference	15	337.85
23489PA0010105	Rating Area 1	No Preference	16	348.39
23489PA0010105	Rating Area 1	No Preference	17	358.94
23489PA0010105	Rating Area 1	No Preference	18	370.29
23489PA0010105	Rating Area 1	No Preference	19	381.65
23489PA0010105	Rating Area 1	No Preference	20	393.41
23489PA0010105	Rating Area 1	No Preference	21	405.58
23489PA0010105	Rating Area 1	No Preference	22	405.58
23489PA0010105	Rating Area 1	No Preference	23	405.58
23489PA0010105	Rating Area 1	No Preference	24	405.58
23489PA0010105	Rating Area 1	No Preference	25	407.20
23489PA0010105	Rating Area 1	No Preference	26	415.31
23489PA0010105	Rating Area 1	No Preference	27	425.05
23489PA0010105	Rating Area 1	No Preference	28	440.87
23489PA0010105	Rating Area 1	No Preference	29	453.84
23489PA0010105	Rating Area 1	No Preference	30	460.33
23489PA0010105	Rating Area 1	No Preference	31	470.07
23489PA0010105	Rating Area 1	No Preference	32	479.80
23489PA0010105	Rating Area 1	No Preference	33	485.88
23489PA0010105	Rating Area 1	No Preference	34	492.37
23489PA0010105	Rating Area 1	No Preference	35	495.62
23489PA0010105	Rating Area 1	No Preference	36	498.86
23489PA0010105	Rating Area 1	No Preference	37	502.11
23489PA0010105	Rating Area 1	No Preference	38	505.35
23489PA0010105	Rating Area 1	No Preference	39	511.84
23489PA0010105	Rating Area 1	No Preference	40	518.33
23489PA0010105	Rating Area 1	No Preference	41	528.07
23489PA0010105	Rating Area 1	No Preference	42	537.39
23489PA0010105	Rating Area 1	No Preference	43	550.37
23489PA0010105	Rating Area 1	No Preference	44	566.60
23489PA0010105	Rating Area 1	No Preference	45	585.66
23489PA0010105	Rating Area 1	No Preference	46	608.37
23489PA0010105	Rating Area 1	No Preference	47	633.92
23489PA0010105	Rating Area 1	No Preference	48	663.12
23489PA0010105	Rating Area 1	No Preference	49	691.92
23489PA0010105	Rating Area 1	No Preference	50	724.37
23489PA0010105	Rating Area 1	No Preference	51	756.41
23489PA0010105	Rating Area 1	No Preference	52	791.69
23489PA0010105	Rating Area 1	No Preference	53	827.38
23489PA0010105	Rating Area 1	No Preference	54	865.91
23489PA0010105	Rating Area 1	No Preference	55	904.44
23489PA0010105	Rating Area 1	No Preference	56	946.22
23489PA0010105	Rating Area 1	No Preference	57	988.40
23489PA0010105	Rating Area 1	No Preference	58	1033.42
23489PA0010105	Rating Area 1	No Preference	59	1055.72
23489PA0010105	Rating Area 1	No Preference	60	1100.74
23489PA0010105	Rating Area 1	No Preference	61	1139.68
23489PA0010105	Rating Area 1	No Preference	62	1165.23
23489PA0010105	Rating Area 1	No Preference	63	1197.27
23489PA0010105	Rating Area 1	No Preference	64 and over	1216.74
23489PA0010105	Rating Area 2	No Preference	0-14	313.41
23489PA0010105	Rating Area 2	No Preference	15	341.26
23489PA0010105	Rating Area 2	No Preference	16	351.92
23489PA0010105	Rating Area 2	No Preference	17	362.57
23489PA0010105	Rating Area 2	No Preference	18	374.04
23489PA0010105	Rating Area 2	No Preference	19	385.51
23489PA0010105	Rating Area 2	No Preference	20	397.39
23489PA0010105	Rating Area 2	No Preference	21	409.68
23489PA0010105	Rating Area 2	No Preference	22	409.68
23489PA0010105	Rating Area 2	No Preference	23	409.68
23489PA0010105	Rating Area 2	No Preference	24	409.68
23489PA0010105	Rating Area 2	No Preference	25	411.32
23489PA0010105	Rating Area 2	No Preference	26	419.51
23489PA0010105	Rating Area 2	No Preference	27	429.34
23489PA0010105	Rating Area 2	No Preference	28	445.32
23489PA0010105	Rating Area 2	No Preference	29	458.43
23489PA0010105	Rating Area 2	No Preference	30	464.99
23489PA0010105	Rating Area 2	No Preference	31	474.82
23489PA0010105	Rating Area 2	No Preference	32	484.65
23489PA0010105	Rating Area 2	No Preference	33	490.80
23489PA0010105	Rating Area 2	No Preference	34	497.35
23489PA0010105	Rating Area 2	No Preference	35	500.63
23489PA0010105	Rating Area 2	No Preference	36	503.91
23489PA0010105	Rating Area 2	No Preference	37	507.18
23489PA0010105	Rating Area 2	No Preference	38	510.46
23489PA0010105	Rating Area 2	No Preference	39	517.02
23489PA0010105	Rating Area 2	No Preference	40	523.57
23489PA0010105	Rating Area 2	No Preference	41	533.40
23489PA0010105	Rating Area 2	No Preference	42	542.83
23489PA0010105	Rating Area 2	No Preference	43	555.94
23489PA0010105	Rating Area 2	No Preference	44	572.32

23489PA0010105	Rating Area 2	No Preference	45	591.58
23489PA0010105	Rating Area 2	No Preference	46	614.52
23489PA0010105	Rating Area 2	No Preference	47	640.33
23489PA0010105	Rating Area 2	No Preference	48	669.83
23489PA0010105	Rating Area 2	No Preference	49	698.91
23489PA0010105	Rating Area 2	No Preference	50	731.69
23489PA0010105	Rating Area 2	No Preference	51	764.05
23489PA0010105	Rating Area 2	No Preference	52	799.70
23489PA0010105	Rating Area 2	No Preference	53	835.75
23489PA0010105	Rating Area 2	No Preference	54	874.67
23489PA0010105	Rating Area 2	No Preference	55	913.59
23489PA0010105	Rating Area 2	No Preference	56	955.78
23489PA0010105	Rating Area 2	No Preference	57	998.39
23489PA0010105	Rating Area 2	No Preference	58	1043.86
23489PA0010105	Rating Area 2	No Preference	59	1066.40
23489PA0010105	Rating Area 2	No Preference	60	1111.87
23489PA0010105	Rating Area 2	No Preference	61	1151.20
23489PA0010105	Rating Area 2	No Preference	62	1177.01
23489PA0010105	Rating Area 2	No Preference	63	1209.38
23489PA0010105	Rating Area 2	No Preference	64 and over	1229.04
23489PA0010105	Rating Area 3	No Preference	0-14	369.19
23489PA0010105	Rating Area 3	No Preference	15	402.01
23489PA0010105	Rating Area 3	No Preference	16	414.55
23489PA0010105	Rating Area 3	No Preference	17	427.10
23489PA0010105	Rating Area 3	No Preference	18	440.61
23489PA0010105	Rating Area 3	No Preference	19	454.13
23489PA0010105	Rating Area 3	No Preference	20	468.12
23489PA0010105	Rating Area 3	No Preference	21	482.60
23489PA0010105	Rating Area 3	No Preference	22	482.60
23489PA0010105	Rating Area 3	No Preference	23	482.60
23489PA0010105	Rating Area 3	No Preference	24	482.60
23489PA0010105	Rating Area 3	No Preference	25	484.53
23489PA0010105	Rating Area 3	No Preference	26	494.18
23489PA0010105	Rating Area 3	No Preference	27	505.76
23489PA0010105	Rating Area 3	No Preference	28	524.59
23489PA0010105	Rating Area 3	No Preference	29	540.03
23489PA0010105	Rating Area 3	No Preference	30	547.75
23489PA0010105	Rating Area 3	No Preference	31	559.33
23489PA0010105	Rating Area 3	No Preference	32	570.92
23489PA0010105	Rating Area 3	No Preference	33	578.15
23489PA0010105	Rating Area 3	No Preference	34	585.88
23489PA0010105	Rating Area 3	No Preference	35	589.74
23489PA0010105	Rating Area 3	No Preference	36	593.60
23489PA0010105	Rating Area 3	No Preference	37	597.46
23489PA0010105	Rating Area 3	No Preference	38	601.32
23489PA0010105	Rating Area 3	No Preference	39	609.04
23489PA0010105	Rating Area 3	No Preference	40	616.76
23489PA0010105	Rating Area 3	No Preference	41	628.35
23489PA0010105	Rating Area 3	No Preference	42	639.45
23489PA0010105	Rating Area 3	No Preference	43	654.89
23489PA0010105	Rating Area 3	No Preference	44	674.19
23489PA0010105	Rating Area 3	No Preference	45	696.87
23489PA0010105	Rating Area 3	No Preference	46	723.90
23489PA0010105	Rating Area 3	No Preference	47	754.30
23489PA0010105	Rating Area 3	No Preference	48	789.05
23489PA0010105	Rating Area 3	No Preference	49	823.32
23489PA0010105	Rating Area 3	No Preference	50	861.92
23489PA0010105	Rating Area 3	No Preference	51	900.05
23489PA0010105	Rating Area 3	No Preference	52	942.04
23489PA0010105	Rating Area 3	No Preference	53	984.50
23489PA0010105	Rating Area 3	No Preference	54	1030.35
23489PA0010105	Rating Area 3	No Preference	55	1076.20
23489PA0010105	Rating Area 3	No Preference	56	1125.91
23489PA0010105	Rating Area 3	No Preference	57	1176.10
23489PA0010105	Rating Area 3	No Preference	58	1229.66
23489PA0010105	Rating Area 3	No Preference	59	1256.21
23489PA0010105	Rating Area 3	No Preference	60	1309.78
23489PA0010105	Rating Area 3	No Preference	61	1356.11
23489PA0010105	Rating Area 3	No Preference	62	1386.51
23489PA0010105	Rating Area 3	No Preference	63	1424.64
23489PA0010105	Rating Area 3	No Preference	64 and over	1447.80
23489PA0010105	Rating Area 4	No Preference	0-14	325.02
23489PA0010105	Rating Area 4	No Preference	15	353.91
23489PA0010105	Rating Area 4	No Preference	16	364.95
23489PA0010105	Rating Area 4	No Preference	17	376.00
23489PA0010105	Rating Area 4	No Preference	18	387.90
23489PA0010105	Rating Area 4	No Preference	19	399.79
23489PA0010105	Rating Area 4	No Preference	20	412.11
23489PA0010105	Rating Area 4	No Preference	21	424.86
23489PA0010105	Rating Area 4	No Preference	22	424.86
23489PA0010105	Rating Area 4	No Preference	23	424.86
23489PA0010105	Rating Area 4	No Preference	24	424.86
23489PA0010105	Rating Area 4	No Preference	25	426.56
23489PA0010105	Rating Area 4	No Preference	26	435.06
23489PA0010105	Rating Area 4	No Preference	27	445.25
23489PA0010105	Rating Area 4	No Preference	28	461.82
23489PA0010105	Rating Area 4	No Preference	29	475.42
23489PA0010105	Rating Area 4	No Preference	30	482.22
23489PA0010105	Rating Area 4	No Preference	31	492.41
23489PA0010105	Rating Area 4	No Preference	32	502.61
23489PA0010105	Rating Area 4	No Preference	33	508.98
23489PA0010105	Rating Area 4	No Preference	34	515.78
23489PA0010105	Rating Area 4	No Preference	35	519.18
23489PA0010105	Rating Area 4	No Preference	36	522.58
23489PA0010105	Rating Area 4	No Preference	37	525.98
23489PA0010105	Rating Area 4	No Preference	38	529.38
23489PA0010105	Rating Area 4	No Preference	39	536.17
23489PA0010105	Rating Area 4	No Preference	40	542.97
23489PA0010105	Rating Area 4	No Preference	41	553.17
23489PA0010105	Rating Area 4	No Preference	42	562.94
23489PA0010105	Rating Area 4	No Preference	43	576.54
23489PA0010105	Rating Area 4	No Preference	44	593.53
23489PA0010105	Rating Area 4	No Preference	45	613.50
23489PA0010105	Rating Area 4	No Preference	46	637.29
23489PA0010105	Rating Area 4	No Preference	47	664.06
23489PA0010105	Rating Area 4	No Preference	48	694.65
23489PA0010105	Rating Area 4	No Preference	49	724.81
23489PA0010105	Rating Area 4	No Preference	50	758.80
23489PA0010105	Rating Area 4	No Preference	51	792.36
23489PA0010105	Rating Area 4	No Preference	52	829.33
23489PA0010105	Rating Area 4	No Preference	53	866.71
23489PA0010105	Rating Area 4	No Preference	54	907.08

23489PA0010105	Rating Area 4	No Preference	55	947.44
23489PA0010105	Rating Area 4	No Preference	56	991.20
23489PA0010105	Rating Area 4	No Preference	57	1035.38
23489PA0010105	Rating Area 4	No Preference	58	1082.54
23489PA0010105	Rating Area 4	No Preference	59	1105.91
23489PA0010105	Rating Area 4	No Preference	60	1153.07
23489PA0010105	Rating Area 4	No Preference	61	1193.86
23489PA0010105	Rating Area 4	No Preference	62	1220.62
23489PA0010105	Rating Area 4	No Preference	63	1254.19
23489PA0010105	Rating Area 4	No Preference	64 and over	1274.58
23489PA0010105	Rating Area 5	No Preference	0-14	319.63
23489PA0010105	Rating Area 5	No Preference	15	348.04
23489PA0010105	Rating Area 5	No Preference	16	358.91
23489PA0010105	Rating Area 5	No Preference	17	369.77
23489PA0010105	Rating Area 5	No Preference	18	381.47
23489PA0010105	Rating Area 5	No Preference	19	393.17
23489PA0010105	Rating Area 5	No Preference	20	405.29
23489PA0010105	Rating Area 5	No Preference	21	417.82
23489PA0010105	Rating Area 5	No Preference	22	417.82
23489PA0010105	Rating Area 5	No Preference	23	417.82
23489PA0010105	Rating Area 5	No Preference	24	417.82
23489PA0010105	Rating Area 5	No Preference	25	419.49
23489PA0010105	Rating Area 5	No Preference	26	427.85
23489PA0010105	Rating Area 5	No Preference	27	437.88
23489PA0010105	Rating Area 5	No Preference	28	454.17
23489PA0010105	Rating Area 5	No Preference	29	467.54
23489PA0010105	Rating Area 5	No Preference	30	474.23
23489PA0010105	Rating Area 5	No Preference	31	484.25
23489PA0010105	Rating Area 5	No Preference	32	494.28
23489PA0010105	Rating Area 5	No Preference	33	500.55
23489PA0010105	Rating Area 5	No Preference	34	507.23
23489PA0010105	Rating Area 5	No Preference	35	510.58
23489PA0010105	Rating Area 5	No Preference	36	513.92
23489PA0010105	Rating Area 5	No Preference	37	517.26
23489PA0010105	Rating Area 5	No Preference	38	520.60
23489PA0010105	Rating Area 5	No Preference	39	527.29
23489PA0010105	Rating Area 5	No Preference	40	533.97
23489PA0010105	Rating Area 5	No Preference	41	544.00
23489PA0010105	Rating Area 5	No Preference	42	553.61
23489PA0010105	Rating Area 5	No Preference	43	566.98
23489PA0010105	Rating Area 5	No Preference	44	583.69
23489PA0010105	Rating Area 5	No Preference	45	603.33
23489PA0010105	Rating Area 5	No Preference	46	626.73
23489PA0010105	Rating Area 5	No Preference	47	653.05
23489PA0010105	Rating Area 5	No Preference	48	683.14
23489PA0010105	Rating Area 5	No Preference	49	712.80
23489PA0010105	Rating Area 5	No Preference	50	746.23
23489PA0010105	Rating Area 5	No Preference	51	779.23
23489PA0010105	Rating Area 5	No Preference	52	815.58
23489PA0010105	Rating Area 5	No Preference	53	852.35
23489PA0010105	Rating Area 5	No Preference	54	892.05
23489PA0010105	Rating Area 5	No Preference	55	931.74
23489PA0010105	Rating Area 5	No Preference	56	974.77
23489PA0010105	Rating Area 5	No Preference	57	1018.23
23489PA0010105	Rating Area 5	No Preference	58	1064.61
23489PA0010105	Rating Area 5	No Preference	59	1087.59
23489PA0010105	Rating Area 5	No Preference	60	1133.96
23489PA0010105	Rating Area 5	No Preference	61	1174.07
23489PA0010105	Rating Area 5	No Preference	62	1200.40
23489PA0010105	Rating Area 5	No Preference	63	1233.40
23489PA0010105	Rating Area 5	No Preference	64 and over	1253.46
23489PA0010105	Rating Area 6	No Preference	0-14	371.28
23489PA0010105	Rating Area 6	No Preference	15	404.28
23489PA0010105	Rating Area 6	No Preference	16	416.90
23489PA0010105	Rating Area 6	No Preference	17	429.52
23489PA0010105	Rating Area 6	No Preference	18	443.11
23489PA0010105	Rating Area 6	No Preference	19	456.70
23489PA0010105	Rating Area 6	No Preference	20	470.77
23489PA0010105	Rating Area 6	No Preference	21	485.33
23489PA0010105	Rating Area 6	No Preference	22	485.33
23489PA0010105	Rating Area 6	No Preference	23	485.33
23489PA0010105	Rating Area 6	No Preference	24	485.33
23489PA0010105	Rating Area 6	No Preference	25	487.27
23489PA0010105	Rating Area 6	No Preference	26	496.98
23489PA0010105	Rating Area 6	No Preference	27	508.63
23489PA0010105	Rating Area 6	No Preference	28	527.55
23489PA0010105	Rating Area 6	No Preference	29	543.08
23489PA0010105	Rating Area 6	No Preference	30	550.85
23489PA0010105	Rating Area 6	No Preference	31	562.50
23489PA0010105	Rating Area 6	No Preference	32	574.15
23489PA0010105	Rating Area 6	No Preference	33	581.43
23489PA0010105	Rating Area 6	No Preference	34	589.19
23489PA0010105	Rating Area 6	No Preference	35	593.07
23489PA0010105	Rating Area 6	No Preference	36	596.96
23489PA0010105	Rating Area 6	No Preference	37	600.84
23489PA0010105	Rating Area 6	No Preference	38	604.72
23489PA0010105	Rating Area 6	No Preference	39	612.49
23489PA0010105	Rating Area 6	No Preference	40	620.25
23489PA0010105	Rating Area 6	No Preference	41	631.90
23489PA0010105	Rating Area 6	No Preference	42	643.06
23489PA0010105	Rating Area 6	No Preference	43	658.59
23489PA0010105	Rating Area 6	No Preference	44	678.01
23489PA0010105	Rating Area 6	No Preference	45	700.82
23489PA0010105	Rating Area 6	No Preference	46	728.00
23489PA0010105	Rating Area 6	No Preference	47	758.57
23489PA0010105	Rating Area 6	No Preference	48	793.51
23489PA0010105	Rating Area 6	No Preference	49	827.97
23489PA0010105	Rating Area 6	No Preference	50	866.80
23489PA0010105	Rating Area 6	No Preference	51	905.14
23489PA0010105	Rating Area 6	No Preference	52	947.36
23489PA0010105	Rating Area 6	No Preference	53	990.07
23489PA0010105	Rating Area 6	No Preference	54	1036.18
23489PA0010105	Rating Area 6	No Preference	55	1082.29
23489PA0010105	Rating Area 6	No Preference	56	1132.27
23489PA0010105	Rating Area 6	No Preference	57	1182.75
23489PA0010105	Rating Area 6	No Preference	58	1236.62
23489PA0010105	Rating Area 6	No Preference	59	1263.31
23489PA0010105	Rating Area 6	No Preference	60	1317.19
23489PA0010105	Rating Area 6	No Preference	61	1363.78
23489PA0010105	Rating Area 6	No Preference	62	1394.35
23489PA0010105	Rating Area 6	No Preference	63	1432.69
23489PA0010105	Rating Area 6	No Preference	64 and over	1455.99

23489PA0010105	Rating Area 7	No Preference	0-14	380.27
23489PA0010105	Rating Area 7	No Preference	15	414.08
23489PA0010105	Rating Area 7	No Preference	16	427.00
23489PA0010105	Rating Area 7	No Preference	17	439.92
23489PA0010105	Rating Area 7	No Preference	18	453.84
23489PA0010105	Rating Area 7	No Preference	19	467.76
23489PA0010105	Rating Area 7	No Preference	20	482.18
23489PA0010105	Rating Area 7	No Preference	21	497.09
23489PA0010105	Rating Area 7	No Preference	22	497.09
23489PA0010105	Rating Area 7	No Preference	23	497.09
23489PA0010105	Rating Area 7	No Preference	24	497.09
23489PA0010105	Rating Area 7	No Preference	25	499.08
23489PA0010105	Rating Area 7	No Preference	26	509.02
23489PA0010105	Rating Area 7	No Preference	27	520.95
23489PA0010105	Rating Area 7	No Preference	28	540.34
23489PA0010105	Rating Area 7	No Preference	29	556.24
23489PA0010105	Rating Area 7	No Preference	30	564.20
23489PA0010105	Rating Area 7	No Preference	31	576.13
23489PA0010105	Rating Area 7	No Preference	32	588.06
23489PA0010105	Rating Area 7	No Preference	33	595.51
23489PA0010105	Rating Area 7	No Preference	34	603.47
23489PA0010105	Rating Area 7	No Preference	35	607.44
23489PA0010105	Rating Area 7	No Preference	36	611.42
23489PA0010105	Rating Area 7	No Preference	37	615.40
23489PA0010105	Rating Area 7	No Preference	38	619.37
23489PA0010105	Rating Area 7	No Preference	39	627.33
23489PA0010105	Rating Area 7	No Preference	40	635.28
23489PA0010105	Rating Area 7	No Preference	41	647.21
23489PA0010105	Rating Area 7	No Preference	42	658.64
23489PA0010105	Rating Area 7	No Preference	43	674.55
23489PA0010105	Rating Area 7	No Preference	44	694.43
23489PA0010105	Rating Area 7	No Preference	45	717.80
23489PA0010105	Rating Area 7	No Preference	46	745.64
23489PA0010105	Rating Area 7	No Preference	47	776.95
23489PA0010105	Rating Area 7	No Preference	48	812.74
23489PA0010105	Rating Area 7	No Preference	49	848.04
23489PA0010105	Rating Area 7	No Preference	50	887.80
23489PA0010105	Rating Area 7	No Preference	51	927.07
23489PA0010105	Rating Area 7	No Preference	52	970.32
23489PA0010105	Rating Area 7	No Preference	53	1014.06
23489PA0010105	Rating Area 7	No Preference	54	1061.29
23489PA0010105	Rating Area 7	No Preference	55	1108.51
23489PA0010105	Rating Area 7	No Preference	56	1159.71
23489PA0010105	Rating Area 7	No Preference	57	1211.41
23489PA0010105	Rating Area 7	No Preference	58	1266.59
23489PA0010105	Rating Area 7	No Preference	59	1293.93
23489PA0010105	Rating Area 7	No Preference	60	1349.10
23489PA0010105	Rating Area 7	No Preference	61	1396.82
23489PA0010105	Rating Area 7	No Preference	62	1428.14
23489PA0010105	Rating Area 7	No Preference	63	1467.41
23489PA0010105	Rating Area 7	No Preference	64 and over	1491.27
23489PA0010105	Rating Area 8	No Preference	0-14	362.51
23489PA0010105	Rating Area 8	No Preference	15	394.73
23489PA0010105	Rating Area 8	No Preference	16	407.05
23489PA0010105	Rating Area 8	No Preference	17	419.37
23489PA0010105	Rating Area 8	No Preference	18	432.64
23489PA0010105	Rating Area 8	No Preference	19	445.91
23489PA0010105	Rating Area 8	No Preference	20	459.65
23489PA0010105	Rating Area 8	No Preference	21	473.87
23489PA0010105	Rating Area 8	No Preference	22	473.87
23489PA0010105	Rating Area 8	No Preference	23	473.87
23489PA0010105	Rating Area 8	No Preference	24	473.87
23489PA0010105	Rating Area 8	No Preference	25	475.77
23489PA0010105	Rating Area 8	No Preference	26	485.24
23489PA0010105	Rating Area 8	No Preference	27	496.62
23489PA0010105	Rating Area 8	No Preference	28	515.10
23489PA0010105	Rating Area 8	No Preference	29	530.26
23489PA0010105	Rating Area 8	No Preference	30	537.84
23489PA0010105	Rating Area 8	No Preference	31	549.22
23489PA0010105	Rating Area 8	No Preference	32	560.59
23489PA0010105	Rating Area 8	No Preference	33	567.70
23489PA0010105	Rating Area 8	No Preference	34	575.28
23489PA0010105	Rating Area 8	No Preference	35	579.07
23489PA0010105	Rating Area 8	No Preference	36	582.86
23489PA0010105	Rating Area 8	No Preference	37	586.65
23489PA0010105	Rating Area 8	No Preference	38	590.44
23489PA0010105	Rating Area 8	No Preference	39	598.02
23489PA0010105	Rating Area 8	No Preference	40	605.61
23489PA0010105	Rating Area 8	No Preference	41	616.98
23489PA0010105	Rating Area 8	No Preference	42	627.88
23489PA0010105	Rating Area 8	No Preference	43	643.04
23489PA0010105	Rating Area 8	No Preference	44	662.00
23489PA0010105	Rating Area 8	No Preference	45	684.27
23489PA0010105	Rating Area 8	No Preference	46	710.81
23489PA0010105	Rating Area 8	No Preference	47	740.66
23489PA0010105	Rating Area 8	No Preference	48	774.78
23489PA0010105	Rating Area 8	No Preference	49	808.42
23489PA0010105	Rating Area 8	No Preference	50	846.33
23489PA0010105	Rating Area 8	No Preference	51	883.77
23489PA0010105	Rating Area 8	No Preference	52	924.99
23489PA0010105	Rating Area 8	No Preference	53	966.69
23489PA0010105	Rating Area 8	No Preference	54	1011.71
23489PA0010105	Rating Area 8	No Preference	55	1056.73
23489PA0010105	Rating Area 8	No Preference	56	1105.54
23489PA0010105	Rating Area 8	No Preference	57	1154.82
23489PA0010105	Rating Area 8	No Preference	58	1207.42
23489PA0010105	Rating Area 8	No Preference	59	1233.48
23489PA0010105	Rating Area 8	No Preference	60	1286.08
23489PA0010105	Rating Area 8	No Preference	61	1331.57
23489PA0010105	Rating Area 8	No Preference	62	1361.43
23489PA0010105	Rating Area 8	No Preference	63	1398.86
23489PA0010105	Rating Area 8	No Preference	64 and over	1421.61
23489PA0010105	Rating Area 9	No Preference	0-14	359.42
23489PA0010105	Rating Area 9	No Preference	15	391.37
23489PA0010105	Rating Area 9	No Preference	16	403.58
23489PA0010105	Rating Area 9	No Preference	17	415.80
23489PA0010105	Rating Area 9	No Preference	18	428.95
23489PA0010105	Rating Area 9	No Preference	19	442.11
23489PA0010105	Rating Area 9	No Preference	20	455.74
23489PA0010105	Rating Area 9	No Preference	21	469.83
23489PA0010105	Rating Area 9	No Preference	22	469.83
23489PA0010105	Rating Area 9	No Preference	23	469.83

23489PA0010105	Rating Area 9	No Preference	24	469.83
23489PA0010105	Rating Area 9	No Preference	25	471.71
23489PA0010105	Rating Area 9	No Preference	26	481.11
23489PA0010105	Rating Area 9	No Preference	27	492.38
23489PA0010105	Rating Area 9	No Preference	28	510.71
23489PA0010105	Rating Area 9	No Preference	29	525.74
23489PA0010105	Rating Area 9	No Preference	30	533.26
23489PA0010105	Rating Area 9	No Preference	31	544.53
23489PA0010105	Rating Area 9	No Preference	32	555.81
23489PA0010105	Rating Area 9	No Preference	33	562.86
23489PA0010105	Rating Area 9	No Preference	34	570.37
23489PA0010105	Rating Area 9	No Preference	35	574.13
23489PA0010105	Rating Area 9	No Preference	36	577.89
23489PA0010105	Rating Area 9	No Preference	37	581.65
23489PA0010105	Rating Area 9	No Preference	38	585.41
23489PA0010105	Rating Area 9	No Preference	39	592.93
23489PA0010105	Rating Area 9	No Preference	40	600.44
23489PA0010105	Rating Area 9	No Preference	41	611.72
23489PA0010105	Rating Area 9	No Preference	42	622.52
23489PA0010105	Rating Area 9	No Preference	43	637.56
23489PA0010105	Rating Area 9	No Preference	44	656.35
23489PA0010105	Rating Area 9	No Preference	45	678.43
23489PA0010105	Rating Area 9	No Preference	46	704.75
23489PA0010105	Rating Area 9	No Preference	47	734.34
23489PA0010105	Rating Area 9	No Preference	48	768.17
23489PA0010105	Rating Area 9	No Preference	49	801.53
23489PA0010105	Rating Area 9	No Preference	50	839.12
23489PA0010105	Rating Area 9	No Preference	51	876.23
23489PA0010105	Rating Area 9	No Preference	52	917.11
23489PA0010105	Rating Area 9	No Preference	53	958.45
23489PA0010105	Rating Area 9	No Preference	54	1003.09
23489PA0010105	Rating Area 9	No Preference	55	1047.72
23489PA0010105	Rating Area 9	No Preference	56	1096.11
23489PA0010105	Rating Area 9	No Preference	57	1144.98
23489PA0010105	Rating Area 9	No Preference	58	1197.13
23489PA0010105	Rating Area 9	No Preference	59	1222.97
23489PA0010105	Rating Area 9	No Preference	60	1275.12
23489PA0010105	Rating Area 9	No Preference	61	1320.22
23489PA0010105	Rating Area 9	No Preference	62	1349.82
23489PA0010105	Rating Area 9	No Preference	63	1386.94
23489PA0010105	Rating Area 9	No Preference	64 and over	1409.49
23489PA0010106	Rating Area 1	No Preference	0-14	252.70
23489PA0010106	Rating Area 1	No Preference	15	275.16
23489PA0010106	Rating Area 1	No Preference	16	283.75
23489PA0010106	Rating Area 1	No Preference	17	292.34
23489PA0010106	Rating Area 1	No Preference	18	301.59
23489PA0010106	Rating Area 1	No Preference	19	310.84
23489PA0010106	Rating Area 1	No Preference	20	320.42
23489PA0010106	Rating Area 1	No Preference	21	330.33
23489PA0010106	Rating Area 1	No Preference	22	330.33
23489PA0010106	Rating Area 1	No Preference	23	330.33
23489PA0010106	Rating Area 1	No Preference	24	330.33
23489PA0010106	Rating Area 1	No Preference	25	331.65
23489PA0010106	Rating Area 1	No Preference	26	338.26
23489PA0010106	Rating Area 1	No Preference	27	346.19
23489PA0010106	Rating Area 1	No Preference	28	359.07
23489PA0010106	Rating Area 1	No Preference	29	369.64
23489PA0010106	Rating Area 1	No Preference	30	374.92
23489PA0010106	Rating Area 1	No Preference	31	382.85
23489PA0010106	Rating Area 1	No Preference	32	390.78
23489PA0010106	Rating Area 1	No Preference	33	395.74
23489PA0010106	Rating Area 1	No Preference	34	401.02
23489PA0010106	Rating Area 1	No Preference	35	403.66
23489PA0010106	Rating Area 1	No Preference	36	406.31
23489PA0010106	Rating Area 1	No Preference	37	408.95
23489PA0010106	Rating Area 1	No Preference	38	411.59
23489PA0010106	Rating Area 1	No Preference	39	416.88
23489PA0010106	Rating Area 1	No Preference	40	422.16
23489PA0010106	Rating Area 1	No Preference	41	430.09
23489PA0010106	Rating Area 1	No Preference	42	437.69
23489PA0010106	Rating Area 1	No Preference	43	448.26
23489PA0010106	Rating Area 1	No Preference	44	461.47
23489PA0010106	Rating Area 1	No Preference	45	477.00
23489PA0010106	Rating Area 1	No Preference	46	495.50
23489PA0010106	Rating Area 1	No Preference	47	516.31
23489PA0010106	Rating Area 1	No Preference	48	540.09
23489PA0010106	Rating Area 1	No Preference	49	563.54
23489PA0010106	Rating Area 1	No Preference	50	589.97
23489PA0010106	Rating Area 1	No Preference	51	616.07
23489PA0010106	Rating Area 1	No Preference	52	644.80
23489PA0010106	Rating Area 1	No Preference	53	673.87
23489PA0010106	Rating Area 1	No Preference	54	705.25
23489PA0010106	Rating Area 1	No Preference	55	736.64
23489PA0010106	Rating Area 1	No Preference	56	770.66
23489PA0010106	Rating Area 1	No Preference	57	805.01
23489PA0010106	Rating Area 1	No Preference	58	841.68
23489PA0010106	Rating Area 1	No Preference	59	859.85
23489PA0010106	Rating Area 1	No Preference	60	896.52
23489PA0010106	Rating Area 1	No Preference	61	928.23
23489PA0010106	Rating Area 1	No Preference	62	949.04
23489PA0010106	Rating Area 1	No Preference	63	975.13
23489PA0010106	Rating Area 1	No Preference	64 and over	990.99
23489PA0010106	Rating Area 2	No Preference	0-14	255.26
23489PA0010106	Rating Area 2	No Preference	15	277.95
23489PA0010106	Rating Area 2	No Preference	16	286.62
23489PA0010106	Rating Area 2	No Preference	17	295.30
23489PA0010106	Rating Area 2	No Preference	18	304.64
23489PA0010106	Rating Area 2	No Preference	19	313.98
23489PA0010106	Rating Area 2	No Preference	20	323.66
23489PA0010106	Rating Area 2	No Preference	21	333.67
23489PA0010106	Rating Area 2	No Preference	22	333.67
23489PA0010106	Rating Area 2	No Preference	23	333.67
23489PA0010106	Rating Area 2	No Preference	24	333.67
23489PA0010106	Rating Area 2	No Preference	25	335.00
23489PA0010106	Rating Area 2	No Preference	26	341.68
23489PA0010106	Rating Area 2	No Preference	27	349.69
23489PA0010106	Rating Area 2	No Preference	28	362.70
23489PA0010106	Rating Area 2	No Preference	29	373.38
23489PA0010106	Rating Area 2	No Preference	30	378.72
23489PA0010106	Rating Area 2	No Preference	31	386.72
23489PA0010106	Rating Area 2	No Preference	32	394.73
23489PA0010106	Rating Area 2	No Preference	33	399.74

23489PA0010106	Rating Area 2	No Preference	34	405.08
23489PA0010106	Rating Area 2	No Preference	35	407.74
23489PA0010106	Rating Area 2	No Preference	36	410.41
23489PA0010106	Rating Area 2	No Preference	37	413.08
23489PA0010106	Rating Area 2	No Preference	38	415.75
23489PA0010106	Rating Area 2	No Preference	39	421.09
23489PA0010106	Rating Area 2	No Preference	40	426.43
23489PA0010106	Rating Area 2	No Preference	41	434.44
23489PA0010106	Rating Area 2	No Preference	42	442.11
23489PA0010106	Rating Area 2	No Preference	43	452.79
23489PA0010106	Rating Area 2	No Preference	44	466.14
23489PA0010106	Rating Area 2	No Preference	45	481.82
23489PA0010106	Rating Area 2	No Preference	46	500.51
23489PA0010106	Rating Area 2	No Preference	47	521.53
23489PA0010106	Rating Area 2	No Preference	48	545.55
23489PA0010106	Rating Area 2	No Preference	49	569.24
23489PA0010106	Rating Area 2	No Preference	50	595.93
23489PA0010106	Rating Area 2	No Preference	51	622.29
23489PA0010106	Rating Area 2	No Preference	52	651.32
23489PA0010106	Rating Area 2	No Preference	53	680.69
23489PA0010106	Rating Area 2	No Preference	54	712.39
23489PA0010106	Rating Area 2	No Preference	55	744.08
23489PA0010106	Rating Area 2	No Preference	56	778.45
23489PA0010106	Rating Area 2	No Preference	57	813.15
23489PA0010106	Rating Area 2	No Preference	58	850.19
23489PA0010106	Rating Area 2	No Preference	59	868.54
23489PA0010106	Rating Area 2	No Preference	60	905.58
23489PA0010106	Rating Area 2	No Preference	61	937.61
23489PA0010106	Rating Area 2	No Preference	62	958.63
23489PA0010106	Rating Area 2	No Preference	63	984.99
23489PA0010106	Rating Area 2	No Preference	64 and over	1001.01
23489PA0010106	Rating Area 3	No Preference	0-14	300.69
23489PA0010106	Rating Area 3	No Preference	15	327.42
23489PA0010106	Rating Area 3	No Preference	16	337.64
23489PA0010106	Rating Area 3	No Preference	17	347.86
23489PA0010106	Rating Area 3	No Preference	18	358.86
23489PA0010106	Rating Area 3	No Preference	19	369.87
23489PA0010106	Rating Area 3	No Preference	20	381.27
23489PA0010106	Rating Area 3	No Preference	21	393.06
23489PA0010106	Rating Area 3	No Preference	22	393.06
23489PA0010106	Rating Area 3	No Preference	23	393.06
23489PA0010106	Rating Area 3	No Preference	24	393.06
23489PA0010106	Rating Area 3	No Preference	25	394.63
23489PA0010106	Rating Area 3	No Preference	26	402.49
23489PA0010106	Rating Area 3	No Preference	27	411.93
23489PA0010106	Rating Area 3	No Preference	28	427.26
23489PA0010106	Rating Area 3	No Preference	29	439.83
23489PA0010106	Rating Area 3	No Preference	30	446.12
23489PA0010106	Rating Area 3	No Preference	31	455.56
23489PA0010106	Rating Area 3	No Preference	32	464.99
23489PA0010106	Rating Area 3	No Preference	33	470.89
23489PA0010106	Rating Area 3	No Preference	34	477.17
23489PA0010106	Rating Area 3	No Preference	35	480.32
23489PA0010106	Rating Area 3	No Preference	36	483.46
23489PA0010106	Rating Area 3	No Preference	37	486.61
23489PA0010106	Rating Area 3	No Preference	38	489.75
23489PA0010106	Rating Area 3	No Preference	39	496.04
23489PA0010106	Rating Area 3	No Preference	40	502.33
23489PA0010106	Rating Area 3	No Preference	41	511.76
23489PA0010106	Rating Area 3	No Preference	42	520.80
23489PA0010106	Rating Area 3	No Preference	43	533.38
23489PA0010106	Rating Area 3	No Preference	44	549.10
23489PA0010106	Rating Area 3	No Preference	45	567.58
23489PA0010106	Rating Area 3	No Preference	46	589.59
23489PA0010106	Rating Area 3	No Preference	47	614.35
23489PA0010106	Rating Area 3	No Preference	48	642.65
23489PA0010106	Rating Area 3	No Preference	49	670.56
23489PA0010106	Rating Area 3	No Preference	50	702.01
23489PA0010106	Rating Area 3	No Preference	51	733.06
23489PA0010106	Rating Area 3	No Preference	52	767.25
23489PA0010106	Rating Area 3	No Preference	53	801.84
23489PA0010106	Rating Area 3	No Preference	54	839.18
23489PA0010106	Rating Area 3	No Preference	55	876.52
23489PA0010106	Rating Area 3	No Preference	56	917.01
23489PA0010106	Rating Area 3	No Preference	57	957.89
23489PA0010106	Rating Area 3	No Preference	58	1001.52
23489PA0010106	Rating Area 3	No Preference	59	1023.14
23489PA0010106	Rating Area 3	No Preference	60	1066.76
23489PA0010106	Rating Area 3	No Preference	61	1104.50
23489PA0010106	Rating Area 3	No Preference	62	1129.26
23489PA0010106	Rating Area 3	No Preference	63	1160.31
23489PA0010106	Rating Area 3	No Preference	64 and over	1179.18
23489PA0010106	Rating Area 4	No Preference	0-14	264.71
23489PA0010106	Rating Area 4	No Preference	15	288.24
23489PA0010106	Rating Area 4	No Preference	16	297.24
23489PA0010106	Rating Area 4	No Preference	17	306.24
23489PA0010106	Rating Area 4	No Preference	18	315.93
23489PA0010106	Rating Area 4	No Preference	19	325.61
23489PA0010106	Rating Area 4	No Preference	20	335.65
23489PA0010106	Rating Area 4	No Preference	21	346.03
23489PA0010106	Rating Area 4	No Preference	22	346.03
23489PA0010106	Rating Area 4	No Preference	23	346.03
23489PA0010106	Rating Area 4	No Preference	24	346.03
23489PA0010106	Rating Area 4	No Preference	25	347.41
23489PA0010106	Rating Area 4	No Preference	26	354.33
23489PA0010106	Rating Area 4	No Preference	27	362.64
23489PA0010106	Rating Area 4	No Preference	28	376.13
23489PA0010106	Rating Area 4	No Preference	29	387.21
23489PA0010106	Rating Area 4	No Preference	30	392.74
23489PA0010106	Rating Area 4	No Preference	31	401.05
23489PA0010106	Rating Area 4	No Preference	32	409.35
23489PA0010106	Rating Area 4	No Preference	33	414.54
23489PA0010106	Rating Area 4	No Preference	34	420.08
23489PA0010106	Rating Area 4	No Preference	35	422.85
23489PA0010106	Rating Area 4	No Preference	36	425.62
23489PA0010106	Rating Area 4	No Preference	37	428.39
23489PA0010106	Rating Area 4	No Preference	38	431.15
23489PA0010106	Rating Area 4	No Preference	39	436.69
23489PA0010106	Rating Area 4	No Preference	40	442.23
23489PA0010106	Rating Area 4	No Preference	41	450.53
23489PA0010106	Rating Area 4	No Preference	42	458.49
23489PA0010106	Rating Area 4	No Preference	43	469.56

23489PA0010106	Rating Area 4	No Preference	44	483.40
23489PA0010106	Rating Area 4	No Preference	45	499.67
23489PA0010106	Rating Area 4	No Preference	46	519.05
23489PA0010106	Rating Area 4	No Preference	47	540.84
23489PA0010106	Rating Area 4	No Preference	48	565.76
23489PA0010106	Rating Area 4	No Preference	49	590.33
23489PA0010106	Rating Area 4	No Preference	50	618.01
23489PA0010106	Rating Area 4	No Preference	51	645.35
23489PA0010106	Rating Area 4	No Preference	52	675.45
23489PA0010106	Rating Area 4	No Preference	53	705.90
23489PA0010106	Rating Area 4	No Preference	54	738.77
23489PA0010106	Rating Area 4	No Preference	55	771.65
23489PA0010106	Rating Area 4	No Preference	56	807.29
23489PA0010106	Rating Area 4	No Preference	57	843.28
23489PA0010106	Rating Area 4	No Preference	58	881.68
23489PA0010106	Rating Area 4	No Preference	59	900.72
23489PA0010106	Rating Area 4	No Preference	60	939.13
23489PA0010106	Rating Area 4	No Preference	61	972.34
23489PA0010106	Rating Area 4	No Preference	62	994.14
23489PA0010106	Rating Area 4	No Preference	63	1021.48
23489PA0010106	Rating Area 4	No Preference	64 and over	1038.09
23489PA0010106	Rating Area 5	No Preference	0-14	260.33
23489PA0010106	Rating Area 5	No Preference	15	283.47
23489PA0010106	Rating Area 5	No Preference	16	292.32
23489PA0010106	Rating Area 5	No Preference	17	301.17
23489PA0010106	Rating Area 5	No Preference	18	310.69
23489PA0010106	Rating Area 5	No Preference	19	320.22
23489PA0010106	Rating Area 5	No Preference	20	330.09
23489PA0010106	Rating Area 5	No Preference	21	340.30
23489PA0010106	Rating Area 5	No Preference	22	340.30
23489PA0010106	Rating Area 5	No Preference	23	340.30
23489PA0010106	Rating Area 5	No Preference	24	340.30
23489PA0010106	Rating Area 5	No Preference	25	341.66
23489PA0010106	Rating Area 5	No Preference	26	348.47
23489PA0010106	Rating Area 5	No Preference	27	356.63
23489PA0010106	Rating Area 5	No Preference	28	369.91
23489PA0010106	Rating Area 5	No Preference	29	380.80
23489PA0010106	Rating Area 5	No Preference	30	386.24
23489PA0010106	Rating Area 5	No Preference	31	394.41
23489PA0010106	Rating Area 5	No Preference	32	402.57
23489PA0010106	Rating Area 5	No Preference	33	407.68
23489PA0010106	Rating Area 5	No Preference	34	413.12
23489PA0010106	Rating Area 5	No Preference	35	415.85
23489PA0010106	Rating Area 5	No Preference	36	418.57
23489PA0010106	Rating Area 5	No Preference	37	421.29
23489PA0010106	Rating Area 5	No Preference	38	424.01
23489PA0010106	Rating Area 5	No Preference	39	429.46
23489PA0010106	Rating Area 5	No Preference	40	434.90
23489PA0010106	Rating Area 5	No Preference	41	443.07
23489PA0010106	Rating Area 5	No Preference	42	450.90
23489PA0010106	Rating Area 5	No Preference	43	461.79
23489PA0010106	Rating Area 5	No Preference	44	475.40
23489PA0010106	Rating Area 5	No Preference	45	491.39
23489PA0010106	Rating Area 5	No Preference	46	510.45
23489PA0010106	Rating Area 5	No Preference	47	531.89
23489PA0010106	Rating Area 5	No Preference	48	556.39
23489PA0010106	Rating Area 5	No Preference	49	580.55
23489PA0010106	Rating Area 5	No Preference	50	607.78
23489PA0010106	Rating Area 5	No Preference	51	634.66
23489PA0010106	Rating Area 5	No Preference	52	664.27
23489PA0010106	Rating Area 5	No Preference	53	694.21
23489PA0010106	Rating Area 5	No Preference	54	726.54
23489PA0010106	Rating Area 5	No Preference	55	758.87
23489PA0010106	Rating Area 5	No Preference	56	793.92
23489PA0010106	Rating Area 5	No Preference	57	829.31
23489PA0010106	Rating Area 5	No Preference	58	867.08
23489PA0010106	Rating Area 5	No Preference	59	885.80
23489PA0010106	Rating Area 5	No Preference	60	923.57
23489PA0010106	Rating Area 5	No Preference	61	956.24
23489PA0010106	Rating Area 5	No Preference	62	977.68
23489PA0010106	Rating Area 5	No Preference	63	1004.57
23489PA0010106	Rating Area 5	No Preference	64 and over	1020.90
23489PA0010106	Rating Area 6	No Preference	0-14	302.39
23489PA0010106	Rating Area 6	No Preference	15	329.27
23489PA0010106	Rating Area 6	No Preference	16	339.55
23489PA0010106	Rating Area 6	No Preference	17	349.82
23489PA0010106	Rating Area 6	No Preference	18	360.89
23489PA0010106	Rating Area 6	No Preference	19	371.96
23489PA0010106	Rating Area 6	No Preference	20	383.42
23489PA0010106	Rating Area 6	No Preference	21	395.28
23489PA0010106	Rating Area 6	No Preference	22	395.28
23489PA0010106	Rating Area 6	No Preference	23	395.28
23489PA0010106	Rating Area 6	No Preference	24	395.28
23489PA0010106	Rating Area 6	No Preference	25	396.86
23489PA0010106	Rating Area 6	No Preference	26	404.77
23489PA0010106	Rating Area 6	No Preference	27	414.25
23489PA0010106	Rating Area 6	No Preference	28	429.67
23489PA0010106	Rating Area 6	No Preference	29	442.32
23489PA0010106	Rating Area 6	No Preference	30	448.64
23489PA0010106	Rating Area 6	No Preference	31	458.13
23489PA0010106	Rating Area 6	No Preference	32	467.62
23489PA0010106	Rating Area 6	No Preference	33	473.55
23489PA0010106	Rating Area 6	No Preference	34	479.87
23489PA0010106	Rating Area 6	No Preference	35	483.03
23489PA0010106	Rating Area 6	No Preference	36	486.19
23489PA0010106	Rating Area 6	No Preference	37	489.36
23489PA0010106	Rating Area 6	No Preference	38	492.52
23489PA0010106	Rating Area 6	No Preference	39	498.84
23489PA0010106	Rating Area 6	No Preference	40	505.17
23489PA0010106	Rating Area 6	No Preference	41	514.65
23489PA0010106	Rating Area 6	No Preference	42	523.75
23489PA0010106	Rating Area 6	No Preference	43	536.39
23489PA0010106	Rating Area 6	No Preference	44	552.21
23489PA0010106	Rating Area 6	No Preference	45	570.78
23489PA0010106	Rating Area 6	No Preference	46	592.92
23489PA0010106	Rating Area 6	No Preference	47	617.82
23489PA0010106	Rating Area 6	No Preference	48	646.28
23489PA0010106	Rating Area 6	No Preference	49	674.35
23489PA0010106	Rating Area 6	No Preference	50	705.97
23489PA0010106	Rating Area 6	No Preference	51	737.20
23489PA0010106	Rating Area 6	No Preference	52	771.59
23489PA0010106	Rating Area 6	No Preference	53	806.37

23489PA0010106	Rating Area 6	No Preference	54	843.92
23489PA0010106	Rating Area 6	No Preference	55	881.47
23489PA0010106	Rating Area 6	No Preference	56	922.19
23489PA0010106	Rating Area 6	No Preference	57	963.30
23489PA0010106	Rating Area 6	No Preference	58	1007.17
23489PA0010106	Rating Area 6	No Preference	59	1028.91
23489PA0010106	Rating Area 6	No Preference	60	1072.79
23489PA0010106	Rating Area 6	No Preference	61	1110.74
23489PA0010106	Rating Area 6	No Preference	62	1135.64
23489PA0010106	Rating Area 6	No Preference	63	1166.87
23489PA0010106	Rating Area 6	No Preference	64 and over	1185.84
23489PA0010106	Rating Area 7	No Preference	0-14	309.72
23489PA0010106	Rating Area 7	No Preference	15	337.25
23489PA0010106	Rating Area 7	No Preference	16	347.77
23489PA0010106	Rating Area 7	No Preference	17	358.30
23489PA0010106	Rating Area 7	No Preference	18	369.64
23489PA0010106	Rating Area 7	No Preference	19	380.97
23489PA0010106	Rating Area 7	No Preference	20	392.71
23489PA0010106	Rating Area 7	No Preference	21	404.86
23489PA0010106	Rating Area 7	No Preference	22	404.86
23489PA0010106	Rating Area 7	No Preference	23	404.86
23489PA0010106	Rating Area 7	No Preference	24	404.86
23489PA0010106	Rating Area 7	No Preference	25	406.48
23489PA0010106	Rating Area 7	No Preference	26	414.58
23489PA0010106	Rating Area 7	No Preference	27	424.29
23489PA0010106	Rating Area 7	No Preference	28	440.08
23489PA0010106	Rating Area 7	No Preference	29	453.04
23489PA0010106	Rating Area 7	No Preference	30	459.52
23489PA0010106	Rating Area 7	No Preference	31	469.23
23489PA0010106	Rating Area 7	No Preference	32	478.95
23489PA0010106	Rating Area 7	No Preference	33	485.02
23489PA0010106	Rating Area 7	No Preference	34	491.50
23489PA0010106	Rating Area 7	No Preference	35	494.74
23489PA0010106	Rating Area 7	No Preference	36	497.98
23489PA0010106	Rating Area 7	No Preference	37	501.22
23489PA0010106	Rating Area 7	No Preference	38	504.46
23489PA0010106	Rating Area 7	No Preference	39	510.93
23489PA0010106	Rating Area 7	No Preference	40	517.41
23489PA0010106	Rating Area 7	No Preference	41	527.13
23489PA0010106	Rating Area 7	No Preference	42	536.44
23489PA0010106	Rating Area 7	No Preference	43	549.40
23489PA0010106	Rating Area 7	No Preference	44	565.59
23489PA0010106	Rating Area 7	No Preference	45	584.62
23489PA0010106	Rating Area 7	No Preference	46	607.29
23489PA0010106	Rating Area 7	No Preference	47	632.80
23489PA0010106	Rating Area 7	No Preference	48	661.95
23489PA0010106	Rating Area 7	No Preference	49	690.69
23489PA0010106	Rating Area 7	No Preference	50	723.08
23489PA0010106	Rating Area 7	No Preference	51	755.06
23489PA0010106	Rating Area 7	No Preference	52	790.29
23489PA0010106	Rating Area 7	No Preference	53	825.91
23489PA0010106	Rating Area 7	No Preference	54	864.38
23489PA0010106	Rating Area 7	No Preference	55	902.84
23489PA0010106	Rating Area 7	No Preference	56	944.54
23489PA0010106	Rating Area 7	No Preference	57	986.64
23489PA0010106	Rating Area 7	No Preference	58	1031.58
23489PA0010106	Rating Area 7	No Preference	59	1053.85
23489PA0010106	Rating Area 7	No Preference	60	1098.79
23489PA0010106	Rating Area 7	No Preference	61	1137.66
23489PA0010106	Rating Area 7	No Preference	62	1163.16
23489PA0010106	Rating Area 7	No Preference	63	1195.15
23489PA0010106	Rating Area 7	No Preference	64 and over	1214.58
23489PA0010106	Rating Area 8	No Preference	0-14	295.25
23489PA0010106	Rating Area 8	No Preference	15	321.50
23489PA0010106	Rating Area 8	No Preference	16	331.53
23489PA0010106	Rating Area 8	No Preference	17	341.57
23489PA0010106	Rating Area 8	No Preference	18	352.37
23489PA0010106	Rating Area 8	No Preference	19	363.18
23489PA0010106	Rating Area 8	No Preference	20	374.37
23489PA0010106	Rating Area 8	No Preference	21	385.95
23489PA0010106	Rating Area 8	No Preference	22	385.95
23489PA0010106	Rating Area 8	No Preference	23	385.95
23489PA0010106	Rating Area 8	No Preference	24	385.95
23489PA0010106	Rating Area 8	No Preference	25	387.49
23489PA0010106	Rating Area 8	No Preference	26	395.21
23489PA0010106	Rating Area 8	No Preference	27	404.48
23489PA0010106	Rating Area 8	No Preference	28	419.53
23489PA0010106	Rating Area 8	No Preference	29	431.88
23489PA0010106	Rating Area 8	No Preference	30	438.05
23489PA0010106	Rating Area 8	No Preference	31	447.32
23489PA0010106	Rating Area 8	No Preference	32	456.58
23489PA0010106	Rating Area 8	No Preference	33	462.37
23489PA0010106	Rating Area 8	No Preference	34	468.54
23489PA0010106	Rating Area 8	No Preference	35	471.63
23489PA0010106	Rating Area 8	No Preference	36	474.72
23489PA0010106	Rating Area 8	No Preference	37	477.81
23489PA0010106	Rating Area 8	No Preference	38	480.89
23489PA0010106	Rating Area 8	No Preference	39	487.07
23489PA0010106	Rating Area 8	No Preference	40	493.24
23489PA0010106	Rating Area 8	No Preference	41	502.51
23489PA0010106	Rating Area 8	No Preference	42	511.38
23489PA0010106	Rating Area 8	No Preference	43	523.73
23489PA0010106	Rating Area 8	No Preference	44	539.17
23489PA0010106	Rating Area 8	No Preference	45	557.31
23489PA0010106	Rating Area 8	No Preference	46	578.93
23489PA0010106	Rating Area 8	No Preference	47	603.24
23489PA0010106	Rating Area 8	No Preference	48	631.03
23489PA0010106	Rating Area 8	No Preference	49	658.43
23489PA0010106	Rating Area 8	No Preference	50	689.31
23489PA0010106	Rating Area 8	No Preference	51	719.80
23489PA0010106	Rating Area 8	No Preference	52	753.37
23489PA0010106	Rating Area 8	No Preference	53	787.34
23489PA0010106	Rating Area 8	No Preference	54	824.00
23489PA0010106	Rating Area 8	No Preference	55	860.67
23489PA0010106	Rating Area 8	No Preference	56	900.42
23489PA0010106	Rating Area 8	No Preference	57	940.56
23489PA0010106	Rating Area 8	No Preference	58	983.40
23489PA0010106	Rating Area 8	No Preference	59	1004.63
23489PA0010106	Rating Area 8	No Preference	60	1047.47
23489PA0010106	Rating Area 8	No Preference	61	1084.52
23489PA0010106	Rating Area 8	No Preference	62	1108.83
23489PA0010106	Rating Area 8	No Preference	63	1139.32

23489PA0010106	Rating Area 8	No Preference	64 and over	1157.85
23489PA0010106	Rating Area 9	No Preference	0-14	292.73
23489PA0010106	Rating Area 9	No Preference	15	318.76
23489PA0010106	Rating Area 9	No Preference	16	328.70
23489PA0010106	Rating Area 9	No Preference	17	338.65
23489PA0010106	Rating Area 9	No Preference	18	349.37
23489PA0010106	Rating Area 9	No Preference	19	360.08
23489PA0010106	Rating Area 9	No Preference	20	371.18
23489PA0010106	Rating Area 9	No Preference	21	382.66
23489PA0010106	Rating Area 9	No Preference	22	382.66
23489PA0010106	Rating Area 9	No Preference	23	382.66
23489PA0010106	Rating Area 9	No Preference	24	382.66
23489PA0010106	Rating Area 9	No Preference	25	384.19
23489PA0010106	Rating Area 9	No Preference	26	391.84
23489PA0010106	Rating Area 9	No Preference	27	401.03
23489PA0010106	Rating Area 9	No Preference	28	415.95
23489PA0010106	Rating Area 9	No Preference	29	428.20
23489PA0010106	Rating Area 9	No Preference	30	434.32
23489PA0010106	Rating Area 9	No Preference	31	443.50
23489PA0010106	Rating Area 9	No Preference	32	452.69
23489PA0010106	Rating Area 9	No Preference	33	458.43
23489PA0010106	Rating Area 9	No Preference	34	464.55
23489PA0010106	Rating Area 9	No Preference	35	467.61
23489PA0010106	Rating Area 9	No Preference	36	470.67
23489PA0010106	Rating Area 9	No Preference	37	473.73
23489PA0010106	Rating Area 9	No Preference	38	476.79
23489PA0010106	Rating Area 9	No Preference	39	482.92
23489PA0010106	Rating Area 9	No Preference	40	489.04
23489PA0010106	Rating Area 9	No Preference	41	498.22
23489PA0010106	Rating Area 9	No Preference	42	507.02
23489PA0010106	Rating Area 9	No Preference	43	519.27
23489PA0010106	Rating Area 9	No Preference	44	534.58
23489PA0010106	Rating Area 9	No Preference	45	552.56
23489PA0010106	Rating Area 9	No Preference	46	573.99
23489PA0010106	Rating Area 9	No Preference	47	598.10
23489PA0010106	Rating Area 9	No Preference	48	625.65
23489PA0010106	Rating Area 9	No Preference	49	652.82
23489PA0010106	Rating Area 9	No Preference	50	683.43
23489PA0010106	Rating Area 9	No Preference	51	713.66
23489PA0010106	Rating Area 9	No Preference	52	746.95
23489PA0010106	Rating Area 9	No Preference	53	780.63
23489PA0010106	Rating Area 9	No Preference	54	816.98
23489PA0010106	Rating Area 9	No Preference	55	853.33
23489PA0010106	Rating Area 9	No Preference	56	892.75
23489PA0010106	Rating Area 9	No Preference	57	932.54
23489PA0010106	Rating Area 9	No Preference	58	975.02
23489PA0010106	Rating Area 9	No Preference	59	996.06
23489PA0010106	Rating Area 9	No Preference	60	1038.54
23489PA0010106	Rating Area 9	No Preference	61	1075.27
23489PA0010106	Rating Area 9	No Preference	62	1099.38
23489PA0010106	Rating Area 9	No Preference	63	1129.61
23489PA0010106	Rating Area 9	No Preference	64 and over	1147.98
23489PA0010107	Rating Area 1	No Preference	0-14	251.41
23489PA0010107	Rating Area 1	No Preference	15	273.77
23489PA0010107	Rating Area 1	No Preference	16	282.31
23489PA0010107	Rating Area 1	No Preference	17	290.85
23489PA0010107	Rating Area 1	No Preference	18	300.05
23489PA0010107	Rating Area 1	No Preference	19	309.26
23489PA0010107	Rating Area 1	No Preference	20	318.79
23489PA0010107	Rating Area 1	No Preference	21	328.65
23489PA0010107	Rating Area 1	No Preference	22	328.65
23489PA0010107	Rating Area 1	No Preference	23	328.65
23489PA0010107	Rating Area 1	No Preference	24	328.65
23489PA0010107	Rating Area 1	No Preference	25	329.97
23489PA0010107	Rating Area 1	No Preference	26	336.53
23489PA0010107	Rating Area 1	No Preference	27	344.43
23489PA0010107	Rating Area 1	No Preference	28	357.25
23489PA0010107	Rating Area 1	No Preference	29	367.76
23489PA0010107	Rating Area 1	No Preference	30	373.01
23489PA0010107	Rating Area 1	No Preference	31	380.91
23489PA0010107	Rating Area 1	No Preference	32	388.79
23489PA0010107	Rating Area 1	No Preference	33	393.72
23489PA0010107	Rating Area 1	No Preference	34	398.98
23489PA0010107	Rating Area 1	No Preference	35	401.61
23489PA0010107	Rating Area 1	No Preference	36	404.24
23489PA0010107	Rating Area 1	No Preference	37	406.87
23489PA0010107	Rating Area 1	No Preference	38	409.50
23489PA0010107	Rating Area 1	No Preference	39	414.75
23489PA0010107	Rating Area 1	No Preference	40	420.01
23489PA0010107	Rating Area 1	No Preference	41	427.91
23489PA0010107	Rating Area 1	No Preference	42	435.46
23489PA0010107	Rating Area 1	No Preference	43	445.98
23489PA0010107	Rating Area 1	No Preference	44	459.13
23489PA0010107	Rating Area 1	No Preference	45	474.57
23489PA0010107	Rating Area 1	No Preference	46	492.98
23489PA0010107	Rating Area 1	No Preference	47	513.68
23489PA0010107	Rating Area 1	No Preference	48	537.34
23489PA0010107	Rating Area 1	No Preference	49	560.68
23489PA0010107	Rating Area 1	No Preference	50	586.97
23489PA0010107	Rating Area 1	No Preference	51	612.94
23489PA0010107	Rating Area 1	No Preference	52	641.52
23489PA0010107	Rating Area 1	No Preference	53	670.44
23489PA0010107	Rating Area 1	No Preference	54	701.66
23489PA0010107	Rating Area 1	No Preference	55	732.89
23489PA0010107	Rating Area 1	No Preference	56	766.74
23489PA0010107	Rating Area 1	No Preference	57	800.92
23489PA0010107	Rating Area 1	No Preference	58	837.40
23489PA0010107	Rating Area 1	No Preference	59	855.47
23489PA0010107	Rating Area 1	No Preference	60	891.95
23489PA0010107	Rating Area 1	No Preference	61	923.51
23489PA0010107	Rating Area 1	No Preference	62	944.21
23489PA0010107	Rating Area 1	No Preference	63	970.17
23489PA0010107	Rating Area 1	No Preference	64 and over	985.95
23489PA0010107	Rating Area 2	No Preference	0-14	253.96
23489PA0010107	Rating Area 2	No Preference	15	276.54
23489PA0010107	Rating Area 2	No Preference	16	285.17
23489PA0010107	Rating Area 2	No Preference	17	293.80
23489PA0010107	Rating Area 2	No Preference	18	303.09
23489PA0010107	Rating Area 2	No Preference	19	312.40
23489PA0010107	Rating Area 2	No Preference	20	322.02
23489PA0010107	Rating Area 2	No Preference	21	331.98
23489PA0010107	Rating Area 2	No Preference	22	331.98

23489PA0010107	Rating Area 2	No Preference	23	331.98
23489PA0010107	Rating Area 2	No Preference	24	331.98
23489PA0010107	Rating Area 2	No Preference	25	333.31
23489PA0010107	Rating Area 2	No Preference	26	339.95
23489PA0010107	Rating Area 2	No Preference	27	347.91
23489PA0010107	Rating Area 2	No Preference	28	360.87
23489PA0010107	Rating Area 2	No Preference	29	371.48
23489PA0010107	Rating Area 2	No Preference	30	376.80
23489PA0010107	Rating Area 2	No Preference	31	384.76
23489PA0010107	Rating Area 2	No Preference	32	392.73
23489PA0010107	Rating Area 2	No Preference	33	397.71
23489PA0010107	Rating Area 2	No Preference	34	403.03
23489PA0010107	Rating Area 2	No Preference	35	405.68
23489PA0010107	Rating Area 2	No Preference	36	408.33
23489PA0010107	Rating Area 2	No Preference	37	410.99
23489PA0010107	Rating Area 2	No Preference	38	413.65
23489PA0010107	Rating Area 2	No Preference	39	418.96
23489PA0010107	Rating Area 2	No Preference	40	424.27
23489PA0010107	Rating Area 2	No Preference	41	432.24
23489PA0010107	Rating Area 2	No Preference	42	439.87
23489PA0010107	Rating Area 2	No Preference	43	450.49
23489PA0010107	Rating Area 2	No Preference	44	463.78
23489PA0010107	Rating Area 2	No Preference	45	479.38
23489PA0010107	Rating Area 2	No Preference	46	497.97
23489PA0010107	Rating Area 2	No Preference	47	518.88
23489PA0010107	Rating Area 2	No Preference	48	542.79
23489PA0010107	Rating Area 2	No Preference	49	566.36
23489PA0010107	Rating Area 2	No Preference	50	592.91
23489PA0010107	Rating Area 2	No Preference	51	619.14
23489PA0010107	Rating Area 2	No Preference	52	648.03
23489PA0010107	Rating Area 2	No Preference	53	677.24
23489PA0010107	Rating Area 2	No Preference	54	708.78
23489PA0010107	Rating Area 2	No Preference	55	740.31
23489PA0010107	Rating Area 2	No Preference	56	774.51
23489PA0010107	Rating Area 2	No Preference	57	809.04
23489PA0010107	Rating Area 2	No Preference	58	845.88
23489PA0010107	Rating Area 2	No Preference	59	864.14
23489PA0010107	Rating Area 2	No Preference	60	901.00
23489PA0010107	Rating Area 2	No Preference	61	932.86
23489PA0010107	Rating Area 2	No Preference	62	953.78
23489PA0010107	Rating Area 2	No Preference	63	980.01
23489PA0010107	Rating Area 2	No Preference	64 and over	995.94
23489PA0010107	Rating Area 3	No Preference	0-14	299.17
23489PA0010107	Rating Area 3	No Preference	15	325.76
23489PA0010107	Rating Area 3	No Preference	16	335.93
23489PA0010107	Rating Area 3	No Preference	17	346.10
23489PA0010107	Rating Area 3	No Preference	18	357.05
23489PA0010107	Rating Area 3	No Preference	19	368.00
23489PA0010107	Rating Area 3	No Preference	20	379.34
23489PA0010107	Rating Area 3	No Preference	21	391.07
23489PA0010107	Rating Area 3	No Preference	22	391.07
23489PA0010107	Rating Area 3	No Preference	23	391.07
23489PA0010107	Rating Area 3	No Preference	24	391.07
23489PA0010107	Rating Area 3	No Preference	25	392.63
23489PA0010107	Rating Area 3	No Preference	26	400.46
23489PA0010107	Rating Area 3	No Preference	27	409.85
23489PA0010107	Rating Area 3	No Preference	28	425.09
23489PA0010107	Rating Area 3	No Preference	29	437.60
23489PA0010107	Rating Area 3	No Preference	30	443.86
23489PA0010107	Rating Area 3	No Preference	31	453.25
23489PA0010107	Rating Area 3	No Preference	32	462.64
23489PA0010107	Rating Area 3	No Preference	33	468.51
23489PA0010107	Rating Area 3	No Preference	34	474.76
23489PA0010107	Rating Area 3	No Preference	35	477.88
23489PA0010107	Rating Area 3	No Preference	36	481.02
23489PA0010107	Rating Area 3	No Preference	37	484.15
23489PA0010107	Rating Area 3	No Preference	38	487.27
23489PA0010107	Rating Area 3	No Preference	39	493.53
23489PA0010107	Rating Area 3	No Preference	40	499.79
23489PA0010107	Rating Area 3	No Preference	41	509.17
23489PA0010107	Rating Area 3	No Preference	42	518.17
23489PA0010107	Rating Area 3	No Preference	43	530.68
23489PA0010107	Rating Area 3	No Preference	44	546.33
23489PA0010107	Rating Area 3	No Preference	45	564.71
23489PA0010107	Rating Area 3	No Preference	46	586.61
23489PA0010107	Rating Area 3	No Preference	47	611.24
23489PA0010107	Rating Area 3	No Preference	48	639.39
23489PA0010107	Rating Area 3	No Preference	49	667.16
23489PA0010107	Rating Area 3	No Preference	50	698.45
23489PA0010107	Rating Area 3	No Preference	51	729.35
23489PA0010107	Rating Area 3	No Preference	52	763.36
23489PA0010107	Rating Area 3	No Preference	53	797.78
23489PA0010107	Rating Area 3	No Preference	54	834.93
23489PA0010107	Rating Area 3	No Preference	55	872.09
23489PA0010107	Rating Area 3	No Preference	56	912.36
23489PA0010107	Rating Area 3	No Preference	57	953.04
23489PA0010107	Rating Area 3	No Preference	58	996.45
23489PA0010107	Rating Area 3	No Preference	59	1017.95
23489PA0010107	Rating Area 3	No Preference	60	1061.37
23489PA0010107	Rating Area 3	No Preference	61	1098.91
23489PA0010107	Rating Area 3	No Preference	62	1123.54
23489PA0010107	Rating Area 3	No Preference	63	1154.43
23489PA0010107	Rating Area 3	No Preference	64 and over	1173.21
23489PA0010107	Rating Area 4	No Preference	0-14	263.38
23489PA0010107	Rating Area 4	No Preference	15	286.79
23489PA0010107	Rating Area 4	No Preference	16	295.74
23489PA0010107	Rating Area 4	No Preference	17	304.69
23489PA0010107	Rating Area 4	No Preference	18	314.33
23489PA0010107	Rating Area 4	No Preference	19	323.96
23489PA0010107	Rating Area 4	No Preference	20	333.95
23489PA0010107	Rating Area 4	No Preference	21	344.28
23489PA0010107	Rating Area 4	No Preference	22	344.28
23489PA0010107	Rating Area 4	No Preference	23	344.28
23489PA0010107	Rating Area 4	No Preference	24	344.28
23489PA0010107	Rating Area 4	No Preference	25	345.66
23489PA0010107	Rating Area 4	No Preference	26	352.55
23489PA0010107	Rating Area 4	No Preference	27	360.81
23489PA0010107	Rating Area 4	No Preference	28	374.23
23489PA0010107	Rating Area 4	No Preference	29	385.25
23489PA0010107	Rating Area 4	No Preference	30	390.75
23489PA0010107	Rating Area 4	No Preference	31	399.02
23489PA0010107	Rating Area 4	No Preference	32	407.28

23489PA0010107	Rating Area 4	No Preference	33	412.45
23489PA0010107	Rating Area 4	No Preference	34	417.95
23489PA0010107	Rating Area 4	No Preference	35	420.71
23489PA0010107	Rating Area 4	No Preference	36	423.47
23489PA0010107	Rating Area 4	No Preference	37	426.22
23489PA0010107	Rating Area 4	No Preference	38	428.97
23489PA0010107	Rating Area 4	No Preference	39	434.49
23489PA0010107	Rating Area 4	No Preference	40	439.99
23489PA0010107	Rating Area 4	No Preference	41	448.25
23489PA0010107	Rating Area 4	No Preference	42	456.17
23489PA0010107	Rating Area 4	No Preference	43	467.19
23489PA0010107	Rating Area 4	No Preference	44	480.96
23489PA0010107	Rating Area 4	No Preference	45	497.14
23489PA0010107	Rating Area 4	No Preference	46	516.43
23489PA0010107	Rating Area 4	No Preference	47	538.11
23489PA0010107	Rating Area 4	No Preference	48	562.90
23489PA0010107	Rating Area 4	No Preference	49	587.34
23489PA0010107	Rating Area 4	No Preference	50	614.89
23489PA0010107	Rating Area 4	No Preference	51	642.09
23489PA0010107	Rating Area 4	No Preference	52	672.03
23489PA0010107	Rating Area 4	No Preference	53	702.33
23489PA0010107	Rating Area 4	No Preference	54	735.03
23489PA0010107	Rating Area 4	No Preference	55	767.75
23489PA0010107	Rating Area 4	No Preference	56	803.20
23489PA0010107	Rating Area 4	No Preference	57	839.01
23489PA0010107	Rating Area 4	No Preference	58	877.23
23489PA0010107	Rating Area 4	No Preference	59	896.16
23489PA0010107	Rating Area 4	No Preference	60	934.38
23489PA0010107	Rating Area 4	No Preference	61	967.43
23489PA0010107	Rating Area 4	No Preference	62	989.12
23489PA0010107	Rating Area 4	No Preference	63	1016.31
23489PA0010107	Rating Area 4	No Preference	64 and over	1032.84
23489PA0010107	Rating Area 5	No Preference	0-14	259.01
23489PA0010107	Rating Area 5	No Preference	15	282.04
23489PA0010107	Rating Area 5	No Preference	16	290.84
23489PA0010107	Rating Area 5	No Preference	17	299.64
23489PA0010107	Rating Area 5	No Preference	18	309.12
23489PA0010107	Rating Area 5	No Preference	19	318.60
23489PA0010107	Rating Area 5	No Preference	20	328.42
23489PA0010107	Rating Area 5	No Preference	21	338.58
23489PA0010107	Rating Area 5	No Preference	22	338.58
23489PA0010107	Rating Area 5	No Preference	23	338.58
23489PA0010107	Rating Area 5	No Preference	24	338.58
23489PA0010107	Rating Area 5	No Preference	25	339.93
23489PA0010107	Rating Area 5	No Preference	26	346.71
23489PA0010107	Rating Area 5	No Preference	27	354.84
23489PA0010107	Rating Area 5	No Preference	28	368.04
23489PA0010107	Rating Area 5	No Preference	29	378.87
23489PA0010107	Rating Area 5	No Preference	30	384.29
23489PA0010107	Rating Area 5	No Preference	31	392.41
23489PA0010107	Rating Area 5	No Preference	32	400.54
23489PA0010107	Rating Area 5	No Preference	33	405.62
23489PA0010107	Rating Area 5	No Preference	34	411.04
23489PA0010107	Rating Area 5	No Preference	35	413.74
23489PA0010107	Rating Area 5	No Preference	36	416.45
23489PA0010107	Rating Area 5	No Preference	37	419.17
23489PA0010107	Rating Area 5	No Preference	38	421.87
23489PA0010107	Rating Area 5	No Preference	39	427.28
23489PA0010107	Rating Area 5	No Preference	40	432.71
23489PA0010107	Rating Area 5	No Preference	41	440.83
23489PA0010107	Rating Area 5	No Preference	42	448.61
23489PA0010107	Rating Area 5	No Preference	43	459.45
23489PA0010107	Rating Area 5	No Preference	44	473.00
23489PA0010107	Rating Area 5	No Preference	45	488.91
23489PA0010107	Rating Area 5	No Preference	46	507.87
23489PA0010107	Rating Area 5	No Preference	47	529.20
23489PA0010107	Rating Area 5	No Preference	48	553.58
23489PA0010107	Rating Area 5	No Preference	49	577.62
23489PA0010107	Rating Area 5	No Preference	50	604.70
23489PA0010107	Rating Area 5	No Preference	51	631.45
23489PA0010107	Rating Area 5	No Preference	52	660.90
23489PA0010107	Rating Area 5	No Preference	53	690.70
23489PA0010107	Rating Area 5	No Preference	54	722.87
23489PA0010107	Rating Area 5	No Preference	55	755.03
23489PA0010107	Rating Area 5	No Preference	56	789.91
23489PA0010107	Rating Area 5	No Preference	57	825.12
23489PA0010107	Rating Area 5	No Preference	58	862.71
23489PA0010107	Rating Area 5	No Preference	59	881.32
23489PA0010107	Rating Area 5	No Preference	60	918.91
23489PA0010107	Rating Area 5	No Preference	61	951.41
23489PA0010107	Rating Area 5	No Preference	62	972.74
23489PA0010107	Rating Area 5	No Preference	63	999.48
23489PA0010107	Rating Area 5	No Preference	64 and over	1015.74
23489PA0010107	Rating Area 6	No Preference	0-14	300.87
23489PA0010107	Rating Area 6	No Preference	15	327.61
23489PA0010107	Rating Area 6	No Preference	16	337.84
23489PA0010107	Rating Area 6	No Preference	17	348.06
23489PA0010107	Rating Area 6	No Preference	18	359.07
23489PA0010107	Rating Area 6	No Preference	19	370.08
23489PA0010107	Rating Area 6	No Preference	20	381.49
23489PA0010107	Rating Area 6	No Preference	21	393.29
23489PA0010107	Rating Area 6	No Preference	22	393.29
23489PA0010107	Rating Area 6	No Preference	23	393.29
23489PA0010107	Rating Area 6	No Preference	24	393.29
23489PA0010107	Rating Area 6	No Preference	25	394.86
23489PA0010107	Rating Area 6	No Preference	26	402.73
23489PA0010107	Rating Area 6	No Preference	27	412.17
23489PA0010107	Rating Area 6	No Preference	28	427.51
23489PA0010107	Rating Area 6	No Preference	29	440.09
23489PA0010107	Rating Area 6	No Preference	30	446.39
23489PA0010107	Rating Area 6	No Preference	31	455.82
23489PA0010107	Rating Area 6	No Preference	32	465.26
23489PA0010107	Rating Area 6	No Preference	33	471.16
23489PA0010107	Rating Area 6	No Preference	34	477.46
23489PA0010107	Rating Area 6	No Preference	35	480.61
23489PA0010107	Rating Area 6	No Preference	36	483.74
23489PA0010107	Rating Area 6	No Preference	37	486.89
23489PA0010107	Rating Area 6	No Preference	38	490.04
23489PA0010107	Rating Area 6	No Preference	39	496.33
23489PA0010107	Rating Area 6	No Preference	40	502.62
23489PA0010107	Rating Area 6	No Preference	41	512.06
23489PA0010107	Rating Area 6	No Preference	42	521.11

23489PA0010107	Rating Area 6	No Preference	43	533.69
23489PA0010107	Rating Area 6	No Preference	44	549.43
23489PA0010107	Rating Area 6	No Preference	45	567.91
23489PA0010107	Rating Area 6	No Preference	46	589.94
23489PA0010107	Rating Area 6	No Preference	47	614.71
23489PA0010107	Rating Area 6	No Preference	48	643.03
23489PA0010107	Rating Area 6	No Preference	49	670.95
23489PA0010107	Rating Area 6	No Preference	50	702.41
23489PA0010107	Rating Area 6	No Preference	51	733.48
23489PA0010107	Rating Area 6	No Preference	52	767.70
23489PA0010107	Rating Area 6	No Preference	53	802.31
23489PA0010107	Rating Area 6	No Preference	54	839.68
23489PA0010107	Rating Area 6	No Preference	55	877.03
23489PA0010107	Rating Area 6	No Preference	56	917.55
23489PA0010107	Rating Area 6	No Preference	57	958.45
23489PA0010107	Rating Area 6	No Preference	58	1002.10
23489PA0010107	Rating Area 6	No Preference	59	1023.73
23489PA0010107	Rating Area 6	No Preference	60	1067.39
23489PA0010107	Rating Area 6	No Preference	61	1105.15
23489PA0010107	Rating Area 6	No Preference	62	1129.92
23489PA0010107	Rating Area 6	No Preference	63	1160.99
23489PA0010107	Rating Area 6	No Preference	64 and over	1179.87
23489PA0010107	Rating Area 7	No Preference	0-14	308.15
23489PA0010107	Rating Area 7	No Preference	15	335.54
23489PA0010107	Rating Area 7	No Preference	16	346.02
23489PA0010107	Rating Area 7	No Preference	17	356.49
23489PA0010107	Rating Area 7	No Preference	18	367.77
23489PA0010107	Rating Area 7	No Preference	19	379.04
23489PA0010107	Rating Area 7	No Preference	20	390.73
23489PA0010107	Rating Area 7	No Preference	21	402.81
23489PA0010107	Rating Area 7	No Preference	22	402.81
23489PA0010107	Rating Area 7	No Preference	23	402.81
23489PA0010107	Rating Area 7	No Preference	24	402.81
23489PA0010107	Rating Area 7	No Preference	25	404.42
23489PA0010107	Rating Area 7	No Preference	26	412.48
23489PA0010107	Rating Area 7	No Preference	27	422.15
23489PA0010107	Rating Area 7	No Preference	28	437.85
23489PA0010107	Rating Area 7	No Preference	29	450.74
23489PA0010107	Rating Area 7	No Preference	30	457.19
23489PA0010107	Rating Area 7	No Preference	31	466.86
23489PA0010107	Rating Area 7	No Preference	32	476.53
23489PA0010107	Rating Area 7	No Preference	33	482.57
23489PA0010107	Rating Area 7	No Preference	34	489.02
23489PA0010107	Rating Area 7	No Preference	35	492.24
23489PA0010107	Rating Area 7	No Preference	36	495.45
23489PA0010107	Rating Area 7	No Preference	37	498.68
23489PA0010107	Rating Area 7	No Preference	38	501.90
23489PA0010107	Rating Area 7	No Preference	39	508.34
23489PA0010107	Rating Area 7	No Preference	40	514.79
23489PA0010107	Rating Area 7	No Preference	41	524.46
23489PA0010107	Rating Area 7	No Preference	42	533.73
23489PA0010107	Rating Area 7	No Preference	43	546.62
23489PA0010107	Rating Area 7	No Preference	44	562.72
23489PA0010107	Rating Area 7	No Preference	45	581.66
23489PA0010107	Rating Area 7	No Preference	46	604.22
23489PA0010107	Rating Area 7	No Preference	47	629.59
23489PA0010107	Rating Area 7	No Preference	48	658.60
23489PA0010107	Rating Area 7	No Preference	49	687.19
23489PA0010107	Rating Area 7	No Preference	50	719.41
23489PA0010107	Rating Area 7	No Preference	51	751.24
23489PA0010107	Rating Area 7	No Preference	52	786.28
23489PA0010107	Rating Area 7	No Preference	53	821.74
23489PA0010107	Rating Area 7	No Preference	54	860.00
23489PA0010107	Rating Area 7	No Preference	55	898.26
23489PA0010107	Rating Area 7	No Preference	56	939.76
23489PA0010107	Rating Area 7	No Preference	57	981.65
23489PA0010107	Rating Area 7	No Preference	58	1026.36
23489PA0010107	Rating Area 7	No Preference	59	1048.52
23489PA0010107	Rating Area 7	No Preference	60	1093.23
23489PA0010107	Rating Area 7	No Preference	61	1131.89
23489PA0010107	Rating Area 7	No Preference	62	1157.27
23489PA0010107	Rating Area 7	No Preference	63	1189.09
23489PA0010107	Rating Area 7	No Preference	64 and over	1208.43
23489PA0010107	Rating Area 8	No Preference	0-14	293.76
23489PA0010107	Rating Area 8	No Preference	15	319.87
23489PA0010107	Rating Area 8	No Preference	16	329.85
23489PA0010107	Rating Area 8	No Preference	17	339.84
23489PA0010107	Rating Area 8	No Preference	18	350.59
23489PA0010107	Rating Area 8	No Preference	19	361.34
23489PA0010107	Rating Area 8	No Preference	20	372.48
23489PA0010107	Rating Area 8	No Preference	21	384.00
23489PA0010107	Rating Area 8	No Preference	22	384.00
23489PA0010107	Rating Area 8	No Preference	23	384.00
23489PA0010107	Rating Area 8	No Preference	24	384.00
23489PA0010107	Rating Area 8	No Preference	25	385.54
23489PA0010107	Rating Area 8	No Preference	26	393.21
23489PA0010107	Rating Area 8	No Preference	27	402.43
23489PA0010107	Rating Area 8	No Preference	28	417.41
23489PA0010107	Rating Area 8	No Preference	29	429.69
23489PA0010107	Rating Area 8	No Preference	30	435.84
23489PA0010107	Rating Area 8	No Preference	31	445.05
23489PA0010107	Rating Area 8	No Preference	32	454.28
23489PA0010107	Rating Area 8	No Preference	33	460.04
23489PA0010107	Rating Area 8	No Preference	34	466.17
23489PA0010107	Rating Area 8	No Preference	35	469.25
23489PA0010107	Rating Area 8	No Preference	36	472.32
23489PA0010107	Rating Area 8	No Preference	37	475.40
23489PA0010107	Rating Area 8	No Preference	38	478.46
23489PA0010107	Rating Area 8	No Preference	39	484.61
23489PA0010107	Rating Area 8	No Preference	40	490.75
23489PA0010107	Rating Area 8	No Preference	41	499.97
23489PA0010107	Rating Area 8	No Preference	42	508.80
23489PA0010107	Rating Area 8	No Preference	43	521.09
23489PA0010107	Rating Area 8	No Preference	44	536.45
23489PA0010107	Rating Area 8	No Preference	45	554.50
23489PA0010107	Rating Area 8	No Preference	46	576.01
23489PA0010107	Rating Area 8	No Preference	47	600.19
23489PA0010107	Rating Area 8	No Preference	48	627.84
23489PA0010107	Rating Area 8	No Preference	49	655.10
23489PA0010107	Rating Area 8	No Preference	50	685.83
23489PA0010107	Rating Area 8	No Preference	51	716.16
23489PA0010107	Rating Area 8	No Preference	52	749.57

23489PA0010107	Rating Area 8	No Preference	53	783.36
23489PA0010107	Rating Area 8	No Preference	54	819.84
23489PA0010107	Rating Area 8	No Preference	55	856.32
23489PA0010107	Rating Area 8	No Preference	56	895.88
23489PA0010107	Rating Area 8	No Preference	57	935.81
23489PA0010107	Rating Area 8	No Preference	58	978.43
23489PA0010107	Rating Area 8	No Preference	59	999.55
23489PA0010107	Rating Area 8	No Preference	60	1042.18
23489PA0010107	Rating Area 8	No Preference	61	1079.04
23489PA0010107	Rating Area 8	No Preference	62	1103.23
23489PA0010107	Rating Area 8	No Preference	63	1133.57
23489PA0010107	Rating Area 8	No Preference	64 and over	1152.00
23489PA0010107	Rating Area 9	No Preference	0-14	291.25
23489PA0010107	Rating Area 9	No Preference	15	317.14
23489PA0010107	Rating Area 9	No Preference	16	327.04
23489PA0010107	Rating Area 9	No Preference	17	336.94
23489PA0010107	Rating Area 9	No Preference	18	347.60
23489PA0010107	Rating Area 9	No Preference	19	358.26
23489PA0010107	Rating Area 9	No Preference	20	369.30
23489PA0010107	Rating Area 9	No Preference	21	380.72
23489PA0010107	Rating Area 9	No Preference	22	380.72
23489PA0010107	Rating Area 9	No Preference	23	380.72
23489PA0010107	Rating Area 9	No Preference	24	380.72
23489PA0010107	Rating Area 9	No Preference	25	382.25
23489PA0010107	Rating Area 9	No Preference	26	389.86
23489PA0010107	Rating Area 9	No Preference	27	398.99
23489PA0010107	Rating Area 9	No Preference	28	413.84
23489PA0010107	Rating Area 9	No Preference	29	426.03
23489PA0010107	Rating Area 9	No Preference	30	432.12
23489PA0010107	Rating Area 9	No Preference	31	441.26
23489PA0010107	Rating Area 9	No Preference	32	450.39
23489PA0010107	Rating Area 9	No Preference	33	456.10
23489PA0010107	Rating Area 9	No Preference	34	462.19
23489PA0010107	Rating Area 9	No Preference	35	465.24
23489PA0010107	Rating Area 9	No Preference	36	468.29
23489PA0010107	Rating Area 9	No Preference	37	471.33
23489PA0010107	Rating Area 9	No Preference	38	474.38
23489PA0010107	Rating Area 9	No Preference	39	480.47
23489PA0010107	Rating Area 9	No Preference	40	486.56
23489PA0010107	Rating Area 9	No Preference	41	495.70
23489PA0010107	Rating Area 9	No Preference	42	504.45
23489PA0010107	Rating Area 9	No Preference	43	516.64
23489PA0010107	Rating Area 9	No Preference	44	531.86
23489PA0010107	Rating Area 9	No Preference	45	549.76
23489PA0010107	Rating Area 9	No Preference	46	571.08
23489PA0010107	Rating Area 9	No Preference	47	595.07
23489PA0010107	Rating Area 9	No Preference	48	622.48
23489PA0010107	Rating Area 9	No Preference	49	649.51
23489PA0010107	Rating Area 9	No Preference	50	679.97
23489PA0010107	Rating Area 9	No Preference	51	710.04
23489PA0010107	Rating Area 9	No Preference	52	743.17
23489PA0010107	Rating Area 9	No Preference	53	776.67
23489PA0010107	Rating Area 9	No Preference	54	812.84
23489PA0010107	Rating Area 9	No Preference	55	849.01
23489PA0010107	Rating Area 9	No Preference	56	888.22
23489PA0010107	Rating Area 9	No Preference	57	927.81
23489PA0010107	Rating Area 9	No Preference	58	970.07
23489PA0010107	Rating Area 9	No Preference	59	991.02
23489PA0010107	Rating Area 9	No Preference	60	1033.27
23489PA0010107	Rating Area 9	No Preference	61	1069.82
23489PA0010107	Rating Area 9	No Preference	62	1093.81
23489PA0010107	Rating Area 9	No Preference	63	1123.89
23489PA0010107	Rating Area 9	No Preference	64 and over	1142.16
23489PA0010108	Rating Area 1	No Preference	0-14	208.93
23489PA0010108	Rating Area 1	No Preference	15	227.50
23489PA0010108	Rating Area 1	No Preference	16	234.61
23489PA0010108	Rating Area 1	No Preference	17	241.70
23489PA0010108	Rating Area 1	No Preference	18	249.34
23489PA0010108	Rating Area 1	No Preference	19	257.00
23489PA0010108	Rating Area 1	No Preference	20	264.91
23489PA0010108	Rating Area 1	No Preference	21	273.11
23489PA0010108	Rating Area 1	No Preference	22	273.11
23489PA0010108	Rating Area 1	No Preference	23	273.11
23489PA0010108	Rating Area 1	No Preference	24	273.11
23489PA0010108	Rating Area 1	No Preference	25	274.21
23489PA0010108	Rating Area 1	No Preference	26	279.66
23489PA0010108	Rating Area 1	No Preference	27	286.22
23489PA0010108	Rating Area 1	No Preference	28	296.88
23489PA0010108	Rating Area 1	No Preference	29	305.61
23489PA0010108	Rating Area 1	No Preference	30	309.98
23489PA0010108	Rating Area 1	No Preference	31	316.54
23489PA0010108	Rating Area 1	No Preference	32	323.09
23489PA0010108	Rating Area 1	No Preference	33	327.18
23489PA0010108	Rating Area 1	No Preference	34	331.55
23489PA0010108	Rating Area 1	No Preference	35	333.74
23489PA0010108	Rating Area 1	No Preference	36	335.92
23489PA0010108	Rating Area 1	No Preference	37	338.11
23489PA0010108	Rating Area 1	No Preference	38	340.29
23489PA0010108	Rating Area 1	No Preference	39	344.66
23489PA0010108	Rating Area 1	No Preference	40	349.03
23489PA0010108	Rating Area 1	No Preference	41	355.59
23489PA0010108	Rating Area 1	No Preference	42	361.87
23489PA0010108	Rating Area 1	No Preference	43	370.61
23489PA0010108	Rating Area 1	No Preference	44	381.54
23489PA0010108	Rating Area 1	No Preference	45	394.37
23489PA0010108	Rating Area 1	No Preference	46	409.67
23489PA0010108	Rating Area 1	No Preference	47	426.87
23489PA0010108	Rating Area 1	No Preference	48	446.53
23489PA0010108	Rating Area 1	No Preference	49	465.93
23489PA0010108	Rating Area 1	No Preference	50	487.78
23489PA0010108	Rating Area 1	No Preference	51	509.35
23489PA0010108	Rating Area 1	No Preference	52	533.11
23489PA0010108	Rating Area 1	No Preference	53	557.14
23489PA0010108	Rating Area 1	No Preference	54	583.09
23489PA0010108	Rating Area 1	No Preference	55	609.03
23489PA0010108	Rating Area 1	No Preference	56	637.17
23489PA0010108	Rating Area 1	No Preference	57	665.57
23489PA0010108	Rating Area 1	No Preference	58	695.89
23489PA0010108	Rating Area 1	No Preference	59	710.90
23489PA0010108	Rating Area 1	No Preference	60	741.22
23489PA0010108	Rating Area 1	No Preference	61	767.44
23489PA0010108	Rating Area 1	No Preference	62	784.64

23489PA0010108	Rating Area 1	No Preference	63	806.22
23489PA0010108	Rating Area 1	No Preference	64 and over	819.33
23489PA0010108	Rating Area 2	No Preference	0-14	211.05
23489PA0010108	Rating Area 2	No Preference	15	229.81
23489PA0010108	Rating Area 2	No Preference	16	236.98
23489PA0010108	Rating Area 2	No Preference	17	244.16
23489PA0010108	Rating Area 2	No Preference	18	251.88
23489PA0010108	Rating Area 2	No Preference	19	259.60
23489PA0010108	Rating Area 2	No Preference	20	267.60
23489PA0010108	Rating Area 2	No Preference	21	275.88
23489PA0010108	Rating Area 2	No Preference	22	275.88
23489PA0010108	Rating Area 2	No Preference	23	275.88
23489PA0010108	Rating Area 2	No Preference	24	275.88
23489PA0010108	Rating Area 2	No Preference	25	276.98
23489PA0010108	Rating Area 2	No Preference	26	282.51
23489PA0010108	Rating Area 2	No Preference	27	289.12
23489PA0010108	Rating Area 2	No Preference	28	299.88
23489PA0010108	Rating Area 2	No Preference	29	308.71
23489PA0010108	Rating Area 2	No Preference	30	313.13
23489PA0010108	Rating Area 2	No Preference	31	319.74
23489PA0010108	Rating Area 2	No Preference	32	326.37
23489PA0010108	Rating Area 2	No Preference	33	330.50
23489PA0010108	Rating Area 2	No Preference	34	334.92
23489PA0010108	Rating Area 2	No Preference	35	337.13
23489PA0010108	Rating Area 2	No Preference	36	339.33
23489PA0010108	Rating Area 2	No Preference	37	341.54
23489PA0010108	Rating Area 2	No Preference	38	343.75
23489PA0010108	Rating Area 2	No Preference	39	348.16
23489PA0010108	Rating Area 2	No Preference	40	352.57
23489PA0010108	Rating Area 2	No Preference	41	359.20
23489PA0010108	Rating Area 2	No Preference	42	365.54
23489PA0010108	Rating Area 2	No Preference	43	374.37
23489PA0010108	Rating Area 2	No Preference	44	385.41
23489PA0010108	Rating Area 2	No Preference	45	398.37
23489PA0010108	Rating Area 2	No Preference	46	413.82
23489PA0010108	Rating Area 2	No Preference	47	431.20
23489PA0010108	Rating Area 2	No Preference	48	451.07
23489PA0010108	Rating Area 2	No Preference	49	470.65
23489PA0010108	Rating Area 2	No Preference	50	492.72
23489PA0010108	Rating Area 2	No Preference	51	514.51
23489PA0010108	Rating Area 2	No Preference	52	538.52
23489PA0010108	Rating Area 2	No Preference	53	562.79
23489PA0010108	Rating Area 2	No Preference	54	589.01
23489PA0010108	Rating Area 2	No Preference	55	615.21
23489PA0010108	Rating Area 2	No Preference	56	643.63
23489PA0010108	Rating Area 2	No Preference	57	672.32
23489PA0010108	Rating Area 2	No Preference	58	702.94
23489PA0010108	Rating Area 2	No Preference	59	718.11
23489PA0010108	Rating Area 2	No Preference	60	748.74
23489PA0010108	Rating Area 2	No Preference	61	775.22
23489PA0010108	Rating Area 2	No Preference	62	792.60
23489PA0010108	Rating Area 2	No Preference	63	814.40
23489PA0010108	Rating Area 2	No Preference	64 and over	827.64
23489PA0010108	Rating Area 3	No Preference	0-14	248.61
23489PA0010108	Rating Area 3	No Preference	15	270.71
23489PA0010108	Rating Area 3	No Preference	16	279.16
23489PA0010108	Rating Area 3	No Preference	17	287.61
23489PA0010108	Rating Area 3	No Preference	18	296.71
23489PA0010108	Rating Area 3	No Preference	19	305.80
23489PA0010108	Rating Area 3	No Preference	20	315.23
23489PA0010108	Rating Area 3	No Preference	21	324.98
23489PA0010108	Rating Area 3	No Preference	22	324.98
23489PA0010108	Rating Area 3	No Preference	23	324.98
23489PA0010108	Rating Area 3	No Preference	24	324.98
23489PA0010108	Rating Area 3	No Preference	25	326.28
23489PA0010108	Rating Area 3	No Preference	26	332.78
23489PA0010108	Rating Area 3	No Preference	27	340.58
23489PA0010108	Rating Area 3	No Preference	28	353.25
23489PA0010108	Rating Area 3	No Preference	29	363.65
23489PA0010108	Rating Area 3	No Preference	30	368.85
23489PA0010108	Rating Area 3	No Preference	31	376.65
23489PA0010108	Rating Area 3	No Preference	32	384.45
23489PA0010108	Rating Area 3	No Preference	33	389.33
23489PA0010108	Rating Area 3	No Preference	34	394.53
23489PA0010108	Rating Area 3	No Preference	35	397.12
23489PA0010108	Rating Area 3	No Preference	36	399.73
23489PA0010108	Rating Area 3	No Preference	37	402.33
23489PA0010108	Rating Area 3	No Preference	38	404.92
23489PA0010108	Rating Area 3	No Preference	39	410.12
23489PA0010108	Rating Area 3	No Preference	40	415.33
23489PA0010108	Rating Area 3	No Preference	41	423.12
23489PA0010108	Rating Area 3	No Preference	42	430.60
23489PA0010108	Rating Area 3	No Preference	43	441.00
23489PA0010108	Rating Area 3	No Preference	44	454.00
23489PA0010108	Rating Area 3	No Preference	45	469.27
23489PA0010108	Rating Area 3	No Preference	46	487.47
23489PA0010108	Rating Area 3	No Preference	47	507.94
23489PA0010108	Rating Area 3	No Preference	48	531.34
23489PA0010108	Rating Area 3	No Preference	49	554.41
23489PA0010108	Rating Area 3	No Preference	50	580.41
23489PA0010108	Rating Area 3	No Preference	51	606.09
23489PA0010108	Rating Area 3	No Preference	52	634.36
23489PA0010108	Rating Area 3	No Preference	53	662.96
23489PA0010108	Rating Area 3	No Preference	54	693.83
23489PA0010108	Rating Area 3	No Preference	55	724.71
23489PA0010108	Rating Area 3	No Preference	56	758.18
23489PA0010108	Rating Area 3	No Preference	57	791.98
23489PA0010108	Rating Area 3	No Preference	58	828.05
23489PA0010108	Rating Area 3	No Preference	59	845.92
23489PA0010108	Rating Area 3	No Preference	60	882.00
23489PA0010108	Rating Area 3	No Preference	61	913.19
23489PA0010108	Rating Area 3	No Preference	62	933.67
23489PA0010108	Rating Area 3	No Preference	63	959.34
23489PA0010108	Rating Area 3	No Preference	64 and over	974.94
23489PA0010108	Rating Area 4	No Preference	0-14	218.86
23489PA0010108	Rating Area 4	No Preference	15	238.32
23489PA0010108	Rating Area 4	No Preference	16	245.75
23489PA0010108	Rating Area 4	No Preference	17	253.19
23489PA0010108	Rating Area 4	No Preference	18	261.20
23489PA0010108	Rating Area 4	No Preference	19	269.21
23489PA0010108	Rating Area 4	No Preference	20	277.51
23489PA0010108	Rating Area 4	No Preference	21	286.09

23489PA0010108	Rating Area 4	No Preference	22	286.09
23489PA0010108	Rating Area 4	No Preference	23	286.09
23489PA0010108	Rating Area 4	No Preference	24	286.09
23489PA0010108	Rating Area 4	No Preference	25	287.24
23489PA0010108	Rating Area 4	No Preference	26	292.96
23489PA0010108	Rating Area 4	No Preference	27	299.83
23489PA0010108	Rating Area 4	No Preference	28	310.98
23489PA0010108	Rating Area 4	No Preference	29	320.14
23489PA0010108	Rating Area 4	No Preference	30	324.71
23489PA0010108	Rating Area 4	No Preference	31	331.58
23489PA0010108	Rating Area 4	No Preference	32	338.44
23489PA0010108	Rating Area 4	No Preference	33	342.74
23489PA0010108	Rating Area 4	No Preference	34	347.31
23489PA0010108	Rating Area 4	No Preference	35	349.60
23489PA0010108	Rating Area 4	No Preference	36	351.89
23489PA0010108	Rating Area 4	No Preference	37	354.18
23489PA0010108	Rating Area 4	No Preference	38	356.47
23489PA0010108	Rating Area 4	No Preference	39	361.05
23489PA0010108	Rating Area 4	No Preference	40	365.62
23489PA0010108	Rating Area 4	No Preference	41	372.49
23489PA0010108	Rating Area 4	No Preference	42	379.07
23489PA0010108	Rating Area 4	No Preference	43	388.23
23489PA0010108	Rating Area 4	No Preference	44	399.67
23489PA0010108	Rating Area 4	No Preference	45	413.12
23489PA0010108	Rating Area 4	No Preference	46	429.14
23489PA0010108	Rating Area 4	No Preference	47	447.16
23489PA0010108	Rating Area 4	No Preference	48	467.76
23489PA0010108	Rating Area 4	No Preference	49	488.07
23489PA0010108	Rating Area 4	No Preference	50	510.96
23489PA0010108	Rating Area 4	No Preference	51	533.56
23489PA0010108	Rating Area 4	No Preference	52	558.44
23489PA0010108	Rating Area 4	No Preference	53	583.62
23489PA0010108	Rating Area 4	No Preference	54	610.80
23489PA0010108	Rating Area 4	No Preference	55	637.98
23489PA0010108	Rating Area 4	No Preference	56	667.45
23489PA0010108	Rating Area 4	No Preference	57	697.20
23489PA0010108	Rating Area 4	No Preference	58	728.96
23489PA0010108	Rating Area 4	No Preference	59	744.69
23489PA0010108	Rating Area 4	No Preference	60	776.45
23489PA0010108	Rating Area 4	No Preference	61	803.92
23489PA0010108	Rating Area 4	No Preference	62	821.94
23489PA0010108	Rating Area 4	No Preference	63	844.53
23489PA0010108	Rating Area 4	No Preference	64 and over	858.27
23489PA0010108	Rating Area 5	No Preference	0-14	215.24
23489PA0010108	Rating Area 5	No Preference	15	234.37
23489PA0010108	Rating Area 5	No Preference	16	241.69
23489PA0010108	Rating Area 5	No Preference	17	249.00
23489PA0010108	Rating Area 5	No Preference	18	256.88
23489PA0010108	Rating Area 5	No Preference	19	264.76
23489PA0010108	Rating Area 5	No Preference	20	272.92
23489PA0010108	Rating Area 5	No Preference	21	281.36
23489PA0010108	Rating Area 5	No Preference	22	281.36
23489PA0010108	Rating Area 5	No Preference	23	281.36
23489PA0010108	Rating Area 5	No Preference	24	281.36
23489PA0010108	Rating Area 5	No Preference	25	282.48
23489PA0010108	Rating Area 5	No Preference	26	288.11
23489PA0010108	Rating Area 5	No Preference	27	294.87
23489PA0010108	Rating Area 5	No Preference	28	305.84
23489PA0010108	Rating Area 5	No Preference	29	314.84
23489PA0010108	Rating Area 5	No Preference	30	319.35
23489PA0010108	Rating Area 5	No Preference	31	326.09
23489PA0010108	Rating Area 5	No Preference	32	332.85
23489PA0010108	Rating Area 5	No Preference	33	337.07
23489PA0010108	Rating Area 5	No Preference	34	341.57
23489PA0010108	Rating Area 5	No Preference	35	343.82
23489PA0010108	Rating Area 5	No Preference	36	346.07
23489PA0010108	Rating Area 5	No Preference	37	348.33
23489PA0010108	Rating Area 5	No Preference	38	350.57
23489PA0010108	Rating Area 5	No Preference	39	355.07
23489PA0010108	Rating Area 5	No Preference	40	359.58
23489PA0010108	Rating Area 5	No Preference	41	366.33
23489PA0010108	Rating Area 5	No Preference	42	372.80
23489PA0010108	Rating Area 5	No Preference	43	381.81
23489PA0010108	Rating Area 5	No Preference	44	393.06
23489PA0010108	Rating Area 5	No Preference	45	406.29
23489PA0010108	Rating Area 5	No Preference	46	422.04
23489PA0010108	Rating Area 5	No Preference	47	439.77
23489PA0010108	Rating Area 5	No Preference	48	460.03
23489PA0010108	Rating Area 5	No Preference	49	480.00
23489PA0010108	Rating Area 5	No Preference	50	502.51
23489PA0010108	Rating Area 5	No Preference	51	524.73
23489PA0010108	Rating Area 5	No Preference	52	549.21
23489PA0010108	Rating Area 5	No Preference	53	573.97
23489PA0010108	Rating Area 5	No Preference	54	600.71
23489PA0010108	Rating Area 5	No Preference	55	627.43
23489PA0010108	Rating Area 5	No Preference	56	656.41
23489PA0010108	Rating Area 5	No Preference	57	685.67
23489PA0010108	Rating Area 5	No Preference	58	716.91
23489PA0010108	Rating Area 5	No Preference	59	732.38
23489PA0010108	Rating Area 5	No Preference	60	763.61
23489PA0010108	Rating Area 5	No Preference	61	790.62
23489PA0010108	Rating Area 5	No Preference	62	808.35
23489PA0010108	Rating Area 5	No Preference	63	830.57
23489PA0010108	Rating Area 5	No Preference	64 and over	844.08
23489PA0010108	Rating Area 6	No Preference	0-14	250.02
23489PA0010108	Rating Area 6	No Preference	15	272.24
23489PA0010108	Rating Area 6	No Preference	16	280.74
23489PA0010108	Rating Area 6	No Preference	17	289.23
23489PA0010108	Rating Area 6	No Preference	18	298.38
23489PA0010108	Rating Area 6	No Preference	19	307.54
23489PA0010108	Rating Area 6	No Preference	20	317.02
23489PA0010108	Rating Area 6	No Preference	21	326.82
23489PA0010108	Rating Area 6	No Preference	22	326.82
23489PA0010108	Rating Area 6	No Preference	23	326.82
23489PA0010108	Rating Area 6	No Preference	24	326.82
23489PA0010108	Rating Area 6	No Preference	25	328.12
23489PA0010108	Rating Area 6	No Preference	26	334.67
23489PA0010108	Rating Area 6	No Preference	27	342.51
23489PA0010108	Rating Area 6	No Preference	28	355.26
23489PA0010108	Rating Area 6	No Preference	29	365.71
23489PA0010108	Rating Area 6	No Preference	30	370.94
23489PA0010108	Rating Area 6	No Preference	31	378.78

23489PA0010108	Rating Area 6	No Preference	32	386.63
23489PA0010108	Rating Area 6	No Preference	33	391.53
23489PA0010108	Rating Area 6	No Preference	34	396.76
23489PA0010108	Rating Area 6	No Preference	35	399.38
23489PA0010108	Rating Area 6	No Preference	36	401.98
23489PA0010108	Rating Area 6	No Preference	37	404.60
23489PA0010108	Rating Area 6	No Preference	38	407.22
23489PA0010108	Rating Area 6	No Preference	39	412.45
23489PA0010108	Rating Area 6	No Preference	40	417.67
23489PA0010108	Rating Area 6	No Preference	41	425.52
23489PA0010108	Rating Area 6	No Preference	42	433.04
23489PA0010108	Rating Area 6	No Preference	43	443.49
23489PA0010108	Rating Area 6	No Preference	44	456.57
23489PA0010108	Rating Area 6	No Preference	45	471.93
23489PA0010108	Rating Area 6	No Preference	46	490.23
23489PA0010108	Rating Area 6	No Preference	47	510.82
23489PA0010108	Rating Area 6	No Preference	48	534.35
23489PA0010108	Rating Area 6	No Preference	49	557.56
23489PA0010108	Rating Area 6	No Preference	50	583.70
23489PA0010108	Rating Area 6	No Preference	51	609.52
23489PA0010108	Rating Area 6	No Preference	52	637.95
23489PA0010108	Rating Area 6	No Preference	53	666.71
23489PA0010108	Rating Area 6	No Preference	54	697.76
23489PA0010108	Rating Area 6	No Preference	55	728.80
23489PA0010108	Rating Area 6	No Preference	56	762.47
23489PA0010108	Rating Area 6	No Preference	57	796.46
23489PA0010108	Rating Area 6	No Preference	58	832.74
23489PA0010108	Rating Area 6	No Preference	59	850.71
23489PA0010108	Rating Area 6	No Preference	60	886.99
23489PA0010108	Rating Area 6	No Preference	61	918.37
23489PA0010108	Rating Area 6	No Preference	62	938.95
23489PA0010108	Rating Area 6	No Preference	63	964.77
23489PA0010108	Rating Area 6	No Preference	64 and over	980.46
23489PA0010108	Rating Area 7	No Preference	0-14	256.07
23489PA0010108	Rating Area 7	No Preference	15	278.83
23489PA0010108	Rating Area 7	No Preference	16	287.54
23489PA0010108	Rating Area 7	No Preference	17	296.24
23489PA0010108	Rating Area 7	No Preference	18	305.61
23489PA0010108	Rating Area 7	No Preference	19	314.98
23489PA0010108	Rating Area 7	No Preference	20	324.69
23489PA0010108	Rating Area 7	No Preference	21	334.73
23489PA0010108	Rating Area 7	No Preference	22	334.73
23489PA0010108	Rating Area 7	No Preference	23	334.73
23489PA0010108	Rating Area 7	No Preference	24	334.73
23489PA0010108	Rating Area 7	No Preference	25	336.07
23489PA0010108	Rating Area 7	No Preference	26	342.77
23489PA0010108	Rating Area 7	No Preference	27	350.80
23489PA0010108	Rating Area 7	No Preference	28	363.85
23489PA0010108	Rating Area 7	No Preference	29	374.56
23489PA0010108	Rating Area 7	No Preference	30	379.92
23489PA0010108	Rating Area 7	No Preference	31	387.95
23489PA0010108	Rating Area 7	No Preference	32	395.99
23489PA0010108	Rating Area 7	No Preference	33	401.01
23489PA0010108	Rating Area 7	No Preference	34	406.37
23489PA0010108	Rating Area 7	No Preference	35	409.05
23489PA0010108	Rating Area 7	No Preference	36	411.71
23489PA0010108	Rating Area 7	No Preference	37	414.39
23489PA0010108	Rating Area 7	No Preference	38	417.07
23489PA0010108	Rating Area 7	No Preference	39	422.43
23489PA0010108	Rating Area 7	No Preference	40	427.78
23489PA0010108	Rating Area 7	No Preference	41	435.82
23489PA0010108	Rating Area 7	No Preference	42	443.52
23489PA0010108	Rating Area 7	No Preference	43	454.23
23489PA0010108	Rating Area 7	No Preference	44	467.62
23489PA0010108	Rating Area 7	No Preference	45	483.35
23489PA0010108	Rating Area 7	No Preference	46	502.10
23489PA0010108	Rating Area 7	No Preference	47	523.18
23489PA0010108	Rating Area 7	No Preference	48	547.29
23489PA0010108	Rating Area 7	No Preference	49	571.05
23489PA0010108	Rating Area 7	No Preference	50	597.82
23489PA0010108	Rating Area 7	No Preference	51	624.27
23489PA0010108	Rating Area 7	No Preference	52	653.39
23489PA0010108	Rating Area 7	No Preference	53	682.85
23489PA0010108	Rating Area 7	No Preference	54	714.65
23489PA0010108	Rating Area 7	No Preference	55	746.44
23489PA0010108	Rating Area 7	No Preference	56	780.93
23489PA0010108	Rating Area 7	No Preference	57	815.74
23489PA0010108	Rating Area 7	No Preference	58	852.89
23489PA0010108	Rating Area 7	No Preference	59	871.30
23489PA0010108	Rating Area 7	No Preference	60	908.46
23489PA0010108	Rating Area 7	No Preference	61	940.59
23489PA0010108	Rating Area 7	No Preference	62	961.68
23489PA0010108	Rating Area 7	No Preference	63	988.12
23489PA0010108	Rating Area 7	No Preference	64 and over	1004.19
23489PA0010108	Rating Area 8	No Preference	0-14	244.11
23489PA0010108	Rating Area 8	No Preference	15	265.81
23489PA0010108	Rating Area 8	No Preference	16	274.10
23489PA0010108	Rating Area 8	No Preference	17	282.41
23489PA0010108	Rating Area 8	No Preference	18	291.34
23489PA0010108	Rating Area 8	No Preference	19	300.27
23489PA0010108	Rating Area 8	No Preference	20	309.53
23489PA0010108	Rating Area 8	No Preference	21	319.10
23489PA0010108	Rating Area 8	No Preference	22	319.10
23489PA0010108	Rating Area 8	No Preference	23	319.10
23489PA0010108	Rating Area 8	No Preference	24	319.10
23489PA0010108	Rating Area 8	No Preference	25	320.38
23489PA0010108	Rating Area 8	No Preference	26	326.75
23489PA0010108	Rating Area 8	No Preference	27	334.42
23489PA0010108	Rating Area 8	No Preference	28	346.86
23489PA0010108	Rating Area 8	No Preference	29	357.07
23489PA0010108	Rating Area 8	No Preference	30	362.18
23489PA0010108	Rating Area 8	No Preference	31	369.83
23489PA0010108	Rating Area 8	No Preference	32	377.50
23489PA0010108	Rating Area 8	No Preference	33	382.29
23489PA0010108	Rating Area 8	No Preference	34	387.39
23489PA0010108	Rating Area 8	No Preference	35	389.94
23489PA0010108	Rating Area 8	No Preference	36	392.50
23489PA0010108	Rating Area 8	No Preference	37	395.05
23489PA0010108	Rating Area 8	No Preference	38	397.60
23489PA0010108	Rating Area 8	No Preference	39	402.70
23489PA0010108	Rating Area 8	No Preference	40	407.80
23489PA0010108	Rating Area 8	No Preference	41	415.47

23489PA0010108	Rating Area 8	No Preference	42	422.81
23489PA0010108	Rating Area 8	No Preference	43	433.02
23489PA0010108	Rating Area 8	No Preference	44	445.78
23489PA0010108	Rating Area 8	No Preference	45	460.78
23489PA0010108	Rating Area 8	No Preference	46	478.66
23489PA0010108	Rating Area 8	No Preference	47	498.75
23489PA0010108	Rating Area 8	No Preference	48	521.72
23489PA0010108	Rating Area 8	No Preference	49	544.39
23489PA0010108	Rating Area 8	No Preference	50	569.91
23489PA0010108	Rating Area 8	No Preference	51	595.12
23489PA0010108	Rating Area 8	No Preference	52	622.88
23489PA0010108	Rating Area 8	No Preference	53	650.96
23489PA0010108	Rating Area 8	No Preference	54	681.28
23489PA0010108	Rating Area 8	No Preference	55	711.60
23489PA0010108	Rating Area 8	No Preference	56	744.47
23489PA0010108	Rating Area 8	No Preference	57	777.65
23489PA0010108	Rating Area 8	No Preference	58	813.06
23489PA0010108	Rating Area 8	No Preference	59	830.62
23489PA0010108	Rating Area 8	No Preference	60	866.04
23489PA0010108	Rating Area 8	No Preference	61	896.67
23489PA0010108	Rating Area 8	No Preference	62	916.78
23489PA0010108	Rating Area 8	No Preference	63	941.98
23489PA0010108	Rating Area 8	No Preference	64 and over	957.30
23489PA0010108	Rating Area 9	No Preference	0-14	242.02
23489PA0010108	Rating Area 9	No Preference	15	263.54
23489PA0010108	Rating Area 9	No Preference	16	271.76
23489PA0010108	Rating Area 9	No Preference	17	279.99
23489PA0010108	Rating Area 9	No Preference	18	288.85
23489PA0010108	Rating Area 9	No Preference	19	297.71
23489PA0010108	Rating Area 9	No Preference	20	306.88
23489PA0010108	Rating Area 9	No Preference	21	316.37
23489PA0010108	Rating Area 9	No Preference	22	316.37
23489PA0010108	Rating Area 9	No Preference	23	316.37
23489PA0010108	Rating Area 9	No Preference	24	316.37
23489PA0010108	Rating Area 9	No Preference	25	317.64
23489PA0010108	Rating Area 9	No Preference	26	323.96
23489PA0010108	Rating Area 9	No Preference	27	331.55
23489PA0010108	Rating Area 9	No Preference	28	343.89
23489PA0010108	Rating Area 9	No Preference	29	354.02
23489PA0010108	Rating Area 9	No Preference	30	359.08
23489PA0010108	Rating Area 9	No Preference	31	366.68
23489PA0010108	Rating Area 9	No Preference	32	374.27
23489PA0010108	Rating Area 9	No Preference	33	379.01
23489PA0010108	Rating Area 9	No Preference	34	384.07
23489PA0010108	Rating Area 9	No Preference	35	386.61
23489PA0010108	Rating Area 9	No Preference	36	389.14
23489PA0010108	Rating Area 9	No Preference	37	391.66
23489PA0010108	Rating Area 9	No Preference	38	394.20
23489PA0010108	Rating Area 9	No Preference	39	399.26
23489PA0010108	Rating Area 9	No Preference	40	404.32
23489PA0010108	Rating Area 9	No Preference	41	411.92
23489PA0010108	Rating Area 9	No Preference	42	419.19
23489PA0010108	Rating Area 9	No Preference	43	429.31
23489PA0010108	Rating Area 9	No Preference	44	441.97
23489PA0010108	Rating Area 9	No Preference	45	456.84
23489PA0010108	Rating Area 9	No Preference	46	474.56
23489PA0010108	Rating Area 9	No Preference	47	494.49
23489PA0010108	Rating Area 9	No Preference	48	517.27
23489PA0010108	Rating Area 9	No Preference	49	539.73
23489PA0010108	Rating Area 9	No Preference	50	565.04
23489PA0010108	Rating Area 9	No Preference	51	590.03
23489PA0010108	Rating Area 9	No Preference	52	617.56
23489PA0010108	Rating Area 9	No Preference	53	645.39
23489PA0010108	Rating Area 9	No Preference	54	675.45
23489PA0010108	Rating Area 9	No Preference	55	705.51
23489PA0010108	Rating Area 9	No Preference	56	738.09
23489PA0010108	Rating Area 9	No Preference	57	770.99
23489PA0010108	Rating Area 9	No Preference	58	806.11
23489PA0010108	Rating Area 9	No Preference	59	823.51
23489PA0010108	Rating Area 9	No Preference	60	858.63
23489PA0010108	Rating Area 9	No Preference	61	889.00
23489PA0010108	Rating Area 9	No Preference	62	908.93
23489PA0010108	Rating Area 9	No Preference	63	933.93
23489PA0010108	Rating Area 9	No Preference	64 and over	949.11
23489PA0010109	Rating Area 1	No Preference	0-14	232.38
23489PA0010109	Rating Area 1	No Preference	15	253.04
23489PA0010109	Rating Area 1	No Preference	16	260.94
23489PA0010109	Rating Area 1	No Preference	17	268.84
23489PA0010109	Rating Area 1	No Preference	18	277.34
23489PA0010109	Rating Area 1	No Preference	19	285.85
23489PA0010109	Rating Area 1	No Preference	20	294.66
23489PA0010109	Rating Area 1	No Preference	21	303.77
23489PA0010109	Rating Area 1	No Preference	22	303.77
23489PA0010109	Rating Area 1	No Preference	23	303.77
23489PA0010109	Rating Area 1	No Preference	24	303.77
23489PA0010109	Rating Area 1	No Preference	25	304.99
23489PA0010109	Rating Area 1	No Preference	26	311.06
23489PA0010109	Rating Area 1	No Preference	27	318.35
23489PA0010109	Rating Area 1	No Preference	28	330.20
23489PA0010109	Rating Area 1	No Preference	29	339.92
23489PA0010109	Rating Area 1	No Preference	30	344.78
23489PA0010109	Rating Area 1	No Preference	31	352.07
23489PA0010109	Rating Area 1	No Preference	32	359.36
23489PA0010109	Rating Area 1	No Preference	33	363.92
23489PA0010109	Rating Area 1	No Preference	34	368.78
23489PA0010109	Rating Area 1	No Preference	35	371.21
23489PA0010109	Rating Area 1	No Preference	36	373.64
23489PA0010109	Rating Area 1	No Preference	37	376.07
23489PA0010109	Rating Area 1	No Preference	38	378.50
23489PA0010109	Rating Area 1	No Preference	39	383.36
23489PA0010109	Rating Area 1	No Preference	40	388.22
23489PA0010109	Rating Area 1	No Preference	41	395.51
23489PA0010109	Rating Area 1	No Preference	42	402.50
23489PA0010109	Rating Area 1	No Preference	43	412.22
23489PA0010109	Rating Area 1	No Preference	44	424.37
23489PA0010109	Rating Area 1	No Preference	45	438.64
23489PA0010109	Rating Area 1	No Preference	46	455.66
23489PA0010109	Rating Area 1	No Preference	47	474.79
23489PA0010109	Rating Area 1	No Preference	48	496.66
23489PA0010109	Rating Area 1	No Preference	49	518.23
23489PA0010109	Rating Area 1	No Preference	50	542.53
23489PA0010109	Rating Area 1	No Preference	51	566.53

23489PA0010109	Rating Area 1	No Preference	52	592.96
23489PA0010109	Rating Area 1	No Preference	53	619.69
23489PA0010109	Rating Area 1	No Preference	54	648.55
23489PA0010109	Rating Area 1	No Preference	55	677.41
23489PA0010109	Rating Area 1	No Preference	56	708.70
23489PA0010109	Rating Area 1	No Preference	57	740.29
23489PA0010109	Rating Area 1	No Preference	58	774.01
23489PA0010109	Rating Area 1	No Preference	59	790.71
23489PA0010109	Rating Area 1	No Preference	60	824.43
23489PA0010109	Rating Area 1	No Preference	61	853.59
23489PA0010109	Rating Area 1	No Preference	62	872.73
23489PA0010109	Rating Area 1	No Preference	63	896.73
23489PA0010109	Rating Area 1	No Preference	64 and over	911.31
23489PA0010109	Rating Area 2	No Preference	0-14	234.73
23489PA0010109	Rating Area 2	No Preference	15	255.60
23489PA0010109	Rating Area 2	No Preference	16	263.58
23489PA0010109	Rating Area 2	No Preference	17	271.55
23489PA0010109	Rating Area 2	No Preference	18	280.14
23489PA0010109	Rating Area 2	No Preference	19	288.74
23489PA0010109	Rating Area 2	No Preference	20	297.63
23489PA0010109	Rating Area 2	No Preference	21	306.84
23489PA0010109	Rating Area 2	No Preference	22	306.84
23489PA0010109	Rating Area 2	No Preference	23	306.84
23489PA0010109	Rating Area 2	No Preference	24	306.84
23489PA0010109	Rating Area 2	No Preference	25	308.07
23489PA0010109	Rating Area 2	No Preference	26	314.20
23489PA0010109	Rating Area 2	No Preference	27	321.57
23489PA0010109	Rating Area 2	No Preference	28	333.54
23489PA0010109	Rating Area 2	No Preference	29	343.35
23489PA0010109	Rating Area 2	No Preference	30	348.26
23489PA0010109	Rating Area 2	No Preference	31	355.63
23489PA0010109	Rating Area 2	No Preference	32	362.99
23489PA0010109	Rating Area 2	No Preference	33	367.59
23489PA0010109	Rating Area 2	No Preference	34	372.50
23489PA0010109	Rating Area 2	No Preference	35	374.96
23489PA0010109	Rating Area 2	No Preference	36	377.41
23489PA0010109	Rating Area 2	No Preference	37	379.87
23489PA0010109	Rating Area 2	No Preference	38	382.32
23489PA0010109	Rating Area 2	No Preference	39	387.23
23489PA0010109	Rating Area 2	No Preference	40	392.14
23489PA0010109	Rating Area 2	No Preference	41	399.51
23489PA0010109	Rating Area 2	No Preference	42	406.56
23489PA0010109	Rating Area 2	No Preference	43	416.38
23489PA0010109	Rating Area 2	No Preference	44	428.66
23489PA0010109	Rating Area 2	No Preference	45	443.08
23489PA0010109	Rating Area 2	No Preference	46	460.26
23489PA0010109	Rating Area 2	No Preference	47	479.59
23489PA0010109	Rating Area 2	No Preference	48	501.68
23489PA0010109	Rating Area 2	No Preference	49	523.47
23489PA0010109	Rating Area 2	No Preference	50	548.02
23489PA0010109	Rating Area 2	No Preference	51	572.26
23489PA0010109	Rating Area 2	No Preference	52	598.95
23489PA0010109	Rating Area 2	No Preference	53	625.95
23489PA0010109	Rating Area 2	No Preference	54	655.10
23489PA0010109	Rating Area 2	No Preference	55	684.25
23489PA0010109	Rating Area 2	No Preference	56	715.86
23489PA0010109	Rating Area 2	No Preference	57	747.77
23489PA0010109	Rating Area 2	No Preference	58	781.83
23489PA0010109	Rating Area 2	No Preference	59	798.70
23489PA0010109	Rating Area 2	No Preference	60	832.76
23489PA0010109	Rating Area 2	No Preference	61	862.22
23489PA0010109	Rating Area 2	No Preference	62	881.55
23489PA0010109	Rating Area 2	No Preference	63	905.79
23489PA0010109	Rating Area 2	No Preference	64 and over	920.52
23489PA0010109	Rating Area 3	No Preference	0-14	276.51
23489PA0010109	Rating Area 3	No Preference	15	301.09
23489PA0010109	Rating Area 3	No Preference	16	310.49
23489PA0010109	Rating Area 3	No Preference	17	319.88
23489PA0010109	Rating Area 3	No Preference	18	330.00
23489PA0010109	Rating Area 3	No Preference	19	340.12
23489PA0010109	Rating Area 3	No Preference	20	350.61
23489PA0010109	Rating Area 3	No Preference	21	361.45
23489PA0010109	Rating Area 3	No Preference	22	361.45
23489PA0010109	Rating Area 3	No Preference	23	361.45
23489PA0010109	Rating Area 3	No Preference	24	361.45
23489PA0010109	Rating Area 3	No Preference	25	362.90
23489PA0010109	Rating Area 3	No Preference	26	370.12
23489PA0010109	Rating Area 3	No Preference	27	378.80
23489PA0010109	Rating Area 3	No Preference	28	392.90
23489PA0010109	Rating Area 3	No Preference	29	404.46
23489PA0010109	Rating Area 3	No Preference	30	410.25
23489PA0010109	Rating Area 3	No Preference	31	418.92
23489PA0010109	Rating Area 3	No Preference	32	427.60
23489PA0010109	Rating Area 3	No Preference	33	433.02
23489PA0010109	Rating Area 3	No Preference	34	438.80
23489PA0010109	Rating Area 3	No Preference	35	441.69
23489PA0010109	Rating Area 3	No Preference	36	444.58
23489PA0010109	Rating Area 3	No Preference	37	447.48
23489PA0010109	Rating Area 3	No Preference	38	450.37
23489PA0010109	Rating Area 3	No Preference	39	456.15
23489PA0010109	Rating Area 3	No Preference	40	461.93
23489PA0010109	Rating Area 3	No Preference	41	470.61
23489PA0010109	Rating Area 3	No Preference	42	478.92
23489PA0010109	Rating Area 3	No Preference	43	490.49
23489PA0010109	Rating Area 3	No Preference	44	504.95
23489PA0010109	Rating Area 3	No Preference	45	521.93
23489PA0010109	Rating Area 3	No Preference	46	542.18
23489PA0010109	Rating Area 3	No Preference	47	564.95
23489PA0010109	Rating Area 3	No Preference	48	590.97
23489PA0010109	Rating Area 3	No Preference	49	616.63
23489PA0010109	Rating Area 3	No Preference	50	645.55
23489PA0010109	Rating Area 3	No Preference	51	674.10
23489PA0010109	Rating Area 3	No Preference	52	705.55
23489PA0010109	Rating Area 3	No Preference	53	737.36
23489PA0010109	Rating Area 3	No Preference	54	771.70
23489PA0010109	Rating Area 3	No Preference	55	806.03
23489PA0010109	Rating Area 3	No Preference	56	843.26
23489PA0010109	Rating Area 3	No Preference	57	880.85
23489PA0010109	Rating Area 3	No Preference	58	920.97
23489PA0010109	Rating Area 3	No Preference	59	940.85
23489PA0010109	Rating Area 3	No Preference	60	980.98
23489PA0010109	Rating Area 3	No Preference	61	1015.67

23489PA0010109	Rating Area 3	No Preference	62	1038.45
23489PA0010109	Rating Area 3	No Preference	63	1067.00
23489PA0010109	Rating Area 3	No Preference	64 and over	1084.35
23489PA0010109	Rating Area 4	No Preference	0-14	243.43
23489PA0010109	Rating Area 4	No Preference	15	265.07
23489PA0010109	Rating Area 4	No Preference	16	273.34
23489PA0010109	Rating Area 4	No Preference	17	281.62
23489PA0010109	Rating Area 4	No Preference	18	290.53
23489PA0010109	Rating Area 4	No Preference	19	299.44
23489PA0010109	Rating Area 4	No Preference	20	308.66
23489PA0010109	Rating Area 4	No Preference	21	318.21
23489PA0010109	Rating Area 4	No Preference	22	318.21
23489PA0010109	Rating Area 4	No Preference	23	318.21
23489PA0010109	Rating Area 4	No Preference	24	318.21
23489PA0010109	Rating Area 4	No Preference	25	319.48
23489PA0010109	Rating Area 4	No Preference	26	325.85
23489PA0010109	Rating Area 4	No Preference	27	333.48
23489PA0010109	Rating Area 4	No Preference	28	345.89
23489PA0010109	Rating Area 4	No Preference	29	356.08
23489PA0010109	Rating Area 4	No Preference	30	361.17
23489PA0010109	Rating Area 4	No Preference	31	368.81
23489PA0010109	Rating Area 4	No Preference	32	376.44
23489PA0010109	Rating Area 4	No Preference	33	381.22
23489PA0010109	Rating Area 4	No Preference	34	386.31
23489PA0010109	Rating Area 4	No Preference	35	388.85
23489PA0010109	Rating Area 4	No Preference	36	391.40
23489PA0010109	Rating Area 4	No Preference	37	393.94
23489PA0010109	Rating Area 4	No Preference	38	396.49
23489PA0010109	Rating Area 4	No Preference	39	401.58
23489PA0010109	Rating Area 4	No Preference	40	406.67
23489PA0010109	Rating Area 4	No Preference	41	414.31
23489PA0010109	Rating Area 4	No Preference	42	421.63
23489PA0010109	Rating Area 4	No Preference	43	431.81
23489PA0010109	Rating Area 4	No Preference	44	444.54
23489PA0010109	Rating Area 4	No Preference	45	459.50
23489PA0010109	Rating Area 4	No Preference	46	477.32
23489PA0010109	Rating Area 4	No Preference	47	497.36
23489PA0010109	Rating Area 4	No Preference	48	520.27
23489PA0010109	Rating Area 4	No Preference	49	542.87
23489PA0010109	Rating Area 4	No Preference	50	568.32
23489PA0010109	Rating Area 4	No Preference	51	593.46
23489PA0010109	Rating Area 4	No Preference	52	621.15
23489PA0010109	Rating Area 4	No Preference	53	649.15
23489PA0010109	Rating Area 4	No Preference	54	679.38
23489PA0010109	Rating Area 4	No Preference	55	709.61
23489PA0010109	Rating Area 4	No Preference	56	742.38
23489PA0010109	Rating Area 4	No Preference	57	775.48
23489PA0010109	Rating Area 4	No Preference	58	810.80
23489PA0010109	Rating Area 4	No Preference	59	828.30
23489PA0010109	Rating Area 4	No Preference	60	863.62
23489PA0010109	Rating Area 4	No Preference	61	894.17
23489PA0010109	Rating Area 4	No Preference	62	914.22
23489PA0010109	Rating Area 4	No Preference	63	939.36
23489PA0010109	Rating Area 4	No Preference	64 and over	954.63
23489PA0010109	Rating Area 5	No Preference	0-14	239.39
23489PA0010109	Rating Area 5	No Preference	15	260.67
23489PA0010109	Rating Area 5	No Preference	16	268.81
23489PA0010109	Rating Area 5	No Preference	17	276.94
23489PA0010109	Rating Area 5	No Preference	18	285.71
23489PA0010109	Rating Area 5	No Preference	19	294.47
23489PA0010109	Rating Area 5	No Preference	20	303.54
23489PA0010109	Rating Area 5	No Preference	21	312.93
23489PA0010109	Rating Area 5	No Preference	22	312.93
23489PA0010109	Rating Area 5	No Preference	23	312.93
23489PA0010109	Rating Area 5	No Preference	24	312.93
23489PA0010109	Rating Area 5	No Preference	25	314.18
23489PA0010109	Rating Area 5	No Preference	26	320.44
23489PA0010109	Rating Area 5	No Preference	27	327.95
23489PA0010109	Rating Area 5	No Preference	28	340.15
23489PA0010109	Rating Area 5	No Preference	29	350.17
23489PA0010109	Rating Area 5	No Preference	30	355.18
23489PA0010109	Rating Area 5	No Preference	31	362.69
23489PA0010109	Rating Area 5	No Preference	32	370.20
23489PA0010109	Rating Area 5	No Preference	33	374.89
23489PA0010109	Rating Area 5	No Preference	34	379.90
23489PA0010109	Rating Area 5	No Preference	35	382.40
23489PA0010109	Rating Area 5	No Preference	36	384.90
23489PA0010109	Rating Area 5	No Preference	37	387.41
23489PA0010109	Rating Area 5	No Preference	38	389.91
23489PA0010109	Rating Area 5	No Preference	39	394.92
23489PA0010109	Rating Area 5	No Preference	40	399.92
23489PA0010109	Rating Area 5	No Preference	41	407.43
23489PA0010109	Rating Area 5	No Preference	42	414.63
23489PA0010109	Rating Area 5	No Preference	43	424.65
23489PA0010109	Rating Area 5	No Preference	44	437.16
23489PA0010109	Rating Area 5	No Preference	45	451.87
23489PA0010109	Rating Area 5	No Preference	46	469.40
23489PA0010109	Rating Area 5	No Preference	47	489.11
23489PA0010109	Rating Area 5	No Preference	48	511.64
23489PA0010109	Rating Area 5	No Preference	49	533.86
23489PA0010109	Rating Area 5	No Preference	50	558.89
23489PA0010109	Rating Area 5	No Preference	51	583.61
23489PA0010109	Rating Area 5	No Preference	52	610.84
23489PA0010109	Rating Area 5	No Preference	53	638.38
23489PA0010109	Rating Area 5	No Preference	54	668.11
23489PA0010109	Rating Area 5	No Preference	55	697.83
23489PA0010109	Rating Area 5	No Preference	56	730.07
23489PA0010109	Rating Area 5	No Preference	57	762.61
23489PA0010109	Rating Area 5	No Preference	58	797.35
23489PA0010109	Rating Area 5	No Preference	59	814.56
23489PA0010109	Rating Area 5	No Preference	60	849.29
23489PA0010109	Rating Area 5	No Preference	61	879.33
23489PA0010109	Rating Area 5	No Preference	62	899.05
23489PA0010109	Rating Area 5	No Preference	63	923.77
23489PA0010109	Rating Area 5	No Preference	64 and over	938.79
23489PA0010109	Rating Area 6	No Preference	0-14	278.08
23489PA0010109	Rating Area 6	No Preference	15	302.80
23489PA0010109	Rating Area 6	No Preference	16	312.25
23489PA0010109	Rating Area 6	No Preference	17	321.70
23489PA0010109	Rating Area 6	No Preference	18	331.88
23489PA0010109	Rating Area 6	No Preference	19	342.05
23489PA0010109	Rating Area 6	No Preference	20	352.60

23489PA0010109	Rating Area 6	No Preference	21	363.50
23489PA0010109	Rating Area 6	No Preference	22	363.50
23489PA0010109	Rating Area 6	No Preference	23	363.50
23489PA0010109	Rating Area 6	No Preference	24	363.50
23489PA0010109	Rating Area 6	No Preference	25	364.95
23489PA0010109	Rating Area 6	No Preference	26	372.22
23489PA0010109	Rating Area 6	No Preference	27	380.95
23489PA0010109	Rating Area 6	No Preference	28	395.12
23489PA0010109	Rating Area 6	No Preference	29	406.76
23489PA0010109	Rating Area 6	No Preference	30	412.57
23489PA0010109	Rating Area 6	No Preference	31	421.30
23489PA0010109	Rating Area 6	No Preference	32	430.02
23489PA0010109	Rating Area 6	No Preference	33	435.47
23489PA0010109	Rating Area 6	No Preference	34	441.29
23489PA0010109	Rating Area 6	No Preference	35	444.20
23489PA0010109	Rating Area 6	No Preference	36	447.11
23489PA0010109	Rating Area 6	No Preference	37	450.01
23489PA0010109	Rating Area 6	No Preference	38	452.92
23489PA0010109	Rating Area 6	No Preference	39	458.74
23489PA0010109	Rating Area 6	No Preference	40	464.55
23489PA0010109	Rating Area 6	No Preference	41	473.28
23489PA0010109	Rating Area 6	No Preference	42	481.64
23489PA0010109	Rating Area 6	No Preference	43	493.27
23489PA0010109	Rating Area 6	No Preference	44	507.81
23489PA0010109	Rating Area 6	No Preference	45	524.89
23489PA0010109	Rating Area 6	No Preference	46	545.25
23489PA0010109	Rating Area 6	No Preference	47	568.15
23489PA0010109	Rating Area 6	No Preference	48	594.32
23489PA0010109	Rating Area 6	No Preference	49	620.13
23489PA0010109	Rating Area 6	No Preference	50	649.21
23489PA0010109	Rating Area 6	No Preference	51	677.93
23489PA0010109	Rating Area 6	No Preference	52	709.55
23489PA0010109	Rating Area 6	No Preference	53	741.54
23489PA0010109	Rating Area 6	No Preference	54	776.07
23489PA0010109	Rating Area 6	No Preference	55	810.61
23489PA0010109	Rating Area 6	No Preference	56	848.05
23489PA0010109	Rating Area 6	No Preference	57	885.85
23489PA0010109	Rating Area 6	No Preference	58	926.20
23489PA0010109	Rating Area 6	No Preference	59	946.19
23489PA0010109	Rating Area 6	No Preference	60	986.54
23489PA0010109	Rating Area 6	No Preference	61	1021.44
23489PA0010109	Rating Area 6	No Preference	62	1044.34
23489PA0010109	Rating Area 6	No Preference	63	1073.05
23489PA0010109	Rating Area 6	No Preference	64 and over	1090.50
23489PA0010109	Rating Area 7	No Preference	0-14	284.82
23489PA0010109	Rating Area 7	No Preference	15	310.13
23489PA0010109	Rating Area 7	No Preference	16	319.81
23489PA0010109	Rating Area 7	No Preference	17	329.49
23489PA0010109	Rating Area 7	No Preference	18	339.92
23489PA0010109	Rating Area 7	No Preference	19	350.34
23489PA0010109	Rating Area 7	No Preference	20	361.14
23489PA0010109	Rating Area 7	No Preference	21	372.31
23489PA0010109	Rating Area 7	No Preference	22	372.31
23489PA0010109	Rating Area 7	No Preference	23	372.31
23489PA0010109	Rating Area 7	No Preference	24	372.31
23489PA0010109	Rating Area 7	No Preference	25	373.80
23489PA0010109	Rating Area 7	No Preference	26	381.25
23489PA0010109	Rating Area 7	No Preference	27	390.18
23489PA0010109	Rating Area 7	No Preference	28	404.70
23489PA0010109	Rating Area 7	No Preference	29	416.61
23489PA0010109	Rating Area 7	No Preference	30	422.57
23489PA0010109	Rating Area 7	No Preference	31	431.51
23489PA0010109	Rating Area 7	No Preference	32	440.44
23489PA0010109	Rating Area 7	No Preference	33	446.03
23489PA0010109	Rating Area 7	No Preference	34	451.98
23489PA0010109	Rating Area 7	No Preference	35	454.96
23489PA0010109	Rating Area 7	No Preference	36	457.94
23489PA0010109	Rating Area 7	No Preference	37	460.92
23489PA0010109	Rating Area 7	No Preference	38	463.90
23489PA0010109	Rating Area 7	No Preference	39	469.86
23489PA0010109	Rating Area 7	No Preference	40	475.81
23489PA0010109	Rating Area 7	No Preference	41	484.75
23489PA0010109	Rating Area 7	No Preference	42	493.31
23489PA0010109	Rating Area 7	No Preference	43	505.22
23489PA0010109	Rating Area 7	No Preference	44	520.12
23489PA0010109	Rating Area 7	No Preference	45	537.62
23489PA0010109	Rating Area 7	No Preference	46	558.47
23489PA0010109	Rating Area 7	No Preference	47	581.92
23489PA0010109	Rating Area 7	No Preference	48	608.73
23489PA0010109	Rating Area 7	No Preference	49	635.16
23489PA0010109	Rating Area 7	No Preference	50	664.95
23489PA0010109	Rating Area 7	No Preference	51	694.36
23489PA0010109	Rating Area 7	No Preference	52	726.75
23489PA0010109	Rating Area 7	No Preference	53	759.51
23489PA0010109	Rating Area 7	No Preference	54	794.88
23489PA0010109	Rating Area 7	No Preference	55	830.25
23489PA0010109	Rating Area 7	No Preference	56	868.60
23489PA0010109	Rating Area 7	No Preference	57	907.32
23489PA0010109	Rating Area 7	No Preference	58	948.65
23489PA0010109	Rating Area 7	No Preference	59	969.12
23489PA0010109	Rating Area 7	No Preference	60	1010.45
23489PA0010109	Rating Area 7	No Preference	61	1046.19
23489PA0010109	Rating Area 7	No Preference	62	1069.65
23489PA0010109	Rating Area 7	No Preference	63	1099.06
23489PA0010109	Rating Area 7	No Preference	64 and over	1116.93
23489PA0010109	Rating Area 8	No Preference	0-14	271.51
23489PA0010109	Rating Area 8	No Preference	15	295.65
23489PA0010109	Rating Area 8	No Preference	16	304.88
23489PA0010109	Rating Area 8	No Preference	17	314.10
23489PA0010109	Rating Area 8	No Preference	18	324.04
23489PA0010109	Rating Area 8	No Preference	19	333.98
23489PA0010109	Rating Area 8	No Preference	20	344.27
23489PA0010109	Rating Area 8	No Preference	21	354.92
23489PA0010109	Rating Area 8	No Preference	22	354.92
23489PA0010109	Rating Area 8	No Preference	23	354.92
23489PA0010109	Rating Area 8	No Preference	24	354.92
23489PA0010109	Rating Area 8	No Preference	25	356.34
23489PA0010109	Rating Area 8	No Preference	26	363.44
23489PA0010109	Rating Area 8	No Preference	27	371.96
23489PA0010109	Rating Area 8	No Preference	28	385.80
23489PA0010109	Rating Area 8	No Preference	29	397.16
23489PA0010109	Rating Area 8	No Preference	30	402.83

23489PA0010109	Rating Area 8	No Preference	31	411.35
23489PA0010109	Rating Area 8	No Preference	32	419.87
23489PA0010109	Rating Area 8	No Preference	33	425.19
23489PA0010109	Rating Area 8	No Preference	34	430.87
23489PA0010109	Rating Area 8	No Preference	35	433.71
23489PA0010109	Rating Area 8	No Preference	36	436.55
23489PA0010109	Rating Area 8	No Preference	37	439.39
23489PA0010109	Rating Area 8	No Preference	38	442.23
23489PA0010109	Rating Area 8	No Preference	39	447.91
23489PA0010109	Rating Area 8	No Preference	40	453.59
23489PA0010109	Rating Area 8	No Preference	41	462.11
23489PA0010109	Rating Area 8	No Preference	42	470.27
23489PA0010109	Rating Area 8	No Preference	43	481.63
23489PA0010109	Rating Area 8	No Preference	44	495.82
23489PA0010109	Rating Area 8	No Preference	45	512.50
23489PA0010109	Rating Area 8	No Preference	46	532.38
23489PA0010109	Rating Area 8	No Preference	47	554.74
23489PA0010109	Rating Area 8	No Preference	48	580.29
23489PA0010109	Rating Area 8	No Preference	49	605.49
23489PA0010109	Rating Area 8	No Preference	50	633.89
23489PA0010109	Rating Area 8	No Preference	51	661.93
23489PA0010109	Rating Area 8	No Preference	52	692.80
23489PA0010109	Rating Area 8	No Preference	53	724.04
23489PA0010109	Rating Area 8	No Preference	54	757.75
23489PA0010109	Rating Area 8	No Preference	55	791.47
23489PA0010109	Rating Area 8	No Preference	56	828.03
23489PA0010109	Rating Area 8	No Preference	57	864.94
23489PA0010109	Rating Area 8	No Preference	58	904.34
23489PA0010109	Rating Area 8	No Preference	59	923.86
23489PA0010109	Rating Area 8	No Preference	60	963.25
23489PA0010109	Rating Area 8	No Preference	61	997.33
23489PA0010109	Rating Area 8	No Preference	62	1019.69
23489PA0010109	Rating Area 8	No Preference	63	1047.72
23489PA0010109	Rating Area 8	No Preference	64 and over	1064.76
23489PA0010109	Rating Area 9	No Preference	0-14	269.20
23489PA0010109	Rating Area 9	No Preference	15	293.12
23489PA0010109	Rating Area 9	No Preference	16	302.27
23489PA0010109	Rating Area 9	No Preference	17	311.42
23489PA0010109	Rating Area 9	No Preference	18	321.28
23489PA0010109	Rating Area 9	No Preference	19	331.13
23489PA0010109	Rating Area 9	No Preference	20	341.33
23489PA0010109	Rating Area 9	No Preference	21	351.89
23489PA0010109	Rating Area 9	No Preference	22	351.89
23489PA0010109	Rating Area 9	No Preference	23	351.89
23489PA0010109	Rating Area 9	No Preference	24	351.89
23489PA0010109	Rating Area 9	No Preference	25	353.30
23489PA0010109	Rating Area 9	No Preference	26	360.34
23489PA0010109	Rating Area 9	No Preference	27	368.78
23489PA0010109	Rating Area 9	No Preference	28	382.50
23489PA0010109	Rating Area 9	No Preference	29	393.76
23489PA0010109	Rating Area 9	No Preference	30	399.40
23489PA0010109	Rating Area 9	No Preference	31	407.84
23489PA0010109	Rating Area 9	No Preference	32	416.29
23489PA0010109	Rating Area 9	No Preference	33	421.56
23489PA0010109	Rating Area 9	No Preference	34	427.19
23489PA0010109	Rating Area 9	No Preference	35	430.01
23489PA0010109	Rating Area 9	No Preference	36	432.82
23489PA0010109	Rating Area 9	No Preference	37	435.64
23489PA0010109	Rating Area 9	No Preference	38	438.45
23489PA0010109	Rating Area 9	No Preference	39	444.09
23489PA0010109	Rating Area 9	No Preference	40	449.72
23489PA0010109	Rating Area 9	No Preference	41	458.16
23489PA0010109	Rating Area 9	No Preference	42	466.25
23489PA0010109	Rating Area 9	No Preference	43	477.51
23489PA0010109	Rating Area 9	No Preference	44	491.59
23489PA0010109	Rating Area 9	No Preference	45	508.13
23489PA0010109	Rating Area 9	No Preference	46	527.84
23489PA0010109	Rating Area 9	No Preference	47	550.00
23489PA0010109	Rating Area 9	No Preference	48	575.34
23489PA0010109	Rating Area 9	No Preference	49	600.32
23489PA0010109	Rating Area 9	No Preference	50	628.48
23489PA0010109	Rating Area 9	No Preference	51	656.27
23489PA0010109	Rating Area 9	No Preference	52	686.89
23489PA0010109	Rating Area 9	No Preference	53	717.86
23489PA0010109	Rating Area 9	No Preference	54	751.29
23489PA0010109	Rating Area 9	No Preference	55	784.71
23489PA0010109	Rating Area 9	No Preference	56	820.96
23489PA0010109	Rating Area 9	No Preference	57	857.56
23489PA0010109	Rating Area 9	No Preference	58	896.62
23489PA0010109	Rating Area 9	No Preference	59	915.97
23489PA0010109	Rating Area 9	No Preference	60	955.03
23489PA0010109	Rating Area 9	No Preference	61	988.81
23489PA0010109	Rating Area 9	No Preference	62	1010.98
23489PA0010109	Rating Area 9	No Preference	63	1038.78
23489PA0010109	Rating Area 9	No Preference	64 and over	1055.67
23489PA0010110	Rating Area 1	No Preference	0-14	193.06
23489PA0010110	Rating Area 1	No Preference	15	210.22
23489PA0010110	Rating Area 1	No Preference	16	216.79
23489PA0010110	Rating Area 1	No Preference	17	223.35
23489PA0010110	Rating Area 1	No Preference	18	230.41
23489PA0010110	Rating Area 1	No Preference	19	237.48
23489PA0010110	Rating Area 1	No Preference	20	244.80
23489PA0010110	Rating Area 1	No Preference	21	252.37
23489PA0010110	Rating Area 1	No Preference	22	252.37
23489PA0010110	Rating Area 1	No Preference	23	252.37
23489PA0010110	Rating Area 1	No Preference	24	252.37
23489PA0010110	Rating Area 1	No Preference	25	253.38
23489PA0010110	Rating Area 1	No Preference	26	258.43
23489PA0010110	Rating Area 1	No Preference	27	264.48
23489PA0010110	Rating Area 1	No Preference	28	274.33
23489PA0010110	Rating Area 1	No Preference	29	282.40
23489PA0010110	Rating Area 1	No Preference	30	286.44
23489PA0010110	Rating Area 1	No Preference	31	292.50
23489PA0010110	Rating Area 1	No Preference	32	298.55
23489PA0010110	Rating Area 1	No Preference	33	302.34
23489PA0010110	Rating Area 1	No Preference	34	306.38
23489PA0010110	Rating Area 1	No Preference	35	308.40
23489PA0010110	Rating Area 1	No Preference	36	310.42
23489PA0010110	Rating Area 1	No Preference	37	312.43
23489PA0010110	Rating Area 1	No Preference	38	314.45
23489PA0010110	Rating Area 1	No Preference	39	318.49
23489PA0010110	Rating Area 1	No Preference	40	322.53

23489PA0010110	Rating Area 1	No Preference	41	328.59
23489PA0010110	Rating Area 1	No Preference	42	334.39
23489PA0010110	Rating Area 1	No Preference	43	342.47
23489PA0010110	Rating Area 1	No Preference	44	352.56
23489PA0010110	Rating Area 1	No Preference	45	364.42
23489PA0010110	Rating Area 1	No Preference	46	378.56
23489PA0010110	Rating Area 1	No Preference	47	394.45
23489PA0010110	Rating Area 1	No Preference	48	412.62
23489PA0010110	Rating Area 1	No Preference	49	430.54
23489PA0010110	Rating Area 1	No Preference	50	450.73
23489PA0010110	Rating Area 1	No Preference	51	470.67
23489PA0010110	Rating Area 1	No Preference	52	492.63
23489PA0010110	Rating Area 1	No Preference	53	514.83
23489PA0010110	Rating Area 1	No Preference	54	538.81
23489PA0010110	Rating Area 1	No Preference	55	562.79
23489PA0010110	Rating Area 1	No Preference	56	588.78
23489PA0010110	Rating Area 1	No Preference	57	615.03
23489PA0010110	Rating Area 1	No Preference	58	643.04
23489PA0010110	Rating Area 1	No Preference	59	656.92
23489PA0010110	Rating Area 1	No Preference	60	684.93
23489PA0010110	Rating Area 1	No Preference	61	709.16
23489PA0010110	Rating Area 1	No Preference	62	725.06
23489PA0010110	Rating Area 1	No Preference	63	745.00
23489PA0010110	Rating Area 1	No Preference	64 and over	757.11
23489PA0010110	Rating Area 2	No Preference	0-14	195.01
23489PA0010110	Rating Area 2	No Preference	15	212.35
23489PA0010110	Rating Area 2	No Preference	16	218.98
23489PA0010110	Rating Area 2	No Preference	17	225.60
23489PA0010110	Rating Area 2	No Preference	18	232.74
23489PA0010110	Rating Area 2	No Preference	19	239.88
23489PA0010110	Rating Area 2	No Preference	20	247.27
23489PA0010110	Rating Area 2	No Preference	21	254.92
23489PA0010110	Rating Area 2	No Preference	22	254.92
23489PA0010110	Rating Area 2	No Preference	23	254.92
23489PA0010110	Rating Area 2	No Preference	24	254.92
23489PA0010110	Rating Area 2	No Preference	25	255.94
23489PA0010110	Rating Area 2	No Preference	26	261.04
23489PA0010110	Rating Area 2	No Preference	27	267.16
23489PA0010110	Rating Area 2	No Preference	28	277.10
23489PA0010110	Rating Area 2	No Preference	29	285.26
23489PA0010110	Rating Area 2	No Preference	30	289.33
23489PA0010110	Rating Area 2	No Preference	31	295.45
23489PA0010110	Rating Area 2	No Preference	32	301.57
23489PA0010110	Rating Area 2	No Preference	33	305.39
23489PA0010110	Rating Area 2	No Preference	34	309.47
23489PA0010110	Rating Area 2	No Preference	35	311.51
23489PA0010110	Rating Area 2	No Preference	36	313.55
23489PA0010110	Rating Area 2	No Preference	37	315.59
23489PA0010110	Rating Area 2	No Preference	38	317.63
23489PA0010110	Rating Area 2	No Preference	39	321.71
23489PA0010110	Rating Area 2	No Preference	40	325.79
23489PA0010110	Rating Area 2	No Preference	41	331.91
23489PA0010110	Rating Area 2	No Preference	42	337.77
23489PA0010110	Rating Area 2	No Preference	43	345.93
23489PA0010110	Rating Area 2	No Preference	44	356.12
23489PA0010110	Rating Area 2	No Preference	45	368.10
23489PA0010110	Rating Area 2	No Preference	46	382.38
23489PA0010110	Rating Area 2	No Preference	47	398.44
23489PA0010110	Rating Area 2	No Preference	48	416.79
23489PA0010110	Rating Area 2	No Preference	49	434.89
23489PA0010110	Rating Area 2	No Preference	50	455.29
23489PA0010110	Rating Area 2	No Preference	51	475.43
23489PA0010110	Rating Area 2	No Preference	52	497.60
23489PA0010110	Rating Area 2	No Preference	53	520.04
23489PA0010110	Rating Area 2	No Preference	54	544.25
23489PA0010110	Rating Area 2	No Preference	55	568.47
23489PA0010110	Rating Area 2	No Preference	56	594.73
23489PA0010110	Rating Area 2	No Preference	57	621.24
23489PA0010110	Rating Area 2	No Preference	58	649.54
23489PA0010110	Rating Area 2	No Preference	59	663.56
23489PA0010110	Rating Area 2	No Preference	60	691.85
23489PA0010110	Rating Area 2	No Preference	61	716.33
23489PA0010110	Rating Area 2	No Preference	62	732.39
23489PA0010110	Rating Area 2	No Preference	63	752.52
23489PA0010110	Rating Area 2	No Preference	64 and over	764.76
23489PA0010110	Rating Area 3	No Preference	0-14	229.73
23489PA0010110	Rating Area 3	No Preference	15	250.15
23489PA0010110	Rating Area 3	No Preference	16	257.96
23489PA0010110	Rating Area 3	No Preference	17	265.77
23489PA0010110	Rating Area 3	No Preference	18	274.17
23489PA0010110	Rating Area 3	No Preference	19	282.58
23489PA0010110	Rating Area 3	No Preference	20	291.29
23489PA0010110	Rating Area 3	No Preference	21	300.30
23489PA0010110	Rating Area 3	No Preference	22	300.30
23489PA0010110	Rating Area 3	No Preference	23	300.30
23489PA0010110	Rating Area 3	No Preference	24	300.30
23489PA0010110	Rating Area 3	No Preference	25	301.50
23489PA0010110	Rating Area 3	No Preference	26	307.51
23489PA0010110	Rating Area 3	No Preference	27	314.71
23489PA0010110	Rating Area 3	No Preference	28	326.43
23489PA0010110	Rating Area 3	No Preference	29	336.04
23489PA0010110	Rating Area 3	No Preference	30	340.84
23489PA0010110	Rating Area 3	No Preference	31	348.05
23489PA0010110	Rating Area 3	No Preference	32	355.25
23489PA0010110	Rating Area 3	No Preference	33	359.76
23489PA0010110	Rating Area 3	No Preference	34	364.56
23489PA0010110	Rating Area 3	No Preference	35	366.97
23489PA0010110	Rating Area 3	No Preference	36	369.37
23489PA0010110	Rating Area 3	No Preference	37	371.77
23489PA0010110	Rating Area 3	No Preference	38	374.17
23489PA0010110	Rating Area 3	No Preference	39	378.98
23489PA0010110	Rating Area 3	No Preference	40	383.78
23489PA0010110	Rating Area 3	No Preference	41	390.99
23489PA0010110	Rating Area 3	No Preference	42	397.90
23489PA0010110	Rating Area 3	No Preference	43	407.51
23489PA0010110	Rating Area 3	No Preference	44	419.52
23489PA0010110	Rating Area 3	No Preference	45	433.63
23489PA0010110	Rating Area 3	No Preference	46	450.45
23489PA0010110	Rating Area 3	No Preference	47	469.37
23489PA0010110	Rating Area 3	No Preference	48	490.99
23489PA0010110	Rating Area 3	No Preference	49	512.31
23489PA0010110	Rating Area 3	No Preference	50	536.34

23489PA0010110	Rating Area 3	No Preference	51	560.06
23489PA0010110	Rating Area 3	No Preference	52	586.19
23489PA0010110	Rating Area 3	No Preference	53	612.61
23489PA0010110	Rating Area 3	No Preference	54	641.14
23489PA0010110	Rating Area 3	No Preference	55	669.67
23489PA0010110	Rating Area 3	No Preference	56	700.60
23489PA0010110	Rating Area 3	No Preference	57	731.83
23489PA0010110	Rating Area 3	No Preference	58	765.16
23489PA0010110	Rating Area 3	No Preference	59	781.68
23489PA0010110	Rating Area 3	No Preference	60	815.01
23489PA0010110	Rating Area 3	No Preference	61	843.84
23489PA0010110	Rating Area 3	No Preference	62	862.76
23489PA0010110	Rating Area 3	No Preference	63	886.49
23489PA0010110	Rating Area 3	No Preference	64 and over	900.90
23489PA0010110	Rating Area 4	No Preference	0-14	202.24
23489PA0010110	Rating Area 4	No Preference	15	220.22
23489PA0010110	Rating Area 4	No Preference	16	227.09
23489PA0010110	Rating Area 4	No Preference	17	233.97
23489PA0010110	Rating Area 4	No Preference	18	241.37
23489PA0010110	Rating Area 4	No Preference	19	248.77
23489PA0010110	Rating Area 4	No Preference	20	256.44
23489PA0010110	Rating Area 4	No Preference	21	264.37
23489PA0010110	Rating Area 4	No Preference	22	264.37
23489PA0010110	Rating Area 4	No Preference	23	264.37
23489PA0010110	Rating Area 4	No Preference	24	264.37
23489PA0010110	Rating Area 4	No Preference	25	265.43
23489PA0010110	Rating Area 4	No Preference	26	270.71
23489PA0010110	Rating Area 4	No Preference	27	277.06
23489PA0010110	Rating Area 4	No Preference	28	287.37
23489PA0010110	Rating Area 4	No Preference	29	295.83
23489PA0010110	Rating Area 4	No Preference	30	300.06
23489PA0010110	Rating Area 4	No Preference	31	306.40
23489PA0010110	Rating Area 4	No Preference	32	312.75
23489PA0010110	Rating Area 4	No Preference	33	316.72
23489PA0010110	Rating Area 4	No Preference	34	320.95
23489PA0010110	Rating Area 4	No Preference	35	323.06
23489PA0010110	Rating Area 4	No Preference	36	325.18
23489PA0010110	Rating Area 4	No Preference	37	327.29
23489PA0010110	Rating Area 4	No Preference	38	329.41
23489PA0010110	Rating Area 4	No Preference	39	333.63
23489PA0010110	Rating Area 4	No Preference	40	337.86
23489PA0010110	Rating Area 4	No Preference	41	344.21
23489PA0010110	Rating Area 4	No Preference	42	350.29
23489PA0010110	Rating Area 4	No Preference	43	358.75
23489PA0010110	Rating Area 4	No Preference	44	369.32
23489PA0010110	Rating Area 4	No Preference	45	381.75
23489PA0010110	Rating Area 4	No Preference	46	396.56
23489PA0010110	Rating Area 4	No Preference	47	413.21
23489PA0010110	Rating Area 4	No Preference	48	432.24
23489PA0010110	Rating Area 4	No Preference	49	451.02
23489PA0010110	Rating Area 4	No Preference	50	472.16
23489PA0010110	Rating Area 4	No Preference	51	493.05
23489PA0010110	Rating Area 4	No Preference	52	516.05
23489PA0010110	Rating Area 4	No Preference	53	539.31
23489PA0010110	Rating Area 4	No Preference	54	564.43
23489PA0010110	Rating Area 4	No Preference	55	589.55
23489PA0010110	Rating Area 4	No Preference	56	616.78
23489PA0010110	Rating Area 4	No Preference	57	644.27
23489PA0010110	Rating Area 4	No Preference	58	673.61
23489PA0010110	Rating Area 4	No Preference	59	688.16
23489PA0010110	Rating Area 4	No Preference	60	717.50
23489PA0010110	Rating Area 4	No Preference	61	742.88
23489PA0010110	Rating Area 4	No Preference	62	759.54
23489PA0010110	Rating Area 4	No Preference	63	780.42
23489PA0010110	Rating Area 4	No Preference	64 and over	793.11
23489PA0010110	Rating Area 5	No Preference	0-14	198.89
23489PA0010110	Rating Area 5	No Preference	15	216.57
23489PA0010110	Rating Area 5	No Preference	16	223.33
23489PA0010110	Rating Area 5	No Preference	17	230.09
23489PA0010110	Rating Area 5	No Preference	18	237.37
23489PA0010110	Rating Area 5	No Preference	19	244.65
23489PA0010110	Rating Area 5	No Preference	20	252.19
23489PA0010110	Rating Area 5	No Preference	21	259.99
23489PA0010110	Rating Area 5	No Preference	22	259.99
23489PA0010110	Rating Area 5	No Preference	23	259.99
23489PA0010110	Rating Area 5	No Preference	24	259.99
23489PA0010110	Rating Area 5	No Preference	25	261.03
23489PA0010110	Rating Area 5	No Preference	26	266.23
23489PA0010110	Rating Area 5	No Preference	27	272.47
23489PA0010110	Rating Area 5	No Preference	28	282.61
23489PA0010110	Rating Area 5	No Preference	29	290.93
23489PA0010110	Rating Area 5	No Preference	30	295.09
23489PA0010110	Rating Area 5	No Preference	31	301.33
23489PA0010110	Rating Area 5	No Preference	32	307.57
23489PA0010110	Rating Area 5	No Preference	33	311.47
23489PA0010110	Rating Area 5	No Preference	34	315.63
23489PA0010110	Rating Area 5	No Preference	35	317.71
23489PA0010110	Rating Area 5	No Preference	36	319.79
23489PA0010110	Rating Area 5	No Preference	37	321.87
23489PA0010110	Rating Area 5	No Preference	38	323.95
23489PA0010110	Rating Area 5	No Preference	39	328.11
23489PA0010110	Rating Area 5	No Preference	40	332.27
23489PA0010110	Rating Area 5	No Preference	41	338.51
23489PA0010110	Rating Area 5	No Preference	42	344.49
23489PA0010110	Rating Area 5	No Preference	43	352.81
23489PA0010110	Rating Area 5	No Preference	44	363.21
23489PA0010110	Rating Area 5	No Preference	45	375.43
23489PA0010110	Rating Area 5	No Preference	46	389.99
23489PA0010110	Rating Area 5	No Preference	47	406.36
23489PA0010110	Rating Area 5	No Preference	48	425.08
23489PA0010110	Rating Area 5	No Preference	49	443.54
23489PA0010110	Rating Area 5	No Preference	50	464.34
23489PA0010110	Rating Area 5	No Preference	51	484.88
23489PA0010110	Rating Area 5	No Preference	52	507.50
23489PA0010110	Rating Area 5	No Preference	53	530.38
23489PA0010110	Rating Area 5	No Preference	54	555.08
23489PA0010110	Rating Area 5	No Preference	55	579.78
23489PA0010110	Rating Area 5	No Preference	56	606.56
23489PA0010110	Rating Area 5	No Preference	57	633.60
23489PA0010110	Rating Area 5	No Preference	58	662.45
23489PA0010110	Rating Area 5	No Preference	59	676.75
23489PA0010110	Rating Area 5	No Preference	60	705.61

23489PA0010110	Rating Area 5	No Preference	61	730.57
23489PA0010110	Rating Area 5	No Preference	62	746.95
23489PA0010110	Rating Area 5	No Preference	63	767.49
23489PA0010110	Rating Area 5	No Preference	64 and over	779.97
23489PA0010110	Rating Area 6	No Preference	0-14	231.02
23489PA0010110	Rating Area 6	No Preference	15	251.56
23489PA0010110	Rating Area 6	No Preference	16	259.41
23489PA0010110	Rating Area 6	No Preference	17	267.26
23489PA0010110	Rating Area 6	No Preference	18	275.72
23489PA0010110	Rating Area 6	No Preference	19	284.17
23489PA0010110	Rating Area 6	No Preference	20	292.93
23489PA0010110	Rating Area 6	No Preference	21	301.99
23489PA0010110	Rating Area 6	No Preference	22	301.99
23489PA0010110	Rating Area 6	No Preference	23	301.99
23489PA0010110	Rating Area 6	No Preference	24	301.99
23489PA0010110	Rating Area 6	No Preference	25	303.20
23489PA0010110	Rating Area 6	No Preference	26	309.24
23489PA0010110	Rating Area 6	No Preference	27	316.49
23489PA0010110	Rating Area 6	No Preference	28	328.26
23489PA0010110	Rating Area 6	No Preference	29	337.93
23489PA0010110	Rating Area 6	No Preference	30	342.76
23489PA0010110	Rating Area 6	No Preference	31	350.01
23489PA0010110	Rating Area 6	No Preference	32	357.25
23489PA0010110	Rating Area 6	No Preference	33	361.78
23489PA0010110	Rating Area 6	No Preference	34	366.62
23489PA0010110	Rating Area 6	No Preference	35	369.03
23489PA0010110	Rating Area 6	No Preference	36	371.45
23489PA0010110	Rating Area 6	No Preference	37	373.86
23489PA0010110	Rating Area 6	No Preference	38	376.28
23489PA0010110	Rating Area 6	No Preference	39	381.11
23489PA0010110	Rating Area 6	No Preference	40	385.94
23489PA0010110	Rating Area 6	No Preference	41	393.19
23489PA0010110	Rating Area 6	No Preference	42	400.14
23489PA0010110	Rating Area 6	No Preference	43	409.80
23489PA0010110	Rating Area 6	No Preference	44	421.88
23489PA0010110	Rating Area 6	No Preference	45	436.07
23489PA0010110	Rating Area 6	No Preference	46	452.99
23489PA0010110	Rating Area 6	No Preference	47	472.01
23489PA0010110	Rating Area 6	No Preference	48	493.75
23489PA0010110	Rating Area 6	No Preference	49	515.19
23489PA0010110	Rating Area 6	No Preference	50	539.35
23489PA0010110	Rating Area 6	No Preference	51	563.21
23489PA0010110	Rating Area 6	No Preference	52	589.48
23489PA0010110	Rating Area 6	No Preference	53	616.06
23489PA0010110	Rating Area 6	No Preference	54	644.75
23489PA0010110	Rating Area 6	No Preference	55	673.44
23489PA0010110	Rating Area 6	No Preference	56	704.54
23489PA0010110	Rating Area 6	No Preference	57	735.95
23489PA0010110	Rating Area 6	No Preference	58	769.47
23489PA0010110	Rating Area 6	No Preference	59	786.08
23489PA0010110	Rating Area 6	No Preference	60	819.60
23489PA0010110	Rating Area 6	No Preference	61	848.59
23489PA0010110	Rating Area 6	No Preference	62	867.62
23489PA0010110	Rating Area 6	No Preference	63	891.47
23489PA0010110	Rating Area 6	No Preference	64 and over	905.97
23489PA0010110	Rating Area 7	No Preference	0-14	236.62
23489PA0010110	Rating Area 7	No Preference	15	257.66
23489PA0010110	Rating Area 7	No Preference	16	265.70
23489PA0010110	Rating Area 7	No Preference	17	273.74
23489PA0010110	Rating Area 7	No Preference	18	282.40
23489PA0010110	Rating Area 7	No Preference	19	291.06
23489PA0010110	Rating Area 7	No Preference	20	300.03
23489PA0010110	Rating Area 7	No Preference	21	309.31
23489PA0010110	Rating Area 7	No Preference	22	309.31
23489PA0010110	Rating Area 7	No Preference	23	309.31
23489PA0010110	Rating Area 7	No Preference	24	309.31
23489PA0010110	Rating Area 7	No Preference	25	310.55
23489PA0010110	Rating Area 7	No Preference	26	316.73
23489PA0010110	Rating Area 7	No Preference	27	324.16
23489PA0010110	Rating Area 7	No Preference	28	336.22
23489PA0010110	Rating Area 7	No Preference	29	346.12
23489PA0010110	Rating Area 7	No Preference	30	351.07
23489PA0010110	Rating Area 7	No Preference	31	358.49
23489PA0010110	Rating Area 7	No Preference	32	365.91
23489PA0010110	Rating Area 7	No Preference	33	370.55
23489PA0010110	Rating Area 7	No Preference	34	375.50
23489PA0010110	Rating Area 7	No Preference	35	377.98
23489PA0010110	Rating Area 7	No Preference	36	380.45
23489PA0010110	Rating Area 7	No Preference	37	382.93
23489PA0010110	Rating Area 7	No Preference	38	385.40
23489PA0010110	Rating Area 7	No Preference	39	390.35
23489PA0010110	Rating Area 7	No Preference	40	395.30
23489PA0010110	Rating Area 7	No Preference	41	402.72
23489PA0010110	Rating Area 7	No Preference	42	409.84
23489PA0010110	Rating Area 7	No Preference	43	419.73
23489PA0010110	Rating Area 7	No Preference	44	432.11
23489PA0010110	Rating Area 7	No Preference	45	446.64
23489PA0010110	Rating Area 7	No Preference	46	463.97
23489PA0010110	Rating Area 7	No Preference	47	483.45
23489PA0010110	Rating Area 7	No Preference	48	505.72
23489PA0010110	Rating Area 7	No Preference	49	527.68
23489PA0010110	Rating Area 7	No Preference	50	552.43
23489PA0010110	Rating Area 7	No Preference	51	576.86
23489PA0010110	Rating Area 7	No Preference	52	603.77
23489PA0010110	Rating Area 7	No Preference	53	630.99
23489PA0010110	Rating Area 7	No Preference	54	660.38
23489PA0010110	Rating Area 7	No Preference	55	689.76
23489PA0010110	Rating Area 7	No Preference	56	721.62
23489PA0010110	Rating Area 7	No Preference	57	753.79
23489PA0010110	Rating Area 7	No Preference	58	788.12
23489PA0010110	Rating Area 7	No Preference	59	805.13
23489PA0010110	Rating Area 7	No Preference	60	839.47
23489PA0010110	Rating Area 7	No Preference	61	869.16
23489PA0010110	Rating Area 7	No Preference	62	888.65
23489PA0010110	Rating Area 7	No Preference	63	913.08
23489PA0010110	Rating Area 7	No Preference	64 and over	927.93
23489PA0010110	Rating Area 8	No Preference	0-14	225.58
23489PA0010110	Rating Area 8	No Preference	15	245.63
23489PA0010110	Rating Area 8	No Preference	16	253.29
23489PA0010110	Rating Area 8	No Preference	17	260.96
23489PA0010110	Rating Area 8	No Preference	18	269.22
23489PA0010110	Rating Area 8	No Preference	19	277.47

23489PA0010110	Rating Area 8	No Preference	20	286.02
23489PA0010110	Rating Area 8	No Preference	21	294.87
23489PA0010110	Rating Area 8	No Preference	22	294.87
23489PA0010110	Rating Area 8	No Preference	23	294.87
23489PA0010110	Rating Area 8	No Preference	24	294.87
23489PA0010110	Rating Area 8	No Preference	25	296.05
23489PA0010110	Rating Area 8	No Preference	26	301.95
23489PA0010110	Rating Area 8	No Preference	27	309.02
23489PA0010110	Rating Area 8	No Preference	28	320.52
23489PA0010110	Rating Area 8	No Preference	29	329.96
23489PA0010110	Rating Area 8	No Preference	30	334.68
23489PA0010110	Rating Area 8	No Preference	31	341.75
23489PA0010110	Rating Area 8	No Preference	32	348.83
23489PA0010110	Rating Area 8	No Preference	33	353.25
23489PA0010110	Rating Area 8	No Preference	34	357.97
23489PA0010110	Rating Area 8	No Preference	35	360.33
23489PA0010110	Rating Area 8	No Preference	36	362.69
23489PA0010110	Rating Area 8	No Preference	37	365.05
23489PA0010110	Rating Area 8	No Preference	38	367.41
23489PA0010110	Rating Area 8	No Preference	39	372.13
23489PA0010110	Rating Area 8	No Preference	40	376.84
23489PA0010110	Rating Area 8	No Preference	41	383.92
23489PA0010110	Rating Area 8	No Preference	42	390.70
23489PA0010110	Rating Area 8	No Preference	43	400.14
23489PA0010110	Rating Area 8	No Preference	44	411.93
23489PA0010110	Rating Area 8	No Preference	45	425.79
23489PA0010110	Rating Area 8	No Preference	46	442.31
23489PA0010110	Rating Area 8	No Preference	47	460.88
23489PA0010110	Rating Area 8	No Preference	48	482.11
23489PA0010110	Rating Area 8	No Preference	49	503.05
23489PA0010110	Rating Area 8	No Preference	50	526.64
23489PA0010110	Rating Area 8	No Preference	51	549.93
23489PA0010110	Rating Area 8	No Preference	52	575.59
23489PA0010110	Rating Area 8	No Preference	53	601.53
23489PA0010110	Rating Area 8	No Preference	54	629.55
23489PA0010110	Rating Area 8	No Preference	55	657.56
23489PA0010110	Rating Area 8	No Preference	56	687.93
23489PA0010110	Rating Area 8	No Preference	57	718.60
23489PA0010110	Rating Area 8	No Preference	58	751.33
23489PA0010110	Rating Area 8	No Preference	59	767.55
23489PA0010110	Rating Area 8	No Preference	60	800.28
23489PA0010110	Rating Area 8	No Preference	61	828.58
23489PA0010110	Rating Area 8	No Preference	62	847.16
23489PA0010110	Rating Area 8	No Preference	63	870.46
23489PA0010110	Rating Area 8	No Preference	64 and over	884.61
23489PA0010110	Rating Area 9	No Preference	0-14	223.65
23489PA0010110	Rating Area 9	No Preference	15	243.53
23489PA0010110	Rating Area 9	No Preference	16	251.13
23489PA0010110	Rating Area 9	No Preference	17	258.73
23489PA0010110	Rating Area 9	No Preference	18	266.92
23489PA0010110	Rating Area 9	No Preference	19	275.10
23489PA0010110	Rating Area 9	No Preference	20	283.58
23489PA0010110	Rating Area 9	No Preference	21	292.35
23489PA0010110	Rating Area 9	No Preference	22	292.35
23489PA0010110	Rating Area 9	No Preference	23	292.35
23489PA0010110	Rating Area 9	No Preference	24	292.35
23489PA0010110	Rating Area 9	No Preference	25	293.52
23489PA0010110	Rating Area 9	No Preference	26	299.37
23489PA0010110	Rating Area 9	No Preference	27	306.38
23489PA0010110	Rating Area 9	No Preference	28	317.78
23489PA0010110	Rating Area 9	No Preference	29	327.14
23489PA0010110	Rating Area 9	No Preference	30	331.82
23489PA0010110	Rating Area 9	No Preference	31	338.83
23489PA0010110	Rating Area 9	No Preference	32	345.85
23489PA0010110	Rating Area 9	No Preference	33	350.24
23489PA0010110	Rating Area 9	No Preference	34	354.91
23489PA0010110	Rating Area 9	No Preference	35	357.25
23489PA0010110	Rating Area 9	No Preference	36	359.59
23489PA0010110	Rating Area 9	No Preference	37	361.93
23489PA0010110	Rating Area 9	No Preference	38	364.27
23489PA0010110	Rating Area 9	No Preference	39	368.95
23489PA0010110	Rating Area 9	No Preference	40	373.62
23489PA0010110	Rating Area 9	No Preference	41	380.64
23489PA0010110	Rating Area 9	No Preference	42	387.36
23489PA0010110	Rating Area 9	No Preference	43	396.72
23489PA0010110	Rating Area 9	No Preference	44	408.41
23489PA0010110	Rating Area 9	No Preference	45	422.15
23489PA0010110	Rating Area 9	No Preference	46	438.53
23489PA0010110	Rating Area 9	No Preference	47	456.94
23489PA0010110	Rating Area 9	No Preference	48	477.99
23489PA0010110	Rating Area 9	No Preference	49	498.75
23489PA0010110	Rating Area 9	No Preference	50	522.14
23489PA0010110	Rating Area 9	No Preference	51	545.23
23489PA0010110	Rating Area 9	No Preference	52	570.67
23489PA0010110	Rating Area 9	No Preference	53	596.39
23489PA0010110	Rating Area 9	No Preference	54	624.17
23489PA0010110	Rating Area 9	No Preference	55	651.94
23489PA0010110	Rating Area 9	No Preference	56	682.05
23489PA0010110	Rating Area 9	No Preference	57	712.46
23489PA0010110	Rating Area 9	No Preference	58	744.91
23489PA0010110	Rating Area 9	No Preference	59	760.99
23489PA0010110	Rating Area 9	No Preference	60	793.44
23489PA0010110	Rating Area 9	No Preference	61	821.50
23489PA0010110	Rating Area 9	No Preference	62	839.92
23489PA0010110	Rating Area 9	No Preference	63	863.02
23489PA0010110	Rating Area 9	No Preference	64 and over	877.05
23489PA0010111	Rating Area 1	No Preference	0-14	254.60
23489PA0010111	Rating Area 1	No Preference	15	277.23
23489PA0010111	Rating Area 1	No Preference	16	285.89
23489PA0010111	Rating Area 1	No Preference	17	294.53
23489PA0010111	Rating Area 1	No Preference	18	303.86
23489PA0010111	Rating Area 1	No Preference	19	313.17
23489PA0010111	Rating Area 1	No Preference	20	322.83
23489PA0010111	Rating Area 1	No Preference	21	332.81
23489PA0010111	Rating Area 1	No Preference	22	332.81
23489PA0010111	Rating Area 1	No Preference	23	332.81
23489PA0010111	Rating Area 1	No Preference	24	332.81
23489PA0010111	Rating Area 1	No Preference	25	334.14
23489PA0010111	Rating Area 1	No Preference	26	340.80
23489PA0010111	Rating Area 1	No Preference	27	348.78
23489PA0010111	Rating Area 1	No Preference	28	361.76
23489PA0010111	Rating Area 1	No Preference	29	372.41

23489PA0010111	Rating Area 1	No Preference	30	377.74
23489PA0010111	Rating Area 1	No Preference	31	385.73
23489PA0010111	Rating Area 1	No Preference	32	393.72
23489PA0010111	Rating Area 1	No Preference	33	398.70
23489PA0010111	Rating Area 1	No Preference	34	404.03
23489PA0010111	Rating Area 1	No Preference	35	406.69
23489PA0010111	Rating Area 1	No Preference	36	409.35
23489PA0010111	Rating Area 1	No Preference	37	412.02
23489PA0010111	Rating Area 1	No Preference	38	414.68
23489PA0010111	Rating Area 1	No Preference	39	420.01
23489PA0010111	Rating Area 1	No Preference	40	425.34
23489PA0010111	Rating Area 1	No Preference	41	433.32
23489PA0010111	Rating Area 1	No Preference	42	440.97
23489PA0010111	Rating Area 1	No Preference	43	451.62
23489PA0010111	Rating Area 1	No Preference	44	464.93
23489PA0010111	Rating Area 1	No Preference	45	480.58
23489PA0010111	Rating Area 1	No Preference	46	499.22
23489PA0010111	Rating Area 1	No Preference	47	520.18
23489PA0010111	Rating Area 1	No Preference	48	544.14
23489PA0010111	Rating Area 1	No Preference	49	567.77
23489PA0010111	Rating Area 1	No Preference	50	594.40
23489PA0010111	Rating Area 1	No Preference	51	620.69
23489PA0010111	Rating Area 1	No Preference	52	649.65
23489PA0010111	Rating Area 1	No Preference	53	678.94
23489PA0010111	Rating Area 1	No Preference	54	710.55
23489PA0010111	Rating Area 1	No Preference	55	742.16
23489PA0010111	Rating Area 1	No Preference	56	776.45
23489PA0010111	Rating Area 1	No Preference	57	811.06
23489PA0010111	Rating Area 1	No Preference	58	848.00
23489PA0010111	Rating Area 1	No Preference	59	866.31
23489PA0010111	Rating Area 1	No Preference	60	903.25
23489PA0010111	Rating Area 1	No Preference	61	935.19
23489PA0010111	Rating Area 1	No Preference	62	956.16
23489PA0010111	Rating Area 1	No Preference	63	982.46
23489PA0010111	Rating Area 1	No Preference	64 and over	998.43
23489PA0010111	Rating Area 2	No Preference	0-14	257.17
23489PA0010111	Rating Area 2	No Preference	15	280.03
23489PA0010111	Rating Area 2	No Preference	16	288.77
23489PA0010111	Rating Area 2	No Preference	17	297.51
23489PA0010111	Rating Area 2	No Preference	18	306.93
23489PA0010111	Rating Area 2	No Preference	19	316.34
23489PA0010111	Rating Area 2	No Preference	20	326.08
23489PA0010111	Rating Area 2	No Preference	21	336.17
23489PA0010111	Rating Area 2	No Preference	22	336.17
23489PA0010111	Rating Area 2	No Preference	23	336.17
23489PA0010111	Rating Area 2	No Preference	24	336.17
23489PA0010111	Rating Area 2	No Preference	25	337.52
23489PA0010111	Rating Area 2	No Preference	26	344.23
23489PA0010111	Rating Area 2	No Preference	27	352.31
23489PA0010111	Rating Area 2	No Preference	28	365.41
23489PA0010111	Rating Area 2	No Preference	29	376.18
23489PA0010111	Rating Area 2	No Preference	30	381.55
23489PA0010111	Rating Area 2	No Preference	31	389.62
23489PA0010111	Rating Area 2	No Preference	32	397.69
23489PA0010111	Rating Area 2	No Preference	33	402.73
23489PA0010111	Rating Area 2	No Preference	34	408.11
23489PA0010111	Rating Area 2	No Preference	35	410.80
23489PA0010111	Rating Area 2	No Preference	36	413.48
23489PA0010111	Rating Area 2	No Preference	37	416.18
23489PA0010111	Rating Area 2	No Preference	38	418.87
23489PA0010111	Rating Area 2	No Preference	39	424.25
23489PA0010111	Rating Area 2	No Preference	40	429.62
23489PA0010111	Rating Area 2	No Preference	41	437.69
23489PA0010111	Rating Area 2	No Preference	42	445.43
23489PA0010111	Rating Area 2	No Preference	43	456.18
23489PA0010111	Rating Area 2	No Preference	44	469.63
23489PA0010111	Rating Area 2	No Preference	45	485.43
23489PA0010111	Rating Area 2	No Preference	46	504.26
23489PA0010111	Rating Area 2	No Preference	47	525.44
23489PA0010111	Rating Area 2	No Preference	48	549.64
23489PA0010111	Rating Area 2	No Preference	49	573.51
23489PA0010111	Rating Area 2	No Preference	50	600.40
23489PA0010111	Rating Area 2	No Preference	51	626.96
23489PA0010111	Rating Area 2	No Preference	52	656.20
23489PA0010111	Rating Area 2	No Preference	53	685.79
23489PA0010111	Rating Area 2	No Preference	54	717.72
23489PA0010111	Rating Area 2	No Preference	55	749.65
23489PA0010111	Rating Area 2	No Preference	56	784.28
23489PA0010111	Rating Area 2	No Preference	57	819.24
23489PA0010111	Rating Area 2	No Preference	58	856.56
23489PA0010111	Rating Area 2	No Preference	59	875.05
23489PA0010111	Rating Area 2	No Preference	60	912.37
23489PA0010111	Rating Area 2	No Preference	61	944.64
23489PA0010111	Rating Area 2	No Preference	62	965.82
23489PA0010111	Rating Area 2	No Preference	63	992.37
23489PA0010111	Rating Area 2	No Preference	64 and over	1008.51
23489PA0010111	Rating Area 3	No Preference	0-14	302.95
23489PA0010111	Rating Area 3	No Preference	15	329.87
23489PA0010111	Rating Area 3	No Preference	16	340.17
23489PA0010111	Rating Area 3	No Preference	17	350.47
23489PA0010111	Rating Area 3	No Preference	18	361.56
23489PA0010111	Rating Area 3	No Preference	19	372.64
23489PA0010111	Rating Area 3	No Preference	20	384.13
23489PA0010111	Rating Area 3	No Preference	21	396.01
23489PA0010111	Rating Area 3	No Preference	22	396.01
23489PA0010111	Rating Area 3	No Preference	23	396.01
23489PA0010111	Rating Area 3	No Preference	24	396.01
23489PA0010111	Rating Area 3	No Preference	25	397.59
23489PA0010111	Rating Area 3	No Preference	26	405.51
23489PA0010111	Rating Area 3	No Preference	27	415.01
23489PA0010111	Rating Area 3	No Preference	28	430.46
23489PA0010111	Rating Area 3	No Preference	29	443.13
23489PA0010111	Rating Area 3	No Preference	30	449.47
23489PA0010111	Rating Area 3	No Preference	31	458.98
23489PA0010111	Rating Area 3	No Preference	32	468.48
23489PA0010111	Rating Area 3	No Preference	33	474.42
23489PA0010111	Rating Area 3	No Preference	34	480.75
23489PA0010111	Rating Area 3	No Preference	35	483.92
23489PA0010111	Rating Area 3	No Preference	36	487.10
23489PA0010111	Rating Area 3	No Preference	37	490.26
23489PA0010111	Rating Area 3	No Preference	38	493.43
23489PA0010111	Rating Area 3	No Preference	39	499.77

23489PA0010111	Rating Area 3	No Preference	40	506.10
23489PA0010111	Rating Area 3	No Preference	41	515.60
23489PA0010111	Rating Area 3	No Preference	42	524.72
23489PA0010111	Rating Area 3	No Preference	43	537.39
23489PA0010111	Rating Area 3	No Preference	44	553.22
23489PA0010111	Rating Area 3	No Preference	45	571.84
23489PA0010111	Rating Area 3	No Preference	46	594.02
23489PA0010111	Rating Area 3	No Preference	47	618.96
23489PA0010111	Rating Area 3	No Preference	48	647.48
23489PA0010111	Rating Area 3	No Preference	49	675.59
23489PA0010111	Rating Area 3	No Preference	50	707.28
23489PA0010111	Rating Area 3	No Preference	51	738.56
23489PA0010111	Rating Area 3	No Preference	52	773.02
23489PA0010111	Rating Area 3	No Preference	53	807.86
23489PA0010111	Rating Area 3	No Preference	54	845.48
23489PA0010111	Rating Area 3	No Preference	55	883.11
23489PA0010111	Rating Area 3	No Preference	56	923.89
23489PA0010111	Rating Area 3	No Preference	57	965.08
23489PA0010111	Rating Area 3	No Preference	58	1009.03
23489PA0010111	Rating Area 3	No Preference	59	1030.82
23489PA0010111	Rating Area 3	No Preference	60	1074.77
23489PA0010111	Rating Area 3	No Preference	61	1112.79
23489PA0010111	Rating Area 3	No Preference	62	1137.74
23489PA0010111	Rating Area 3	No Preference	63	1169.03
23489PA0010111	Rating Area 3	No Preference	64 and over	1188.03
23489PA0010111	Rating Area 4	No Preference	0-14	266.71
23489PA0010111	Rating Area 4	No Preference	15	290.41
23489PA0010111	Rating Area 4	No Preference	16	299.47
23489PA0010111	Rating Area 4	No Preference	17	308.54
23489PA0010111	Rating Area 4	No Preference	18	318.30
23489PA0010111	Rating Area 4	No Preference	19	328.06
23489PA0010111	Rating Area 4	No Preference	20	338.17
23489PA0010111	Rating Area 4	No Preference	21	348.63
23489PA0010111	Rating Area 4	No Preference	22	348.63
23489PA0010111	Rating Area 4	No Preference	23	348.63
23489PA0010111	Rating Area 4	No Preference	24	348.63
23489PA0010111	Rating Area 4	No Preference	25	350.02
23489PA0010111	Rating Area 4	No Preference	26	357.00
23489PA0010111	Rating Area 4	No Preference	27	365.36
23489PA0010111	Rating Area 4	No Preference	28	378.96
23489PA0010111	Rating Area 4	No Preference	29	390.11
23489PA0010111	Rating Area 4	No Preference	30	395.69
23489PA0010111	Rating Area 4	No Preference	31	404.06
23489PA0010111	Rating Area 4	No Preference	32	412.43
23489PA0010111	Rating Area 4	No Preference	33	417.66
23489PA0010111	Rating Area 4	No Preference	34	423.24
23489PA0010111	Rating Area 4	No Preference	35	426.03
23489PA0010111	Rating Area 4	No Preference	36	428.81
23489PA0010111	Rating Area 4	No Preference	37	431.61
23489PA0010111	Rating Area 4	No Preference	38	434.39
23489PA0010111	Rating Area 4	No Preference	39	439.97
23489PA0010111	Rating Area 4	No Preference	40	445.54
23489PA0010111	Rating Area 4	No Preference	41	453.91
23489PA0010111	Rating Area 4	No Preference	42	461.94
23489PA0010111	Rating Area 4	No Preference	43	473.09
23489PA0010111	Rating Area 4	No Preference	44	487.04
23489PA0010111	Rating Area 4	No Preference	45	503.42
23489PA0010111	Rating Area 4	No Preference	46	522.95
23489PA0010111	Rating Area 4	No Preference	47	544.90
23489PA0010111	Rating Area 4	No Preference	48	570.01
23489PA0010111	Rating Area 4	No Preference	49	594.76
23489PA0010111	Rating Area 4	No Preference	50	622.65
23489PA0010111	Rating Area 4	No Preference	51	650.20
23489PA0010111	Rating Area 4	No Preference	52	680.53
23489PA0010111	Rating Area 4	No Preference	53	711.21
23489PA0010111	Rating Area 4	No Preference	54	744.32
23489PA0010111	Rating Area 4	No Preference	55	777.44
23489PA0010111	Rating Area 4	No Preference	56	813.35
23489PA0010111	Rating Area 4	No Preference	57	849.62
23489PA0010111	Rating Area 4	No Preference	58	888.31
23489PA0010111	Rating Area 4	No Preference	59	907.48
23489PA0010111	Rating Area 4	No Preference	60	946.18
23489PA0010111	Rating Area 4	No Preference	61	979.65
23489PA0010111	Rating Area 4	No Preference	62	1001.61
23489PA0010111	Rating Area 4	No Preference	63	1029.16
23489PA0010111	Rating Area 4	No Preference	64 and over	1045.89
23489PA0010111	Rating Area 5	No Preference	0-14	262.28
23489PA0010111	Rating Area 5	No Preference	15	285.59
23489PA0010111	Rating Area 5	No Preference	16	294.51
23489PA0010111	Rating Area 5	No Preference	17	303.43
23489PA0010111	Rating Area 5	No Preference	18	313.02
23489PA0010111	Rating Area 5	No Preference	19	322.62
23489PA0010111	Rating Area 5	No Preference	20	332.56
23489PA0010111	Rating Area 5	No Preference	21	342.85
23489PA0010111	Rating Area 5	No Preference	22	342.85
23489PA0010111	Rating Area 5	No Preference	23	342.85
23489PA0010111	Rating Area 5	No Preference	24	342.85
23489PA0010111	Rating Area 5	No Preference	25	344.22
23489PA0010111	Rating Area 5	No Preference	26	351.08
23489PA0010111	Rating Area 5	No Preference	27	359.30
23489PA0010111	Rating Area 5	No Preference	28	372.68
23489PA0010111	Rating Area 5	No Preference	29	383.65
23489PA0010111	Rating Area 5	No Preference	30	389.13
23489PA0010111	Rating Area 5	No Preference	31	397.37
23489PA0010111	Rating Area 5	No Preference	32	405.59
23489PA0010111	Rating Area 5	No Preference	33	410.73
23489PA0010111	Rating Area 5	No Preference	34	416.22
23489PA0010111	Rating Area 5	No Preference	35	418.96
23489PA0010111	Rating Area 5	No Preference	36	421.71
23489PA0010111	Rating Area 5	No Preference	37	424.45
23489PA0010111	Rating Area 5	No Preference	38	427.20
23489PA0010111	Rating Area 5	No Preference	39	432.67
23489PA0010111	Rating Area 5	No Preference	40	438.16
23489PA0010111	Rating Area 5	No Preference	41	446.39
23489PA0010111	Rating Area 5	No Preference	42	454.27
23489PA0010111	Rating Area 5	No Preference	43	465.25
23489PA0010111	Rating Area 5	No Preference	44	478.96
23489PA0010111	Rating Area 5	No Preference	45	495.08
23489PA0010111	Rating Area 5	No Preference	46	514.28
23489PA0010111	Rating Area 5	No Preference	47	535.87
23489PA0010111	Rating Area 5	No Preference	48	560.56
23489PA0010111	Rating Area 5	No Preference	49	584.90

23489PA0010111	Rating Area 5	No Preference	50	612.33
23489PA0010111	Rating Area 5	No Preference	51	639.42
23489PA0010111	Rating Area 5	No Preference	52	669.25
23489PA0010111	Rating Area 5	No Preference	53	699.41
23489PA0010111	Rating Area 5	No Preference	54	731.98
23489PA0010111	Rating Area 5	No Preference	55	764.56
23489PA0010111	Rating Area 5	No Preference	56	799.87
23489PA0010111	Rating Area 5	No Preference	57	835.53
23489PA0010111	Rating Area 5	No Preference	58	873.58
23489PA0010111	Rating Area 5	No Preference	59	892.44
23489PA0010111	Rating Area 5	No Preference	60	930.49
23489PA0010111	Rating Area 5	No Preference	61	963.41
23489PA0010111	Rating Area 5	No Preference	62	985.01
23489PA0010111	Rating Area 5	No Preference	63	1012.10
23489PA0010111	Rating Area 5	No Preference	64 and over	1028.55
23489PA0010111	Rating Area 6	No Preference	0-14	304.66
23489PA0010111	Rating Area 6	No Preference	15	331.74
23489PA0010111	Rating Area 6	No Preference	16	342.09
23489PA0010111	Rating Area 6	No Preference	17	352.45
23489PA0010111	Rating Area 6	No Preference	18	363.60
23489PA0010111	Rating Area 6	No Preference	19	374.75
23489PA0010111	Rating Area 6	No Preference	20	386.30
23489PA0010111	Rating Area 6	No Preference	21	398.25
23489PA0010111	Rating Area 6	No Preference	22	398.25
23489PA0010111	Rating Area 6	No Preference	23	398.25
23489PA0010111	Rating Area 6	No Preference	24	398.25
23489PA0010111	Rating Area 6	No Preference	25	399.84
23489PA0010111	Rating Area 6	No Preference	26	407.81
23489PA0010111	Rating Area 6	No Preference	27	417.37
23489PA0010111	Rating Area 6	No Preference	28	432.90
23489PA0010111	Rating Area 6	No Preference	29	445.64
23489PA0010111	Rating Area 6	No Preference	30	452.01
23489PA0010111	Rating Area 6	No Preference	31	461.57
23489PA0010111	Rating Area 6	No Preference	32	471.13
23489PA0010111	Rating Area 6	No Preference	33	477.11
23489PA0010111	Rating Area 6	No Preference	34	483.47
23489PA0010111	Rating Area 6	No Preference	35	486.66
23489PA0010111	Rating Area 6	No Preference	36	489.85
23489PA0010111	Rating Area 6	No Preference	37	493.03
23489PA0010111	Rating Area 6	No Preference	38	496.22
23489PA0010111	Rating Area 6	No Preference	39	502.60
23489PA0010111	Rating Area 6	No Preference	40	508.96
23489PA0010111	Rating Area 6	No Preference	41	518.52
23489PA0010111	Rating Area 6	No Preference	42	527.68
23489PA0010111	Rating Area 6	No Preference	43	540.43
23489PA0010111	Rating Area 6	No Preference	44	556.35
23489PA0010111	Rating Area 6	No Preference	45	575.08
23489PA0010111	Rating Area 6	No Preference	46	597.38
23489PA0010111	Rating Area 6	No Preference	47	622.47
23489PA0010111	Rating Area 6	No Preference	48	651.14
23489PA0010111	Rating Area 6	No Preference	49	679.41
23489PA0010111	Rating Area 6	No Preference	50	711.28
23489PA0010111	Rating Area 6	No Preference	51	742.74
23489PA0010111	Rating Area 6	No Preference	52	777.38
23489PA0010111	Rating Area 6	No Preference	53	812.43
23489PA0010111	Rating Area 6	No Preference	54	850.26
23489PA0010111	Rating Area 6	No Preference	55	888.10
23489PA0010111	Rating Area 6	No Preference	56	929.12
23489PA0010111	Rating Area 6	No Preference	57	970.53
23489PA0010111	Rating Area 6	No Preference	58	1014.74
23489PA0010111	Rating Area 6	No Preference	59	1036.65
23489PA0010111	Rating Area 6	No Preference	60	1080.85
23489PA0010111	Rating Area 6	No Preference	61	1119.09
23489PA0010111	Rating Area 6	No Preference	62	1144.17
23489PA0010111	Rating Area 6	No Preference	63	1175.63
23489PA0010111	Rating Area 6	No Preference	64 and over	1194.75
23489PA0010111	Rating Area 7	No Preference	0-14	312.04
23489PA0010111	Rating Area 7	No Preference	15	339.78
23489PA0010111	Rating Area 7	No Preference	16	350.39
23489PA0010111	Rating Area 7	No Preference	17	360.99
23489PA0010111	Rating Area 7	No Preference	18	372.41
23489PA0010111	Rating Area 7	No Preference	19	383.83
23489PA0010111	Rating Area 7	No Preference	20	395.66
23489PA0010111	Rating Area 7	No Preference	21	407.90
23489PA0010111	Rating Area 7	No Preference	22	407.90
23489PA0010111	Rating Area 7	No Preference	23	407.90
23489PA0010111	Rating Area 7	No Preference	24	407.90
23489PA0010111	Rating Area 7	No Preference	25	409.53
23489PA0010111	Rating Area 7	No Preference	26	417.69
23489PA0010111	Rating Area 7	No Preference	27	427.48
23489PA0010111	Rating Area 7	No Preference	28	443.39
23489PA0010111	Rating Area 7	No Preference	29	456.44
23489PA0010111	Rating Area 7	No Preference	30	462.97
23489PA0010111	Rating Area 7	No Preference	31	472.75
23489PA0010111	Rating Area 7	No Preference	32	482.55
23489PA0010111	Rating Area 7	No Preference	33	488.67
23489PA0010111	Rating Area 7	No Preference	34	495.19
23489PA0010111	Rating Area 7	No Preference	35	498.45
23489PA0010111	Rating Area 7	No Preference	36	501.71
23489PA0010111	Rating Area 7	No Preference	37	504.98
23489PA0010111	Rating Area 7	No Preference	38	508.24
23489PA0010111	Rating Area 7	No Preference	39	514.77
23489PA0010111	Rating Area 7	No Preference	40	521.30
23489PA0010111	Rating Area 7	No Preference	41	531.08
23489PA0010111	Rating Area 7	No Preference	42	540.47
23489PA0010111	Rating Area 7	No Preference	43	553.52
23489PA0010111	Rating Area 7	No Preference	44	569.84
23489PA0010111	Rating Area 7	No Preference	45	589.01
23489PA0010111	Rating Area 7	No Preference	46	611.85
23489PA0010111	Rating Area 7	No Preference	47	637.55
23489PA0010111	Rating Area 7	No Preference	48	666.92
23489PA0010111	Rating Area 7	No Preference	49	695.88
23489PA0010111	Rating Area 7	No Preference	50	728.51
23489PA0010111	Rating Area 7	No Preference	51	760.73
23489PA0010111	Rating Area 7	No Preference	52	796.22
23489PA0010111	Rating Area 7	No Preference	53	832.11
23489PA0010111	Rating Area 7	No Preference	54	870.87
23489PA0010111	Rating Area 7	No Preference	55	909.61
23489PA0010111	Rating Area 7	No Preference	56	951.63
23489PA0010111	Rating Area 7	No Preference	57	994.05
23489PA0010111	Rating Area 7	No Preference	58	1039.33
23489PA0010111	Rating Area 7	No Preference	59	1061.76

23489PA0010111	Rating Area 7	No Preference	60	1107.04
23489PA0010111	Rating Area 7	No Preference	61	1146.20
23489PA0010111	Rating Area 7	No Preference	62	1171.90
23489PA0010111	Rating Area 7	No Preference	63	1204.12
23489PA0010111	Rating Area 7	No Preference	64 and over	1223.70
23489PA0010111	Rating Area 8	No Preference	0-14	297.47
23489PA0010111	Rating Area 8	No Preference	15	323.92
23489PA0010111	Rating Area 8	No Preference	16	334.03
23489PA0010111	Rating Area 8	No Preference	17	344.14
23489PA0010111	Rating Area 8	No Preference	18	355.02
23489PA0010111	Rating Area 8	No Preference	19	365.90
23489PA0010111	Rating Area 8	No Preference	20	377.18
23489PA0010111	Rating Area 8	No Preference	21	388.85
23489PA0010111	Rating Area 8	No Preference	22	388.85
23489PA0010111	Rating Area 8	No Preference	23	388.85
23489PA0010111	Rating Area 8	No Preference	24	388.85
23489PA0010111	Rating Area 8	No Preference	25	390.41
23489PA0010111	Rating Area 8	No Preference	26	398.19
23489PA0010111	Rating Area 8	No Preference	27	407.51
23489PA0010111	Rating Area 8	No Preference	28	422.68
23489PA0010111	Rating Area 8	No Preference	29	435.12
23489PA0010111	Rating Area 8	No Preference	30	441.34
23489PA0010111	Rating Area 8	No Preference	31	450.68
23489PA0010111	Rating Area 8	No Preference	32	460.01
23489PA0010111	Rating Area 8	No Preference	33	465.85
23489PA0010111	Rating Area 8	No Preference	34	472.06
23489PA0010111	Rating Area 8	No Preference	35	475.17
23489PA0010111	Rating Area 8	No Preference	36	478.29
23489PA0010111	Rating Area 8	No Preference	37	481.40
23489PA0010111	Rating Area 8	No Preference	38	484.51
23489PA0010111	Rating Area 8	No Preference	39	490.73
23489PA0010111	Rating Area 8	No Preference	40	496.95
23489PA0010111	Rating Area 8	No Preference	41	506.28
23489PA0010111	Rating Area 8	No Preference	42	515.23
23489PA0010111	Rating Area 8	No Preference	43	527.67
23489PA0010111	Rating Area 8	No Preference	44	543.22
23489PA0010111	Rating Area 8	No Preference	45	561.50
23489PA0010111	Rating Area 8	No Preference	46	583.28
23489PA0010111	Rating Area 8	No Preference	47	607.77
23489PA0010111	Rating Area 8	No Preference	48	635.77
23489PA0010111	Rating Area 8	No Preference	49	663.37
23489PA0010111	Rating Area 8	No Preference	50	694.49
23489PA0010111	Rating Area 8	No Preference	51	725.21
23489PA0010111	Rating Area 8	No Preference	52	759.04
23489PA0010111	Rating Area 8	No Preference	53	793.25
23489PA0010111	Rating Area 8	No Preference	54	830.19
23489PA0010111	Rating Area 8	No Preference	55	867.14
23489PA0010111	Rating Area 8	No Preference	56	907.19
23489PA0010111	Rating Area 8	No Preference	57	947.63
23489PA0010111	Rating Area 8	No Preference	58	990.79
23489PA0010111	Rating Area 8	No Preference	59	1012.18
23489PA0010111	Rating Area 8	No Preference	60	1055.34
23489PA0010111	Rating Area 8	No Preference	61	1092.67
23489PA0010111	Rating Area 8	No Preference	62	1117.17
23489PA0010111	Rating Area 8	No Preference	63	1147.89
23489PA0010111	Rating Area 8	No Preference	64 and over	1166.55
23489PA0010111	Rating Area 9	No Preference	0-14	294.93
23489PA0010111	Rating Area 9	No Preference	15	321.15
23489PA0010111	Rating Area 9	No Preference	16	331.17
23489PA0010111	Rating Area 9	No Preference	17	341.19
23489PA0010111	Rating Area 9	No Preference	18	351.99
23489PA0010111	Rating Area 9	No Preference	19	362.78
23489PA0010111	Rating Area 9	No Preference	20	373.97
23489PA0010111	Rating Area 9	No Preference	21	385.53
23489PA0010111	Rating Area 9	No Preference	22	385.53
23489PA0010111	Rating Area 9	No Preference	23	385.53
23489PA0010111	Rating Area 9	No Preference	24	385.53
23489PA0010111	Rating Area 9	No Preference	25	387.07
23489PA0010111	Rating Area 9	No Preference	26	394.79
23489PA0010111	Rating Area 9	No Preference	27	404.03
23489PA0010111	Rating Area 9	No Preference	28	419.07
23489PA0010111	Rating Area 9	No Preference	29	431.41
23489PA0010111	Rating Area 9	No Preference	30	437.58
23489PA0010111	Rating Area 9	No Preference	31	446.83
23489PA0010111	Rating Area 9	No Preference	32	456.08
23489PA0010111	Rating Area 9	No Preference	33	461.86
23489PA0010111	Rating Area 9	No Preference	34	468.03
23489PA0010111	Rating Area 9	No Preference	35	471.12
23489PA0010111	Rating Area 9	No Preference	36	474.21
23489PA0010111	Rating Area 9	No Preference	37	477.28
23489PA0010111	Rating Area 9	No Preference	38	480.37
23489PA0010111	Rating Area 9	No Preference	39	486.54
23489PA0010111	Rating Area 9	No Preference	40	492.71
23489PA0010111	Rating Area 9	No Preference	41	501.96
23489PA0010111	Rating Area 9	No Preference	42	510.82
23489PA0010111	Rating Area 9	No Preference	43	523.17
23489PA0010111	Rating Area 9	No Preference	44	538.59
23489PA0010111	Rating Area 9	No Preference	45	556.71
23489PA0010111	Rating Area 9	No Preference	46	578.30
23489PA0010111	Rating Area 9	No Preference	47	602.59
23489PA0010111	Rating Area 9	No Preference	48	630.34
23489PA0010111	Rating Area 9	No Preference	49	657.72
23489PA0010111	Rating Area 9	No Preference	50	688.56
23489PA0010111	Rating Area 9	No Preference	51	719.01
23489PA0010111	Rating Area 9	No Preference	52	752.56
23489PA0010111	Rating Area 9	No Preference	53	786.48
23489PA0010111	Rating Area 9	No Preference	54	823.11
23489PA0010111	Rating Area 9	No Preference	55	859.74
23489PA0010111	Rating Area 9	No Preference	56	899.44
23489PA0010111	Rating Area 9	No Preference	57	939.53
23489PA0010111	Rating Area 9	No Preference	58	982.33
23489PA0010111	Rating Area 9	No Preference	59	1003.53
23489PA0010111	Rating Area 9	No Preference	60	1046.32
23489PA0010111	Rating Area 9	No Preference	61	1083.34
23489PA0010111	Rating Area 9	No Preference	62	1107.63
23489PA0010111	Rating Area 9	No Preference	63	1138.09
23489PA0010111	Rating Area 9	No Preference	64 and over	1156.59
23489PA0010112	Rating Area 1	No Preference	0-14	241.77
23489PA0010112	Rating Area 1	No Preference	15	263.26
23489PA0010112	Rating Area 1	No Preference	16	271.48
23489PA0010112	Rating Area 1	No Preference	17	279.69
23489PA0010112	Rating Area 1	No Preference	18	288.55

23489PA0010112	Rating Area 1	No Preference	19	297.39
23489PA0010112	Rating Area 1	No Preference	20	306.56
23489PA0010112	Rating Area 1	No Preference	21	316.04
23489PA0010112	Rating Area 1	No Preference	22	316.04
23489PA0010112	Rating Area 1	No Preference	23	316.04
23489PA0010112	Rating Area 1	No Preference	24	316.04
23489PA0010112	Rating Area 1	No Preference	25	317.30
23489PA0010112	Rating Area 1	No Preference	26	323.62
23489PA0010112	Rating Area 1	No Preference	27	331.21
23489PA0010112	Rating Area 1	No Preference	28	343.53
23489PA0010112	Rating Area 1	No Preference	29	353.65
23489PA0010112	Rating Area 1	No Preference	30	358.70
23489PA0010112	Rating Area 1	No Preference	31	366.29
23489PA0010112	Rating Area 1	No Preference	32	373.88
23489PA0010112	Rating Area 1	No Preference	33	378.61
23489PA0010112	Rating Area 1	No Preference	34	383.67
23489PA0010112	Rating Area 1	No Preference	35	386.20
23489PA0010112	Rating Area 1	No Preference	36	388.73
23489PA0010112	Rating Area 1	No Preference	37	391.26
23489PA0010112	Rating Area 1	No Preference	38	393.79
23489PA0010112	Rating Area 1	No Preference	39	398.84
23489PA0010112	Rating Area 1	No Preference	40	403.90
23489PA0010112	Rating Area 1	No Preference	41	411.49
23489PA0010112	Rating Area 1	No Preference	42	418.75
23489PA0010112	Rating Area 1	No Preference	43	428.87
23489PA0010112	Rating Area 1	No Preference	44	441.50
23489PA0010112	Rating Area 1	No Preference	45	456.36
23489PA0010112	Rating Area 1	No Preference	46	474.06
23489PA0010112	Rating Area 1	No Preference	47	493.97
23489PA0010112	Rating Area 1	No Preference	48	516.72
23489PA0010112	Rating Area 1	No Preference	49	539.16
23489PA0010112	Rating Area 1	No Preference	50	564.45
23489PA0010112	Rating Area 1	No Preference	51	589.42
23489PA0010112	Rating Area 1	No Preference	52	616.91
23489PA0010112	Rating Area 1	No Preference	53	644.73
23489PA0010112	Rating Area 1	No Preference	54	674.74
23489PA0010112	Rating Area 1	No Preference	55	704.77
23489PA0010112	Rating Area 1	No Preference	56	737.32
23489PA0010112	Rating Area 1	No Preference	57	770.19
23489PA0010112	Rating Area 1	No Preference	58	805.27
23489PA0010112	Rating Area 1	No Preference	59	822.66
23489PA0010112	Rating Area 1	No Preference	60	857.73
23489PA0010112	Rating Area 1	No Preference	61	888.07
23489PA0010112	Rating Area 1	No Preference	62	907.98
23489PA0010112	Rating Area 1	No Preference	63	932.95
23489PA0010112	Rating Area 1	No Preference	64 and over	948.12
23489PA0010112	Rating Area 2	No Preference	0-14	244.21
23489PA0010112	Rating Area 2	No Preference	15	265.92
23489PA0010112	Rating Area 2	No Preference	16	274.22
23489PA0010112	Rating Area 2	No Preference	17	282.52
23489PA0010112	Rating Area 2	No Preference	18	291.46
23489PA0010112	Rating Area 2	No Preference	19	300.40
23489PA0010112	Rating Area 2	No Preference	20	309.65
23489PA0010112	Rating Area 2	No Preference	21	319.23
23489PA0010112	Rating Area 2	No Preference	22	319.23
23489PA0010112	Rating Area 2	No Preference	23	319.23
23489PA0010112	Rating Area 2	No Preference	24	319.23
23489PA0010112	Rating Area 2	No Preference	25	320.51
23489PA0010112	Rating Area 2	No Preference	26	326.89
23489PA0010112	Rating Area 2	No Preference	27	334.56
23489PA0010112	Rating Area 2	No Preference	28	347.00
23489PA0010112	Rating Area 2	No Preference	29	357.22
23489PA0010112	Rating Area 2	No Preference	30	362.33
23489PA0010112	Rating Area 2	No Preference	31	369.98
23489PA0010112	Rating Area 2	No Preference	32	377.65
23489PA0010112	Rating Area 2	No Preference	33	382.44
23489PA0010112	Rating Area 2	No Preference	34	387.54
23489PA0010112	Rating Area 2	No Preference	35	390.10
23489PA0010112	Rating Area 2	No Preference	36	392.65
23489PA0010112	Rating Area 2	No Preference	37	395.21
23489PA0010112	Rating Area 2	No Preference	38	397.76
23489PA0010112	Rating Area 2	No Preference	39	402.87
23489PA0010112	Rating Area 2	No Preference	40	407.97
23489PA0010112	Rating Area 2	No Preference	41	415.63
23489PA0010112	Rating Area 2	No Preference	42	422.98
23489PA0010112	Rating Area 2	No Preference	43	433.19
23489PA0010112	Rating Area 2	No Preference	44	445.96
23489PA0010112	Rating Area 2	No Preference	45	460.97
23489PA0010112	Rating Area 2	No Preference	46	478.85
23489PA0010112	Rating Area 2	No Preference	47	498.96
23489PA0010112	Rating Area 2	No Preference	48	521.95
23489PA0010112	Rating Area 2	No Preference	49	544.61
23489PA0010112	Rating Area 2	No Preference	50	570.15
23489PA0010112	Rating Area 2	No Preference	51	595.36
23489PA0010112	Rating Area 2	No Preference	52	623.13
23489PA0010112	Rating Area 2	No Preference	53	651.23
23489PA0010112	Rating Area 2	No Preference	54	681.56
23489PA0010112	Rating Area 2	No Preference	55	711.88
23489PA0010112	Rating Area 2	No Preference	56	744.76
23489PA0010112	Rating Area 2	No Preference	57	777.96
23489PA0010112	Rating Area 2	No Preference	58	813.40
23489PA0010112	Rating Area 2	No Preference	59	830.96
23489PA0010112	Rating Area 2	No Preference	60	866.39
23489PA0010112	Rating Area 2	No Preference	61	897.04
23489PA0010112	Rating Area 2	No Preference	62	917.15
23489PA0010112	Rating Area 2	No Preference	63	942.36
23489PA0010112	Rating Area 2	No Preference	64 and over	957.69
23489PA0010112	Rating Area 3	No Preference	0-14	287.68
23489PA0010112	Rating Area 3	No Preference	15	313.25
23489PA0010112	Rating Area 3	No Preference	16	323.03
23489PA0010112	Rating Area 3	No Preference	17	332.81
23489PA0010112	Rating Area 3	No Preference	18	343.33
23489PA0010112	Rating Area 3	No Preference	19	353.86
23489PA0010112	Rating Area 3	No Preference	20	364.77
23489PA0010112	Rating Area 3	No Preference	21	376.05
23489PA0010112	Rating Area 3	No Preference	22	376.05
23489PA0010112	Rating Area 3	No Preference	23	376.05
23489PA0010112	Rating Area 3	No Preference	24	376.05
23489PA0010112	Rating Area 3	No Preference	25	377.55
23489PA0010112	Rating Area 3	No Preference	26	385.07
23489PA0010112	Rating Area 3	No Preference	27	394.10
23489PA0010112	Rating Area 3	No Preference	28	408.77

23489PA0010112	Rating Area 3	No Preference	29	420.80
23489PA0010112	Rating Area 3	No Preference	30	426.81
23489PA0010112	Rating Area 3	No Preference	31	435.85
23489PA0010112	Rating Area 3	No Preference	32	444.87
23489PA0010112	Rating Area 3	No Preference	33	450.51
23489PA0010112	Rating Area 3	No Preference	34	456.52
23489PA0010112	Rating Area 3	No Preference	35	459.53
23489PA0010112	Rating Area 3	No Preference	36	462.55
23489PA0010112	Rating Area 3	No Preference	37	465.55
23489PA0010112	Rating Area 3	No Preference	38	468.56
23489PA0010112	Rating Area 3	No Preference	39	474.58
23489PA0010112	Rating Area 3	No Preference	40	480.59
23489PA0010112	Rating Area 3	No Preference	41	489.61
23489PA0010112	Rating Area 3	No Preference	42	498.27
23489PA0010112	Rating Area 3	No Preference	43	510.30
23489PA0010112	Rating Area 3	No Preference	44	525.34
23489PA0010112	Rating Area 3	No Preference	45	543.02
23489PA0010112	Rating Area 3	No Preference	46	564.08
23489PA0010112	Rating Area 3	No Preference	47	587.76
23489PA0010112	Rating Area 3	No Preference	48	614.84
23489PA0010112	Rating Area 3	No Preference	49	641.54
23489PA0010112	Rating Area 3	No Preference	50	671.63
23489PA0010112	Rating Area 3	No Preference	51	701.34
23489PA0010112	Rating Area 3	No Preference	52	734.05
23489PA0010112	Rating Area 3	No Preference	53	767.14
23489PA0010112	Rating Area 3	No Preference	54	802.86
23489PA0010112	Rating Area 3	No Preference	55	838.60
23489PA0010112	Rating Area 3	No Preference	56	877.33
23489PA0010112	Rating Area 3	No Preference	57	916.44
23489PA0010112	Rating Area 3	No Preference	58	958.18
23489PA0010112	Rating Area 3	No Preference	59	978.86
23489PA0010112	Rating Area 3	No Preference	60	1020.60
23489PA0010112	Rating Area 3	No Preference	61	1056.70
23489PA0010112	Rating Area 3	No Preference	62	1080.40
23489PA0010112	Rating Area 3	No Preference	63	1110.10
23489PA0010112	Rating Area 3	No Preference	64 and over	1128.15
23489PA0010112	Rating Area 4	No Preference	0-14	253.27
23489PA0010112	Rating Area 4	No Preference	15	275.77
23489PA0010112	Rating Area 4	No Preference	16	284.38
23489PA0010112	Rating Area 4	No Preference	17	292.99
23489PA0010112	Rating Area 4	No Preference	18	302.26
23489PA0010112	Rating Area 4	No Preference	19	311.53
23489PA0010112	Rating Area 4	No Preference	20	321.13
23489PA0010112	Rating Area 4	No Preference	21	331.06
23489PA0010112	Rating Area 4	No Preference	22	331.06
23489PA0010112	Rating Area 4	No Preference	23	331.06
23489PA0010112	Rating Area 4	No Preference	24	331.06
23489PA0010112	Rating Area 4	No Preference	25	332.38
23489PA0010112	Rating Area 4	No Preference	26	339.01
23489PA0010112	Rating Area 4	No Preference	27	346.95
23489PA0010112	Rating Area 4	No Preference	28	359.86
23489PA0010112	Rating Area 4	No Preference	29	370.45
23489PA0010112	Rating Area 4	No Preference	30	375.75
23489PA0010112	Rating Area 4	No Preference	31	383.70
23489PA0010112	Rating Area 4	No Preference	32	391.65
23489PA0010112	Rating Area 4	No Preference	33	396.61
23489PA0010112	Rating Area 4	No Preference	34	401.91
23489PA0010112	Rating Area 4	No Preference	35	404.56
23489PA0010112	Rating Area 4	No Preference	36	407.20
23489PA0010112	Rating Area 4	No Preference	37	409.86
23489PA0010112	Rating Area 4	No Preference	38	412.50
23489PA0010112	Rating Area 4	No Preference	39	417.79
23489PA0010112	Rating Area 4	No Preference	40	423.09
23489PA0010112	Rating Area 4	No Preference	41	431.04
23489PA0010112	Rating Area 4	No Preference	42	438.66
23489PA0010112	Rating Area 4	No Preference	43	449.25
23489PA0010112	Rating Area 4	No Preference	44	462.49
23489PA0010112	Rating Area 4	No Preference	45	478.05
23489PA0010112	Rating Area 4	No Preference	46	496.59
23489PA0010112	Rating Area 4	No Preference	47	517.44
23489PA0010112	Rating Area 4	No Preference	48	541.28
23489PA0010112	Rating Area 4	No Preference	49	564.78
23489PA0010112	Rating Area 4	No Preference	50	591.27
23489PA0010112	Rating Area 4	No Preference	51	617.43
23489PA0010112	Rating Area 4	No Preference	52	646.23
23489PA0010112	Rating Area 4	No Preference	53	675.36
23489PA0010112	Rating Area 4	No Preference	54	706.81
23489PA0010112	Rating Area 4	No Preference	55	738.26
23489PA0010112	Rating Area 4	No Preference	56	772.36
23489PA0010112	Rating Area 4	No Preference	57	806.80
23489PA0010112	Rating Area 4	No Preference	58	843.54
23489PA0010112	Rating Area 4	No Preference	59	861.75
23489PA0010112	Rating Area 4	No Preference	60	898.50
23489PA0010112	Rating Area 4	No Preference	61	930.28
23489PA0010112	Rating Area 4	No Preference	62	951.13
23489PA0010112	Rating Area 4	No Preference	63	977.29
23489PA0010112	Rating Area 4	No Preference	64 and over	993.18
23489PA0010112	Rating Area 5	No Preference	0-14	249.07
23489PA0010112	Rating Area 5	No Preference	15	271.20
23489PA0010112	Rating Area 5	No Preference	16	279.67
23489PA0010112	Rating Area 5	No Preference	17	288.14
23489PA0010112	Rating Area 5	No Preference	18	297.25
23489PA0010112	Rating Area 5	No Preference	19	306.37
23489PA0010112	Rating Area 5	No Preference	20	315.81
23489PA0010112	Rating Area 5	No Preference	21	325.58
23489PA0010112	Rating Area 5	No Preference	22	325.58
23489PA0010112	Rating Area 5	No Preference	23	325.58
23489PA0010112	Rating Area 5	No Preference	24	325.58
23489PA0010112	Rating Area 5	No Preference	25	326.88
23489PA0010112	Rating Area 5	No Preference	26	333.40
23489PA0010112	Rating Area 5	No Preference	27	341.20
23489PA0010112	Rating Area 5	No Preference	28	353.91
23489PA0010112	Rating Area 5	No Preference	29	364.32
23489PA0010112	Rating Area 5	No Preference	30	369.53
23489PA0010112	Rating Area 5	No Preference	31	377.35
23489PA0010112	Rating Area 5	No Preference	32	385.16
23489PA0010112	Rating Area 5	No Preference	33	390.04
23489PA0010112	Rating Area 5	No Preference	34	395.25
23489PA0010112	Rating Area 5	No Preference	35	397.86
23489PA0010112	Rating Area 5	No Preference	36	400.47
23489PA0010112	Rating Area 5	No Preference	37	403.07
23489PA0010112	Rating Area 5	No Preference	38	405.68

23489PA0010112	Rating Area 5	No Preference	39	410.88
23489PA0010112	Rating Area 5	No Preference	40	416.09
23489PA0010112	Rating Area 5	No Preference	41	423.91
23489PA0010112	Rating Area 5	No Preference	42	431.39
23489PA0010112	Rating Area 5	No Preference	43	441.81
23489PA0010112	Rating Area 5	No Preference	44	454.83
23489PA0010112	Rating Area 5	No Preference	45	470.14
23489PA0010112	Rating Area 5	No Preference	46	488.37
23489PA0010112	Rating Area 5	No Preference	47	508.88
23489PA0010112	Rating Area 5	No Preference	48	532.32
23489PA0010112	Rating Area 5	No Preference	49	555.44
23489PA0010112	Rating Area 5	No Preference	50	581.49
23489PA0010112	Rating Area 5	No Preference	51	607.21
23489PA0010112	Rating Area 5	No Preference	52	635.54
23489PA0010112	Rating Area 5	No Preference	53	664.18
23489PA0010112	Rating Area 5	No Preference	54	695.11
23489PA0010112	Rating Area 5	No Preference	55	726.05
23489PA0010112	Rating Area 5	No Preference	56	759.57
23489PA0010112	Rating Area 5	No Preference	57	793.44
23489PA0010112	Rating Area 5	No Preference	58	829.57
23489PA0010112	Rating Area 5	No Preference	59	847.49
23489PA0010112	Rating Area 5	No Preference	60	883.62
23489PA0010112	Rating Area 5	No Preference	61	914.88
23489PA0010112	Rating Area 5	No Preference	62	935.39
23489PA0010112	Rating Area 5	No Preference	63	961.12
23489PA0010112	Rating Area 5	No Preference	64 and over	976.74
23489PA0010112	Rating Area 6	No Preference	0-14	289.32
23489PA0010112	Rating Area 6	No Preference	15	315.03
23489PA0010112	Rating Area 6	No Preference	16	324.86
23489PA0010112	Rating Area 6	No Preference	17	334.70
23489PA0010112	Rating Area 6	No Preference	18	345.29
23489PA0010112	Rating Area 6	No Preference	19	355.87
23489PA0010112	Rating Area 6	No Preference	20	366.84
23489PA0010112	Rating Area 6	No Preference	21	378.19
23489PA0010112	Rating Area 6	No Preference	22	378.19
23489PA0010112	Rating Area 6	No Preference	23	378.19
23489PA0010112	Rating Area 6	No Preference	24	378.19
23489PA0010112	Rating Area 6	No Preference	25	379.70
23489PA0010112	Rating Area 6	No Preference	26	387.27
23489PA0010112	Rating Area 6	No Preference	27	396.34
23489PA0010112	Rating Area 6	No Preference	28	411.09
23489PA0010112	Rating Area 6	No Preference	29	423.19
23489PA0010112	Rating Area 6	No Preference	30	429.25
23489PA0010112	Rating Area 6	No Preference	31	438.32
23489PA0010112	Rating Area 6	No Preference	32	447.40
23489PA0010112	Rating Area 6	No Preference	33	453.07
23489PA0010112	Rating Area 6	No Preference	34	459.12
23489PA0010112	Rating Area 6	No Preference	35	462.15
23489PA0010112	Rating Area 6	No Preference	36	465.17
23489PA0010112	Rating Area 6	No Preference	37	468.19
23489PA0010112	Rating Area 6	No Preference	38	471.23
23489PA0010112	Rating Area 6	No Preference	39	477.28
23489PA0010112	Rating Area 6	No Preference	40	483.33
23489PA0010112	Rating Area 6	No Preference	41	492.40
23489PA0010112	Rating Area 6	No Preference	42	501.10
23489PA0010112	Rating Area 6	No Preference	43	513.21
23489PA0010112	Rating Area 6	No Preference	44	528.33
23489PA0010112	Rating Area 6	No Preference	45	546.11
23489PA0010112	Rating Area 6	No Preference	46	567.29
23489PA0010112	Rating Area 6	No Preference	47	591.11
23489PA0010112	Rating Area 6	No Preference	48	618.34
23489PA0010112	Rating Area 6	No Preference	49	645.19
23489PA0010112	Rating Area 6	No Preference	50	675.45
23489PA0010112	Rating Area 6	No Preference	51	705.32
23489PA0010112	Rating Area 6	No Preference	52	738.23
23489PA0010112	Rating Area 6	No Preference	53	771.51
23489PA0010112	Rating Area 6	No Preference	54	807.44
23489PA0010112	Rating Area 6	No Preference	55	843.36
23489PA0010112	Rating Area 6	No Preference	56	882.32
23489PA0010112	Rating Area 6	No Preference	57	921.65
23489PA0010112	Rating Area 6	No Preference	58	963.63
23489PA0010112	Rating Area 6	No Preference	59	984.43
23489PA0010112	Rating Area 6	No Preference	60	1026.40
23489PA0010112	Rating Area 6	No Preference	61	1062.72
23489PA0010112	Rating Area 6	No Preference	62	1086.54
23489PA0010112	Rating Area 6	No Preference	63	1116.42
23489PA0010112	Rating Area 6	No Preference	64 and over	1134.57
23489PA0010112	Rating Area 7	No Preference	0-14	296.32
23489PA0010112	Rating Area 7	No Preference	15	322.66
23489PA0010112	Rating Area 7	No Preference	16	332.74
23489PA0010112	Rating Area 7	No Preference	17	342.81
23489PA0010112	Rating Area 7	No Preference	18	353.65
23489PA0010112	Rating Area 7	No Preference	19	364.50
23489PA0010112	Rating Area 7	No Preference	20	375.73
23489PA0010112	Rating Area 7	No Preference	21	387.35
23489PA0010112	Rating Area 7	No Preference	22	387.35
23489PA0010112	Rating Area 7	No Preference	23	387.35
23489PA0010112	Rating Area 7	No Preference	24	387.35
23489PA0010112	Rating Area 7	No Preference	25	388.90
23489PA0010112	Rating Area 7	No Preference	26	396.64
23489PA0010112	Rating Area 7	No Preference	27	405.95
23489PA0010112	Rating Area 7	No Preference	28	421.05
23489PA0010112	Rating Area 7	No Preference	29	433.45
23489PA0010112	Rating Area 7	No Preference	30	439.64
23489PA0010112	Rating Area 7	No Preference	31	448.94
23489PA0010112	Rating Area 7	No Preference	32	458.24
23489PA0010112	Rating Area 7	No Preference	33	464.05
23489PA0010112	Rating Area 7	No Preference	34	470.24
23489PA0010112	Rating Area 7	No Preference	35	473.34
23489PA0010112	Rating Area 7	No Preference	36	476.44
23489PA0010112	Rating Area 7	No Preference	37	479.54
23489PA0010112	Rating Area 7	No Preference	38	482.64
23489PA0010112	Rating Area 7	No Preference	39	488.83
23489PA0010112	Rating Area 7	No Preference	40	495.03
23489PA0010112	Rating Area 7	No Preference	41	504.33
23489PA0010112	Rating Area 7	No Preference	42	513.24
23489PA0010112	Rating Area 7	No Preference	43	525.64
23489PA0010112	Rating Area 7	No Preference	44	541.13
23489PA0010112	Rating Area 7	No Preference	45	559.34
23489PA0010112	Rating Area 7	No Preference	46	581.03
23489PA0010112	Rating Area 7	No Preference	47	605.43
23489PA0010112	Rating Area 7	No Preference	48	633.32

23489PA0010112	Rating Area 7	No Preference	49	660.82
23489PA0010112	Rating Area 7	No Preference	50	691.81
23489PA0010112	Rating Area 7	No Preference	51	722.41
23489PA0010112	Rating Area 7	No Preference	52	756.10
23489PA0010112	Rating Area 7	No Preference	53	790.19
23489PA0010112	Rating Area 7	No Preference	54	826.99
23489PA0010112	Rating Area 7	No Preference	55	863.79
23489PA0010112	Rating Area 7	No Preference	56	903.68
23489PA0010112	Rating Area 7	No Preference	57	943.97
23489PA0010112	Rating Area 7	No Preference	58	986.97
23489PA0010112	Rating Area 7	No Preference	59	1008.27
23489PA0010112	Rating Area 7	No Preference	60	1051.26
23489PA0010112	Rating Area 7	No Preference	61	1088.45
23489PA0010112	Rating Area 7	No Preference	62	1112.86
23489PA0010112	Rating Area 7	No Preference	63	1143.45
23489PA0010112	Rating Area 7	No Preference	64 and over	1162.05
23489PA0010112	Rating Area 8	No Preference	0-14	282.48
23489PA0010112	Rating Area 8	No Preference	15	307.60
23489PA0010112	Rating Area 8	No Preference	16	317.20
23489PA0010112	Rating Area 8	No Preference	17	326.80
23489PA0010112	Rating Area 8	No Preference	18	337.13
23489PA0010112	Rating Area 8	No Preference	19	347.47
23489PA0010112	Rating Area 8	No Preference	20	358.18
23489PA0010112	Rating Area 8	No Preference	21	369.26
23489PA0010112	Rating Area 8	No Preference	22	369.26
23489PA0010112	Rating Area 8	No Preference	23	369.26
23489PA0010112	Rating Area 8	No Preference	24	369.26
23489PA0010112	Rating Area 8	No Preference	25	370.74
23489PA0010112	Rating Area 8	No Preference	26	378.13
23489PA0010112	Rating Area 8	No Preference	27	386.98
23489PA0010112	Rating Area 8	No Preference	28	401.39
23489PA0010112	Rating Area 8	No Preference	29	413.20
23489PA0010112	Rating Area 8	No Preference	30	419.11
23489PA0010112	Rating Area 8	No Preference	31	427.97
23489PA0010112	Rating Area 8	No Preference	32	436.84
23489PA0010112	Rating Area 8	No Preference	33	442.38
23489PA0010112	Rating Area 8	No Preference	34	448.28
23489PA0010112	Rating Area 8	No Preference	35	451.23
23489PA0010112	Rating Area 8	No Preference	36	454.19
23489PA0010112	Rating Area 8	No Preference	37	457.14
23489PA0010112	Rating Area 8	No Preference	38	460.10
23489PA0010112	Rating Area 8	No Preference	39	466.01
23489PA0010112	Rating Area 8	No Preference	40	471.91
23489PA0010112	Rating Area 8	No Preference	41	480.78
23489PA0010112	Rating Area 8	No Preference	42	489.27
23489PA0010112	Rating Area 8	No Preference	43	501.09
23489PA0010112	Rating Area 8	No Preference	44	515.86
23489PA0010112	Rating Area 8	No Preference	45	533.21
23489PA0010112	Rating Area 8	No Preference	46	553.90
23489PA0010112	Rating Area 8	No Preference	47	577.16
23489PA0010112	Rating Area 8	No Preference	48	603.74
23489PA0010112	Rating Area 8	No Preference	49	629.95
23489PA0010112	Rating Area 8	No Preference	50	659.50
23489PA0010112	Rating Area 8	No Preference	51	688.67
23489PA0010112	Rating Area 8	No Preference	52	720.80
23489PA0010112	Rating Area 8	No Preference	53	753.29
23489PA0010112	Rating Area 8	No Preference	54	788.37
23489PA0010112	Rating Area 8	No Preference	55	823.45
23489PA0010112	Rating Area 8	No Preference	56	861.48
23489PA0010112	Rating Area 8	No Preference	57	899.88
23489PA0010112	Rating Area 8	No Preference	58	940.88
23489PA0010112	Rating Area 8	No Preference	59	961.18
23489PA0010112	Rating Area 8	No Preference	60	1002.17
23489PA0010112	Rating Area 8	No Preference	61	1037.63
23489PA0010112	Rating Area 8	No Preference	62	1060.89
23489PA0010112	Rating Area 8	No Preference	63	1090.06
23489PA0010112	Rating Area 8	No Preference	64 and over	1107.78
23489PA0010112	Rating Area 9	No Preference	0-14	280.07
23489PA0010112	Rating Area 9	No Preference	15	304.97
23489PA0010112	Rating Area 9	No Preference	16	314.48
23489PA0010112	Rating Area 9	No Preference	17	324.01
23489PA0010112	Rating Area 9	No Preference	18	334.26
23489PA0010112	Rating Area 9	No Preference	19	344.51
23489PA0010112	Rating Area 9	No Preference	20	355.13
23489PA0010112	Rating Area 9	No Preference	21	366.11
23489PA0010112	Rating Area 9	No Preference	22	366.11
23489PA0010112	Rating Area 9	No Preference	23	366.11
23489PA0010112	Rating Area 9	No Preference	24	366.11
23489PA0010112	Rating Area 9	No Preference	25	367.57
23489PA0010112	Rating Area 9	No Preference	26	374.90
23489PA0010112	Rating Area 9	No Preference	27	383.68
23489PA0010112	Rating Area 9	No Preference	28	397.96
23489PA0010112	Rating Area 9	No Preference	29	409.67
23489PA0010112	Rating Area 9	No Preference	30	415.54
23489PA0010112	Rating Area 9	No Preference	31	424.33
23489PA0010112	Rating Area 9	No Preference	32	433.11
23489PA0010112	Rating Area 9	No Preference	33	438.60
23489PA0010112	Rating Area 9	No Preference	34	444.46
23489PA0010112	Rating Area 9	No Preference	35	447.39
23489PA0010112	Rating Area 9	No Preference	36	450.32
23489PA0010112	Rating Area 9	No Preference	37	453.24
23489PA0010112	Rating Area 9	No Preference	38	456.17
23489PA0010112	Rating Area 9	No Preference	39	462.03
23489PA0010112	Rating Area 9	No Preference	40	467.89
23489PA0010112	Rating Area 9	No Preference	41	476.67
23489PA0010112	Rating Area 9	No Preference	42	485.09
23489PA0010112	Rating Area 9	No Preference	43	496.81
23489PA0010112	Rating Area 9	No Preference	44	511.46
23489PA0010112	Rating Area 9	No Preference	45	528.67
23489PA0010112	Rating Area 9	No Preference	46	549.17
23489PA0010112	Rating Area 9	No Preference	47	572.23
23489PA0010112	Rating Area 9	No Preference	48	598.59
23489PA0010112	Rating Area 9	No Preference	49	624.59
23489PA0010112	Rating Area 9	No Preference	50	653.87
23489PA0010112	Rating Area 9	No Preference	51	682.79
23489PA0010112	Rating Area 9	No Preference	52	714.65
23489PA0010112	Rating Area 9	No Preference	53	746.86
23489PA0010112	Rating Area 9	No Preference	54	781.65
23489PA0010112	Rating Area 9	No Preference	55	816.43
23489PA0010112	Rating Area 9	No Preference	56	854.13
23489PA0010112	Rating Area 9	No Preference	57	892.21
23489PA0010112	Rating Area 9	No Preference	58	932.85

23489PA0010112	Rating Area 9	No Preference	59	952.98
23489PA0010112	Rating Area 9	No Preference	60	993.62
23489PA0010112	Rating Area 9	No Preference	61	1028.77
23489PA0010112	Rating Area 9	No Preference	62	1051.83
23489PA0010112	Rating Area 9	No Preference	63	1080.76
23489PA0010112	Rating Area 9	No Preference	64 and over	1098.33
23489PA0010113	Rating Area 1	No Preference	0-14	202.93
23489PA0010113	Rating Area 1	No Preference	15	220.97
23489PA0010113	Rating Area 1	No Preference	16	227.87
23489PA0010113	Rating Area 1	No Preference	17	234.76
23489PA0010113	Rating Area 1	No Preference	18	242.19
23489PA0010113	Rating Area 1	No Preference	19	249.62
23489PA0010113	Rating Area 1	No Preference	20	257.31
23489PA0010113	Rating Area 1	No Preference	21	265.27
23489PA0010113	Rating Area 1	No Preference	22	265.27
23489PA0010113	Rating Area 1	No Preference	23	265.27
23489PA0010113	Rating Area 1	No Preference	24	265.27
23489PA0010113	Rating Area 1	No Preference	25	266.33
23489PA0010113	Rating Area 1	No Preference	26	271.63
23489PA0010113	Rating Area 1	No Preference	27	278.00
23489PA0010113	Rating Area 1	No Preference	28	288.35
23489PA0010113	Rating Area 1	No Preference	29	296.83
23489PA0010113	Rating Area 1	No Preference	30	301.08
23489PA0010113	Rating Area 1	No Preference	31	307.45
23489PA0010113	Rating Area 1	No Preference	32	313.81
23489PA0010113	Rating Area 1	No Preference	33	317.79
23489PA0010113	Rating Area 1	No Preference	34	322.03
23489PA0010113	Rating Area 1	No Preference	35	324.16
23489PA0010113	Rating Area 1	No Preference	36	326.28
23489PA0010113	Rating Area 1	No Preference	37	328.41
23489PA0010113	Rating Area 1	No Preference	38	330.52
23489PA0010113	Rating Area 1	No Preference	39	334.77
23489PA0010113	Rating Area 1	No Preference	40	339.01
23489PA0010113	Rating Area 1	No Preference	41	345.39
23489PA0010113	Rating Area 1	No Preference	42	351.48
23489PA0010113	Rating Area 1	No Preference	43	359.97
23489PA0010113	Rating Area 1	No Preference	44	370.59
23489PA0010113	Rating Area 1	No Preference	45	383.05
23489PA0010113	Rating Area 1	No Preference	46	397.91
23489PA0010113	Rating Area 1	No Preference	47	414.62
23489PA0010113	Rating Area 1	No Preference	48	433.71
23489PA0010113	Rating Area 1	No Preference	49	452.55
23489PA0010113	Rating Area 1	No Preference	50	473.78
23489PA0010113	Rating Area 1	No Preference	51	494.73
23489PA0010113	Rating Area 1	No Preference	52	517.81
23489PA0010113	Rating Area 1	No Preference	53	541.15
23489PA0010113	Rating Area 1	No Preference	54	566.35
23489PA0010113	Rating Area 1	No Preference	55	591.55
23489PA0010113	Rating Area 1	No Preference	56	618.88
23489PA0010113	Rating Area 1	No Preference	57	646.46
23489PA0010113	Rating Area 1	No Preference	58	675.91
23489PA0010113	Rating Area 1	No Preference	59	690.49
23489PA0010113	Rating Area 1	No Preference	60	719.94
23489PA0010113	Rating Area 1	No Preference	61	745.41
23489PA0010113	Rating Area 1	No Preference	62	762.12
23489PA0010113	Rating Area 1	No Preference	63	783.08
23489PA0010113	Rating Area 1	No Preference	64 and over	795.81
23489PA0010113	Rating Area 2	No Preference	0-14	204.99
23489PA0010113	Rating Area 2	No Preference	15	223.21
23489PA0010113	Rating Area 2	No Preference	16	230.18
23489PA0010113	Rating Area 2	No Preference	17	237.15
23489PA0010113	Rating Area 2	No Preference	18	244.64
23489PA0010113	Rating Area 2	No Preference	19	252.15
23489PA0010113	Rating Area 2	No Preference	20	259.92
23489PA0010113	Rating Area 2	No Preference	21	267.96
23489PA0010113	Rating Area 2	No Preference	22	267.96
23489PA0010113	Rating Area 2	No Preference	23	267.96
23489PA0010113	Rating Area 2	No Preference	24	267.96
23489PA0010113	Rating Area 2	No Preference	25	269.03
23489PA0010113	Rating Area 2	No Preference	26	274.40
23489PA0010113	Rating Area 2	No Preference	27	280.82
23489PA0010113	Rating Area 2	No Preference	28	291.28
23489PA0010113	Rating Area 2	No Preference	29	299.85
23489PA0010113	Rating Area 2	No Preference	30	304.14
23489PA0010113	Rating Area 2	No Preference	31	310.56
23489PA0010113	Rating Area 2	No Preference	32	317.00
23489PA0010113	Rating Area 2	No Preference	33	321.02
23489PA0010113	Rating Area 2	No Preference	34	325.31
23489PA0010113	Rating Area 2	No Preference	35	327.45
23489PA0010113	Rating Area 2	No Preference	36	329.59
23489PA0010113	Rating Area 2	No Preference	37	331.73
23489PA0010113	Rating Area 2	No Preference	38	333.88
23489PA0010113	Rating Area 2	No Preference	39	338.17
23489PA0010113	Rating Area 2	No Preference	40	342.45
23489PA0010113	Rating Area 2	No Preference	41	348.88
23489PA0010113	Rating Area 2	No Preference	42	355.05
23489PA0010113	Rating Area 2	No Preference	43	363.62
23489PA0010113	Rating Area 2	No Preference	44	374.34
23489PA0010113	Rating Area 2	No Preference	45	386.93
23489PA0010113	Rating Area 2	No Preference	46	401.94
23489PA0010113	Rating Area 2	No Preference	47	418.82
23489PA0010113	Rating Area 2	No Preference	48	438.12
23489PA0010113	Rating Area 2	No Preference	49	457.14
23489PA0010113	Rating Area 2	No Preference	50	478.57
23489PA0010113	Rating Area 2	No Preference	51	499.74
23489PA0010113	Rating Area 2	No Preference	52	523.06
23489PA0010113	Rating Area 2	No Preference	53	546.64
23489PA0010113	Rating Area 2	No Preference	54	572.10
23489PA0010113	Rating Area 2	No Preference	55	597.55
23489PA0010113	Rating Area 2	No Preference	56	625.15
23489PA0010113	Rating Area 2	No Preference	57	653.02
23489PA0010113	Rating Area 2	No Preference	58	682.76
23489PA0010113	Rating Area 2	No Preference	59	697.50
23489PA0010113	Rating Area 2	No Preference	60	727.25
23489PA0010113	Rating Area 2	No Preference	61	752.97
23489PA0010113	Rating Area 2	No Preference	62	769.85
23489PA0010113	Rating Area 2	No Preference	63	791.02
23489PA0010113	Rating Area 2	No Preference	64 and over	803.88
23489PA0010113	Rating Area 3	No Preference	0-14	241.47
23489PA0010113	Rating Area 3	No Preference	15	262.94
23489PA0010113	Rating Area 3	No Preference	16	271.14
23489PA0010113	Rating Area 3	No Preference	17	279.35

23489PA0010113	Rating Area 3	No Preference	18	288.19
23489PA0010113	Rating Area 3	No Preference	19	297.03
23489PA0010113	Rating Area 3	No Preference	20	306.18
23489PA0010113	Rating Area 3	No Preference	21	315.65
23489PA0010113	Rating Area 3	No Preference	22	315.65
23489PA0010113	Rating Area 3	No Preference	23	315.65
23489PA0010113	Rating Area 3	No Preference	24	315.65
23489PA0010113	Rating Area 3	No Preference	25	316.91
23489PA0010113	Rating Area 3	No Preference	26	323.23
23489PA0010113	Rating Area 3	No Preference	27	330.81
23489PA0010113	Rating Area 3	No Preference	28	343.11
23489PA0010113	Rating Area 3	No Preference	29	353.21
23489PA0010113	Rating Area 3	No Preference	30	358.26
23489PA0010113	Rating Area 3	No Preference	31	365.84
23489PA0010113	Rating Area 3	No Preference	32	373.41
23489PA0010113	Rating Area 3	No Preference	33	378.15
23489PA0010113	Rating Area 3	No Preference	34	383.20
23489PA0010113	Rating Area 3	No Preference	35	385.72
23489PA0010113	Rating Area 3	No Preference	36	388.25
23489PA0010113	Rating Area 3	No Preference	37	390.78
23489PA0010113	Rating Area 3	No Preference	38	393.30
23489PA0010113	Rating Area 3	No Preference	39	398.35
23489PA0010113	Rating Area 3	No Preference	40	403.40
23489PA0010113	Rating Area 3	No Preference	41	410.97
23489PA0010113	Rating Area 3	No Preference	42	418.24
23489PA0010113	Rating Area 3	No Preference	43	428.34
23489PA0010113	Rating Area 3	No Preference	44	440.96
23489PA0010113	Rating Area 3	No Preference	45	455.80
23489PA0010113	Rating Area 3	No Preference	46	473.48
23489PA0010113	Rating Area 3	No Preference	47	493.36
23489PA0010113	Rating Area 3	No Preference	48	516.08
23489PA0010113	Rating Area 3	No Preference	49	538.50
23489PA0010113	Rating Area 3	No Preference	50	563.75
23489PA0010113	Rating Area 3	No Preference	51	588.69
23489PA0010113	Rating Area 3	No Preference	52	616.14
23489PA0010113	Rating Area 3	No Preference	53	643.93
23489PA0010113	Rating Area 3	No Preference	54	673.91
23489PA0010113	Rating Area 3	No Preference	55	703.90
23489PA0010113	Rating Area 3	No Preference	56	736.41
23489PA0010113	Rating Area 3	No Preference	57	769.24
23489PA0010113	Rating Area 3	No Preference	58	804.28
23489PA0010113	Rating Area 3	No Preference	59	821.64
23489PA0010113	Rating Area 3	No Preference	60	856.68
23489PA0010113	Rating Area 3	No Preference	61	886.98
23489PA0010113	Rating Area 3	No Preference	62	906.86
23489PA0010113	Rating Area 3	No Preference	63	931.79
23489PA0010113	Rating Area 3	No Preference	64 and over	946.95
23489PA0010113	Rating Area 4	No Preference	0-14	212.59
23489PA0010113	Rating Area 4	No Preference	15	231.49
23489PA0010113	Rating Area 4	No Preference	16	238.71
23489PA0010113	Rating Area 4	No Preference	17	245.94
23489PA0010113	Rating Area 4	No Preference	18	253.71
23489PA0010113	Rating Area 4	No Preference	19	261.49
23489PA0010113	Rating Area 4	No Preference	20	269.56
23489PA0010113	Rating Area 4	No Preference	21	277.89
23489PA0010113	Rating Area 4	No Preference	22	277.89
23489PA0010113	Rating Area 4	No Preference	23	277.89
23489PA0010113	Rating Area 4	No Preference	24	277.89
23489PA0010113	Rating Area 4	No Preference	25	279.01
23489PA0010113	Rating Area 4	No Preference	26	284.56
23489PA0010113	Rating Area 4	No Preference	27	291.23
23489PA0010113	Rating Area 4	No Preference	28	302.07
23489PA0010113	Rating Area 4	No Preference	29	310.96
23489PA0010113	Rating Area 4	No Preference	30	315.40
23489PA0010113	Rating Area 4	No Preference	31	322.07
23489PA0010113	Rating Area 4	No Preference	32	328.74
23489PA0010113	Rating Area 4	No Preference	33	332.92
23489PA0010113	Rating Area 4	No Preference	34	337.36
23489PA0010113	Rating Area 4	No Preference	35	339.58
23489PA0010113	Rating Area 4	No Preference	36	341.81
23489PA0010113	Rating Area 4	No Preference	37	344.03
23489PA0010113	Rating Area 4	No Preference	38	346.25
23489PA0010113	Rating Area 4	No Preference	39	350.70
23489PA0010113	Rating Area 4	No Preference	40	355.14
23489PA0010113	Rating Area 4	No Preference	41	361.81
23489PA0010113	Rating Area 4	No Preference	42	368.21
23489PA0010113	Rating Area 4	No Preference	43	377.10
23489PA0010113	Rating Area 4	No Preference	44	388.21
23489PA0010113	Rating Area 4	No Preference	45	401.28
23489PA0010113	Rating Area 4	No Preference	46	416.84
23489PA0010113	Rating Area 4	No Preference	47	434.35
23489PA0010113	Rating Area 4	No Preference	48	454.35
23489PA0010113	Rating Area 4	No Preference	49	474.08
23489PA0010113	Rating Area 4	No Preference	50	496.31
23489PA0010113	Rating Area 4	No Preference	51	518.27
23489PA0010113	Rating Area 4	No Preference	52	542.44
23489PA0010113	Rating Area 4	No Preference	53	566.89
23489PA0010113	Rating Area 4	No Preference	54	593.29
23489PA0010113	Rating Area 4	No Preference	55	619.70
23489PA0010113	Rating Area 4	No Preference	56	648.32
23489PA0010113	Rating Area 4	No Preference	57	677.21
23489PA0010113	Rating Area 4	No Preference	58	708.06
23489PA0010113	Rating Area 4	No Preference	59	723.35
23489PA0010113	Rating Area 4	No Preference	60	754.20
23489PA0010113	Rating Area 4	No Preference	61	780.87
23489PA0010113	Rating Area 4	No Preference	62	798.38
23489PA0010113	Rating Area 4	No Preference	63	820.33
23489PA0010113	Rating Area 4	No Preference	64 and over	833.67
23489PA0010113	Rating Area 5	No Preference	0-14	209.06
23489PA0010113	Rating Area 5	No Preference	15	227.64
23489PA0010113	Rating Area 5	No Preference	16	234.75
23489PA0010113	Rating Area 5	No Preference	17	241.85
23489PA0010113	Rating Area 5	No Preference	18	249.50
23489PA0010113	Rating Area 5	No Preference	19	257.15
23489PA0010113	Rating Area 5	No Preference	20	265.08
23489PA0010113	Rating Area 5	No Preference	21	273.28
23489PA0010113	Rating Area 5	No Preference	22	273.28
23489PA0010113	Rating Area 5	No Preference	23	273.28
23489PA0010113	Rating Area 5	No Preference	24	273.28
23489PA0010113	Rating Area 5	No Preference	25	274.37
23489PA0010113	Rating Area 5	No Preference	26	279.84
23489PA0010113	Rating Area 5	No Preference	27	286.40

23489PA0010113	Rating Area 5	No Preference	28	297.06
23489PA0010113	Rating Area 5	No Preference	29	305.80
23489PA0010113	Rating Area 5	No Preference	30	310.18
23489PA0010113	Rating Area 5	No Preference	31	316.73
23489PA0010113	Rating Area 5	No Preference	32	323.29
23489PA0010113	Rating Area 5	No Preference	33	327.39
23489PA0010113	Rating Area 5	No Preference	34	331.76
23489PA0010113	Rating Area 5	No Preference	35	333.94
23489PA0010113	Rating Area 5	No Preference	36	336.13
23489PA0010113	Rating Area 5	No Preference	37	338.32
23489PA0010113	Rating Area 5	No Preference	38	340.50
23489PA0010113	Rating Area 5	No Preference	39	344.88
23489PA0010113	Rating Area 5	No Preference	40	349.26
23489PA0010113	Rating Area 5	No Preference	41	355.81
23489PA0010113	Rating Area 5	No Preference	42	362.09
23489PA0010113	Rating Area 5	No Preference	43	370.84
23489PA0010113	Rating Area 5	No Preference	44	381.77
23489PA0010113	Rating Area 5	No Preference	45	394.62
23489PA0010113	Rating Area 5	No Preference	46	409.92
23489PA0010113	Rating Area 5	No Preference	47	427.14
23489PA0010113	Rating Area 5	No Preference	48	446.82
23489PA0010113	Rating Area 5	No Preference	49	466.21
23489PA0010113	Rating Area 5	No Preference	50	488.08
23489PA0010113	Rating Area 5	No Preference	51	509.66
23489PA0010113	Rating Area 5	No Preference	52	533.44
23489PA0010113	Rating Area 5	No Preference	53	557.49
23489PA0010113	Rating Area 5	No Preference	54	583.46
23489PA0010113	Rating Area 5	No Preference	55	609.41
23489PA0010113	Rating Area 5	No Preference	56	637.56
23489PA0010113	Rating Area 5	No Preference	57	665.98
23489PA0010113	Rating Area 5	No Preference	58	696.32
23489PA0010113	Rating Area 5	No Preference	59	711.35
23489PA0010113	Rating Area 5	No Preference	60	741.68
23489PA0010113	Rating Area 5	No Preference	61	767.92
23489PA0010113	Rating Area 5	No Preference	62	785.13
23489PA0010113	Rating Area 5	No Preference	63	806.72
23489PA0010113	Rating Area 5	No Preference	64 and over	819.84
23489PA0010113	Rating Area 6	No Preference	0-14	242.85
23489PA0010113	Rating Area 6	No Preference	15	264.43
23489PA0010113	Rating Area 6	No Preference	16	272.69
23489PA0010113	Rating Area 6	No Preference	17	280.93
23489PA0010113	Rating Area 6	No Preference	18	289.82
23489PA0010113	Rating Area 6	No Preference	19	298.71
23489PA0010113	Rating Area 6	No Preference	20	307.92
23489PA0010113	Rating Area 6	No Preference	21	317.44
23489PA0010113	Rating Area 6	No Preference	22	317.44
23489PA0010113	Rating Area 6	No Preference	23	317.44
23489PA0010113	Rating Area 6	No Preference	24	317.44
23489PA0010113	Rating Area 6	No Preference	25	318.71
23489PA0010113	Rating Area 6	No Preference	26	325.06
23489PA0010113	Rating Area 6	No Preference	27	332.68
23489PA0010113	Rating Area 6	No Preference	28	345.06
23489PA0010113	Rating Area 6	No Preference	29	355.21
23489PA0010113	Rating Area 6	No Preference	30	360.30
23489PA0010113	Rating Area 6	No Preference	31	367.91
23489PA0010113	Rating Area 6	No Preference	32	375.53
23489PA0010113	Rating Area 6	No Preference	33	380.29
23489PA0010113	Rating Area 6	No Preference	34	385.38
23489PA0010113	Rating Area 6	No Preference	35	387.92
23489PA0010113	Rating Area 6	No Preference	36	390.45
23489PA0010113	Rating Area 6	No Preference	37	392.99
23489PA0010113	Rating Area 6	No Preference	38	395.53
23489PA0010113	Rating Area 6	No Preference	39	400.61
23489PA0010113	Rating Area 6	No Preference	40	405.68
23489PA0010113	Rating Area 6	No Preference	41	413.31
23489PA0010113	Rating Area 6	No Preference	42	420.61
23489PA0010113	Rating Area 6	No Preference	43	430.76
23489PA0010113	Rating Area 6	No Preference	44	443.47
23489PA0010113	Rating Area 6	No Preference	45	458.38
23489PA0010113	Rating Area 6	No Preference	46	476.16
23489PA0010113	Rating Area 6	No Preference	47	496.16
23489PA0010113	Rating Area 6	No Preference	48	519.02
23489PA0010113	Rating Area 6	No Preference	49	541.55
23489PA0010113	Rating Area 6	No Preference	50	566.94
23489PA0010113	Rating Area 6	No Preference	51	592.02
23489PA0010113	Rating Area 6	No Preference	52	619.64
23489PA0010113	Rating Area 6	No Preference	53	647.58
23489PA0010113	Rating Area 6	No Preference	54	677.74
23489PA0010113	Rating Area 6	No Preference	55	707.89
23489PA0010113	Rating Area 6	No Preference	56	740.59
23489PA0010113	Rating Area 6	No Preference	57	773.60
23489PA0010113	Rating Area 6	No Preference	58	808.84
23489PA0010113	Rating Area 6	No Preference	59	826.29
23489PA0010113	Rating Area 6	No Preference	60	861.54
23489PA0010113	Rating Area 6	No Preference	61	892.01
23489PA0010113	Rating Area 6	No Preference	62	912.00
23489PA0010113	Rating Area 6	No Preference	63	937.08
23489PA0010113	Rating Area 6	No Preference	64 and over	952.32
23489PA0010113	Rating Area 7	No Preference	0-14	248.73
23489PA0010113	Rating Area 7	No Preference	15	270.83
23489PA0010113	Rating Area 7	No Preference	16	279.29
23489PA0010113	Rating Area 7	No Preference	17	287.74
23489PA0010113	Rating Area 7	No Preference	18	296.85
23489PA0010113	Rating Area 7	No Preference	19	305.94
23489PA0010113	Rating Area 7	No Preference	20	315.38
23489PA0010113	Rating Area 7	No Preference	21	325.13
23489PA0010113	Rating Area 7	No Preference	22	325.13
23489PA0010113	Rating Area 7	No Preference	23	325.13
23489PA0010113	Rating Area 7	No Preference	24	325.13
23489PA0010113	Rating Area 7	No Preference	25	326.43
23489PA0010113	Rating Area 7	No Preference	26	332.94
23489PA0010113	Rating Area 7	No Preference	27	340.74
23489PA0010113	Rating Area 7	No Preference	28	353.41
23489PA0010113	Rating Area 7	No Preference	29	363.82
23489PA0010113	Rating Area 7	No Preference	30	369.02
23489PA0010113	Rating Area 7	No Preference	31	376.83
23489PA0010113	Rating Area 7	No Preference	32	384.63
23489PA0010113	Rating Area 7	No Preference	33	389.51
23489PA0010113	Rating Area 7	No Preference	34	394.71
23489PA0010113	Rating Area 7	No Preference	35	397.31
23489PA0010113	Rating Area 7	No Preference	36	399.91
23489PA0010113	Rating Area 7	No Preference	37	402.51

23489PA0010113	Rating Area 7	No Preference	38	405.11
23489PA0010113	Rating Area 7	No Preference	39	410.31
23489PA0010113	Rating Area 7	No Preference	40	415.52
23489PA0010113	Rating Area 7	No Preference	41	423.32
23489PA0010113	Rating Area 7	No Preference	42	430.80
23489PA0010113	Rating Area 7	No Preference	43	441.21
23489PA0010113	Rating Area 7	No Preference	44	454.20
23489PA0010113	Rating Area 7	No Preference	45	469.49
23489PA0010113	Rating Area 7	No Preference	46	487.70
23489PA0010113	Rating Area 7	No Preference	47	508.18
23489PA0010113	Rating Area 7	No Preference	48	531.59
23489PA0010113	Rating Area 7	No Preference	49	554.67
23489PA0010113	Rating Area 7	No Preference	50	580.68
23489PA0010113	Rating Area 7	No Preference	51	606.37
23489PA0010113	Rating Area 7	No Preference	52	634.65
23489PA0010113	Rating Area 7	No Preference	53	663.27
23489PA0010113	Rating Area 7	No Preference	54	694.15
23489PA0010113	Rating Area 7	No Preference	55	725.04
23489PA0010113	Rating Area 7	No Preference	56	758.53
23489PA0010113	Rating Area 7	No Preference	57	792.34
23489PA0010113	Rating Area 7	No Preference	58	828.43
23489PA0010113	Rating Area 7	No Preference	59	846.32
23489PA0010113	Rating Area 7	No Preference	60	882.40
23489PA0010113	Rating Area 7	No Preference	61	913.61
23489PA0010113	Rating Area 7	No Preference	62	934.10
23489PA0010113	Rating Area 7	No Preference	63	959.78
23489PA0010113	Rating Area 7	No Preference	64 and over	975.39
23489PA0010113	Rating Area 8	No Preference	0-14	237.11
23489PA0010113	Rating Area 8	No Preference	15	258.18
23489PA0010113	Rating Area 8	No Preference	16	266.24
23489PA0010113	Rating Area 8	No Preference	17	274.30
23489PA0010113	Rating Area 8	No Preference	18	282.98
23489PA0010113	Rating Area 8	No Preference	19	291.65
23489PA0010113	Rating Area 8	No Preference	20	300.64
23489PA0010113	Rating Area 8	No Preference	21	309.94
23489PA0010113	Rating Area 8	No Preference	22	309.94
23489PA0010113	Rating Area 8	No Preference	23	309.94
23489PA0010113	Rating Area 8	No Preference	24	309.94
23489PA0010113	Rating Area 8	No Preference	25	311.18
23489PA0010113	Rating Area 8	No Preference	26	317.38
23489PA0010113	Rating Area 8	No Preference	27	324.82
23489PA0010113	Rating Area 8	No Preference	28	336.90
23489PA0010113	Rating Area 8	No Preference	29	346.82
23489PA0010113	Rating Area 8	No Preference	30	351.78
23489PA0010113	Rating Area 8	No Preference	31	359.22
23489PA0010113	Rating Area 8	No Preference	32	366.66
23489PA0010113	Rating Area 8	No Preference	33	371.31
23489PA0010113	Rating Area 8	No Preference	34	376.26
23489PA0010113	Rating Area 8	No Preference	35	378.75
23489PA0010113	Rating Area 8	No Preference	36	381.23
23489PA0010113	Rating Area 8	No Preference	37	383.71
23489PA0010113	Rating Area 8	No Preference	38	386.18
23489PA0010113	Rating Area 8	No Preference	39	391.15
23489PA0010113	Rating Area 8	No Preference	40	396.10
23489PA0010113	Rating Area 8	No Preference	41	403.54
23489PA0010113	Rating Area 8	No Preference	42	410.67
23489PA0010113	Rating Area 8	No Preference	43	420.59
23489PA0010113	Rating Area 8	No Preference	44	432.99
23489PA0010113	Rating Area 8	No Preference	45	447.55
23489PA0010113	Rating Area 8	No Preference	46	464.92
23489PA0010113	Rating Area 8	No Preference	47	484.43
23489PA0010113	Rating Area 8	No Preference	48	506.75
23489PA0010113	Rating Area 8	No Preference	49	528.76
23489PA0010113	Rating Area 8	No Preference	50	553.56
23489PA0010113	Rating Area 8	No Preference	51	578.04
23489PA0010113	Rating Area 8	No Preference	52	605.00
23489PA0010113	Rating Area 8	No Preference	53	632.28
23489PA0010113	Rating Area 8	No Preference	54	661.72
23489PA0010113	Rating Area 8	No Preference	55	691.17
23489PA0010113	Rating Area 8	No Preference	56	723.09
23489PA0010113	Rating Area 8	No Preference	57	755.33
23489PA0010113	Rating Area 8	No Preference	58	789.73
23489PA0010113	Rating Area 8	No Preference	59	806.77
23489PA0010113	Rating Area 8	No Preference	60	841.18
23489PA0010113	Rating Area 8	No Preference	61	870.93
23489PA0010113	Rating Area 8	No Preference	62	890.46
23489PA0010113	Rating Area 8	No Preference	63	914.94
23489PA0010113	Rating Area 8	No Preference	64 and over	929.82
23489PA0010113	Rating Area 9	No Preference	0-14	235.08
23489PA0010113	Rating Area 9	No Preference	15	255.97
23489PA0010113	Rating Area 9	No Preference	16	263.96
23489PA0010113	Rating Area 9	No Preference	17	271.95
23489PA0010113	Rating Area 9	No Preference	18	280.56
23489PA0010113	Rating Area 9	No Preference	19	289.16
23489PA0010113	Rating Area 9	No Preference	20	298.07
23489PA0010113	Rating Area 9	No Preference	21	307.29
23489PA0010113	Rating Area 9	No Preference	22	307.29
23489PA0010113	Rating Area 9	No Preference	23	307.29
23489PA0010113	Rating Area 9	No Preference	24	307.29
23489PA0010113	Rating Area 9	No Preference	25	308.52
23489PA0010113	Rating Area 9	No Preference	26	314.66
23489PA0010113	Rating Area 9	No Preference	27	322.04
23489PA0010113	Rating Area 9	No Preference	28	334.02
23489PA0010113	Rating Area 9	No Preference	29	343.86
23489PA0010113	Rating Area 9	No Preference	30	348.78
23489PA0010113	Rating Area 9	No Preference	31	356.15
23489PA0010113	Rating Area 9	No Preference	32	363.52
23489PA0010113	Rating Area 9	No Preference	33	368.13
23489PA0010113	Rating Area 9	No Preference	34	373.05
23489PA0010113	Rating Area 9	No Preference	35	375.51
23489PA0010113	Rating Area 9	No Preference	36	377.97
23489PA0010113	Rating Area 9	No Preference	37	380.42
23489PA0010113	Rating Area 9	No Preference	38	382.89
23489PA0010113	Rating Area 9	No Preference	39	387.80
23489PA0010113	Rating Area 9	No Preference	40	392.71
23489PA0010113	Rating Area 9	No Preference	41	400.10
23489PA0010113	Rating Area 9	No Preference	42	407.15
23489PA0010113	Rating Area 9	No Preference	43	416.99
23489PA0010113	Rating Area 9	No Preference	44	429.28
23489PA0010113	Rating Area 9	No Preference	45	443.73
23489PA0010113	Rating Area 9	No Preference	46	460.94
23489PA0010113	Rating Area 9	No Preference	47	480.30

23489PA0010113	Rating Area 9	No Preference	48	502.42
23489PA0010113	Rating Area 9	No Preference	49	524.24
23489PA0010113	Rating Area 9	No Preference	50	548.82
23489PA0010113	Rating Area 9	No Preference	51	573.09
23489PA0010113	Rating Area 9	No Preference	52	599.83
23489PA0010113	Rating Area 9	No Preference	53	626.87
23489PA0010113	Rating Area 9	No Preference	54	656.07
23489PA0010113	Rating Area 9	No Preference	55	685.26
23489PA0010113	Rating Area 9	No Preference	56	716.91
23489PA0010113	Rating Area 9	No Preference	57	748.86
23489PA0010113	Rating Area 9	No Preference	58	782.97
23489PA0010113	Rating Area 9	No Preference	59	799.88
23489PA0010113	Rating Area 9	No Preference	60	833.98
23489PA0010113	Rating Area 9	No Preference	61	863.48
23489PA0010113	Rating Area 9	No Preference	62	882.85
23489PA0010113	Rating Area 9	No Preference	63	907.12
23489PA0010113	Rating Area 9	No Preference	64 and over	921.87
23489PA0010114	Rating Area 1	No Preference	0-14	213.47
23489PA0010114	Rating Area 1	No Preference	15	232.44
23489PA0010114	Rating Area 1	No Preference	16	239.70
23489PA0010114	Rating Area 1	No Preference	17	246.96
23489PA0010114	Rating Area 1	No Preference	18	254.77
23489PA0010114	Rating Area 1	No Preference	19	262.59
23489PA0010114	Rating Area 1	No Preference	20	270.68
23489PA0010114	Rating Area 1	No Preference	21	279.05
23489PA0010114	Rating Area 1	No Preference	22	279.05
23489PA0010114	Rating Area 1	No Preference	23	279.05
23489PA0010114	Rating Area 1	No Preference	24	279.05
23489PA0010114	Rating Area 1	No Preference	25	280.17
23489PA0010114	Rating Area 1	No Preference	26	285.75
23489PA0010114	Rating Area 1	No Preference	27	292.44
23489PA0010114	Rating Area 1	No Preference	28	303.33
23489PA0010114	Rating Area 1	No Preference	29	312.25
23489PA0010114	Rating Area 1	No Preference	30	316.72
23489PA0010114	Rating Area 1	No Preference	31	323.42
23489PA0010114	Rating Area 1	No Preference	32	330.12
23489PA0010114	Rating Area 1	No Preference	33	334.30
23489PA0010114	Rating Area 1	No Preference	34	338.77
23489PA0010114	Rating Area 1	No Preference	35	341.00
23489PA0010114	Rating Area 1	No Preference	36	343.24
23489PA0010114	Rating Area 1	No Preference	37	345.47
23489PA0010114	Rating Area 1	No Preference	38	347.70
23489PA0010114	Rating Area 1	No Preference	39	352.16
23489PA0010114	Rating Area 1	No Preference	40	356.63
23489PA0010114	Rating Area 1	No Preference	41	363.32
23489PA0010114	Rating Area 1	No Preference	42	369.74
23489PA0010114	Rating Area 1	No Preference	43	378.67
23489PA0010114	Rating Area 1	No Preference	44	389.83
23489PA0010114	Rating Area 1	No Preference	45	402.95
23489PA0010114	Rating Area 1	No Preference	46	418.58
23489PA0010114	Rating Area 1	No Preference	47	436.16
23489PA0010114	Rating Area 1	No Preference	48	456.25
23489PA0010114	Rating Area 1	No Preference	49	476.06
23489PA0010114	Rating Area 1	No Preference	50	498.38
23489PA0010114	Rating Area 1	No Preference	51	520.43
23489PA0010114	Rating Area 1	No Preference	52	544.71
23489PA0010114	Rating Area 1	No Preference	53	569.26
23489PA0010114	Rating Area 1	No Preference	54	595.77
23489PA0010114	Rating Area 1	No Preference	55	622.29
23489PA0010114	Rating Area 1	No Preference	56	651.02
23489PA0010114	Rating Area 1	No Preference	57	680.04
23489PA0010114	Rating Area 1	No Preference	58	711.02
23489PA0010114	Rating Area 1	No Preference	59	726.37
23489PA0010114	Rating Area 1	No Preference	60	757.34
23489PA0010114	Rating Area 1	No Preference	61	784.14
23489PA0010114	Rating Area 1	No Preference	62	801.71
23489PA0010114	Rating Area 1	No Preference	63	823.76
23489PA0010114	Rating Area 1	No Preference	64 and over	837.15
23489PA0010114	Rating Area 2	No Preference	0-14	215.63
23489PA0010114	Rating Area 2	No Preference	15	234.80
23489PA0010114	Rating Area 2	No Preference	16	242.13
23489PA0010114	Rating Area 2	No Preference	17	249.46
23489PA0010114	Rating Area 2	No Preference	18	257.34
23489PA0010114	Rating Area 2	No Preference	19	265.24
23489PA0010114	Rating Area 2	No Preference	20	273.41
23489PA0010114	Rating Area 2	No Preference	21	281.87
23489PA0010114	Rating Area 2	No Preference	22	281.87
23489PA0010114	Rating Area 2	No Preference	23	281.87
23489PA0010114	Rating Area 2	No Preference	24	281.87
23489PA0010114	Rating Area 2	No Preference	25	283.00
23489PA0010114	Rating Area 2	No Preference	26	288.64
23489PA0010114	Rating Area 2	No Preference	27	295.40
23489PA0010114	Rating Area 2	No Preference	28	306.40
23489PA0010114	Rating Area 2	No Preference	29	315.41
23489PA0010114	Rating Area 2	No Preference	30	319.92
23489PA0010114	Rating Area 2	No Preference	31	326.69
23489PA0010114	Rating Area 2	No Preference	32	333.46
23489PA0010114	Rating Area 2	No Preference	33	337.68
23489PA0010114	Rating Area 2	No Preference	34	342.19
23489PA0010114	Rating Area 2	No Preference	35	344.45
23489PA0010114	Rating Area 2	No Preference	36	346.70
23489PA0010114	Rating Area 2	No Preference	37	348.96
23489PA0010114	Rating Area 2	No Preference	38	351.21
23489PA0010114	Rating Area 2	No Preference	39	355.72
23489PA0010114	Rating Area 2	No Preference	40	360.23
23489PA0010114	Rating Area 2	No Preference	41	366.99
23489PA0010114	Rating Area 2	No Preference	42	373.48
23489PA0010114	Rating Area 2	No Preference	43	382.50
23489PA0010114	Rating Area 2	No Preference	44	393.78
23489PA0010114	Rating Area 2	No Preference	45	407.02
23489PA0010114	Rating Area 2	No Preference	46	422.81
23489PA0010114	Rating Area 2	No Preference	47	440.56
23489PA0010114	Rating Area 2	No Preference	48	460.86
23489PA0010114	Rating Area 2	No Preference	49	480.87
23489PA0010114	Rating Area 2	No Preference	50	503.42
23489PA0010114	Rating Area 2	No Preference	51	525.69
23489PA0010114	Rating Area 2	No Preference	52	550.21
23489PA0010114	Rating Area 2	No Preference	53	575.02
23489PA0010114	Rating Area 2	No Preference	54	601.79
23489PA0010114	Rating Area 2	No Preference	55	628.57
23489PA0010114	Rating Area 2	No Preference	56	657.60
23489PA0010114	Rating Area 2	No Preference	57	686.92

23489PA0010114	Rating Area 2	No Preference	58	718.21
23489PA0010114	Rating Area 2	No Preference	59	733.70
23489PA0010114	Rating Area 2	No Preference	60	765.00
23489PA0010114	Rating Area 2	No Preference	61	792.06
23489PA0010114	Rating Area 2	No Preference	62	809.81
23489PA0010114	Rating Area 2	No Preference	63	832.08
23489PA0010114	Rating Area 2	No Preference	64 and over	845.61
23489PA0010114	Rating Area 3	No Preference	0-14	254.01
23489PA0010114	Rating Area 3	No Preference	15	276.59
23489PA0010114	Rating Area 3	No Preference	16	285.22
23489PA0010114	Rating Area 3	No Preference	17	293.86
23489PA0010114	Rating Area 3	No Preference	18	303.16
23489PA0010114	Rating Area 3	No Preference	19	312.45
23489PA0010114	Rating Area 3	No Preference	20	322.08
23489PA0010114	Rating Area 3	No Preference	21	332.04
23489PA0010114	Rating Area 3	No Preference	22	332.04
23489PA0010114	Rating Area 3	No Preference	23	332.04
23489PA0010114	Rating Area 3	No Preference	24	332.04
23489PA0010114	Rating Area 3	No Preference	25	333.37
23489PA0010114	Rating Area 3	No Preference	26	340.01
23489PA0010114	Rating Area 3	No Preference	27	347.98
23489PA0010114	Rating Area 3	No Preference	28	360.92
23489PA0010114	Rating Area 3	No Preference	29	371.55
23489PA0010114	Rating Area 3	No Preference	30	376.87
23489PA0010114	Rating Area 3	No Preference	31	384.84
23489PA0010114	Rating Area 3	No Preference	32	392.81
23489PA0010114	Rating Area 3	No Preference	33	397.79
23489PA0010114	Rating Area 3	No Preference	34	403.10
23489PA0010114	Rating Area 3	No Preference	35	405.75
23489PA0010114	Rating Area 3	No Preference	36	408.41
23489PA0010114	Rating Area 3	No Preference	37	411.07
23489PA0010114	Rating Area 3	No Preference	38	413.72
23489PA0010114	Rating Area 3	No Preference	39	419.04
23489PA0010114	Rating Area 3	No Preference	40	424.35
23489PA0010114	Rating Area 3	No Preference	41	432.32
23489PA0010114	Rating Area 3	No Preference	42	439.95
23489PA0010114	Rating Area 3	No Preference	43	450.58
23489PA0010114	Rating Area 3	No Preference	44	463.86
23489PA0010114	Rating Area 3	No Preference	45	479.47
23489PA0010114	Rating Area 3	No Preference	46	498.07
23489PA0010114	Rating Area 3	No Preference	47	518.98
23489PA0010114	Rating Area 3	No Preference	48	542.88
23489PA0010114	Rating Area 3	No Preference	49	566.46
23489PA0010114	Rating Area 3	No Preference	50	593.02
23489PA0010114	Rating Area 3	No Preference	51	619.25
23489PA0010114	Rating Area 3	No Preference	52	648.14
23489PA0010114	Rating Area 3	No Preference	53	677.36
23489PA0010114	Rating Area 3	No Preference	54	708.91
23489PA0010114	Rating Area 3	No Preference	55	740.45
23489PA0010114	Rating Area 3	No Preference	56	774.64
23489PA0010114	Rating Area 3	No Preference	57	809.18
23489PA0010114	Rating Area 3	No Preference	58	846.04
23489PA0010114	Rating Area 3	No Preference	59	864.30
23489PA0010114	Rating Area 3	No Preference	60	901.16
23489PA0010114	Rating Area 3	No Preference	61	933.04
23489PA0010114	Rating Area 3	No Preference	62	953.95
23489PA0010114	Rating Area 3	No Preference	63	980.18
23489PA0010114	Rating Area 3	No Preference	64 and over	996.12
23489PA0010114	Rating Area 4	No Preference	0-14	223.61
23489PA0010114	Rating Area 4	No Preference	15	243.50
23489PA0010114	Rating Area 4	No Preference	16	251.09
23489PA0010114	Rating Area 4	No Preference	17	258.70
23489PA0010114	Rating Area 4	No Preference	18	266.88
23489PA0010114	Rating Area 4	No Preference	19	275.07
23489PA0010114	Rating Area 4	No Preference	20	283.54
23489PA0010114	Rating Area 4	No Preference	21	292.31
23489PA0010114	Rating Area 4	No Preference	22	292.31
23489PA0010114	Rating Area 4	No Preference	23	292.31
23489PA0010114	Rating Area 4	No Preference	24	292.31
23489PA0010114	Rating Area 4	No Preference	25	293.47
23489PA0010114	Rating Area 4	No Preference	26	299.33
23489PA0010114	Rating Area 4	No Preference	27	306.34
23489PA0010114	Rating Area 4	No Preference	28	317.74
23489PA0010114	Rating Area 4	No Preference	29	327.10
23489PA0010114	Rating Area 4	No Preference	30	331.78
23489PA0010114	Rating Area 4	No Preference	31	338.78
23489PA0010114	Rating Area 4	No Preference	32	345.80
23489PA0010114	Rating Area 4	No Preference	33	350.18
23489PA0010114	Rating Area 4	No Preference	34	354.86
23489PA0010114	Rating Area 4	No Preference	35	357.20
23489PA0010114	Rating Area 4	No Preference	36	359.54
23489PA0010114	Rating Area 4	No Preference	37	361.88
23489PA0010114	Rating Area 4	No Preference	38	364.22
23489PA0010114	Rating Area 4	No Preference	39	368.89
23489PA0010114	Rating Area 4	No Preference	40	373.57
23489PA0010114	Rating Area 4	No Preference	41	380.59
23489PA0010114	Rating Area 4	No Preference	42	387.31
23489PA0010114	Rating Area 4	No Preference	43	396.67
23489PA0010114	Rating Area 4	No Preference	44	408.36
23489PA0010114	Rating Area 4	No Preference	45	422.10
23489PA0010114	Rating Area 4	No Preference	46	438.47
23489PA0010114	Rating Area 4	No Preference	47	456.88
23489PA0010114	Rating Area 4	No Preference	48	477.93
23489PA0010114	Rating Area 4	No Preference	49	498.68
23489PA0010114	Rating Area 4	No Preference	50	522.07
23489PA0010114	Rating Area 4	No Preference	51	545.15
23489PA0010114	Rating Area 4	No Preference	52	570.59
23489PA0010114	Rating Area 4	No Preference	53	596.31
23489PA0010114	Rating Area 4	No Preference	54	624.09
23489PA0010114	Rating Area 4	No Preference	55	651.85
23489PA0010114	Rating Area 4	No Preference	56	681.96
23489PA0010114	Rating Area 4	No Preference	57	712.36
23489PA0010114	Rating Area 4	No Preference	58	744.80
23489PA0010114	Rating Area 4	No Preference	59	760.88
23489PA0010114	Rating Area 4	No Preference	60	793.33
23489PA0010114	Rating Area 4	No Preference	61	821.40
23489PA0010114	Rating Area 4	No Preference	62	839.80
23489PA0010114	Rating Area 4	No Preference	63	862.90
23489PA0010114	Rating Area 4	No Preference	64 and over	876.93
23489PA0010114	Rating Area 5	No Preference	0-14	219.91
23489PA0010114	Rating Area 5	No Preference	15	239.46
23489PA0010114	Rating Area 5	No Preference	16	246.94

23489PA0010114	Rating Area 5	No Preference	17	254.41
23489PA0010114	Rating Area 5	No Preference	18	262.46
23489PA0010114	Rating Area 5	No Preference	19	270.51
23489PA0010114	Rating Area 5	No Preference	20	278.84
23489PA0010114	Rating Area 5	No Preference	21	287.47
23489PA0010114	Rating Area 5	No Preference	22	287.47
23489PA0010114	Rating Area 5	No Preference	23	287.47
23489PA0010114	Rating Area 5	No Preference	24	287.47
23489PA0010114	Rating Area 5	No Preference	25	288.62
23489PA0010114	Rating Area 5	No Preference	26	294.37
23489PA0010114	Rating Area 5	No Preference	27	301.27
23489PA0010114	Rating Area 5	No Preference	28	312.48
23489PA0010114	Rating Area 5	No Preference	29	321.68
23489PA0010114	Rating Area 5	No Preference	30	326.28
23489PA0010114	Rating Area 5	No Preference	31	333.18
23489PA0010114	Rating Area 5	No Preference	32	340.08
23489PA0010114	Rating Area 5	No Preference	33	344.38
23489PA0010114	Rating Area 5	No Preference	34	348.99
23489PA0010114	Rating Area 5	No Preference	35	351.28
23489PA0010114	Rating Area 5	No Preference	36	353.59
23489PA0010114	Rating Area 5	No Preference	37	355.89
23489PA0010114	Rating Area 5	No Preference	38	358.18
23489PA0010114	Rating Area 5	No Preference	39	362.79
23489PA0010114	Rating Area 5	No Preference	40	367.39
23489PA0010114	Rating Area 5	No Preference	41	374.29
23489PA0010114	Rating Area 5	No Preference	42	380.90
23489PA0010114	Rating Area 5	No Preference	43	390.10
23489PA0010114	Rating Area 5	No Preference	44	401.60
23489PA0010114	Rating Area 5	No Preference	45	415.11
23489PA0010114	Rating Area 5	No Preference	46	431.21
23489PA0010114	Rating Area 5	No Preference	47	449.32
23489PA0010114	Rating Area 5	No Preference	48	470.02
23489PA0010114	Rating Area 5	No Preference	49	490.43
23489PA0010114	Rating Area 5	No Preference	50	513.42
23489PA0010114	Rating Area 5	No Preference	51	536.13
23489PA0010114	Rating Area 5	No Preference	52	561.14
23489PA0010114	Rating Area 5	No Preference	53	586.44
23489PA0010114	Rating Area 5	No Preference	54	613.75
23489PA0010114	Rating Area 5	No Preference	55	641.06
23489PA0010114	Rating Area 5	No Preference	56	670.67
23489PA0010114	Rating Area 5	No Preference	57	700.56
23489PA0010114	Rating Area 5	No Preference	58	732.47
23489PA0010114	Rating Area 5	No Preference	59	748.28
23489PA0010114	Rating Area 5	No Preference	60	780.19
23489PA0010114	Rating Area 5	No Preference	61	807.79
23489PA0010114	Rating Area 5	No Preference	62	825.90
23489PA0010114	Rating Area 5	No Preference	63	848.61
23489PA0010114	Rating Area 5	No Preference	64 and over	862.41
23489PA0010114	Rating Area 6	No Preference	0-14	255.44
23489PA0010114	Rating Area 6	No Preference	15	278.16
23489PA0010114	Rating Area 6	No Preference	16	286.83
23489PA0010114	Rating Area 6	No Preference	17	295.52
23489PA0010114	Rating Area 6	No Preference	18	304.87
23489PA0010114	Rating Area 6	No Preference	19	314.22
23489PA0010114	Rating Area 6	No Preference	20	323.90
23489PA0010114	Rating Area 6	No Preference	21	333.92
23489PA0010114	Rating Area 6	No Preference	22	333.92
23489PA0010114	Rating Area 6	No Preference	23	333.92
23489PA0010114	Rating Area 6	No Preference	24	333.92
23489PA0010114	Rating Area 6	No Preference	25	335.25
23489PA0010114	Rating Area 6	No Preference	26	341.94
23489PA0010114	Rating Area 6	No Preference	27	349.95
23489PA0010114	Rating Area 6	No Preference	28	362.97
23489PA0010114	Rating Area 6	No Preference	29	373.66
23489PA0010114	Rating Area 6	No Preference	30	379.00
23489PA0010114	Rating Area 6	No Preference	31	387.02
23489PA0010114	Rating Area 6	No Preference	32	395.03
23489PA0010114	Rating Area 6	No Preference	33	400.04
23489PA0010114	Rating Area 6	No Preference	34	405.38
23489PA0010114	Rating Area 6	No Preference	35	408.05
23489PA0010114	Rating Area 6	No Preference	36	410.72
23489PA0010114	Rating Area 6	No Preference	37	413.39
23489PA0010114	Rating Area 6	No Preference	38	416.07
23489PA0010114	Rating Area 6	No Preference	39	421.41
23489PA0010114	Rating Area 6	No Preference	40	426.75
23489PA0010114	Rating Area 6	No Preference	41	434.76
23489PA0010114	Rating Area 6	No Preference	42	442.44
23489PA0010114	Rating Area 6	No Preference	43	453.13
23489PA0010114	Rating Area 6	No Preference	44	466.49
23489PA0010114	Rating Area 6	No Preference	45	482.18
23489PA0010114	Rating Area 6	No Preference	46	500.88
23489PA0010114	Rating Area 6	No Preference	47	521.92
23489PA0010114	Rating Area 6	No Preference	48	545.96
23489PA0010114	Rating Area 6	No Preference	49	569.67
23489PA0010114	Rating Area 6	No Preference	50	596.38
23489PA0010114	Rating Area 6	No Preference	51	622.76
23489PA0010114	Rating Area 6	No Preference	52	651.81
23489PA0010114	Rating Area 6	No Preference	53	681.20
23489PA0010114	Rating Area 6	No Preference	54	712.92
23489PA0010114	Rating Area 6	No Preference	55	744.64
23489PA0010114	Rating Area 6	No Preference	56	779.04
23489PA0010114	Rating Area 6	No Preference	57	813.76
23489PA0010114	Rating Area 6	No Preference	58	850.83
23489PA0010114	Rating Area 6	No Preference	59	869.19
23489PA0010114	Rating Area 6	No Preference	60	906.26
23489PA0010114	Rating Area 6	No Preference	61	938.32
23489PA0010114	Rating Area 6	No Preference	62	959.35
23489PA0010114	Rating Area 6	No Preference	63	985.73
23489PA0010114	Rating Area 6	No Preference	64 and over	1001.76
23489PA0010114	Rating Area 7	No Preference	0-14	261.64
23489PA0010114	Rating Area 7	No Preference	15	284.89
23489PA0010114	Rating Area 7	No Preference	16	293.78
23489PA0010114	Rating Area 7	No Preference	17	302.68
23489PA0010114	Rating Area 7	No Preference	18	312.25
23489PA0010114	Rating Area 7	No Preference	19	321.83
23489PA0010114	Rating Area 7	No Preference	20	331.75
23489PA0010114	Rating Area 7	No Preference	21	342.01
23489PA0010114	Rating Area 7	No Preference	22	342.01
23489PA0010114	Rating Area 7	No Preference	23	342.01
23489PA0010114	Rating Area 7	No Preference	24	342.01
23489PA0010114	Rating Area 7	No Preference	25	343.38
23489PA0010114	Rating Area 7	No Preference	26	350.22

23489PA0010114	Rating Area 7	No Preference	27	358.43
23489PA0010114	Rating Area 7	No Preference	28	371.77
23489PA0010114	Rating Area 7	No Preference	29	382.71
23489PA0010114	Rating Area 7	No Preference	30	388.18
23489PA0010114	Rating Area 7	No Preference	31	396.39
23489PA0010114	Rating Area 7	No Preference	32	404.60
23489PA0010114	Rating Area 7	No Preference	33	409.72
23489PA0010114	Rating Area 7	No Preference	34	415.20
23489PA0010114	Rating Area 7	No Preference	35	417.93
23489PA0010114	Rating Area 7	No Preference	36	420.67
23489PA0010114	Rating Area 7	No Preference	37	423.40
23489PA0010114	Rating Area 7	No Preference	38	426.14
23489PA0010114	Rating Area 7	No Preference	39	431.62
23489PA0010114	Rating Area 7	No Preference	40	437.09
23489PA0010114	Rating Area 7	No Preference	41	445.30
23489PA0010114	Rating Area 7	No Preference	42	453.16
23489PA0010114	Rating Area 7	No Preference	43	464.11
23489PA0010114	Rating Area 7	No Preference	44	477.79
23489PA0010114	Rating Area 7	No Preference	45	493.86
23489PA0010114	Rating Area 7	No Preference	46	513.02
23489PA0010114	Rating Area 7	No Preference	47	534.57
23489PA0010114	Rating Area 7	No Preference	48	559.19
23489PA0010114	Rating Area 7	No Preference	49	583.46
23489PA0010114	Rating Area 7	No Preference	50	610.83
23489PA0010114	Rating Area 7	No Preference	51	637.85
23489PA0010114	Rating Area 7	No Preference	52	667.60
23489PA0010114	Rating Area 7	No Preference	53	697.70
23489PA0010114	Rating Area 7	No Preference	54	730.19
23489PA0010114	Rating Area 7	No Preference	55	762.68
23489PA0010114	Rating Area 7	No Preference	56	797.91
23489PA0010114	Rating Area 7	No Preference	57	833.47
23489PA0010114	Rating Area 7	No Preference	58	871.44
23489PA0010114	Rating Area 7	No Preference	59	890.25
23489PA0010114	Rating Area 7	No Preference	60	928.21
23489PA0010114	Rating Area 7	No Preference	61	961.05
23489PA0010114	Rating Area 7	No Preference	62	982.59
23489PA0010114	Rating Area 7	No Preference	63	1009.61
23489PA0010114	Rating Area 7	No Preference	64 and over	1026.03
23489PA0010114	Rating Area 8	No Preference	0-14	249.42
23489PA0010114	Rating Area 8	No Preference	15	271.59
23489PA0010114	Rating Area 8	No Preference	16	280.07
23489PA0010114	Rating Area 8	No Preference	17	288.54
23489PA0010114	Rating Area 8	No Preference	18	297.67
23489PA0010114	Rating Area 8	No Preference	19	306.80
23489PA0010114	Rating Area 8	No Preference	20	316.26
23489PA0010114	Rating Area 8	No Preference	21	326.04
23489PA0010114	Rating Area 8	No Preference	22	326.04
23489PA0010114	Rating Area 8	No Preference	23	326.04
23489PA0010114	Rating Area 8	No Preference	24	326.04
23489PA0010114	Rating Area 8	No Preference	25	327.35
23489PA0010114	Rating Area 8	No Preference	26	333.86
23489PA0010114	Rating Area 8	No Preference	27	341.69
23489PA0010114	Rating Area 8	No Preference	28	354.41
23489PA0010114	Rating Area 8	No Preference	29	364.84
23489PA0010114	Rating Area 8	No Preference	30	370.05
23489PA0010114	Rating Area 8	No Preference	31	377.88
23489PA0010114	Rating Area 8	No Preference	32	385.70
23489PA0010114	Rating Area 8	No Preference	33	390.60
23489PA0010114	Rating Area 8	No Preference	34	395.82
23489PA0010114	Rating Area 8	No Preference	35	398.42
23489PA0010114	Rating Area 8	No Preference	36	401.03
23489PA0010114	Rating Area 8	No Preference	37	403.64
23489PA0010114	Rating Area 8	No Preference	38	406.25
23489PA0010114	Rating Area 8	No Preference	39	411.46
23489PA0010114	Rating Area 8	No Preference	40	416.68
23489PA0010114	Rating Area 8	No Preference	41	424.51
23489PA0010114	Rating Area 8	No Preference	42	432.01
23489PA0010114	Rating Area 8	No Preference	43	442.44
23489PA0010114	Rating Area 8	No Preference	44	455.48
23489PA0010114	Rating Area 8	No Preference	45	470.80
23489PA0010114	Rating Area 8	No Preference	46	489.07
23489PA0010114	Rating Area 8	No Preference	47	509.60
23489PA0010114	Rating Area 8	No Preference	48	533.08
23489PA0010114	Rating Area 8	No Preference	49	556.23
23489PA0010114	Rating Area 8	No Preference	50	582.30
23489PA0010114	Rating Area 8	No Preference	51	608.07
23489PA0010114	Rating Area 8	No Preference	52	636.43
23489PA0010114	Rating Area 8	No Preference	53	665.12
23489PA0010114	Rating Area 8	No Preference	54	696.09
23489PA0010114	Rating Area 8	No Preference	55	727.07
23489PA0010114	Rating Area 8	No Preference	56	760.65
23489PA0010114	Rating Area 8	No Preference	57	794.56
23489PA0010114	Rating Area 8	No Preference	58	830.75
23489PA0010114	Rating Area 8	No Preference	59	848.68
23489PA0010114	Rating Area 8	No Preference	60	884.87
23489PA0010114	Rating Area 8	No Preference	61	916.18
23489PA0010114	Rating Area 8	No Preference	62	936.71
23489PA0010114	Rating Area 8	No Preference	63	962.47
23489PA0010114	Rating Area 8	No Preference	64 and over	978.12
23489PA0010114	Rating Area 9	No Preference	0-14	247.28
23489PA0010114	Rating Area 9	No Preference	15	269.27
23489PA0010114	Rating Area 9	No Preference	16	277.68
23489PA0010114	Rating Area 9	No Preference	17	286.08
23489PA0010114	Rating Area 9	No Preference	18	295.12
23489PA0010114	Rating Area 9	No Preference	19	304.18
23489PA0010114	Rating Area 9	No Preference	20	313.55
23489PA0010114	Rating Area 9	No Preference	21	323.25
23489PA0010114	Rating Area 9	No Preference	22	323.25
23489PA0010114	Rating Area 9	No Preference	23	323.25
23489PA0010114	Rating Area 9	No Preference	24	323.25
23489PA0010114	Rating Area 9	No Preference	25	324.55
23489PA0010114	Rating Area 9	No Preference	26	331.01
23489PA0010114	Rating Area 9	No Preference	27	338.77
23489PA0010114	Rating Area 9	No Preference	28	351.38
23489PA0010114	Rating Area 9	No Preference	29	361.72
23489PA0010114	Rating Area 9	No Preference	30	366.89
23489PA0010114	Rating Area 9	No Preference	31	374.64
23489PA0010114	Rating Area 9	No Preference	32	382.41
23489PA0010114	Rating Area 9	No Preference	33	387.25
23489PA0010114	Rating Area 9	No Preference	34	392.43
23489PA0010114	Rating Area 9	No Preference	35	395.01
23489PA0010114	Rating Area 9	No Preference	36	397.60

23489PA0010114	Rating Area 9	No Preference	37	400.18
23489PA0010114	Rating Area 9	No Preference	38	402.77
23489PA0010114	Rating Area 9	No Preference	39	407.94
23489PA0010114	Rating Area 9	No Preference	40	413.11
23489PA0010114	Rating Area 9	No Preference	41	420.88
23489PA0010114	Rating Area 9	No Preference	42	428.30
23489PA0010114	Rating Area 9	No Preference	43	438.65
23489PA0010114	Rating Area 9	No Preference	44	451.58
23489PA0010114	Rating Area 9	No Preference	45	466.77
23489PA0010114	Rating Area 9	No Preference	46	484.88
23489PA0010114	Rating Area 9	No Preference	47	505.24
23489PA0010114	Rating Area 9	No Preference	48	528.51
23489PA0010114	Rating Area 9	No Preference	49	551.47
23489PA0010114	Rating Area 9	No Preference	50	577.32
23489PA0010114	Rating Area 9	No Preference	51	602.86
23489PA0010114	Rating Area 9	No Preference	52	630.98
23489PA0010114	Rating Area 9	No Preference	53	659.43
23489PA0010114	Rating Area 9	No Preference	54	690.14
23489PA0010114	Rating Area 9	No Preference	55	720.85
23489PA0010114	Rating Area 9	No Preference	56	754.15
23489PA0010114	Rating Area 9	No Preference	57	787.76
23489PA0010114	Rating Area 9	No Preference	58	823.65
23489PA0010114	Rating Area 9	No Preference	59	841.42
23489PA0010114	Rating Area 9	No Preference	60	877.30
23489PA0010114	Rating Area 9	No Preference	61	908.34
23489PA0010114	Rating Area 9	No Preference	62	928.70
23489PA0010114	Rating Area 9	No Preference	63	954.23
23489PA0010114	Rating Area 9	No Preference	64 and over	969.75
23489PA0010115	Rating Area 1	No Preference	0-14	205.36
23489PA0010115	Rating Area 1	No Preference	15	223.61
23489PA0010115	Rating Area 1	No Preference	16	230.60
23489PA0010115	Rating Area 1	No Preference	17	237.58
23489PA0010115	Rating Area 1	No Preference	18	245.09
23489PA0010115	Rating Area 1	No Preference	19	252.61
23489PA0010115	Rating Area 1	No Preference	20	260.40
23489PA0010115	Rating Area 1	No Preference	21	268.45
23489PA0010115	Rating Area 1	No Preference	22	268.45
23489PA0010115	Rating Area 1	No Preference	23	268.45
23489PA0010115	Rating Area 1	No Preference	24	268.45
23489PA0010115	Rating Area 1	No Preference	25	269.53
23489PA0010115	Rating Area 1	No Preference	26	274.90
23489PA0010115	Rating Area 1	No Preference	27	281.33
23489PA0010115	Rating Area 1	No Preference	28	291.81
23489PA0010115	Rating Area 1	No Preference	29	300.39
23489PA0010115	Rating Area 1	No Preference	30	304.69
23489PA0010115	Rating Area 1	No Preference	31	311.13
23489PA0010115	Rating Area 1	No Preference	32	317.58
23489PA0010115	Rating Area 1	No Preference	33	321.61
23489PA0010115	Rating Area 1	No Preference	34	325.90
23489PA0010115	Rating Area 1	No Preference	35	328.04
23489PA0010115	Rating Area 1	No Preference	36	330.20
23489PA0010115	Rating Area 1	No Preference	37	332.34
23489PA0010115	Rating Area 1	No Preference	38	334.49
23489PA0010115	Rating Area 1	No Preference	39	338.78
23489PA0010115	Rating Area 1	No Preference	40	343.08
23489PA0010115	Rating Area 1	No Preference	41	349.52
23489PA0010115	Rating Area 1	No Preference	42	355.69
23489PA0010115	Rating Area 1	No Preference	43	364.29
23489PA0010115	Rating Area 1	No Preference	44	375.02
23489PA0010115	Rating Area 1	No Preference	45	387.65
23489PA0010115	Rating Area 1	No Preference	46	402.68
23489PA0010115	Rating Area 1	No Preference	47	419.59
23489PA0010115	Rating Area 1	No Preference	48	438.92
23489PA0010115	Rating Area 1	No Preference	49	457.98
23489PA0010115	Rating Area 1	No Preference	50	479.45
23489PA0010115	Rating Area 1	No Preference	51	500.66
23489PA0010115	Rating Area 1	No Preference	52	524.02
23489PA0010115	Rating Area 1	No Preference	53	547.64
23489PA0010115	Rating Area 1	No Preference	54	573.14
23489PA0010115	Rating Area 1	No Preference	55	598.65
23489PA0010115	Rating Area 1	No Preference	56	626.29
23489PA0010115	Rating Area 1	No Preference	57	654.21
23489PA0010115	Rating Area 1	No Preference	58	684.01
23489PA0010115	Rating Area 1	No Preference	59	698.78
23489PA0010115	Rating Area 1	No Preference	60	728.57
23489PA0010115	Rating Area 1	No Preference	61	754.35
23489PA0010115	Rating Area 1	No Preference	62	771.25
23489PA0010115	Rating Area 1	No Preference	63	792.47
23489PA0010115	Rating Area 1	No Preference	64 and over	805.35
23489PA0010115	Rating Area 2	No Preference	0-14	207.44
23489PA0010115	Rating Area 2	No Preference	15	225.88
23489PA0010115	Rating Area 2	No Preference	16	232.93
23489PA0010115	Rating Area 2	No Preference	17	239.98
23489PA0010115	Rating Area 2	No Preference	18	247.57
23489PA0010115	Rating Area 2	No Preference	19	255.16
23489PA0010115	Rating Area 2	No Preference	20	263.02
23489PA0010115	Rating Area 2	No Preference	21	271.16
23489PA0010115	Rating Area 2	No Preference	22	271.16
23489PA0010115	Rating Area 2	No Preference	23	271.16
23489PA0010115	Rating Area 2	No Preference	24	271.16
23489PA0010115	Rating Area 2	No Preference	25	272.25
23489PA0010115	Rating Area 2	No Preference	26	277.67
23489PA0010115	Rating Area 2	No Preference	27	284.17
23489PA0010115	Rating Area 2	No Preference	28	294.75
23489PA0010115	Rating Area 2	No Preference	29	303.43
23489PA0010115	Rating Area 2	No Preference	30	307.77
23489PA0010115	Rating Area 2	No Preference	31	314.28
23489PA0010115	Rating Area 2	No Preference	32	320.79
23489PA0010115	Rating Area 2	No Preference	33	324.85
23489PA0010115	Rating Area 2	No Preference	34	329.19
23489PA0010115	Rating Area 2	No Preference	35	331.36
23489PA0010115	Rating Area 2	No Preference	36	333.52
23489PA0010115	Rating Area 2	No Preference	37	335.70
23489PA0010115	Rating Area 2	No Preference	38	337.86
23489PA0010115	Rating Area 2	No Preference	39	342.21
23489PA0010115	Rating Area 2	No Preference	40	346.54
23489PA0010115	Rating Area 2	No Preference	41	353.05
23489PA0010115	Rating Area 2	No Preference	42	359.29
23489PA0010115	Rating Area 2	No Preference	43	367.97
23489PA0010115	Rating Area 2	No Preference	44	378.81
23489PA0010115	Rating Area 2	No Preference	45	391.55
23489PA0010115	Rating Area 2	No Preference	46	406.75

23489PA0010115	Rating Area 2	No Preference	47	423.82
23489PA0010115	Rating Area 2	No Preference	48	443.35
23489PA0010115	Rating Area 2	No Preference	49	462.60
23489PA0010115	Rating Area 2	No Preference	50	484.29
23489PA0010115	Rating Area 2	No Preference	51	505.71
23489PA0010115	Rating Area 2	No Preference	52	529.31
23489PA0010115	Rating Area 2	No Preference	53	553.17
23489PA0010115	Rating Area 2	No Preference	54	578.93
23489PA0010115	Rating Area 2	No Preference	55	604.68
23489PA0010115	Rating Area 2	No Preference	56	632.62
23489PA0010115	Rating Area 2	No Preference	57	660.82
23489PA0010115	Rating Area 2	No Preference	58	690.92
23489PA0010115	Rating Area 2	No Preference	59	705.83
23489PA0010115	Rating Area 2	No Preference	60	735.93
23489PA0010115	Rating Area 2	No Preference	61	761.96
23489PA0010115	Rating Area 2	No Preference	62	779.04
23489PA0010115	Rating Area 2	No Preference	63	800.47
23489PA0010115	Rating Area 2	No Preference	64 and over	813.48
23489PA0010115	Rating Area 3	No Preference	0-14	244.37
23489PA0010115	Rating Area 3	No Preference	15	266.09
23489PA0010115	Rating Area 3	No Preference	16	274.39
23489PA0010115	Rating Area 3	No Preference	17	282.70
23489PA0010115	Rating Area 3	No Preference	18	291.64
23489PA0010115	Rating Area 3	No Preference	19	300.59
23489PA0010115	Rating Area 3	No Preference	20	309.85
23489PA0010115	Rating Area 3	No Preference	21	319.43
23489PA0010115	Rating Area 3	No Preference	22	319.43
23489PA0010115	Rating Area 3	No Preference	23	319.43
23489PA0010115	Rating Area 3	No Preference	24	319.43
23489PA0010115	Rating Area 3	No Preference	25	320.71
23489PA0010115	Rating Area 3	No Preference	26	327.10
23489PA0010115	Rating Area 3	No Preference	27	334.77
23489PA0010115	Rating Area 3	No Preference	28	347.22
23489PA0010115	Rating Area 3	No Preference	29	357.44
23489PA0010115	Rating Area 3	No Preference	30	362.55
23489PA0010115	Rating Area 3	No Preference	31	370.22
23489PA0010115	Rating Area 3	No Preference	32	377.89
23489PA0010115	Rating Area 3	No Preference	33	382.68
23489PA0010115	Rating Area 3	No Preference	34	387.79
23489PA0010115	Rating Area 3	No Preference	35	390.34
23489PA0010115	Rating Area 3	No Preference	36	392.90
23489PA0010115	Rating Area 3	No Preference	37	395.46
23489PA0010115	Rating Area 3	No Preference	38	398.01
23489PA0010115	Rating Area 3	No Preference	39	403.12
23489PA0010115	Rating Area 3	No Preference	40	408.23
23489PA0010115	Rating Area 3	No Preference	41	415.90
23489PA0010115	Rating Area 3	No Preference	42	423.24
23489PA0010115	Rating Area 3	No Preference	43	433.46
23489PA0010115	Rating Area 3	No Preference	44	446.25
23489PA0010115	Rating Area 3	No Preference	45	461.26
23489PA0010115	Rating Area 3	No Preference	46	479.15
23489PA0010115	Rating Area 3	No Preference	47	499.27
23489PA0010115	Rating Area 3	No Preference	48	522.26
23489PA0010115	Rating Area 3	No Preference	49	544.94
23489PA0010115	Rating Area 3	No Preference	50	570.50
23489PA0010115	Rating Area 3	No Preference	51	595.74
23489PA0010115	Rating Area 3	No Preference	52	623.52
23489PA0010115	Rating Area 3	No Preference	53	651.63
23489PA0010115	Rating Area 3	No Preference	54	681.98
23489PA0010115	Rating Area 3	No Preference	55	712.33
23489PA0010115	Rating Area 3	No Preference	56	745.23
23489PA0010115	Rating Area 3	No Preference	57	778.45
23489PA0010115	Rating Area 3	No Preference	58	813.91
23489PA0010115	Rating Area 3	No Preference	59	831.47
23489PA0010115	Rating Area 3	No Preference	60	866.94
23489PA0010115	Rating Area 3	No Preference	61	897.60
23489PA0010115	Rating Area 3	No Preference	62	917.72
23489PA0010115	Rating Area 3	No Preference	63	942.95
23489PA0010115	Rating Area 3	No Preference	64 and over	958.29
23489PA0010115	Rating Area 4	No Preference	0-14	215.12
23489PA0010115	Rating Area 4	No Preference	15	234.25
23489PA0010115	Rating Area 4	No Preference	16	241.56
23489PA0010115	Rating Area 4	No Preference	17	248.87
23489PA0010115	Rating Area 4	No Preference	18	256.74
23489PA0010115	Rating Area 4	No Preference	19	264.62
23489PA0010115	Rating Area 4	No Preference	20	272.78
23489PA0010115	Rating Area 4	No Preference	21	281.21
23489PA0010115	Rating Area 4	No Preference	22	281.21
23489PA0010115	Rating Area 4	No Preference	23	281.21
23489PA0010115	Rating Area 4	No Preference	24	281.21
23489PA0010115	Rating Area 4	No Preference	25	282.33
23489PA0010115	Rating Area 4	No Preference	26	287.96
23489PA0010115	Rating Area 4	No Preference	27	294.71
23489PA0010115	Rating Area 4	No Preference	28	305.68
23489PA0010115	Rating Area 4	No Preference	29	314.68
23489PA0010115	Rating Area 4	No Preference	30	319.18
23489PA0010115	Rating Area 4	No Preference	31	325.92
23489PA0010115	Rating Area 4	No Preference	32	332.67
23489PA0010115	Rating Area 4	No Preference	33	336.89
23489PA0010115	Rating Area 4	No Preference	34	341.39
23489PA0010115	Rating Area 4	No Preference	35	343.64
23489PA0010115	Rating Area 4	No Preference	36	345.89
23489PA0010115	Rating Area 4	No Preference	37	348.14
23489PA0010115	Rating Area 4	No Preference	38	350.39
23489PA0010115	Rating Area 4	No Preference	39	354.89
23489PA0010115	Rating Area 4	No Preference	40	359.39
23489PA0010115	Rating Area 4	No Preference	41	366.14
23489PA0010115	Rating Area 4	No Preference	42	372.60
23489PA0010115	Rating Area 4	No Preference	43	381.60
23489PA0010115	Rating Area 4	No Preference	44	392.85
23489PA0010115	Rating Area 4	No Preference	45	406.07
23489PA0010115	Rating Area 4	No Preference	46	421.82
23489PA0010115	Rating Area 4	No Preference	47	439.53
23489PA0010115	Rating Area 4	No Preference	48	459.78
23489PA0010115	Rating Area 4	No Preference	49	479.75
23489PA0010115	Rating Area 4	No Preference	50	502.25
23489PA0010115	Rating Area 4	No Preference	51	524.45
23489PA0010115	Rating Area 4	No Preference	52	548.92
23489PA0010115	Rating Area 4	No Preference	53	573.67
23489PA0010115	Rating Area 4	No Preference	54	600.39
23489PA0010115	Rating Area 4	No Preference	55	627.10
23489PA0010115	Rating Area 4	No Preference	56	656.06

23489PA0010115	Rating Area 4	No Preference	57	685.31
23489PA0010115	Rating Area 4	No Preference	58	716.52
23489PA0010115	Rating Area 4	No Preference	59	731.99
23489PA0010115	Rating Area 4	No Preference	60	763.21
23489PA0010115	Rating Area 4	No Preference	61	790.21
23489PA0010115	Rating Area 4	No Preference	62	807.91
23489PA0010115	Rating Area 4	No Preference	63	830.13
23489PA0010115	Rating Area 4	No Preference	64 and over	843.63
23489PA0010115	Rating Area 5	No Preference	0-14	211.56
23489PA0010115	Rating Area 5	No Preference	15	230.37
23489PA0010115	Rating Area 5	No Preference	16	237.56
23489PA0010115	Rating Area 5	No Preference	17	244.75
23489PA0010115	Rating Area 5	No Preference	18	252.49
23489PA0010115	Rating Area 5	No Preference	19	260.23
23489PA0010115	Rating Area 5	No Preference	20	268.25
23489PA0010115	Rating Area 5	No Preference	21	276.55
23489PA0010115	Rating Area 5	No Preference	22	276.55
23489PA0010115	Rating Area 5	No Preference	23	276.55
23489PA0010115	Rating Area 5	No Preference	24	276.55
23489PA0010115	Rating Area 5	No Preference	25	277.65
23489PA0010115	Rating Area 5	No Preference	26	283.19
23489PA0010115	Rating Area 5	No Preference	27	289.83
23489PA0010115	Rating Area 5	No Preference	28	300.61
23489PA0010115	Rating Area 5	No Preference	29	309.46
23489PA0010115	Rating Area 5	No Preference	30	313.89
23489PA0010115	Rating Area 5	No Preference	31	320.53
23489PA0010115	Rating Area 5	No Preference	32	327.16
23489PA0010115	Rating Area 5	No Preference	33	331.30
23489PA0010115	Rating Area 5	No Preference	34	335.73
23489PA0010115	Rating Area 5	No Preference	35	337.94
23489PA0010115	Rating Area 5	No Preference	36	340.16
23489PA0010115	Rating Area 5	No Preference	37	342.37
23489PA0010115	Rating Area 5	No Preference	38	344.58
23489PA0010115	Rating Area 5	No Preference	39	349.01
23489PA0010115	Rating Area 5	No Preference	40	353.43
23489PA0010115	Rating Area 5	No Preference	41	360.07
23489PA0010115	Rating Area 5	No Preference	42	366.43
23489PA0010115	Rating Area 5	No Preference	43	375.28
23489PA0010115	Rating Area 5	No Preference	44	386.34
23489PA0010115	Rating Area 5	No Preference	45	399.34
23489PA0010115	Rating Area 5	No Preference	46	414.83
23489PA0010115	Rating Area 5	No Preference	47	432.25
23489PA0010115	Rating Area 5	No Preference	48	452.16
23489PA0010115	Rating Area 5	No Preference	49	471.80
23489PA0010115	Rating Area 5	No Preference	50	493.92
23489PA0010115	Rating Area 5	No Preference	51	515.76
23489PA0010115	Rating Area 5	No Preference	52	539.82
23489PA0010115	Rating Area 5	No Preference	53	564.17
23489PA0010115	Rating Area 5	No Preference	54	590.44
23489PA0010115	Rating Area 5	No Preference	55	616.71
23489PA0010115	Rating Area 5	No Preference	56	645.19
23489PA0010115	Rating Area 5	No Preference	57	673.95
23489PA0010115	Rating Area 5	No Preference	58	704.65
23489PA0010115	Rating Area 5	No Preference	59	719.86
23489PA0010115	Rating Area 5	No Preference	60	750.56
23489PA0010115	Rating Area 5	No Preference	61	777.11
23489PA0010115	Rating Area 5	No Preference	62	794.53
23489PA0010115	Rating Area 5	No Preference	63	816.37
23489PA0010115	Rating Area 5	No Preference	64 and over	829.65
23489PA0010115	Rating Area 6	No Preference	0-14	245.74
23489PA0010115	Rating Area 6	No Preference	15	267.59
23489PA0010115	Rating Area 6	No Preference	16	275.93
23489PA0010115	Rating Area 6	No Preference	17	284.29
23489PA0010115	Rating Area 6	No Preference	18	293.28
23489PA0010115	Rating Area 6	No Preference	19	302.28
23489PA0010115	Rating Area 6	No Preference	20	311.59
23489PA0010115	Rating Area 6	No Preference	21	321.23
23489PA0010115	Rating Area 6	No Preference	22	321.23
23489PA0010115	Rating Area 6	No Preference	23	321.23
23489PA0010115	Rating Area 6	No Preference	24	321.23
23489PA0010115	Rating Area 6	No Preference	25	322.51
23489PA0010115	Rating Area 6	No Preference	26	328.94
23489PA0010115	Rating Area 6	No Preference	27	336.65
23489PA0010115	Rating Area 6	No Preference	28	349.18
23489PA0010115	Rating Area 6	No Preference	29	359.46
23489PA0010115	Rating Area 6	No Preference	30	364.59
23489PA0010115	Rating Area 6	No Preference	31	372.31
23489PA0010115	Rating Area 6	No Preference	32	380.01
23489PA0010115	Rating Area 6	No Preference	33	384.84
23489PA0010115	Rating Area 6	No Preference	34	389.98
23489PA0010115	Rating Area 6	No Preference	35	392.54
23489PA0010115	Rating Area 6	No Preference	36	395.12
23489PA0010115	Rating Area 6	No Preference	37	397.68
23489PA0010115	Rating Area 6	No Preference	38	400.26
23489PA0010115	Rating Area 6	No Preference	39	405.39
23489PA0010115	Rating Area 6	No Preference	40	410.53
23489PA0010115	Rating Area 6	No Preference	41	418.24
23489PA0010115	Rating Area 6	No Preference	42	425.63
23489PA0010115	Rating Area 6	No Preference	43	435.91
23489PA0010115	Rating Area 6	No Preference	44	448.76
23489PA0010115	Rating Area 6	No Preference	45	463.85
23489PA0010115	Rating Area 6	No Preference	46	481.85
23489PA0010115	Rating Area 6	No Preference	47	502.09
23489PA0010115	Rating Area 6	No Preference	48	525.21
23489PA0010115	Rating Area 6	No Preference	49	548.02
23489PA0010115	Rating Area 6	No Preference	50	573.71
23489PA0010115	Rating Area 6	No Preference	51	599.10
23489PA0010115	Rating Area 6	No Preference	52	627.04
23489PA0010115	Rating Area 6	No Preference	53	655.31
23489PA0010115	Rating Area 6	No Preference	54	685.82
23489PA0010115	Rating Area 6	No Preference	55	716.35
23489PA0010115	Rating Area 6	No Preference	56	749.43
23489PA0010115	Rating Area 6	No Preference	57	782.83
23489PA0010115	Rating Area 6	No Preference	58	818.49
23489PA0010115	Rating Area 6	No Preference	59	836.16
23489PA0010115	Rating Area 6	No Preference	60	871.82
23489PA0010115	Rating Area 6	No Preference	61	902.66
23489PA0010115	Rating Area 6	No Preference	62	922.89
23489PA0010115	Rating Area 6	No Preference	63	948.27
23489PA0010115	Rating Area 6	No Preference	64 and over	963.69
23489PA0010115	Rating Area 7	No Preference	0-14	251.70
23489PA0010115	Rating Area 7	No Preference	15	274.07

23489PA0010115	Rating Area 7	No Preference	16	282.62
23489PA0010115	Rating Area 7	No Preference	17	291.19
23489PA0010115	Rating Area 7	No Preference	18	300.39
23489PA0010115	Rating Area 7	No Preference	19	309.61
23489PA0010115	Rating Area 7	No Preference	20	319.15
23489PA0010115	Rating Area 7	No Preference	21	329.02
23489PA0010115	Rating Area 7	No Preference	22	329.02
23489PA0010115	Rating Area 7	No Preference	23	329.02
23489PA0010115	Rating Area 7	No Preference	24	329.02
23489PA0010115	Rating Area 7	No Preference	25	330.34
23489PA0010115	Rating Area 7	No Preference	26	336.92
23489PA0010115	Rating Area 7	No Preference	27	344.82
23489PA0010115	Rating Area 7	No Preference	28	357.65
23489PA0010115	Rating Area 7	No Preference	29	368.17
23489PA0010115	Rating Area 7	No Preference	30	373.43
23489PA0010115	Rating Area 7	No Preference	31	381.33
23489PA0010115	Rating Area 7	No Preference	32	389.23
23489PA0010115	Rating Area 7	No Preference	33	394.16
23489PA0010115	Rating Area 7	No Preference	34	399.43
23489PA0010115	Rating Area 7	No Preference	35	402.06
23489PA0010115	Rating Area 7	No Preference	36	404.70
23489PA0010115	Rating Area 7	No Preference	37	407.32
23489PA0010115	Rating Area 7	No Preference	38	409.96
23489PA0010115	Rating Area 7	No Preference	39	415.22
23489PA0010115	Rating Area 7	No Preference	40	420.48
23489PA0010115	Rating Area 7	No Preference	41	428.38
23489PA0010115	Rating Area 7	No Preference	42	435.95
23489PA0010115	Rating Area 7	No Preference	43	446.48
23489PA0010115	Rating Area 7	No Preference	44	459.65
23489PA0010115	Rating Area 7	No Preference	45	475.10
23489PA0010115	Rating Area 7	No Preference	46	493.54
23489PA0010115	Rating Area 7	No Preference	47	514.26
23489PA0010115	Rating Area 7	No Preference	48	537.95
23489PA0010115	Rating Area 7	No Preference	49	561.30
23489PA0010115	Rating Area 7	No Preference	50	587.63
23489PA0010115	Rating Area 7	No Preference	51	613.63
23489PA0010115	Rating Area 7	No Preference	52	642.24
23489PA0010115	Rating Area 7	No Preference	53	671.20
23489PA0010115	Rating Area 7	No Preference	54	702.45
23489PA0010115	Rating Area 7	No Preference	55	733.72
23489PA0010115	Rating Area 7	No Preference	56	767.61
23489PA0010115	Rating Area 7	No Preference	57	801.82
23489PA0010115	Rating Area 7	No Preference	58	838.34
23489PA0010115	Rating Area 7	No Preference	59	856.43
23489PA0010115	Rating Area 7	No Preference	60	892.96
23489PA0010115	Rating Area 7	No Preference	61	924.54
23489PA0010115	Rating Area 7	No Preference	62	945.27
23489PA0010115	Rating Area 7	No Preference	63	971.26
23489PA0010115	Rating Area 7	No Preference	64 and over	987.06
23489PA0010115	Rating Area 8	No Preference	0-14	239.94
23489PA0010115	Rating Area 8	No Preference	15	261.27
23489PA0010115	Rating Area 8	No Preference	16	269.43
23489PA0010115	Rating Area 8	No Preference	17	277.58
23489PA0010115	Rating Area 8	No Preference	18	286.36
23489PA0010115	Rating Area 8	No Preference	19	295.14
23489PA0010115	Rating Area 8	No Preference	20	304.24
23489PA0010115	Rating Area 8	No Preference	21	313.65
23489PA0010115	Rating Area 8	No Preference	22	313.65
23489PA0010115	Rating Area 8	No Preference	23	313.65
23489PA0010115	Rating Area 8	No Preference	24	313.65
23489PA0010115	Rating Area 8	No Preference	25	314.91
23489PA0010115	Rating Area 8	No Preference	26	321.17
23489PA0010115	Rating Area 8	No Preference	27	328.71
23489PA0010115	Rating Area 8	No Preference	28	340.94
23489PA0010115	Rating Area 8	No Preference	29	350.98
23489PA0010115	Rating Area 8	No Preference	30	355.99
23489PA0010115	Rating Area 8	No Preference	31	363.52
23489PA0010115	Rating Area 8	No Preference	32	371.05
23489PA0010115	Rating Area 8	No Preference	33	375.76
23489PA0010115	Rating Area 8	No Preference	34	380.77
23489PA0010115	Rating Area 8	No Preference	35	383.28
23489PA0010115	Rating Area 8	No Preference	36	385.79
23489PA0010115	Rating Area 8	No Preference	37	388.30
23489PA0010115	Rating Area 8	No Preference	38	390.81
23489PA0010115	Rating Area 8	No Preference	39	395.82
23489PA0010115	Rating Area 8	No Preference	40	400.84
23489PA0010115	Rating Area 8	No Preference	41	408.37
23489PA0010115	Rating Area 8	No Preference	42	415.59
23489PA0010115	Rating Area 8	No Preference	43	425.63
23489PA0010115	Rating Area 8	No Preference	44	438.17
23489PA0010115	Rating Area 8	No Preference	45	452.91
23489PA0010115	Rating Area 8	No Preference	46	470.48
23489PA0010115	Rating Area 8	No Preference	47	490.24
23489PA0010115	Rating Area 8	No Preference	48	512.82
23489PA0010115	Rating Area 8	No Preference	49	535.09
23489PA0010115	Rating Area 8	No Preference	50	560.18
23489PA0010115	Rating Area 8	No Preference	51	584.96
23489PA0010115	Rating Area 8	No Preference	52	612.24
23489PA0010115	Rating Area 8	No Preference	53	639.84
23489PA0010115	Rating Area 8	No Preference	54	669.64
23489PA0010115	Rating Area 8	No Preference	55	699.44
23489PA0010115	Rating Area 8	No Preference	56	731.74
23489PA0010115	Rating Area 8	No Preference	57	764.36
23489PA0010115	Rating Area 8	No Preference	58	799.18
23489PA0010115	Rating Area 8	No Preference	59	816.43
23489PA0010115	Rating Area 8	No Preference	60	851.24
23489PA0010115	Rating Area 8	No Preference	61	881.36
23489PA0010115	Rating Area 8	No Preference	62	901.12
23489PA0010115	Rating Area 8	No Preference	63	925.89
23489PA0010115	Rating Area 8	No Preference	64 and over	940.95
23489PA0010115	Rating Area 9	No Preference	0-14	237.89
23489PA0010115	Rating Area 9	No Preference	15	259.04
23489PA0010115	Rating Area 9	No Preference	16	267.13
23489PA0010115	Rating Area 9	No Preference	17	275.21
23489PA0010115	Rating Area 9	No Preference	18	283.91
23489PA0010115	Rating Area 9	No Preference	19	292.62
23489PA0010115	Rating Area 9	No Preference	20	301.64
23489PA0010115	Rating Area 9	No Preference	21	310.97
23489PA0010115	Rating Area 9	No Preference	22	310.97
23489PA0010115	Rating Area 9	No Preference	23	310.97
23489PA0010115	Rating Area 9	No Preference	24	310.97
23489PA0010115	Rating Area 9	No Preference	25	312.22

23489PA0010115	Rating Area 9	No Preference	26	318.43
23489PA0010115	Rating Area 9	No Preference	27	325.90
23489PA0010115	Rating Area 9	No Preference	28	338.03
23489PA0010115	Rating Area 9	No Preference	29	347.98
23489PA0010115	Rating Area 9	No Preference	30	352.95
23489PA0010115	Rating Area 9	No Preference	31	360.41
23489PA0010115	Rating Area 9	No Preference	32	367.88
23489PA0010115	Rating Area 9	No Preference	33	372.54
23489PA0010115	Rating Area 9	No Preference	34	377.52
23489PA0010115	Rating Area 9	No Preference	35	380.01
23489PA0010115	Rating Area 9	No Preference	36	382.50
23489PA0010115	Rating Area 9	No Preference	37	384.98
23489PA0010115	Rating Area 9	No Preference	38	387.47
23489PA0010115	Rating Area 9	No Preference	39	392.44
23489PA0010115	Rating Area 9	No Preference	40	397.42
23489PA0010115	Rating Area 9	No Preference	41	404.89
23489PA0010115	Rating Area 9	No Preference	42	412.03
23489PA0010115	Rating Area 9	No Preference	43	421.99
23489PA0010115	Rating Area 9	No Preference	44	434.42
23489PA0010115	Rating Area 9	No Preference	45	449.04
23489PA0010115	Rating Area 9	No Preference	46	466.46
23489PA0010115	Rating Area 9	No Preference	47	486.04
23489PA0010115	Rating Area 9	No Preference	48	508.43
23489PA0010115	Rating Area 9	No Preference	49	530.52
23489PA0010115	Rating Area 9	No Preference	50	555.39
23489PA0010115	Rating Area 9	No Preference	51	579.96
23489PA0010115	Rating Area 9	No Preference	52	607.01
23489PA0010115	Rating Area 9	No Preference	53	634.37
23489PA0010115	Rating Area 9	No Preference	54	663.92
23489PA0010115	Rating Area 9	No Preference	55	693.47
23489PA0010115	Rating Area 9	No Preference	56	725.50
23489PA0010115	Rating Area 9	No Preference	57	757.84
23489PA0010115	Rating Area 9	No Preference	58	792.36
23489PA0010115	Rating Area 9	No Preference	59	809.46
23489PA0010115	Rating Area 9	No Preference	60	843.98
23489PA0010115	Rating Area 9	No Preference	61	873.83
23489PA0010115	Rating Area 9	No Preference	62	893.42
23489PA0010115	Rating Area 9	No Preference	63	917.98
23489PA0010115	Rating Area 9	No Preference	64 and over	932.91
23489PA0060004	Rating Area 1	No Preference	0-14	264.07
23489PA0060004	Rating Area 1	No Preference	15	287.54
23489PA0060004	Rating Area 1	No Preference	16	296.52
23489PA0060004	Rating Area 1	No Preference	17	305.49
23489PA0060004	Rating Area 1	No Preference	18	315.16
23489PA0060004	Rating Area 1	No Preference	19	324.82
23489PA0060004	Rating Area 1	No Preference	20	334.83
23489PA0060004	Rating Area 1	No Preference	21	345.19
23489PA0060004	Rating Area 1	No Preference	22	345.19
23489PA0060004	Rating Area 1	No Preference	23	345.19
23489PA0060004	Rating Area 1	No Preference	24	345.19
23489PA0060004	Rating Area 1	No Preference	25	346.57
23489PA0060004	Rating Area 1	No Preference	26	353.47
23489PA0060004	Rating Area 1	No Preference	27	361.76
23489PA0060004	Rating Area 1	No Preference	28	375.22
23489PA0060004	Rating Area 1	No Preference	29	386.27
23489PA0060004	Rating Area 1	No Preference	30	391.79
23489PA0060004	Rating Area 1	No Preference	31	400.08
23489PA0060004	Rating Area 1	No Preference	32	408.36
23489PA0060004	Rating Area 1	No Preference	33	413.54
23489PA0060004	Rating Area 1	No Preference	34	419.06
23489PA0060004	Rating Area 1	No Preference	35	421.82
23489PA0060004	Rating Area 1	No Preference	36	424.58
23489PA0060004	Rating Area 1	No Preference	37	427.35
23489PA0060004	Rating Area 1	No Preference	38	430.11
23489PA0060004	Rating Area 1	No Preference	39	435.63
23489PA0060004	Rating Area 1	No Preference	40	441.15
23489PA0060004	Rating Area 1	No Preference	41	449.44
23489PA0060004	Rating Area 1	No Preference	42	457.38
23489PA0060004	Rating Area 1	No Preference	43	468.42
23489PA0060004	Rating Area 1	No Preference	44	482.23
23489PA0060004	Rating Area 1	No Preference	45	498.45
23489PA0060004	Rating Area 1	No Preference	46	517.79
23489PA0060004	Rating Area 1	No Preference	47	539.53
23489PA0060004	Rating Area 1	No Preference	48	564.39
23489PA0060004	Rating Area 1	No Preference	49	588.89
23489PA0060004	Rating Area 1	No Preference	50	616.51
23489PA0060004	Rating Area 1	No Preference	51	643.78
23489PA0060004	Rating Area 1	No Preference	52	673.81
23489PA0060004	Rating Area 1	No Preference	53	704.19
23489PA0060004	Rating Area 1	No Preference	54	736.98
23489PA0060004	Rating Area 1	No Preference	55	769.77
23489PA0060004	Rating Area 1	No Preference	56	805.33
23489PA0060004	Rating Area 1	No Preference	57	841.23
23489PA0060004	Rating Area 1	No Preference	58	879.54
23489PA0060004	Rating Area 1	No Preference	59	898.53
23489PA0060004	Rating Area 1	No Preference	60	936.85
23489PA0060004	Rating Area 1	No Preference	61	969.98
23489PA0060004	Rating Area 1	No Preference	62	991.73
23489PA0060004	Rating Area 1	No Preference	63	1019.00
23489PA0060004	Rating Area 1	No Preference	64 and over	1035.57
23489PA0060004	Rating Area 2	No Preference	0-14	266.74
23489PA0060004	Rating Area 2	No Preference	15	290.45
23489PA0060004	Rating Area 2	No Preference	16	299.52
23489PA0060004	Rating Area 2	No Preference	17	308.58
23489PA0060004	Rating Area 2	No Preference	18	318.34
23489PA0060004	Rating Area 2	No Preference	19	328.11
23489PA0060004	Rating Area 2	No Preference	20	338.22
23489PA0060004	Rating Area 2	No Preference	21	348.68
23489PA0060004	Rating Area 2	No Preference	22	348.68
23489PA0060004	Rating Area 2	No Preference	23	348.68
23489PA0060004	Rating Area 2	No Preference	24	348.68
23489PA0060004	Rating Area 2	No Preference	25	350.07
23489PA0060004	Rating Area 2	No Preference	26	357.05
23489PA0060004	Rating Area 2	No Preference	27	365.42
23489PA0060004	Rating Area 2	No Preference	28	379.02
23489PA0060004	Rating Area 2	No Preference	29	390.17
23489PA0060004	Rating Area 2	No Preference	30	395.75
23489PA0060004	Rating Area 2	No Preference	31	404.12
23489PA0060004	Rating Area 2	No Preference	32	412.49
23489PA0060004	Rating Area 2	No Preference	33	417.72
23489PA0060004	Rating Area 2	No Preference	34	423.30
23489PA0060004	Rating Area 2	No Preference	35	426.09

23489PA0060004	Rating Area 2	No Preference	36	428.88
23489PA0060004	Rating Area 2	No Preference	37	431.67
23489PA0060004	Rating Area 2	No Preference	38	434.46
23489PA0060004	Rating Area 2	No Preference	39	440.03
23489PA0060004	Rating Area 2	No Preference	40	445.61
23489PA0060004	Rating Area 2	No Preference	41	453.98
23489PA0060004	Rating Area 2	No Preference	42	462.00
23489PA0060004	Rating Area 2	No Preference	43	473.16
23489PA0060004	Rating Area 2	No Preference	44	487.11
23489PA0060004	Rating Area 2	No Preference	45	503.49
23489PA0060004	Rating Area 2	No Preference	46	523.02
23489PA0060004	Rating Area 2	No Preference	47	544.99
23489PA0060004	Rating Area 2	No Preference	48	570.09
23489PA0060004	Rating Area 2	No Preference	49	594.85
23489PA0060004	Rating Area 2	No Preference	50	622.74
23489PA0060004	Rating Area 2	No Preference	51	650.29
23489PA0060004	Rating Area 2	No Preference	52	680.62
23489PA0060004	Rating Area 2	No Preference	53	711.31
23489PA0060004	Rating Area 2	No Preference	54	744.43
23489PA0060004	Rating Area 2	No Preference	55	777.56
23489PA0060004	Rating Area 2	No Preference	56	813.47
23489PA0060004	Rating Area 2	No Preference	57	849.73
23489PA0060004	Rating Area 2	No Preference	58	888.44
23489PA0060004	Rating Area 2	No Preference	59	907.61
23489PA0060004	Rating Area 2	No Preference	60	946.32
23489PA0060004	Rating Area 2	No Preference	61	979.79
23489PA0060004	Rating Area 2	No Preference	62	1001.76
23489PA0060004	Rating Area 2	No Preference	63	1029.30
23489PA0060004	Rating Area 2	No Preference	64 and over	1046.04
23489PA0060004	Rating Area 3	No Preference	0-14	314.22
23489PA0060004	Rating Area 3	No Preference	15	342.15
23489PA0060004	Rating Area 3	No Preference	16	352.83
23489PA0060004	Rating Area 3	No Preference	17	363.51
23489PA0060004	Rating Area 3	No Preference	18	375.01
23489PA0060004	Rating Area 3	No Preference	19	386.52
23489PA0060004	Rating Area 3	No Preference	20	398.43
23489PA0060004	Rating Area 3	No Preference	21	410.75
23489PA0060004	Rating Area 3	No Preference	22	410.75
23489PA0060004	Rating Area 3	No Preference	23	410.75
23489PA0060004	Rating Area 3	No Preference	24	410.75
23489PA0060004	Rating Area 3	No Preference	25	412.39
23489PA0060004	Rating Area 3	No Preference	26	420.61
23489PA0060004	Rating Area 3	No Preference	27	430.47
23489PA0060004	Rating Area 3	No Preference	28	446.49
23489PA0060004	Rating Area 3	No Preference	29	459.63
23489PA0060004	Rating Area 3	No Preference	30	466.20
23489PA0060004	Rating Area 3	No Preference	31	476.06
23489PA0060004	Rating Area 3	No Preference	32	485.92
23489PA0060004	Rating Area 3	No Preference	33	492.08
23489PA0060004	Rating Area 3	No Preference	34	498.65
23489PA0060004	Rating Area 3	No Preference	35	501.94
23489PA0060004	Rating Area 3	No Preference	36	505.22
23489PA0060004	Rating Area 3	No Preference	37	508.51
23489PA0060004	Rating Area 3	No Preference	38	511.79
23489PA0060004	Rating Area 3	No Preference	39	518.37
23489PA0060004	Rating Area 3	No Preference	40	524.94
23489PA0060004	Rating Area 3	No Preference	41	534.80
23489PA0060004	Rating Area 3	No Preference	42	544.24
23489PA0060004	Rating Area 3	No Preference	43	557.39
23489PA0060004	Rating Area 3	No Preference	44	573.82
23489PA0060004	Rating Area 3	No Preference	45	593.12
23489PA0060004	Rating Area 3	No Preference	46	616.13
23489PA0060004	Rating Area 3	No Preference	47	642.00
23489PA0060004	Rating Area 3	No Preference	48	671.58
23489PA0060004	Rating Area 3	No Preference	49	700.74
23489PA0060004	Rating Area 3	No Preference	50	733.60
23489PA0060004	Rating Area 3	No Preference	51	766.05
23489PA0060004	Rating Area 3	No Preference	52	801.78
23489PA0060004	Rating Area 3	No Preference	53	837.93
23489PA0060004	Rating Area 3	No Preference	54	876.95
23489PA0060004	Rating Area 3	No Preference	55	915.97
23489PA0060004	Rating Area 3	No Preference	56	958.28
23489PA0060004	Rating Area 3	No Preference	57	1001.00
23489PA0060004	Rating Area 3	No Preference	58	1046.59
23489PA0060004	Rating Area 3	No Preference	59	1069.18
23489PA0060004	Rating Area 3	No Preference	60	1114.78
23489PA0060004	Rating Area 3	No Preference	61	1154.21
23489PA0060004	Rating Area 3	No Preference	62	1180.08
23489PA0060004	Rating Area 3	No Preference	63	1212.53
23489PA0060004	Rating Area 3	No Preference	64 and over	1232.25
23489PA0060004	Rating Area 4	No Preference	0-14	276.62
23489PA0060004	Rating Area 4	No Preference	15	301.21
23489PA0060004	Rating Area 4	No Preference	16	310.61
23489PA0060004	Rating Area 4	No Preference	17	320.02
23489PA0060004	Rating Area 4	No Preference	18	330.14
23489PA0060004	Rating Area 4	No Preference	19	340.27
23489PA0060004	Rating Area 4	No Preference	20	350.75
23489PA0060004	Rating Area 4	No Preference	21	361.60
23489PA0060004	Rating Area 4	No Preference	22	361.60
23489PA0060004	Rating Area 4	No Preference	23	361.60
23489PA0060004	Rating Area 4	No Preference	24	361.60
23489PA0060004	Rating Area 4	No Preference	25	363.05
23489PA0060004	Rating Area 4	No Preference	26	370.28
23489PA0060004	Rating Area 4	No Preference	27	378.96
23489PA0060004	Rating Area 4	No Preference	28	393.06
23489PA0060004	Rating Area 4	No Preference	29	404.63
23489PA0060004	Rating Area 4	No Preference	30	410.42
23489PA0060004	Rating Area 4	No Preference	31	419.09
23489PA0060004	Rating Area 4	No Preference	32	427.77
23489PA0060004	Rating Area 4	No Preference	33	433.20
23489PA0060004	Rating Area 4	No Preference	34	438.98
23489PA0060004	Rating Area 4	No Preference	35	441.88
23489PA0060004	Rating Area 4	No Preference	36	444.77
23489PA0060004	Rating Area 4	No Preference	37	447.66
23489PA0060004	Rating Area 4	No Preference	38	450.55
23489PA0060004	Rating Area 4	No Preference	39	456.34
23489PA0060004	Rating Area 4	No Preference	40	462.12
23489PA0060004	Rating Area 4	No Preference	41	470.80
23489PA0060004	Rating Area 4	No Preference	42	479.12
23489PA0060004	Rating Area 4	No Preference	43	490.69
23489PA0060004	Rating Area 4	No Preference	44	505.16
23489PA0060004	Rating Area 4	No Preference	45	522.15

23489PA0060004	Rating Area 4	No Preference	46	542.40
23489PA0060004	Rating Area 4	No Preference	47	565.18
23489PA0060004	Rating Area 4	No Preference	48	591.22
23489PA0060004	Rating Area 4	No Preference	49	616.89
23489PA0060004	Rating Area 4	No Preference	50	645.82
23489PA0060004	Rating Area 4	No Preference	51	674.38
23489PA0060004	Rating Area 4	No Preference	52	705.84
23489PA0060004	Rating Area 4	No Preference	53	737.66
23489PA0060004	Rating Area 4	No Preference	54	772.02
23489PA0060004	Rating Area 4	No Preference	55	806.37
23489PA0060004	Rating Area 4	No Preference	56	843.61
23489PA0060004	Rating Area 4	No Preference	57	881.22
23489PA0060004	Rating Area 4	No Preference	58	921.36
23489PA0060004	Rating Area 4	No Preference	59	941.24
23489PA0060004	Rating Area 4	No Preference	60	981.38
23489PA0060004	Rating Area 4	No Preference	61	1016.10
23489PA0060004	Rating Area 4	No Preference	62	1038.88
23489PA0060004	Rating Area 4	No Preference	63	1067.44
23489PA0060004	Rating Area 4	No Preference	64 and over	1084.80
23489PA0060004	Rating Area 5	No Preference	0-14	272.04
23489PA0060004	Rating Area 5	No Preference	15	296.22
23489PA0060004	Rating Area 5	No Preference	16	305.47
23489PA0060004	Rating Area 5	No Preference	17	314.71
23489PA0060004	Rating Area 5	No Preference	18	324.67
23489PA0060004	Rating Area 5	No Preference	19	334.63
23489PA0060004	Rating Area 5	No Preference	20	344.94
23489PA0060004	Rating Area 5	No Preference	21	355.61
23489PA0060004	Rating Area 5	No Preference	22	355.61
23489PA0060004	Rating Area 5	No Preference	23	355.61
23489PA0060004	Rating Area 5	No Preference	24	355.61
23489PA0060004	Rating Area 5	No Preference	25	357.03
23489PA0060004	Rating Area 5	No Preference	26	364.14
23489PA0060004	Rating Area 5	No Preference	27	372.68
23489PA0060004	Rating Area 5	No Preference	28	386.55
23489PA0060004	Rating Area 5	No Preference	29	397.93
23489PA0060004	Rating Area 5	No Preference	30	403.62
23489PA0060004	Rating Area 5	No Preference	31	412.15
23489PA0060004	Rating Area 5	No Preference	32	420.69
23489PA0060004	Rating Area 5	No Preference	33	426.02
23489PA0060004	Rating Area 5	No Preference	34	431.71
23489PA0060004	Rating Area 5	No Preference	35	434.56
23489PA0060004	Rating Area 5	No Preference	36	437.40
23489PA0060004	Rating Area 5	No Preference	37	440.25
23489PA0060004	Rating Area 5	No Preference	38	443.09
23489PA0060004	Rating Area 5	No Preference	39	448.78
23489PA0060004	Rating Area 5	No Preference	40	454.47
23489PA0060004	Rating Area 5	No Preference	41	463.00
23489PA0060004	Rating Area 5	No Preference	42	471.18
23489PA0060004	Rating Area 5	No Preference	43	482.56
23489PA0060004	Rating Area 5	No Preference	44	496.79
23489PA0060004	Rating Area 5	No Preference	45	513.50
23489PA0060004	Rating Area 5	No Preference	46	533.42
23489PA0060004	Rating Area 5	No Preference	47	555.82
23489PA0060004	Rating Area 5	No Preference	48	581.42
23489PA0060004	Rating Area 5	No Preference	49	606.67
23489PA0060004	Rating Area 5	No Preference	50	635.12
23489PA0060004	Rating Area 5	No Preference	51	663.21
23489PA0060004	Rating Area 5	No Preference	52	694.15
23489PA0060004	Rating Area 5	No Preference	53	725.44
23489PA0060004	Rating Area 5	No Preference	54	759.23
23489PA0060004	Rating Area 5	No Preference	55	793.01
23489PA0060004	Rating Area 5	No Preference	56	829.64
23489PA0060004	Rating Area 5	No Preference	57	866.62
23489PA0060004	Rating Area 5	No Preference	58	906.09
23489PA0060004	Rating Area 5	No Preference	59	925.65
23489PA0060004	Rating Area 5	No Preference	60	965.13
23489PA0060004	Rating Area 5	No Preference	61	999.26
23489PA0060004	Rating Area 5	No Preference	62	1021.67
23489PA0060004	Rating Area 5	No Preference	63	1049.76
23489PA0060004	Rating Area 5	No Preference	64 and over	1066.83
23489PA0060004	Rating Area 6	No Preference	0-14	316.00
23489PA0060004	Rating Area 6	No Preference	15	344.09
23489PA0060004	Rating Area 6	No Preference	16	354.83
23489PA0060004	Rating Area 6	No Preference	17	365.57
23489PA0060004	Rating Area 6	No Preference	18	377.13
23489PA0060004	Rating Area 6	No Preference	19	388.70
23489PA0060004	Rating Area 6	No Preference	20	400.68
23489PA0060004	Rating Area 6	No Preference	21	413.07
23489PA0060004	Rating Area 6	No Preference	22	413.07
23489PA0060004	Rating Area 6	No Preference	23	413.07
23489PA0060004	Rating Area 6	No Preference	24	413.07
23489PA0060004	Rating Area 6	No Preference	25	414.72
23489PA0060004	Rating Area 6	No Preference	26	422.98
23489PA0060004	Rating Area 6	No Preference	27	432.90
23489PA0060004	Rating Area 6	No Preference	28	449.01
23489PA0060004	Rating Area 6	No Preference	29	462.23
23489PA0060004	Rating Area 6	No Preference	30	468.83
23489PA0060004	Rating Area 6	No Preference	31	478.75
23489PA0060004	Rating Area 6	No Preference	32	488.66
23489PA0060004	Rating Area 6	No Preference	33	494.86
23489PA0060004	Rating Area 6	No Preference	34	501.47
23489PA0060004	Rating Area 6	No Preference	35	504.77
23489PA0060004	Rating Area 6	No Preference	36	508.08
23489PA0060004	Rating Area 6	No Preference	37	511.38
23489PA0060004	Rating Area 6	No Preference	38	514.69
23489PA0060004	Rating Area 6	No Preference	39	521.29
23489PA0060004	Rating Area 6	No Preference	40	527.90
23489PA0060004	Rating Area 6	No Preference	41	537.82
23489PA0060004	Rating Area 6	No Preference	42	547.32
23489PA0060004	Rating Area 6	No Preference	43	560.54
23489PA0060004	Rating Area 6	No Preference	44	577.06
23489PA0060004	Rating Area 6	No Preference	45	596.47
23489PA0060004	Rating Area 6	No Preference	46	619.61
23489PA0060004	Rating Area 6	No Preference	47	645.63
23489PA0060004	Rating Area 6	No Preference	48	675.37
23489PA0060004	Rating Area 6	No Preference	49	704.70
23489PA0060004	Rating Area 6	No Preference	50	737.74
23489PA0060004	Rating Area 6	No Preference	51	770.38
23489PA0060004	Rating Area 6	No Preference	52	806.31
23489PA0060004	Rating Area 6	No Preference	53	842.66
23489PA0060004	Rating Area 6	No Preference	54	881.90
23489PA0060004	Rating Area 6	No Preference	55	921.15

23489PA0060004	Rating Area 6	No Preference	56	963.69
23489PA0060004	Rating Area 6	No Preference	57	1006.65
23489PA0060004	Rating Area 6	No Preference	58	1052.50
23489PA0060004	Rating Area 6	No Preference	59	1075.22
23489PA0060004	Rating Area 6	No Preference	60	1121.07
23489PA0060004	Rating Area 6	No Preference	61	1160.73
23489PA0060004	Rating Area 6	No Preference	62	1186.75
23489PA0060004	Rating Area 6	No Preference	63	1219.38
23489PA0060004	Rating Area 6	No Preference	64 and over	1239.21
23489PA0060004	Rating Area 7	No Preference	0-14	323.66
23489PA0060004	Rating Area 7	No Preference	15	352.43
23489PA0060004	Rating Area 7	No Preference	16	363.43
23489PA0060004	Rating Area 7	No Preference	17	374.43
23489PA0060004	Rating Area 7	No Preference	18	386.27
23489PA0060004	Rating Area 7	No Preference	19	398.12
23489PA0060004	Rating Area 7	No Preference	20	410.39
23489PA0060004	Rating Area 7	No Preference	21	423.08
23489PA0060004	Rating Area 7	No Preference	22	423.08
23489PA0060004	Rating Area 7	No Preference	23	423.08
23489PA0060004	Rating Area 7	No Preference	24	423.08
23489PA0060004	Rating Area 7	No Preference	25	424.77
23489PA0060004	Rating Area 7	No Preference	26	433.23
23489PA0060004	Rating Area 7	No Preference	27	443.39
23489PA0060004	Rating Area 7	No Preference	28	459.89
23489PA0060004	Rating Area 7	No Preference	29	473.43
23489PA0060004	Rating Area 7	No Preference	30	480.20
23489PA0060004	Rating Area 7	No Preference	31	490.35
23489PA0060004	Rating Area 7	No Preference	32	500.50
23489PA0060004	Rating Area 7	No Preference	33	506.85
23489PA0060004	Rating Area 7	No Preference	34	513.62
23489PA0060004	Rating Area 7	No Preference	35	517.00
23489PA0060004	Rating Area 7	No Preference	36	520.39
23489PA0060004	Rating Area 7	No Preference	37	523.77
23489PA0060004	Rating Area 7	No Preference	38	527.16
23489PA0060004	Rating Area 7	No Preference	39	533.93
23489PA0060004	Rating Area 7	No Preference	40	540.70
23489PA0060004	Rating Area 7	No Preference	41	550.85
23489PA0060004	Rating Area 7	No Preference	42	560.58
23489PA0060004	Rating Area 7	No Preference	43	574.12
23489PA0060004	Rating Area 7	No Preference	44	591.04
23489PA0060004	Rating Area 7	No Preference	45	610.93
23489PA0060004	Rating Area 7	No Preference	46	634.62
23489PA0060004	Rating Area 7	No Preference	47	661.27
23489PA0060004	Rating Area 7	No Preference	48	691.74
23489PA0060004	Rating Area 7	No Preference	49	721.77
23489PA0060004	Rating Area 7	No Preference	50	755.62
23489PA0060004	Rating Area 7	No Preference	51	789.04
23489PA0060004	Rating Area 7	No Preference	52	825.85
23489PA0060004	Rating Area 7	No Preference	53	863.08
23489PA0060004	Rating Area 7	No Preference	54	903.28
23489PA0060004	Rating Area 7	No Preference	55	943.47
23489PA0060004	Rating Area 7	No Preference	56	987.05
23489PA0060004	Rating Area 7	No Preference	57	1031.05
23489PA0060004	Rating Area 7	No Preference	58	1078.01
23489PA0060004	Rating Area 7	No Preference	59	1101.28
23489PA0060004	Rating Area 7	No Preference	60	1148.24
23489PA0060004	Rating Area 7	No Preference	61	1188.85
23489PA0060004	Rating Area 7	No Preference	62	1215.51
23489PA0060004	Rating Area 7	No Preference	63	1248.93
23489PA0060004	Rating Area 7	No Preference	64 and over	1269.24
23489PA0060004	Rating Area 8	No Preference	0-14	308.54
23489PA0060004	Rating Area 8	No Preference	15	335.97
23489PA0060004	Rating Area 8	No Preference	16	346.45
23489PA0060004	Rating Area 8	No Preference	17	356.94
23489PA0060004	Rating Area 8	No Preference	18	368.23
23489PA0060004	Rating Area 8	No Preference	19	379.52
23489PA0060004	Rating Area 8	No Preference	20	391.22
23489PA0060004	Rating Area 8	No Preference	21	403.32
23489PA0060004	Rating Area 8	No Preference	22	403.32
23489PA0060004	Rating Area 8	No Preference	23	403.32
23489PA0060004	Rating Area 8	No Preference	24	403.32
23489PA0060004	Rating Area 8	No Preference	25	404.93
23489PA0060004	Rating Area 8	No Preference	26	413.00
23489PA0060004	Rating Area 8	No Preference	27	422.68
23489PA0060004	Rating Area 8	No Preference	28	438.41
23489PA0060004	Rating Area 8	No Preference	29	451.32
23489PA0060004	Rating Area 8	No Preference	30	457.77
23489PA0060004	Rating Area 8	No Preference	31	467.45
23489PA0060004	Rating Area 8	No Preference	32	477.13
23489PA0060004	Rating Area 8	No Preference	33	483.18
23489PA0060004	Rating Area 8	No Preference	34	489.63
23489PA0060004	Rating Area 8	No Preference	35	492.86
23489PA0060004	Rating Area 8	No Preference	36	496.08
23489PA0060004	Rating Area 8	No Preference	37	499.31
23489PA0060004	Rating Area 8	No Preference	38	502.54
23489PA0060004	Rating Area 8	No Preference	39	508.99
23489PA0060004	Rating Area 8	No Preference	40	515.44
23489PA0060004	Rating Area 8	No Preference	41	525.12
23489PA0060004	Rating Area 8	No Preference	42	534.40
23489PA0060004	Rating Area 8	No Preference	43	547.31
23489PA0060004	Rating Area 8	No Preference	44	563.44
23489PA0060004	Rating Area 8	No Preference	45	582.39
23489PA0060004	Rating Area 8	No Preference	46	604.98
23489PA0060004	Rating Area 8	No Preference	47	630.39
23489PA0060004	Rating Area 8	No Preference	48	659.43
23489PA0060004	Rating Area 8	No Preference	49	688.06
23489PA0060004	Rating Area 8	No Preference	50	720.33
23489PA0060004	Rating Area 8	No Preference	51	752.19
23489PA0060004	Rating Area 8	No Preference	52	787.28
23489PA0060004	Rating Area 8	No Preference	53	822.77
23489PA0060004	Rating Area 8	No Preference	54	861.09
23489PA0060004	Rating Area 8	No Preference	55	899.40
23489PA0060004	Rating Area 8	No Preference	56	940.95
23489PA0060004	Rating Area 8	No Preference	57	982.89
23489PA0060004	Rating Area 8	No Preference	58	1027.66
23489PA0060004	Rating Area 8	No Preference	59	1049.84
23489PA0060004	Rating Area 8	No Preference	60	1094.61
23489PA0060004	Rating Area 8	No Preference	61	1133.33
23489PA0060004	Rating Area 8	No Preference	62	1158.74
23489PA0060004	Rating Area 8	No Preference	63	1190.60
23489PA0060004	Rating Area 8	No Preference	64 and over	1209.96
23489PA0060004	Rating Area 9	No Preference	0-14	305.91

23489PA0060004	Rating Area 9	No Preference	15	333.10
23489PA0060004	Rating Area 9	No Preference	16	343.50
23489PA0060004	Rating Area 9	No Preference	17	353.89
23489PA0060004	Rating Area 9	No Preference	18	365.09
23489PA0060004	Rating Area 9	No Preference	19	376.29
23489PA0060004	Rating Area 9	No Preference	20	387.88
23489PA0060004	Rating Area 9	No Preference	21	399.88
23489PA0060004	Rating Area 9	No Preference	22	399.88
23489PA0060004	Rating Area 9	No Preference	23	399.88
23489PA0060004	Rating Area 9	No Preference	24	399.88
23489PA0060004	Rating Area 9	No Preference	25	401.48
23489PA0060004	Rating Area 9	No Preference	26	409.48
23489PA0060004	Rating Area 9	No Preference	27	419.07
23489PA0060004	Rating Area 9	No Preference	28	434.67
23489PA0060004	Rating Area 9	No Preference	29	447.47
23489PA0060004	Rating Area 9	No Preference	30	453.86
23489PA0060004	Rating Area 9	No Preference	31	463.46
23489PA0060004	Rating Area 9	No Preference	32	473.06
23489PA0060004	Rating Area 9	No Preference	33	479.06
23489PA0060004	Rating Area 9	No Preference	34	485.45
23489PA0060004	Rating Area 9	No Preference	35	488.65
23489PA0060004	Rating Area 9	No Preference	36	491.85
23489PA0060004	Rating Area 9	No Preference	37	495.05
23489PA0060004	Rating Area 9	No Preference	38	498.25
23489PA0060004	Rating Area 9	No Preference	39	504.65
23489PA0060004	Rating Area 9	No Preference	40	511.05
23489PA0060004	Rating Area 9	No Preference	41	520.64
23489PA0060004	Rating Area 9	No Preference	42	529.84
23489PA0060004	Rating Area 9	No Preference	43	542.64
23489PA0060004	Rating Area 9	No Preference	44	558.63
23489PA0060004	Rating Area 9	No Preference	45	577.43
23489PA0060004	Rating Area 9	No Preference	46	599.82
23489PA0060004	Rating Area 9	No Preference	47	625.01
23489PA0060004	Rating Area 9	No Preference	48	653.80
23489PA0060004	Rating Area 9	No Preference	49	682.20
23489PA0060004	Rating Area 9	No Preference	50	714.19
23489PA0060004	Rating Area 9	No Preference	51	745.78
23489PA0060004	Rating Area 9	No Preference	52	780.57
23489PA0060004	Rating Area 9	No Preference	53	815.76
23489PA0060004	Rating Area 9	No Preference	54	853.74
23489PA0060004	Rating Area 9	No Preference	55	891.73
23489PA0060004	Rating Area 9	No Preference	56	932.92
23489PA0060004	Rating Area 9	No Preference	57	974.51
23489PA0060004	Rating Area 9	No Preference	58	1018.89
23489PA0060004	Rating Area 9	No Preference	59	1040.89
23489PA0060004	Rating Area 9	No Preference	60	1085.27
23489PA0060004	Rating Area 9	No Preference	61	1123.66
23489PA0060004	Rating Area 9	No Preference	62	1148.86
23489PA0060004	Rating Area 9	No Preference	63	1180.45
23489PA0060004	Rating Area 9	No Preference	64 and over	1199.64
23489PA0060005	Rating Area 1	No Preference	0-14	248.91
23489PA0060005	Rating Area 1	No Preference	15	271.03
23489PA0060005	Rating Area 1	No Preference	16	279.49
23489PA0060005	Rating Area 1	No Preference	17	287.95
23489PA0060005	Rating Area 1	No Preference	18	297.06
23489PA0060005	Rating Area 1	No Preference	19	306.18
23489PA0060005	Rating Area 1	No Preference	20	315.61
23489PA0060005	Rating Area 1	No Preference	21	325.37
23489PA0060005	Rating Area 1	No Preference	22	325.37
23489PA0060005	Rating Area 1	No Preference	23	325.37
23489PA0060005	Rating Area 1	No Preference	24	325.37
23489PA0060005	Rating Area 1	No Preference	25	326.68
23489PA0060005	Rating Area 1	No Preference	26	333.18
23489PA0060005	Rating Area 1	No Preference	27	340.99
23489PA0060005	Rating Area 1	No Preference	28	353.68
23489PA0060005	Rating Area 1	No Preference	29	364.09
23489PA0060005	Rating Area 1	No Preference	30	369.30
23489PA0060005	Rating Area 1	No Preference	31	377.10
23489PA0060005	Rating Area 1	No Preference	32	384.91
23489PA0060005	Rating Area 1	No Preference	33	389.80
23489PA0060005	Rating Area 1	No Preference	34	395.00
23489PA0060005	Rating Area 1	No Preference	35	397.60
23489PA0060005	Rating Area 1	No Preference	36	400.21
23489PA0060005	Rating Area 1	No Preference	37	402.81
23489PA0060005	Rating Area 1	No Preference	38	405.41
23489PA0060005	Rating Area 1	No Preference	39	410.61
23489PA0060005	Rating Area 1	No Preference	40	415.83
23489PA0060005	Rating Area 1	No Preference	41	423.63
23489PA0060005	Rating Area 1	No Preference	42	431.11
23489PA0060005	Rating Area 1	No Preference	43	441.53
23489PA0060005	Rating Area 1	No Preference	44	454.54
23489PA0060005	Rating Area 1	No Preference	45	469.84
23489PA0060005	Rating Area 1	No Preference	46	488.06
23489PA0060005	Rating Area 1	No Preference	47	508.55
23489PA0060005	Rating Area 1	No Preference	48	531.98
23489PA0060005	Rating Area 1	No Preference	49	555.08
23489PA0060005	Rating Area 1	No Preference	50	581.11
23489PA0060005	Rating Area 1	No Preference	51	606.81
23489PA0060005	Rating Area 1	No Preference	52	635.12
23489PA0060005	Rating Area 1	No Preference	53	663.75
23489PA0060005	Rating Area 1	No Preference	54	694.67
23489PA0060005	Rating Area 1	No Preference	55	725.58
23489PA0060005	Rating Area 1	No Preference	56	759.08
23489PA0060005	Rating Area 1	No Preference	57	792.93
23489PA0060005	Rating Area 1	No Preference	58	829.04
23489PA0060005	Rating Area 1	No Preference	59	846.94
23489PA0060005	Rating Area 1	No Preference	60	883.05
23489PA0060005	Rating Area 1	No Preference	61	914.29
23489PA0060005	Rating Area 1	No Preference	62	934.78
23489PA0060005	Rating Area 1	No Preference	63	960.49
23489PA0060005	Rating Area 1	No Preference	64 and over	976.11
23489PA0060005	Rating Area 2	No Preference	0-14	251.42
23489PA0060005	Rating Area 2	No Preference	15	273.78
23489PA0060005	Rating Area 2	No Preference	16	282.32
23489PA0060005	Rating Area 2	No Preference	17	290.87
23489PA0060005	Rating Area 2	No Preference	18	300.06
23489PA0060005	Rating Area 2	No Preference	19	309.27
23489PA0060005	Rating Area 2	No Preference	20	318.80
23489PA0060005	Rating Area 2	No Preference	21	328.66
23489PA0060005	Rating Area 2	No Preference	22	328.66
23489PA0060005	Rating Area 2	No Preference	23	328.66
23489PA0060005	Rating Area 2	No Preference	24	328.66

23489PA0060005	Rating Area 2	No Preference	25	329.98
23489PA0060005	Rating Area 2	No Preference	26	336.55
23489PA0060005	Rating Area 2	No Preference	27	344.43
23489PA0060005	Rating Area 2	No Preference	28	357.26
23489PA0060005	Rating Area 2	No Preference	29	367.77
23489PA0060005	Rating Area 2	No Preference	30	373.03
23489PA0060005	Rating Area 2	No Preference	31	380.92
23489PA0060005	Rating Area 2	No Preference	32	388.81
23489PA0060005	Rating Area 2	No Preference	33	393.73
23489PA0060005	Rating Area 2	No Preference	34	398.99
23489PA0060005	Rating Area 2	No Preference	35	401.63
23489PA0060005	Rating Area 2	No Preference	36	404.25
23489PA0060005	Rating Area 2	No Preference	37	406.88
23489PA0060005	Rating Area 2	No Preference	38	409.51
23489PA0060005	Rating Area 2	No Preference	39	414.77
23489PA0060005	Rating Area 2	No Preference	40	420.03
23489PA0060005	Rating Area 2	No Preference	41	427.91
23489PA0060005	Rating Area 2	No Preference	42	435.48
23489PA0060005	Rating Area 2	No Preference	43	445.99
23489PA0060005	Rating Area 2	No Preference	44	459.14
23489PA0060005	Rating Area 2	No Preference	45	474.58
23489PA0060005	Rating Area 2	No Preference	46	493.00
23489PA0060005	Rating Area 2	No Preference	47	513.69
23489PA0060005	Rating Area 2	No Preference	48	537.36
23489PA0060005	Rating Area 2	No Preference	49	560.69
23489PA0060005	Rating Area 2	No Preference	50	586.99
23489PA0060005	Rating Area 2	No Preference	51	612.95
23489PA0060005	Rating Area 2	No Preference	52	641.55
23489PA0060005	Rating Area 2	No Preference	53	670.47
23489PA0060005	Rating Area 2	No Preference	54	701.69
23489PA0060005	Rating Area 2	No Preference	55	732.91
23489PA0060005	Rating Area 2	No Preference	56	766.76
23489PA0060005	Rating Area 2	No Preference	57	800.95
23489PA0060005	Rating Area 2	No Preference	58	837.43
23489PA0060005	Rating Area 2	No Preference	59	855.50
23489PA0060005	Rating Area 2	No Preference	60	891.99
23489PA0060005	Rating Area 2	No Preference	61	923.54
23489PA0060005	Rating Area 2	No Preference	62	944.24
23489PA0060005	Rating Area 2	No Preference	63	970.21
23489PA0060005	Rating Area 2	No Preference	64 and over	985.98
23489PA0060005	Rating Area 3	No Preference	0-14	296.18
23489PA0060005	Rating Area 3	No Preference	15	322.50
23489PA0060005	Rating Area 3	No Preference	16	332.57
23489PA0060005	Rating Area 3	No Preference	17	342.64
23489PA0060005	Rating Area 3	No Preference	18	353.48
23489PA0060005	Rating Area 3	No Preference	19	364.32
23489PA0060005	Rating Area 3	No Preference	20	375.55
23489PA0060005	Rating Area 3	No Preference	21	387.16
23489PA0060005	Rating Area 3	No Preference	22	387.16
23489PA0060005	Rating Area 3	No Preference	23	387.16
23489PA0060005	Rating Area 3	No Preference	24	387.16
23489PA0060005	Rating Area 3	No Preference	25	388.71
23489PA0060005	Rating Area 3	No Preference	26	396.45
23489PA0060005	Rating Area 3	No Preference	27	405.75
23489PA0060005	Rating Area 3	No Preference	28	420.84
23489PA0060005	Rating Area 3	No Preference	29	433.23
23489PA0060005	Rating Area 3	No Preference	30	439.43
23489PA0060005	Rating Area 3	No Preference	31	448.72
23489PA0060005	Rating Area 3	No Preference	32	458.01
23489PA0060005	Rating Area 3	No Preference	33	463.82
23489PA0060005	Rating Area 3	No Preference	34	470.01
23489PA0060005	Rating Area 3	No Preference	35	473.11
23489PA0060005	Rating Area 3	No Preference	36	476.21
23489PA0060005	Rating Area 3	No Preference	37	479.31
23489PA0060005	Rating Area 3	No Preference	38	482.40
23489PA0060005	Rating Area 3	No Preference	39	488.60
23489PA0060005	Rating Area 3	No Preference	40	494.79
23489PA0060005	Rating Area 3	No Preference	41	504.08
23489PA0060005	Rating Area 3	No Preference	42	512.98
23489PA0060005	Rating Area 3	No Preference	43	525.37
23489PA0060005	Rating Area 3	No Preference	44	540.87
23489PA0060005	Rating Area 3	No Preference	45	559.06
23489PA0060005	Rating Area 3	No Preference	46	580.75
23489PA0060005	Rating Area 3	No Preference	47	605.13
23489PA0060005	Rating Area 3	No Preference	48	633.00
23489PA0060005	Rating Area 3	No Preference	49	660.49
23489PA0060005	Rating Area 3	No Preference	50	691.47
23489PA0060005	Rating Area 3	No Preference	51	722.05
23489PA0060005	Rating Area 3	No Preference	52	755.73
23489PA0060005	Rating Area 3	No Preference	53	789.80
23489PA0060005	Rating Area 3	No Preference	54	826.59
23489PA0060005	Rating Area 3	No Preference	55	863.37
23489PA0060005	Rating Area 3	No Preference	56	903.24
23489PA0060005	Rating Area 3	No Preference	57	943.51
23489PA0060005	Rating Area 3	No Preference	58	986.48
23489PA0060005	Rating Area 3	No Preference	59	1007.77
23489PA0060005	Rating Area 3	No Preference	60	1050.76
23489PA0060005	Rating Area 3	No Preference	61	1087.92
23489PA0060005	Rating Area 3	No Preference	62	1112.31
23489PA0060005	Rating Area 3	No Preference	63	1142.89
23489PA0060005	Rating Area 3	No Preference	64 and over	1161.48
23489PA0060005	Rating Area 4	No Preference	0-14	260.74
23489PA0060005	Rating Area 4	No Preference	15	283.92
23489PA0060005	Rating Area 4	No Preference	16	292.78
23489PA0060005	Rating Area 4	No Preference	17	301.65
23489PA0060005	Rating Area 4	No Preference	18	311.18
23489PA0060005	Rating Area 4	No Preference	19	320.73
23489PA0060005	Rating Area 4	No Preference	20	330.62
23489PA0060005	Rating Area 4	No Preference	21	340.84
23489PA0060005	Rating Area 4	No Preference	22	340.84
23489PA0060005	Rating Area 4	No Preference	23	340.84
23489PA0060005	Rating Area 4	No Preference	24	340.84
23489PA0060005	Rating Area 4	No Preference	25	342.20
23489PA0060005	Rating Area 4	No Preference	26	349.02
23489PA0060005	Rating Area 4	No Preference	27	357.20
23489PA0060005	Rating Area 4	No Preference	28	370.50
23489PA0060005	Rating Area 4	No Preference	29	381.40
23489PA0060005	Rating Area 4	No Preference	30	386.86
23489PA0060005	Rating Area 4	No Preference	31	395.03
23489PA0060005	Rating Area 4	No Preference	32	403.21
23489PA0060005	Rating Area 4	No Preference	33	408.32
23489PA0060005	Rating Area 4	No Preference	34	413.78

23489PA0060005	Rating Area 4	No Preference	35	416.50
23489PA0060005	Rating Area 4	No Preference	36	419.23
23489PA0060005	Rating Area 4	No Preference	37	421.96
23489PA0060005	Rating Area 4	No Preference	38	424.68
23489PA0060005	Rating Area 4	No Preference	39	430.14
23489PA0060005	Rating Area 4	No Preference	40	435.59
23489PA0060005	Rating Area 4	No Preference	41	443.77
23489PA0060005	Rating Area 4	No Preference	42	451.61
23489PA0060005	Rating Area 4	No Preference	43	462.52
23489PA0060005	Rating Area 4	No Preference	44	476.16
23489PA0060005	Rating Area 4	No Preference	45	492.18
23489PA0060005	Rating Area 4	No Preference	46	511.27
23489PA0060005	Rating Area 4	No Preference	47	532.73
23489PA0060005	Rating Area 4	No Preference	48	557.27
23489PA0060005	Rating Area 4	No Preference	49	581.47
23489PA0060005	Rating Area 4	No Preference	50	608.74
23489PA0060005	Rating Area 4	No Preference	51	635.66
23489PA0060005	Rating Area 4	No Preference	52	665.32
23489PA0060005	Rating Area 4	No Preference	53	695.32
23489PA0060005	Rating Area 4	No Preference	54	727.70
23489PA0060005	Rating Area 4	No Preference	55	760.07
23489PA0060005	Rating Area 4	No Preference	56	795.18
23489PA0060005	Rating Area 4	No Preference	57	830.63
23489PA0060005	Rating Area 4	No Preference	58	868.46
23489PA0060005	Rating Area 4	No Preference	59	887.20
23489PA0060005	Rating Area 4	No Preference	60	925.04
23489PA0060005	Rating Area 4	No Preference	61	957.77
23489PA0060005	Rating Area 4	No Preference	62	979.23
23489PA0060005	Rating Area 4	No Preference	63	1006.16
23489PA0060005	Rating Area 4	No Preference	64 and over	1022.52
23489PA0060005	Rating Area 5	No Preference	0-14	256.42
23489PA0060005	Rating Area 5	No Preference	15	279.21
23489PA0060005	Rating Area 5	No Preference	16	287.93
23489PA0060005	Rating Area 5	No Preference	17	296.64
23489PA0060005	Rating Area 5	No Preference	18	306.03
23489PA0060005	Rating Area 5	No Preference	19	315.41
23489PA0060005	Rating Area 5	No Preference	20	325.13
23489PA0060005	Rating Area 5	No Preference	21	335.19
23489PA0060005	Rating Area 5	No Preference	22	335.19
23489PA0060005	Rating Area 5	No Preference	23	335.19
23489PA0060005	Rating Area 5	No Preference	24	335.19
23489PA0060005	Rating Area 5	No Preference	25	336.53
23489PA0060005	Rating Area 5	No Preference	26	343.23
23489PA0060005	Rating Area 5	No Preference	27	351.28
23489PA0060005	Rating Area 5	No Preference	28	364.35
23489PA0060005	Rating Area 5	No Preference	29	375.08
23489PA0060005	Rating Area 5	No Preference	30	380.44
23489PA0060005	Rating Area 5	No Preference	31	388.49
23489PA0060005	Rating Area 5	No Preference	32	396.53
23489PA0060005	Rating Area 5	No Preference	33	401.55
23489PA0060005	Rating Area 5	No Preference	34	406.92
23489PA0060005	Rating Area 5	No Preference	35	409.60
23489PA0060005	Rating Area 5	No Preference	36	412.29
23489PA0060005	Rating Area 5	No Preference	37	414.97
23489PA0060005	Rating Area 5	No Preference	38	417.64
23489PA0060005	Rating Area 5	No Preference	39	423.01
23489PA0060005	Rating Area 5	No Preference	40	428.38
23489PA0060005	Rating Area 5	No Preference	41	436.42
23489PA0060005	Rating Area 5	No Preference	42	444.13
23489PA0060005	Rating Area 5	No Preference	43	454.85
23489PA0060005	Rating Area 5	No Preference	44	468.26
23489PA0060005	Rating Area 5	No Preference	45	484.02
23489PA0060005	Rating Area 5	No Preference	46	502.79
23489PA0060005	Rating Area 5	No Preference	47	523.90
23489PA0060005	Rating Area 5	No Preference	48	548.04
23489PA0060005	Rating Area 5	No Preference	49	571.84
23489PA0060005	Rating Area 5	No Preference	50	598.65
23489PA0060005	Rating Area 5	No Preference	51	625.13
23489PA0060005	Rating Area 5	No Preference	52	654.29
23489PA0060005	Rating Area 5	No Preference	53	683.79
23489PA0060005	Rating Area 5	No Preference	54	715.63
23489PA0060005	Rating Area 5	No Preference	55	747.48
23489PA0060005	Rating Area 5	No Preference	56	782.00
23489PA0060005	Rating Area 5	No Preference	57	816.86
23489PA0060005	Rating Area 5	No Preference	58	854.06
23489PA0060005	Rating Area 5	No Preference	59	872.50
23489PA0060005	Rating Area 5	No Preference	60	909.71
23489PA0060005	Rating Area 5	No Preference	61	941.88
23489PA0060005	Rating Area 5	No Preference	62	963.00
23489PA0060005	Rating Area 5	No Preference	63	989.48
23489PA0060005	Rating Area 5	No Preference	64 and over	1005.57
23489PA0060005	Rating Area 6	No Preference	0-14	297.85
23489PA0060005	Rating Area 6	No Preference	15	324.33
23489PA0060005	Rating Area 6	No Preference	16	334.45
23489PA0060005	Rating Area 6	No Preference	17	344.57
23489PA0060005	Rating Area 6	No Preference	18	355.48
23489PA0060005	Rating Area 6	No Preference	19	366.38
23489PA0060005	Rating Area 6	No Preference	20	377.67
23489PA0060005	Rating Area 6	No Preference	21	389.35
23489PA0060005	Rating Area 6	No Preference	22	389.35
23489PA0060005	Rating Area 6	No Preference	23	389.35
23489PA0060005	Rating Area 6	No Preference	24	389.35
23489PA0060005	Rating Area 6	No Preference	25	390.90
23489PA0060005	Rating Area 6	No Preference	26	398.70
23489PA0060005	Rating Area 6	No Preference	27	408.04
23489PA0060005	Rating Area 6	No Preference	28	423.22
23489PA0060005	Rating Area 6	No Preference	29	435.68
23489PA0060005	Rating Area 6	No Preference	30	441.91
23489PA0060005	Rating Area 6	No Preference	31	451.26
23489PA0060005	Rating Area 6	No Preference	32	460.60
23489PA0060005	Rating Area 6	No Preference	33	466.44
23489PA0060005	Rating Area 6	No Preference	34	472.67
23489PA0060005	Rating Area 6	No Preference	35	475.78
23489PA0060005	Rating Area 6	No Preference	36	478.90
23489PA0060005	Rating Area 6	No Preference	37	482.01
23489PA0060005	Rating Area 6	No Preference	38	485.13
23489PA0060005	Rating Area 6	No Preference	39	491.36
23489PA0060005	Rating Area 6	No Preference	40	497.59
23489PA0060005	Rating Area 6	No Preference	41	506.93
23489PA0060005	Rating Area 6	No Preference	42	515.89
23489PA0060005	Rating Area 6	No Preference	43	528.34
23489PA0060005	Rating Area 6	No Preference	44	543.92

23489PA0060005	Rating Area 6	No Preference	45	562.22
23489PA0060005	Rating Area 6	No Preference	46	584.03
23489PA0060005	Rating Area 6	No Preference	47	608.56
23489PA0060005	Rating Area 6	No Preference	48	636.59
23489PA0060005	Rating Area 6	No Preference	49	664.23
23489PA0060005	Rating Area 6	No Preference	50	695.38
23489PA0060005	Rating Area 6	No Preference	51	726.14
23489PA0060005	Rating Area 6	No Preference	52	760.01
23489PA0060005	Rating Area 6	No Preference	53	794.28
23489PA0060005	Rating Area 6	No Preference	54	831.26
23489PA0060005	Rating Area 6	No Preference	55	868.25
23489PA0060005	Rating Area 6	No Preference	56	908.36
23489PA0060005	Rating Area 6	No Preference	57	948.84
23489PA0060005	Rating Area 6	No Preference	58	992.06
23489PA0060005	Rating Area 6	No Preference	59	1013.48
23489PA0060005	Rating Area 6	No Preference	60	1056.70
23489PA0060005	Rating Area 6	No Preference	61	1094.08
23489PA0060005	Rating Area 6	No Preference	62	1118.60
23489PA0060005	Rating Area 6	No Preference	63	1149.36
23489PA0060005	Rating Area 6	No Preference	64 and over	1168.05
23489PA0060005	Rating Area 7	No Preference	0-14	305.08
23489PA0060005	Rating Area 7	No Preference	15	332.19
23489PA0060005	Rating Area 7	No Preference	16	342.56
23489PA0060005	Rating Area 7	No Preference	17	352.93
23489PA0060005	Rating Area 7	No Preference	18	364.09
23489PA0060005	Rating Area 7	No Preference	19	375.26
23489PA0060005	Rating Area 7	No Preference	20	386.83
23489PA0060005	Rating Area 7	No Preference	21	398.79
23489PA0060005	Rating Area 7	No Preference	22	398.79
23489PA0060005	Rating Area 7	No Preference	23	398.79
23489PA0060005	Rating Area 7	No Preference	24	398.79
23489PA0060005	Rating Area 7	No Preference	25	400.39
23489PA0060005	Rating Area 7	No Preference	26	408.36
23489PA0060005	Rating Area 7	No Preference	27	417.94
23489PA0060005	Rating Area 7	No Preference	28	433.49
23489PA0060005	Rating Area 7	No Preference	29	446.24
23489PA0060005	Rating Area 7	No Preference	30	452.62
23489PA0060005	Rating Area 7	No Preference	31	462.20
23489PA0060005	Rating Area 7	No Preference	32	471.77
23489PA0060005	Rating Area 7	No Preference	33	477.75
23489PA0060005	Rating Area 7	No Preference	34	484.14
23489PA0060005	Rating Area 7	No Preference	35	487.32
23489PA0060005	Rating Area 7	No Preference	36	490.51
23489PA0060005	Rating Area 7	No Preference	37	493.70
23489PA0060005	Rating Area 7	No Preference	38	496.89
23489PA0060005	Rating Area 7	No Preference	39	503.27
23489PA0060005	Rating Area 7	No Preference	40	509.65
23489PA0060005	Rating Area 7	No Preference	41	519.22
23489PA0060005	Rating Area 7	No Preference	42	528.40
23489PA0060005	Rating Area 7	No Preference	43	541.16
23489PA0060005	Rating Area 7	No Preference	44	557.11
23489PA0060005	Rating Area 7	No Preference	45	575.85
23489PA0060005	Rating Area 7	No Preference	46	598.19
23489PA0060005	Rating Area 7	No Preference	47	623.31
23489PA0060005	Rating Area 7	No Preference	48	652.02
23489PA0060005	Rating Area 7	No Preference	49	680.33
23489PA0060005	Rating Area 7	No Preference	50	712.23
23489PA0060005	Rating Area 7	No Preference	51	743.75
23489PA0060005	Rating Area 7	No Preference	52	778.43
23489PA0060005	Rating Area 7	No Preference	53	813.53
23489PA0060005	Rating Area 7	No Preference	54	851.41
23489PA0060005	Rating Area 7	No Preference	55	889.30
23489PA0060005	Rating Area 7	No Preference	56	930.38
23489PA0060005	Rating Area 7	No Preference	57	971.85
23489PA0060005	Rating Area 7	No Preference	58	1016.12
23489PA0060005	Rating Area 7	No Preference	59	1038.05
23489PA0060005	Rating Area 7	No Preference	60	1082.32
23489PA0060005	Rating Area 7	No Preference	61	1120.60
23489PA0060005	Rating Area 7	No Preference	62	1145.72
23489PA0060005	Rating Area 7	No Preference	63	1177.22
23489PA0060005	Rating Area 7	No Preference	64 and over	1196.37
23489PA0060005	Rating Area 8	No Preference	0-14	290.82
23489PA0060005	Rating Area 8	No Preference	15	316.68
23489PA0060005	Rating Area 8	No Preference	16	326.56
23489PA0060005	Rating Area 8	No Preference	17	336.44
23489PA0060005	Rating Area 8	No Preference	18	347.08
23489PA0060005	Rating Area 8	No Preference	19	357.73
23489PA0060005	Rating Area 8	No Preference	20	368.76
23489PA0060005	Rating Area 8	No Preference	21	380.16
23489PA0060005	Rating Area 8	No Preference	22	380.16
23489PA0060005	Rating Area 8	No Preference	23	380.16
23489PA0060005	Rating Area 8	No Preference	24	380.16
23489PA0060005	Rating Area 8	No Preference	25	381.68
23489PA0060005	Rating Area 8	No Preference	26	389.28
23489PA0060005	Rating Area 8	No Preference	27	398.41
23489PA0060005	Rating Area 8	No Preference	28	413.24
23489PA0060005	Rating Area 8	No Preference	29	425.40
23489PA0060005	Rating Area 8	No Preference	30	431.48
23489PA0060005	Rating Area 8	No Preference	31	440.61
23489PA0060005	Rating Area 8	No Preference	32	449.73
23489PA0060005	Rating Area 8	No Preference	33	455.43
23489PA0060005	Rating Area 8	No Preference	34	461.52
23489PA0060005	Rating Area 8	No Preference	35	464.55
23489PA0060005	Rating Area 8	No Preference	36	467.60
23489PA0060005	Rating Area 8	No Preference	37	470.64
23489PA0060005	Rating Area 8	No Preference	38	473.68
23489PA0060005	Rating Area 8	No Preference	39	479.76
23489PA0060005	Rating Area 8	No Preference	40	485.84
23489PA0060005	Rating Area 8	No Preference	41	494.97
23489PA0060005	Rating Area 8	No Preference	42	503.71
23489PA0060005	Rating Area 8	No Preference	43	515.88
23489PA0060005	Rating Area 8	No Preference	44	531.08
23489PA0060005	Rating Area 8	No Preference	45	548.95
23489PA0060005	Rating Area 8	No Preference	46	570.25
23489PA0060005	Rating Area 8	No Preference	47	594.19
23489PA0060005	Rating Area 8	No Preference	48	621.56
23489PA0060005	Rating Area 8	No Preference	49	648.56
23489PA0060005	Rating Area 8	No Preference	50	678.96
23489PA0060005	Rating Area 8	No Preference	51	709.00
23489PA0060005	Rating Area 8	No Preference	52	742.07
23489PA0060005	Rating Area 8	No Preference	53	775.52
23489PA0060005	Rating Area 8	No Preference	54	811.64

23489PA0060005	Rating Area 8	No Preference	55	847.76
23489PA0060005	Rating Area 8	No Preference	56	886.91
23489PA0060005	Rating Area 8	No Preference	57	926.45
23489PA0060005	Rating Area 8	No Preference	58	968.64
23489PA0060005	Rating Area 8	No Preference	59	989.56
23489PA0060005	Rating Area 8	No Preference	60	1031.75
23489PA0060005	Rating Area 8	No Preference	61	1068.25
23489PA0060005	Rating Area 8	No Preference	62	1092.20
23489PA0060005	Rating Area 8	No Preference	63	1122.23
23489PA0060005	Rating Area 8	No Preference	64 and over	1140.48
23489PA0060005	Rating Area 9	No Preference	0-14	288.33
23489PA0060005	Rating Area 9	No Preference	15	313.97
23489PA0060005	Rating Area 9	No Preference	16	323.77
23489PA0060005	Rating Area 9	No Preference	17	333.57
23489PA0060005	Rating Area 9	No Preference	18	344.11
23489PA0060005	Rating Area 9	No Preference	19	354.67
23489PA0060005	Rating Area 9	No Preference	20	365.60
23489PA0060005	Rating Area 9	No Preference	21	376.91
23489PA0060005	Rating Area 9	No Preference	22	376.91
23489PA0060005	Rating Area 9	No Preference	23	376.91
23489PA0060005	Rating Area 9	No Preference	24	376.91
23489PA0060005	Rating Area 9	No Preference	25	378.42
23489PA0060005	Rating Area 9	No Preference	26	385.95
23489PA0060005	Rating Area 9	No Preference	27	395.01
23489PA0060005	Rating Area 9	No Preference	28	409.71
23489PA0060005	Rating Area 9	No Preference	29	421.76
23489PA0060005	Rating Area 9	No Preference	30	427.79
23489PA0060005	Rating Area 9	No Preference	31	436.83
23489PA0060005	Rating Area 9	No Preference	32	445.89
23489PA0060005	Rating Area 9	No Preference	33	451.53
23489PA0060005	Rating Area 9	No Preference	34	457.57
23489PA0060005	Rating Area 9	No Preference	35	460.59
23489PA0060005	Rating Area 9	No Preference	36	463.60
23489PA0060005	Rating Area 9	No Preference	37	466.62
23489PA0060005	Rating Area 9	No Preference	38	469.63
23489PA0060005	Rating Area 9	No Preference	39	475.66
23489PA0060005	Rating Area 9	No Preference	40	481.69
23489PA0060005	Rating Area 9	No Preference	41	490.74
23489PA0060005	Rating Area 9	No Preference	42	499.40
23489PA0060005	Rating Area 9	No Preference	43	511.47
23489PA0060005	Rating Area 9	No Preference	44	526.54
23489PA0060005	Rating Area 9	No Preference	45	544.25
23489PA0060005	Rating Area 9	No Preference	46	565.37
23489PA0060005	Rating Area 9	No Preference	47	589.11
23489PA0060005	Rating Area 9	No Preference	48	616.25
23489PA0060005	Rating Area 9	No Preference	49	643.01
23489PA0060005	Rating Area 9	No Preference	50	673.16
23489PA0060005	Rating Area 9	No Preference	51	702.94
23489PA0060005	Rating Area 9	No Preference	52	735.72
23489PA0060005	Rating Area 9	No Preference	53	768.89
23489PA0060005	Rating Area 9	No Preference	54	804.70
23489PA0060005	Rating Area 9	No Preference	55	840.51
23489PA0060005	Rating Area 9	No Preference	56	879.34
23489PA0060005	Rating Area 9	No Preference	57	918.53
23489PA0060005	Rating Area 9	No Preference	58	960.37
23489PA0060005	Rating Area 9	No Preference	59	981.10
23489PA0060005	Rating Area 9	No Preference	60	1022.94
23489PA0060005	Rating Area 9	No Preference	61	1059.12
23489PA0060005	Rating Area 9	No Preference	62	1082.86
23489PA0060005	Rating Area 9	No Preference	63	1112.63
23489PA0060005	Rating Area 9	No Preference	64 and over	1130.73
23489PA0060010	Rating Area 1	No Preference	0-14	227.53
23489PA0060010	Rating Area 1	No Preference	15	247.76
23489PA0060010	Rating Area 1	No Preference	16	255.49
23489PA0060010	Rating Area 1	No Preference	17	263.23
23489PA0060010	Rating Area 1	No Preference	18	271.56
23489PA0060010	Rating Area 1	No Preference	19	279.88
23489PA0060010	Rating Area 1	No Preference	20	288.51
23489PA0060010	Rating Area 1	No Preference	21	297.43
23489PA0060010	Rating Area 1	No Preference	22	297.43
23489PA0060010	Rating Area 1	No Preference	23	297.43
23489PA0060010	Rating Area 1	No Preference	24	297.43
23489PA0060010	Rating Area 1	No Preference	25	298.62
23489PA0060010	Rating Area 1	No Preference	26	304.57
23489PA0060010	Rating Area 1	No Preference	27	311.70
23489PA0060010	Rating Area 1	No Preference	28	323.30
23489PA0060010	Rating Area 1	No Preference	29	332.82
23489PA0060010	Rating Area 1	No Preference	30	337.59
23489PA0060010	Rating Area 1	No Preference	31	344.72
23489PA0060010	Rating Area 1	No Preference	32	351.86
23489PA0060010	Rating Area 1	No Preference	33	356.32
23489PA0060010	Rating Area 1	No Preference	34	361.08
23489PA0060010	Rating Area 1	No Preference	35	363.46
23489PA0060010	Rating Area 1	No Preference	36	365.84
23489PA0060010	Rating Area 1	No Preference	37	368.22
23489PA0060010	Rating Area 1	No Preference	38	370.59
23489PA0060010	Rating Area 1	No Preference	39	375.36
23489PA0060010	Rating Area 1	No Preference	40	380.11
23489PA0060010	Rating Area 1	No Preference	41	387.25
23489PA0060010	Rating Area 1	No Preference	42	394.09
23489PA0060010	Rating Area 1	No Preference	43	403.61
23489PA0060010	Rating Area 1	No Preference	44	415.51
23489PA0060010	Rating Area 1	No Preference	45	429.49
23489PA0060010	Rating Area 1	No Preference	46	446.15
23489PA0060010	Rating Area 1	No Preference	47	464.88
23489PA0060010	Rating Area 1	No Preference	48	486.30
23489PA0060010	Rating Area 1	No Preference	49	507.41
23489PA0060010	Rating Area 1	No Preference	50	531.21
23489PA0060010	Rating Area 1	No Preference	51	554.70
23489PA0060010	Rating Area 1	No Preference	52	580.59
23489PA0060010	Rating Area 1	No Preference	53	606.76
23489PA0060010	Rating Area 1	No Preference	54	635.02
23489PA0060010	Rating Area 1	No Preference	55	663.27
23489PA0060010	Rating Area 1	No Preference	56	693.91
23489PA0060010	Rating Area 1	No Preference	57	724.84
23489PA0060010	Rating Area 1	No Preference	58	757.85
23489PA0060010	Rating Area 1	No Preference	59	774.21
23489PA0060010	Rating Area 1	No Preference	60	807.22
23489PA0060010	Rating Area 1	No Preference	61	835.78
23489PA0060010	Rating Area 1	No Preference	62	854.52
23489PA0060010	Rating Area 1	No Preference	63	878.02
23489PA0060010	Rating Area 1	No Preference	64 and over	892.29

23489PA0060010	Rating Area 2	No Preference	0-14	229.84
23489PA0060010	Rating Area 2	No Preference	15	250.27
23489PA0060010	Rating Area 2	No Preference	16	258.08
23489PA0060010	Rating Area 2	No Preference	17	265.89
23489PA0060010	Rating Area 2	No Preference	18	274.30
23489PA0060010	Rating Area 2	No Preference	19	282.71
23489PA0060010	Rating Area 2	No Preference	20	291.43
23489PA0060010	Rating Area 2	No Preference	21	300.44
23489PA0060010	Rating Area 2	No Preference	22	300.44
23489PA0060010	Rating Area 2	No Preference	23	300.44
23489PA0060010	Rating Area 2	No Preference	24	300.44
23489PA0060010	Rating Area 2	No Preference	25	301.65
23489PA0060010	Rating Area 2	No Preference	26	307.65
23489PA0060010	Rating Area 2	No Preference	27	314.86
23489PA0060010	Rating Area 2	No Preference	28	326.58
23489PA0060010	Rating Area 2	No Preference	29	336.20
23489PA0060010	Rating Area 2	No Preference	30	341.00
23489PA0060010	Rating Area 2	No Preference	31	348.21
23489PA0060010	Rating Area 2	No Preference	32	355.42
23489PA0060010	Rating Area 2	No Preference	33	359.93
23489PA0060010	Rating Area 2	No Preference	34	364.73
23489PA0060010	Rating Area 2	No Preference	35	367.14
23489PA0060010	Rating Area 2	No Preference	36	369.54
23489PA0060010	Rating Area 2	No Preference	37	371.94
23489PA0060010	Rating Area 2	No Preference	38	374.35
23489PA0060010	Rating Area 2	No Preference	39	379.15
23489PA0060010	Rating Area 2	No Preference	40	383.96
23489PA0060010	Rating Area 2	No Preference	41	391.18
23489PA0060010	Rating Area 2	No Preference	42	398.08
23489PA0060010	Rating Area 2	No Preference	43	407.70
23489PA0060010	Rating Area 2	No Preference	44	419.71
23489PA0060010	Rating Area 2	No Preference	45	433.83
23489PA0060010	Rating Area 2	No Preference	46	450.67
23489PA0060010	Rating Area 2	No Preference	47	469.59
23489PA0060010	Rating Area 2	No Preference	48	491.22
23489PA0060010	Rating Area 2	No Preference	49	512.55
23489PA0060010	Rating Area 2	No Preference	50	536.59
23489PA0060010	Rating Area 2	No Preference	51	560.32
23489PA0060010	Rating Area 2	No Preference	52	586.46
23489PA0060010	Rating Area 2	No Preference	53	612.89
23489PA0060010	Rating Area 2	No Preference	54	641.44
23489PA0060010	Rating Area 2	No Preference	55	669.98
23489PA0060010	Rating Area 2	No Preference	56	700.93
23489PA0060010	Rating Area 2	No Preference	57	732.17
23489PA0060010	Rating Area 2	No Preference	58	765.52
23489PA0060010	Rating Area 2	No Preference	59	782.05
23489PA0060010	Rating Area 2	No Preference	60	815.39
23489PA0060010	Rating Area 2	No Preference	61	844.23
23489PA0060010	Rating Area 2	No Preference	62	863.16
23489PA0060010	Rating Area 2	No Preference	63	886.90
23489PA0060010	Rating Area 2	No Preference	64 and over	901.32
23489PA0060010	Rating Area 3	No Preference	0-14	270.74
23489PA0060010	Rating Area 3	No Preference	15	294.81
23489PA0060010	Rating Area 3	No Preference	16	304.01
23489PA0060010	Rating Area 3	No Preference	17	313.21
23489PA0060010	Rating Area 3	No Preference	18	323.12
23489PA0060010	Rating Area 3	No Preference	19	333.03
23489PA0060010	Rating Area 3	No Preference	20	343.29
23489PA0060010	Rating Area 3	No Preference	21	353.91
23489PA0060010	Rating Area 3	No Preference	22	353.91
23489PA0060010	Rating Area 3	No Preference	23	353.91
23489PA0060010	Rating Area 3	No Preference	24	353.91
23489PA0060010	Rating Area 3	No Preference	25	355.33
23489PA0060010	Rating Area 3	No Preference	26	362.40
23489PA0060010	Rating Area 3	No Preference	27	370.90
23489PA0060010	Rating Area 3	No Preference	28	384.70
23489PA0060010	Rating Area 3	No Preference	29	396.02
23489PA0060010	Rating Area 3	No Preference	30	401.69
23489PA0060010	Rating Area 3	No Preference	31	410.18
23489PA0060010	Rating Area 3	No Preference	32	418.68
23489PA0060010	Rating Area 3	No Preference	33	423.98
23489PA0060010	Rating Area 3	No Preference	34	429.65
23489PA0060010	Rating Area 3	No Preference	35	432.48
23489PA0060010	Rating Area 3	No Preference	36	435.30
23489PA0060010	Rating Area 3	No Preference	37	438.14
23489PA0060010	Rating Area 3	No Preference	38	440.97
23489PA0060010	Rating Area 3	No Preference	39	446.64
23489PA0060010	Rating Area 3	No Preference	40	452.29
23489PA0060010	Rating Area 3	No Preference	41	460.79
23489PA0060010	Rating Area 3	No Preference	42	468.93
23489PA0060010	Rating Area 3	No Preference	43	480.25
23489PA0060010	Rating Area 3	No Preference	44	494.42
23489PA0060010	Rating Area 3	No Preference	45	511.04
23489PA0060010	Rating Area 3	No Preference	46	530.87
23489PA0060010	Rating Area 3	No Preference	47	553.16
23489PA0060010	Rating Area 3	No Preference	48	578.65
23489PA0060010	Rating Area 3	No Preference	49	603.77
23489PA0060010	Rating Area 3	No Preference	50	632.08
23489PA0060010	Rating Area 3	No Preference	51	660.04
23489PA0060010	Rating Area 3	No Preference	52	690.83
23489PA0060010	Rating Area 3	No Preference	53	721.98
23489PA0060010	Rating Area 3	No Preference	54	755.60
23489PA0060010	Rating Area 3	No Preference	55	789.21
23489PA0060010	Rating Area 3	No Preference	56	825.67
23489PA0060010	Rating Area 3	No Preference	57	862.48
23489PA0060010	Rating Area 3	No Preference	58	901.76
23489PA0060010	Rating Area 3	No Preference	59	921.22
23489PA0060010	Rating Area 3	No Preference	60	960.51
23489PA0060010	Rating Area 3	No Preference	61	994.49
23489PA0060010	Rating Area 3	No Preference	62	1016.78
23489PA0060010	Rating Area 3	No Preference	63	1044.74
23489PA0060010	Rating Area 3	No Preference	64 and over	1061.73
23489PA0060010	Rating Area 4	No Preference	0-14	238.35
23489PA0060010	Rating Area 4	No Preference	15	259.54
23489PA0060010	Rating Area 4	No Preference	16	267.64
23489PA0060010	Rating Area 4	No Preference	17	275.74
23489PA0060010	Rating Area 4	No Preference	18	284.47
23489PA0060010	Rating Area 4	No Preference	19	293.19
23489PA0060010	Rating Area 4	No Preference	20	302.23
23489PA0060010	Rating Area 4	No Preference	21	311.57
23489PA0060010	Rating Area 4	No Preference	22	311.57
23489PA0060010	Rating Area 4	No Preference	23	311.57

23489PA0060010	Rating Area 4	No Preference	24	311.57
23489PA0060010	Rating Area 4	No Preference	25	312.81
23489PA0060010	Rating Area 4	No Preference	26	319.05
23489PA0060010	Rating Area 4	No Preference	27	326.52
23489PA0060010	Rating Area 4	No Preference	28	338.67
23489PA0060010	Rating Area 4	No Preference	29	348.65
23489PA0060010	Rating Area 4	No Preference	30	353.64
23489PA0060010	Rating Area 4	No Preference	31	361.11
23489PA0060010	Rating Area 4	No Preference	32	368.59
23489PA0060010	Rating Area 4	No Preference	33	373.26
23489PA0060010	Rating Area 4	No Preference	34	378.25
23489PA0060010	Rating Area 4	No Preference	35	380.74
23489PA0060010	Rating Area 4	No Preference	36	383.23
23489PA0060010	Rating Area 4	No Preference	37	385.73
23489PA0060010	Rating Area 4	No Preference	38	388.22
23489PA0060010	Rating Area 4	No Preference	39	393.20
23489PA0060010	Rating Area 4	No Preference	40	398.19
23489PA0060010	Rating Area 4	No Preference	41	405.67
23489PA0060010	Rating Area 4	No Preference	42	412.83
23489PA0060010	Rating Area 4	No Preference	43	422.80
23489PA0060010	Rating Area 4	No Preference	44	435.26
23489PA0060010	Rating Area 4	No Preference	45	449.91
23489PA0060010	Rating Area 4	No Preference	46	467.36
23489PA0060010	Rating Area 4	No Preference	47	486.99
23489PA0060010	Rating Area 4	No Preference	48	509.42
23489PA0060010	Rating Area 4	No Preference	49	531.54
23489PA0060010	Rating Area 4	No Preference	50	556.46
23489PA0060010	Rating Area 4	No Preference	51	581.07
23489PA0060010	Rating Area 4	No Preference	52	608.19
23489PA0060010	Rating Area 4	No Preference	53	635.60
23489PA0060010	Rating Area 4	No Preference	54	665.21
23489PA0060010	Rating Area 4	No Preference	55	694.80
23489PA0060010	Rating Area 4	No Preference	56	726.89
23489PA0060010	Rating Area 4	No Preference	57	759.29
23489PA0060010	Rating Area 4	No Preference	58	793.88
23489PA0060010	Rating Area 4	No Preference	59	811.02
23489PA0060010	Rating Area 4	No Preference	60	845.60
23489PA0060010	Rating Area 4	No Preference	61	875.51
23489PA0060010	Rating Area 4	No Preference	62	895.14
23489PA0060010	Rating Area 4	No Preference	63	919.76
23489PA0060010	Rating Area 4	No Preference	64 and over	934.71
23489PA0060010	Rating Area 5	No Preference	0-14	234.41
23489PA0060010	Rating Area 5	No Preference	15	255.24
23489PA0060010	Rating Area 5	No Preference	16	263.21
23489PA0060010	Rating Area 5	No Preference	17	271.17
23489PA0060010	Rating Area 5	No Preference	18	279.75
23489PA0060010	Rating Area 5	No Preference	19	288.33
23489PA0060010	Rating Area 5	No Preference	20	297.22
23489PA0060010	Rating Area 5	No Preference	21	306.41
23489PA0060010	Rating Area 5	No Preference	22	306.41
23489PA0060010	Rating Area 5	No Preference	23	306.41
23489PA0060010	Rating Area 5	No Preference	24	306.41
23489PA0060010	Rating Area 5	No Preference	25	307.64
23489PA0060010	Rating Area 5	No Preference	26	313.76
23489PA0060010	Rating Area 5	No Preference	27	321.12
23489PA0060010	Rating Area 5	No Preference	28	333.07
23489PA0060010	Rating Area 5	No Preference	29	342.87
23489PA0060010	Rating Area 5	No Preference	30	347.77
23489PA0060010	Rating Area 5	No Preference	31	355.13
23489PA0060010	Rating Area 5	No Preference	32	362.48
23489PA0060010	Rating Area 5	No Preference	33	367.08
23489PA0060010	Rating Area 5	No Preference	34	371.99
23489PA0060010	Rating Area 5	No Preference	35	374.43
23489PA0060010	Rating Area 5	No Preference	36	376.88
23489PA0060010	Rating Area 5	No Preference	37	379.34
23489PA0060010	Rating Area 5	No Preference	38	381.79
23489PA0060010	Rating Area 5	No Preference	39	386.69
23489PA0060010	Rating Area 5	No Preference	40	391.60
23489PA0060010	Rating Area 5	No Preference	41	398.95
23489PA0060010	Rating Area 5	No Preference	42	406.00
23489PA0060010	Rating Area 5	No Preference	43	415.80
23489PA0060010	Rating Area 5	No Preference	44	428.06
23489PA0060010	Rating Area 5	No Preference	45	442.46
23489PA0060010	Rating Area 5	No Preference	46	459.62
23489PA0060010	Rating Area 5	No Preference	47	478.92
23489PA0060010	Rating Area 5	No Preference	48	500.98
23489PA0060010	Rating Area 5	No Preference	49	522.74
23489PA0060010	Rating Area 5	No Preference	50	547.24
23489PA0060010	Rating Area 5	No Preference	51	571.46
23489PA0060010	Rating Area 5	No Preference	52	598.11
23489PA0060010	Rating Area 5	No Preference	53	625.08
23489PA0060010	Rating Area 5	No Preference	54	654.18
23489PA0060010	Rating Area 5	No Preference	55	683.29
23489PA0060010	Rating Area 5	No Preference	56	714.86
23489PA0060010	Rating Area 5	No Preference	57	746.72
23489PA0060010	Rating Area 5	No Preference	58	780.74
23489PA0060010	Rating Area 5	No Preference	59	797.58
23489PA0060010	Rating Area 5	No Preference	60	831.60
23489PA0060010	Rating Area 5	No Preference	61	861.02
23489PA0060010	Rating Area 5	No Preference	62	880.31
23489PA0060010	Rating Area 5	No Preference	63	904.52
23489PA0060010	Rating Area 5	No Preference	64 and over	919.23
23489PA0060010	Rating Area 6	No Preference	0-14	272.27
23489PA0060010	Rating Area 6	No Preference	15	296.47
23489PA0060010	Rating Area 6	No Preference	16	305.73
23489PA0060010	Rating Area 6	No Preference	17	314.98
23489PA0060010	Rating Area 6	No Preference	18	324.94
23489PA0060010	Rating Area 6	No Preference	19	334.91
23489PA0060010	Rating Area 6	No Preference	20	345.23
23489PA0060010	Rating Area 6	No Preference	21	355.91
23489PA0060010	Rating Area 6	No Preference	22	355.91
23489PA0060010	Rating Area 6	No Preference	23	355.91
23489PA0060010	Rating Area 6	No Preference	24	355.91
23489PA0060010	Rating Area 6	No Preference	25	357.34
23489PA0060010	Rating Area 6	No Preference	26	364.46
23489PA0060010	Rating Area 6	No Preference	27	372.99
23489PA0060010	Rating Area 6	No Preference	28	386.88
23489PA0060010	Rating Area 6	No Preference	29	398.26
23489PA0060010	Rating Area 6	No Preference	30	403.96
23489PA0060010	Rating Area 6	No Preference	31	412.50
23489PA0060010	Rating Area 6	No Preference	32	421.04
23489PA0060010	Rating Area 6	No Preference	33	426.38

23489PA0060010	Rating Area 6	No Preference	34	432.07
23489PA0060010	Rating Area 6	No Preference	35	434.93
23489PA0060010	Rating Area 6	No Preference	36	437.77
23489PA0060010	Rating Area 6	No Preference	37	440.62
23489PA0060010	Rating Area 6	No Preference	38	443.46
23489PA0060010	Rating Area 6	No Preference	39	449.16
23489PA0060010	Rating Area 6	No Preference	40	454.85
23489PA0060010	Rating Area 6	No Preference	41	463.39
23489PA0060010	Rating Area 6	No Preference	42	471.58
23489PA0060010	Rating Area 6	No Preference	43	482.97
23489PA0060010	Rating Area 6	No Preference	44	497.20
23489PA0060010	Rating Area 6	No Preference	45	513.93
23489PA0060010	Rating Area 6	No Preference	46	533.87
23489PA0060010	Rating Area 6	No Preference	47	556.29
23489PA0060010	Rating Area 6	No Preference	48	581.91
23489PA0060010	Rating Area 6	No Preference	49	607.19
23489PA0060010	Rating Area 6	No Preference	50	635.66
23489PA0060010	Rating Area 6	No Preference	51	663.77
23489PA0060010	Rating Area 6	No Preference	52	694.74
23489PA0060010	Rating Area 6	No Preference	53	726.06
23489PA0060010	Rating Area 6	No Preference	54	759.87
23489PA0060010	Rating Area 6	No Preference	55	793.68
23489PA0060010	Rating Area 6	No Preference	56	830.34
23489PA0060010	Rating Area 6	No Preference	57	867.35
23489PA0060010	Rating Area 6	No Preference	58	906.86
23489PA0060010	Rating Area 6	No Preference	59	926.44
23489PA0060010	Rating Area 6	No Preference	60	965.94
23489PA0060010	Rating Area 6	No Preference	61	1000.11
23489PA0060010	Rating Area 6	No Preference	62	1022.53
23489PA0060010	Rating Area 6	No Preference	63	1050.65
23489PA0060010	Rating Area 6	No Preference	64 and over	1067.73
23489PA0060010	Rating Area 7	No Preference	0-14	278.87
23489PA0060010	Rating Area 7	No Preference	15	303.66
23489PA0060010	Rating Area 7	No Preference	16	313.14
23489PA0060010	Rating Area 7	No Preference	17	322.61
23489PA0060010	Rating Area 7	No Preference	18	332.82
23489PA0060010	Rating Area 7	No Preference	19	343.03
23489PA0060010	Rating Area 7	No Preference	20	353.60
23489PA0060010	Rating Area 7	No Preference	21	364.54
23489PA0060010	Rating Area 7	No Preference	22	364.54
23489PA0060010	Rating Area 7	No Preference	23	364.54
23489PA0060010	Rating Area 7	No Preference	24	364.54
23489PA0060010	Rating Area 7	No Preference	25	366.00
23489PA0060010	Rating Area 7	No Preference	26	373.29
23489PA0060010	Rating Area 7	No Preference	27	382.04
23489PA0060010	Rating Area 7	No Preference	28	396.26
23489PA0060010	Rating Area 7	No Preference	29	407.92
23489PA0060010	Rating Area 7	No Preference	30	413.75
23489PA0060010	Rating Area 7	No Preference	31	422.51
23489PA0060010	Rating Area 7	No Preference	32	431.25
23489PA0060010	Rating Area 7	No Preference	33	436.72
23489PA0060010	Rating Area 7	No Preference	34	442.55
23489PA0060010	Rating Area 7	No Preference	35	445.47
23489PA0060010	Rating Area 7	No Preference	36	448.38
23489PA0060010	Rating Area 7	No Preference	37	451.30
23489PA0060010	Rating Area 7	No Preference	38	454.21
23489PA0060010	Rating Area 7	No Preference	39	460.05
23489PA0060010	Rating Area 7	No Preference	40	465.88
23489PA0060010	Rating Area 7	No Preference	41	474.63
23489PA0060010	Rating Area 7	No Preference	42	483.01
23489PA0060010	Rating Area 7	No Preference	43	494.69
23489PA0060010	Rating Area 7	No Preference	44	509.26
23489PA0060010	Rating Area 7	No Preference	45	526.39
23489PA0060010	Rating Area 7	No Preference	46	546.81
23489PA0060010	Rating Area 7	No Preference	47	569.78
23489PA0060010	Rating Area 7	No Preference	48	596.02
23489PA0060010	Rating Area 7	No Preference	49	621.91
23489PA0060010	Rating Area 7	No Preference	50	651.07
23489PA0060010	Rating Area 7	No Preference	51	679.87
23489PA0060010	Rating Area 7	No Preference	52	711.58
23489PA0060010	Rating Area 7	No Preference	53	743.66
23489PA0060010	Rating Area 7	No Preference	54	778.29
23489PA0060010	Rating Area 7	No Preference	55	812.92
23489PA0060010	Rating Area 7	No Preference	56	850.47
23489PA0060010	Rating Area 7	No Preference	57	888.38
23489PA0060010	Rating Area 7	No Preference	58	928.85
23489PA0060010	Rating Area 7	No Preference	59	948.90
23489PA0060010	Rating Area 7	No Preference	60	989.36
23489PA0060010	Rating Area 7	No Preference	61	1024.36
23489PA0060010	Rating Area 7	No Preference	62	1047.33
23489PA0060010	Rating Area 7	No Preference	63	1076.12
23489PA0060010	Rating Area 7	No Preference	64 and over	1093.62
23489PA0060010	Rating Area 8	No Preference	0-14	265.85
23489PA0060010	Rating Area 8	No Preference	15	289.47
23489PA0060010	Rating Area 8	No Preference	16	298.51
23489PA0060010	Rating Area 8	No Preference	17	307.55
23489PA0060010	Rating Area 8	No Preference	18	317.28
23489PA0060010	Rating Area 8	No Preference	19	327.01
23489PA0060010	Rating Area 8	No Preference	20	337.09
23489PA0060010	Rating Area 8	No Preference	21	347.51
23489PA0060010	Rating Area 8	No Preference	22	347.51
23489PA0060010	Rating Area 8	No Preference	23	347.51
23489PA0060010	Rating Area 8	No Preference	24	347.51
23489PA0060010	Rating Area 8	No Preference	25	348.90
23489PA0060010	Rating Area 8	No Preference	26	355.85
23489PA0060010	Rating Area 8	No Preference	27	364.19
23489PA0060010	Rating Area 8	No Preference	28	377.74
23489PA0060010	Rating Area 8	No Preference	29	388.86
23489PA0060010	Rating Area 8	No Preference	30	394.42
23489PA0060010	Rating Area 8	No Preference	31	402.76
23489PA0060010	Rating Area 8	No Preference	32	411.11
23489PA0060010	Rating Area 8	No Preference	33	416.32
23489PA0060010	Rating Area 8	No Preference	34	421.88
23489PA0060010	Rating Area 8	No Preference	35	424.65
23489PA0060010	Rating Area 8	No Preference	36	427.44
23489PA0060010	Rating Area 8	No Preference	37	430.21
23489PA0060010	Rating Area 8	No Preference	38	433.00
23489PA0060010	Rating Area 8	No Preference	39	438.56
23489PA0060010	Rating Area 8	No Preference	40	444.12
23489PA0060010	Rating Area 8	No Preference	41	452.46
23489PA0060010	Rating Area 8	No Preference	42	460.45
23489PA0060010	Rating Area 8	No Preference	43	471.57

23489PA0060010	Rating Area 8	No Preference	44	485.47
23489PA0060010	Rating Area 8	No Preference	45	501.81
23489PA0060010	Rating Area 8	No Preference	46	521.27
23489PA0060010	Rating Area 8	No Preference	47	543.16
23489PA0060010	Rating Area 8	No Preference	48	568.18
23489PA0060010	Rating Area 8	No Preference	49	592.85
23489PA0060010	Rating Area 8	No Preference	50	620.65
23489PA0060010	Rating Area 8	No Preference	51	648.11
23489PA0060010	Rating Area 8	No Preference	52	678.34
23489PA0060010	Rating Area 8	No Preference	53	708.92
23489PA0060010	Rating Area 8	No Preference	54	741.93
23489PA0060010	Rating Area 8	No Preference	55	774.95
23489PA0060010	Rating Area 8	No Preference	56	810.74
23489PA0060010	Rating Area 8	No Preference	57	846.88
23489PA0060010	Rating Area 8	No Preference	58	885.46
23489PA0060010	Rating Area 8	No Preference	59	904.57
23489PA0060010	Rating Area 8	No Preference	60	943.14
23489PA0060010	Rating Area 8	No Preference	61	976.50
23489PA0060010	Rating Area 8	No Preference	62	998.39
23489PA0060010	Rating Area 8	No Preference	63	1025.85
23489PA0060010	Rating Area 8	No Preference	64 and over	1042.53
23489PA0060010	Rating Area 9	No Preference	0-14	263.57
23489PA0060010	Rating Area 9	No Preference	15	287.01
23489PA0060010	Rating Area 9	No Preference	16	295.96
23489PA0060010	Rating Area 9	No Preference	17	304.92
23489PA0060010	Rating Area 9	No Preference	18	314.57
23489PA0060010	Rating Area 9	No Preference	19	324.21
23489PA0060010	Rating Area 9	No Preference	20	334.20
23489PA0060010	Rating Area 9	No Preference	21	344.54
23489PA0060010	Rating Area 9	No Preference	22	344.54
23489PA0060010	Rating Area 9	No Preference	23	344.54
23489PA0060010	Rating Area 9	No Preference	24	344.54
23489PA0060010	Rating Area 9	No Preference	25	345.92
23489PA0060010	Rating Area 9	No Preference	26	352.81
23489PA0060010	Rating Area 9	No Preference	27	361.08
23489PA0060010	Rating Area 9	No Preference	28	374.51
23489PA0060010	Rating Area 9	No Preference	29	385.54
23489PA0060010	Rating Area 9	No Preference	30	391.06
23489PA0060010	Rating Area 9	No Preference	31	399.32
23489PA0060010	Rating Area 9	No Preference	32	407.59
23489PA0060010	Rating Area 9	No Preference	33	412.76
23489PA0060010	Rating Area 9	No Preference	34	418.28
23489PA0060010	Rating Area 9	No Preference	35	421.03
23489PA0060010	Rating Area 9	No Preference	36	423.78
23489PA0060010	Rating Area 9	No Preference	37	426.54
23489PA0060010	Rating Area 9	No Preference	38	429.29
23489PA0060010	Rating Area 9	No Preference	39	434.81
23489PA0060010	Rating Area 9	No Preference	40	440.32
23489PA0060010	Rating Area 9	No Preference	41	448.59
23489PA0060010	Rating Area 9	No Preference	42	456.51
23489PA0060010	Rating Area 9	No Preference	43	467.54
23489PA0060010	Rating Area 9	No Preference	44	481.32
23489PA0060010	Rating Area 9	No Preference	45	497.52
23489PA0060010	Rating Area 9	No Preference	46	516.81
23489PA0060010	Rating Area 9	No Preference	47	538.52
23489PA0060010	Rating Area 9	No Preference	48	563.33
23489PA0060010	Rating Area 9	No Preference	49	587.78
23489PA0060010	Rating Area 9	No Preference	50	615.34
23489PA0060010	Rating Area 9	No Preference	51	642.56
23489PA0060010	Rating Area 9	No Preference	52	672.54
23489PA0060010	Rating Area 9	No Preference	53	702.86
23489PA0060010	Rating Area 9	No Preference	54	735.60
23489PA0060010	Rating Area 9	No Preference	55	768.32
23489PA0060010	Rating Area 9	No Preference	56	803.82
23489PA0060010	Rating Area 9	No Preference	57	839.64
23489PA0060010	Rating Area 9	No Preference	58	877.89
23489PA0060010	Rating Area 9	No Preference	59	896.84
23489PA0060010	Rating Area 9	No Preference	60	935.09
23489PA0060010	Rating Area 9	No Preference	61	968.16
23489PA0060010	Rating Area 9	No Preference	62	989.87
23489PA0060010	Rating Area 9	No Preference	63	1017.08
23489PA0060010	Rating Area 9	No Preference	64 and over	1033.62
23489PA0060020	Rating Area 1	No Preference	0-14	333.49
23489PA0060020	Rating Area 1	No Preference	15	363.13
23489PA0060020	Rating Area 1	No Preference	16	374.47
23489PA0060020	Rating Area 1	No Preference	17	385.80
23489PA0060020	Rating Area 1	No Preference	18	398.01
23489PA0060020	Rating Area 1	No Preference	19	410.22
23489PA0060020	Rating Area 1	No Preference	20	422.86
23489PA0060020	Rating Area 1	No Preference	21	435.94
23489PA0060020	Rating Area 1	No Preference	22	435.94
23489PA0060020	Rating Area 1	No Preference	23	435.94
23489PA0060020	Rating Area 1	No Preference	24	435.94
23489PA0060020	Rating Area 1	No Preference	25	437.68
23489PA0060020	Rating Area 1	No Preference	26	446.40
23489PA0060020	Rating Area 1	No Preference	27	456.87
23489PA0060020	Rating Area 1	No Preference	28	473.87
23489PA0060020	Rating Area 1	No Preference	29	487.82
23489PA0060020	Rating Area 1	No Preference	30	494.79
23489PA0060020	Rating Area 1	No Preference	31	505.25
23489PA0060020	Rating Area 1	No Preference	32	515.72
23489PA0060020	Rating Area 1	No Preference	33	522.26
23489PA0060020	Rating Area 1	No Preference	34	529.23
23489PA0060020	Rating Area 1	No Preference	35	532.72
23489PA0060020	Rating Area 1	No Preference	36	536.20
23489PA0060020	Rating Area 1	No Preference	37	539.69
23489PA0060020	Rating Area 1	No Preference	38	543.18
23489PA0060020	Rating Area 1	No Preference	39	550.16
23489PA0060020	Rating Area 1	No Preference	40	557.13
23489PA0060020	Rating Area 1	No Preference	41	567.59
23489PA0060020	Rating Area 1	No Preference	42	577.62
23489PA0060020	Rating Area 1	No Preference	43	591.57
23489PA0060020	Rating Area 1	No Preference	44	609.01
23489PA0060020	Rating Area 1	No Preference	45	629.50
23489PA0060020	Rating Area 1	No Preference	46	653.91
23489PA0060020	Rating Area 1	No Preference	47	681.38
23489PA0060020	Rating Area 1	No Preference	48	712.76
23489PA0060020	Rating Area 1	No Preference	49	743.72
23489PA0060020	Rating Area 1	No Preference	50	778.59
23489PA0060020	Rating Area 1	No Preference	51	813.03
23489PA0060020	Rating Area 1	No Preference	52	850.95
23489PA0060020	Rating Area 1	No Preference	53	889.32

23489PA0060020	Rating Area 1	No Preference	54	930.73
23489PA0060020	Rating Area 1	No Preference	55	972.14
23489PA0060020	Rating Area 1	No Preference	56	1017.04
23489PA0060020	Rating Area 1	No Preference	57	1062.38
23489PA0060020	Rating Area 1	No Preference	58	1110.78
23489PA0060020	Rating Area 1	No Preference	59	1134.75
23489PA0060020	Rating Area 1	No Preference	60	1183.14
23489PA0060020	Rating Area 1	No Preference	61	1225.00
23489PA0060020	Rating Area 1	No Preference	62	1252.45
23489PA0060020	Rating Area 1	No Preference	63	1286.89
23489PA0060020	Rating Area 1	No Preference	64 and over	1307.82
23489PA0060020	Rating Area 2	No Preference	0-14	336.87
23489PA0060020	Rating Area 2	No Preference	15	366.82
23489PA0060020	Rating Area 2	No Preference	16	378.26
23489PA0060020	Rating Area 2	No Preference	17	389.71
23489PA0060020	Rating Area 2	No Preference	18	402.04
23489PA0060020	Rating Area 2	No Preference	19	414.36
23489PA0060020	Rating Area 2	No Preference	20	427.14
23489PA0060020	Rating Area 2	No Preference	21	440.35
23489PA0060020	Rating Area 2	No Preference	22	440.35
23489PA0060020	Rating Area 2	No Preference	23	440.35
23489PA0060020	Rating Area 2	No Preference	24	440.35
23489PA0060020	Rating Area 2	No Preference	25	442.12
23489PA0060020	Rating Area 2	No Preference	26	450.92
23489PA0060020	Rating Area 2	No Preference	27	461.49
23489PA0060020	Rating Area 2	No Preference	28	478.66
23489PA0060020	Rating Area 2	No Preference	29	492.75
23489PA0060020	Rating Area 2	No Preference	30	499.79
23489PA0060020	Rating Area 2	No Preference	31	510.36
23489PA0060020	Rating Area 2	No Preference	32	520.93
23489PA0060020	Rating Area 2	No Preference	33	527.54
23489PA0060020	Rating Area 2	No Preference	34	534.58
23489PA0060020	Rating Area 2	No Preference	35	538.10
23489PA0060020	Rating Area 2	No Preference	36	541.63
23489PA0060020	Rating Area 2	No Preference	37	545.15
23489PA0060020	Rating Area 2	No Preference	38	548.67
23489PA0060020	Rating Area 2	No Preference	39	555.73
23489PA0060020	Rating Area 2	No Preference	40	562.77
23489PA0060020	Rating Area 2	No Preference	41	573.34
23489PA0060020	Rating Area 2	No Preference	42	583.47
23489PA0060020	Rating Area 2	No Preference	43	597.56
23489PA0060020	Rating Area 2	No Preference	44	615.17
23489PA0060020	Rating Area 2	No Preference	45	635.87
23489PA0060020	Rating Area 2	No Preference	46	660.53
23489PA0060020	Rating Area 2	No Preference	47	688.27
23489PA0060020	Rating Area 2	No Preference	48	719.97
23489PA0060020	Rating Area 2	No Preference	49	751.23
23489PA0060020	Rating Area 2	No Preference	50	786.47
23489PA0060020	Rating Area 2	No Preference	51	821.26
23489PA0060020	Rating Area 2	No Preference	52	859.56
23489PA0060020	Rating Area 2	No Preference	53	898.31
23489PA0060020	Rating Area 2	No Preference	54	940.14
23489PA0060020	Rating Area 2	No Preference	55	981.98
23489PA0060020	Rating Area 2	No Preference	56	1027.34
23489PA0060020	Rating Area 2	No Preference	57	1073.13
23489PA0060020	Rating Area 2	No Preference	58	1122.01
23489PA0060020	Rating Area 2	No Preference	59	1146.23
23489PA0060020	Rating Area 2	No Preference	60	1195.11
23489PA0060020	Rating Area 2	No Preference	61	1237.39
23489PA0060020	Rating Area 2	No Preference	62	1265.13
23489PA0060020	Rating Area 2	No Preference	63	1299.91
23489PA0060020	Rating Area 2	No Preference	64 and over	1321.05
23489PA0060020	Rating Area 3	No Preference	0-14	396.83
23489PA0060020	Rating Area 3	No Preference	15	432.10
23489PA0060020	Rating Area 3	No Preference	16	445.59
23489PA0060020	Rating Area 3	No Preference	17	459.07
23489PA0060020	Rating Area 3	No Preference	18	473.61
23489PA0060020	Rating Area 3	No Preference	19	488.13
23489PA0060020	Rating Area 3	No Preference	20	503.17
23489PA0060020	Rating Area 3	No Preference	21	518.73
23489PA0060020	Rating Area 3	No Preference	22	518.73
23489PA0060020	Rating Area 3	No Preference	23	518.73
23489PA0060020	Rating Area 3	No Preference	24	518.73
23489PA0060020	Rating Area 3	No Preference	25	520.80
23489PA0060020	Rating Area 3	No Preference	26	531.18
23489PA0060020	Rating Area 3	No Preference	27	543.63
23489PA0060020	Rating Area 3	No Preference	28	563.85
23489PA0060020	Rating Area 3	No Preference	29	580.46
23489PA0060020	Rating Area 3	No Preference	30	588.75
23489PA0060020	Rating Area 3	No Preference	31	601.20
23489PA0060020	Rating Area 3	No Preference	32	613.65
23489PA0060020	Rating Area 3	No Preference	33	621.44
23489PA0060020	Rating Area 3	No Preference	34	629.74
23489PA0060020	Rating Area 3	No Preference	35	633.89
23489PA0060020	Rating Area 3	No Preference	36	638.04
23489PA0060020	Rating Area 3	No Preference	37	642.19
23489PA0060020	Rating Area 3	No Preference	38	646.34
23489PA0060020	Rating Area 3	No Preference	39	654.63
23489PA0060020	Rating Area 3	No Preference	40	662.94
23489PA0060020	Rating Area 3	No Preference	41	675.39
23489PA0060020	Rating Area 3	No Preference	42	687.32
23489PA0060020	Rating Area 3	No Preference	43	703.91
23489PA0060020	Rating Area 3	No Preference	44	724.67
23489PA0060020	Rating Area 3	No Preference	45	749.05
23489PA0060020	Rating Area 3	No Preference	46	778.10
23489PA0060020	Rating Area 3	No Preference	47	810.78
23489PA0060020	Rating Area 3	No Preference	48	848.12
23489PA0060020	Rating Area 3	No Preference	49	884.95
23489PA0060020	Rating Area 3	No Preference	50	926.45
23489PA0060020	Rating Area 3	No Preference	51	967.44
23489PA0060020	Rating Area 3	No Preference	52	1012.56
23489PA0060020	Rating Area 3	No Preference	53	1058.21
23489PA0060020	Rating Area 3	No Preference	54	1107.48
23489PA0060020	Rating Area 3	No Preference	55	1156.77
23489PA0060020	Rating Area 3	No Preference	56	1210.19
23489PA0060020	Rating Area 3	No Preference	57	1264.14
23489PA0060020	Rating Area 3	No Preference	58	1321.72
23489PA0060020	Rating Area 3	No Preference	59	1350.25
23489PA0060020	Rating Area 3	No Preference	60	1407.84
23489PA0060020	Rating Area 3	No Preference	61	1457.63
23489PA0060020	Rating Area 3	No Preference	62	1490.31
23489PA0060020	Rating Area 3	No Preference	63	1531.29

23489PA0060020	Rating Area 3	No Preference	64 and over	1556.19
23489PA0060020	Rating Area 4	No Preference	0-14	349.35
23489PA0060020	Rating Area 4	No Preference	15	380.41
23489PA0060020	Rating Area 4	No Preference	16	392.28
23489PA0060020	Rating Area 4	No Preference	17	404.15
23489PA0060020	Rating Area 4	No Preference	18	416.94
23489PA0060020	Rating Area 4	No Preference	19	429.72
23489PA0060020	Rating Area 4	No Preference	20	442.97
23489PA0060020	Rating Area 4	No Preference	21	456.67
23489PA0060020	Rating Area 4	No Preference	22	456.67
23489PA0060020	Rating Area 4	No Preference	23	456.67
23489PA0060020	Rating Area 4	No Preference	24	456.67
23489PA0060020	Rating Area 4	No Preference	25	458.49
23489PA0060020	Rating Area 4	No Preference	26	467.63
23489PA0060020	Rating Area 4	No Preference	27	478.59
23489PA0060020	Rating Area 4	No Preference	28	496.40
23489PA0060020	Rating Area 4	No Preference	29	511.02
23489PA0060020	Rating Area 4	No Preference	30	518.32
23489PA0060020	Rating Area 4	No Preference	31	529.28
23489PA0060020	Rating Area 4	No Preference	32	540.24
23489PA0060020	Rating Area 4	No Preference	33	547.09
23489PA0060020	Rating Area 4	No Preference	34	554.40
23489PA0060020	Rating Area 4	No Preference	35	558.05
23489PA0060020	Rating Area 4	No Preference	36	561.70
23489PA0060020	Rating Area 4	No Preference	37	565.36
23489PA0060020	Rating Area 4	No Preference	38	569.01
23489PA0060020	Rating Area 4	No Preference	39	576.31
23489PA0060020	Rating Area 4	No Preference	40	583.62
23489PA0060020	Rating Area 4	No Preference	41	594.58
23489PA0060020	Rating Area 4	No Preference	42	605.08
23489PA0060020	Rating Area 4	No Preference	43	619.71
23489PA0060020	Rating Area 4	No Preference	44	637.97
23489PA0060020	Rating Area 4	No Preference	45	659.43
23489PA0060020	Rating Area 4	No Preference	46	685.01
23489PA0060020	Rating Area 4	No Preference	47	713.77
23489PA0060020	Rating Area 4	No Preference	48	746.66
23489PA0060020	Rating Area 4	No Preference	49	779.08
23489PA0060020	Rating Area 4	No Preference	50	815.61
23489PA0060020	Rating Area 4	No Preference	51	851.69
23489PA0060020	Rating Area 4	No Preference	52	891.42
23489PA0060020	Rating Area 4	No Preference	53	931.61
23489PA0060020	Rating Area 4	No Preference	54	974.99
23489PA0060020	Rating Area 4	No Preference	55	1018.37
23489PA0060020	Rating Area 4	No Preference	56	1065.41
23489PA0060020	Rating Area 4	No Preference	57	1112.91
23489PA0060020	Rating Area 4	No Preference	58	1163.59
23489PA0060020	Rating Area 4	No Preference	59	1188.71
23489PA0060020	Rating Area 4	No Preference	60	1239.40
23489PA0060020	Rating Area 4	No Preference	61	1283.25
23489PA0060020	Rating Area 4	No Preference	62	1312.02
23489PA0060020	Rating Area 4	No Preference	63	1348.09
23489PA0060020	Rating Area 4	No Preference	64 and over	1370.01
23489PA0060020	Rating Area 5	No Preference	0-14	343.56
23489PA0060020	Rating Area 5	No Preference	15	374.10
23489PA0060020	Rating Area 5	No Preference	16	385.78
23489PA0060020	Rating Area 5	No Preference	17	397.46
23489PA0060020	Rating Area 5	No Preference	18	410.03
23489PA0060020	Rating Area 5	No Preference	19	422.60
23489PA0060020	Rating Area 5	No Preference	20	435.63
23489PA0060020	Rating Area 5	No Preference	21	449.10
23489PA0060020	Rating Area 5	No Preference	22	449.10
23489PA0060020	Rating Area 5	No Preference	23	449.10
23489PA0060020	Rating Area 5	No Preference	24	449.10
23489PA0060020	Rating Area 5	No Preference	25	450.90
23489PA0060020	Rating Area 5	No Preference	26	459.87
23489PA0060020	Rating Area 5	No Preference	27	470.66
23489PA0060020	Rating Area 5	No Preference	28	488.17
23489PA0060020	Rating Area 5	No Preference	29	502.54
23489PA0060020	Rating Area 5	No Preference	30	509.73
23489PA0060020	Rating Area 5	No Preference	31	520.50
23489PA0060020	Rating Area 5	No Preference	32	531.29
23489PA0060020	Rating Area 5	No Preference	33	538.02
23489PA0060020	Rating Area 5	No Preference	34	545.21
23489PA0060020	Rating Area 5	No Preference	35	548.80
23489PA0060020	Rating Area 5	No Preference	36	552.40
23489PA0060020	Rating Area 5	No Preference	37	555.99
23489PA0060020	Rating Area 5	No Preference	38	559.58
23489PA0060020	Rating Area 5	No Preference	39	566.76
23489PA0060020	Rating Area 5	No Preference	40	573.95
23489PA0060020	Rating Area 5	No Preference	41	584.73
23489PA0060020	Rating Area 5	No Preference	42	595.05
23489PA0060020	Rating Area 5	No Preference	43	609.43
23489PA0060020	Rating Area 5	No Preference	44	627.39
23489PA0060020	Rating Area 5	No Preference	45	648.50
23489PA0060020	Rating Area 5	No Preference	46	673.66
23489PA0060020	Rating Area 5	No Preference	47	701.94
23489PA0060020	Rating Area 5	No Preference	48	734.27
23489PA0060020	Rating Area 5	No Preference	49	766.17
23489PA0060020	Rating Area 5	No Preference	50	802.09
23489PA0060020	Rating Area 5	No Preference	51	837.57
23489PA0060020	Rating Area 5	No Preference	52	876.64
23489PA0060020	Rating Area 5	No Preference	53	916.16
23489PA0060020	Rating Area 5	No Preference	54	958.83
23489PA0060020	Rating Area 5	No Preference	55	1001.50
23489PA0060020	Rating Area 5	No Preference	56	1047.75
23489PA0060020	Rating Area 5	No Preference	57	1094.46
23489PA0060020	Rating Area 5	No Preference	58	1144.30
23489PA0060020	Rating Area 5	No Preference	59	1169.01
23489PA0060020	Rating Area 5	No Preference	60	1218.86
23489PA0060020	Rating Area 5	No Preference	61	1261.97
23489PA0060020	Rating Area 5	No Preference	62	1290.27
23489PA0060020	Rating Area 5	No Preference	63	1325.74
23489PA0060020	Rating Area 5	No Preference	64 and over	1347.30
23489PA0060020	Rating Area 6	No Preference	0-14	399.07
23489PA0060020	Rating Area 6	No Preference	15	434.55
23489PA0060020	Rating Area 6	No Preference	16	448.11
23489PA0060020	Rating Area 6	No Preference	17	461.66
23489PA0060020	Rating Area 6	No Preference	18	476.28
23489PA0060020	Rating Area 6	No Preference	19	490.89
23489PA0060020	Rating Area 6	No Preference	20	506.01
23489PA0060020	Rating Area 6	No Preference	21	521.66
23489PA0060020	Rating Area 6	No Preference	22	521.66

23489PA0060020	Rating Area 6	No Preference	23	521.66
23489PA0060020	Rating Area 6	No Preference	24	521.66
23489PA0060020	Rating Area 6	No Preference	25	523.74
23489PA0060020	Rating Area 6	No Preference	26	534.18
23489PA0060020	Rating Area 6	No Preference	27	546.70
23489PA0060020	Rating Area 6	No Preference	28	567.04
23489PA0060020	Rating Area 6	No Preference	29	583.74
23489PA0060020	Rating Area 6	No Preference	30	592.08
23489PA0060020	Rating Area 6	No Preference	31	604.61
23489PA0060020	Rating Area 6	No Preference	32	617.13
23489PA0060020	Rating Area 6	No Preference	33	624.95
23489PA0060020	Rating Area 6	No Preference	34	633.30
23489PA0060020	Rating Area 6	No Preference	35	637.46
23489PA0060020	Rating Area 6	No Preference	36	641.64
23489PA0060020	Rating Area 6	No Preference	37	645.82
23489PA0060020	Rating Area 6	No Preference	38	649.99
23489PA0060020	Rating Area 6	No Preference	39	658.33
23489PA0060020	Rating Area 6	No Preference	40	666.69
23489PA0060020	Rating Area 6	No Preference	41	679.20
23489PA0060020	Rating Area 6	No Preference	42	691.20
23489PA0060020	Rating Area 6	No Preference	43	707.89
23489PA0060020	Rating Area 6	No Preference	44	728.76
23489PA0060020	Rating Area 6	No Preference	45	753.28
23489PA0060020	Rating Area 6	No Preference	46	782.49
23489PA0060020	Rating Area 6	No Preference	47	815.36
23489PA0060020	Rating Area 6	No Preference	48	852.91
23489PA0060020	Rating Area 6	No Preference	49	889.95
23489PA0060020	Rating Area 6	No Preference	50	931.68
23489PA0060020	Rating Area 6	No Preference	51	972.90
23489PA0060020	Rating Area 6	No Preference	52	1018.28
23489PA0060020	Rating Area 6	No Preference	53	1064.19
23489PA0060020	Rating Area 6	No Preference	54	1113.74
23489PA0060020	Rating Area 6	No Preference	55	1163.30
23489PA0060020	Rating Area 6	No Preference	56	1217.04
23489PA0060020	Rating Area 6	No Preference	57	1271.28
23489PA0060020	Rating Area 6	No Preference	58	1329.19
23489PA0060020	Rating Area 6	No Preference	59	1357.88
23489PA0060020	Rating Area 6	No Preference	60	1415.79
23489PA0060020	Rating Area 6	No Preference	61	1465.87
23489PA0060020	Rating Area 6	No Preference	62	1498.73
23489PA0060020	Rating Area 6	No Preference	63	1539.94
23489PA0060020	Rating Area 6	No Preference	64 and over	1564.98
23489PA0060020	Rating Area 7	No Preference	0-14	408.75
23489PA0060020	Rating Area 7	No Preference	15	445.08
23489PA0060020	Rating Area 7	No Preference	16	458.98
23489PA0060020	Rating Area 7	No Preference	17	472.86
23489PA0060020	Rating Area 7	No Preference	18	487.83
23489PA0060020	Rating Area 7	No Preference	19	502.79
23489PA0060020	Rating Area 7	No Preference	20	518.28
23489PA0060020	Rating Area 7	No Preference	21	534.31
23489PA0060020	Rating Area 7	No Preference	22	534.31
23489PA0060020	Rating Area 7	No Preference	23	534.31
23489PA0060020	Rating Area 7	No Preference	24	534.31
23489PA0060020	Rating Area 7	No Preference	25	536.45
23489PA0060020	Rating Area 7	No Preference	26	547.13
23489PA0060020	Rating Area 7	No Preference	27	559.96
23489PA0060020	Rating Area 7	No Preference	28	580.79
23489PA0060020	Rating Area 7	No Preference	29	597.89
23489PA0060020	Rating Area 7	No Preference	30	606.44
23489PA0060020	Rating Area 7	No Preference	31	619.26
23489PA0060020	Rating Area 7	No Preference	32	632.09
23489PA0060020	Rating Area 7	No Preference	33	640.10
23489PA0060020	Rating Area 7	No Preference	34	648.66
23489PA0060020	Rating Area 7	No Preference	35	652.92
23489PA0060020	Rating Area 7	No Preference	36	657.20
23489PA0060020	Rating Area 7	No Preference	37	661.48
23489PA0060020	Rating Area 7	No Preference	38	665.75
23489PA0060020	Rating Area 7	No Preference	39	674.30
23489PA0060020	Rating Area 7	No Preference	40	682.85
23489PA0060020	Rating Area 7	No Preference	41	695.67
23489PA0060020	Rating Area 7	No Preference	42	707.96
23489PA0060020	Rating Area 7	No Preference	43	725.06
23489PA0060020	Rating Area 7	No Preference	44	746.43
23489PA0060020	Rating Area 7	No Preference	45	771.55
23489PA0060020	Rating Area 7	No Preference	46	801.47
23489PA0060020	Rating Area 7	No Preference	47	835.13
23489PA0060020	Rating Area 7	No Preference	48	873.60
23489PA0060020	Rating Area 7	No Preference	49	911.54
23489PA0060020	Rating Area 7	No Preference	50	954.27
23489PA0060020	Rating Area 7	No Preference	51	996.49
23489PA0060020	Rating Area 7	No Preference	52	1042.97
23489PA0060020	Rating Area 7	No Preference	53	1089.99
23489PA0060020	Rating Area 7	No Preference	54	1140.75
23489PA0060020	Rating Area 7	No Preference	55	1191.51
23489PA0060020	Rating Area 7	No Preference	56	1246.55
23489PA0060020	Rating Area 7	No Preference	57	1302.11
23489PA0060020	Rating Area 7	No Preference	58	1361.43
23489PA0060020	Rating Area 7	No Preference	59	1390.81
23489PA0060020	Rating Area 7	No Preference	60	1450.12
23489PA0060020	Rating Area 7	No Preference	61	1501.41
23489PA0060020	Rating Area 7	No Preference	62	1535.07
23489PA0060020	Rating Area 7	No Preference	63	1577.28
23489PA0060020	Rating Area 7	No Preference	64 and over	1602.93
23489PA0060020	Rating Area 8	No Preference	0-14	389.65
23489PA0060020	Rating Area 8	No Preference	15	424.29
23489PA0060020	Rating Area 8	No Preference	16	437.53
23489PA0060020	Rating Area 8	No Preference	17	450.78
23489PA0060020	Rating Area 8	No Preference	18	465.04
23489PA0060020	Rating Area 8	No Preference	19	479.30
23489PA0060020	Rating Area 8	No Preference	20	494.07
23489PA0060020	Rating Area 8	No Preference	21	509.35
23489PA0060020	Rating Area 8	No Preference	22	509.35
23489PA0060020	Rating Area 8	No Preference	23	509.35
23489PA0060020	Rating Area 8	No Preference	24	509.35
23489PA0060020	Rating Area 8	No Preference	25	511.39
23489PA0060020	Rating Area 8	No Preference	26	521.57
23489PA0060020	Rating Area 8	No Preference	27	533.80
23489PA0060020	Rating Area 8	No Preference	28	553.66
23489PA0060020	Rating Area 8	No Preference	29	569.96
23489PA0060020	Rating Area 8	No Preference	30	578.12
23489PA0060020	Rating Area 8	No Preference	31	590.34
23489PA0060020	Rating Area 8	No Preference	32	602.56

23489PA0060020	Rating Area 8	No Preference	33	610.20
23489PA0060020	Rating Area 8	No Preference	34	618.35
23489PA0060020	Rating Area 8	No Preference	35	622.43
23489PA0060020	Rating Area 8	No Preference	36	626.50
23489PA0060020	Rating Area 8	No Preference	37	630.58
23489PA0060020	Rating Area 8	No Preference	38	634.65
23489PA0060020	Rating Area 8	No Preference	39	642.80
23489PA0060020	Rating Area 8	No Preference	40	650.95
23489PA0060020	Rating Area 8	No Preference	41	663.17
23489PA0060020	Rating Area 8	No Preference	42	674.89
23489PA0060020	Rating Area 8	No Preference	43	691.18
23489PA0060020	Rating Area 8	No Preference	44	711.57
23489PA0060020	Rating Area 8	No Preference	45	735.50
23489PA0060020	Rating Area 8	No Preference	46	764.03
23489PA0060020	Rating Area 8	No Preference	47	796.11
23489PA0060020	Rating Area 8	No Preference	48	832.79
23489PA0060020	Rating Area 8	No Preference	49	868.95
23489PA0060020	Rating Area 8	No Preference	50	909.70
23489PA0060020	Rating Area 8	No Preference	51	949.93
23489PA0060020	Rating Area 8	No Preference	52	994.25
23489PA0060020	Rating Area 8	No Preference	53	1039.07
23489PA0060020	Rating Area 8	No Preference	54	1087.47
23489PA0060020	Rating Area 8	No Preference	55	1135.85
23489PA0060020	Rating Area 8	No Preference	56	1188.31
23489PA0060020	Rating Area 8	No Preference	57	1241.29
23489PA0060020	Rating Area 8	No Preference	58	1297.82
23489PA0060020	Rating Area 8	No Preference	59	1325.83
23489PA0060020	Rating Area 8	No Preference	60	1382.38
23489PA0060020	Rating Area 8	No Preference	61	1431.27
23489PA0060020	Rating Area 8	No Preference	62	1463.36
23489PA0060020	Rating Area 8	No Preference	63	1503.60
23489PA0060020	Rating Area 8	No Preference	64 and over	1528.05
23489PA0060020	Rating Area 9	No Preference	0-14	386.32
23489PA0060020	Rating Area 9	No Preference	15	420.66
23489PA0060020	Rating Area 9	No Preference	16	433.80
23489PA0060020	Rating Area 9	No Preference	17	446.93
23489PA0060020	Rating Area 9	No Preference	18	461.06
23489PA0060020	Rating Area 9	No Preference	19	475.20
23489PA0060020	Rating Area 9	No Preference	20	489.85
23489PA0060020	Rating Area 9	No Preference	21	505.00
23489PA0060020	Rating Area 9	No Preference	22	505.00
23489PA0060020	Rating Area 9	No Preference	23	505.00
23489PA0060020	Rating Area 9	No Preference	24	505.00
23489PA0060020	Rating Area 9	No Preference	25	507.02
23489PA0060020	Rating Area 9	No Preference	26	517.12
23489PA0060020	Rating Area 9	No Preference	27	529.24
23489PA0060020	Rating Area 9	No Preference	28	548.94
23489PA0060020	Rating Area 9	No Preference	29	565.10
23489PA0060020	Rating Area 9	No Preference	30	573.18
23489PA0060020	Rating Area 9	No Preference	31	585.30
23489PA0060020	Rating Area 9	No Preference	32	597.41
23489PA0060020	Rating Area 9	No Preference	33	604.99
23489PA0060020	Rating Area 9	No Preference	34	613.07
23489PA0060020	Rating Area 9	No Preference	35	617.11
23489PA0060020	Rating Area 9	No Preference	36	621.15
23489PA0060020	Rating Area 9	No Preference	37	625.19
23489PA0060020	Rating Area 9	No Preference	38	629.23
23489PA0060020	Rating Area 9	No Preference	39	637.31
23489PA0060020	Rating Area 9	No Preference	40	645.39
23489PA0060020	Rating Area 9	No Preference	41	657.51
23489PA0060020	Rating Area 9	No Preference	42	669.13
23489PA0060020	Rating Area 9	No Preference	43	685.28
23489PA0060020	Rating Area 9	No Preference	44	705.48
23489PA0060020	Rating Area 9	No Preference	45	729.22
23489PA0060020	Rating Area 9	No Preference	46	757.50
23489PA0060020	Rating Area 9	No Preference	47	789.31
23489PA0060020	Rating Area 9	No Preference	48	825.68
23489PA0060020	Rating Area 9	No Preference	49	861.53
23489PA0060020	Rating Area 9	No Preference	50	901.93
23489PA0060020	Rating Area 9	No Preference	51	941.82
23489PA0060020	Rating Area 9	No Preference	52	985.76
23489PA0060020	Rating Area 9	No Preference	53	1030.20
23489PA0060020	Rating Area 9	No Preference	54	1078.18
23489PA0060020	Rating Area 9	No Preference	55	1126.15
23489PA0060020	Rating Area 9	No Preference	56	1178.16
23489PA0060020	Rating Area 9	No Preference	57	1230.69
23489PA0060020	Rating Area 9	No Preference	58	1286.74
23489PA0060020	Rating Area 9	No Preference	59	1314.52
23489PA0060020	Rating Area 9	No Preference	60	1370.57
23489PA0060020	Rating Area 9	No Preference	61	1419.05
23489PA0060020	Rating Area 9	No Preference	62	1450.86
23489PA0060020	Rating Area 9	No Preference	63	1490.76
23489PA0060020	Rating Area 9	No Preference	64 and over	1515.00
23489PA0060024	Rating Area 1	No Preference	0-14	310.84
23489PA0060024	Rating Area 1	No Preference	15	338.47
23489PA0060024	Rating Area 1	No Preference	16	349.03
23489PA0060024	Rating Area 1	No Preference	17	359.61
23489PA0060024	Rating Area 1	No Preference	18	370.98
23489PA0060024	Rating Area 1	No Preference	19	382.35
23489PA0060024	Rating Area 1	No Preference	20	394.14
23489PA0060024	Rating Area 1	No Preference	21	406.33
23489PA0060024	Rating Area 1	No Preference	22	406.33
23489PA0060024	Rating Area 1	No Preference	23	406.33
23489PA0060024	Rating Area 1	No Preference	24	406.33
23489PA0060024	Rating Area 1	No Preference	25	407.95
23489PA0060024	Rating Area 1	No Preference	26	416.08
23489PA0060024	Rating Area 1	No Preference	27	425.84
23489PA0060024	Rating Area 1	No Preference	28	441.68
23489PA0060024	Rating Area 1	No Preference	29	454.68
23489PA0060024	Rating Area 1	No Preference	30	461.19
23489PA0060024	Rating Area 1	No Preference	31	470.94
23489PA0060024	Rating Area 1	No Preference	32	480.69
23489PA0060024	Rating Area 1	No Preference	33	486.78
23489PA0060024	Rating Area 1	No Preference	34	493.29
23489PA0060024	Rating Area 1	No Preference	35	496.54
23489PA0060024	Rating Area 1	No Preference	36	499.79
23489PA0060024	Rating Area 1	No Preference	37	503.04
23489PA0060024	Rating Area 1	No Preference	38	506.29
23489PA0060024	Rating Area 1	No Preference	39	512.79
23489PA0060024	Rating Area 1	No Preference	40	519.29
23489PA0060024	Rating Area 1	No Preference	41	529.05
23489PA0060024	Rating Area 1	No Preference	42	538.39

23489PA0060024	Rating Area 1	No Preference	43	551.39
23489PA0060024	Rating Area 1	No Preference	44	567.65
23489PA0060024	Rating Area 1	No Preference	45	586.74
23489PA0060024	Rating Area 1	No Preference	46	609.50
23489PA0060024	Rating Area 1	No Preference	47	635.10
23489PA0060024	Rating Area 1	No Preference	48	664.35
23489PA0060024	Rating Area 1	No Preference	49	693.19
23489PA0060024	Rating Area 1	No Preference	50	725.70
23489PA0060024	Rating Area 1	No Preference	51	757.80
23489PA0060024	Rating Area 1	No Preference	52	793.15
23489PA0060024	Rating Area 1	No Preference	53	828.91
23489PA0060024	Rating Area 1	No Preference	54	867.52
23489PA0060024	Rating Area 1	No Preference	55	906.12
23489PA0060024	Rating Area 1	No Preference	56	947.97
23489PA0060024	Rating Area 1	No Preference	57	990.22
23489PA0060024	Rating Area 1	No Preference	58	1035.33
23489PA0060024	Rating Area 1	No Preference	59	1057.67
23489PA0060024	Rating Area 1	No Preference	60	1102.78
23489PA0060024	Rating Area 1	No Preference	61	1141.79
23489PA0060024	Rating Area 1	No Preference	62	1167.38
23489PA0060024	Rating Area 1	No Preference	63	1199.48
23489PA0060024	Rating Area 1	No Preference	64 and over	1218.99
23489PA0060024	Rating Area 2	No Preference	0-14	313.99
23489PA0060024	Rating Area 2	No Preference	15	341.89
23489PA0060024	Rating Area 2	No Preference	16	352.57
23489PA0060024	Rating Area 2	No Preference	17	363.24
23489PA0060024	Rating Area 2	No Preference	18	374.73
23489PA0060024	Rating Area 2	No Preference	19	386.23
23489PA0060024	Rating Area 2	No Preference	20	398.13
23489PA0060024	Rating Area 2	No Preference	21	410.44
23489PA0060024	Rating Area 2	No Preference	22	410.44
23489PA0060024	Rating Area 2	No Preference	23	410.44
23489PA0060024	Rating Area 2	No Preference	24	410.44
23489PA0060024	Rating Area 2	No Preference	25	412.09
23489PA0060024	Rating Area 2	No Preference	26	420.29
23489PA0060024	Rating Area 2	No Preference	27	430.14
23489PA0060024	Rating Area 2	No Preference	28	446.15
23489PA0060024	Rating Area 2	No Preference	29	459.28
23489PA0060024	Rating Area 2	No Preference	30	465.85
23489PA0060024	Rating Area 2	No Preference	31	475.70
23489PA0060024	Rating Area 2	No Preference	32	485.55
23489PA0060024	Rating Area 2	No Preference	33	491.70
23489PA0060024	Rating Area 2	No Preference	34	498.27
23489PA0060024	Rating Area 2	No Preference	35	501.55
23489PA0060024	Rating Area 2	No Preference	36	504.84
23489PA0060024	Rating Area 2	No Preference	37	508.12
23489PA0060024	Rating Area 2	No Preference	38	511.40
23489PA0060024	Rating Area 2	No Preference	39	517.98
23489PA0060024	Rating Area 2	No Preference	40	524.55
23489PA0060024	Rating Area 2	No Preference	41	534.40
23489PA0060024	Rating Area 2	No Preference	42	543.83
23489PA0060024	Rating Area 2	No Preference	43	556.96
23489PA0060024	Rating Area 2	No Preference	44	573.38
23489PA0060024	Rating Area 2	No Preference	45	592.68
23489PA0060024	Rating Area 2	No Preference	46	615.66
23489PA0060024	Rating Area 2	No Preference	47	641.52
23489PA0060024	Rating Area 2	No Preference	48	671.07
23489PA0060024	Rating Area 2	No Preference	49	700.21
23489PA0060024	Rating Area 2	No Preference	50	733.05
23489PA0060024	Rating Area 2	No Preference	51	765.47
23489PA0060024	Rating Area 2	No Preference	52	801.18
23489PA0060024	Rating Area 2	No Preference	53	837.30
23489PA0060024	Rating Area 2	No Preference	54	876.29
23489PA0060024	Rating Area 2	No Preference	55	915.28
23489PA0060024	Rating Area 2	No Preference	56	957.55
23489PA0060024	Rating Area 2	No Preference	57	1000.24
23489PA0060024	Rating Area 2	No Preference	58	1045.80
23489PA0060024	Rating Area 2	No Preference	59	1068.38
23489PA0060024	Rating Area 2	No Preference	60	1113.93
23489PA0060024	Rating Area 2	No Preference	61	1153.34
23489PA0060024	Rating Area 2	No Preference	62	1179.19
23489PA0060024	Rating Area 2	No Preference	63	1211.62
23489PA0060024	Rating Area 2	No Preference	64 and over	1231.32
23489PA0060024	Rating Area 3	No Preference	0-14	369.87
23489PA0060024	Rating Area 3	No Preference	15	402.75
23489PA0060024	Rating Area 3	No Preference	16	415.32
23489PA0060024	Rating Area 3	No Preference	17	427.89
23489PA0060024	Rating Area 3	No Preference	18	441.43
23489PA0060024	Rating Area 3	No Preference	19	454.97
23489PA0060024	Rating Area 3	No Preference	20	468.99
23489PA0060024	Rating Area 3	No Preference	21	483.49
23489PA0060024	Rating Area 3	No Preference	22	483.49
23489PA0060024	Rating Area 3	No Preference	23	483.49
23489PA0060024	Rating Area 3	No Preference	24	483.49
23489PA0060024	Rating Area 3	No Preference	25	485.42
23489PA0060024	Rating Area 3	No Preference	26	495.09
23489PA0060024	Rating Area 3	No Preference	27	506.70
23489PA0060024	Rating Area 3	No Preference	28	525.55
23489PA0060024	Rating Area 3	No Preference	29	541.02
23489PA0060024	Rating Area 3	No Preference	30	548.76
23489PA0060024	Rating Area 3	No Preference	31	560.36
23489PA0060024	Rating Area 3	No Preference	32	571.97
23489PA0060024	Rating Area 3	No Preference	33	579.22
23489PA0060024	Rating Area 3	No Preference	34	586.96
23489PA0060024	Rating Area 3	No Preference	35	590.83
23489PA0060024	Rating Area 3	No Preference	36	594.70
23489PA0060024	Rating Area 3	No Preference	37	598.56
23489PA0060024	Rating Area 3	No Preference	38	602.43
23489PA0060024	Rating Area 3	No Preference	39	610.17
23489PA0060024	Rating Area 3	No Preference	40	617.90
23489PA0060024	Rating Area 3	No Preference	41	629.51
23489PA0060024	Rating Area 3	No Preference	42	640.62
23489PA0060024	Rating Area 3	No Preference	43	656.09
23489PA0060024	Rating Area 3	No Preference	44	675.43
23489PA0060024	Rating Area 3	No Preference	45	698.16
23489PA0060024	Rating Area 3	No Preference	46	725.24
23489PA0060024	Rating Area 3	No Preference	47	755.70
23489PA0060024	Rating Area 3	No Preference	48	790.51
23489PA0060024	Rating Area 3	No Preference	49	824.83
23489PA0060024	Rating Area 3	No Preference	50	863.51
23489PA0060024	Rating Area 3	No Preference	51	901.71
23489PA0060024	Rating Area 3	No Preference	52	943.77

23489PA0060024	Rating Area 3	No Preference	53	986.32
23489PA0060024	Rating Area 3	No Preference	54	1032.25
23489PA0060024	Rating Area 3	No Preference	55	1078.19
23489PA0060024	Rating Area 3	No Preference	56	1127.98
23489PA0060024	Rating Area 3	No Preference	57	1178.26
23489PA0060024	Rating Area 3	No Preference	58	1231.93
23489PA0060024	Rating Area 3	No Preference	59	1258.53
23489PA0060024	Rating Area 3	No Preference	60	1312.19
23489PA0060024	Rating Area 3	No Preference	61	1358.61
23489PA0060024	Rating Area 3	No Preference	62	1389.07
23489PA0060024	Rating Area 3	No Preference	63	1427.26
23489PA0060024	Rating Area 3	No Preference	64 and over	1450.47
23489PA0060024	Rating Area 4	No Preference	0-14	325.62
23489PA0060024	Rating Area 4	No Preference	15	354.57
23489PA0060024	Rating Area 4	No Preference	16	365.63
23489PA0060024	Rating Area 4	No Preference	17	376.70
23489PA0060024	Rating Area 4	No Preference	18	388.62
23489PA0060024	Rating Area 4	No Preference	19	400.53
23489PA0060024	Rating Area 4	No Preference	20	412.88
23489PA0060024	Rating Area 4	No Preference	21	425.65
23489PA0060024	Rating Area 4	No Preference	22	425.65
23489PA0060024	Rating Area 4	No Preference	23	425.65
23489PA0060024	Rating Area 4	No Preference	24	425.65
23489PA0060024	Rating Area 4	No Preference	25	427.35
23489PA0060024	Rating Area 4	No Preference	26	435.86
23489PA0060024	Rating Area 4	No Preference	27	446.08
23489PA0060024	Rating Area 4	No Preference	28	462.68
23489PA0060024	Rating Area 4	No Preference	29	476.30
23489PA0060024	Rating Area 4	No Preference	30	483.12
23489PA0060024	Rating Area 4	No Preference	31	493.33
23489PA0060024	Rating Area 4	No Preference	32	503.54
23489PA0060024	Rating Area 4	No Preference	33	509.93
23489PA0060024	Rating Area 4	No Preference	34	516.74
23489PA0060024	Rating Area 4	No Preference	35	520.15
23489PA0060024	Rating Area 4	No Preference	36	523.55
23489PA0060024	Rating Area 4	No Preference	37	526.95
23489PA0060024	Rating Area 4	No Preference	38	530.36
23489PA0060024	Rating Area 4	No Preference	39	537.17
23489PA0060024	Rating Area 4	No Preference	40	543.98
23489PA0060024	Rating Area 4	No Preference	41	554.20
23489PA0060024	Rating Area 4	No Preference	42	563.98
23489PA0060024	Rating Area 4	No Preference	43	577.60
23489PA0060024	Rating Area 4	No Preference	44	594.63
23489PA0060024	Rating Area 4	No Preference	45	614.63
23489PA0060024	Rating Area 4	No Preference	46	638.48
23489PA0060024	Rating Area 4	No Preference	47	665.29
23489PA0060024	Rating Area 4	No Preference	48	695.94
23489PA0060024	Rating Area 4	No Preference	49	726.16
23489PA0060024	Rating Area 4	No Preference	50	760.21
23489PA0060024	Rating Area 4	No Preference	51	793.83
23489PA0060024	Rating Area 4	No Preference	52	830.87
23489PA0060024	Rating Area 4	No Preference	53	868.33
23489PA0060024	Rating Area 4	No Preference	54	908.77
23489PA0060024	Rating Area 4	No Preference	55	949.20
23489PA0060024	Rating Area 4	No Preference	56	993.04
23489PA0060024	Rating Area 4	No Preference	57	1037.31
23489PA0060024	Rating Area 4	No Preference	58	1084.56
23489PA0060024	Rating Area 4	No Preference	59	1107.97
23489PA0060024	Rating Area 4	No Preference	60	1155.21
23489PA0060024	Rating Area 4	No Preference	61	1196.07
23489PA0060024	Rating Area 4	No Preference	62	1222.89
23489PA0060024	Rating Area 4	No Preference	63	1256.52
23489PA0060024	Rating Area 4	No Preference	64 and over	1276.95
23489PA0060024	Rating Area 5	No Preference	0-14	320.21
23489PA0060024	Rating Area 5	No Preference	15	348.68
23489PA0060024	Rating Area 5	No Preference	16	359.56
23489PA0060024	Rating Area 5	No Preference	17	370.45
23489PA0060024	Rating Area 5	No Preference	18	382.16
23489PA0060024	Rating Area 5	No Preference	19	393.88
23489PA0060024	Rating Area 5	No Preference	20	406.02
23489PA0060024	Rating Area 5	No Preference	21	418.58
23489PA0060024	Rating Area 5	No Preference	22	418.58
23489PA0060024	Rating Area 5	No Preference	23	418.58
23489PA0060024	Rating Area 5	No Preference	24	418.58
23489PA0060024	Rating Area 5	No Preference	25	420.25
23489PA0060024	Rating Area 5	No Preference	26	428.62
23489PA0060024	Rating Area 5	No Preference	27	438.67
23489PA0060024	Rating Area 5	No Preference	28	455.00
23489PA0060024	Rating Area 5	No Preference	29	468.39
23489PA0060024	Rating Area 5	No Preference	30	475.09
23489PA0060024	Rating Area 5	No Preference	31	485.14
23489PA0060024	Rating Area 5	No Preference	32	495.18
23489PA0060024	Rating Area 5	No Preference	33	501.45
23489PA0060024	Rating Area 5	No Preference	34	508.16
23489PA0060024	Rating Area 5	No Preference	35	511.51
23489PA0060024	Rating Area 5	No Preference	36	514.86
23489PA0060024	Rating Area 5	No Preference	37	518.20
23489PA0060024	Rating Area 5	No Preference	38	521.55
23489PA0060024	Rating Area 5	No Preference	39	528.25
23489PA0060024	Rating Area 5	No Preference	40	534.94
23489PA0060024	Rating Area 5	No Preference	41	545.00
23489PA0060024	Rating Area 5	No Preference	42	554.62
23489PA0060024	Rating Area 5	No Preference	43	568.01
23489PA0060024	Rating Area 5	No Preference	44	584.76
23489PA0060024	Rating Area 5	No Preference	45	604.43
23489PA0060024	Rating Area 5	No Preference	46	627.87
23489PA0060024	Rating Area 5	No Preference	47	654.24
23489PA0060024	Rating Area 5	No Preference	48	684.38
23489PA0060024	Rating Area 5	No Preference	49	714.10
23489PA0060024	Rating Area 5	No Preference	50	747.58
23489PA0060024	Rating Area 5	No Preference	51	780.65
23489PA0060024	Rating Area 5	No Preference	52	817.07
23489PA0060024	Rating Area 5	No Preference	53	853.90
23489PA0060024	Rating Area 5	No Preference	54	893.67
23489PA0060024	Rating Area 5	No Preference	55	933.44
23489PA0060024	Rating Area 5	No Preference	56	976.55
23489PA0060024	Rating Area 5	No Preference	57	1020.08
23489PA0060024	Rating Area 5	No Preference	58	1066.54
23489PA0060024	Rating Area 5	No Preference	59	1089.56
23489PA0060024	Rating Area 5	No Preference	60	1136.03
23489PA0060024	Rating Area 5	No Preference	61	1176.21
23489PA0060024	Rating Area 5	No Preference	62	1202.58

23489PA0060024	Rating Area 5	No Preference	63	1235.65
23489PA0060024	Rating Area 5	No Preference	64 and over	1255.74
23489PA0060024	Rating Area 6	No Preference	0-14	371.96
23489PA0060024	Rating Area 6	No Preference	15	405.02
23489PA0060024	Rating Area 6	No Preference	16	417.67
23489PA0060024	Rating Area 6	No Preference	17	430.31
23489PA0060024	Rating Area 6	No Preference	18	443.93
23489PA0060024	Rating Area 6	No Preference	19	457.55
23489PA0060024	Rating Area 6	No Preference	20	471.64
23489PA0060024	Rating Area 6	No Preference	21	486.23
23489PA0060024	Rating Area 6	No Preference	22	486.23
23489PA0060024	Rating Area 6	No Preference	23	486.23
23489PA0060024	Rating Area 6	No Preference	24	486.23
23489PA0060024	Rating Area 6	No Preference	25	488.17
23489PA0060024	Rating Area 6	No Preference	26	497.90
23489PA0060024	Rating Area 6	No Preference	27	509.56
23489PA0060024	Rating Area 6	No Preference	28	528.53
23489PA0060024	Rating Area 6	No Preference	29	544.09
23489PA0060024	Rating Area 6	No Preference	30	551.88
23489PA0060024	Rating Area 6	No Preference	31	563.54
23489PA0060024	Rating Area 6	No Preference	32	575.21
23489PA0060024	Rating Area 6	No Preference	33	582.50
23489PA0060024	Rating Area 6	No Preference	34	590.28
23489PA0060024	Rating Area 6	No Preference	35	594.18
23489PA0060024	Rating Area 6	No Preference	36	598.06
23489PA0060024	Rating Area 6	No Preference	37	601.95
23489PA0060024	Rating Area 6	No Preference	38	605.84
23489PA0060024	Rating Area 6	No Preference	39	613.62
23489PA0060024	Rating Area 6	No Preference	40	621.40
23489PA0060024	Rating Area 6	No Preference	41	633.07
23489PA0060024	Rating Area 6	No Preference	42	644.25
23489PA0060024	Rating Area 6	No Preference	43	659.81
23489PA0060024	Rating Area 6	No Preference	44	679.26
23489PA0060024	Rating Area 6	No Preference	45	702.11
23489PA0060024	Rating Area 6	No Preference	46	729.35
23489PA0060024	Rating Area 6	No Preference	47	759.97
23489PA0060024	Rating Area 6	No Preference	48	794.99
23489PA0060024	Rating Area 6	No Preference	49	829.51
23489PA0060024	Rating Area 6	No Preference	50	868.41
23489PA0060024	Rating Area 6	No Preference	51	906.81
23489PA0060024	Rating Area 6	No Preference	52	949.13
23489PA0060024	Rating Area 6	No Preference	53	991.91
23489PA0060024	Rating Area 6	No Preference	54	1038.11
23489PA0060024	Rating Area 6	No Preference	55	1084.29
23489PA0060024	Rating Area 6	No Preference	56	1134.37
23489PA0060024	Rating Area 6	No Preference	57	1184.95
23489PA0060024	Rating Area 6	No Preference	58	1238.91
23489PA0060024	Rating Area 6	No Preference	59	1265.66
23489PA0060024	Rating Area 6	No Preference	60	1319.62
23489PA0060024	Rating Area 6	No Preference	61	1366.30
23489PA0060024	Rating Area 6	No Preference	62	1396.94
23489PA0060024	Rating Area 6	No Preference	63	1435.36
23489PA0060024	Rating Area 6	No Preference	64 and over	1458.69
23489PA0060024	Rating Area 7	No Preference	0-14	380.98
23489PA0060024	Rating Area 7	No Preference	15	414.84
23489PA0060024	Rating Area 7	No Preference	16	427.79
23489PA0060024	Rating Area 7	No Preference	17	440.74
23489PA0060024	Rating Area 7	No Preference	18	454.68
23489PA0060024	Rating Area 7	No Preference	19	468.63
23489PA0060024	Rating Area 7	No Preference	20	483.07
23489PA0060024	Rating Area 7	No Preference	21	498.01
23489PA0060024	Rating Area 7	No Preference	22	498.01
23489PA0060024	Rating Area 7	No Preference	23	498.01
23489PA0060024	Rating Area 7	No Preference	24	498.01
23489PA0060024	Rating Area 7	No Preference	25	500.01
23489PA0060024	Rating Area 7	No Preference	26	509.96
23489PA0060024	Rating Area 7	No Preference	27	521.92
23489PA0060024	Rating Area 7	No Preference	28	541.34
23489PA0060024	Rating Area 7	No Preference	29	557.27
23489PA0060024	Rating Area 7	No Preference	30	565.24
23489PA0060024	Rating Area 7	No Preference	31	577.20
23489PA0060024	Rating Area 7	No Preference	32	589.15
23489PA0060024	Rating Area 7	No Preference	33	596.61
23489PA0060024	Rating Area 7	No Preference	34	604.58
23489PA0060024	Rating Area 7	No Preference	35	608.56
23489PA0060024	Rating Area 7	No Preference	36	612.56
23489PA0060024	Rating Area 7	No Preference	37	616.54
23489PA0060024	Rating Area 7	No Preference	38	620.52
23489PA0060024	Rating Area 7	No Preference	39	628.49
23489PA0060024	Rating Area 7	No Preference	40	636.46
23489PA0060024	Rating Area 7	No Preference	41	648.41
23489PA0060024	Rating Area 7	No Preference	42	659.87
23489PA0060024	Rating Area 7	No Preference	43	675.80
23489PA0060024	Rating Area 7	No Preference	44	695.72
23489PA0060024	Rating Area 7	No Preference	45	719.13
23489PA0060024	Rating Area 7	No Preference	46	747.02
23489PA0060024	Rating Area 7	No Preference	47	778.39
23489PA0060024	Rating Area 7	No Preference	48	814.25
23489PA0060024	Rating Area 7	No Preference	49	849.61
23489PA0060024	Rating Area 7	No Preference	50	889.45
23489PA0060024	Rating Area 7	No Preference	51	928.79
23489PA0060024	Rating Area 7	No Preference	52	972.11
23489PA0060024	Rating Area 7	No Preference	53	1015.94
23489PA0060024	Rating Area 7	No Preference	54	1063.25
23489PA0060024	Rating Area 7	No Preference	55	1110.57
23489PA0060024	Rating Area 7	No Preference	56	1161.86
23489PA0060024	Rating Area 7	No Preference	57	1213.65
23489PA0060024	Rating Area 7	No Preference	58	1268.93
23489PA0060024	Rating Area 7	No Preference	59	1296.32
23489PA0060024	Rating Area 7	No Preference	60	1351.60
23489PA0060024	Rating Area 7	No Preference	61	1399.41
23489PA0060024	Rating Area 7	No Preference	62	1430.79
23489PA0060024	Rating Area 7	No Preference	63	1470.12
23489PA0060024	Rating Area 7	No Preference	64 and over	1494.03
23489PA0060024	Rating Area 8	No Preference	0-14	363.18
23489PA0060024	Rating Area 8	No Preference	15	395.46
23489PA0060024	Rating Area 8	No Preference	16	407.81
23489PA0060024	Rating Area 8	No Preference	17	420.15
23489PA0060024	Rating Area 8	No Preference	18	433.44
23489PA0060024	Rating Area 8	No Preference	19	446.74
23489PA0060024	Rating Area 8	No Preference	20	460.51
23489PA0060024	Rating Area 8	No Preference	21	474.75

23489PA0060024	Rating Area 8	No Preference	22	474.75
23489PA0060024	Rating Area 8	No Preference	23	474.75
23489PA0060024	Rating Area 8	No Preference	24	474.75
23489PA0060024	Rating Area 8	No Preference	25	476.65
23489PA0060024	Rating Area 8	No Preference	26	486.15
23489PA0060024	Rating Area 8	No Preference	27	497.54
23489PA0060024	Rating Area 8	No Preference	28	516.06
23489PA0060024	Rating Area 8	No Preference	29	531.24
23489PA0060024	Rating Area 8	No Preference	30	538.84
23489PA0060024	Rating Area 8	No Preference	31	550.23
23489PA0060024	Rating Area 8	No Preference	32	561.63
23489PA0060024	Rating Area 8	No Preference	33	568.75
23489PA0060024	Rating Area 8	No Preference	34	576.34
23489PA0060024	Rating Area 8	No Preference	35	580.15
23489PA0060024	Rating Area 8	No Preference	36	583.94
23489PA0060024	Rating Area 8	No Preference	37	587.74
23489PA0060024	Rating Area 8	No Preference	38	591.54
23489PA0060024	Rating Area 8	No Preference	39	599.14
23489PA0060024	Rating Area 8	No Preference	40	606.73
23489PA0060024	Rating Area 8	No Preference	41	618.12
23489PA0060024	Rating Area 8	No Preference	42	629.05
23489PA0060024	Rating Area 8	No Preference	43	644.23
23489PA0060024	Rating Area 8	No Preference	44	663.22
23489PA0060024	Rating Area 8	No Preference	45	685.54
23489PA0060024	Rating Area 8	No Preference	46	712.13
23489PA0060024	Rating Area 8	No Preference	47	742.04
23489PA0060024	Rating Area 8	No Preference	48	776.21
23489PA0060024	Rating Area 8	No Preference	49	809.93
23489PA0060024	Rating Area 8	No Preference	50	847.91
23489PA0060024	Rating Area 8	No Preference	51	885.41
23489PA0060024	Rating Area 8	No Preference	52	926.71
23489PA0060024	Rating Area 8	No Preference	53	968.49
23489PA0060024	Rating Area 8	No Preference	54	1013.59
23489PA0060024	Rating Area 8	No Preference	55	1058.69
23489PA0060024	Rating Area 8	No Preference	56	1107.59
23489PA0060024	Rating Area 8	No Preference	57	1156.96
23489PA0060024	Rating Area 8	No Preference	58	1209.67
23489PA0060024	Rating Area 8	No Preference	59	1235.78
23489PA0060024	Rating Area 8	No Preference	60	1288.47
23489PA0060024	Rating Area 8	No Preference	61	1334.05
23489PA0060024	Rating Area 8	No Preference	62	1363.95
23489PA0060024	Rating Area 8	No Preference	63	1401.46
23489PA0060024	Rating Area 8	No Preference	64 and over	1424.25
23489PA0060024	Rating Area 9	No Preference	0-14	360.08
23489PA0060024	Rating Area 9	No Preference	15	392.08
23489PA0060024	Rating Area 9	No Preference	16	404.32
23489PA0060024	Rating Area 9	No Preference	17	416.56
23489PA0060024	Rating Area 9	No Preference	18	429.74
23489PA0060024	Rating Area 9	No Preference	19	442.92
23489PA0060024	Rating Area 9	No Preference	20	456.57
23489PA0060024	Rating Area 9	No Preference	21	470.69
23489PA0060024	Rating Area 9	No Preference	22	470.69
23489PA0060024	Rating Area 9	No Preference	23	470.69
23489PA0060024	Rating Area 9	No Preference	24	470.69
23489PA0060024	Rating Area 9	No Preference	25	472.57
23489PA0060024	Rating Area 9	No Preference	26	481.98
23489PA0060024	Rating Area 9	No Preference	27	493.28
23489PA0060024	Rating Area 9	No Preference	28	511.64
23489PA0060024	Rating Area 9	No Preference	29	526.70
23489PA0060024	Rating Area 9	No Preference	30	534.24
23489PA0060024	Rating Area 9	No Preference	31	545.53
23489PA0060024	Rating Area 9	No Preference	32	556.83
23489PA0060024	Rating Area 9	No Preference	33	563.89
23489PA0060024	Rating Area 9	No Preference	34	571.42
23489PA0060024	Rating Area 9	No Preference	35	575.18
23489PA0060024	Rating Area 9	No Preference	36	578.95
23489PA0060024	Rating Area 9	No Preference	37	582.71
23489PA0060024	Rating Area 9	No Preference	38	586.48
23489PA0060024	Rating Area 9	No Preference	39	594.01
23489PA0060024	Rating Area 9	No Preference	40	601.54
23489PA0060024	Rating Area 9	No Preference	41	612.84
23489PA0060024	Rating Area 9	No Preference	42	623.67
23489PA0060024	Rating Area 9	No Preference	43	638.73
23489PA0060024	Rating Area 9	No Preference	44	657.55
23489PA0060024	Rating Area 9	No Preference	45	679.68
23489PA0060024	Rating Area 9	No Preference	46	706.04
23489PA0060024	Rating Area 9	No Preference	47	735.69
23489PA0060024	Rating Area 9	No Preference	48	769.58
23489PA0060024	Rating Area 9	No Preference	49	802.99
23489PA0060024	Rating Area 9	No Preference	50	840.65
23489PA0060024	Rating Area 9	No Preference	51	877.83
23489PA0060024	Rating Area 9	No Preference	52	918.79
23489PA0060024	Rating Area 9	No Preference	53	960.21
23489PA0060024	Rating Area 9	No Preference	54	1004.93
23489PA0060024	Rating Area 9	No Preference	55	1049.64
23489PA0060024	Rating Area 9	No Preference	56	1098.12
23489PA0060024	Rating Area 9	No Preference	57	1147.07
23489PA0060024	Rating Area 9	No Preference	58	1199.31
23489PA0060024	Rating Area 9	No Preference	59	1225.21
23489PA0060024	Rating Area 9	No Preference	60	1277.45
23489PA0060024	Rating Area 9	No Preference	61	1322.64
23489PA0060024	Rating Area 9	No Preference	62	1352.29
23489PA0060024	Rating Area 9	No Preference	63	1389.48
23489PA0060024	Rating Area 9	No Preference	64 and over	1412.07
23489PA0060037	Rating Area 1	No Preference	0-14	206.63
23489PA0060037	Rating Area 1	No Preference	15	225.00
23489PA0060037	Rating Area 1	No Preference	16	232.03
23489PA0060037	Rating Area 1	No Preference	17	239.05
23489PA0060037	Rating Area 1	No Preference	18	246.61
23489PA0060037	Rating Area 1	No Preference	19	254.17
23489PA0060037	Rating Area 1	No Preference	20	262.01
23489PA0060037	Rating Area 1	No Preference	21	270.11
23489PA0060037	Rating Area 1	No Preference	22	270.11
23489PA0060037	Rating Area 1	No Preference	23	270.11
23489PA0060037	Rating Area 1	No Preference	24	270.11
23489PA0060037	Rating Area 1	No Preference	25	271.19
23489PA0060037	Rating Area 1	No Preference	26	276.59
23489PA0060037	Rating Area 1	No Preference	27	283.08
23489PA0060037	Rating Area 1	No Preference	28	293.61
23489PA0060037	Rating Area 1	No Preference	29	302.26
23489PA0060037	Rating Area 1	No Preference	30	306.57
23489PA0060037	Rating Area 1	No Preference	31	313.06

23489PA0060037	Rating Area 1	No Preference	32	319.54
23489PA0060037	Rating Area 1	No Preference	33	323.59
23489PA0060037	Rating Area 1	No Preference	34	327.92
23489PA0060037	Rating Area 1	No Preference	35	330.07
23489PA0060037	Rating Area 1	No Preference	36	332.24
23489PA0060037	Rating Area 1	No Preference	37	334.40
23489PA0060037	Rating Area 1	No Preference	38	336.56
23489PA0060037	Rating Area 1	No Preference	39	340.87
23489PA0060037	Rating Area 1	No Preference	40	345.20
23489PA0060037	Rating Area 1	No Preference	41	351.69
23489PA0060037	Rating Area 1	No Preference	42	357.90
23489PA0060037	Rating Area 1	No Preference	43	366.54
23489PA0060037	Rating Area 1	No Preference	44	377.34
23489PA0060037	Rating Area 1	No Preference	45	390.04
23489PA0060037	Rating Area 1	No Preference	46	405.17
23489PA0060037	Rating Area 1	No Preference	47	422.18
23489PA0060037	Rating Area 1	No Preference	48	441.63
23489PA0060037	Rating Area 1	No Preference	49	460.81
23489PA0060037	Rating Area 1	No Preference	50	482.41
23489PA0060037	Rating Area 1	No Preference	51	503.76
23489PA0060037	Rating Area 1	No Preference	52	527.25
23489PA0060037	Rating Area 1	No Preference	53	551.02
23489PA0060037	Rating Area 1	No Preference	54	576.68
23489PA0060037	Rating Area 1	No Preference	55	602.35
23489PA0060037	Rating Area 1	No Preference	56	630.16
23489PA0060037	Rating Area 1	No Preference	57	658.26
23489PA0060037	Rating Area 1	No Preference	58	688.24
23489PA0060037	Rating Area 1	No Preference	59	703.10
23489PA0060037	Rating Area 1	No Preference	60	733.08
23489PA0060037	Rating Area 1	No Preference	61	759.01
23489PA0060037	Rating Area 1	No Preference	62	776.03
23489PA0060037	Rating Area 1	No Preference	63	797.36
23489PA0060037	Rating Area 1	No Preference	64 and over	810.33
23489PA0060037	Rating Area 2	No Preference	0-14	208.73
23489PA0060037	Rating Area 2	No Preference	15	227.27
23489PA0060037	Rating Area 2	No Preference	16	234.37
23489PA0060037	Rating Area 2	No Preference	17	241.46
23489PA0060037	Rating Area 2	No Preference	18	249.11
23489PA0060037	Rating Area 2	No Preference	19	256.74
23489PA0060037	Rating Area 2	No Preference	20	264.66
23489PA0060037	Rating Area 2	No Preference	21	272.84
23489PA0060037	Rating Area 2	No Preference	22	272.84
23489PA0060037	Rating Area 2	No Preference	23	272.84
23489PA0060037	Rating Area 2	No Preference	24	272.84
23489PA0060037	Rating Area 2	No Preference	25	273.93
23489PA0060037	Rating Area 2	No Preference	26	279.39
23489PA0060037	Rating Area 2	No Preference	27	285.93
23489PA0060037	Rating Area 2	No Preference	28	296.57
23489PA0060037	Rating Area 2	No Preference	29	305.31
23489PA0060037	Rating Area 2	No Preference	30	309.67
23489PA0060037	Rating Area 2	No Preference	31	316.23
23489PA0060037	Rating Area 2	No Preference	32	322.77
23489PA0060037	Rating Area 2	No Preference	33	326.87
23489PA0060037	Rating Area 2	No Preference	34	331.22
23489PA0060037	Rating Area 2	No Preference	35	333.41
23489PA0060037	Rating Area 2	No Preference	36	335.59
23489PA0060037	Rating Area 2	No Preference	37	337.77
23489PA0060037	Rating Area 2	No Preference	38	339.96
23489PA0060037	Rating Area 2	No Preference	39	344.33
23489PA0060037	Rating Area 2	No Preference	40	348.69
23489PA0060037	Rating Area 2	No Preference	41	355.23
23489PA0060037	Rating Area 2	No Preference	42	361.52
23489PA0060037	Rating Area 2	No Preference	43	370.24
23489PA0060037	Rating Area 2	No Preference	44	381.16
23489PA0060037	Rating Area 2	No Preference	45	393.98
23489PA0060037	Rating Area 2	No Preference	46	409.26
23489PA0060037	Rating Area 2	No Preference	47	426.45
23489PA0060037	Rating Area 2	No Preference	48	446.09
23489PA0060037	Rating Area 2	No Preference	49	465.46
23489PA0060037	Rating Area 2	No Preference	50	487.30
23489PA0060037	Rating Area 2	No Preference	51	508.85
23489PA0060037	Rating Area 2	No Preference	52	532.59
23489PA0060037	Rating Area 2	No Preference	53	556.60
23489PA0060037	Rating Area 2	No Preference	54	582.51
23489PA0060037	Rating Area 2	No Preference	55	608.43
23489PA0060037	Rating Area 2	No Preference	56	636.53
23489PA0060037	Rating Area 2	No Preference	57	664.91
23489PA0060037	Rating Area 2	No Preference	58	695.19
23489PA0060037	Rating Area 2	No Preference	59	710.20
23489PA0060037	Rating Area 2	No Preference	60	740.48
23489PA0060037	Rating Area 2	No Preference	61	766.68
23489PA0060037	Rating Area 2	No Preference	62	783.87
23489PA0060037	Rating Area 2	No Preference	63	805.43
23489PA0060037	Rating Area 2	No Preference	64 and over	818.52
23489PA0060037	Rating Area 3	No Preference	0-14	245.88
23489PA0060037	Rating Area 3	No Preference	15	267.74
23489PA0060037	Rating Area 3	No Preference	16	276.10
23489PA0060037	Rating Area 3	No Preference	17	284.45
23489PA0060037	Rating Area 3	No Preference	18	293.46
23489PA0060037	Rating Area 3	No Preference	19	302.46
23489PA0060037	Rating Area 3	No Preference	20	311.77
23489PA0060037	Rating Area 3	No Preference	21	321.42
23489PA0060037	Rating Area 3	No Preference	22	321.42
23489PA0060037	Rating Area 3	No Preference	23	321.42
23489PA0060037	Rating Area 3	No Preference	24	321.42
23489PA0060037	Rating Area 3	No Preference	25	322.71
23489PA0060037	Rating Area 3	No Preference	26	329.13
23489PA0060037	Rating Area 3	No Preference	27	336.84
23489PA0060037	Rating Area 3	No Preference	28	349.38
23489PA0060037	Rating Area 3	No Preference	29	359.67
23489PA0060037	Rating Area 3	No Preference	30	364.81
23489PA0060037	Rating Area 3	No Preference	31	372.53
23489PA0060037	Rating Area 3	No Preference	32	380.24
23489PA0060037	Rating Area 3	No Preference	33	385.06
23489PA0060037	Rating Area 3	No Preference	34	390.20
23489PA0060037	Rating Area 3	No Preference	35	392.77
23489PA0060037	Rating Area 3	No Preference	36	395.34
23489PA0060037	Rating Area 3	No Preference	37	397.91
23489PA0060037	Rating Area 3	No Preference	38	400.48
23489PA0060037	Rating Area 3	No Preference	39	405.64
23489PA0060037	Rating Area 3	No Preference	40	410.78
23489PA0060037	Rating Area 3	No Preference	41	418.49

23489PA0060037	Rating Area 3	No Preference	42	425.88
23489PA0060037	Rating Area 3	No Preference	43	436.17
23489PA0060037	Rating Area 3	No Preference	44	449.02
23489PA0060037	Rating Area 3	No Preference	45	464.13
23489PA0060037	Rating Area 3	No Preference	46	482.13
23489PA0060037	Rating Area 3	No Preference	47	502.38
23489PA0060037	Rating Area 3	No Preference	48	525.52
23489PA0060037	Rating Area 3	No Preference	49	548.34
23489PA0060037	Rating Area 3	No Preference	50	574.06
23489PA0060037	Rating Area 3	No Preference	51	599.45
23489PA0060037	Rating Area 3	No Preference	52	627.42
23489PA0060037	Rating Area 3	No Preference	53	655.69
23489PA0060037	Rating Area 3	No Preference	54	686.23
23489PA0060037	Rating Area 3	No Preference	55	716.76
23489PA0060037	Rating Area 3	No Preference	56	749.87
23489PA0060037	Rating Area 3	No Preference	57	783.30
23489PA0060037	Rating Area 3	No Preference	58	818.97
23489PA0060037	Rating Area 3	No Preference	59	836.66
23489PA0060037	Rating Area 3	No Preference	60	872.33
23489PA0060037	Rating Area 3	No Preference	61	903.19
23489PA0060037	Rating Area 3	No Preference	62	923.44
23489PA0060037	Rating Area 3	No Preference	63	948.84
23489PA0060037	Rating Area 3	No Preference	64 and over	964.26
23489PA0060037	Rating Area 4	No Preference	0-14	216.45
23489PA0060037	Rating Area 4	No Preference	15	235.70
23489PA0060037	Rating Area 4	No Preference	16	243.06
23489PA0060037	Rating Area 4	No Preference	17	250.41
23489PA0060037	Rating Area 4	No Preference	18	258.33
23489PA0060037	Rating Area 4	No Preference	19	266.26
23489PA0060037	Rating Area 4	No Preference	20	274.47
23489PA0060037	Rating Area 4	No Preference	21	282.95
23489PA0060037	Rating Area 4	No Preference	22	282.95
23489PA0060037	Rating Area 4	No Preference	23	282.95
23489PA0060037	Rating Area 4	No Preference	24	282.95
23489PA0060037	Rating Area 4	No Preference	25	284.08
23489PA0060037	Rating Area 4	No Preference	26	289.74
23489PA0060037	Rating Area 4	No Preference	27	296.53
23489PA0060037	Rating Area 4	No Preference	28	307.57
23489PA0060037	Rating Area 4	No Preference	29	316.62
23489PA0060037	Rating Area 4	No Preference	30	321.15
23489PA0060037	Rating Area 4	No Preference	31	327.94
23489PA0060037	Rating Area 4	No Preference	32	334.73
23489PA0060037	Rating Area 4	No Preference	33	338.97
23489PA0060037	Rating Area 4	No Preference	34	343.50
23489PA0060037	Rating Area 4	No Preference	35	345.76
23489PA0060037	Rating Area 4	No Preference	36	348.03
23489PA0060037	Rating Area 4	No Preference	37	350.29
23489PA0060037	Rating Area 4	No Preference	38	352.56
23489PA0060037	Rating Area 4	No Preference	39	357.08
23489PA0060037	Rating Area 4	No Preference	40	361.61
23489PA0060037	Rating Area 4	No Preference	41	368.40
23489PA0060037	Rating Area 4	No Preference	42	374.91
23489PA0060037	Rating Area 4	No Preference	43	383.96
23489PA0060037	Rating Area 4	No Preference	44	395.28
23489PA0060037	Rating Area 4	No Preference	45	408.58
23489PA0060037	Rating Area 4	No Preference	46	424.43
23489PA0060037	Rating Area 4	No Preference	47	442.25
23489PA0060037	Rating Area 4	No Preference	48	462.62
23489PA0060037	Rating Area 4	No Preference	49	482.71
23489PA0060037	Rating Area 4	No Preference	50	505.35
23489PA0060037	Rating Area 4	No Preference	51	527.70
23489PA0060037	Rating Area 4	No Preference	52	552.32
23489PA0060037	Rating Area 4	No Preference	53	577.22
23489PA0060037	Rating Area 4	No Preference	54	604.10
23489PA0060037	Rating Area 4	No Preference	55	630.98
23489PA0060037	Rating Area 4	No Preference	56	660.12
23489PA0060037	Rating Area 4	No Preference	57	689.55
23489PA0060037	Rating Area 4	No Preference	58	720.96
23489PA0060037	Rating Area 4	No Preference	59	736.52
23489PA0060037	Rating Area 4	No Preference	60	767.93
23489PA0060037	Rating Area 4	No Preference	61	795.09
23489PA0060037	Rating Area 4	No Preference	62	812.92
23489PA0060037	Rating Area 4	No Preference	63	835.27
23489PA0060037	Rating Area 4	No Preference	64 and over	848.85
23489PA0060037	Rating Area 5	No Preference	0-14	212.88
23489PA0060037	Rating Area 5	No Preference	15	231.79
23489PA0060037	Rating Area 5	No Preference	16	239.03
23489PA0060037	Rating Area 5	No Preference	17	246.27
23489PA0060037	Rating Area 5	No Preference	18	254.06
23489PA0060037	Rating Area 5	No Preference	19	261.86
23489PA0060037	Rating Area 5	No Preference	20	269.92
23489PA0060037	Rating Area 5	No Preference	21	278.27
23489PA0060037	Rating Area 5	No Preference	22	278.27
23489PA0060037	Rating Area 5	No Preference	23	278.27
23489PA0060037	Rating Area 5	No Preference	24	278.27
23489PA0060037	Rating Area 5	No Preference	25	279.39
23489PA0060037	Rating Area 5	No Preference	26	284.94
23489PA0060037	Rating Area 5	No Preference	27	291.63
23489PA0060037	Rating Area 5	No Preference	28	302.48
23489PA0060037	Rating Area 5	No Preference	29	311.39
23489PA0060037	Rating Area 5	No Preference	30	315.84
23489PA0060037	Rating Area 5	No Preference	31	322.51
23489PA0060037	Rating Area 5	No Preference	32	329.20
23489PA0060037	Rating Area 5	No Preference	33	333.37
23489PA0060037	Rating Area 5	No Preference	34	337.82
23489PA0060037	Rating Area 5	No Preference	35	340.04
23489PA0060037	Rating Area 5	No Preference	36	342.27
23489PA0060037	Rating Area 5	No Preference	37	344.50
23489PA0060037	Rating Area 5	No Preference	38	346.73
23489PA0060037	Rating Area 5	No Preference	39	351.18
23489PA0060037	Rating Area 5	No Preference	40	355.63
23489PA0060037	Rating Area 5	No Preference	41	362.31
23489PA0060037	Rating Area 5	No Preference	42	368.71
23489PA0060037	Rating Area 5	No Preference	43	377.61
23489PA0060037	Rating Area 5	No Preference	44	388.74
23489PA0060037	Rating Area 5	No Preference	45	401.83
23489PA0060037	Rating Area 5	No Preference	46	417.41
23489PA0060037	Rating Area 5	No Preference	47	434.93
23489PA0060037	Rating Area 5	No Preference	48	454.98
23489PA0060037	Rating Area 5	No Preference	49	474.73
23489PA0060037	Rating Area 5	No Preference	50	496.99
23489PA0060037	Rating Area 5	No Preference	51	518.97

23489PA0060037	Rating Area 5	No Preference	52	543.18
23489PA0060037	Rating Area 5	No Preference	53	567.67
23489PA0060037	Rating Area 5	No Preference	54	594.11
23489PA0060037	Rating Area 5	No Preference	55	620.54
23489PA0060037	Rating Area 5	No Preference	56	649.20
23489PA0060037	Rating Area 5	No Preference	57	678.15
23489PA0060037	Rating Area 5	No Preference	58	709.03
23489PA0060037	Rating Area 5	No Preference	59	724.34
23489PA0060037	Rating Area 5	No Preference	60	755.23
23489PA0060037	Rating Area 5	No Preference	61	781.94
23489PA0060037	Rating Area 5	No Preference	62	799.47
23489PA0060037	Rating Area 5	No Preference	63	821.45
23489PA0060037	Rating Area 5	No Preference	64 and over	834.81
23489PA0060037	Rating Area 6	No Preference	0-14	247.27
23489PA0060037	Rating Area 6	No Preference	15	269.25
23489PA0060037	Rating Area 6	No Preference	16	277.65
23489PA0060037	Rating Area 6	No Preference	17	286.06
23489PA0060037	Rating Area 6	No Preference	18	295.10
23489PA0060037	Rating Area 6	No Preference	19	304.16
23489PA0060037	Rating Area 6	No Preference	20	313.54
23489PA0060037	Rating Area 6	No Preference	21	323.23
23489PA0060037	Rating Area 6	No Preference	22	323.23
23489PA0060037	Rating Area 6	No Preference	23	323.23
23489PA0060037	Rating Area 6	No Preference	24	323.23
23489PA0060037	Rating Area 6	No Preference	25	324.52
23489PA0060037	Rating Area 6	No Preference	26	330.99
23489PA0060037	Rating Area 6	No Preference	27	338.75
23489PA0060037	Rating Area 6	No Preference	28	351.36
23489PA0060037	Rating Area 6	No Preference	29	361.70
23489PA0060037	Rating Area 6	No Preference	30	366.87
23489PA0060037	Rating Area 6	No Preference	31	374.63
23489PA0060037	Rating Area 6	No Preference	32	382.39
23489PA0060037	Rating Area 6	No Preference	33	387.23
23489PA0060037	Rating Area 6	No Preference	34	392.40
23489PA0060037	Rating Area 6	No Preference	35	394.99
23489PA0060037	Rating Area 6	No Preference	36	397.57
23489PA0060037	Rating Area 6	No Preference	37	400.16
23489PA0060037	Rating Area 6	No Preference	38	402.74
23489PA0060037	Rating Area 6	No Preference	39	407.92
23489PA0060037	Rating Area 6	No Preference	40	413.08
23489PA0060037	Rating Area 6	No Preference	41	420.84
23489PA0060037	Rating Area 6	No Preference	42	428.28
23489PA0060037	Rating Area 6	No Preference	43	438.63
23489PA0060037	Rating Area 6	No Preference	44	451.55
23489PA0060037	Rating Area 6	No Preference	45	466.74
23489PA0060037	Rating Area 6	No Preference	46	484.85
23489PA0060037	Rating Area 6	No Preference	47	505.21
23489PA0060037	Rating Area 6	No Preference	48	528.48
23489PA0060037	Rating Area 6	No Preference	49	551.43
23489PA0060037	Rating Area 6	No Preference	50	577.29
23489PA0060037	Rating Area 6	No Preference	51	602.82
23489PA0060037	Rating Area 6	No Preference	52	630.94
23489PA0060037	Rating Area 6	No Preference	53	659.39
23489PA0060037	Rating Area 6	No Preference	54	690.10
23489PA0060037	Rating Area 6	No Preference	55	720.80
23489PA0060037	Rating Area 6	No Preference	56	754.10
23489PA0060037	Rating Area 6	No Preference	57	787.71
23489PA0060037	Rating Area 6	No Preference	58	823.59
23489PA0060037	Rating Area 6	No Preference	59	841.37
23489PA0060037	Rating Area 6	No Preference	60	877.24
23489PA0060037	Rating Area 6	No Preference	61	908.27
23489PA0060037	Rating Area 6	No Preference	62	928.64
23489PA0060037	Rating Area 6	No Preference	63	954.17
23489PA0060037	Rating Area 6	No Preference	64 and over	969.69
23489PA0060037	Rating Area 7	No Preference	0-14	253.27
23489PA0060037	Rating Area 7	No Preference	15	275.78
23489PA0060037	Rating Area 7	No Preference	16	284.38
23489PA0060037	Rating Area 7	No Preference	17	292.99
23489PA0060037	Rating Area 7	No Preference	18	302.26
23489PA0060037	Rating Area 7	No Preference	19	311.52
23489PA0060037	Rating Area 7	No Preference	20	321.12
23489PA0060037	Rating Area 7	No Preference	21	331.06
23489PA0060037	Rating Area 7	No Preference	22	331.06
23489PA0060037	Rating Area 7	No Preference	23	331.06
23489PA0060037	Rating Area 7	No Preference	24	331.06
23489PA0060037	Rating Area 7	No Preference	25	332.39
23489PA0060037	Rating Area 7	No Preference	26	339.00
23489PA0060037	Rating Area 7	No Preference	27	346.95
23489PA0060037	Rating Area 7	No Preference	28	359.86
23489PA0060037	Rating Area 7	No Preference	29	370.46
23489PA0060037	Rating Area 7	No Preference	30	375.75
23489PA0060037	Rating Area 7	No Preference	31	383.70
23489PA0060037	Rating Area 7	No Preference	32	391.64
23489PA0060037	Rating Area 7	No Preference	33	396.61
23489PA0060037	Rating Area 7	No Preference	34	401.90
23489PA0060037	Rating Area 7	No Preference	35	404.55
23489PA0060037	Rating Area 7	No Preference	36	407.21
23489PA0060037	Rating Area 7	No Preference	37	409.86
23489PA0060037	Rating Area 7	No Preference	38	412.50
23489PA0060037	Rating Area 7	No Preference	39	417.80
23489PA0060037	Rating Area 7	No Preference	40	423.09
23489PA0060037	Rating Area 7	No Preference	41	431.04
23489PA0060037	Rating Area 7	No Preference	42	438.65
23489PA0060037	Rating Area 7	No Preference	43	449.24
23489PA0060037	Rating Area 7	No Preference	44	462.49
23489PA0060037	Rating Area 7	No Preference	45	478.05
23489PA0060037	Rating Area 7	No Preference	46	496.60
23489PA0060037	Rating Area 7	No Preference	47	517.45
23489PA0060037	Rating Area 7	No Preference	48	541.28
23489PA0060037	Rating Area 7	No Preference	49	564.79
23489PA0060037	Rating Area 7	No Preference	50	591.28
23489PA0060037	Rating Area 7	No Preference	51	617.43
23489PA0060037	Rating Area 7	No Preference	52	646.23
23489PA0060037	Rating Area 7	No Preference	53	675.36
23489PA0060037	Rating Area 7	No Preference	54	706.81
23489PA0060037	Rating Area 7	No Preference	55	738.27
23489PA0060037	Rating Area 7	No Preference	56	772.36
23489PA0060037	Rating Area 7	No Preference	57	806.79
23489PA0060037	Rating Area 7	No Preference	58	843.54
23489PA0060037	Rating Area 7	No Preference	59	861.75
23489PA0060037	Rating Area 7	No Preference	60	898.50
23489PA0060037	Rating Area 7	No Preference	61	930.28

23489PA0060037	Rating Area 7	No Preference	62	951.13
23489PA0060037	Rating Area 7	No Preference	63	977.29
23489PA0060037	Rating Area 7	No Preference	64 and over	993.18
23489PA0060037	Rating Area 8	No Preference	0-14	241.44
23489PA0060037	Rating Area 8	No Preference	15	262.91
23489PA0060037	Rating Area 8	No Preference	16	271.10
23489PA0060037	Rating Area 8	No Preference	17	279.31
23489PA0060037	Rating Area 8	No Preference	18	288.15
23489PA0060037	Rating Area 8	No Preference	19	296.99
23489PA0060037	Rating Area 8	No Preference	20	306.15
23489PA0060037	Rating Area 8	No Preference	21	315.61
23489PA0060037	Rating Area 8	No Preference	22	315.61
23489PA0060037	Rating Area 8	No Preference	23	315.61
23489PA0060037	Rating Area 8	No Preference	24	315.61
23489PA0060037	Rating Area 8	No Preference	25	316.88
23489PA0060037	Rating Area 8	No Preference	26	323.18
23489PA0060037	Rating Area 8	No Preference	27	330.76
23489PA0060037	Rating Area 8	No Preference	28	343.07
23489PA0060037	Rating Area 8	No Preference	29	353.17
23489PA0060037	Rating Area 8	No Preference	30	358.21
23489PA0060037	Rating Area 8	No Preference	31	365.79
23489PA0060037	Rating Area 8	No Preference	32	373.37
23489PA0060037	Rating Area 8	No Preference	33	378.10
23489PA0060037	Rating Area 8	No Preference	34	383.15
23489PA0060037	Rating Area 8	No Preference	35	385.67
23489PA0060037	Rating Area 8	No Preference	36	388.20
23489PA0060037	Rating Area 8	No Preference	37	390.72
23489PA0060037	Rating Area 8	No Preference	38	393.25
23489PA0060037	Rating Area 8	No Preference	39	398.30
23489PA0060037	Rating Area 8	No Preference	40	403.35
23489PA0060037	Rating Area 8	No Preference	41	410.93
23489PA0060037	Rating Area 8	No Preference	42	418.19
23489PA0060037	Rating Area 8	No Preference	43	428.29
23489PA0060037	Rating Area 8	No Preference	44	440.91
23489PA0060037	Rating Area 8	No Preference	45	455.74
23489PA0060037	Rating Area 8	No Preference	46	473.42
23489PA0060037	Rating Area 8	No Preference	47	493.30
23489PA0060037	Rating Area 8	No Preference	48	516.02
23489PA0060037	Rating Area 8	No Preference	49	538.43
23489PA0060037	Rating Area 8	No Preference	50	563.68
23489PA0060037	Rating Area 8	No Preference	51	588.62
23489PA0060037	Rating Area 8	No Preference	52	616.07
23489PA0060037	Rating Area 8	No Preference	53	643.84
23489PA0060037	Rating Area 8	No Preference	54	673.82
23489PA0060037	Rating Area 8	No Preference	55	703.81
23489PA0060037	Rating Area 8	No Preference	56	736.32
23489PA0060037	Rating Area 8	No Preference	57	769.14
23489PA0060037	Rating Area 8	No Preference	58	804.17
23489PA0060037	Rating Area 8	No Preference	59	821.53
23489PA0060037	Rating Area 8	No Preference	60	856.56
23489PA0060037	Rating Area 8	No Preference	61	886.87
23489PA0060037	Rating Area 8	No Preference	62	906.75
23489PA0060037	Rating Area 8	No Preference	63	931.68
23489PA0060037	Rating Area 8	No Preference	64 and over	946.83
23489PA0060037	Rating Area 9	No Preference	0-14	239.38
23489PA0060037	Rating Area 9	No Preference	15	260.66
23489PA0060037	Rating Area 9	No Preference	16	268.79
23489PA0060037	Rating Area 9	No Preference	17	276.92
23489PA0060037	Rating Area 9	No Preference	18	285.68
23489PA0060037	Rating Area 9	No Preference	19	294.44
23489PA0060037	Rating Area 9	No Preference	20	303.53
23489PA0060037	Rating Area 9	No Preference	21	312.91
23489PA0060037	Rating Area 9	No Preference	22	312.91
23489PA0060037	Rating Area 9	No Preference	23	312.91
23489PA0060037	Rating Area 9	No Preference	24	312.91
23489PA0060037	Rating Area 9	No Preference	25	314.17
23489PA0060037	Rating Area 9	No Preference	26	320.42
23489PA0060037	Rating Area 9	No Preference	27	327.93
23489PA0060037	Rating Area 9	No Preference	28	340.14
23489PA0060037	Rating Area 9	No Preference	29	350.14
23489PA0060037	Rating Area 9	No Preference	30	355.16
23489PA0060037	Rating Area 9	No Preference	31	362.66
23489PA0060037	Rating Area 9	No Preference	32	370.18
23489PA0060037	Rating Area 9	No Preference	33	374.87
23489PA0060037	Rating Area 9	No Preference	34	379.87
23489PA0060037	Rating Area 9	No Preference	35	382.37
23489PA0060037	Rating Area 9	No Preference	36	384.88
23489PA0060037	Rating Area 9	No Preference	37	387.39
23489PA0060037	Rating Area 9	No Preference	38	389.89
23489PA0060037	Rating Area 9	No Preference	39	394.89
23489PA0060037	Rating Area 9	No Preference	40	399.90
23489PA0060037	Rating Area 9	No Preference	41	407.41
23489PA0060037	Rating Area 9	No Preference	42	414.60
23489PA0060037	Rating Area 9	No Preference	43	424.62
23489PA0060037	Rating Area 9	No Preference	44	437.14
23489PA0060037	Rating Area 9	No Preference	45	451.84
23489PA0060037	Rating Area 9	No Preference	46	469.37
23489PA0060037	Rating Area 9	No Preference	47	489.08
23489PA0060037	Rating Area 9	No Preference	48	511.61
23489PA0060037	Rating Area 9	No Preference	49	533.82
23489PA0060037	Rating Area 9	No Preference	50	558.86
23489PA0060037	Rating Area 9	No Preference	51	583.57
23489PA0060037	Rating Area 9	No Preference	52	610.80
23489PA0060037	Rating Area 9	No Preference	53	638.34
23489PA0060037	Rating Area 9	No Preference	54	668.07
23489PA0060037	Rating Area 9	No Preference	55	697.79
23489PA0060037	Rating Area 9	No Preference	56	730.02
23489PA0060037	Rating Area 9	No Preference	57	762.56
23489PA0060037	Rating Area 9	No Preference	58	797.29
23489PA0060037	Rating Area 9	No Preference	59	814.50
23489PA0060037	Rating Area 9	No Preference	60	849.24
23489PA0060037	Rating Area 9	No Preference	61	879.27
23489PA0060037	Rating Area 9	No Preference	62	898.99
23489PA0060037	Rating Area 9	No Preference	63	923.71
23489PA0060037	Rating Area 9	No Preference	64 and over	938.73
23489PA0060043	Rating Area 1	No Preference	0-14	243.44
23489PA0060043	Rating Area 1	No Preference	15	265.08
23489PA0060043	Rating Area 1	No Preference	16	273.36
23489PA0060043	Rating Area 1	No Preference	17	281.63
23489PA0060043	Rating Area 1	No Preference	18	290.55
23489PA0060043	Rating Area 1	No Preference	19	299.45
23489PA0060043	Rating Area 1	No Preference	20	308.68

23489PA0060043	Rating Area 1	No Preference	21	318.23
23489PA0060043	Rating Area 1	No Preference	22	318.23
23489PA0060043	Rating Area 1	No Preference	23	318.23
23489PA0060043	Rating Area 1	No Preference	24	318.23
23489PA0060043	Rating Area 1	No Preference	25	319.50
23489PA0060043	Rating Area 1	No Preference	26	325.87
23489PA0060043	Rating Area 1	No Preference	27	333.50
23489PA0060043	Rating Area 1	No Preference	28	345.91
23489PA0060043	Rating Area 1	No Preference	29	356.10
23489PA0060043	Rating Area 1	No Preference	30	361.19
23489PA0060043	Rating Area 1	No Preference	31	368.83
23489PA0060043	Rating Area 1	No Preference	32	376.47
23489PA0060043	Rating Area 1	No Preference	33	381.24
23489PA0060043	Rating Area 1	No Preference	34	386.34
23489PA0060043	Rating Area 1	No Preference	35	388.87
23489PA0060043	Rating Area 1	No Preference	36	391.42
23489PA0060043	Rating Area 1	No Preference	37	393.97
23489PA0060043	Rating Area 1	No Preference	38	396.51
23489PA0060043	Rating Area 1	No Preference	39	401.61
23489PA0060043	Rating Area 1	No Preference	40	406.70
23489PA0060043	Rating Area 1	No Preference	41	414.33
23489PA0060043	Rating Area 1	No Preference	42	421.65
23489PA0060043	Rating Area 1	No Preference	43	431.84
23489PA0060043	Rating Area 1	No Preference	44	444.57
23489PA0060043	Rating Area 1	No Preference	45	459.53
23489PA0060043	Rating Area 1	No Preference	46	477.35
23489PA0060043	Rating Area 1	No Preference	47	497.39
23489PA0060043	Rating Area 1	No Preference	48	520.30
23489PA0060043	Rating Area 1	No Preference	49	542.90
23489PA0060043	Rating Area 1	No Preference	50	568.35
23489PA0060043	Rating Area 1	No Preference	51	593.50
23489PA0060043	Rating Area 1	No Preference	52	621.19
23489PA0060043	Rating Area 1	No Preference	53	649.19
23489PA0060043	Rating Area 1	No Preference	54	679.42
23489PA0060043	Rating Area 1	No Preference	55	709.65
23489PA0060043	Rating Area 1	No Preference	56	742.43
23489PA0060043	Rating Area 1	No Preference	57	775.53
23489PA0060043	Rating Area 1	No Preference	58	810.85
23489PA0060043	Rating Area 1	No Preference	59	828.35
23489PA0060043	Rating Area 1	No Preference	60	863.68
23489PA0060043	Rating Area 1	No Preference	61	894.23
23489PA0060043	Rating Area 1	No Preference	62	914.28
23489PA0060043	Rating Area 1	No Preference	63	939.42
23489PA0060043	Rating Area 1	No Preference	64 and over	954.69
23489PA0060043	Rating Area 2	No Preference	0-14	245.91
23489PA0060043	Rating Area 2	No Preference	15	267.77
23489PA0060043	Rating Area 2	No Preference	16	276.13
23489PA0060043	Rating Area 2	No Preference	17	284.48
23489PA0060043	Rating Area 2	No Preference	18	293.49
23489PA0060043	Rating Area 2	No Preference	19	302.48
23489PA0060043	Rating Area 2	No Preference	20	311.81
23489PA0060043	Rating Area 2	No Preference	21	321.45
23489PA0060043	Rating Area 2	No Preference	22	321.45
23489PA0060043	Rating Area 2	No Preference	23	321.45
23489PA0060043	Rating Area 2	No Preference	24	321.45
23489PA0060043	Rating Area 2	No Preference	25	322.74
23489PA0060043	Rating Area 2	No Preference	26	329.16
23489PA0060043	Rating Area 2	No Preference	27	336.88
23489PA0060043	Rating Area 2	No Preference	28	349.41
23489PA0060043	Rating Area 2	No Preference	29	359.71
23489PA0060043	Rating Area 2	No Preference	30	364.85
23489PA0060043	Rating Area 2	No Preference	31	372.56
23489PA0060043	Rating Area 2	No Preference	32	380.27
23489PA0060043	Rating Area 2	No Preference	33	385.10
23489PA0060043	Rating Area 2	No Preference	34	390.24
23489PA0060043	Rating Area 2	No Preference	35	392.81
23489PA0060043	Rating Area 2	No Preference	36	395.38
23489PA0060043	Rating Area 2	No Preference	37	397.95
23489PA0060043	Rating Area 2	No Preference	38	400.52
23489PA0060043	Rating Area 2	No Preference	39	405.67
23489PA0060043	Rating Area 2	No Preference	40	410.81
23489PA0060043	Rating Area 2	No Preference	41	418.53
23489PA0060043	Rating Area 2	No Preference	42	425.92
23489PA0060043	Rating Area 2	No Preference	43	436.21
23489PA0060043	Rating Area 2	No Preference	44	449.07
23489PA0060043	Rating Area 2	No Preference	45	464.17
23489PA0060043	Rating Area 2	No Preference	46	482.18
23489PA0060043	Rating Area 2	No Preference	47	502.43
23489PA0060043	Rating Area 2	No Preference	48	525.57
23489PA0060043	Rating Area 2	No Preference	49	548.39
23489PA0060043	Rating Area 2	No Preference	50	574.11
23489PA0060043	Rating Area 2	No Preference	51	599.50
23489PA0060043	Rating Area 2	No Preference	52	627.47
23489PA0060043	Rating Area 2	No Preference	53	655.75
23489PA0060043	Rating Area 2	No Preference	54	686.30
23489PA0060043	Rating Area 2	No Preference	55	716.83
23489PA0060043	Rating Area 2	No Preference	56	749.95
23489PA0060043	Rating Area 2	No Preference	57	783.37
23489PA0060043	Rating Area 2	No Preference	58	819.06
23489PA0060043	Rating Area 2	No Preference	59	836.73
23489PA0060043	Rating Area 2	No Preference	60	872.41
23489PA0060043	Rating Area 2	No Preference	61	903.27
23489PA0060043	Rating Area 2	No Preference	62	923.52
23489PA0060043	Rating Area 2	No Preference	63	948.92
23489PA0060043	Rating Area 2	No Preference	64 and over	964.35
23489PA0060043	Rating Area 3	No Preference	0-14	289.68
23489PA0060043	Rating Area 3	No Preference	15	315.43
23489PA0060043	Rating Area 3	No Preference	16	325.27
23489PA0060043	Rating Area 3	No Preference	17	335.11
23489PA0060043	Rating Area 3	No Preference	18	345.72
23489PA0060043	Rating Area 3	No Preference	19	356.32
23489PA0060043	Rating Area 3	No Preference	20	367.30
23489PA0060043	Rating Area 3	No Preference	21	378.66
23489PA0060043	Rating Area 3	No Preference	22	378.66
23489PA0060043	Rating Area 3	No Preference	23	378.66
23489PA0060043	Rating Area 3	No Preference	24	378.66
23489PA0060043	Rating Area 3	No Preference	25	380.18
23489PA0060043	Rating Area 3	No Preference	26	387.75
23489PA0060043	Rating Area 3	No Preference	27	396.84
23489PA0060043	Rating Area 3	No Preference	28	411.60
23489PA0060043	Rating Area 3	No Preference	29	423.72
23489PA0060043	Rating Area 3	No Preference	30	429.78

23489PA0060043	Rating Area 3	No Preference	31	438.87
23489PA0060043	Rating Area 3	No Preference	32	447.96
23489PA0060043	Rating Area 3	No Preference	33	453.63
23489PA0060043	Rating Area 3	No Preference	34	459.69
23489PA0060043	Rating Area 3	No Preference	35	462.72
23489PA0060043	Rating Area 3	No Preference	36	465.75
23489PA0060043	Rating Area 3	No Preference	37	468.78
23489PA0060043	Rating Area 3	No Preference	38	471.81
23489PA0060043	Rating Area 3	No Preference	39	477.87
23489PA0060043	Rating Area 3	No Preference	40	483.92
23489PA0060043	Rating Area 3	No Preference	41	493.01
23489PA0060043	Rating Area 3	No Preference	42	501.72
23489PA0060043	Rating Area 3	No Preference	43	513.84
23489PA0060043	Rating Area 3	No Preference	44	528.99
23489PA0060043	Rating Area 3	No Preference	45	546.78
23489PA0060043	Rating Area 3	No Preference	46	568.00
23489PA0060043	Rating Area 3	No Preference	47	591.85
23489PA0060043	Rating Area 3	No Preference	48	619.11
23489PA0060043	Rating Area 3	No Preference	49	645.99
23489PA0060043	Rating Area 3	No Preference	50	676.29
23489PA0060043	Rating Area 3	No Preference	51	706.20
23489PA0060043	Rating Area 3	No Preference	52	739.14
23489PA0060043	Rating Area 3	No Preference	53	772.47
23489PA0060043	Rating Area 3	No Preference	54	808.44
23489PA0060043	Rating Area 3	No Preference	55	844.41
23489PA0060043	Rating Area 3	No Preference	56	883.41
23489PA0060043	Rating Area 3	No Preference	57	922.79
23489PA0060043	Rating Area 3	No Preference	58	964.82
23489PA0060043	Rating Area 3	No Preference	59	985.65
23489PA0060043	Rating Area 3	No Preference	60	1027.68
23489PA0060043	Rating Area 3	No Preference	61	1064.03
23489PA0060043	Rating Area 3	No Preference	62	1087.89
23489PA0060043	Rating Area 3	No Preference	63	1117.80
23489PA0060043	Rating Area 3	No Preference	64 and over	1135.98
23489PA0060043	Rating Area 4	No Preference	0-14	255.02
23489PA0060043	Rating Area 4	No Preference	15	277.69
23489PA0060043	Rating Area 4	No Preference	16	286.35
23489PA0060043	Rating Area 4	No Preference	17	295.02
23489PA0060043	Rating Area 4	No Preference	18	304.36
23489PA0060043	Rating Area 4	No Preference	19	313.69
23489PA0060043	Rating Area 4	No Preference	20	323.36
23489PA0060043	Rating Area 4	No Preference	21	333.36
23489PA0060043	Rating Area 4	No Preference	22	333.36
23489PA0060043	Rating Area 4	No Preference	23	333.36
23489PA0060043	Rating Area 4	No Preference	24	333.36
23489PA0060043	Rating Area 4	No Preference	25	334.69
23489PA0060043	Rating Area 4	No Preference	26	341.36
23489PA0060043	Rating Area 4	No Preference	27	349.36
23489PA0060043	Rating Area 4	No Preference	28	362.36
23489PA0060043	Rating Area 4	No Preference	29	373.03
23489PA0060043	Rating Area 4	No Preference	30	378.37
23489PA0060043	Rating Area 4	No Preference	31	386.37
23489PA0060043	Rating Area 4	No Preference	32	394.37
23489PA0060043	Rating Area 4	No Preference	33	399.37
23489PA0060043	Rating Area 4	No Preference	34	404.70
23489PA0060043	Rating Area 4	No Preference	35	407.37
23489PA0060043	Rating Area 4	No Preference	36	410.03
23489PA0060043	Rating Area 4	No Preference	37	412.70
23489PA0060043	Rating Area 4	No Preference	38	415.37
23489PA0060043	Rating Area 4	No Preference	39	420.70
23489PA0060043	Rating Area 4	No Preference	40	426.04
23489PA0060043	Rating Area 4	No Preference	41	434.04
23489PA0060043	Rating Area 4	No Preference	42	441.70
23489PA0060043	Rating Area 4	No Preference	43	452.37
23489PA0060043	Rating Area 4	No Preference	44	465.70
23489PA0060043	Rating Area 4	No Preference	45	481.37
23489PA0060043	Rating Area 4	No Preference	46	500.05
23489PA0060043	Rating Area 4	No Preference	47	521.04
23489PA0060043	Rating Area 4	No Preference	48	545.04
23489PA0060043	Rating Area 4	No Preference	49	568.71
23489PA0060043	Rating Area 4	No Preference	50	595.38
23489PA0060043	Rating Area 4	No Preference	51	621.71
23489PA0060043	Rating Area 4	No Preference	52	650.72
23489PA0060043	Rating Area 4	No Preference	53	680.06
23489PA0060043	Rating Area 4	No Preference	54	711.73
23489PA0060043	Rating Area 4	No Preference	55	743.39
23489PA0060043	Rating Area 4	No Preference	56	777.72
23489PA0060043	Rating Area 4	No Preference	57	812.40
23489PA0060043	Rating Area 4	No Preference	58	849.40
23489PA0060043	Rating Area 4	No Preference	59	867.74
23489PA0060043	Rating Area 4	No Preference	60	904.74
23489PA0060043	Rating Area 4	No Preference	61	936.74
23489PA0060043	Rating Area 4	No Preference	62	957.75
23489PA0060043	Rating Area 4	No Preference	63	984.08
23489PA0060043	Rating Area 4	No Preference	64 and over	1000.08
23489PA0060043	Rating Area 5	No Preference	0-14	250.80
23489PA0060043	Rating Area 5	No Preference	15	273.10
23489PA0060043	Rating Area 5	No Preference	16	281.62
23489PA0060043	Rating Area 5	No Preference	17	290.14
23489PA0060043	Rating Area 5	No Preference	18	299.32
23489PA0060043	Rating Area 5	No Preference	19	308.49
23489PA0060043	Rating Area 5	No Preference	20	318.01
23489PA0060043	Rating Area 5	No Preference	21	327.84
23489PA0060043	Rating Area 5	No Preference	22	327.84
23489PA0060043	Rating Area 5	No Preference	23	327.84
23489PA0060043	Rating Area 5	No Preference	24	327.84
23489PA0060043	Rating Area 5	No Preference	25	329.15
23489PA0060043	Rating Area 5	No Preference	26	335.71
23489PA0060043	Rating Area 5	No Preference	27	343.58
23489PA0060043	Rating Area 5	No Preference	28	356.36
23489PA0060043	Rating Area 5	No Preference	29	366.85
23489PA0060043	Rating Area 5	No Preference	30	372.09
23489PA0060043	Rating Area 5	No Preference	31	379.97
23489PA0060043	Rating Area 5	No Preference	32	387.83
23489PA0060043	Rating Area 5	No Preference	33	392.75
23489PA0060043	Rating Area 5	No Preference	34	398.00
23489PA0060043	Rating Area 5	No Preference	35	400.62
23489PA0060043	Rating Area 5	No Preference	36	403.24
23489PA0060043	Rating Area 5	No Preference	37	405.87
23489PA0060043	Rating Area 5	No Preference	38	408.49
23489PA0060043	Rating Area 5	No Preference	39	413.73
23489PA0060043	Rating Area 5	No Preference	40	418.98

23489PA0060043	Rating Area 5	No Preference	41	426.85
23489PA0060043	Rating Area 5	No Preference	42	434.39
23489PA0060043	Rating Area 5	No Preference	43	444.88
23489PA0060043	Rating Area 5	No Preference	44	458.00
23489PA0060043	Rating Area 5	No Preference	45	473.40
23489PA0060043	Rating Area 5	No Preference	46	491.76
23489PA0060043	Rating Area 5	No Preference	47	512.42
23489PA0060043	Rating Area 5	No Preference	48	536.01
23489PA0060043	Rating Area 5	No Preference	49	559.30
23489PA0060043	Rating Area 5	No Preference	50	585.52
23489PA0060043	Rating Area 5	No Preference	51	611.43
23489PA0060043	Rating Area 5	No Preference	52	639.94
23489PA0060043	Rating Area 5	No Preference	53	668.80
23489PA0060043	Rating Area 5	No Preference	54	699.93
23489PA0060043	Rating Area 5	No Preference	55	731.08
23489PA0060043	Rating Area 5	No Preference	56	764.86
23489PA0060043	Rating Area 5	No Preference	57	798.94
23489PA0060043	Rating Area 5	No Preference	58	835.34
23489PA0060043	Rating Area 5	No Preference	59	853.36
23489PA0060043	Rating Area 5	No Preference	60	889.76
23489PA0060043	Rating Area 5	No Preference	61	921.23
23489PA0060043	Rating Area 5	No Preference	62	941.88
23489PA0060043	Rating Area 5	No Preference	63	967.78
23489PA0060043	Rating Area 5	No Preference	64 and over	983.52
23489PA0060043	Rating Area 6	No Preference	0-14	291.31
23489PA0060043	Rating Area 6	No Preference	15	317.21
23489PA0060043	Rating Area 6	No Preference	16	327.11
23489PA0060043	Rating Area 6	No Preference	17	337.01
23489PA0060043	Rating Area 6	No Preference	18	347.67
23489PA0060043	Rating Area 6	No Preference	19	358.34
23489PA0060043	Rating Area 6	No Preference	20	369.37
23489PA0060043	Rating Area 6	No Preference	21	380.80
23489PA0060043	Rating Area 6	No Preference	22	380.80
23489PA0060043	Rating Area 6	No Preference	23	380.80
23489PA0060043	Rating Area 6	No Preference	24	380.80
23489PA0060043	Rating Area 6	No Preference	25	382.33
23489PA0060043	Rating Area 6	No Preference	26	389.94
23489PA0060043	Rating Area 6	No Preference	27	399.08
23489PA0060043	Rating Area 6	No Preference	28	413.93
23489PA0060043	Rating Area 6	No Preference	29	426.12
23489PA0060043	Rating Area 6	No Preference	30	432.21
23489PA0060043	Rating Area 6	No Preference	31	441.35
23489PA0060043	Rating Area 6	No Preference	32	450.49
23489PA0060043	Rating Area 6	No Preference	33	456.20
23489PA0060043	Rating Area 6	No Preference	34	462.29
23489PA0060043	Rating Area 6	No Preference	35	465.34
23489PA0060043	Rating Area 6	No Preference	36	468.38
23489PA0060043	Rating Area 6	No Preference	37	471.43
23489PA0060043	Rating Area 6	No Preference	38	474.47
23489PA0060043	Rating Area 6	No Preference	39	480.57
23489PA0060043	Rating Area 6	No Preference	40	486.66
23489PA0060043	Rating Area 6	No Preference	41	495.80
23489PA0060043	Rating Area 6	No Preference	42	504.56
23489PA0060043	Rating Area 6	No Preference	43	516.75
23489PA0060043	Rating Area 6	No Preference	44	531.98
23489PA0060043	Rating Area 6	No Preference	45	549.87
23489PA0060043	Rating Area 6	No Preference	46	571.20
23489PA0060043	Rating Area 6	No Preference	47	595.19
23489PA0060043	Rating Area 6	No Preference	48	622.61
23489PA0060043	Rating Area 6	No Preference	49	649.65
23489PA0060043	Rating Area 6	No Preference	50	680.11
23489PA0060043	Rating Area 6	No Preference	51	710.19
23489PA0060043	Rating Area 6	No Preference	52	743.32
23489PA0060043	Rating Area 6	No Preference	53	776.84
23489PA0060043	Rating Area 6	No Preference	54	813.01
23489PA0060043	Rating Area 6	No Preference	55	849.18
23489PA0060043	Rating Area 6	No Preference	56	888.41
23489PA0060043	Rating Area 6	No Preference	57	928.01
23489PA0060043	Rating Area 6	No Preference	58	970.28
23489PA0060043	Rating Area 6	No Preference	59	991.22
23489PA0060043	Rating Area 6	No Preference	60	1033.49
23489PA0060043	Rating Area 6	No Preference	61	1070.05
23489PA0060043	Rating Area 6	No Preference	62	1094.04
23489PA0060043	Rating Area 6	No Preference	63	1124.12
23489PA0060043	Rating Area 6	No Preference	64 and over	1142.40
23489PA0060043	Rating Area 7	No Preference	0-14	298.38
23489PA0060043	Rating Area 7	No Preference	15	324.90
23489PA0060043	Rating Area 7	No Preference	16	335.04
23489PA0060043	Rating Area 7	No Preference	17	345.18
23489PA0060043	Rating Area 7	No Preference	18	356.10
23489PA0060043	Rating Area 7	No Preference	19	367.03
23489PA0060043	Rating Area 7	No Preference	20	378.33
23489PA0060043	Rating Area 7	No Preference	21	390.04
23489PA0060043	Rating Area 7	No Preference	22	390.04
23489PA0060043	Rating Area 7	No Preference	23	390.04
23489PA0060043	Rating Area 7	No Preference	24	390.04
23489PA0060043	Rating Area 7	No Preference	25	391.60
23489PA0060043	Rating Area 7	No Preference	26	399.40
23489PA0060043	Rating Area 7	No Preference	27	408.76
23489PA0060043	Rating Area 7	No Preference	28	423.98
23489PA0060043	Rating Area 7	No Preference	29	436.46
23489PA0060043	Rating Area 7	No Preference	30	442.70
23489PA0060043	Rating Area 7	No Preference	31	452.06
23489PA0060043	Rating Area 7	No Preference	32	461.42
23489PA0060043	Rating Area 7	No Preference	33	467.27
23489PA0060043	Rating Area 7	No Preference	34	473.51
23489PA0060043	Rating Area 7	No Preference	35	476.63
23489PA0060043	Rating Area 7	No Preference	36	479.75
23489PA0060043	Rating Area 7	No Preference	37	482.87
23489PA0060043	Rating Area 7	No Preference	38	485.99
23489PA0060043	Rating Area 7	No Preference	39	492.23
23489PA0060043	Rating Area 7	No Preference	40	498.47
23489PA0060043	Rating Area 7	No Preference	41	507.83
23489PA0060043	Rating Area 7	No Preference	42	516.80
23489PA0060043	Rating Area 7	No Preference	43	529.29
23489PA0060043	Rating Area 7	No Preference	44	544.88
23489PA0060043	Rating Area 7	No Preference	45	563.22
23489PA0060043	Rating Area 7	No Preference	46	585.06
23489PA0060043	Rating Area 7	No Preference	47	609.63
23489PA0060043	Rating Area 7	No Preference	48	637.72
23489PA0060043	Rating Area 7	No Preference	49	665.41
23489PA0060043	Rating Area 7	No Preference	50	696.61

23489PA0060043	Rating Area 7	No Preference	51	727.42
23489PA0060043	Rating Area 7	No Preference	52	761.36
23489PA0060043	Rating Area 7	No Preference	53	795.68
23489PA0060043	Rating Area 7	No Preference	54	832.74
23489PA0060043	Rating Area 7	No Preference	55	869.79
23489PA0060043	Rating Area 7	No Preference	56	909.96
23489PA0060043	Rating Area 7	No Preference	57	950.53
23489PA0060043	Rating Area 7	No Preference	58	993.82
23489PA0060043	Rating Area 7	No Preference	59	1015.28
23489PA0060043	Rating Area 7	No Preference	60	1058.57
23489PA0060043	Rating Area 7	No Preference	61	1096.02
23489PA0060043	Rating Area 7	No Preference	62	1120.59
23489PA0060043	Rating Area 7	No Preference	63	1151.40
23489PA0060043	Rating Area 7	No Preference	64 and over	1170.12
23489PA0060043	Rating Area 8	No Preference	0-14	284.44
23489PA0060043	Rating Area 8	No Preference	15	309.71
23489PA0060043	Rating Area 8	No Preference	16	319.38
23489PA0060043	Rating Area 8	No Preference	17	329.05
23489PA0060043	Rating Area 8	No Preference	18	339.46
23489PA0060043	Rating Area 8	No Preference	19	349.87
23489PA0060043	Rating Area 8	No Preference	20	360.66
23489PA0060043	Rating Area 8	No Preference	21	371.81
23489PA0060043	Rating Area 8	No Preference	22	371.81
23489PA0060043	Rating Area 8	No Preference	23	371.81
23489PA0060043	Rating Area 8	No Preference	24	371.81
23489PA0060043	Rating Area 8	No Preference	25	373.29
23489PA0060043	Rating Area 8	No Preference	26	380.74
23489PA0060043	Rating Area 8	No Preference	27	389.65
23489PA0060043	Rating Area 8	No Preference	28	404.16
23489PA0060043	Rating Area 8	No Preference	29	416.05
23489PA0060043	Rating Area 8	No Preference	30	422.00
23489PA0060043	Rating Area 8	No Preference	31	430.93
23489PA0060043	Rating Area 8	No Preference	32	439.85
23489PA0060043	Rating Area 8	No Preference	33	445.43
23489PA0060043	Rating Area 8	No Preference	34	451.38
23489PA0060043	Rating Area 8	No Preference	35	454.35
23489PA0060043	Rating Area 8	No Preference	36	457.33
23489PA0060043	Rating Area 8	No Preference	37	460.30
23489PA0060043	Rating Area 8	No Preference	38	463.28
23489PA0060043	Rating Area 8	No Preference	39	469.22
23489PA0060043	Rating Area 8	No Preference	40	475.17
23489PA0060043	Rating Area 8	No Preference	41	484.10
23489PA0060043	Rating Area 8	No Preference	42	492.64
23489PA0060043	Rating Area 8	No Preference	43	504.55
23489PA0060043	Rating Area 8	No Preference	44	519.41
23489PA0060043	Rating Area 8	No Preference	45	536.90
23489PA0060043	Rating Area 8	No Preference	46	557.72
23489PA0060043	Rating Area 8	No Preference	47	581.14
23489PA0060043	Rating Area 8	No Preference	48	607.91
23489PA0060043	Rating Area 8	No Preference	49	634.31
23489PA0060043	Rating Area 8	No Preference	50	664.05
23489PA0060043	Rating Area 8	No Preference	51	693.43
23489PA0060043	Rating Area 8	No Preference	52	725.78
23489PA0060043	Rating Area 8	No Preference	53	758.49
23489PA0060043	Rating Area 8	No Preference	54	793.81
23489PA0060043	Rating Area 8	No Preference	55	829.14
23489PA0060043	Rating Area 8	No Preference	56	867.43
23489PA0060043	Rating Area 8	No Preference	57	906.10
23489PA0060043	Rating Area 8	No Preference	58	947.37
23489PA0060043	Rating Area 8	No Preference	59	967.83
23489PA0060043	Rating Area 8	No Preference	60	1009.09
23489PA0060043	Rating Area 8	No Preference	61	1044.79
23489PA0060043	Rating Area 8	No Preference	62	1068.21
23489PA0060043	Rating Area 8	No Preference	63	1097.59
23489PA0060043	Rating Area 8	No Preference	64 and over	1115.43
23489PA0060043	Rating Area 9	No Preference	0-14	282.01
23489PA0060043	Rating Area 9	No Preference	15	307.08
23489PA0060043	Rating Area 9	No Preference	16	316.66
23489PA0060043	Rating Area 9	No Preference	17	326.25
23489PA0060043	Rating Area 9	No Preference	18	336.57
23489PA0060043	Rating Area 9	No Preference	19	346.89
23489PA0060043	Rating Area 9	No Preference	20	357.58
23489PA0060043	Rating Area 9	No Preference	21	368.64
23489PA0060043	Rating Area 9	No Preference	22	368.64
23489PA0060043	Rating Area 9	No Preference	23	368.64
23489PA0060043	Rating Area 9	No Preference	24	368.64
23489PA0060043	Rating Area 9	No Preference	25	370.11
23489PA0060043	Rating Area 9	No Preference	26	377.49
23489PA0060043	Rating Area 9	No Preference	27	386.33
23489PA0060043	Rating Area 9	No Preference	28	400.71
23489PA0060043	Rating Area 9	No Preference	29	412.51
23489PA0060043	Rating Area 9	No Preference	30	418.41
23489PA0060043	Rating Area 9	No Preference	31	427.25
23489PA0060043	Rating Area 9	No Preference	32	436.10
23489PA0060043	Rating Area 9	No Preference	33	441.63
23489PA0060043	Rating Area 9	No Preference	34	447.53
23489PA0060043	Rating Area 9	No Preference	35	450.48
23489PA0060043	Rating Area 9	No Preference	36	453.43
23489PA0060043	Rating Area 9	No Preference	37	456.37
23489PA0060043	Rating Area 9	No Preference	38	459.32
23489PA0060043	Rating Area 9	No Preference	39	465.23
23489PA0060043	Rating Area 9	No Preference	40	471.12
23489PA0060043	Rating Area 9	No Preference	41	479.97
23489PA0060043	Rating Area 9	No Preference	42	488.44
23489PA0060043	Rating Area 9	No Preference	43	500.24
23489PA0060043	Rating Area 9	No Preference	44	514.99
23489PA0060043	Rating Area 9	No Preference	45	532.32
23489PA0060043	Rating Area 9	No Preference	46	552.96
23489PA0060043	Rating Area 9	No Preference	47	576.19
23489PA0060043	Rating Area 9	No Preference	48	602.73
23489PA0060043	Rating Area 9	No Preference	49	628.90
23489PA0060043	Rating Area 9	No Preference	50	658.39
23489PA0060043	Rating Area 9	No Preference	51	687.51
23489PA0060043	Rating Area 9	No Preference	52	719.59
23489PA0060043	Rating Area 9	No Preference	53	752.03
23489PA0060043	Rating Area 9	No Preference	54	787.05
23489PA0060043	Rating Area 9	No Preference	55	822.07
23489PA0060043	Rating Area 9	No Preference	56	860.04
23489PA0060043	Rating Area 9	No Preference	57	898.37
23489PA0060043	Rating Area 9	No Preference	58	939.29
23489PA0060043	Rating Area 9	No Preference	59	959.57
23489PA0060043	Rating Area 9	No Preference	60	1000.49

23489PA0060043	Rating Area 9	No Preference	61	1035.88
23489PA0060043	Rating Area 9	No Preference	62	1059.11
23489PA0060043	Rating Area 9	No Preference	63	1088.23
23489PA0060043	Rating Area 9	No Preference	64 and over	1105.92
23489PA0060048	Rating Area 1	No Preference	0-14	290.56
23489PA0060048	Rating Area 1	No Preference	15	316.39
23489PA0060048	Rating Area 1	No Preference	16	326.27
23489PA0060048	Rating Area 1	No Preference	17	336.14
23489PA0060048	Rating Area 1	No Preference	18	346.78
23489PA0060048	Rating Area 1	No Preference	19	357.41
23489PA0060048	Rating Area 1	No Preference	20	368.43
23489PA0060048	Rating Area 1	No Preference	21	379.82
23489PA0060048	Rating Area 1	No Preference	22	379.82
23489PA0060048	Rating Area 1	No Preference	23	379.82
23489PA0060048	Rating Area 1	No Preference	24	379.82
23489PA0060048	Rating Area 1	No Preference	25	381.34
23489PA0060048	Rating Area 1	No Preference	26	388.94
23489PA0060048	Rating Area 1	No Preference	27	398.05
23489PA0060048	Rating Area 1	No Preference	28	412.86
23489PA0060048	Rating Area 1	No Preference	29	425.02
23489PA0060048	Rating Area 1	No Preference	30	431.10
23489PA0060048	Rating Area 1	No Preference	31	440.21
23489PA0060048	Rating Area 1	No Preference	32	449.33
23489PA0060048	Rating Area 1	No Preference	33	455.02
23489PA0060048	Rating Area 1	No Preference	34	461.10
23489PA0060048	Rating Area 1	No Preference	35	464.14
23489PA0060048	Rating Area 1	No Preference	36	467.18
23489PA0060048	Rating Area 1	No Preference	37	470.22
23489PA0060048	Rating Area 1	No Preference	38	473.26
23489PA0060048	Rating Area 1	No Preference	39	479.33
23489PA0060048	Rating Area 1	No Preference	40	485.41
23489PA0060048	Rating Area 1	No Preference	41	494.53
23489PA0060048	Rating Area 1	No Preference	42	503.26
23489PA0060048	Rating Area 1	No Preference	43	515.42
23489PA0060048	Rating Area 1	No Preference	44	530.61
23489PA0060048	Rating Area 1	No Preference	45	548.46
23489PA0060048	Rating Area 1	No Preference	46	569.73
23489PA0060048	Rating Area 1	No Preference	47	593.66
23489PA0060048	Rating Area 1	No Preference	48	621.01
23489PA0060048	Rating Area 1	No Preference	49	647.97
23489PA0060048	Rating Area 1	No Preference	50	678.36
23489PA0060048	Rating Area 1	No Preference	51	708.36
23489PA0060048	Rating Area 1	No Preference	52	741.41
23489PA0060048	Rating Area 1	No Preference	53	774.83
23489PA0060048	Rating Area 1	No Preference	54	810.92
23489PA0060048	Rating Area 1	No Preference	55	847.00
23489PA0060048	Rating Area 1	No Preference	56	886.12
23489PA0060048	Rating Area 1	No Preference	57	925.62
23489PA0060048	Rating Area 1	No Preference	58	967.78
23489PA0060048	Rating Area 1	No Preference	59	988.67
23489PA0060048	Rating Area 1	No Preference	60	1030.83
23489PA0060048	Rating Area 1	No Preference	61	1067.29
23489PA0060048	Rating Area 1	No Preference	62	1091.22
23489PA0060048	Rating Area 1	No Preference	63	1121.23
23489PA0060048	Rating Area 1	No Preference	64 and over	1139.46
23489PA0060048	Rating Area 2	No Preference	0-14	293.50
23489PA0060048	Rating Area 2	No Preference	15	319.59
23489PA0060048	Rating Area 2	No Preference	16	329.56
23489PA0060048	Rating Area 2	No Preference	17	339.54
23489PA0060048	Rating Area 2	No Preference	18	350.28
23489PA0060048	Rating Area 2	No Preference	19	361.02
23489PA0060048	Rating Area 2	No Preference	20	372.15
23489PA0060048	Rating Area 2	No Preference	21	383.66
23489PA0060048	Rating Area 2	No Preference	22	383.66
23489PA0060048	Rating Area 2	No Preference	23	383.66
23489PA0060048	Rating Area 2	No Preference	24	383.66
23489PA0060048	Rating Area 2	No Preference	25	385.19
23489PA0060048	Rating Area 2	No Preference	26	392.87
23489PA0060048	Rating Area 2	No Preference	27	402.08
23489PA0060048	Rating Area 2	No Preference	28	417.04
23489PA0060048	Rating Area 2	No Preference	29	429.32
23489PA0060048	Rating Area 2	No Preference	30	435.45
23489PA0060048	Rating Area 2	No Preference	31	444.66
23489PA0060048	Rating Area 2	No Preference	32	453.87
23489PA0060048	Rating Area 2	No Preference	33	459.62
23489PA0060048	Rating Area 2	No Preference	34	465.76
23489PA0060048	Rating Area 2	No Preference	35	468.83
23489PA0060048	Rating Area 2	No Preference	36	471.90
23489PA0060048	Rating Area 2	No Preference	37	474.97
23489PA0060048	Rating Area 2	No Preference	38	478.04
23489PA0060048	Rating Area 2	No Preference	39	484.18
23489PA0060048	Rating Area 2	No Preference	40	490.32
23489PA0060048	Rating Area 2	No Preference	41	499.53
23489PA0060048	Rating Area 2	No Preference	42	508.35
23489PA0060048	Rating Area 2	No Preference	43	520.63
23489PA0060048	Rating Area 2	No Preference	44	535.97
23489PA0060048	Rating Area 2	No Preference	45	554.01
23489PA0060048	Rating Area 2	No Preference	46	575.49
23489PA0060048	Rating Area 2	No Preference	47	599.66
23489PA0060048	Rating Area 2	No Preference	48	627.28
23489PA0060048	Rating Area 2	No Preference	49	654.52
23489PA0060048	Rating Area 2	No Preference	50	685.22
23489PA0060048	Rating Area 2	No Preference	51	715.53
23489PA0060048	Rating Area 2	No Preference	52	748.90
23489PA0060048	Rating Area 2	No Preference	53	782.67
23489PA0060048	Rating Area 2	No Preference	54	819.11
23489PA0060048	Rating Area 2	No Preference	55	855.56
23489PA0060048	Rating Area 2	No Preference	56	895.08
23489PA0060048	Rating Area 2	No Preference	57	934.98
23489PA0060048	Rating Area 2	No Preference	58	977.57
23489PA0060048	Rating Area 2	No Preference	59	998.67
23489PA0060048	Rating Area 2	No Preference	60	1041.25
23489PA0060048	Rating Area 2	No Preference	61	1078.08
23489PA0060048	Rating Area 2	No Preference	62	1102.26
23489PA0060048	Rating Area 2	No Preference	63	1132.56
23489PA0060048	Rating Area 2	No Preference	64 and over	1150.98
23489PA0060048	Rating Area 3	No Preference	0-14	345.74
23489PA0060048	Rating Area 3	No Preference	15	376.47
23489PA0060048	Rating Area 3	No Preference	16	388.23
23489PA0060048	Rating Area 3	No Preference	17	399.98
23489PA0060048	Rating Area 3	No Preference	18	412.63
23489PA0060048	Rating Area 3	No Preference	19	425.28

23489PA0060048	Rating Area 3	No Preference	20	438.39
23489PA0060048	Rating Area 3	No Preference	21	451.95
23489PA0060048	Rating Area 3	No Preference	22	451.95
23489PA0060048	Rating Area 3	No Preference	23	451.95
23489PA0060048	Rating Area 3	No Preference	24	451.95
23489PA0060048	Rating Area 3	No Preference	25	453.76
23489PA0060048	Rating Area 3	No Preference	26	462.80
23489PA0060048	Rating Area 3	No Preference	27	473.64
23489PA0060048	Rating Area 3	No Preference	28	491.27
23489PA0060048	Rating Area 3	No Preference	29	505.73
23489PA0060048	Rating Area 3	No Preference	30	512.96
23489PA0060048	Rating Area 3	No Preference	31	523.81
23489PA0060048	Rating Area 3	No Preference	32	534.66
23489PA0060048	Rating Area 3	No Preference	33	541.44
23489PA0060048	Rating Area 3	No Preference	34	548.67
23489PA0060048	Rating Area 3	No Preference	35	552.28
23489PA0060048	Rating Area 3	No Preference	36	555.90
23489PA0060048	Rating Area 3	No Preference	37	559.51
23489PA0060048	Rating Area 3	No Preference	38	563.13
23489PA0060048	Rating Area 3	No Preference	39	570.36
23489PA0060048	Rating Area 3	No Preference	40	577.59
23489PA0060048	Rating Area 3	No Preference	41	588.44
23489PA0060048	Rating Area 3	No Preference	42	598.83
23489PA0060048	Rating Area 3	No Preference	43	613.30
23489PA0060048	Rating Area 3	No Preference	44	631.37
23489PA0060048	Rating Area 3	No Preference	45	652.62
23489PA0060048	Rating Area 3	No Preference	46	677.93
23489PA0060048	Rating Area 3	No Preference	47	706.40
23489PA0060048	Rating Area 3	No Preference	48	738.94
23489PA0060048	Rating Area 3	No Preference	49	771.03
23489PA0060048	Rating Area 3	No Preference	50	807.18
23489PA0060048	Rating Area 3	No Preference	51	842.89
23489PA0060048	Rating Area 3	No Preference	52	882.21
23489PA0060048	Rating Area 3	No Preference	53	921.98
23489PA0060048	Rating Area 3	No Preference	54	964.91
23489PA0060048	Rating Area 3	No Preference	55	1007.85
23489PA0060048	Rating Area 3	No Preference	56	1054.40
23489PA0060048	Rating Area 3	No Preference	57	1101.40
23489PA0060048	Rating Area 3	No Preference	58	1151.57
23489PA0060048	Rating Area 3	No Preference	59	1176.43
23489PA0060048	Rating Area 3	No Preference	60	1226.59
23489PA0060048	Rating Area 3	No Preference	61	1269.98
23489PA0060048	Rating Area 3	No Preference	62	1298.45
23489PA0060048	Rating Area 3	No Preference	63	1334.16
23489PA0060048	Rating Area 3	No Preference	64 and over	1355.85
23489PA0060048	Rating Area 4	No Preference	0-14	304.38
23489PA0060048	Rating Area 4	No Preference	15	331.43
23489PA0060048	Rating Area 4	No Preference	16	341.78
23489PA0060048	Rating Area 4	No Preference	17	352.12
23489PA0060048	Rating Area 4	No Preference	18	363.26
23489PA0060048	Rating Area 4	No Preference	19	374.41
23489PA0060048	Rating Area 4	No Preference	20	385.94
23489PA0060048	Rating Area 4	No Preference	21	397.88
23489PA0060048	Rating Area 4	No Preference	22	397.88
23489PA0060048	Rating Area 4	No Preference	23	397.88
23489PA0060048	Rating Area 4	No Preference	24	397.88
23489PA0060048	Rating Area 4	No Preference	25	399.47
23489PA0060048	Rating Area 4	No Preference	26	407.43
23489PA0060048	Rating Area 4	No Preference	27	416.98
23489PA0060048	Rating Area 4	No Preference	28	432.50
23489PA0060048	Rating Area 4	No Preference	29	445.23
23489PA0060048	Rating Area 4	No Preference	30	451.59
23489PA0060048	Rating Area 4	No Preference	31	461.14
23489PA0060048	Rating Area 4	No Preference	32	470.69
23489PA0060048	Rating Area 4	No Preference	33	476.66
23489PA0060048	Rating Area 4	No Preference	34	483.03
23489PA0060048	Rating Area 4	No Preference	35	486.21
23489PA0060048	Rating Area 4	No Preference	36	489.39
23489PA0060048	Rating Area 4	No Preference	37	492.58
23489PA0060048	Rating Area 4	No Preference	38	495.76
23489PA0060048	Rating Area 4	No Preference	39	502.12
23489PA0060048	Rating Area 4	No Preference	40	508.49
23489PA0060048	Rating Area 4	No Preference	41	518.04
23489PA0060048	Rating Area 4	No Preference	42	527.19
23489PA0060048	Rating Area 4	No Preference	43	539.92
23489PA0060048	Rating Area 4	No Preference	44	555.84
23489PA0060048	Rating Area 4	No Preference	45	574.54
23489PA0060048	Rating Area 4	No Preference	46	596.82
23489PA0060048	Rating Area 4	No Preference	47	621.89
23489PA0060048	Rating Area 4	No Preference	48	650.53
23489PA0060048	Rating Area 4	No Preference	49	678.78
23489PA0060048	Rating Area 4	No Preference	50	710.61
23489PA0060048	Rating Area 4	No Preference	51	742.05
23489PA0060048	Rating Area 4	No Preference	52	776.66
23489PA0060048	Rating Area 4	No Preference	53	811.68
23489PA0060048	Rating Area 4	No Preference	54	849.47
23489PA0060048	Rating Area 4	No Preference	55	887.27
23489PA0060048	Rating Area 4	No Preference	56	928.25
23489PA0060048	Rating Area 4	No Preference	57	969.63
23489PA0060048	Rating Area 4	No Preference	58	1013.80
23489PA0060048	Rating Area 4	No Preference	59	1035.68
23489PA0060048	Rating Area 4	No Preference	60	1079.85
23489PA0060048	Rating Area 4	No Preference	61	1118.04
23489PA0060048	Rating Area 4	No Preference	62	1143.11
23489PA0060048	Rating Area 4	No Preference	63	1174.54
23489PA0060048	Rating Area 4	No Preference	64 and over	1193.64
23489PA0060048	Rating Area 5	No Preference	0-14	299.33
23489PA0060048	Rating Area 5	No Preference	15	325.94
23489PA0060048	Rating Area 5	No Preference	16	336.11
23489PA0060048	Rating Area 5	No Preference	17	346.28
23489PA0060048	Rating Area 5	No Preference	18	357.24
23489PA0060048	Rating Area 5	No Preference	19	368.19
23489PA0060048	Rating Area 5	No Preference	20	379.54
23489PA0060048	Rating Area 5	No Preference	21	391.28
23489PA0060048	Rating Area 5	No Preference	22	391.28
23489PA0060048	Rating Area 5	No Preference	23	391.28
23489PA0060048	Rating Area 5	No Preference	24	391.28
23489PA0060048	Rating Area 5	No Preference	25	392.85
23489PA0060048	Rating Area 5	No Preference	26	400.67
23489PA0060048	Rating Area 5	No Preference	27	410.06
23489PA0060048	Rating Area 5	No Preference	28	425.32
23489PA0060048	Rating Area 5	No Preference	29	437.84

23489PA0060048	Rating Area 5	No Preference	30	444.10
23489PA0060048	Rating Area 5	No Preference	31	453.49
23489PA0060048	Rating Area 5	No Preference	32	462.88
23489PA0060048	Rating Area 5	No Preference	33	468.75
23489PA0060048	Rating Area 5	No Preference	34	475.01
23489PA0060048	Rating Area 5	No Preference	35	478.14
23489PA0060048	Rating Area 5	No Preference	36	481.27
23489PA0060048	Rating Area 5	No Preference	37	484.40
23489PA0060048	Rating Area 5	No Preference	38	487.53
23489PA0060048	Rating Area 5	No Preference	39	493.80
23489PA0060048	Rating Area 5	No Preference	40	500.06
23489PA0060048	Rating Area 5	No Preference	41	509.45
23489PA0060048	Rating Area 5	No Preference	42	518.45
23489PA0060048	Rating Area 5	No Preference	43	530.97
23489PA0060048	Rating Area 5	No Preference	44	546.62
23489PA0060048	Rating Area 5	No Preference	45	565.01
23489PA0060048	Rating Area 5	No Preference	46	586.92
23489PA0060048	Rating Area 5	No Preference	47	611.57
23489PA0060048	Rating Area 5	No Preference	48	639.74
23489PA0060048	Rating Area 5	No Preference	49	667.52
23489PA0060048	Rating Area 5	No Preference	50	698.83
23489PA0060048	Rating Area 5	No Preference	51	729.74
23489PA0060048	Rating Area 5	No Preference	52	763.78
23489PA0060048	Rating Area 5	No Preference	53	798.21
23489PA0060048	Rating Area 5	No Preference	54	835.38
23489PA0060048	Rating Area 5	No Preference	55	872.55
23489PA0060048	Rating Area 5	No Preference	56	912.86
23489PA0060048	Rating Area 5	No Preference	57	953.55
23489PA0060048	Rating Area 5	No Preference	58	996.98
23489PA0060048	Rating Area 5	No Preference	59	1018.50
23489PA0060048	Rating Area 5	No Preference	60	1061.93
23489PA0060048	Rating Area 5	No Preference	61	1099.50
23489PA0060048	Rating Area 5	No Preference	62	1124.15
23489PA0060048	Rating Area 5	No Preference	63	1155.06
23489PA0060048	Rating Area 5	No Preference	64 and over	1173.84
23489PA0060048	Rating Area 6	No Preference	0-14	347.70
23489PA0060048	Rating Area 6	No Preference	15	378.61
23489PA0060048	Rating Area 6	No Preference	16	390.42
23489PA0060048	Rating Area 6	No Preference	17	402.24
23489PA0060048	Rating Area 6	No Preference	18	414.97
23489PA0060048	Rating Area 6	No Preference	19	427.69
23489PA0060048	Rating Area 6	No Preference	20	440.87
23489PA0060048	Rating Area 6	No Preference	21	454.51
23489PA0060048	Rating Area 6	No Preference	22	454.51
23489PA0060048	Rating Area 6	No Preference	23	454.51
23489PA0060048	Rating Area 6	No Preference	24	454.51
23489PA0060048	Rating Area 6	No Preference	25	456.33
23489PA0060048	Rating Area 6	No Preference	26	465.42
23489PA0060048	Rating Area 6	No Preference	27	476.33
23489PA0060048	Rating Area 6	No Preference	28	494.05
23489PA0060048	Rating Area 6	No Preference	29	508.60
23489PA0060048	Rating Area 6	No Preference	30	515.87
23489PA0060048	Rating Area 6	No Preference	31	526.78
23489PA0060048	Rating Area 6	No Preference	32	537.69
23489PA0060048	Rating Area 6	No Preference	33	544.50
23489PA0060048	Rating Area 6	No Preference	34	551.78
23489PA0060048	Rating Area 6	No Preference	35	555.41
23489PA0060048	Rating Area 6	No Preference	36	559.05
23489PA0060048	Rating Area 6	No Preference	37	562.68
23489PA0060048	Rating Area 6	No Preference	38	566.32
23489PA0060048	Rating Area 6	No Preference	39	573.59
23489PA0060048	Rating Area 6	No Preference	40	580.86
23489PA0060048	Rating Area 6	No Preference	41	591.77
23489PA0060048	Rating Area 6	No Preference	42	602.23
23489PA0060048	Rating Area 6	No Preference	43	616.77
23489PA0060048	Rating Area 6	No Preference	44	634.95
23489PA0060048	Rating Area 6	No Preference	45	656.31
23489PA0060048	Rating Area 6	No Preference	46	681.77
23489PA0060048	Rating Area 6	No Preference	47	710.40
23489PA0060048	Rating Area 6	No Preference	48	743.12
23489PA0060048	Rating Area 6	No Preference	49	775.39
23489PA0060048	Rating Area 6	No Preference	50	811.75
23489PA0060048	Rating Area 6	No Preference	51	847.66
23489PA0060048	Rating Area 6	No Preference	52	887.20
23489PA0060048	Rating Area 6	No Preference	53	927.20
23489PA0060048	Rating Area 6	No Preference	54	970.38
23489PA0060048	Rating Area 6	No Preference	55	1013.56
23489PA0060048	Rating Area 6	No Preference	56	1060.37
23489PA0060048	Rating Area 6	No Preference	57	1107.64
23489PA0060048	Rating Area 6	No Preference	58	1158.09
23489PA0060048	Rating Area 6	No Preference	59	1183.09
23489PA0060048	Rating Area 6	No Preference	60	1233.54
23489PA0060048	Rating Area 6	No Preference	61	1277.17
23489PA0060048	Rating Area 6	No Preference	62	1305.81
23489PA0060048	Rating Area 6	No Preference	63	1341.71
23489PA0060048	Rating Area 6	No Preference	64 and over	1363.53
23489PA0060048	Rating Area 7	No Preference	0-14	356.13
23489PA0060048	Rating Area 7	No Preference	15	387.79
23489PA0060048	Rating Area 7	No Preference	16	399.89
23489PA0060048	Rating Area 7	No Preference	17	411.99
23489PA0060048	Rating Area 7	No Preference	18	425.03
23489PA0060048	Rating Area 7	No Preference	19	438.06
23489PA0060048	Rating Area 7	No Preference	20	451.56
23489PA0060048	Rating Area 7	No Preference	21	465.53
23489PA0060048	Rating Area 7	No Preference	22	465.53
23489PA0060048	Rating Area 7	No Preference	23	465.53
23489PA0060048	Rating Area 7	No Preference	24	465.53
23489PA0060048	Rating Area 7	No Preference	25	467.39
23489PA0060048	Rating Area 7	No Preference	26	476.70
23489PA0060048	Rating Area 7	No Preference	27	487.88
23489PA0060048	Rating Area 7	No Preference	28	506.03
23489PA0060048	Rating Area 7	No Preference	29	520.93
23489PA0060048	Rating Area 7	No Preference	30	528.38
23489PA0060048	Rating Area 7	No Preference	31	539.55
23489PA0060048	Rating Area 7	No Preference	32	550.72
23489PA0060048	Rating Area 7	No Preference	33	557.70
23489PA0060048	Rating Area 7	No Preference	34	565.15
23489PA0060048	Rating Area 7	No Preference	35	568.88
23489PA0060048	Rating Area 7	No Preference	36	572.60
23489PA0060048	Rating Area 7	No Preference	37	576.33
23489PA0060048	Rating Area 7	No Preference	38	580.05
23489PA0060048	Rating Area 7	No Preference	39	587.50

23489PA0060048	Rating Area 7	No Preference	40	594.95
23489PA0060048	Rating Area 7	No Preference	41	606.12
23489PA0060048	Rating Area 7	No Preference	42	616.83
23489PA0060048	Rating Area 7	No Preference	43	631.72
23489PA0060048	Rating Area 7	No Preference	44	650.35
23489PA0060048	Rating Area 7	No Preference	45	672.23
23489PA0060048	Rating Area 7	No Preference	46	698.30
23489PA0060048	Rating Area 7	No Preference	47	727.62
23489PA0060048	Rating Area 7	No Preference	48	761.14
23489PA0060048	Rating Area 7	No Preference	49	794.19
23489PA0060048	Rating Area 7	No Preference	50	831.44
23489PA0060048	Rating Area 7	No Preference	51	868.21
23489PA0060048	Rating Area 7	No Preference	52	908.71
23489PA0060048	Rating Area 7	No Preference	53	949.68
23489PA0060048	Rating Area 7	No Preference	54	993.91
23489PA0060048	Rating Area 7	No Preference	55	1038.13
23489PA0060048	Rating Area 7	No Preference	56	1086.08
23489PA0060048	Rating Area 7	No Preference	57	1134.50
23489PA0060048	Rating Area 7	No Preference	58	1186.17
23489PA0060048	Rating Area 7	No Preference	59	1211.77
23489PA0060048	Rating Area 7	No Preference	60	1263.45
23489PA0060048	Rating Area 7	No Preference	61	1308.14
23489PA0060048	Rating Area 7	No Preference	62	1337.47
23489PA0060048	Rating Area 7	No Preference	63	1374.24
23489PA0060048	Rating Area 7	No Preference	64 and over	1396.59
23489PA0060048	Rating Area 8	No Preference	0-14	339.49
23489PA0060048	Rating Area 8	No Preference	15	369.67
23489PA0060048	Rating Area 8	No Preference	16	381.21
23489PA0060048	Rating Area 8	No Preference	17	392.75
23489PA0060048	Rating Area 8	No Preference	18	405.17
23489PA0060048	Rating Area 8	No Preference	19	417.60
23489PA0060048	Rating Area 8	No Preference	20	430.47
23489PA0060048	Rating Area 8	No Preference	21	443.78
23489PA0060048	Rating Area 8	No Preference	22	443.78
23489PA0060048	Rating Area 8	No Preference	23	443.78
23489PA0060048	Rating Area 8	No Preference	24	443.78
23489PA0060048	Rating Area 8	No Preference	25	445.56
23489PA0060048	Rating Area 8	No Preference	26	454.43
23489PA0060048	Rating Area 8	No Preference	27	465.08
23489PA0060048	Rating Area 8	No Preference	28	482.39
23489PA0060048	Rating Area 8	No Preference	29	496.59
23489PA0060048	Rating Area 8	No Preference	30	503.69
23489PA0060048	Rating Area 8	No Preference	31	514.34
23489PA0060048	Rating Area 8	No Preference	32	524.99
23489PA0060048	Rating Area 8	No Preference	33	531.65
23489PA0060048	Rating Area 8	No Preference	34	538.75
23489PA0060048	Rating Area 8	No Preference	35	542.30
23489PA0060048	Rating Area 8	No Preference	36	545.85
23489PA0060048	Rating Area 8	No Preference	37	549.40
23489PA0060048	Rating Area 8	No Preference	38	552.95
23489PA0060048	Rating Area 8	No Preference	39	560.05
23489PA0060048	Rating Area 8	No Preference	40	567.15
23489PA0060048	Rating Area 8	No Preference	41	577.80
23489PA0060048	Rating Area 8	No Preference	42	588.01
23489PA0060048	Rating Area 8	No Preference	43	602.21
23489PA0060048	Rating Area 8	No Preference	44	619.96
23489PA0060048	Rating Area 8	No Preference	45	640.82
23489PA0060048	Rating Area 8	No Preference	46	665.67
23489PA0060048	Rating Area 8	No Preference	47	693.63
23489PA0060048	Rating Area 8	No Preference	48	725.58
23489PA0060048	Rating Area 8	No Preference	49	757.09
23489PA0060048	Rating Area 8	No Preference	50	792.59
23489PA0060048	Rating Area 8	No Preference	51	827.65
23489PA0060048	Rating Area 8	No Preference	52	866.26
23489PA0060048	Rating Area 8	No Preference	53	905.31
23489PA0060048	Rating Area 8	No Preference	54	947.47
23489PA0060048	Rating Area 8	No Preference	55	989.63
23489PA0060048	Rating Area 8	No Preference	56	1035.34
23489PA0060048	Rating Area 8	No Preference	57	1081.49
23489PA0060048	Rating Area 8	No Preference	58	1130.75
23489PA0060048	Rating Area 8	No Preference	59	1155.16
23489PA0060048	Rating Area 8	No Preference	60	1204.42
23489PA0060048	Rating Area 8	No Preference	61	1247.02
23489PA0060048	Rating Area 8	No Preference	62	1274.98
23489PA0060048	Rating Area 8	No Preference	63	1310.04
23489PA0060048	Rating Area 8	No Preference	64 and over	1331.34
23489PA0060048	Rating Area 9	No Preference	0-14	336.59
23489PA0060048	Rating Area 9	No Preference	15	366.51
23489PA0060048	Rating Area 9	No Preference	16	377.95
23489PA0060048	Rating Area 9	No Preference	17	389.39
23489PA0060048	Rating Area 9	No Preference	18	401.71
23489PA0060048	Rating Area 9	No Preference	19	414.03
23489PA0060048	Rating Area 9	No Preference	20	426.79
23489PA0060048	Rating Area 9	No Preference	21	439.99
23489PA0060048	Rating Area 9	No Preference	22	439.99
23489PA0060048	Rating Area 9	No Preference	23	439.99
23489PA0060048	Rating Area 9	No Preference	24	439.99
23489PA0060048	Rating Area 9	No Preference	25	441.75
23489PA0060048	Rating Area 9	No Preference	26	450.55
23489PA0060048	Rating Area 9	No Preference	27	461.11
23489PA0060048	Rating Area 9	No Preference	28	478.27
23489PA0060048	Rating Area 9	No Preference	29	492.35
23489PA0060048	Rating Area 9	No Preference	30	499.39
23489PA0060048	Rating Area 9	No Preference	31	509.95
23489PA0060048	Rating Area 9	No Preference	32	520.51
23489PA0060048	Rating Area 9	No Preference	33	527.11
23489PA0060048	Rating Area 9	No Preference	34	534.15
23489PA0060048	Rating Area 9	No Preference	35	537.67
23489PA0060048	Rating Area 9	No Preference	36	541.19
23489PA0060048	Rating Area 9	No Preference	37	544.71
23489PA0060048	Rating Area 9	No Preference	38	548.23
23489PA0060048	Rating Area 9	No Preference	39	555.27
23489PA0060048	Rating Area 9	No Preference	40	562.31
23489PA0060048	Rating Area 9	No Preference	41	572.87
23489PA0060048	Rating Area 9	No Preference	42	582.99
23489PA0060048	Rating Area 9	No Preference	43	597.07
23489PA0060048	Rating Area 9	No Preference	44	614.67
23489PA0060048	Rating Area 9	No Preference	45	635.35
23489PA0060048	Rating Area 9	No Preference	46	659.99
23489PA0060048	Rating Area 9	No Preference	47	687.70
23489PA0060048	Rating Area 9	No Preference	48	719.38
23489PA0060048	Rating Area 9	No Preference	49	750.62

23489PA0060048	Rating Area 9	No Preference	50	785.82
23489PA0060048	Rating Area 9	No Preference	51	820.58
23489PA0060048	Rating Area 9	No Preference	52	858.86
23489PA0060048	Rating Area 9	No Preference	53	897.58
23489PA0060048	Rating Area 9	No Preference	54	939.38
23489PA0060048	Rating Area 9	No Preference	55	981.18
23489PA0060048	Rating Area 9	No Preference	56	1026.50
23489PA0060048	Rating Area 9	No Preference	57	1072.26
23489PA0060048	Rating Area 9	No Preference	58	1121.09
23489PA0060048	Rating Area 9	No Preference	59	1145.29
23489PA0060048	Rating Area 9	No Preference	60	1194.13
23489PA0060048	Rating Area 9	No Preference	61	1236.37
23489PA0060048	Rating Area 9	No Preference	62	1264.09
23489PA0060048	Rating Area 9	No Preference	63	1298.85
23489PA0060048	Rating Area 9	No Preference	64 and over	1319.97
23489PA0060049	Rating Area 1	No Preference	0-14	240.93
23489PA0060049	Rating Area 1	No Preference	15	262.35
23489PA0060049	Rating Area 1	No Preference	16	270.53
23489PA0060049	Rating Area 1	No Preference	17	278.72
23489PA0060049	Rating Area 1	No Preference	18	287.54
23489PA0060049	Rating Area 1	No Preference	19	296.36
23489PA0060049	Rating Area 1	No Preference	20	305.49
23489PA0060049	Rating Area 1	No Preference	21	314.94
23489PA0060049	Rating Area 1	No Preference	22	314.94
23489PA0060049	Rating Area 1	No Preference	23	314.94
23489PA0060049	Rating Area 1	No Preference	24	314.94
23489PA0060049	Rating Area 1	No Preference	25	316.20
23489PA0060049	Rating Area 1	No Preference	26	322.50
23489PA0060049	Rating Area 1	No Preference	27	330.06
23489PA0060049	Rating Area 1	No Preference	28	342.34
23489PA0060049	Rating Area 1	No Preference	29	352.42
23489PA0060049	Rating Area 1	No Preference	30	357.46
23489PA0060049	Rating Area 1	No Preference	31	365.02
23489PA0060049	Rating Area 1	No Preference	32	372.57
23489PA0060049	Rating Area 1	No Preference	33	377.30
23489PA0060049	Rating Area 1	No Preference	34	382.34
23489PA0060049	Rating Area 1	No Preference	35	384.86
23489PA0060049	Rating Area 1	No Preference	36	387.38
23489PA0060049	Rating Area 1	No Preference	37	389.90
23489PA0060049	Rating Area 1	No Preference	38	392.42
23489PA0060049	Rating Area 1	No Preference	39	397.45
23489PA0060049	Rating Area 1	No Preference	40	402.49
23489PA0060049	Rating Area 1	No Preference	41	410.05
23489PA0060049	Rating Area 1	No Preference	42	417.30
23489PA0060049	Rating Area 1	No Preference	43	427.37
23489PA0060049	Rating Area 1	No Preference	44	439.97
23489PA0060049	Rating Area 1	No Preference	45	454.77
23489PA0060049	Rating Area 1	No Preference	46	472.41
23489PA0060049	Rating Area 1	No Preference	47	492.25
23489PA0060049	Rating Area 1	No Preference	48	514.93
23489PA0060049	Rating Area 1	No Preference	49	537.29
23489PA0060049	Rating Area 1	No Preference	50	562.48
23489PA0060049	Rating Area 1	No Preference	51	587.36
23489PA0060049	Rating Area 1	No Preference	52	614.76
23489PA0060049	Rating Area 1	No Preference	53	642.48
23489PA0060049	Rating Area 1	No Preference	54	672.40
23489PA0060049	Rating Area 1	No Preference	55	702.32
23489PA0060049	Rating Area 1	No Preference	56	734.76
23489PA0060049	Rating Area 1	No Preference	57	767.51
23489PA0060049	Rating Area 1	No Preference	58	802.47
23489PA0060049	Rating Area 1	No Preference	59	819.79
23489PA0060049	Rating Area 1	No Preference	60	854.75
23489PA0060049	Rating Area 1	No Preference	61	884.98
23489PA0060049	Rating Area 1	No Preference	62	904.82
23489PA0060049	Rating Area 1	No Preference	63	929.70
23489PA0060049	Rating Area 1	No Preference	64 and over	944.82
23489PA0060049	Rating Area 2	No Preference	0-14	243.37
23489PA0060049	Rating Area 2	No Preference	15	265.00
23489PA0060049	Rating Area 2	No Preference	16	273.27
23489PA0060049	Rating Area 2	No Preference	17	281.55
23489PA0060049	Rating Area 2	No Preference	18	290.45
23489PA0060049	Rating Area 2	No Preference	19	299.36
23489PA0060049	Rating Area 2	No Preference	20	308.59
23489PA0060049	Rating Area 2	No Preference	21	318.13
23489PA0060049	Rating Area 2	No Preference	22	318.13
23489PA0060049	Rating Area 2	No Preference	23	318.13
23489PA0060049	Rating Area 2	No Preference	24	318.13
23489PA0060049	Rating Area 2	No Preference	25	319.40
23489PA0060049	Rating Area 2	No Preference	26	325.77
23489PA0060049	Rating Area 2	No Preference	27	333.40
23489PA0060049	Rating Area 2	No Preference	28	345.81
23489PA0060049	Rating Area 2	No Preference	29	355.99
23489PA0060049	Rating Area 2	No Preference	30	361.08
23489PA0060049	Rating Area 2	No Preference	31	368.71
23489PA0060049	Rating Area 2	No Preference	32	376.35
23489PA0060049	Rating Area 2	No Preference	33	381.12
23489PA0060049	Rating Area 2	No Preference	34	386.21
23489PA0060049	Rating Area 2	No Preference	35	388.75
23489PA0060049	Rating Area 2	No Preference	36	391.30
23489PA0060049	Rating Area 2	No Preference	37	393.84
23489PA0060049	Rating Area 2	No Preference	38	396.39
23489PA0060049	Rating Area 2	No Preference	39	401.48
23489PA0060049	Rating Area 2	No Preference	40	406.57
23489PA0060049	Rating Area 2	No Preference	41	414.21
23489PA0060049	Rating Area 2	No Preference	42	421.52
23489PA0060049	Rating Area 2	No Preference	43	431.70
23489PA0060049	Rating Area 2	No Preference	44	444.43
23489PA0060049	Rating Area 2	No Preference	45	459.38
23489PA0060049	Rating Area 2	No Preference	46	477.20
23489PA0060049	Rating Area 2	No Preference	47	497.24
23489PA0060049	Rating Area 2	No Preference	48	520.14
23489PA0060049	Rating Area 2	No Preference	49	542.73
23489PA0060049	Rating Area 2	No Preference	50	568.18
23489PA0060049	Rating Area 2	No Preference	51	593.31
23489PA0060049	Rating Area 2	No Preference	52	620.99
23489PA0060049	Rating Area 2	No Preference	53	648.99
23489PA0060049	Rating Area 2	No Preference	54	679.21
23489PA0060049	Rating Area 2	No Preference	55	709.43
23489PA0060049	Rating Area 2	No Preference	56	742.20
23489PA0060049	Rating Area 2	No Preference	57	775.28
23489PA0060049	Rating Area 2	No Preference	58	810.60
23489PA0060049	Rating Area 2	No Preference	59	828.09

23489PA0060049	Rating Area 2	No Preference	60	863.40
23489PA0060049	Rating Area 2	No Preference	61	893.95
23489PA0060049	Rating Area 2	No Preference	62	913.99
23489PA0060049	Rating Area 2	No Preference	63	939.12
23489PA0060049	Rating Area 2	No Preference	64 and over	954.39
23489PA0060049	Rating Area 3	No Preference	0-14	286.68
23489PA0060049	Rating Area 3	No Preference	15	312.17
23489PA0060049	Rating Area 3	No Preference	16	321.91
23489PA0060049	Rating Area 3	No Preference	17	331.65
23489PA0060049	Rating Area 3	No Preference	18	342.15
23489PA0060049	Rating Area 3	No Preference	19	352.64
23489PA0060049	Rating Area 3	No Preference	20	363.51
23489PA0060049	Rating Area 3	No Preference	21	374.75
23489PA0060049	Rating Area 3	No Preference	22	374.75
23489PA0060049	Rating Area 3	No Preference	23	374.75
23489PA0060049	Rating Area 3	No Preference	24	374.75
23489PA0060049	Rating Area 3	No Preference	25	376.25
23489PA0060049	Rating Area 3	No Preference	26	383.74
23489PA0060049	Rating Area 3	No Preference	27	392.74
23489PA0060049	Rating Area 3	No Preference	28	407.35
23489PA0060049	Rating Area 3	No Preference	29	419.35
23489PA0060049	Rating Area 3	No Preference	30	425.34
23489PA0060049	Rating Area 3	No Preference	31	434.34
23489PA0060049	Rating Area 3	No Preference	32	443.33
23489PA0060049	Rating Area 3	No Preference	33	448.95
23489PA0060049	Rating Area 3	No Preference	34	454.95
23489PA0060049	Rating Area 3	No Preference	35	457.94
23489PA0060049	Rating Area 3	No Preference	36	460.94
23489PA0060049	Rating Area 3	No Preference	37	463.94
23489PA0060049	Rating Area 3	No Preference	38	466.94
23489PA0060049	Rating Area 3	No Preference	39	472.93
23489PA0060049	Rating Area 3	No Preference	40	478.93
23489PA0060049	Rating Area 3	No Preference	41	487.92
23489PA0060049	Rating Area 3	No Preference	42	496.54
23489PA0060049	Rating Area 3	No Preference	43	508.54
23489PA0060049	Rating Area 3	No Preference	44	523.53
23489PA0060049	Rating Area 3	No Preference	45	541.14
23489PA0060049	Rating Area 3	No Preference	46	562.13
23489PA0060049	Rating Area 3	No Preference	47	585.73
23489PA0060049	Rating Area 3	No Preference	48	612.72
23489PA0060049	Rating Area 3	No Preference	49	639.32
23489PA0060049	Rating Area 3	No Preference	50	669.30
23489PA0060049	Rating Area 3	No Preference	51	698.91
23489PA0060049	Rating Area 3	No Preference	52	731.51
23489PA0060049	Rating Area 3	No Preference	53	764.49
23489PA0060049	Rating Area 3	No Preference	54	800.09
23489PA0060049	Rating Area 3	No Preference	55	835.69
23489PA0060049	Rating Area 3	No Preference	56	874.29
23489PA0060049	Rating Area 3	No Preference	57	913.27
23489PA0060049	Rating Area 3	No Preference	58	954.86
23489PA0060049	Rating Area 3	No Preference	59	975.47
23489PA0060049	Rating Area 3	No Preference	60	1017.07
23489PA0060049	Rating Area 3	No Preference	61	1053.05
23489PA0060049	Rating Area 3	No Preference	62	1076.66
23489PA0060049	Rating Area 3	No Preference	63	1106.26
23489PA0060049	Rating Area 3	No Preference	64 and over	1124.25
23489PA0060049	Rating Area 4	No Preference	0-14	252.38
23489PA0060049	Rating Area 4	No Preference	15	274.82
23489PA0060049	Rating Area 4	No Preference	16	283.39
23489PA0060049	Rating Area 4	No Preference	17	291.97
23489PA0060049	Rating Area 4	No Preference	18	301.21
23489PA0060049	Rating Area 4	No Preference	19	310.45
23489PA0060049	Rating Area 4	No Preference	20	320.01
23489PA0060049	Rating Area 4	No Preference	21	329.91
23489PA0060049	Rating Area 4	No Preference	22	329.91
23489PA0060049	Rating Area 4	No Preference	23	329.91
23489PA0060049	Rating Area 4	No Preference	24	329.91
23489PA0060049	Rating Area 4	No Preference	25	331.23
23489PA0060049	Rating Area 4	No Preference	26	337.83
23489PA0060049	Rating Area 4	No Preference	27	345.75
23489PA0060049	Rating Area 4	No Preference	28	358.61
23489PA0060049	Rating Area 4	No Preference	29	369.17
23489PA0060049	Rating Area 4	No Preference	30	374.45
23489PA0060049	Rating Area 4	No Preference	31	382.37
23489PA0060049	Rating Area 4	No Preference	32	390.28
23489PA0060049	Rating Area 4	No Preference	33	395.23
23489PA0060049	Rating Area 4	No Preference	34	400.51
23489PA0060049	Rating Area 4	No Preference	35	403.15
23489PA0060049	Rating Area 4	No Preference	36	405.79
23489PA0060049	Rating Area 4	No Preference	37	408.43
23489PA0060049	Rating Area 4	No Preference	38	411.07
23489PA0060049	Rating Area 4	No Preference	39	416.35
23489PA0060049	Rating Area 4	No Preference	40	421.62
23489PA0060049	Rating Area 4	No Preference	41	429.54
23489PA0060049	Rating Area 4	No Preference	42	437.13
23489PA0060049	Rating Area 4	No Preference	43	447.69
23489PA0060049	Rating Area 4	No Preference	44	460.88
23489PA0060049	Rating Area 4	No Preference	45	476.39
23489PA0060049	Rating Area 4	No Preference	46	494.87
23489PA0060049	Rating Area 4	No Preference	47	515.65
23489PA0060049	Rating Area 4	No Preference	48	539.40
23489PA0060049	Rating Area 4	No Preference	49	562.83
23489PA0060049	Rating Area 4	No Preference	50	589.22
23489PA0060049	Rating Area 4	No Preference	51	615.28
23489PA0060049	Rating Area 4	No Preference	52	643.98
23489PA0060049	Rating Area 4	No Preference	53	673.02
23489PA0060049	Rating Area 4	No Preference	54	704.36
23489PA0060049	Rating Area 4	No Preference	55	735.70
23489PA0060049	Rating Area 4	No Preference	56	769.68
23489PA0060049	Rating Area 4	No Preference	57	803.99
23489PA0060049	Rating Area 4	No Preference	58	840.61
23489PA0060049	Rating Area 4	No Preference	59	858.76
23489PA0060049	Rating Area 4	No Preference	60	895.38
23489PA0060049	Rating Area 4	No Preference	61	927.05
23489PA0060049	Rating Area 4	No Preference	62	947.83
23489PA0060049	Rating Area 4	No Preference	63	973.89
23489PA0060049	Rating Area 4	No Preference	64 and over	989.73
23489PA0060049	Rating Area 5	No Preference	0-14	248.20
23489PA0060049	Rating Area 5	No Preference	15	270.27
23489PA0060049	Rating Area 5	No Preference	16	278.70
23489PA0060049	Rating Area 5	No Preference	17	287.14
23489PA0060049	Rating Area 5	No Preference	18	296.22

23489PA0060049	Rating Area 5	No Preference	19	305.31
23489PA0060049	Rating Area 5	No Preference	20	314.72
23489PA0060049	Rating Area 5	No Preference	21	324.45
23489PA0060049	Rating Area 5	No Preference	22	324.45
23489PA0060049	Rating Area 5	No Preference	23	324.45
23489PA0060049	Rating Area 5	No Preference	24	324.45
23489PA0060049	Rating Area 5	No Preference	25	325.75
23489PA0060049	Rating Area 5	No Preference	26	332.24
23489PA0060049	Rating Area 5	No Preference	27	340.02
23489PA0060049	Rating Area 5	No Preference	28	352.68
23489PA0060049	Rating Area 5	No Preference	29	363.06
23489PA0060049	Rating Area 5	No Preference	30	368.25
23489PA0060049	Rating Area 5	No Preference	31	376.04
23489PA0060049	Rating Area 5	No Preference	32	383.82
23489PA0060049	Rating Area 5	No Preference	33	388.69
23489PA0060049	Rating Area 5	No Preference	34	393.88
23489PA0060049	Rating Area 5	No Preference	35	396.48
23489PA0060049	Rating Area 5	No Preference	36	399.07
23489PA0060049	Rating Area 5	No Preference	37	401.67
23489PA0060049	Rating Area 5	No Preference	38	404.26
23489PA0060049	Rating Area 5	No Preference	39	409.46
23489PA0060049	Rating Area 5	No Preference	40	414.65
23489PA0060049	Rating Area 5	No Preference	41	422.43
23489PA0060049	Rating Area 5	No Preference	42	429.90
23489PA0060049	Rating Area 5	No Preference	43	440.28
23489PA0060049	Rating Area 5	No Preference	44	453.26
23489PA0060049	Rating Area 5	No Preference	45	468.51
23489PA0060049	Rating Area 5	No Preference	46	486.68
23489PA0060049	Rating Area 5	No Preference	47	507.12
23489PA0060049	Rating Area 5	No Preference	48	530.48
23489PA0060049	Rating Area 5	No Preference	49	553.51
23489PA0060049	Rating Area 5	No Preference	50	579.47
23489PA0060049	Rating Area 5	No Preference	51	605.10
23489PA0060049	Rating Area 5	No Preference	52	633.33
23489PA0060049	Rating Area 5	No Preference	53	661.88
23489PA0060049	Rating Area 5	No Preference	54	692.70
23489PA0060049	Rating Area 5	No Preference	55	723.52
23489PA0060049	Rating Area 5	No Preference	56	756.94
23489PA0060049	Rating Area 5	No Preference	57	790.68
23489PA0060049	Rating Area 5	No Preference	58	826.70
23489PA0060049	Rating Area 5	No Preference	59	844.54
23489PA0060049	Rating Area 5	No Preference	60	880.56
23489PA0060049	Rating Area 5	No Preference	61	911.70
23489PA0060049	Rating Area 5	No Preference	62	932.14
23489PA0060049	Rating Area 5	No Preference	63	957.78
23489PA0060049	Rating Area 5	No Preference	64 and over	973.35
23489PA0060049	Rating Area 6	No Preference	0-14	288.31
23489PA0060049	Rating Area 6	No Preference	15	313.93
23489PA0060049	Rating Area 6	No Preference	16	323.73
23489PA0060049	Rating Area 6	No Preference	17	333.53
23489PA0060049	Rating Area 6	No Preference	18	344.08
23489PA0060049	Rating Area 6	No Preference	19	354.63
23489PA0060049	Rating Area 6	No Preference	20	365.56
23489PA0060049	Rating Area 6	No Preference	21	376.87
23489PA0060049	Rating Area 6	No Preference	22	376.87
23489PA0060049	Rating Area 6	No Preference	23	376.87
23489PA0060049	Rating Area 6	No Preference	24	376.87
23489PA0060049	Rating Area 6	No Preference	25	378.38
23489PA0060049	Rating Area 6	No Preference	26	385.91
23489PA0060049	Rating Area 6	No Preference	27	394.96
23489PA0060049	Rating Area 6	No Preference	28	409.66
23489PA0060049	Rating Area 6	No Preference	29	421.72
23489PA0060049	Rating Area 6	No Preference	30	427.75
23489PA0060049	Rating Area 6	No Preference	31	436.79
23489PA0060049	Rating Area 6	No Preference	32	445.84
23489PA0060049	Rating Area 6	No Preference	33	451.49
23489PA0060049	Rating Area 6	No Preference	34	457.52
23489PA0060049	Rating Area 6	No Preference	35	460.54
23489PA0060049	Rating Area 6	No Preference	36	463.55
23489PA0060049	Rating Area 6	No Preference	37	466.57
23489PA0060049	Rating Area 6	No Preference	38	469.58
23489PA0060049	Rating Area 6	No Preference	39	475.61
23489PA0060049	Rating Area 6	No Preference	40	481.64
23489PA0060049	Rating Area 6	No Preference	41	490.68
23489PA0060049	Rating Area 6	No Preference	42	499.35
23489PA0060049	Rating Area 6	No Preference	43	511.41
23489PA0060049	Rating Area 6	No Preference	44	526.49
23489PA0060049	Rating Area 6	No Preference	45	544.20
23489PA0060049	Rating Area 6	No Preference	46	565.31
23489PA0060049	Rating Area 6	No Preference	47	589.05
23489PA0060049	Rating Area 6	No Preference	48	616.18
23489PA0060049	Rating Area 6	No Preference	49	642.94
23489PA0060049	Rating Area 6	No Preference	50	673.09
23489PA0060049	Rating Area 6	No Preference	51	702.86
23489PA0060049	Rating Area 6	No Preference	52	735.65
23489PA0060049	Rating Area 6	No Preference	53	768.81
23489PA0060049	Rating Area 6	No Preference	54	804.62
23489PA0060049	Rating Area 6	No Preference	55	840.42
23489PA0060049	Rating Area 6	No Preference	56	879.24
23489PA0060049	Rating Area 6	No Preference	57	918.43
23489PA0060049	Rating Area 6	No Preference	58	960.26
23489PA0060049	Rating Area 6	No Preference	59	980.99
23489PA0060049	Rating Area 6	No Preference	60	1022.83
23489PA0060049	Rating Area 6	No Preference	61	1059.00
23489PA0060049	Rating Area 6	No Preference	62	1082.75
23489PA0060049	Rating Area 6	No Preference	63	1112.52
23489PA0060049	Rating Area 6	No Preference	64 and over	1130.61
23489PA0060049	Rating Area 7	No Preference	0-14	295.30
23489PA0060049	Rating Area 7	No Preference	15	321.55
23489PA0060049	Rating Area 7	No Preference	16	331.58
23489PA0060049	Rating Area 7	No Preference	17	341.62
23489PA0060049	Rating Area 7	No Preference	18	352.43
23489PA0060049	Rating Area 7	No Preference	19	363.24
23489PA0060049	Rating Area 7	No Preference	20	374.43
23489PA0060049	Rating Area 7	No Preference	21	386.01
23489PA0060049	Rating Area 7	No Preference	22	386.01
23489PA0060049	Rating Area 7	No Preference	23	386.01
23489PA0060049	Rating Area 7	No Preference	24	386.01
23489PA0060049	Rating Area 7	No Preference	25	387.55
23489PA0060049	Rating Area 7	No Preference	26	395.27
23489PA0060049	Rating Area 7	No Preference	27	404.54
23489PA0060049	Rating Area 7	No Preference	28	419.59

23489PA0060049	Rating Area 7	No Preference	29	431.95
23489PA0060049	Rating Area 7	No Preference	30	438.12
23489PA0060049	Rating Area 7	No Preference	31	447.39
23489PA0060049	Rating Area 7	No Preference	32	456.65
23489PA0060049	Rating Area 7	No Preference	33	462.44
23489PA0060049	Rating Area 7	No Preference	34	468.62
23489PA0060049	Rating Area 7	No Preference	35	471.70
23489PA0060049	Rating Area 7	No Preference	36	474.79
23489PA0060049	Rating Area 7	No Preference	37	477.88
23489PA0060049	Rating Area 7	No Preference	38	480.97
23489PA0060049	Rating Area 7	No Preference	39	487.14
23489PA0060049	Rating Area 7	No Preference	40	493.32
23489PA0060049	Rating Area 7	No Preference	41	502.59
23489PA0060049	Rating Area 7	No Preference	42	511.46
23489PA0060049	Rating Area 7	No Preference	43	523.82
23489PA0060049	Rating Area 7	No Preference	44	539.26
23489PA0060049	Rating Area 7	No Preference	45	557.40
23489PA0060049	Rating Area 7	No Preference	46	579.02
23489PA0060049	Rating Area 7	No Preference	47	603.33
23489PA0060049	Rating Area 7	No Preference	48	631.13
23489PA0060049	Rating Area 7	No Preference	49	658.53
23489PA0060049	Rating Area 7	No Preference	50	689.41
23489PA0060049	Rating Area 7	No Preference	51	719.91
23489PA0060049	Rating Area 7	No Preference	52	753.49
23489PA0060049	Rating Area 7	No Preference	53	787.46
23489PA0060049	Rating Area 7	No Preference	54	824.13
23489PA0060049	Rating Area 7	No Preference	55	860.80
23489PA0060049	Rating Area 7	No Preference	56	900.56
23489PA0060049	Rating Area 7	No Preference	57	940.71
23489PA0060049	Rating Area 7	No Preference	58	983.55
23489PA0060049	Rating Area 7	No Preference	59	1004.78
23489PA0060049	Rating Area 7	No Preference	60	1047.63
23489PA0060049	Rating Area 7	No Preference	61	1084.69
23489PA0060049	Rating Area 7	No Preference	62	1109.01
23489PA0060049	Rating Area 7	No Preference	63	1139.50
23489PA0060049	Rating Area 7	No Preference	64 and over	1158.03
23489PA0060049	Rating Area 8	No Preference	0-14	281.50
23489PA0060049	Rating Area 8	No Preference	15	306.53
23489PA0060049	Rating Area 8	No Preference	16	316.09
23489PA0060049	Rating Area 8	No Preference	17	325.66
23489PA0060049	Rating Area 8	No Preference	18	335.97
23489PA0060049	Rating Area 8	No Preference	19	346.27
23489PA0060049	Rating Area 8	No Preference	20	356.94
23489PA0060049	Rating Area 8	No Preference	21	367.98
23489PA0060049	Rating Area 8	No Preference	22	367.98
23489PA0060049	Rating Area 8	No Preference	23	367.98
23489PA0060049	Rating Area 8	No Preference	24	367.98
23489PA0060049	Rating Area 8	No Preference	25	369.45
23489PA0060049	Rating Area 8	No Preference	26	376.81
23489PA0060049	Rating Area 8	No Preference	27	385.64
23489PA0060049	Rating Area 8	No Preference	28	399.99
23489PA0060049	Rating Area 8	No Preference	29	411.77
23489PA0060049	Rating Area 8	No Preference	30	417.66
23489PA0060049	Rating Area 8	No Preference	31	426.49
23489PA0060049	Rating Area 8	No Preference	32	435.32
23489PA0060049	Rating Area 8	No Preference	33	440.84
23489PA0060049	Rating Area 8	No Preference	34	446.73
23489PA0060049	Rating Area 8	No Preference	35	449.67
23489PA0060049	Rating Area 8	No Preference	36	452.62
23489PA0060049	Rating Area 8	No Preference	37	455.56
23489PA0060049	Rating Area 8	No Preference	38	458.50
23489PA0060049	Rating Area 8	No Preference	39	464.39
23489PA0060049	Rating Area 8	No Preference	40	470.28
23489PA0060049	Rating Area 8	No Preference	41	479.11
23489PA0060049	Rating Area 8	No Preference	42	487.57
23489PA0060049	Rating Area 8	No Preference	43	499.35
23489PA0060049	Rating Area 8	No Preference	44	514.07
23489PA0060049	Rating Area 8	No Preference	45	531.36
23489PA0060049	Rating Area 8	No Preference	46	551.97
23489PA0060049	Rating Area 8	No Preference	47	575.15
23489PA0060049	Rating Area 8	No Preference	48	601.65
23489PA0060049	Rating Area 8	No Preference	49	627.77
23489PA0060049	Rating Area 8	No Preference	50	657.21
23489PA0060049	Rating Area 8	No Preference	51	686.28
23489PA0060049	Rating Area 8	No Preference	52	718.30
23489PA0060049	Rating Area 8	No Preference	53	750.68
23489PA0060049	Rating Area 8	No Preference	54	785.64
23489PA0060049	Rating Area 8	No Preference	55	820.60
23489PA0060049	Rating Area 8	No Preference	56	858.50
23489PA0060049	Rating Area 8	No Preference	57	896.77
23489PA0060049	Rating Area 8	No Preference	58	937.61
23489PA0060049	Rating Area 8	No Preference	59	957.85
23489PA0060049	Rating Area 8	No Preference	60	998.70
23489PA0060049	Rating Area 8	No Preference	61	1034.02
23489PA0060049	Rating Area 8	No Preference	62	1057.21
23489PA0060049	Rating Area 8	No Preference	63	1086.28
23489PA0060049	Rating Area 8	No Preference	64 and over	1103.94
23489PA0060049	Rating Area 9	No Preference	0-14	279.09
23489PA0060049	Rating Area 9	No Preference	15	303.90
23489PA0060049	Rating Area 9	No Preference	16	313.39
23489PA0060049	Rating Area 9	No Preference	17	322.87
23489PA0060049	Rating Area 9	No Preference	18	333.09
23489PA0060049	Rating Area 9	No Preference	19	343.31
23489PA0060049	Rating Area 9	No Preference	20	353.89
23489PA0060049	Rating Area 9	No Preference	21	364.83
23489PA0060049	Rating Area 9	No Preference	22	364.83
23489PA0060049	Rating Area 9	No Preference	23	364.83
23489PA0060049	Rating Area 9	No Preference	24	364.83
23489PA0060049	Rating Area 9	No Preference	25	366.29
23489PA0060049	Rating Area 9	No Preference	26	373.59
23489PA0060049	Rating Area 9	No Preference	27	382.34
23489PA0060049	Rating Area 9	No Preference	28	396.57
23489PA0060049	Rating Area 9	No Preference	29	408.24
23489PA0060049	Rating Area 9	No Preference	30	414.08
23489PA0060049	Rating Area 9	No Preference	31	422.84
23489PA0060049	Rating Area 9	No Preference	32	431.59
23489PA0060049	Rating Area 9	No Preference	33	437.07
23489PA0060049	Rating Area 9	No Preference	34	442.90
23489PA0060049	Rating Area 9	No Preference	35	445.82
23489PA0060049	Rating Area 9	No Preference	36	448.74
23489PA0060049	Rating Area 9	No Preference	37	451.66
23489PA0060049	Rating Area 9	No Preference	38	454.58

23489PA0060049	Rating Area 9	No Preference	39	460.42
23489PA0060049	Rating Area 9	No Preference	40	466.25
23489PA0060049	Rating Area 9	No Preference	41	475.01
23489PA0060049	Rating Area 9	No Preference	42	483.40
23489PA0060049	Rating Area 9	No Preference	43	495.07
23489PA0060049	Rating Area 9	No Preference	44	509.67
23489PA0060049	Rating Area 9	No Preference	45	526.81
23489PA0060049	Rating Area 9	No Preference	46	547.25
23489PA0060049	Rating Area 9	No Preference	47	570.23
23489PA0060049	Rating Area 9	No Preference	48	596.50
23489PA0060049	Rating Area 9	No Preference	49	622.40
23489PA0060049	Rating Area 9	No Preference	50	651.59
23489PA0060049	Rating Area 9	No Preference	51	680.41
23489PA0060049	Rating Area 9	No Preference	52	712.15
23489PA0060049	Rating Area 9	No Preference	53	744.25
23489PA0060049	Rating Area 9	No Preference	54	778.91
23489PA0060049	Rating Area 9	No Preference	55	813.57
23489PA0060049	Rating Area 9	No Preference	56	851.15
23489PA0060049	Rating Area 9	No Preference	57	889.09
23489PA0060049	Rating Area 9	No Preference	58	929.59
23489PA0060049	Rating Area 9	No Preference	59	949.65
23489PA0060049	Rating Area 9	No Preference	60	990.15
23489PA0060049	Rating Area 9	No Preference	61	1025.17
23489PA0060049	Rating Area 9	No Preference	62	1048.16
23489PA0060049	Rating Area 9	No Preference	63	1076.98
23489PA0060049	Rating Area 9	No Preference	64 and over	1094.49
23489PA0060050	Rating Area 1	No Preference	0-14	180.28
23489PA0060050	Rating Area 1	No Preference	15	196.30
23489PA0060050	Rating Area 1	No Preference	16	202.43
23489PA0060050	Rating Area 1	No Preference	17	208.56
23489PA0060050	Rating Area 1	No Preference	18	215.16
23489PA0060050	Rating Area 1	No Preference	19	221.76
23489PA0060050	Rating Area 1	No Preference	20	228.59
23489PA0060050	Rating Area 1	No Preference	21	235.66
23489PA0060050	Rating Area 1	No Preference	22	235.66
23489PA0060050	Rating Area 1	No Preference	23	235.66
23489PA0060050	Rating Area 1	No Preference	24	235.66
23489PA0060050	Rating Area 1	No Preference	25	236.60
23489PA0060050	Rating Area 1	No Preference	26	241.32
23489PA0060050	Rating Area 1	No Preference	27	246.97
23489PA0060050	Rating Area 1	No Preference	28	256.16
23489PA0060050	Rating Area 1	No Preference	29	263.70
23489PA0060050	Rating Area 1	No Preference	30	267.47
23489PA0060050	Rating Area 1	No Preference	31	273.13
23489PA0060050	Rating Area 1	No Preference	32	278.79
23489PA0060050	Rating Area 1	No Preference	33	282.32
23489PA0060050	Rating Area 1	No Preference	34	286.09
23489PA0060050	Rating Area 1	No Preference	35	287.98
23489PA0060050	Rating Area 1	No Preference	36	289.86
23489PA0060050	Rating Area 1	No Preference	37	291.75
23489PA0060050	Rating Area 1	No Preference	38	293.63
23489PA0060050	Rating Area 1	No Preference	39	297.40
23489PA0060050	Rating Area 1	No Preference	40	301.17
23489PA0060050	Rating Area 1	No Preference	41	306.83
23489PA0060050	Rating Area 1	No Preference	42	312.25
23489PA0060050	Rating Area 1	No Preference	43	319.79
23489PA0060050	Rating Area 1	No Preference	44	329.22
23489PA0060050	Rating Area 1	No Preference	45	340.29
23489PA0060050	Rating Area 1	No Preference	46	353.49
23489PA0060050	Rating Area 1	No Preference	47	368.34
23489PA0060050	Rating Area 1	No Preference	48	385.30
23489PA0060050	Rating Area 1	No Preference	49	402.04
23489PA0060050	Rating Area 1	No Preference	50	420.89
23489PA0060050	Rating Area 1	No Preference	51	439.51
23489PA0060050	Rating Area 1	No Preference	52	460.01
23489PA0060050	Rating Area 1	No Preference	53	480.75
23489PA0060050	Rating Area 1	No Preference	54	503.13
23489PA0060050	Rating Area 1	No Preference	55	525.52
23489PA0060050	Rating Area 1	No Preference	56	549.79
23489PA0060050	Rating Area 1	No Preference	57	574.30
23489PA0060050	Rating Area 1	No Preference	58	600.46
23489PA0060050	Rating Area 1	No Preference	59	613.42
23489PA0060050	Rating Area 1	No Preference	60	639.58
23489PA0060050	Rating Area 1	No Preference	61	662.20
23489PA0060050	Rating Area 1	No Preference	62	677.05
23489PA0060050	Rating Area 1	No Preference	63	695.67
23489PA0060050	Rating Area 1	No Preference	64 and over	706.98
23489PA0060050	Rating Area 2	No Preference	0-14	182.10
23489PA0060050	Rating Area 2	No Preference	15	198.29
23489PA0060050	Rating Area 2	No Preference	16	204.48
23489PA0060050	Rating Area 2	No Preference	17	210.67
23489PA0060050	Rating Area 2	No Preference	18	217.33
23489PA0060050	Rating Area 2	No Preference	19	224.00
23489PA0060050	Rating Area 2	No Preference	20	230.90
23489PA0060050	Rating Area 2	No Preference	21	238.04
23489PA0060050	Rating Area 2	No Preference	22	238.04
23489PA0060050	Rating Area 2	No Preference	23	238.04
23489PA0060050	Rating Area 2	No Preference	24	238.04
23489PA0060050	Rating Area 2	No Preference	25	238.99
23489PA0060050	Rating Area 2	No Preference	26	243.75
23489PA0060050	Rating Area 2	No Preference	27	249.47
23489PA0060050	Rating Area 2	No Preference	28	258.75
23489PA0060050	Rating Area 2	No Preference	29	266.37
23489PA0060050	Rating Area 2	No Preference	30	270.18
23489PA0060050	Rating Area 2	No Preference	31	275.89
23489PA0060050	Rating Area 2	No Preference	32	281.60
23489PA0060050	Rating Area 2	No Preference	33	285.17
23489PA0060050	Rating Area 2	No Preference	34	288.98
23489PA0060050	Rating Area 2	No Preference	35	290.88
23489PA0060050	Rating Area 2	No Preference	36	292.79
23489PA0060050	Rating Area 2	No Preference	37	294.69
23489PA0060050	Rating Area 2	No Preference	38	296.60
23489PA0060050	Rating Area 2	No Preference	39	300.41
23489PA0060050	Rating Area 2	No Preference	40	304.22
23489PA0060050	Rating Area 2	No Preference	41	309.93
23489PA0060050	Rating Area 2	No Preference	42	315.40
23489PA0060050	Rating Area 2	No Preference	43	323.02
23489PA0060050	Rating Area 2	No Preference	44	332.54
23489PA0060050	Rating Area 2	No Preference	45	343.73
23489PA0060050	Rating Area 2	No Preference	46	357.06
23489PA0060050	Rating Area 2	No Preference	47	372.06
23489PA0060050	Rating Area 2	No Preference	48	389.20

23489PA0060050	Rating Area 2	No Preference	49	406.10
23489PA0060050	Rating Area 2	No Preference	50	425.14
23489PA0060050	Rating Area 2	No Preference	51	443.94
23489PA0060050	Rating Area 2	No Preference	52	464.65
23489PA0060050	Rating Area 2	No Preference	53	485.60
23489PA0060050	Rating Area 2	No Preference	54	508.22
23489PA0060050	Rating Area 2	No Preference	55	530.83
23489PA0060050	Rating Area 2	No Preference	56	555.35
23489PA0060050	Rating Area 2	No Preference	57	580.10
23489PA0060050	Rating Area 2	No Preference	58	606.53
23489PA0060050	Rating Area 2	No Preference	59	619.62
23489PA0060050	Rating Area 2	No Preference	60	646.04
23489PA0060050	Rating Area 2	No Preference	61	668.89
23489PA0060050	Rating Area 2	No Preference	62	683.89
23489PA0060050	Rating Area 2	No Preference	63	702.69
23489PA0060050	Rating Area 2	No Preference	64 and over	714.12
23489PA0060050	Rating Area 3	No Preference	0-14	214.51
23489PA0060050	Rating Area 3	No Preference	15	233.58
23489PA0060050	Rating Area 3	No Preference	16	240.87
23489PA0060050	Rating Area 3	No Preference	17	248.16
23489PA0060050	Rating Area 3	No Preference	18	256.01
23489PA0060050	Rating Area 3	No Preference	19	263.87
23489PA0060050	Rating Area 3	No Preference	20	272.00
23489PA0060050	Rating Area 3	No Preference	21	280.41
23489PA0060050	Rating Area 3	No Preference	22	280.41
23489PA0060050	Rating Area 3	No Preference	23	280.41
23489PA0060050	Rating Area 3	No Preference	24	280.41
23489PA0060050	Rating Area 3	No Preference	25	281.53
23489PA0060050	Rating Area 3	No Preference	26	287.14
23489PA0060050	Rating Area 3	No Preference	27	293.87
23489PA0060050	Rating Area 3	No Preference	28	304.81
23489PA0060050	Rating Area 3	No Preference	29	313.78
23489PA0060050	Rating Area 3	No Preference	30	318.27
23489PA0060050	Rating Area 3	No Preference	31	325.00
23489PA0060050	Rating Area 3	No Preference	32	331.73
23489PA0060050	Rating Area 3	No Preference	33	335.93
23489PA0060050	Rating Area 3	No Preference	34	340.42
23489PA0060050	Rating Area 3	No Preference	35	342.66
23489PA0060050	Rating Area 3	No Preference	36	344.90
23489PA0060050	Rating Area 3	No Preference	37	347.15
23489PA0060050	Rating Area 3	No Preference	38	349.39
23489PA0060050	Rating Area 3	No Preference	39	353.88
23489PA0060050	Rating Area 3	No Preference	40	358.36
23489PA0060050	Rating Area 3	No Preference	41	365.09
23489PA0060050	Rating Area 3	No Preference	42	371.54
23489PA0060050	Rating Area 3	No Preference	43	380.52
23489PA0060050	Rating Area 3	No Preference	44	391.73
23489PA0060050	Rating Area 3	No Preference	45	404.91
23489PA0060050	Rating Area 3	No Preference	46	420.62
23489PA0060050	Rating Area 3	No Preference	47	438.28
23489PA0060050	Rating Area 3	No Preference	48	458.47
23489PA0060050	Rating Area 3	No Preference	49	478.38
23489PA0060050	Rating Area 3	No Preference	50	500.81
23489PA0060050	Rating Area 3	No Preference	51	522.96
23489PA0060050	Rating Area 3	No Preference	52	547.36
23489PA0060050	Rating Area 3	No Preference	53	572.04
23489PA0060050	Rating Area 3	No Preference	54	598.68
23489PA0060050	Rating Area 3	No Preference	55	625.31
23489PA0060050	Rating Area 3	No Preference	56	654.20
23489PA0060050	Rating Area 3	No Preference	57	683.36
23489PA0060050	Rating Area 3	No Preference	58	714.48
23489PA0060050	Rating Area 3	No Preference	59	729.91
23489PA0060050	Rating Area 3	No Preference	60	761.03
23489PA0060050	Rating Area 3	No Preference	61	787.95
23489PA0060050	Rating Area 3	No Preference	62	805.62
23489PA0060050	Rating Area 3	No Preference	63	827.77
23489PA0060050	Rating Area 3	No Preference	64 and over	841.23
23489PA0060050	Rating Area 4	No Preference	0-14	188.85
23489PA0060050	Rating Area 4	No Preference	15	205.63
23489PA0060050	Rating Area 4	No Preference	16	212.05
23489PA0060050	Rating Area 4	No Preference	17	218.47
23489PA0060050	Rating Area 4	No Preference	18	225.38
23489PA0060050	Rating Area 4	No Preference	19	232.30
23489PA0060050	Rating Area 4	No Preference	20	239.45
23489PA0060050	Rating Area 4	No Preference	21	246.86
23489PA0060050	Rating Area 4	No Preference	22	246.86
23489PA0060050	Rating Area 4	No Preference	23	246.86
23489PA0060050	Rating Area 4	No Preference	24	246.86
23489PA0060050	Rating Area 4	No Preference	25	247.85
23489PA0060050	Rating Area 4	No Preference	26	252.78
23489PA0060050	Rating Area 4	No Preference	27	258.71
23489PA0060050	Rating Area 4	No Preference	28	268.34
23489PA0060050	Rating Area 4	No Preference	29	276.24
23489PA0060050	Rating Area 4	No Preference	30	280.19
23489PA0060050	Rating Area 4	No Preference	31	286.11
23489PA0060050	Rating Area 4	No Preference	32	292.04
23489PA0060050	Rating Area 4	No Preference	33	295.74
23489PA0060050	Rating Area 4	No Preference	34	299.69
23489PA0060050	Rating Area 4	No Preference	35	301.66
23489PA0060050	Rating Area 4	No Preference	36	303.64
23489PA0060050	Rating Area 4	No Preference	37	305.61
23489PA0060050	Rating Area 4	No Preference	38	307.59
23489PA0060050	Rating Area 4	No Preference	39	311.54
23489PA0060050	Rating Area 4	No Preference	40	315.49
23489PA0060050	Rating Area 4	No Preference	41	321.41
23489PA0060050	Rating Area 4	No Preference	42	327.09
23489PA0060050	Rating Area 4	No Preference	43	334.99
23489PA0060050	Rating Area 4	No Preference	44	344.86
23489PA0060050	Rating Area 4	No Preference	45	356.47
23489PA0060050	Rating Area 4	No Preference	46	370.29
23489PA0060050	Rating Area 4	No Preference	47	385.84
23489PA0060050	Rating Area 4	No Preference	48	403.62
23489PA0060050	Rating Area 4	No Preference	49	421.14
23489PA0060050	Rating Area 4	No Preference	50	440.89
23489PA0060050	Rating Area 4	No Preference	51	460.39
23489PA0060050	Rating Area 4	No Preference	52	481.87
23489PA0060050	Rating Area 4	No Preference	53	503.59
23489PA0060050	Rating Area 4	No Preference	54	527.05
23489PA0060050	Rating Area 4	No Preference	55	550.50
23489PA0060050	Rating Area 4	No Preference	56	575.92
23489PA0060050	Rating Area 4	No Preference	57	601.60
23489PA0060050	Rating Area 4	No Preference	58	629.00

23489PA0060050	Rating Area 4	No Preference	59	642.58
23489PA0060050	Rating Area 4	No Preference	60	669.98
23489PA0060050	Rating Area 4	No Preference	61	693.68
23489PA0060050	Rating Area 4	No Preference	62	709.23
23489PA0060050	Rating Area 4	No Preference	63	728.73
23489PA0060050	Rating Area 4	No Preference	64 and over	740.58
23489PA0060050	Rating Area 5	No Preference	0-14	185.72
23489PA0060050	Rating Area 5	No Preference	15	202.23
23489PA0060050	Rating Area 5	No Preference	16	208.54
23489PA0060050	Rating Area 5	No Preference	17	214.85
23489PA0060050	Rating Area 5	No Preference	18	221.65
23489PA0060050	Rating Area 5	No Preference	19	228.45
23489PA0060050	Rating Area 5	No Preference	20	235.49
23489PA0060050	Rating Area 5	No Preference	21	242.77
23489PA0060050	Rating Area 5	No Preference	22	242.77
23489PA0060050	Rating Area 5	No Preference	23	242.77
23489PA0060050	Rating Area 5	No Preference	24	242.77
23489PA0060050	Rating Area 5	No Preference	25	243.74
23489PA0060050	Rating Area 5	No Preference	26	248.60
23489PA0060050	Rating Area 5	No Preference	27	254.42
23489PA0060050	Rating Area 5	No Preference	28	263.89
23489PA0060050	Rating Area 5	No Preference	29	271.66
23489PA0060050	Rating Area 5	No Preference	30	275.54
23489PA0060050	Rating Area 5	No Preference	31	281.37
23489PA0060050	Rating Area 5	No Preference	32	287.20
23489PA0060050	Rating Area 5	No Preference	33	290.84
23489PA0060050	Rating Area 5	No Preference	34	294.72
23489PA0060050	Rating Area 5	No Preference	35	296.66
23489PA0060050	Rating Area 5	No Preference	36	298.61
23489PA0060050	Rating Area 5	No Preference	37	300.55
23489PA0060050	Rating Area 5	No Preference	38	302.49
23489PA0060050	Rating Area 5	No Preference	39	306.38
23489PA0060050	Rating Area 5	No Preference	40	310.26
23489PA0060050	Rating Area 5	No Preference	41	316.09
23489PA0060050	Rating Area 5	No Preference	42	321.67
23489PA0060050	Rating Area 5	No Preference	43	329.44
23489PA0060050	Rating Area 5	No Preference	44	339.15
23489PA0060050	Rating Area 5	No Preference	45	350.56
23489PA0060050	Rating Area 5	No Preference	46	364.16
23489PA0060050	Rating Area 5	No Preference	47	379.45
23489PA0060050	Rating Area 5	No Preference	48	396.93
23489PA0060050	Rating Area 5	No Preference	49	414.17
23489PA0060050	Rating Area 5	No Preference	50	433.59
23489PA0060050	Rating Area 5	No Preference	51	452.77
23489PA0060050	Rating Area 5	No Preference	52	473.89
23489PA0060050	Rating Area 5	No Preference	53	495.25
23489PA0060050	Rating Area 5	No Preference	54	518.31
23489PA0060050	Rating Area 5	No Preference	55	541.38
23489PA0060050	Rating Area 5	No Preference	56	566.38
23489PA0060050	Rating Area 5	No Preference	57	591.63
23489PA0060050	Rating Area 5	No Preference	58	618.58
23489PA0060050	Rating Area 5	No Preference	59	631.93
23489PA0060050	Rating Area 5	No Preference	60	658.88
23489PA0060050	Rating Area 5	No Preference	61	682.18
23489PA0060050	Rating Area 5	No Preference	62	697.48
23489PA0060050	Rating Area 5	No Preference	63	716.66
23489PA0060050	Rating Area 5	No Preference	64 and over	728.31
23489PA0060050	Rating Area 6	No Preference	0-14	215.73
23489PA0060050	Rating Area 6	No Preference	15	234.91
23489PA0060050	Rating Area 6	No Preference	16	242.24
23489PA0060050	Rating Area 6	No Preference	17	249.57
23489PA0060050	Rating Area 6	No Preference	18	257.47
23489PA0060050	Rating Area 6	No Preference	19	265.36
23489PA0060050	Rating Area 6	No Preference	20	273.54
23489PA0060050	Rating Area 6	No Preference	21	282.00
23489PA0060050	Rating Area 6	No Preference	22	282.00
23489PA0060050	Rating Area 6	No Preference	23	282.00
23489PA0060050	Rating Area 6	No Preference	24	282.00
23489PA0060050	Rating Area 6	No Preference	25	283.13
23489PA0060050	Rating Area 6	No Preference	26	288.77
23489PA0060050	Rating Area 6	No Preference	27	295.54
23489PA0060050	Rating Area 6	No Preference	28	306.53
23489PA0060050	Rating Area 6	No Preference	29	315.56
23489PA0060050	Rating Area 6	No Preference	30	320.07
23489PA0060050	Rating Area 6	No Preference	31	326.84
23489PA0060050	Rating Area 6	No Preference	32	333.61
23489PA0060050	Rating Area 6	No Preference	33	337.84
23489PA0060050	Rating Area 6	No Preference	34	342.35
23489PA0060050	Rating Area 6	No Preference	35	344.60
23489PA0060050	Rating Area 6	No Preference	36	346.86
23489PA0060050	Rating Area 6	No Preference	37	349.12
23489PA0060050	Rating Area 6	No Preference	38	351.37
23489PA0060050	Rating Area 6	No Preference	39	355.88
23489PA0060050	Rating Area 6	No Preference	40	360.40
23489PA0060050	Rating Area 6	No Preference	41	367.16
23489PA0060050	Rating Area 6	No Preference	42	373.65
23489PA0060050	Rating Area 6	No Preference	43	382.67
23489PA0060050	Rating Area 6	No Preference	44	393.95
23489PA0060050	Rating Area 6	No Preference	45	407.21
23489PA0060050	Rating Area 6	No Preference	46	423.00
23489PA0060050	Rating Area 6	No Preference	47	440.77
23489PA0060050	Rating Area 6	No Preference	48	461.07
23489PA0060050	Rating Area 6	No Preference	49	481.09
23489PA0060050	Rating Area 6	No Preference	50	503.65
23489PA0060050	Rating Area 6	No Preference	51	525.93
23489PA0060050	Rating Area 6	No Preference	52	550.46
23489PA0060050	Rating Area 6	No Preference	53	575.28
23489PA0060050	Rating Area 6	No Preference	54	602.07
23489PA0060050	Rating Area 6	No Preference	55	628.86
23489PA0060050	Rating Area 6	No Preference	56	657.91
23489PA0060050	Rating Area 6	No Preference	57	687.23
23489PA0060050	Rating Area 6	No Preference	58	718.54
23489PA0060050	Rating Area 6	No Preference	59	734.05
23489PA0060050	Rating Area 6	No Preference	60	765.35
23489PA0060050	Rating Area 6	No Preference	61	792.42
23489PA0060050	Rating Area 6	No Preference	62	810.19
23489PA0060050	Rating Area 6	No Preference	63	832.46
23489PA0060050	Rating Area 6	No Preference	64 and over	846.00
23489PA0060050	Rating Area 7	No Preference	0-14	220.96
23489PA0060050	Rating Area 7	No Preference	15	240.60
23489PA0060050	Rating Area 7	No Preference	16	248.11
23489PA0060050	Rating Area 7	No Preference	17	255.62

23489PA0060050	Rating Area 7	No Preference	18	263.71
23489PA0060050	Rating Area 7	No Preference	19	271.80
23489PA0060050	Rating Area 7	No Preference	20	280.17
23489PA0060050	Rating Area 7	No Preference	21	288.84
23489PA0060050	Rating Area 7	No Preference	22	288.84
23489PA0060050	Rating Area 7	No Preference	23	288.84
23489PA0060050	Rating Area 7	No Preference	24	288.84
23489PA0060050	Rating Area 7	No Preference	25	290.00
23489PA0060050	Rating Area 7	No Preference	26	295.77
23489PA0060050	Rating Area 7	No Preference	27	302.70
23489PA0060050	Rating Area 7	No Preference	28	313.97
23489PA0060050	Rating Area 7	No Preference	29	323.21
23489PA0060050	Rating Area 7	No Preference	30	327.83
23489PA0060050	Rating Area 7	No Preference	31	334.77
23489PA0060050	Rating Area 7	No Preference	32	341.70
23489PA0060050	Rating Area 7	No Preference	33	346.03
23489PA0060050	Rating Area 7	No Preference	34	350.65
23489PA0060050	Rating Area 7	No Preference	35	352.96
23489PA0060050	Rating Area 7	No Preference	36	355.27
23489PA0060050	Rating Area 7	No Preference	37	357.58
23489PA0060050	Rating Area 7	No Preference	38	359.89
23489PA0060050	Rating Area 7	No Preference	39	364.52
23489PA0060050	Rating Area 7	No Preference	40	369.14
23489PA0060050	Rating Area 7	No Preference	41	376.07
23489PA0060050	Rating Area 7	No Preference	42	382.71
23489PA0060050	Rating Area 7	No Preference	43	391.96
23489PA0060050	Rating Area 7	No Preference	44	403.51
23489PA0060050	Rating Area 7	No Preference	45	417.08
23489PA0060050	Rating Area 7	No Preference	46	433.26
23489PA0060050	Rating Area 7	No Preference	47	451.46
23489PA0060050	Rating Area 7	No Preference	48	472.25
23489PA0060050	Rating Area 7	No Preference	49	492.76
23489PA0060050	Rating Area 7	No Preference	50	515.87
23489PA0060050	Rating Area 7	No Preference	51	538.69
23489PA0060050	Rating Area 7	No Preference	52	563.82
23489PA0060050	Rating Area 7	No Preference	53	589.23
23489PA0060050	Rating Area 7	No Preference	54	616.67
23489PA0060050	Rating Area 7	No Preference	55	644.11
23489PA0060050	Rating Area 7	No Preference	56	673.86
23489PA0060050	Rating Area 7	No Preference	57	703.90
23489PA0060050	Rating Area 7	No Preference	58	735.96
23489PA0060050	Rating Area 7	No Preference	59	751.85
23489PA0060050	Rating Area 7	No Preference	60	783.91
23489PA0060050	Rating Area 7	No Preference	61	811.64
23489PA0060050	Rating Area 7	No Preference	62	829.84
23489PA0060050	Rating Area 7	No Preference	63	852.66
23489PA0060050	Rating Area 7	No Preference	64 and over	866.52
23489PA0060050	Rating Area 8	No Preference	0-14	210.64
23489PA0060050	Rating Area 8	No Preference	15	229.36
23489PA0060050	Rating Area 8	No Preference	16	236.52
23489PA0060050	Rating Area 8	No Preference	17	243.68
23489PA0060050	Rating Area 8	No Preference	18	251.39
23489PA0060050	Rating Area 8	No Preference	19	259.09
23489PA0060050	Rating Area 8	No Preference	20	267.08
23489PA0060050	Rating Area 8	No Preference	21	275.34
23489PA0060050	Rating Area 8	No Preference	22	275.34
23489PA0060050	Rating Area 8	No Preference	23	275.34
23489PA0060050	Rating Area 8	No Preference	24	275.34
23489PA0060050	Rating Area 8	No Preference	25	276.44
23489PA0060050	Rating Area 8	No Preference	26	281.95
23489PA0060050	Rating Area 8	No Preference	27	288.56
23489PA0060050	Rating Area 8	No Preference	28	299.29
23489PA0060050	Rating Area 8	No Preference	29	308.11
23489PA0060050	Rating Area 8	No Preference	30	312.51
23489PA0060050	Rating Area 8	No Preference	31	319.12
23489PA0060050	Rating Area 8	No Preference	32	325.73
23489PA0060050	Rating Area 8	No Preference	33	329.86
23489PA0060050	Rating Area 8	No Preference	34	334.26
23489PA0060050	Rating Area 8	No Preference	35	336.47
23489PA0060050	Rating Area 8	No Preference	36	338.67
23489PA0060050	Rating Area 8	No Preference	37	340.87
23489PA0060050	Rating Area 8	No Preference	38	343.07
23489PA0060050	Rating Area 8	No Preference	39	347.48
23489PA0060050	Rating Area 8	No Preference	40	351.88
23489PA0060050	Rating Area 8	No Preference	41	358.49
23489PA0060050	Rating Area 8	No Preference	42	364.83
23489PA0060050	Rating Area 8	No Preference	43	373.64
23489PA0060050	Rating Area 8	No Preference	44	384.65
23489PA0060050	Rating Area 8	No Preference	45	397.59
23489PA0060050	Rating Area 8	No Preference	46	413.01
23489PA0060050	Rating Area 8	No Preference	47	430.36
23489PA0060050	Rating Area 8	No Preference	48	450.18
23489PA0060050	Rating Area 8	No Preference	49	469.73
23489PA0060050	Rating Area 8	No Preference	50	491.76
23489PA0060050	Rating Area 8	No Preference	51	513.51
23489PA0060050	Rating Area 8	No Preference	52	537.46
23489PA0060050	Rating Area 8	No Preference	53	561.69
23489PA0060050	Rating Area 8	No Preference	54	587.85
23489PA0060050	Rating Area 8	No Preference	55	614.01
23489PA0060050	Rating Area 8	No Preference	56	642.37
23489PA0060050	Rating Area 8	No Preference	57	671.00
23489PA0060050	Rating Area 8	No Preference	58	701.57
23489PA0060050	Rating Area 8	No Preference	59	716.71
23489PA0060050	Rating Area 8	No Preference	60	747.27
23489PA0060050	Rating Area 8	No Preference	61	773.71
23489PA0060050	Rating Area 8	No Preference	62	791.05
23489PA0060050	Rating Area 8	No Preference	63	812.80
23489PA0060050	Rating Area 8	No Preference	64 and over	826.02
23489PA0060050	Rating Area 9	No Preference	0-14	208.84
23489PA0060050	Rating Area 9	No Preference	15	227.40
23489PA0060050	Rating Area 9	No Preference	16	234.50
23489PA0060050	Rating Area 9	No Preference	17	241.60
23489PA0060050	Rating Area 9	No Preference	18	249.24
23489PA0060050	Rating Area 9	No Preference	19	256.88
23489PA0060050	Rating Area 9	No Preference	20	264.80
23489PA0060050	Rating Area 9	No Preference	21	272.99
23489PA0060050	Rating Area 9	No Preference	22	272.99
23489PA0060050	Rating Area 9	No Preference	23	272.99
23489PA0060050	Rating Area 9	No Preference	24	272.99
23489PA0060050	Rating Area 9	No Preference	25	274.08
23489PA0060050	Rating Area 9	No Preference	26	279.54
23489PA0060050	Rating Area 9	No Preference	27	286.09

23489PA0060050	Rating Area 9	No Preference	28	296.74
23489PA0060050	Rating Area 9	No Preference	29	305.48
23489PA0060050	Rating Area 9	No Preference	30	309.84
23489PA0060050	Rating Area 9	No Preference	31	316.40
23489PA0060050	Rating Area 9	No Preference	32	322.95
23489PA0060050	Rating Area 9	No Preference	33	327.04
23489PA0060050	Rating Area 9	No Preference	34	331.41
23489PA0060050	Rating Area 9	No Preference	35	333.59
23489PA0060050	Rating Area 9	No Preference	36	335.78
23489PA0060050	Rating Area 9	No Preference	37	337.96
23489PA0060050	Rating Area 9	No Preference	38	340.15
23489PA0060050	Rating Area 9	No Preference	39	344.51
23489PA0060050	Rating Area 9	No Preference	40	348.88
23489PA0060050	Rating Area 9	No Preference	41	355.43
23489PA0060050	Rating Area 9	No Preference	42	361.71
23489PA0060050	Rating Area 9	No Preference	43	370.45
23489PA0060050	Rating Area 9	No Preference	44	381.37
23489PA0060050	Rating Area 9	No Preference	45	394.20
23489PA0060050	Rating Area 9	No Preference	46	409.49
23489PA0060050	Rating Area 9	No Preference	47	426.68
23489PA0060050	Rating Area 9	No Preference	48	446.34
23489PA0060050	Rating Area 9	No Preference	49	465.72
23489PA0060050	Rating Area 9	No Preference	50	487.56
23489PA0060050	Rating Area 9	No Preference	51	509.13
23489PA0060050	Rating Area 9	No Preference	52	532.88
23489PA0060050	Rating Area 9	No Preference	53	556.90
23489PA0060050	Rating Area 9	No Preference	54	582.83
23489PA0060050	Rating Area 9	No Preference	55	608.77
23489PA0060050	Rating Area 9	No Preference	56	636.89
23489PA0060050	Rating Area 9	No Preference	57	665.28
23489PA0060050	Rating Area 9	No Preference	58	695.58
23489PA0060050	Rating Area 9	No Preference	59	710.59
23489PA0060050	Rating Area 9	No Preference	60	740.89
23489PA0060050	Rating Area 9	No Preference	61	767.10
23489PA0060050	Rating Area 9	No Preference	62	784.30
23489PA0060050	Rating Area 9	No Preference	63	805.87
23489PA0060050	Rating Area 9	No Preference	64 and over	818.97
23489PA0060051	Rating Area 1	No Preference	0-14	279.85
23489PA0060051	Rating Area 1	No Preference	15	304.72
23489PA0060051	Rating Area 1	No Preference	16	314.24
23489PA0060051	Rating Area 1	No Preference	17	323.75
23489PA0060051	Rating Area 1	No Preference	18	333.99
23489PA0060051	Rating Area 1	No Preference	19	344.24
23489PA0060051	Rating Area 1	No Preference	20	354.85
23489PA0060051	Rating Area 1	No Preference	21	365.82
23489PA0060051	Rating Area 1	No Preference	22	365.82
23489PA0060051	Rating Area 1	No Preference	23	365.82
23489PA0060051	Rating Area 1	No Preference	24	365.82
23489PA0060051	Rating Area 1	No Preference	25	367.29
23489PA0060051	Rating Area 1	No Preference	26	374.60
23489PA0060051	Rating Area 1	No Preference	27	383.38
23489PA0060051	Rating Area 1	No Preference	28	397.65
23489PA0060051	Rating Area 1	No Preference	29	409.35
23489PA0060051	Rating Area 1	No Preference	30	415.21
23489PA0060051	Rating Area 1	No Preference	31	423.98
23489PA0060051	Rating Area 1	No Preference	32	432.77
23489PA0060051	Rating Area 1	No Preference	33	438.26
23489PA0060051	Rating Area 1	No Preference	34	444.10
23489PA0060051	Rating Area 1	No Preference	35	447.03
23489PA0060051	Rating Area 1	No Preference	36	449.96
23489PA0060051	Rating Area 1	No Preference	37	452.89
23489PA0060051	Rating Area 1	No Preference	38	455.81
23489PA0060051	Rating Area 1	No Preference	39	461.66
23489PA0060051	Rating Area 1	No Preference	40	467.52
23489PA0060051	Rating Area 1	No Preference	41	476.29
23489PA0060051	Rating Area 1	No Preference	42	484.71
23489PA0060051	Rating Area 1	No Preference	43	496.42
23489PA0060051	Rating Area 1	No Preference	44	511.05
23489PA0060051	Rating Area 1	No Preference	45	528.25
23489PA0060051	Rating Area 1	No Preference	46	548.73
23489PA0060051	Rating Area 1	No Preference	47	571.78
23489PA0060051	Rating Area 1	No Preference	48	598.12
23489PA0060051	Rating Area 1	No Preference	49	624.09
23489PA0060051	Rating Area 1	No Preference	50	653.36
23489PA0060051	Rating Area 1	No Preference	51	682.25
23489PA0060051	Rating Area 1	No Preference	52	714.08
23489PA0060051	Rating Area 1	No Preference	53	746.27
23489PA0060051	Rating Area 1	No Preference	54	781.03
23489PA0060051	Rating Area 1	No Preference	55	815.78
23489PA0060051	Rating Area 1	No Preference	56	853.45
23489PA0060051	Rating Area 1	No Preference	57	891.50
23489PA0060051	Rating Area 1	No Preference	58	932.11
23489PA0060051	Rating Area 1	No Preference	59	952.23
23489PA0060051	Rating Area 1	No Preference	60	992.83
23489PA0060051	Rating Area 1	No Preference	61	1027.96
23489PA0060051	Rating Area 1	No Preference	62	1051.00
23489PA0060051	Rating Area 1	No Preference	63	1079.90
23489PA0060051	Rating Area 1	No Preference	64 and over	1097.46
23489PA0060051	Rating Area 2	No Preference	0-14	282.68
23489PA0060051	Rating Area 2	No Preference	15	307.81
23489PA0060051	Rating Area 2	No Preference	16	317.42
23489PA0060051	Rating Area 2	No Preference	17	327.03
23489PA0060051	Rating Area 2	No Preference	18	337.37
23489PA0060051	Rating Area 2	No Preference	19	347.72
23489PA0060051	Rating Area 2	No Preference	20	358.43
23489PA0060051	Rating Area 2	No Preference	21	369.52
23489PA0060051	Rating Area 2	No Preference	22	369.52
23489PA0060051	Rating Area 2	No Preference	23	369.52
23489PA0060051	Rating Area 2	No Preference	24	369.52
23489PA0060051	Rating Area 2	No Preference	25	371.00
23489PA0060051	Rating Area 2	No Preference	26	378.39
23489PA0060051	Rating Area 2	No Preference	27	387.25
23489PA0060051	Rating Area 2	No Preference	28	401.67
23489PA0060051	Rating Area 2	No Preference	29	413.49
23489PA0060051	Rating Area 2	No Preference	30	419.40
23489PA0060051	Rating Area 2	No Preference	31	428.28
23489PA0060051	Rating Area 2	No Preference	32	437.15
23489PA0060051	Rating Area 2	No Preference	33	442.68
23489PA0060051	Rating Area 2	No Preference	34	448.60
23489PA0060051	Rating Area 2	No Preference	35	451.56
23489PA0060051	Rating Area 2	No Preference	36	454.51
23489PA0060051	Rating Area 2	No Preference	37	457.47

23489PA0060051	Rating Area 2	No Preference	38	460.42
23489PA0060051	Rating Area 2	No Preference	39	466.34
23489PA0060051	Rating Area 2	No Preference	40	472.25
23489PA0060051	Rating Area 2	No Preference	41	481.11
23489PA0060051	Rating Area 2	No Preference	42	489.62
23489PA0060051	Rating Area 2	No Preference	43	501.44
23489PA0060051	Rating Area 2	No Preference	44	516.22
23489PA0060051	Rating Area 2	No Preference	45	533.58
23489PA0060051	Rating Area 2	No Preference	46	554.29
23489PA0060051	Rating Area 2	No Preference	47	577.56
23489PA0060051	Rating Area 2	No Preference	48	604.17
23489PA0060051	Rating Area 2	No Preference	49	630.40
23489PA0060051	Rating Area 2	No Preference	50	659.96
23489PA0060051	Rating Area 2	No Preference	51	689.16
23489PA0060051	Rating Area 2	No Preference	52	721.31
23489PA0060051	Rating Area 2	No Preference	53	753.82
23489PA0060051	Rating Area 2	No Preference	54	788.92
23489PA0060051	Rating Area 2	No Preference	55	824.03
23489PA0060051	Rating Area 2	No Preference	56	862.09
23489PA0060051	Rating Area 2	No Preference	57	900.52
23489PA0060051	Rating Area 2	No Preference	58	941.54
23489PA0060051	Rating Area 2	No Preference	59	961.86
23489PA0060051	Rating Area 2	No Preference	60	1002.88
23489PA0060051	Rating Area 2	No Preference	61	1038.36
23489PA0060051	Rating Area 2	No Preference	62	1061.63
23489PA0060051	Rating Area 2	No Preference	63	1090.83
23489PA0060051	Rating Area 2	No Preference	64 and over	1108.56
23489PA0060051	Rating Area 3	No Preference	0-14	333.00
23489PA0060051	Rating Area 3	No Preference	15	362.60
23489PA0060051	Rating Area 3	No Preference	16	373.92
23489PA0060051	Rating Area 3	No Preference	17	385.23
23489PA0060051	Rating Area 3	No Preference	18	397.42
23489PA0060051	Rating Area 3	No Preference	19	409.61
23489PA0060051	Rating Area 3	No Preference	20	422.23
23489PA0060051	Rating Area 3	No Preference	21	435.29
23489PA0060051	Rating Area 3	No Preference	22	435.29
23489PA0060051	Rating Area 3	No Preference	23	435.29
23489PA0060051	Rating Area 3	No Preference	24	435.29
23489PA0060051	Rating Area 3	No Preference	25	437.03
23489PA0060051	Rating Area 3	No Preference	26	445.74
23489PA0060051	Rating Area 3	No Preference	27	456.19
23489PA0060051	Rating Area 3	No Preference	28	473.16
23489PA0060051	Rating Area 3	No Preference	29	487.09
23489PA0060051	Rating Area 3	No Preference	30	494.05
23489PA0060051	Rating Area 3	No Preference	31	504.50
23489PA0060051	Rating Area 3	No Preference	32	514.95
23489PA0060051	Rating Area 3	No Preference	33	521.48
23489PA0060051	Rating Area 3	No Preference	34	528.44
23489PA0060051	Rating Area 3	No Preference	35	531.92
23489PA0060051	Rating Area 3	No Preference	36	535.41
23489PA0060051	Rating Area 3	No Preference	37	538.89
23489PA0060051	Rating Area 3	No Preference	38	542.37
23489PA0060051	Rating Area 3	No Preference	39	549.34
23489PA0060051	Rating Area 3	No Preference	40	556.30
23489PA0060051	Rating Area 3	No Preference	41	566.75
23489PA0060051	Rating Area 3	No Preference	42	576.76
23489PA0060051	Rating Area 3	No Preference	43	590.69
23489PA0060051	Rating Area 3	No Preference	44	608.10
23489PA0060051	Rating Area 3	No Preference	45	628.56
23489PA0060051	Rating Area 3	No Preference	46	652.94
23489PA0060051	Rating Area 3	No Preference	47	680.36
23489PA0060051	Rating Area 3	No Preference	48	711.69
23489PA0060051	Rating Area 3	No Preference	49	742.60
23489PA0060051	Rating Area 3	No Preference	50	777.43
23489PA0060051	Rating Area 3	No Preference	51	811.82
23489PA0060051	Rating Area 3	No Preference	52	849.68
23489PA0060051	Rating Area 3	No Preference	53	887.99
23489PA0060051	Rating Area 3	No Preference	54	929.34
23489PA0060051	Rating Area 3	No Preference	55	970.70
23489PA0060051	Rating Area 3	No Preference	56	1015.53
23489PA0060051	Rating Area 3	No Preference	57	1060.80
23489PA0060051	Rating Area 3	No Preference	58	1109.12
23489PA0060051	Rating Area 3	No Preference	59	1133.06
23489PA0060051	Rating Area 3	No Preference	60	1181.38
23489PA0060051	Rating Area 3	No Preference	61	1223.17
23489PA0060051	Rating Area 3	No Preference	62	1250.59
23489PA0060051	Rating Area 3	No Preference	63	1284.97
23489PA0060051	Rating Area 3	No Preference	64 and over	1305.87
23489PA0060051	Rating Area 4	No Preference	0-14	293.15
23489PA0060051	Rating Area 4	No Preference	15	319.22
23489PA0060051	Rating Area 4	No Preference	16	329.18
23489PA0060051	Rating Area 4	No Preference	17	339.14
23489PA0060051	Rating Area 4	No Preference	18	349.87
23489PA0060051	Rating Area 4	No Preference	19	360.60
23489PA0060051	Rating Area 4	No Preference	20	371.72
23489PA0060051	Rating Area 4	No Preference	21	383.21
23489PA0060051	Rating Area 4	No Preference	22	383.21
23489PA0060051	Rating Area 4	No Preference	23	383.21
23489PA0060051	Rating Area 4	No Preference	24	383.21
23489PA0060051	Rating Area 4	No Preference	25	384.74
23489PA0060051	Rating Area 4	No Preference	26	392.41
23489PA0060051	Rating Area 4	No Preference	27	401.61
23489PA0060051	Rating Area 4	No Preference	28	416.55
23489PA0060051	Rating Area 4	No Preference	29	428.82
23489PA0060051	Rating Area 4	No Preference	30	434.95
23489PA0060051	Rating Area 4	No Preference	31	444.14
23489PA0060051	Rating Area 4	No Preference	32	453.33
23489PA0060051	Rating Area 4	No Preference	33	459.08
23489PA0060051	Rating Area 4	No Preference	34	465.21
23489PA0060051	Rating Area 4	No Preference	35	468.28
23489PA0060051	Rating Area 4	No Preference	36	471.35
23489PA0060051	Rating Area 4	No Preference	37	474.41
23489PA0060051	Rating Area 4	No Preference	38	477.48
23489PA0060051	Rating Area 4	No Preference	39	483.61
23489PA0060051	Rating Area 4	No Preference	40	489.74
23489PA0060051	Rating Area 4	No Preference	41	498.94
23489PA0060051	Rating Area 4	No Preference	42	507.75
23489PA0060051	Rating Area 4	No Preference	43	520.02
23489PA0060051	Rating Area 4	No Preference	44	535.35
23489PA0060051	Rating Area 4	No Preference	45	553.36
23489PA0060051	Rating Area 4	No Preference	46	574.82
23489PA0060051	Rating Area 4	No Preference	47	598.95

23489PA0060051	Rating Area 4	No Preference	48	626.55
23489PA0060051	Rating Area 4	No Preference	49	653.76
23489PA0060051	Rating Area 4	No Preference	50	684.42
23489PA0060051	Rating Area 4	No Preference	51	714.68
23489PA0060051	Rating Area 4	No Preference	52	748.02
23489PA0060051	Rating Area 4	No Preference	53	781.75
23489PA0060051	Rating Area 4	No Preference	54	818.16
23489PA0060051	Rating Area 4	No Preference	55	854.56
23489PA0060051	Rating Area 4	No Preference	56	894.03
23489PA0060051	Rating Area 4	No Preference	57	933.89
23489PA0060051	Rating Area 4	No Preference	58	976.42
23489PA0060051	Rating Area 4	No Preference	59	997.49
23489PA0060051	Rating Area 4	No Preference	60	1040.03
23489PA0060051	Rating Area 4	No Preference	61	1076.83
23489PA0060051	Rating Area 4	No Preference	62	1100.96
23489PA0060051	Rating Area 4	No Preference	63	1131.23
23489PA0060051	Rating Area 4	No Preference	64 and over	1149.63
23489PA0060051	Rating Area 5	No Preference	0-14	288.29
23489PA0060051	Rating Area 5	No Preference	15	313.92
23489PA0060051	Rating Area 5	No Preference	16	323.73
23489PA0060051	Rating Area 5	No Preference	17	333.52
23489PA0060051	Rating Area 5	No Preference	18	344.07
23489PA0060051	Rating Area 5	No Preference	19	354.62
23489PA0060051	Rating Area 5	No Preference	20	365.55
23489PA0060051	Rating Area 5	No Preference	21	376.86
23489PA0060051	Rating Area 5	No Preference	22	376.86
23489PA0060051	Rating Area 5	No Preference	23	376.86
23489PA0060051	Rating Area 5	No Preference	24	376.86
23489PA0060051	Rating Area 5	No Preference	25	378.37
23489PA0060051	Rating Area 5	No Preference	26	385.91
23489PA0060051	Rating Area 5	No Preference	27	394.95
23489PA0060051	Rating Area 5	No Preference	28	409.65
23489PA0060051	Rating Area 5	No Preference	29	421.71
23489PA0060051	Rating Area 5	No Preference	30	427.74
23489PA0060051	Rating Area 5	No Preference	31	436.78
23489PA0060051	Rating Area 5	No Preference	32	445.83
23489PA0060051	Rating Area 5	No Preference	33	451.47
23489PA0060051	Rating Area 5	No Preference	34	457.51
23489PA0060051	Rating Area 5	No Preference	35	460.52
23489PA0060051	Rating Area 5	No Preference	36	463.54
23489PA0060051	Rating Area 5	No Preference	37	466.55
23489PA0060051	Rating Area 5	No Preference	38	469.56
23489PA0060051	Rating Area 5	No Preference	39	475.60
23489PA0060051	Rating Area 5	No Preference	40	481.63
23489PA0060051	Rating Area 5	No Preference	41	490.68
23489PA0060051	Rating Area 5	No Preference	42	499.34
23489PA0060051	Rating Area 5	No Preference	43	511.40
23489PA0060051	Rating Area 5	No Preference	44	526.48
23489PA0060051	Rating Area 5	No Preference	45	544.19
23489PA0060051	Rating Area 5	No Preference	46	565.29
23489PA0060051	Rating Area 5	No Preference	47	589.03
23489PA0060051	Rating Area 5	No Preference	48	616.17
23489PA0060051	Rating Area 5	No Preference	49	642.93
23489PA0060051	Rating Area 5	No Preference	50	673.07
23489PA0060051	Rating Area 5	No Preference	51	702.84
23489PA0060051	Rating Area 5	No Preference	52	735.63
23489PA0060051	Rating Area 5	No Preference	53	768.80
23489PA0060051	Rating Area 5	No Preference	54	804.60
23489PA0060051	Rating Area 5	No Preference	55	840.40
23489PA0060051	Rating Area 5	No Preference	56	879.21
23489PA0060051	Rating Area 5	No Preference	57	918.41
23489PA0060051	Rating Area 5	No Preference	58	960.24
23489PA0060051	Rating Area 5	No Preference	59	980.96
23489PA0060051	Rating Area 5	No Preference	60	1022.80
23489PA0060051	Rating Area 5	No Preference	61	1058.98
23489PA0060051	Rating Area 5	No Preference	62	1082.72
23489PA0060051	Rating Area 5	No Preference	63	1112.49
23489PA0060051	Rating Area 5	No Preference	64 and over	1130.58
23489PA0060051	Rating Area 6	No Preference	0-14	334.87
23489PA0060051	Rating Area 6	No Preference	15	364.65
23489PA0060051	Rating Area 6	No Preference	16	376.02
23489PA0060051	Rating Area 6	No Preference	17	387.41
23489PA0060051	Rating Area 6	No Preference	18	399.67
23489PA0060051	Rating Area 6	No Preference	19	411.93
23489PA0060051	Rating Area 6	No Preference	20	424.62
23489PA0060051	Rating Area 6	No Preference	21	437.75
23489PA0060051	Rating Area 6	No Preference	22	437.75
23489PA0060051	Rating Area 6	No Preference	23	437.75
23489PA0060051	Rating Area 6	No Preference	24	437.75
23489PA0060051	Rating Area 6	No Preference	25	439.50
23489PA0060051	Rating Area 6	No Preference	26	448.26
23489PA0060051	Rating Area 6	No Preference	27	458.76
23489PA0060051	Rating Area 6	No Preference	28	475.83
23489PA0060051	Rating Area 6	No Preference	29	489.84
23489PA0060051	Rating Area 6	No Preference	30	496.84
23489PA0060051	Rating Area 6	No Preference	31	507.36
23489PA0060051	Rating Area 6	No Preference	32	517.86
23489PA0060051	Rating Area 6	No Preference	33	524.43
23489PA0060051	Rating Area 6	No Preference	34	531.43
23489PA0060051	Rating Area 6	No Preference	35	534.93
23489PA0060051	Rating Area 6	No Preference	36	538.44
23489PA0060051	Rating Area 6	No Preference	37	541.93
23489PA0060051	Rating Area 6	No Preference	38	545.44
23489PA0060051	Rating Area 6	No Preference	39	552.44
23489PA0060051	Rating Area 6	No Preference	40	559.45
23489PA0060051	Rating Area 6	No Preference	41	569.95
23489PA0060051	Rating Area 6	No Preference	42	580.02
23489PA0060051	Rating Area 6	No Preference	43	594.02
23489PA0060051	Rating Area 6	No Preference	44	611.54
23489PA0060051	Rating Area 6	No Preference	45	632.11
23489PA0060051	Rating Area 6	No Preference	46	656.63
23489PA0060051	Rating Area 6	No Preference	47	684.21
23489PA0060051	Rating Area 6	No Preference	48	715.72
23489PA0060051	Rating Area 6	No Preference	49	746.80
23489PA0060051	Rating Area 6	No Preference	50	781.82
23489PA0060051	Rating Area 6	No Preference	51	816.41
23489PA0060051	Rating Area 6	No Preference	52	854.49
23489PA0060051	Rating Area 6	No Preference	53	893.01
23489PA0060051	Rating Area 6	No Preference	54	934.59
23489PA0060051	Rating Area 6	No Preference	55	976.19
23489PA0060051	Rating Area 6	No Preference	56	1021.27
23489PA0060051	Rating Area 6	No Preference	57	1066.79

23489PA0060051	Rating Area 6	No Preference	58	1115.39
23489PA0060051	Rating Area 6	No Preference	59	1139.46
23489PA0060051	Rating Area 6	No Preference	60	1188.06
23489PA0060051	Rating Area 6	No Preference	61	1230.08
23489PA0060051	Rating Area 6	No Preference	62	1257.65
23489PA0060051	Rating Area 6	No Preference	63	1292.24
23489PA0060051	Rating Area 6	No Preference	64 and over	1313.25
23489PA0060051	Rating Area 7	No Preference	0-14	343.01
23489PA0060051	Rating Area 7	No Preference	15	373.49
23489PA0060051	Rating Area 7	No Preference	16	385.15
23489PA0060051	Rating Area 7	No Preference	17	396.81
23489PA0060051	Rating Area 7	No Preference	18	409.36
23489PA0060051	Rating Area 7	No Preference	19	421.92
23489PA0060051	Rating Area 7	No Preference	20	434.92
23489PA0060051	Rating Area 7	No Preference	21	448.37
23489PA0060051	Rating Area 7	No Preference	22	448.37
23489PA0060051	Rating Area 7	No Preference	23	448.37
23489PA0060051	Rating Area 7	No Preference	24	448.37
23489PA0060051	Rating Area 7	No Preference	25	450.17
23489PA0060051	Rating Area 7	No Preference	26	459.13
23489PA0060051	Rating Area 7	No Preference	27	469.90
23489PA0060051	Rating Area 7	No Preference	28	487.38
23489PA0060051	Rating Area 7	No Preference	29	501.72
23489PA0060051	Rating Area 7	No Preference	30	508.90
23489PA0060051	Rating Area 7	No Preference	31	519.66
23489PA0060051	Rating Area 7	No Preference	32	530.42
23489PA0060051	Rating Area 7	No Preference	33	537.14
23489PA0060051	Rating Area 7	No Preference	34	544.33
23489PA0060051	Rating Area 7	No Preference	35	547.91
23489PA0060051	Rating Area 7	No Preference	36	551.50
23489PA0060051	Rating Area 7	No Preference	37	555.08
23489PA0060051	Rating Area 7	No Preference	38	558.67
23489PA0060051	Rating Area 7	No Preference	39	565.84
23489PA0060051	Rating Area 7	No Preference	40	573.01
23489PA0060051	Rating Area 7	No Preference	41	583.78
23489PA0060051	Rating Area 7	No Preference	42	594.09
23489PA0060051	Rating Area 7	No Preference	43	608.44
23489PA0060051	Rating Area 7	No Preference	44	626.38
23489PA0060051	Rating Area 7	No Preference	45	647.44
23489PA0060051	Rating Area 7	No Preference	46	672.56
23489PA0060051	Rating Area 7	No Preference	47	700.81
23489PA0060051	Rating Area 7	No Preference	48	733.09
23489PA0060051	Rating Area 7	No Preference	49	764.91
23489PA0060051	Rating Area 7	No Preference	50	800.78
23489PA0060051	Rating Area 7	No Preference	51	836.21
23489PA0060051	Rating Area 7	No Preference	52	875.21
23489PA0060051	Rating Area 7	No Preference	53	914.68
23489PA0060051	Rating Area 7	No Preference	54	957.27
23489PA0060051	Rating Area 7	No Preference	55	999.87
23489PA0060051	Rating Area 7	No Preference	56	1046.05
23489PA0060051	Rating Area 7	No Preference	57	1092.67
23489PA0060051	Rating Area 7	No Preference	58	1142.45
23489PA0060051	Rating Area 7	No Preference	59	1167.10
23489PA0060051	Rating Area 7	No Preference	60	1216.88
23489PA0060051	Rating Area 7	No Preference	61	1259.92
23489PA0060051	Rating Area 7	No Preference	62	1288.16
23489PA0060051	Rating Area 7	No Preference	63	1323.58
23489PA0060051	Rating Area 7	No Preference	64 and over	1345.11
23489PA0060051	Rating Area 8	No Preference	0-14	326.97
23489PA0060051	Rating Area 8	No Preference	15	356.04
23489PA0060051	Rating Area 8	No Preference	16	367.15
23489PA0060051	Rating Area 8	No Preference	17	378.26
23489PA0060051	Rating Area 8	No Preference	18	390.23
23489PA0060051	Rating Area 8	No Preference	19	402.20
23489PA0060051	Rating Area 8	No Preference	20	414.60
23489PA0060051	Rating Area 8	No Preference	21	427.42
23489PA0060051	Rating Area 8	No Preference	22	427.42
23489PA0060051	Rating Area 8	No Preference	23	427.42
23489PA0060051	Rating Area 8	No Preference	24	427.42
23489PA0060051	Rating Area 8	No Preference	25	429.13
23489PA0060051	Rating Area 8	No Preference	26	437.67
23489PA0060051	Rating Area 8	No Preference	27	447.94
23489PA0060051	Rating Area 8	No Preference	28	464.61
23489PA0060051	Rating Area 8	No Preference	29	478.29
23489PA0060051	Rating Area 8	No Preference	30	485.12
23489PA0060051	Rating Area 8	No Preference	31	495.38
23489PA0060051	Rating Area 8	No Preference	32	505.64
23489PA0060051	Rating Area 8	No Preference	33	512.05
23489PA0060051	Rating Area 8	No Preference	34	518.89
23489PA0060051	Rating Area 8	No Preference	35	522.31
23489PA0060051	Rating Area 8	No Preference	36	525.73
23489PA0060051	Rating Area 8	No Preference	37	529.15
23489PA0060051	Rating Area 8	No Preference	38	532.57
23489PA0060051	Rating Area 8	No Preference	39	539.40
23489PA0060051	Rating Area 8	No Preference	40	546.24
23489PA0060051	Rating Area 8	No Preference	41	556.50
23489PA0060051	Rating Area 8	No Preference	42	566.33
23489PA0060051	Rating Area 8	No Preference	43	580.01
23489PA0060051	Rating Area 8	No Preference	44	597.11
23489PA0060051	Rating Area 8	No Preference	45	617.19
23489PA0060051	Rating Area 8	No Preference	46	641.14
23489PA0060051	Rating Area 8	No Preference	47	668.06
23489PA0060051	Rating Area 8	No Preference	48	698.83
23489PA0060051	Rating Area 8	No Preference	49	729.18
23489PA0060051	Rating Area 8	No Preference	50	763.37
23489PA0060051	Rating Area 8	No Preference	51	797.14
23489PA0060051	Rating Area 8	No Preference	52	834.32
23489PA0060051	Rating Area 8	No Preference	53	871.93
23489PA0060051	Rating Area 8	No Preference	54	912.54
23489PA0060051	Rating Area 8	No Preference	55	953.15
23489PA0060051	Rating Area 8	No Preference	56	997.17
23489PA0060051	Rating Area 8	No Preference	57	1041.62
23489PA0060051	Rating Area 8	No Preference	58	1089.06
23489PA0060051	Rating Area 8	No Preference	59	1112.57
23489PA0060051	Rating Area 8	No Preference	60	1160.02
23489PA0060051	Rating Area 8	No Preference	61	1201.05
23489PA0060051	Rating Area 8	No Preference	62	1227.98
23489PA0060051	Rating Area 8	No Preference	63	1261.74
23489PA0060051	Rating Area 8	No Preference	64 and over	1282.26
23489PA0060051	Rating Area 9	No Preference	0-14	324.18
23489PA0060051	Rating Area 9	No Preference	15	353.01
23489PA0060051	Rating Area 9	No Preference	16	364.02

23489PA0060051	Rating Area 9	No Preference	17	375.04
23489PA0060051	Rating Area 9	No Preference	18	386.90
23489PA0060051	Rating Area 9	No Preference	19	398.77
23489PA0060051	Rating Area 9	No Preference	20	411.05
23489PA0060051	Rating Area 9	No Preference	21	423.77
23489PA0060051	Rating Area 9	No Preference	22	423.77
23489PA0060051	Rating Area 9	No Preference	23	423.77
23489PA0060051	Rating Area 9	No Preference	24	423.77
23489PA0060051	Rating Area 9	No Preference	25	425.47
23489PA0060051	Rating Area 9	No Preference	26	433.94
23489PA0060051	Rating Area 9	No Preference	27	444.12
23489PA0060051	Rating Area 9	No Preference	28	460.64
23489PA0060051	Rating Area 9	No Preference	29	474.20
23489PA0060051	Rating Area 9	No Preference	30	480.98
23489PA0060051	Rating Area 9	No Preference	31	491.15
23489PA0060051	Rating Area 9	No Preference	32	501.32
23489PA0060051	Rating Area 9	No Preference	33	507.67
23489PA0060051	Rating Area 9	No Preference	34	514.46
23489PA0060051	Rating Area 9	No Preference	35	517.85
23489PA0060051	Rating Area 9	No Preference	36	521.24
23489PA0060051	Rating Area 9	No Preference	37	524.63
23489PA0060051	Rating Area 9	No Preference	38	528.02
23489PA0060051	Rating Area 9	No Preference	39	534.80
23489PA0060051	Rating Area 9	No Preference	40	541.57
23489PA0060051	Rating Area 9	No Preference	41	551.75
23489PA0060051	Rating Area 9	No Preference	42	561.49
23489PA0060051	Rating Area 9	No Preference	43	575.06
23489PA0060051	Rating Area 9	No Preference	44	592.00
23489PA0060051	Rating Area 9	No Preference	45	611.92
23489PA0060051	Rating Area 9	No Preference	46	635.66
23489PA0060051	Rating Area 9	No Preference	47	662.35
23489PA0060051	Rating Area 9	No Preference	48	692.86
23489PA0060051	Rating Area 9	No Preference	49	722.96
23489PA0060051	Rating Area 9	No Preference	50	756.85
23489PA0060051	Rating Area 9	No Preference	51	790.33
23489PA0060051	Rating Area 9	No Preference	52	827.19
23489PA0060051	Rating Area 9	No Preference	53	864.49
23489PA0060051	Rating Area 9	No Preference	54	904.75
23489PA0060051	Rating Area 9	No Preference	55	945.01
23489PA0060051	Rating Area 9	No Preference	56	988.66
23489PA0060051	Rating Area 9	No Preference	57	1032.73
23489PA0060051	Rating Area 9	No Preference	58	1079.77
23489PA0060051	Rating Area 9	No Preference	59	1103.08
23489PA0060051	Rating Area 9	No Preference	60	1150.12
23489PA0060051	Rating Area 9	No Preference	61	1190.80
23489PA0060051	Rating Area 9	No Preference	62	1217.49
23489PA0060051	Rating Area 9	No Preference	63	1250.96
23489PA0060051	Rating Area 9	No Preference	64 and over	1271.31
23489PA0060054	Rating Area 1	No Preference	0-14	337.64
23489PA0060054	Rating Area 1	No Preference	15	367.65
23489PA0060054	Rating Area 1	No Preference	16	379.12
23489PA0060054	Rating Area 1	No Preference	17	390.61
23489PA0060054	Rating Area 1	No Preference	18	402.96
23489PA0060054	Rating Area 1	No Preference	19	415.32
23489PA0060054	Rating Area 1	No Preference	20	428.12
23489PA0060054	Rating Area 1	No Preference	21	441.36
23489PA0060054	Rating Area 1	No Preference	22	441.36
23489PA0060054	Rating Area 1	No Preference	23	441.36
23489PA0060054	Rating Area 1	No Preference	24	441.36
23489PA0060054	Rating Area 1	No Preference	25	443.12
23489PA0060054	Rating Area 1	No Preference	26	451.95
23489PA0060054	Rating Area 1	No Preference	27	462.55
23489PA0060054	Rating Area 1	No Preference	28	479.76
23489PA0060054	Rating Area 1	No Preference	29	493.88
23489PA0060054	Rating Area 1	No Preference	30	500.95
23489PA0060054	Rating Area 1	No Preference	31	511.54
23489PA0060054	Rating Area 1	No Preference	32	522.13
23489PA0060054	Rating Area 1	No Preference	33	528.75
23489PA0060054	Rating Area 1	No Preference	34	535.81
23489PA0060054	Rating Area 1	No Preference	35	539.34
23489PA0060054	Rating Area 1	No Preference	36	542.87
23489PA0060054	Rating Area 1	No Preference	37	546.41
23489PA0060054	Rating Area 1	No Preference	38	549.94
23489PA0060054	Rating Area 1	No Preference	39	557.00
23489PA0060054	Rating Area 1	No Preference	40	564.06
23489PA0060054	Rating Area 1	No Preference	41	574.66
23489PA0060054	Rating Area 1	No Preference	42	584.80
23489PA0060054	Rating Area 1	No Preference	43	598.93
23489PA0060054	Rating Area 1	No Preference	44	616.58
23489PA0060054	Rating Area 1	No Preference	45	637.33
23489PA0060054	Rating Area 1	No Preference	46	662.05
23489PA0060054	Rating Area 1	No Preference	47	689.85
23489PA0060054	Rating Area 1	No Preference	48	721.62
23489PA0060054	Rating Area 1	No Preference	49	752.96
23489PA0060054	Rating Area 1	No Preference	50	788.27
23489PA0060054	Rating Area 1	No Preference	51	823.13
23489PA0060054	Rating Area 1	No Preference	52	861.53
23489PA0060054	Rating Area 1	No Preference	53	900.38
23489PA0060054	Rating Area 1	No Preference	54	942.31
23489PA0060054	Rating Area 1	No Preference	55	984.23
23489PA0060054	Rating Area 1	No Preference	56	1029.69
23489PA0060054	Rating Area 1	No Preference	57	1075.59
23489PA0060054	Rating Area 1	No Preference	58	1124.58
23489PA0060054	Rating Area 1	No Preference	59	1148.86
23489PA0060054	Rating Area 1	No Preference	60	1197.85
23489PA0060054	Rating Area 1	No Preference	61	1240.22
23489PA0060054	Rating Area 1	No Preference	62	1268.03
23489PA0060054	Rating Area 1	No Preference	63	1302.89
23489PA0060054	Rating Area 1	No Preference	64 and over	1324.08
23489PA0060054	Rating Area 2	No Preference	0-14	341.05
23489PA0060054	Rating Area 2	No Preference	15	371.36
23489PA0060054	Rating Area 2	No Preference	16	382.96
23489PA0060054	Rating Area 2	No Preference	17	394.55
23489PA0060054	Rating Area 2	No Preference	18	407.03
23489PA0060054	Rating Area 2	No Preference	19	419.52
23489PA0060054	Rating Area 2	No Preference	20	432.45
23489PA0060054	Rating Area 2	No Preference	21	445.82
23489PA0060054	Rating Area 2	No Preference	22	445.82
23489PA0060054	Rating Area 2	No Preference	23	445.82
23489PA0060054	Rating Area 2	No Preference	24	445.82
23489PA0060054	Rating Area 2	No Preference	25	447.61
23489PA0060054	Rating Area 2	No Preference	26	456.52

23489PA0060054	Rating Area 2	No Preference	27	467.22
23489PA0060054	Rating Area 2	No Preference	28	484.61
23489PA0060054	Rating Area 2	No Preference	29	498.87
23489PA0060054	Rating Area 2	No Preference	30	506.00
23489PA0060054	Rating Area 2	No Preference	31	516.70
23489PA0060054	Rating Area 2	No Preference	32	527.40
23489PA0060054	Rating Area 2	No Preference	33	534.09
23489PA0060054	Rating Area 2	No Preference	34	541.23
23489PA0060054	Rating Area 2	No Preference	35	544.79
23489PA0060054	Rating Area 2	No Preference	36	548.36
23489PA0060054	Rating Area 2	No Preference	37	551.93
23489PA0060054	Rating Area 2	No Preference	38	555.49
23489PA0060054	Rating Area 2	No Preference	39	562.62
23489PA0060054	Rating Area 2	No Preference	40	569.76
23489PA0060054	Rating Area 2	No Preference	41	580.46
23489PA0060054	Rating Area 2	No Preference	42	590.71
23489PA0060054	Rating Area 2	No Preference	43	604.97
23489PA0060054	Rating Area 2	No Preference	44	622.81
23489PA0060054	Rating Area 2	No Preference	45	643.77
23489PA0060054	Rating Area 2	No Preference	46	668.73
23489PA0060054	Rating Area 2	No Preference	47	696.82
23489PA0060054	Rating Area 2	No Preference	48	728.91
23489PA0060054	Rating Area 2	No Preference	49	760.57
23489PA0060054	Rating Area 2	No Preference	50	796.23
23489PA0060054	Rating Area 2	No Preference	51	831.46
23489PA0060054	Rating Area 2	No Preference	52	870.24
23489PA0060054	Rating Area 2	No Preference	53	909.48
23489PA0060054	Rating Area 2	No Preference	54	951.82
23489PA0060054	Rating Area 2	No Preference	55	994.18
23489PA0060054	Rating Area 2	No Preference	56	1040.09
23489PA0060054	Rating Area 2	No Preference	57	1086.46
23489PA0060054	Rating Area 2	No Preference	58	1135.95
23489PA0060054	Rating Area 2	No Preference	59	1160.47
23489PA0060054	Rating Area 2	No Preference	60	1209.96
23489PA0060054	Rating Area 2	No Preference	61	1252.75
23489PA0060054	Rating Area 2	No Preference	62	1280.84
23489PA0060054	Rating Area 2	No Preference	63	1316.06
23489PA0060054	Rating Area 2	No Preference	64 and over	1337.46
23489PA0060054	Rating Area 3	No Preference	0-14	401.77
23489PA0060054	Rating Area 3	No Preference	15	437.48
23489PA0060054	Rating Area 3	No Preference	16	451.13
23489PA0060054	Rating Area 3	No Preference	17	464.79
23489PA0060054	Rating Area 3	No Preference	18	479.49
23489PA0060054	Rating Area 3	No Preference	19	494.20
23489PA0060054	Rating Area 3	No Preference	20	509.42
23489PA0060054	Rating Area 3	No Preference	21	525.18
23489PA0060054	Rating Area 3	No Preference	22	525.18
23489PA0060054	Rating Area 3	No Preference	23	525.18
23489PA0060054	Rating Area 3	No Preference	24	525.18
23489PA0060054	Rating Area 3	No Preference	25	527.28
23489PA0060054	Rating Area 3	No Preference	26	537.78
23489PA0060054	Rating Area 3	No Preference	27	550.39
23489PA0060054	Rating Area 3	No Preference	28	570.87
23489PA0060054	Rating Area 3	No Preference	29	587.67
23489PA0060054	Rating Area 3	No Preference	30	596.08
23489PA0060054	Rating Area 3	No Preference	31	608.68
23489PA0060054	Rating Area 3	No Preference	32	621.28
23489PA0060054	Rating Area 3	No Preference	33	629.17
23489PA0060054	Rating Area 3	No Preference	34	637.57
23489PA0060054	Rating Area 3	No Preference	35	641.77
23489PA0060054	Rating Area 3	No Preference	36	645.97
23489PA0060054	Rating Area 3	No Preference	37	650.18
23489PA0060054	Rating Area 3	No Preference	38	654.38
23489PA0060054	Rating Area 3	No Preference	39	662.78
23489PA0060054	Rating Area 3	No Preference	40	671.18
23489PA0060054	Rating Area 3	No Preference	41	683.79
23489PA0060054	Rating Area 3	No Preference	42	695.86
23489PA0060054	Rating Area 3	No Preference	43	712.67
23489PA0060054	Rating Area 3	No Preference	44	733.68
23489PA0060054	Rating Area 3	No Preference	45	758.36
23489PA0060054	Rating Area 3	No Preference	46	787.78
23489PA0060054	Rating Area 3	No Preference	47	820.86
23489PA0060054	Rating Area 3	No Preference	48	858.67
23489PA0060054	Rating Area 3	No Preference	49	895.95
23489PA0060054	Rating Area 3	No Preference	50	937.97
23489PA0060054	Rating Area 3	No Preference	51	979.46
23489PA0060054	Rating Area 3	No Preference	52	1025.15
23489PA0060054	Rating Area 3	No Preference	53	1071.37
23489PA0060054	Rating Area 3	No Preference	54	1121.26
23489PA0060054	Rating Area 3	No Preference	55	1171.15
23489PA0060054	Rating Area 3	No Preference	56	1225.24
23489PA0060054	Rating Area 3	No Preference	57	1279.86
23489PA0060054	Rating Area 3	No Preference	58	1338.15
23489PA0060054	Rating Area 3	No Preference	59	1367.04
23489PA0060054	Rating Area 3	No Preference	60	1425.34
23489PA0060054	Rating Area 3	No Preference	61	1475.75
23489PA0060054	Rating Area 3	No Preference	62	1508.85
23489PA0060054	Rating Area 3	No Preference	63	1550.33
23489PA0060054	Rating Area 3	No Preference	64 and over	1575.54
23489PA0060054	Rating Area 4	No Preference	0-14	353.69
23489PA0060054	Rating Area 4	No Preference	15	385.13
23489PA0060054	Rating Area 4	No Preference	16	397.15
23489PA0060054	Rating Area 4	No Preference	17	409.17
23489PA0060054	Rating Area 4	No Preference	18	422.12
23489PA0060054	Rating Area 4	No Preference	19	435.06
23489PA0060054	Rating Area 4	No Preference	20	448.47
23489PA0060054	Rating Area 4	No Preference	21	462.34
23489PA0060054	Rating Area 4	No Preference	22	462.34
23489PA0060054	Rating Area 4	No Preference	23	462.34
23489PA0060054	Rating Area 4	No Preference	24	462.34
23489PA0060054	Rating Area 4	No Preference	25	464.19
23489PA0060054	Rating Area 4	No Preference	26	473.43
23489PA0060054	Rating Area 4	No Preference	27	484.53
23489PA0060054	Rating Area 4	No Preference	28	502.56
23489PA0060054	Rating Area 4	No Preference	29	517.36
23489PA0060054	Rating Area 4	No Preference	30	524.76
23489PA0060054	Rating Area 4	No Preference	31	535.85
23489PA0060054	Rating Area 4	No Preference	32	546.95
23489PA0060054	Rating Area 4	No Preference	33	553.89
23489PA0060054	Rating Area 4	No Preference	34	561.28
23489PA0060054	Rating Area 4	No Preference	35	564.98
23489PA0060054	Rating Area 4	No Preference	36	568.67

23489PA0060054	Rating Area 4	No Preference	37	572.38
23489PA0060054	Rating Area 4	No Preference	38	576.08
23489PA0060054	Rating Area 4	No Preference	39	583.47
23489PA0060054	Rating Area 4	No Preference	40	590.87
23489PA0060054	Rating Area 4	No Preference	41	601.97
23489PA0060054	Rating Area 4	No Preference	42	612.60
23489PA0060054	Rating Area 4	No Preference	43	627.39
23489PA0060054	Rating Area 4	No Preference	44	645.89
23489PA0060054	Rating Area 4	No Preference	45	667.61
23489PA0060054	Rating Area 4	No Preference	46	693.52
23489PA0060054	Rating Area 4	No Preference	47	722.63
23489PA0060054	Rating Area 4	No Preference	48	755.93
23489PA0060054	Rating Area 4	No Preference	49	788.75
23489PA0060054	Rating Area 4	No Preference	50	825.74
23489PA0060054	Rating Area 4	No Preference	51	862.26
23489PA0060054	Rating Area 4	No Preference	52	902.49
23489PA0060054	Rating Area 4	No Preference	53	943.18
23489PA0060054	Rating Area 4	No Preference	54	987.10
23489PA0060054	Rating Area 4	No Preference	55	1031.01
23489PA0060054	Rating Area 4	No Preference	56	1078.64
23489PA0060054	Rating Area 4	No Preference	57	1126.73
23489PA0060054	Rating Area 4	No Preference	58	1178.04
23489PA0060054	Rating Area 4	No Preference	59	1203.47
23489PA0060054	Rating Area 4	No Preference	60	1254.79
23489PA0060054	Rating Area 4	No Preference	61	1299.17
23489PA0060054	Rating Area 4	No Preference	62	1328.30
23489PA0060054	Rating Area 4	No Preference	63	1364.83
23489PA0060054	Rating Area 4	No Preference	64 and over	1387.02
23489PA0060054	Rating Area 5	No Preference	0-14	347.82
23489PA0060054	Rating Area 5	No Preference	15	378.74
23489PA0060054	Rating Area 5	No Preference	16	390.56
23489PA0060054	Rating Area 5	No Preference	17	402.39
23489PA0060054	Rating Area 5	No Preference	18	415.11
23489PA0060054	Rating Area 5	No Preference	19	427.84
23489PA0060054	Rating Area 5	No Preference	20	441.03
23489PA0060054	Rating Area 5	No Preference	21	454.67
23489PA0060054	Rating Area 5	No Preference	22	454.67
23489PA0060054	Rating Area 5	No Preference	23	454.67
23489PA0060054	Rating Area 5	No Preference	24	454.67
23489PA0060054	Rating Area 5	No Preference	25	456.49
23489PA0060054	Rating Area 5	No Preference	26	465.58
23489PA0060054	Rating Area 5	No Preference	27	476.49
23489PA0060054	Rating Area 5	No Preference	28	494.23
23489PA0060054	Rating Area 5	No Preference	29	508.77
23489PA0060054	Rating Area 5	No Preference	30	516.05
23489PA0060054	Rating Area 5	No Preference	31	526.96
23489PA0060054	Rating Area 5	No Preference	32	537.87
23489PA0060054	Rating Area 5	No Preference	33	544.69
23489PA0060054	Rating Area 5	No Preference	34	551.97
23489PA0060054	Rating Area 5	No Preference	35	555.61
23489PA0060054	Rating Area 5	No Preference	36	559.25
23489PA0060054	Rating Area 5	No Preference	37	562.88
23489PA0060054	Rating Area 5	No Preference	38	566.52
23489PA0060054	Rating Area 5	No Preference	39	573.79
23489PA0060054	Rating Area 5	No Preference	40	581.07
23489PA0060054	Rating Area 5	No Preference	41	591.99
23489PA0060054	Rating Area 5	No Preference	42	602.44
23489PA0060054	Rating Area 5	No Preference	43	616.98
23489PA0060054	Rating Area 5	No Preference	44	635.18
23489PA0060054	Rating Area 5	No Preference	45	656.54
23489PA0060054	Rating Area 5	No Preference	46	682.01
23489PA0060054	Rating Area 5	No Preference	47	710.65
23489PA0060054	Rating Area 5	No Preference	48	743.39
23489PA0060054	Rating Area 5	No Preference	49	775.67
23489PA0060054	Rating Area 5	No Preference	50	812.04
23489PA0060054	Rating Area 5	No Preference	51	847.96
23489PA0060054	Rating Area 5	No Preference	52	887.52
23489PA0060054	Rating Area 5	No Preference	53	927.52
23489PA0060054	Rating Area 5	No Preference	54	970.72
23489PA0060054	Rating Area 5	No Preference	55	1013.92
23489PA0060054	Rating Area 5	No Preference	56	1060.74
23489PA0060054	Rating Area 5	No Preference	57	1108.03
23489PA0060054	Rating Area 5	No Preference	58	1158.49
23489PA0060054	Rating Area 5	No Preference	59	1183.50
23489PA0060054	Rating Area 5	No Preference	60	1233.98
23489PA0060054	Rating Area 5	No Preference	61	1277.63
23489PA0060054	Rating Area 5	No Preference	62	1306.26
23489PA0060054	Rating Area 5	No Preference	63	1342.19
23489PA0060054	Rating Area 5	No Preference	64 and over	1364.01
23489PA0060054	Rating Area 6	No Preference	0-14	404.03
23489PA0060054	Rating Area 6	No Preference	15	439.94
23489PA0060054	Rating Area 6	No Preference	16	453.68
23489PA0060054	Rating Area 6	No Preference	17	467.41
23489PA0060054	Rating Area 6	No Preference	18	482.20
23489PA0060054	Rating Area 6	No Preference	19	496.99
23489PA0060054	Rating Area 6	No Preference	20	512.30
23489PA0060054	Rating Area 6	No Preference	21	528.15
23489PA0060054	Rating Area 6	No Preference	22	528.15
23489PA0060054	Rating Area 6	No Preference	23	528.15
23489PA0060054	Rating Area 6	No Preference	24	528.15
23489PA0060054	Rating Area 6	No Preference	25	530.26
23489PA0060054	Rating Area 6	No Preference	26	540.83
23489PA0060054	Rating Area 6	No Preference	27	553.50
23489PA0060054	Rating Area 6	No Preference	28	574.10
23489PA0060054	Rating Area 6	No Preference	29	591.00
23489PA0060054	Rating Area 6	No Preference	30	599.45
23489PA0060054	Rating Area 6	No Preference	31	612.12
23489PA0060054	Rating Area 6	No Preference	32	624.80
23489PA0060054	Rating Area 6	No Preference	33	632.72
23489PA0060054	Rating Area 6	No Preference	34	641.17
23489PA0060054	Rating Area 6	No Preference	35	645.40
23489PA0060054	Rating Area 6	No Preference	36	649.63
23489PA0060054	Rating Area 6	No Preference	37	653.85
23489PA0060054	Rating Area 6	No Preference	38	658.07
23489PA0060054	Rating Area 6	No Preference	39	666.53
23489PA0060054	Rating Area 6	No Preference	40	674.97
23489PA0060054	Rating Area 6	No Preference	41	687.65
23489PA0060054	Rating Area 6	No Preference	42	699.80
23489PA0060054	Rating Area 6	No Preference	43	716.70
23489PA0060054	Rating Area 6	No Preference	44	737.82
23489PA0060054	Rating Area 6	No Preference	45	762.65
23489PA0060054	Rating Area 6	No Preference	46	792.23

23489PA0060054	Rating Area 6	No Preference	47	825.49
23489PA0060054	Rating Area 6	No Preference	48	863.53
23489PA0060054	Rating Area 6	No Preference	49	901.02
23489PA0060054	Rating Area 6	No Preference	50	943.28
23489PA0060054	Rating Area 6	No Preference	51	985.00
23489PA0060054	Rating Area 6	No Preference	52	1030.95
23489PA0060054	Rating Area 6	No Preference	53	1077.42
23489PA0060054	Rating Area 6	No Preference	54	1127.60
23489PA0060054	Rating Area 6	No Preference	55	1177.78
23489PA0060054	Rating Area 6	No Preference	56	1232.17
23489PA0060054	Rating Area 6	No Preference	57	1287.11
23489PA0060054	Rating Area 6	No Preference	58	1345.72
23489PA0060054	Rating Area 6	No Preference	59	1374.78
23489PA0060054	Rating Area 6	No Preference	60	1433.39
23489PA0060054	Rating Area 6	No Preference	61	1484.10
23489PA0060054	Rating Area 6	No Preference	62	1517.38
23489PA0060054	Rating Area 6	No Preference	63	1559.10
23489PA0060054	Rating Area 6	No Preference	64 and over	1584.45
23489PA0060054	Rating Area 7	No Preference	0-14	413.83
23489PA0060054	Rating Area 7	No Preference	15	450.61
23489PA0060054	Rating Area 7	No Preference	16	464.67
23489PA0060054	Rating Area 7	No Preference	17	478.74
23489PA0060054	Rating Area 7	No Preference	18	493.89
23489PA0060054	Rating Area 7	No Preference	19	509.04
23489PA0060054	Rating Area 7	No Preference	20	524.72
23489PA0060054	Rating Area 7	No Preference	21	540.95
23489PA0060054	Rating Area 7	No Preference	22	540.95
23489PA0060054	Rating Area 7	No Preference	23	540.95
23489PA0060054	Rating Area 7	No Preference	24	540.95
23489PA0060054	Rating Area 7	No Preference	25	543.12
23489PA0060054	Rating Area 7	No Preference	26	553.93
23489PA0060054	Rating Area 7	No Preference	27	566.92
23489PA0060054	Rating Area 7	No Preference	28	588.01
23489PA0060054	Rating Area 7	No Preference	29	605.32
23489PA0060054	Rating Area 7	No Preference	30	613.98
23489PA0060054	Rating Area 7	No Preference	31	626.97
23489PA0060054	Rating Area 7	No Preference	32	639.95
23489PA0060054	Rating Area 7	No Preference	33	648.05
23489PA0060054	Rating Area 7	No Preference	34	656.71
23489PA0060054	Rating Area 7	No Preference	35	661.04
23489PA0060054	Rating Area 7	No Preference	36	665.37
23489PA0060054	Rating Area 7	No Preference	37	669.70
23489PA0060054	Rating Area 7	No Preference	38	674.02
23489PA0060054	Rating Area 7	No Preference	39	682.68
23489PA0060054	Rating Area 7	No Preference	40	691.34
23489PA0060054	Rating Area 7	No Preference	41	704.32
23489PA0060054	Rating Area 7	No Preference	42	716.76
23489PA0060054	Rating Area 7	No Preference	43	734.07
23489PA0060054	Rating Area 7	No Preference	44	755.71
23489PA0060054	Rating Area 7	No Preference	45	781.13
23489PA0060054	Rating Area 7	No Preference	46	811.43
23489PA0060054	Rating Area 7	No Preference	47	845.51
23489PA0060054	Rating Area 7	No Preference	48	884.46
23489PA0060054	Rating Area 7	No Preference	49	922.86
23489PA0060054	Rating Area 7	No Preference	50	966.14
23489PA0060054	Rating Area 7	No Preference	51	1008.87
23489PA0060054	Rating Area 7	No Preference	52	1055.93
23489PA0060054	Rating Area 7	No Preference	53	1103.54
23489PA0060054	Rating Area 7	No Preference	54	1154.93
23489PA0060054	Rating Area 7	No Preference	55	1206.32
23489PA0060054	Rating Area 7	No Preference	56	1262.04
23489PA0060054	Rating Area 7	No Preference	57	1318.29
23489PA0060054	Rating Area 7	No Preference	58	1378.34
23489PA0060054	Rating Area 7	No Preference	59	1408.09
23489PA0060054	Rating Area 7	No Preference	60	1468.14
23489PA0060054	Rating Area 7	No Preference	61	1520.07
23489PA0060054	Rating Area 7	No Preference	62	1554.15
23489PA0060054	Rating Area 7	No Preference	63	1596.88
23489PA0060054	Rating Area 7	No Preference	64 and over	1622.85
23489PA0060054	Rating Area 8	No Preference	0-14	394.49
23489PA0060054	Rating Area 8	No Preference	15	429.56
23489PA0060054	Rating Area 8	No Preference	16	442.97
23489PA0060054	Rating Area 8	No Preference	17	456.38
23489PA0060054	Rating Area 8	No Preference	18	470.81
23489PA0060054	Rating Area 8	No Preference	19	485.25
23489PA0060054	Rating Area 8	No Preference	20	500.21
23489PA0060054	Rating Area 8	No Preference	21	515.68
23489PA0060054	Rating Area 8	No Preference	22	515.68
23489PA0060054	Rating Area 8	No Preference	23	515.68
23489PA0060054	Rating Area 8	No Preference	24	515.68
23489PA0060054	Rating Area 8	No Preference	25	517.75
23489PA0060054	Rating Area 8	No Preference	26	528.06
23489PA0060054	Rating Area 8	No Preference	27	540.43
23489PA0060054	Rating Area 8	No Preference	28	560.55
23489PA0060054	Rating Area 8	No Preference	29	577.04
23489PA0060054	Rating Area 8	No Preference	30	585.30
23489PA0060054	Rating Area 8	No Preference	31	597.67
23489PA0060054	Rating Area 8	No Preference	32	610.05
23489PA0060054	Rating Area 8	No Preference	33	617.78
23489PA0060054	Rating Area 8	No Preference	34	626.03
23489PA0060054	Rating Area 8	No Preference	35	630.17
23489PA0060054	Rating Area 8	No Preference	36	634.29
23489PA0060054	Rating Area 8	No Preference	37	638.41
23489PA0060054	Rating Area 8	No Preference	38	642.54
23489PA0060054	Rating Area 8	No Preference	39	650.79
23489PA0060054	Rating Area 8	No Preference	40	659.04
23489PA0060054	Rating Area 8	No Preference	41	671.41
23489PA0060054	Rating Area 8	No Preference	42	683.28
23489PA0060054	Rating Area 8	No Preference	43	699.77
23489PA0060054	Rating Area 8	No Preference	44	720.40
23489PA0060054	Rating Area 8	No Preference	45	744.64
23489PA0060054	Rating Area 8	No Preference	46	773.53
23489PA0060054	Rating Area 8	No Preference	47	806.01
23489PA0060054	Rating Area 8	No Preference	48	843.13
23489PA0060054	Rating Area 8	No Preference	49	879.75
23489PA0060054	Rating Area 8	No Preference	50	921.01
23489PA0060054	Rating Area 8	No Preference	51	961.74
23489PA0060054	Rating Area 8	No Preference	52	1006.61
23489PA0060054	Rating Area 8	No Preference	53	1051.99
23489PA0060054	Rating Area 8	No Preference	54	1100.98
23489PA0060054	Rating Area 8	No Preference	55	1149.97
23489PA0060054	Rating Area 8	No Preference	56	1203.08

23489PA0060054	Rating Area 8	No Preference	57	1256.71
23489PA0060054	Rating Area 8	No Preference	58	1313.96
23489PA0060054	Rating Area 8	No Preference	59	1342.32
23489PA0060054	Rating Area 8	No Preference	60	1399.56
23489PA0060054	Rating Area 8	No Preference	61	1449.06
23489PA0060054	Rating Area 8	No Preference	62	1481.55
23489PA0060054	Rating Area 8	No Preference	63	1522.29
23489PA0060054	Rating Area 8	No Preference	64 and over	1547.04
23489PA0060054	Rating Area 9	No Preference	0-14	391.13
23489PA0060054	Rating Area 9	No Preference	15	425.90
23489PA0060054	Rating Area 9	No Preference	16	439.19
23489PA0060054	Rating Area 9	No Preference	17	452.48
23489PA0060054	Rating Area 9	No Preference	18	466.80
23489PA0060054	Rating Area 9	No Preference	19	481.11
23489PA0060054	Rating Area 9	No Preference	20	495.94
23489PA0060054	Rating Area 9	No Preference	21	511.28
23489PA0060054	Rating Area 9	No Preference	22	511.28
23489PA0060054	Rating Area 9	No Preference	23	511.28
23489PA0060054	Rating Area 9	No Preference	24	511.28
23489PA0060054	Rating Area 9	No Preference	25	513.32
23489PA0060054	Rating Area 9	No Preference	26	523.55
23489PA0060054	Rating Area 9	No Preference	27	535.82
23489PA0060054	Rating Area 9	No Preference	28	555.76
23489PA0060054	Rating Area 9	No Preference	29	572.12
23489PA0060054	Rating Area 9	No Preference	30	580.31
23489PA0060054	Rating Area 9	No Preference	31	592.57
23489PA0060054	Rating Area 9	No Preference	32	604.85
23489PA0060054	Rating Area 9	No Preference	33	612.51
23489PA0060054	Rating Area 9	No Preference	34	620.70
23489PA0060054	Rating Area 9	No Preference	35	624.78
23489PA0060054	Rating Area 9	No Preference	36	628.87
23489PA0060054	Rating Area 9	No Preference	37	632.96
23489PA0060054	Rating Area 9	No Preference	38	637.06
23489PA0060054	Rating Area 9	No Preference	39	645.23
23489PA0060054	Rating Area 9	No Preference	40	653.41
23489PA0060054	Rating Area 9	No Preference	41	665.69
23489PA0060054	Rating Area 9	No Preference	42	677.45
23489PA0060054	Rating Area 9	No Preference	43	693.81
23489PA0060054	Rating Area 9	No Preference	44	714.26
23489PA0060054	Rating Area 9	No Preference	45	738.29
23489PA0060054	Rating Area 9	No Preference	46	766.93
23489PA0060054	Rating Area 9	No Preference	47	799.13
23489PA0060054	Rating Area 9	No Preference	48	835.94
23489PA0060054	Rating Area 9	No Preference	49	872.24
23489PA0060054	Rating Area 9	No Preference	50	913.14
23489PA0060054	Rating Area 9	No Preference	51	953.53
23489PA0060054	Rating Area 9	No Preference	52	998.02
23489PA0060054	Rating Area 9	No Preference	53	1043.01
23489PA0060054	Rating Area 9	No Preference	54	1091.59
23489PA0060054	Rating Area 9	No Preference	55	1140.15
23489PA0060054	Rating Area 9	No Preference	56	1192.82
23489PA0060054	Rating Area 9	No Preference	57	1245.99
23489PA0060054	Rating Area 9	No Preference	58	1302.74
23489PA0060054	Rating Area 9	No Preference	59	1330.86
23489PA0060054	Rating Area 9	No Preference	60	1387.61
23489PA0060054	Rating Area 9	No Preference	61	1436.70
23489PA0060054	Rating Area 9	No Preference	62	1468.91
23489PA0060054	Rating Area 9	No Preference	63	1509.30
23489PA0060054	Rating Area 9	No Preference	64 and over	1533.84
23489PA0060055	Rating Area 1	No Preference	0-14	179.13
23489PA0060055	Rating Area 1	No Preference	15	195.05
23489PA0060055	Rating Area 1	No Preference	16	201.15
23489PA0060055	Rating Area 1	No Preference	17	207.24
23489PA0060055	Rating Area 1	No Preference	18	213.79
23489PA0060055	Rating Area 1	No Preference	19	220.35
23489PA0060055	Rating Area 1	No Preference	20	227.14
23489PA0060055	Rating Area 1	No Preference	21	234.16
23489PA0060055	Rating Area 1	No Preference	22	234.16
23489PA0060055	Rating Area 1	No Preference	23	234.16
23489PA0060055	Rating Area 1	No Preference	24	234.16
23489PA0060055	Rating Area 1	No Preference	25	235.09
23489PA0060055	Rating Area 1	No Preference	26	239.78
23489PA0060055	Rating Area 1	No Preference	27	245.40
23489PA0060055	Rating Area 1	No Preference	28	254.53
23489PA0060055	Rating Area 1	No Preference	29	262.03
23489PA0060055	Rating Area 1	No Preference	30	265.77
23489PA0060055	Rating Area 1	No Preference	31	271.39
23489PA0060055	Rating Area 1	No Preference	32	277.01
23489PA0060055	Rating Area 1	No Preference	33	280.52
23489PA0060055	Rating Area 1	No Preference	34	284.27
23489PA0060055	Rating Area 1	No Preference	35	286.14
23489PA0060055	Rating Area 1	No Preference	36	288.02
23489PA0060055	Rating Area 1	No Preference	37	289.89
23489PA0060055	Rating Area 1	No Preference	38	291.76
23489PA0060055	Rating Area 1	No Preference	39	295.51
23489PA0060055	Rating Area 1	No Preference	40	299.26
23489PA0060055	Rating Area 1	No Preference	41	304.88
23489PA0060055	Rating Area 1	No Preference	42	310.26
23489PA0060055	Rating Area 1	No Preference	43	317.75
23489PA0060055	Rating Area 1	No Preference	44	327.12
23489PA0060055	Rating Area 1	No Preference	45	338.13
23489PA0060055	Rating Area 1	No Preference	46	351.24
23489PA0060055	Rating Area 1	No Preference	47	365.99
23489PA0060055	Rating Area 1	No Preference	48	382.85
23489PA0060055	Rating Area 1	No Preference	49	399.48
23489PA0060055	Rating Area 1	No Preference	50	418.21
23489PA0060055	Rating Area 1	No Preference	51	436.71
23489PA0060055	Rating Area 1	No Preference	52	457.08
23489PA0060055	Rating Area 1	No Preference	53	477.69
23489PA0060055	Rating Area 1	No Preference	54	499.93
23489PA0060055	Rating Area 1	No Preference	55	522.18
23489PA0060055	Rating Area 1	No Preference	56	546.29
23489PA0060055	Rating Area 1	No Preference	57	570.65
23489PA0060055	Rating Area 1	No Preference	58	596.64
23489PA0060055	Rating Area 1	No Preference	59	609.52
23489PA0060055	Rating Area 1	No Preference	60	635.51
23489PA0060055	Rating Area 1	No Preference	61	657.99
23489PA0060055	Rating Area 1	No Preference	62	672.75
23489PA0060055	Rating Area 1	No Preference	63	691.24
23489PA0060055	Rating Area 1	No Preference	64 and over	702.48
23489PA0060055	Rating Area 2	No Preference	0-14	180.95
23489PA0060055	Rating Area 2	No Preference	15	197.02

23489PA0060055	Rating Area 2	No Preference	16	203.18
23489PA0060055	Rating Area 2	No Preference	17	209.33
23489PA0060055	Rating Area 2	No Preference	18	215.96
23489PA0060055	Rating Area 2	No Preference	19	222.58
23489PA0060055	Rating Area 2	No Preference	20	229.44
23489PA0060055	Rating Area 2	No Preference	21	236.53
23489PA0060055	Rating Area 2	No Preference	22	236.53
23489PA0060055	Rating Area 2	No Preference	23	236.53
23489PA0060055	Rating Area 2	No Preference	24	236.53
23489PA0060055	Rating Area 2	No Preference	25	237.47
23489PA0060055	Rating Area 2	No Preference	26	242.21
23489PA0060055	Rating Area 2	No Preference	27	247.88
23489PA0060055	Rating Area 2	No Preference	28	257.10
23489PA0060055	Rating Area 2	No Preference	29	264.68
23489PA0060055	Rating Area 2	No Preference	30	268.46
23489PA0060055	Rating Area 2	No Preference	31	274.14
23489PA0060055	Rating Area 2	No Preference	32	279.81
23489PA0060055	Rating Area 2	No Preference	33	283.37
23489PA0060055	Rating Area 2	No Preference	34	287.14
23489PA0060055	Rating Area 2	No Preference	35	289.04
23489PA0060055	Rating Area 2	No Preference	36	290.93
23489PA0060055	Rating Area 2	No Preference	37	292.82
23489PA0060055	Rating Area 2	No Preference	38	294.72
23489PA0060055	Rating Area 2	No Preference	39	298.50
23489PA0060055	Rating Area 2	No Preference	40	302.29
23489PA0060055	Rating Area 2	No Preference	41	307.96
23489PA0060055	Rating Area 2	No Preference	42	313.41
23489PA0060055	Rating Area 2	No Preference	43	320.97
23489PA0060055	Rating Area 2	No Preference	44	330.43
23489PA0060055	Rating Area 2	No Preference	45	341.55
23489PA0060055	Rating Area 2	No Preference	46	354.80
23489PA0060055	Rating Area 2	No Preference	47	369.70
23489PA0060055	Rating Area 2	No Preference	48	386.73
23489PA0060055	Rating Area 2	No Preference	49	403.52
23489PA0060055	Rating Area 2	No Preference	50	422.45
23489PA0060055	Rating Area 2	No Preference	51	441.13
23489PA0060055	Rating Area 2	No Preference	52	461.71
23489PA0060055	Rating Area 2	No Preference	53	482.53
23489PA0060055	Rating Area 2	No Preference	54	504.99
23489PA0060055	Rating Area 2	No Preference	55	527.46
23489PA0060055	Rating Area 2	No Preference	56	551.82
23489PA0060055	Rating Area 2	No Preference	57	576.42
23489PA0060055	Rating Area 2	No Preference	58	602.67
23489PA0060055	Rating Area 2	No Preference	59	615.69
23489PA0060055	Rating Area 2	No Preference	60	641.94
23489PA0060055	Rating Area 2	No Preference	61	664.65
23489PA0060055	Rating Area 2	No Preference	62	679.55
23489PA0060055	Rating Area 2	No Preference	63	698.24
23489PA0060055	Rating Area 2	No Preference	64 and over	709.59
23489PA0060055	Rating Area 3	No Preference	0-14	213.15
23489PA0060055	Rating Area 3	No Preference	15	232.10
23489PA0060055	Rating Area 3	No Preference	16	239.35
23489PA0060055	Rating Area 3	No Preference	17	246.58
23489PA0060055	Rating Area 3	No Preference	18	254.39
23489PA0060055	Rating Area 3	No Preference	19	262.19
23489PA0060055	Rating Area 3	No Preference	20	270.27
23489PA0060055	Rating Area 3	No Preference	21	278.63
23489PA0060055	Rating Area 3	No Preference	22	278.63
23489PA0060055	Rating Area 3	No Preference	23	278.63
23489PA0060055	Rating Area 3	No Preference	24	278.63
23489PA0060055	Rating Area 3	No Preference	25	279.74
23489PA0060055	Rating Area 3	No Preference	26	285.32
23489PA0060055	Rating Area 3	No Preference	27	292.00
23489PA0060055	Rating Area 3	No Preference	28	302.87
23489PA0060055	Rating Area 3	No Preference	29	311.79
23489PA0060055	Rating Area 3	No Preference	30	316.25
23489PA0060055	Rating Area 3	No Preference	31	322.93
23489PA0060055	Rating Area 3	No Preference	32	329.62
23489PA0060055	Rating Area 3	No Preference	33	333.80
23489PA0060055	Rating Area 3	No Preference	34	338.25
23489PA0060055	Rating Area 3	No Preference	35	340.48
23489PA0060055	Rating Area 3	No Preference	36	342.71
23489PA0060055	Rating Area 3	No Preference	37	344.94
23489PA0060055	Rating Area 3	No Preference	38	347.17
23489PA0060055	Rating Area 3	No Preference	39	351.64
23489PA0060055	Rating Area 3	No Preference	40	356.09
23489PA0060055	Rating Area 3	No Preference	41	362.78
23489PA0060055	Rating Area 3	No Preference	42	369.19
23489PA0060055	Rating Area 3	No Preference	43	378.10
23489PA0060055	Rating Area 3	No Preference	44	389.24
23489PA0060055	Rating Area 3	No Preference	45	402.35
23489PA0060055	Rating Area 3	No Preference	46	417.95
23489PA0060055	Rating Area 3	No Preference	47	435.50
23489PA0060055	Rating Area 3	No Preference	48	455.56
23489PA0060055	Rating Area 3	No Preference	49	475.34
23489PA0060055	Rating Area 3	No Preference	50	497.64
23489PA0060055	Rating Area 3	No Preference	51	519.64
23489PA0060055	Rating Area 3	No Preference	52	543.89
23489PA0060055	Rating Area 3	No Preference	53	568.40
23489PA0060055	Rating Area 3	No Preference	54	594.88
23489PA0060055	Rating Area 3	No Preference	55	621.34
23489PA0060055	Rating Area 3	No Preference	56	650.04
23489PA0060055	Rating Area 3	No Preference	57	679.02
23489PA0060055	Rating Area 3	No Preference	58	709.95
23489PA0060055	Rating Area 3	No Preference	59	725.28
23489PA0060055	Rating Area 3	No Preference	60	756.20
23489PA0060055	Rating Area 3	No Preference	61	782.95
23489PA0060055	Rating Area 3	No Preference	62	800.50
23489PA0060055	Rating Area 3	No Preference	63	822.52
23489PA0060055	Rating Area 3	No Preference	64 and over	835.89
23489PA0060055	Rating Area 4	No Preference	0-14	187.64
23489PA0060055	Rating Area 4	No Preference	15	204.33
23489PA0060055	Rating Area 4	No Preference	16	210.71
23489PA0060055	Rating Area 4	No Preference	17	217.08
23489PA0060055	Rating Area 4	No Preference	18	223.95
23489PA0060055	Rating Area 4	No Preference	19	230.82
23489PA0060055	Rating Area 4	No Preference	20	237.94
23489PA0060055	Rating Area 4	No Preference	21	245.29
23489PA0060055	Rating Area 4	No Preference	22	245.29
23489PA0060055	Rating Area 4	No Preference	23	245.29
23489PA0060055	Rating Area 4	No Preference	24	245.29
23489PA0060055	Rating Area 4	No Preference	25	246.27

23489PA0060055	Rating Area 4	No Preference	26	251.18
23489PA0060055	Rating Area 4	No Preference	27	257.06
23489PA0060055	Rating Area 4	No Preference	28	266.63
23489PA0060055	Rating Area 4	No Preference	29	274.48
23489PA0060055	Rating Area 4	No Preference	30	278.40
23489PA0060055	Rating Area 4	No Preference	31	284.29
23489PA0060055	Rating Area 4	No Preference	32	290.18
23489PA0060055	Rating Area 4	No Preference	33	293.86
23489PA0060055	Rating Area 4	No Preference	34	297.78
23489PA0060055	Rating Area 4	No Preference	35	299.74
23489PA0060055	Rating Area 4	No Preference	36	301.71
23489PA0060055	Rating Area 4	No Preference	37	303.67
23489PA0060055	Rating Area 4	No Preference	38	305.63
23489PA0060055	Rating Area 4	No Preference	39	309.56
23489PA0060055	Rating Area 4	No Preference	40	313.48
23489PA0060055	Rating Area 4	No Preference	41	319.37
23489PA0060055	Rating Area 4	No Preference	42	325.01
23489PA0060055	Rating Area 4	No Preference	43	332.86
23489PA0060055	Rating Area 4	No Preference	44	342.67
23489PA0060055	Rating Area 4	No Preference	45	354.20
23489PA0060055	Rating Area 4	No Preference	46	367.94
23489PA0060055	Rating Area 4	No Preference	47	383.39
23489PA0060055	Rating Area 4	No Preference	48	401.05
23489PA0060055	Rating Area 4	No Preference	49	418.46
23489PA0060055	Rating Area 4	No Preference	50	438.09
23489PA0060055	Rating Area 4	No Preference	51	457.47
23489PA0060055	Rating Area 4	No Preference	52	478.81
23489PA0060055	Rating Area 4	No Preference	53	500.39
23489PA0060055	Rating Area 4	No Preference	54	523.69
23489PA0060055	Rating Area 4	No Preference	55	547.00
23489PA0060055	Rating Area 4	No Preference	56	572.26
23489PA0060055	Rating Area 4	No Preference	57	597.77
23489PA0060055	Rating Area 4	No Preference	58	625.00
23489PA0060055	Rating Area 4	No Preference	59	638.49
23489PA0060055	Rating Area 4	No Preference	60	665.72
23489PA0060055	Rating Area 4	No Preference	61	689.27
23489PA0060055	Rating Area 4	No Preference	62	704.72
23489PA0060055	Rating Area 4	No Preference	63	724.10
23489PA0060055	Rating Area 4	No Preference	64 and over	735.87
23489PA0060055	Rating Area 5	No Preference	0-14	184.54
23489PA0060055	Rating Area 5	No Preference	15	200.94
23489PA0060055	Rating Area 5	No Preference	16	207.21
23489PA0060055	Rating Area 5	No Preference	17	213.49
23489PA0060055	Rating Area 5	No Preference	18	220.24
23489PA0060055	Rating Area 5	No Preference	19	227.00
23489PA0060055	Rating Area 5	No Preference	20	233.99
23489PA0060055	Rating Area 5	No Preference	21	241.23
23489PA0060055	Rating Area 5	No Preference	22	241.23
23489PA0060055	Rating Area 5	No Preference	23	241.23
23489PA0060055	Rating Area 5	No Preference	24	241.23
23489PA0060055	Rating Area 5	No Preference	25	242.20
23489PA0060055	Rating Area 5	No Preference	26	247.01
23489PA0060055	Rating Area 5	No Preference	27	252.81
23489PA0060055	Rating Area 5	No Preference	28	262.22
23489PA0060055	Rating Area 5	No Preference	29	269.94
23489PA0060055	Rating Area 5	No Preference	30	273.80
23489PA0060055	Rating Area 5	No Preference	31	279.58
23489PA0060055	Rating Area 5	No Preference	32	285.38
23489PA0060055	Rating Area 5	No Preference	33	289.00
23489PA0060055	Rating Area 5	No Preference	34	292.86
23489PA0060055	Rating Area 5	No Preference	35	294.78
23489PA0060055	Rating Area 5	No Preference	36	296.72
23489PA0060055	Rating Area 5	No Preference	37	298.64
23489PA0060055	Rating Area 5	No Preference	38	300.58
23489PA0060055	Rating Area 5	No Preference	39	304.43
23489PA0060055	Rating Area 5	No Preference	40	308.29
23489PA0060055	Rating Area 5	No Preference	41	314.08
23489PA0060055	Rating Area 5	No Preference	42	319.63
23489PA0060055	Rating Area 5	No Preference	43	327.35
23489PA0060055	Rating Area 5	No Preference	44	336.99
23489PA0060055	Rating Area 5	No Preference	45	348.34
23489PA0060055	Rating Area 5	No Preference	46	361.85
23489PA0060055	Rating Area 5	No Preference	47	377.04
23489PA0060055	Rating Area 5	No Preference	48	394.41
23489PA0060055	Rating Area 5	No Preference	49	411.54
23489PA0060055	Rating Area 5	No Preference	50	430.83
23489PA0060055	Rating Area 5	No Preference	51	449.89
23489PA0060055	Rating Area 5	No Preference	52	470.88
23489PA0060055	Rating Area 5	No Preference	53	492.10
23489PA0060055	Rating Area 5	No Preference	54	515.03
23489PA0060055	Rating Area 5	No Preference	55	537.95
23489PA0060055	Rating Area 5	No Preference	56	562.79
23489PA0060055	Rating Area 5	No Preference	57	587.88
23489PA0060055	Rating Area 5	No Preference	58	614.65
23489PA0060055	Rating Area 5	No Preference	59	627.93
23489PA0060055	Rating Area 5	No Preference	60	654.70
23489PA0060055	Rating Area 5	No Preference	61	677.86
23489PA0060055	Rating Area 5	No Preference	62	693.06
23489PA0060055	Rating Area 5	No Preference	63	712.11
23489PA0060055	Rating Area 5	No Preference	64 and over	723.69
23489PA0060055	Rating Area 6	No Preference	0-14	214.36
23489PA0060055	Rating Area 6	No Preference	15	233.42
23489PA0060055	Rating Area 6	No Preference	16	240.70
23489PA0060055	Rating Area 6	No Preference	17	247.99
23489PA0060055	Rating Area 6	No Preference	18	255.83
23489PA0060055	Rating Area 6	No Preference	19	263.67
23489PA0060055	Rating Area 6	No Preference	20	271.81
23489PA0060055	Rating Area 6	No Preference	21	280.21
23489PA0060055	Rating Area 6	No Preference	22	280.21
23489PA0060055	Rating Area 6	No Preference	23	280.21
23489PA0060055	Rating Area 6	No Preference	24	280.21
23489PA0060055	Rating Area 6	No Preference	25	281.33
23489PA0060055	Rating Area 6	No Preference	26	286.94
23489PA0060055	Rating Area 6	No Preference	27	293.66
23489PA0060055	Rating Area 6	No Preference	28	304.59
23489PA0060055	Rating Area 6	No Preference	29	313.56
23489PA0060055	Rating Area 6	No Preference	30	318.04
23489PA0060055	Rating Area 6	No Preference	31	324.77
23489PA0060055	Rating Area 6	No Preference	32	331.49
23489PA0060055	Rating Area 6	No Preference	33	335.69
23489PA0060055	Rating Area 6	No Preference	34	340.17
23489PA0060055	Rating Area 6	No Preference	35	342.42

23489PA0060055	Rating Area 6	No Preference	36	344.66
23489PA0060055	Rating Area 6	No Preference	37	346.90
23489PA0060055	Rating Area 6	No Preference	38	349.14
23489PA0060055	Rating Area 6	No Preference	39	353.63
23489PA0060055	Rating Area 6	No Preference	40	358.10
23489PA0060055	Rating Area 6	No Preference	41	364.83
23489PA0060055	Rating Area 6	No Preference	42	371.28
23489PA0060055	Rating Area 6	No Preference	43	380.25
23489PA0060055	Rating Area 6	No Preference	44	391.45
23489PA0060055	Rating Area 6	No Preference	45	404.62
23489PA0060055	Rating Area 6	No Preference	46	420.32
23489PA0060055	Rating Area 6	No Preference	47	437.97
23489PA0060055	Rating Area 6	No Preference	48	458.14
23489PA0060055	Rating Area 6	No Preference	49	478.04
23489PA0060055	Rating Area 6	No Preference	50	500.46
23489PA0060055	Rating Area 6	No Preference	51	522.59
23489PA0060055	Rating Area 6	No Preference	52	546.97
23489PA0060055	Rating Area 6	No Preference	53	571.63
23489PA0060055	Rating Area 6	No Preference	54	598.25
23489PA0060055	Rating Area 6	No Preference	55	624.87
23489PA0060055	Rating Area 6	No Preference	56	653.73
23489PA0060055	Rating Area 6	No Preference	57	682.87
23489PA0060055	Rating Area 6	No Preference	58	713.98
23489PA0060055	Rating Area 6	No Preference	59	729.39
23489PA0060055	Rating Area 6	No Preference	60	760.49
23489PA0060055	Rating Area 6	No Preference	61	787.39
23489PA0060055	Rating Area 6	No Preference	62	805.04
23489PA0060055	Rating Area 6	No Preference	63	827.18
23489PA0060055	Rating Area 6	No Preference	64 and over	840.63
23489PA0060055	Rating Area 7	No Preference	0-14	219.55
23489PA0060055	Rating Area 7	No Preference	15	239.07
23489PA0060055	Rating Area 7	No Preference	16	246.53
23489PA0060055	Rating Area 7	No Preference	17	253.99
23489PA0060055	Rating Area 7	No Preference	18	262.03
23489PA0060055	Rating Area 7	No Preference	19	270.05
23489PA0060055	Rating Area 7	No Preference	20	278.38
23489PA0060055	Rating Area 7	No Preference	21	286.99
23489PA0060055	Rating Area 7	No Preference	22	286.99
23489PA0060055	Rating Area 7	No Preference	23	286.99
23489PA0060055	Rating Area 7	No Preference	24	286.99
23489PA0060055	Rating Area 7	No Preference	25	288.14
23489PA0060055	Rating Area 7	No Preference	26	293.88
23489PA0060055	Rating Area 7	No Preference	27	300.76
23489PA0060055	Rating Area 7	No Preference	28	311.95
23489PA0060055	Rating Area 7	No Preference	29	321.14
23489PA0060055	Rating Area 7	No Preference	30	325.73
23489PA0060055	Rating Area 7	No Preference	31	332.62
23489PA0060055	Rating Area 7	No Preference	32	339.50
23489PA0060055	Rating Area 7	No Preference	33	343.81
23489PA0060055	Rating Area 7	No Preference	34	348.40
23489PA0060055	Rating Area 7	No Preference	35	350.70
23489PA0060055	Rating Area 7	No Preference	36	353.00
23489PA0060055	Rating Area 7	No Preference	37	355.30
23489PA0060055	Rating Area 7	No Preference	38	357.59
23489PA0060055	Rating Area 7	No Preference	39	362.18
23489PA0060055	Rating Area 7	No Preference	40	366.77
23489PA0060055	Rating Area 7	No Preference	41	373.66
23489PA0060055	Rating Area 7	No Preference	42	380.26
23489PA0060055	Rating Area 7	No Preference	43	389.44
23489PA0060055	Rating Area 7	No Preference	44	400.93
23489PA0060055	Rating Area 7	No Preference	45	414.41
23489PA0060055	Rating Area 7	No Preference	46	430.49
23489PA0060055	Rating Area 7	No Preference	47	448.57
23489PA0060055	Rating Area 7	No Preference	48	469.22
23489PA0060055	Rating Area 7	No Preference	49	489.61
23489PA0060055	Rating Area 7	No Preference	50	512.57
23489PA0060055	Rating Area 7	No Preference	51	535.24
23489PA0060055	Rating Area 7	No Preference	52	560.21
23489PA0060055	Rating Area 7	No Preference	53	585.46
23489PA0060055	Rating Area 7	No Preference	54	612.72
23489PA0060055	Rating Area 7	No Preference	55	639.99
23489PA0060055	Rating Area 7	No Preference	56	669.55
23489PA0060055	Rating Area 7	No Preference	57	699.39
23489PA0060055	Rating Area 7	No Preference	58	731.25
23489PA0060055	Rating Area 7	No Preference	59	747.03
23489PA0060055	Rating Area 7	No Preference	60	778.89
23489PA0060055	Rating Area 7	No Preference	61	806.44
23489PA0060055	Rating Area 7	No Preference	62	824.52
23489PA0060055	Rating Area 7	No Preference	63	847.20
23489PA0060055	Rating Area 7	No Preference	64 and over	860.97
23489PA0060055	Rating Area 8	No Preference	0-14	209.30
23489PA0060055	Rating Area 8	No Preference	15	227.91
23489PA0060055	Rating Area 8	No Preference	16	235.02
23489PA0060055	Rating Area 8	No Preference	17	242.13
23489PA0060055	Rating Area 8	No Preference	18	249.79
23489PA0060055	Rating Area 8	No Preference	19	257.45
23489PA0060055	Rating Area 8	No Preference	20	265.40
23489PA0060055	Rating Area 8	No Preference	21	273.60
23489PA0060055	Rating Area 8	No Preference	22	273.60
23489PA0060055	Rating Area 8	No Preference	23	273.60
23489PA0060055	Rating Area 8	No Preference	24	273.60
23489PA0060055	Rating Area 8	No Preference	25	274.70
23489PA0060055	Rating Area 8	No Preference	26	280.16
23489PA0060055	Rating Area 8	No Preference	27	286.74
23489PA0060055	Rating Area 8	No Preference	28	297.41
23489PA0060055	Rating Area 8	No Preference	29	306.16
23489PA0060055	Rating Area 8	No Preference	30	310.53
23489PA0060055	Rating Area 8	No Preference	31	317.10
23489PA0060055	Rating Area 8	No Preference	32	323.67
23489PA0060055	Rating Area 8	No Preference	33	327.77
23489PA0060055	Rating Area 8	No Preference	34	332.15
23489PA0060055	Rating Area 8	No Preference	35	334.34
23489PA0060055	Rating Area 8	No Preference	36	336.53
23489PA0060055	Rating Area 8	No Preference	37	338.72
23489PA0060055	Rating Area 8	No Preference	38	340.91
23489PA0060055	Rating Area 8	No Preference	39	345.28
23489PA0060055	Rating Area 8	No Preference	40	349.66
23489PA0060055	Rating Area 8	No Preference	41	356.23
23489PA0060055	Rating Area 8	No Preference	42	362.52
23489PA0060055	Rating Area 8	No Preference	43	371.28
23489PA0060055	Rating Area 8	No Preference	44	382.22
23489PA0060055	Rating Area 8	No Preference	45	395.07

23489PA0060055	Rating Area 8	No Preference	46	410.41
23489PA0060055	Rating Area 8	No Preference	47	427.64
23489PA0060055	Rating Area 8	No Preference	48	447.34
23489PA0060055	Rating Area 8	No Preference	49	466.76
23489PA0060055	Rating Area 8	No Preference	50	488.65
23489PA0060055	Rating Area 8	No Preference	51	510.27
23489PA0060055	Rating Area 8	No Preference	52	534.06
23489PA0060055	Rating Area 8	No Preference	53	558.14
23489PA0060055	Rating Area 8	No Preference	54	584.13
23489PA0060055	Rating Area 8	No Preference	55	610.13
23489PA0060055	Rating Area 8	No Preference	56	638.31
23489PA0060055	Rating Area 8	No Preference	57	666.76
23489PA0060055	Rating Area 8	No Preference	58	697.13
23489PA0060055	Rating Area 8	No Preference	59	712.18
23489PA0060055	Rating Area 8	No Preference	60	742.55
23489PA0060055	Rating Area 8	No Preference	61	768.82
23489PA0060055	Rating Area 8	No Preference	62	786.05
23489PA0060055	Rating Area 8	No Preference	63	807.66
23489PA0060055	Rating Area 8	No Preference	64 and over	820.80
23489PA0060055	Rating Area 9	No Preference	0-14	207.51
23489PA0060055	Rating Area 9	No Preference	15	225.96
23489PA0060055	Rating Area 9	No Preference	16	233.02
23489PA0060055	Rating Area 9	No Preference	17	240.06
23489PA0060055	Rating Area 9	No Preference	18	247.66
23489PA0060055	Rating Area 9	No Preference	19	255.25
23489PA0060055	Rating Area 9	No Preference	20	263.13
23489PA0060055	Rating Area 9	No Preference	21	271.26
23489PA0060055	Rating Area 9	No Preference	22	271.26
23489PA0060055	Rating Area 9	No Preference	23	271.26
23489PA0060055	Rating Area 9	No Preference	24	271.26
23489PA0060055	Rating Area 9	No Preference	25	272.35
23489PA0060055	Rating Area 9	No Preference	26	277.77
23489PA0060055	Rating Area 9	No Preference	27	284.28
23489PA0060055	Rating Area 9	No Preference	28	294.86
23489PA0060055	Rating Area 9	No Preference	29	303.54
23489PA0060055	Rating Area 9	No Preference	30	307.88
23489PA0060055	Rating Area 9	No Preference	31	314.39
23489PA0060055	Rating Area 9	No Preference	32	320.91
23489PA0060055	Rating Area 9	No Preference	33	324.97
23489PA0060055	Rating Area 9	No Preference	34	329.31
23489PA0060055	Rating Area 9	No Preference	35	331.48
23489PA0060055	Rating Area 9	No Preference	36	333.65
23489PA0060055	Rating Area 9	No Preference	37	335.82
23489PA0060055	Rating Area 9	No Preference	38	337.99
23489PA0060055	Rating Area 9	No Preference	39	342.33
23489PA0060055	Rating Area 9	No Preference	40	346.67
23489PA0060055	Rating Area 9	No Preference	41	353.18
23489PA0060055	Rating Area 9	No Preference	42	359.42
23489PA0060055	Rating Area 9	No Preference	43	368.10
23489PA0060055	Rating Area 9	No Preference	44	378.95
23489PA0060055	Rating Area 9	No Preference	45	391.70
23489PA0060055	Rating Area 9	No Preference	46	406.90
23489PA0060055	Rating Area 9	No Preference	47	423.98
23489PA0060055	Rating Area 9	No Preference	48	443.51
23489PA0060055	Rating Area 9	No Preference	49	462.77
23489PA0060055	Rating Area 9	No Preference	50	484.47
23489PA0060055	Rating Area 9	No Preference	51	505.90
23489PA0060055	Rating Area 9	No Preference	52	529.50
23489PA0060055	Rating Area 9	No Preference	53	553.37
23489PA0060055	Rating Area 9	No Preference	54	579.14
23489PA0060055	Rating Area 9	No Preference	55	604.91
23489PA0060055	Rating Area 9	No Preference	56	632.85
23489PA0060055	Rating Area 9	No Preference	57	661.06
23489PA0060055	Rating Area 9	No Preference	58	691.17
23489PA0060055	Rating Area 9	No Preference	59	706.09
23489PA0060055	Rating Area 9	No Preference	60	736.20
23489PA0060055	Rating Area 9	No Preference	61	762.24
23489PA0060055	Rating Area 9	No Preference	62	779.33
23489PA0060055	Rating Area 9	No Preference	63	800.76
23489PA0060055	Rating Area 9	No Preference	64 and over	813.78
23489PA0060056	Rating Area 1	No Preference	0-14	306.08
23489PA0060056	Rating Area 1	No Preference	15	333.28
23489PA0060056	Rating Area 1	No Preference	16	343.69
23489PA0060056	Rating Area 1	No Preference	17	354.09
23489PA0060056	Rating Area 1	No Preference	18	365.29
23489PA0060056	Rating Area 1	No Preference	19	376.49
23489PA0060056	Rating Area 1	No Preference	20	388.10
23489PA0060056	Rating Area 1	No Preference	21	400.10
23489PA0060056	Rating Area 1	No Preference	22	400.10
23489PA0060056	Rating Area 1	No Preference	23	400.10
23489PA0060056	Rating Area 1	No Preference	24	400.10
23489PA0060056	Rating Area 1	No Preference	25	401.70
23489PA0060056	Rating Area 1	No Preference	26	409.70
23489PA0060056	Rating Area 1	No Preference	27	419.30
23489PA0060056	Rating Area 1	No Preference	28	434.91
23489PA0060056	Rating Area 1	No Preference	29	447.71
23489PA0060056	Rating Area 1	No Preference	30	454.11
23489PA0060056	Rating Area 1	No Preference	31	463.72
23489PA0060056	Rating Area 1	No Preference	32	473.32
23489PA0060056	Rating Area 1	No Preference	33	479.32
23489PA0060056	Rating Area 1	No Preference	34	485.72
23489PA0060056	Rating Area 1	No Preference	35	488.92
23489PA0060056	Rating Area 1	No Preference	36	492.12
23489PA0060056	Rating Area 1	No Preference	37	495.32
23489PA0060056	Rating Area 1	No Preference	38	498.52
23489PA0060056	Rating Area 1	No Preference	39	504.93
23489PA0060056	Rating Area 1	No Preference	40	511.33
23489PA0060056	Rating Area 1	No Preference	41	520.93
23489PA0060056	Rating Area 1	No Preference	42	530.13
23489PA0060056	Rating Area 1	No Preference	43	542.94
23489PA0060056	Rating Area 1	No Preference	44	558.94
23489PA0060056	Rating Area 1	No Preference	45	577.74
23489PA0060056	Rating Area 1	No Preference	46	600.15
23489PA0060056	Rating Area 1	No Preference	47	625.36
23489PA0060056	Rating Area 1	No Preference	48	654.16
23489PA0060056	Rating Area 1	No Preference	49	682.57
23489PA0060056	Rating Area 1	No Preference	50	714.58
23489PA0060056	Rating Area 1	No Preference	51	746.19
23489PA0060056	Rating Area 1	No Preference	52	781.00
23489PA0060056	Rating Area 1	No Preference	53	816.20
23489PA0060056	Rating Area 1	No Preference	54	854.21
23489PA0060056	Rating Area 1	No Preference	55	892.22

23489PA0060056	Rating Area 1	No Preference	56	933.43
23489PA0060056	Rating Area 1	No Preference	57	975.04
23489PA0060056	Rating Area 1	No Preference	58	1019.45
23489PA0060056	Rating Area 1	No Preference	59	1041.46
23489PA0060056	Rating Area 1	No Preference	60	1085.87
23489PA0060056	Rating Area 1	No Preference	61	1124.28
23489PA0060056	Rating Area 1	No Preference	62	1149.49
23489PA0060056	Rating Area 1	No Preference	63	1181.10
23489PA0060056	Rating Area 1	No Preference	64 and over	1200.30
23489PA0060056	Rating Area 2	No Preference	0-14	309.17
23489PA0060056	Rating Area 2	No Preference	15	336.66
23489PA0060056	Rating Area 2	No Preference	16	347.16
23489PA0060056	Rating Area 2	No Preference	17	357.67
23489PA0060056	Rating Area 2	No Preference	18	368.99
23489PA0060056	Rating Area 2	No Preference	19	380.31
23489PA0060056	Rating Area 2	No Preference	20	392.03
23489PA0060056	Rating Area 2	No Preference	21	404.15
23489PA0060056	Rating Area 2	No Preference	22	404.15
23489PA0060056	Rating Area 2	No Preference	23	404.15
23489PA0060056	Rating Area 2	No Preference	24	404.15
23489PA0060056	Rating Area 2	No Preference	25	405.77
23489PA0060056	Rating Area 2	No Preference	26	413.85
23489PA0060056	Rating Area 2	No Preference	27	423.55
23489PA0060056	Rating Area 2	No Preference	28	439.31
23489PA0060056	Rating Area 2	No Preference	29	452.24
23489PA0060056	Rating Area 2	No Preference	30	458.71
23489PA0060056	Rating Area 2	No Preference	31	468.41
23489PA0060056	Rating Area 2	No Preference	32	478.11
23489PA0060056	Rating Area 2	No Preference	33	484.17
23489PA0060056	Rating Area 2	No Preference	34	490.64
23489PA0060056	Rating Area 2	No Preference	35	493.87
23489PA0060056	Rating Area 2	No Preference	36	497.10
23489PA0060056	Rating Area 2	No Preference	37	500.34
23489PA0060056	Rating Area 2	No Preference	38	503.57
23489PA0060056	Rating Area 2	No Preference	39	510.04
23489PA0060056	Rating Area 2	No Preference	40	516.50
23489PA0060056	Rating Area 2	No Preference	41	526.20
23489PA0060056	Rating Area 2	No Preference	42	535.50
23489PA0060056	Rating Area 2	No Preference	43	548.43
23489PA0060056	Rating Area 2	No Preference	44	564.60
23489PA0060056	Rating Area 2	No Preference	45	583.59
23489PA0060056	Rating Area 2	No Preference	46	606.23
23489PA0060056	Rating Area 2	No Preference	47	631.69
23489PA0060056	Rating Area 2	No Preference	48	660.79
23489PA0060056	Rating Area 2	No Preference	49	689.48
23489PA0060056	Rating Area 2	No Preference	50	721.81
23489PA0060056	Rating Area 2	No Preference	51	753.74
23489PA0060056	Rating Area 2	No Preference	52	788.90
23489PA0060056	Rating Area 2	No Preference	53	824.47
23489PA0060056	Rating Area 2	No Preference	54	862.86
23489PA0060056	Rating Area 2	No Preference	55	901.25
23489PA0060056	Rating Area 2	No Preference	56	942.88
23489PA0060056	Rating Area 2	No Preference	57	984.91
23489PA0060056	Rating Area 2	No Preference	58	1029.77
23489PA0060056	Rating Area 2	No Preference	59	1052.00
23489PA0060056	Rating Area 2	No Preference	60	1096.86
23489PA0060056	Rating Area 2	No Preference	61	1135.66
23489PA0060056	Rating Area 2	No Preference	62	1161.12
23489PA0060056	Rating Area 2	No Preference	63	1193.05
23489PA0060056	Rating Area 2	No Preference	64 and over	1212.45
23489PA0060056	Rating Area 3	No Preference	0-14	364.20
23489PA0060056	Rating Area 3	No Preference	15	396.57
23489PA0060056	Rating Area 3	No Preference	16	408.95
23489PA0060056	Rating Area 3	No Preference	17	421.33
23489PA0060056	Rating Area 3	No Preference	18	434.66
23489PA0060056	Rating Area 3	No Preference	19	447.99
23489PA0060056	Rating Area 3	No Preference	20	461.80
23489PA0060056	Rating Area 3	No Preference	21	476.08
23489PA0060056	Rating Area 3	No Preference	22	476.08
23489PA0060056	Rating Area 3	No Preference	23	476.08
23489PA0060056	Rating Area 3	No Preference	24	476.08
23489PA0060056	Rating Area 3	No Preference	25	477.98
23489PA0060056	Rating Area 3	No Preference	26	487.51
23489PA0060056	Rating Area 3	No Preference	27	498.93
23489PA0060056	Rating Area 3	No Preference	28	517.50
23489PA0060056	Rating Area 3	No Preference	29	532.73
23489PA0060056	Rating Area 3	No Preference	30	540.35
23489PA0060056	Rating Area 3	No Preference	31	551.78
23489PA0060056	Rating Area 3	No Preference	32	563.20
23489PA0060056	Rating Area 3	No Preference	33	570.34
23489PA0060056	Rating Area 3	No Preference	34	577.96
23489PA0060056	Rating Area 3	No Preference	35	581.77
23489PA0060056	Rating Area 3	No Preference	36	585.58
23489PA0060056	Rating Area 3	No Preference	37	589.39
23489PA0060056	Rating Area 3	No Preference	38	593.20
23489PA0060056	Rating Area 3	No Preference	39	600.81
23489PA0060056	Rating Area 3	No Preference	40	608.43
23489PA0060056	Rating Area 3	No Preference	41	619.86
23489PA0060056	Rating Area 3	No Preference	42	630.81
23489PA0060056	Rating Area 3	No Preference	43	646.04
23489PA0060056	Rating Area 3	No Preference	44	665.08
23489PA0060056	Rating Area 3	No Preference	45	687.46
23489PA0060056	Rating Area 3	No Preference	46	714.12
23489PA0060056	Rating Area 3	No Preference	47	744.11
23489PA0060056	Rating Area 3	No Preference	48	778.39
23489PA0060056	Rating Area 3	No Preference	49	812.19
23489PA0060056	Rating Area 3	No Preference	50	850.28
23489PA0060056	Rating Area 3	No Preference	51	887.89
23489PA0060056	Rating Area 3	No Preference	52	929.31
23489PA0060056	Rating Area 3	No Preference	53	971.20
23489PA0060056	Rating Area 3	No Preference	54	1016.43
23489PA0060056	Rating Area 3	No Preference	55	1061.66
23489PA0060056	Rating Area 3	No Preference	56	1110.69
23489PA0060056	Rating Area 3	No Preference	57	1160.21
23489PA0060056	Rating Area 3	No Preference	58	1213.05
23489PA0060056	Rating Area 3	No Preference	59	1239.24
23489PA0060056	Rating Area 3	No Preference	60	1292.08
23489PA0060056	Rating Area 3	No Preference	61	1337.78
23489PA0060056	Rating Area 3	No Preference	62	1367.78
23489PA0060056	Rating Area 3	No Preference	63	1405.39
23489PA0060056	Rating Area 3	No Preference	64 and over	1428.24
23489PA0060056	Rating Area 4	No Preference	0-14	320.63

23489PA0060056	Rating Area 4	No Preference	15	349.13
23489PA0060056	Rating Area 4	No Preference	16	360.02
23489PA0060056	Rating Area 4	No Preference	17	370.92
23489PA0060056	Rating Area 4	No Preference	18	382.66
23489PA0060056	Rating Area 4	No Preference	19	394.39
23489PA0060056	Rating Area 4	No Preference	20	406.55
23489PA0060056	Rating Area 4	No Preference	21	419.12
23489PA0060056	Rating Area 4	No Preference	22	419.12
23489PA0060056	Rating Area 4	No Preference	23	419.12
23489PA0060056	Rating Area 4	No Preference	24	419.12
23489PA0060056	Rating Area 4	No Preference	25	420.80
23489PA0060056	Rating Area 4	No Preference	26	429.18
23489PA0060056	Rating Area 4	No Preference	27	439.24
23489PA0060056	Rating Area 4	No Preference	28	455.58
23489PA0060056	Rating Area 4	No Preference	29	469.00
23489PA0060056	Rating Area 4	No Preference	30	475.70
23489PA0060056	Rating Area 4	No Preference	31	485.76
23489PA0060056	Rating Area 4	No Preference	32	495.82
23489PA0060056	Rating Area 4	No Preference	33	502.11
23489PA0060056	Rating Area 4	No Preference	34	508.81
23489PA0060056	Rating Area 4	No Preference	35	512.16
23489PA0060056	Rating Area 4	No Preference	36	515.52
23489PA0060056	Rating Area 4	No Preference	37	518.87
23489PA0060056	Rating Area 4	No Preference	38	522.22
23489PA0060056	Rating Area 4	No Preference	39	528.93
23489PA0060056	Rating Area 4	No Preference	40	535.64
23489PA0060056	Rating Area 4	No Preference	41	545.69
23489PA0060056	Rating Area 4	No Preference	42	555.33
23489PA0060056	Rating Area 4	No Preference	43	568.75
23489PA0060056	Rating Area 4	No Preference	44	585.51
23489PA0060056	Rating Area 4	No Preference	45	605.21
23489PA0060056	Rating Area 4	No Preference	46	628.68
23489PA0060056	Rating Area 4	No Preference	47	655.08
23489PA0060056	Rating Area 4	No Preference	48	685.26
23489PA0060056	Rating Area 4	No Preference	49	715.02
23489PA0060056	Rating Area 4	No Preference	50	748.55
23489PA0060056	Rating Area 4	No Preference	51	781.66
23489PA0060056	Rating Area 4	No Preference	52	818.12
23489PA0060056	Rating Area 4	No Preference	53	855.00
23489PA0060056	Rating Area 4	No Preference	54	894.82
23489PA0060056	Rating Area 4	No Preference	55	934.64
23489PA0060056	Rating Area 4	No Preference	56	977.81
23489PA0060056	Rating Area 4	No Preference	57	1021.40
23489PA0060056	Rating Area 4	No Preference	58	1067.92
23489PA0060056	Rating Area 4	No Preference	59	1090.97
23489PA0060056	Rating Area 4	No Preference	60	1137.49
23489PA0060056	Rating Area 4	No Preference	61	1177.73
23489PA0060056	Rating Area 4	No Preference	62	1204.13
23489PA0060056	Rating Area 4	No Preference	63	1237.24
23489PA0060056	Rating Area 4	No Preference	64 and over	1257.36
23489PA0060056	Rating Area 5	No Preference	0-14	315.32
23489PA0060056	Rating Area 5	No Preference	15	343.35
23489PA0060056	Rating Area 5	No Preference	16	354.06
23489PA0060056	Rating Area 5	No Preference	17	364.78
23489PA0060056	Rating Area 5	No Preference	18	376.32
23489PA0060056	Rating Area 5	No Preference	19	387.86
23489PA0060056	Rating Area 5	No Preference	20	399.81
23489PA0060056	Rating Area 5	No Preference	21	412.18
23489PA0060056	Rating Area 5	No Preference	22	412.18
23489PA0060056	Rating Area 5	No Preference	23	412.18
23489PA0060056	Rating Area 5	No Preference	24	412.18
23489PA0060056	Rating Area 5	No Preference	25	413.83
23489PA0060056	Rating Area 5	No Preference	26	422.07
23489PA0060056	Rating Area 5	No Preference	27	431.96
23489PA0060056	Rating Area 5	No Preference	28	448.04
23489PA0060056	Rating Area 5	No Preference	29	461.23
23489PA0060056	Rating Area 5	No Preference	30	467.82
23489PA0060056	Rating Area 5	No Preference	31	477.72
23489PA0060056	Rating Area 5	No Preference	32	487.61
23489PA0060056	Rating Area 5	No Preference	33	493.79
23489PA0060056	Rating Area 5	No Preference	34	500.39
23489PA0060056	Rating Area 5	No Preference	35	503.68
23489PA0060056	Rating Area 5	No Preference	36	506.98
23489PA0060056	Rating Area 5	No Preference	37	510.28
23489PA0060056	Rating Area 5	No Preference	38	513.58
23489PA0060056	Rating Area 5	No Preference	39	520.17
23489PA0060056	Rating Area 5	No Preference	40	526.77
23489PA0060056	Rating Area 5	No Preference	41	536.66
23489PA0060056	Rating Area 5	No Preference	42	546.14
23489PA0060056	Rating Area 5	No Preference	43	559.33
23489PA0060056	Rating Area 5	No Preference	44	575.82
23489PA0060056	Rating Area 5	No Preference	45	595.19
23489PA0060056	Rating Area 5	No Preference	46	618.27
23489PA0060056	Rating Area 5	No Preference	47	644.24
23489PA0060056	Rating Area 5	No Preference	48	673.91
23489PA0060056	Rating Area 5	No Preference	49	703.18
23489PA0060056	Rating Area 5	No Preference	50	736.15
23489PA0060056	Rating Area 5	No Preference	51	768.72
23489PA0060056	Rating Area 5	No Preference	52	804.58
23489PA0060056	Rating Area 5	No Preference	53	840.85
23489PA0060056	Rating Area 5	No Preference	54	880.00
23489PA0060056	Rating Area 5	No Preference	55	919.16
23489PA0060056	Rating Area 5	No Preference	56	961.62
23489PA0060056	Rating Area 5	No Preference	57	1004.48
23489PA0060056	Rating Area 5	No Preference	58	1050.23
23489PA0060056	Rating Area 5	No Preference	59	1072.90
23489PA0060056	Rating Area 5	No Preference	60	1118.66
23489PA0060056	Rating Area 5	No Preference	61	1158.23
23489PA0060056	Rating Area 5	No Preference	62	1184.19
23489PA0060056	Rating Area 5	No Preference	63	1216.76
23489PA0060056	Rating Area 5	No Preference	64 and over	1236.54
23489PA0060056	Rating Area 6	No Preference	0-14	366.27
23489PA0060056	Rating Area 6	No Preference	15	398.82
23489PA0060056	Rating Area 6	No Preference	16	411.27
23489PA0060056	Rating Area 6	No Preference	17	423.72
23489PA0060056	Rating Area 6	No Preference	18	437.13
23489PA0060056	Rating Area 6	No Preference	19	450.53
23489PA0060056	Rating Area 6	No Preference	20	464.42
23489PA0060056	Rating Area 6	No Preference	21	478.78
23489PA0060056	Rating Area 6	No Preference	22	478.78
23489PA0060056	Rating Area 6	No Preference	23	478.78
23489PA0060056	Rating Area 6	No Preference	24	478.78

23489PA0060056	Rating Area 6	No Preference	25	480.70
23489PA0060056	Rating Area 6	No Preference	26	490.27
23489PA0060056	Rating Area 6	No Preference	27	501.76
23489PA0060056	Rating Area 6	No Preference	28	520.43
23489PA0060056	Rating Area 6	No Preference	29	535.75
23489PA0060056	Rating Area 6	No Preference	30	543.42
23489PA0060056	Rating Area 6	No Preference	31	554.91
23489PA0060056	Rating Area 6	No Preference	32	566.40
23489PA0060056	Rating Area 6	No Preference	33	573.58
23489PA0060056	Rating Area 6	No Preference	34	581.24
23489PA0060056	Rating Area 6	No Preference	35	585.07
23489PA0060056	Rating Area 6	No Preference	36	588.90
23489PA0060056	Rating Area 6	No Preference	37	592.73
23489PA0060056	Rating Area 6	No Preference	38	596.56
23489PA0060056	Rating Area 6	No Preference	39	604.22
23489PA0060056	Rating Area 6	No Preference	40	611.88
23489PA0060056	Rating Area 6	No Preference	41	623.37
23489PA0060056	Rating Area 6	No Preference	42	634.38
23489PA0060056	Rating Area 6	No Preference	43	649.70
23489PA0060056	Rating Area 6	No Preference	44	668.86
23489PA0060056	Rating Area 6	No Preference	45	691.36
23489PA0060056	Rating Area 6	No Preference	46	718.17
23489PA0060056	Rating Area 6	No Preference	47	748.33
23489PA0060056	Rating Area 6	No Preference	48	782.81
23489PA0060056	Rating Area 6	No Preference	49	816.80
23489PA0060056	Rating Area 6	No Preference	50	855.10
23489PA0060056	Rating Area 6	No Preference	51	892.92
23489PA0060056	Rating Area 6	No Preference	52	934.58
23489PA0060056	Rating Area 6	No Preference	53	976.71
23489PA0060056	Rating Area 6	No Preference	54	1022.20
23489PA0060056	Rating Area 6	No Preference	55	1067.68
23489PA0060056	Rating Area 6	No Preference	56	1116.99
23489PA0060056	Rating Area 6	No Preference	57	1166.79
23489PA0060056	Rating Area 6	No Preference	58	1219.93
23489PA0060056	Rating Area 6	No Preference	59	1246.26
23489PA0060056	Rating Area 6	No Preference	60	1299.41
23489PA0060056	Rating Area 6	No Preference	61	1345.37
23489PA0060056	Rating Area 6	No Preference	62	1375.53
23489PA0060056	Rating Area 6	No Preference	63	1413.36
23489PA0060056	Rating Area 6	No Preference	64 and over	1436.34
23489PA0060056	Rating Area 7	No Preference	0-14	375.14
23489PA0060056	Rating Area 7	No Preference	15	408.49
23489PA0060056	Rating Area 7	No Preference	16	421.24
23489PA0060056	Rating Area 7	No Preference	17	433.99
23489PA0060056	Rating Area 7	No Preference	18	447.72
23489PA0060056	Rating Area 7	No Preference	19	461.45
23489PA0060056	Rating Area 7	No Preference	20	475.67
23489PA0060056	Rating Area 7	No Preference	21	490.38
23489PA0060056	Rating Area 7	No Preference	22	490.38
23489PA0060056	Rating Area 7	No Preference	23	490.38
23489PA0060056	Rating Area 7	No Preference	24	490.38
23489PA0060056	Rating Area 7	No Preference	25	492.34
23489PA0060056	Rating Area 7	No Preference	26	502.15
23489PA0060056	Rating Area 7	No Preference	27	513.92
23489PA0060056	Rating Area 7	No Preference	28	533.04
23489PA0060056	Rating Area 7	No Preference	29	548.74
23489PA0060056	Rating Area 7	No Preference	30	556.58
23489PA0060056	Rating Area 7	No Preference	31	568.35
23489PA0060056	Rating Area 7	No Preference	32	580.12
23489PA0060056	Rating Area 7	No Preference	33	587.48
23489PA0060056	Rating Area 7	No Preference	34	595.32
23489PA0060056	Rating Area 7	No Preference	35	599.24
23489PA0060056	Rating Area 7	No Preference	36	603.17
23489PA0060056	Rating Area 7	No Preference	37	607.09
23489PA0060056	Rating Area 7	No Preference	38	611.01
23489PA0060056	Rating Area 7	No Preference	39	618.86
23489PA0060056	Rating Area 7	No Preference	40	626.71
23489PA0060056	Rating Area 7	No Preference	41	638.47
23489PA0060056	Rating Area 7	No Preference	42	649.75
23489PA0060056	Rating Area 7	No Preference	43	665.45
23489PA0060056	Rating Area 7	No Preference	44	685.06
23489PA0060056	Rating Area 7	No Preference	45	708.11
23489PA0060056	Rating Area 7	No Preference	46	735.57
23489PA0060056	Rating Area 7	No Preference	47	766.46
23489PA0060056	Rating Area 7	No Preference	48	801.77
23489PA0060056	Rating Area 7	No Preference	49	836.59
23489PA0060056	Rating Area 7	No Preference	50	875.82
23489PA0060056	Rating Area 7	No Preference	51	914.56
23489PA0060056	Rating Area 7	No Preference	52	957.22
23489PA0060056	Rating Area 7	No Preference	53	1000.38
23489PA0060056	Rating Area 7	No Preference	54	1046.96
23489PA0060056	Rating Area 7	No Preference	55	1093.55
23489PA0060056	Rating Area 7	No Preference	56	1144.06
23489PA0060056	Rating Area 7	No Preference	57	1195.06
23489PA0060056	Rating Area 7	No Preference	58	1249.49
23489PA0060056	Rating Area 7	No Preference	59	1276.46
23489PA0060056	Rating Area 7	No Preference	60	1330.89
23489PA0060056	Rating Area 7	No Preference	61	1377.97
23489PA0060056	Rating Area 7	No Preference	62	1408.86
23489PA0060056	Rating Area 7	No Preference	63	1447.60
23489PA0060056	Rating Area 7	No Preference	64 and over	1471.14
23489PA0060056	Rating Area 8	No Preference	0-14	357.62
23489PA0060056	Rating Area 8	No Preference	15	389.41
23489PA0060056	Rating Area 8	No Preference	16	401.57
23489PA0060056	Rating Area 8	No Preference	17	413.72
23489PA0060056	Rating Area 8	No Preference	18	426.81
23489PA0060056	Rating Area 8	No Preference	19	439.90
23489PA0060056	Rating Area 8	No Preference	20	453.46
23489PA0060056	Rating Area 8	No Preference	21	467.48
23489PA0060056	Rating Area 8	No Preference	22	467.48
23489PA0060056	Rating Area 8	No Preference	23	467.48
23489PA0060056	Rating Area 8	No Preference	24	467.48
23489PA0060056	Rating Area 8	No Preference	25	469.35
23489PA0060056	Rating Area 8	No Preference	26	478.70
23489PA0060056	Rating Area 8	No Preference	27	489.92
23489PA0060056	Rating Area 8	No Preference	28	508.15
23489PA0060056	Rating Area 8	No Preference	29	523.11
23489PA0060056	Rating Area 8	No Preference	30	530.59
23489PA0060056	Rating Area 8	No Preference	31	541.81
23489PA0060056	Rating Area 8	No Preference	32	553.03
23489PA0060056	Rating Area 8	No Preference	33	560.04
23489PA0060056	Rating Area 8	No Preference	34	567.52

23489PA0060056	Rating Area 8	No Preference	35	571.26
23489PA0060056	Rating Area 8	No Preference	36	575.00
23489PA0060056	Rating Area 8	No Preference	37	578.74
23489PA0060056	Rating Area 8	No Preference	38	582.48
23489PA0060056	Rating Area 8	No Preference	39	589.96
23489PA0060056	Rating Area 8	No Preference	40	597.44
23489PA0060056	Rating Area 8	No Preference	41	608.66
23489PA0060056	Rating Area 8	No Preference	42	619.41
23489PA0060056	Rating Area 8	No Preference	43	634.37
23489PA0060056	Rating Area 8	No Preference	44	653.07
23489PA0060056	Rating Area 8	No Preference	45	675.04
23489PA0060056	Rating Area 8	No Preference	46	701.22
23489PA0060056	Rating Area 8	No Preference	47	730.67
23489PA0060056	Rating Area 8	No Preference	48	764.33
23489PA0060056	Rating Area 8	No Preference	49	797.52
23489PA0060056	Rating Area 8	No Preference	50	834.92
23489PA0060056	Rating Area 8	No Preference	51	871.85
23489PA0060056	Rating Area 8	No Preference	52	912.52
23489PA0060056	Rating Area 8	No Preference	53	953.66
23489PA0060056	Rating Area 8	No Preference	54	998.07
23489PA0060056	Rating Area 8	No Preference	55	1042.48
23489PA0060056	Rating Area 8	No Preference	56	1090.63
23489PA0060056	Rating Area 8	No Preference	57	1139.25
23489PA0060056	Rating Area 8	No Preference	58	1191.14
23489PA0060056	Rating Area 8	No Preference	59	1216.85
23489PA0060056	Rating Area 8	No Preference	60	1268.74
23489PA0060056	Rating Area 8	No Preference	61	1313.62
23489PA0060056	Rating Area 8	No Preference	62	1343.07
23489PA0060056	Rating Area 8	No Preference	63	1380.00
23489PA0060056	Rating Area 8	No Preference	64 and over	1402.44
23489PA0060056	Rating Area 9	No Preference	0-14	354.57
23489PA0060056	Rating Area 9	No Preference	15	386.09
23489PA0060056	Rating Area 9	No Preference	16	398.14
23489PA0060056	Rating Area 9	No Preference	17	410.19
23489PA0060056	Rating Area 9	No Preference	18	423.17
23489PA0060056	Rating Area 9	No Preference	19	436.14
23489PA0060056	Rating Area 9	No Preference	20	449.59
23489PA0060056	Rating Area 9	No Preference	21	463.49
23489PA0060056	Rating Area 9	No Preference	22	463.49
23489PA0060056	Rating Area 9	No Preference	23	463.49
23489PA0060056	Rating Area 9	No Preference	24	463.49
23489PA0060056	Rating Area 9	No Preference	25	465.34
23489PA0060056	Rating Area 9	No Preference	26	474.61
23489PA0060056	Rating Area 9	No Preference	27	485.74
23489PA0060056	Rating Area 9	No Preference	28	503.81
23489PA0060056	Rating Area 9	No Preference	29	518.65
23489PA0060056	Rating Area 9	No Preference	30	526.06
23489PA0060056	Rating Area 9	No Preference	31	537.18
23489PA0060056	Rating Area 9	No Preference	32	548.31
23489PA0060056	Rating Area 9	No Preference	33	555.26
23489PA0060056	Rating Area 9	No Preference	34	562.68
23489PA0060056	Rating Area 9	No Preference	35	566.38
23489PA0060056	Rating Area 9	No Preference	36	570.09
23489PA0060056	Rating Area 9	No Preference	37	573.80
23489PA0060056	Rating Area 9	No Preference	38	577.51
23489PA0060056	Rating Area 9	No Preference	39	584.92
23489PA0060056	Rating Area 9	No Preference	40	592.34
23489PA0060056	Rating Area 9	No Preference	41	603.46
23489PA0060056	Rating Area 9	No Preference	42	614.12
23489PA0060056	Rating Area 9	No Preference	43	628.96
23489PA0060056	Rating Area 9	No Preference	44	647.50
23489PA0060056	Rating Area 9	No Preference	45	669.28
23489PA0060056	Rating Area 9	No Preference	46	695.24
23489PA0060056	Rating Area 9	No Preference	47	724.43
23489PA0060056	Rating Area 9	No Preference	48	757.81
23489PA0060056	Rating Area 9	No Preference	49	790.71
23489PA0060056	Rating Area 9	No Preference	50	827.79
23489PA0060056	Rating Area 9	No Preference	51	864.41
23489PA0060056	Rating Area 9	No Preference	52	904.73
23489PA0060056	Rating Area 9	No Preference	53	945.52
23489PA0060056	Rating Area 9	No Preference	54	989.55
23489PA0060056	Rating Area 9	No Preference	55	1033.58
23489PA0060056	Rating Area 9	No Preference	56	1081.32
23489PA0060056	Rating Area 9	No Preference	57	1129.53
23489PA0060056	Rating Area 9	No Preference	58	1180.97
23489PA0060056	Rating Area 9	No Preference	59	1206.46
23489PA0060056	Rating Area 9	No Preference	60	1257.91
23489PA0060056	Rating Area 9	No Preference	61	1302.41
23489PA0060056	Rating Area 9	No Preference	62	1331.61
23489PA0060056	Rating Area 9	No Preference	63	1368.22
23489PA0060056	Rating Area 9	No Preference	64 and over	1390.47
23489PA0060057	Rating Area 1	No Preference	0-14	248.47
23489PA0060057	Rating Area 1	No Preference	15	270.56
23489PA0060057	Rating Area 1	No Preference	16	279.00
23489PA0060057	Rating Area 1	No Preference	17	287.45
23489PA0060057	Rating Area 1	No Preference	18	296.54
23489PA0060057	Rating Area 1	No Preference	19	305.64
23489PA0060057	Rating Area 1	No Preference	20	315.06
23489PA0060057	Rating Area 1	No Preference	21	324.80
23489PA0060057	Rating Area 1	No Preference	22	324.80
23489PA0060057	Rating Area 1	No Preference	23	324.80
23489PA0060057	Rating Area 1	No Preference	24	324.80
23489PA0060057	Rating Area 1	No Preference	25	326.10
23489PA0060057	Rating Area 1	No Preference	26	332.60
23489PA0060057	Rating Area 1	No Preference	27	340.39
23489PA0060057	Rating Area 1	No Preference	28	353.06
23489PA0060057	Rating Area 1	No Preference	29	363.45
23489PA0060057	Rating Area 1	No Preference	30	368.65
23489PA0060057	Rating Area 1	No Preference	31	376.44
23489PA0060057	Rating Area 1	No Preference	32	384.24
23489PA0060057	Rating Area 1	No Preference	33	389.11
23489PA0060057	Rating Area 1	No Preference	34	394.31
23489PA0060057	Rating Area 1	No Preference	35	396.91
23489PA0060057	Rating Area 1	No Preference	36	399.50
23489PA0060057	Rating Area 1	No Preference	37	402.10
23489PA0060057	Rating Area 1	No Preference	38	404.70
23489PA0060057	Rating Area 1	No Preference	39	409.90
23489PA0060057	Rating Area 1	No Preference	40	415.09
23489PA0060057	Rating Area 1	No Preference	41	422.89
23489PA0060057	Rating Area 1	No Preference	42	430.36
23489PA0060057	Rating Area 1	No Preference	43	440.75
23489PA0060057	Rating Area 1	No Preference	44	453.75

23489PA0060057	Rating Area 1	No Preference	45	469.01
23489PA0060057	Rating Area 1	No Preference	46	487.20
23489PA0060057	Rating Area 1	No Preference	47	507.66
23489PA0060057	Rating Area 1	No Preference	48	531.05
23489PA0060057	Rating Area 1	No Preference	49	554.11
23489PA0060057	Rating Area 1	No Preference	50	580.09
23489PA0060057	Rating Area 1	No Preference	51	605.75
23489PA0060057	Rating Area 1	No Preference	52	634.01
23489PA0060057	Rating Area 1	No Preference	53	662.59
23489PA0060057	Rating Area 1	No Preference	54	693.45
23489PA0060057	Rating Area 1	No Preference	55	724.30
23489PA0060057	Rating Area 1	No Preference	56	757.76
23489PA0060057	Rating Area 1	No Preference	57	791.54
23489PA0060057	Rating Area 1	No Preference	58	827.59
23489PA0060057	Rating Area 1	No Preference	59	845.45
23489PA0060057	Rating Area 1	No Preference	60	881.51
23489PA0060057	Rating Area 1	No Preference	61	912.69
23489PA0060057	Rating Area 1	No Preference	62	933.15
23489PA0060057	Rating Area 1	No Preference	63	958.81
23489PA0060057	Rating Area 1	No Preference	64 and over	974.40
23489PA0060057	Rating Area 2	No Preference	0-14	250.98
23489PA0060057	Rating Area 2	No Preference	15	273.29
23489PA0060057	Rating Area 2	No Preference	16	281.82
23489PA0060057	Rating Area 2	No Preference	17	290.35
23489PA0060057	Rating Area 2	No Preference	18	299.54
23489PA0060057	Rating Area 2	No Preference	19	308.72
23489PA0060057	Rating Area 2	No Preference	20	318.24
23489PA0060057	Rating Area 2	No Preference	21	328.08
23489PA0060057	Rating Area 2	No Preference	22	328.08
23489PA0060057	Rating Area 2	No Preference	23	328.08
23489PA0060057	Rating Area 2	No Preference	24	328.08
23489PA0060057	Rating Area 2	No Preference	25	329.39
23489PA0060057	Rating Area 2	No Preference	26	335.95
23489PA0060057	Rating Area 2	No Preference	27	343.83
23489PA0060057	Rating Area 2	No Preference	28	356.62
23489PA0060057	Rating Area 2	No Preference	29	367.12
23489PA0060057	Rating Area 2	No Preference	30	372.37
23489PA0060057	Rating Area 2	No Preference	31	380.24
23489PA0060057	Rating Area 2	No Preference	32	388.12
23489PA0060057	Rating Area 2	No Preference	33	393.04
23489PA0060057	Rating Area 2	No Preference	34	398.29
23489PA0060057	Rating Area 2	No Preference	35	400.91
23489PA0060057	Rating Area 2	No Preference	36	403.54
23489PA0060057	Rating Area 2	No Preference	37	406.16
23489PA0060057	Rating Area 2	No Preference	38	408.79
23489PA0060057	Rating Area 2	No Preference	39	414.04
23489PA0060057	Rating Area 2	No Preference	40	419.29
23489PA0060057	Rating Area 2	No Preference	41	427.16
23489PA0060057	Rating Area 2	No Preference	42	434.71
23489PA0060057	Rating Area 2	No Preference	43	445.20
23489PA0060057	Rating Area 2	No Preference	44	458.33
23489PA0060057	Rating Area 2	No Preference	45	473.75
23489PA0060057	Rating Area 2	No Preference	46	492.12
23489PA0060057	Rating Area 2	No Preference	47	512.79
23489PA0060057	Rating Area 2	No Preference	48	536.41
23489PA0060057	Rating Area 2	No Preference	49	559.70
23489PA0060057	Rating Area 2	No Preference	50	585.95
23489PA0060057	Rating Area 2	No Preference	51	611.87
23489PA0060057	Rating Area 2	No Preference	52	640.41
23489PA0060057	Rating Area 2	No Preference	53	669.28
23489PA0060057	Rating Area 2	No Preference	54	700.45
23489PA0060057	Rating Area 2	No Preference	55	731.62
23489PA0060057	Rating Area 2	No Preference	56	765.41
23489PA0060057	Rating Area 2	No Preference	57	799.53
23489PA0060057	Rating Area 2	No Preference	58	835.95
23489PA0060057	Rating Area 2	No Preference	59	853.99
23489PA0060057	Rating Area 2	No Preference	60	890.41
23489PA0060057	Rating Area 2	No Preference	61	921.90
23489PA0060057	Rating Area 2	No Preference	62	942.57
23489PA0060057	Rating Area 2	No Preference	63	968.49
23489PA0060057	Rating Area 2	No Preference	64 and over	984.24
23489PA0060057	Rating Area 3	No Preference	0-14	295.66
23489PA0060057	Rating Area 3	No Preference	15	321.94
23489PA0060057	Rating Area 3	No Preference	16	331.99
23489PA0060057	Rating Area 3	No Preference	17	342.03
23489PA0060057	Rating Area 3	No Preference	18	352.86
23489PA0060057	Rating Area 3	No Preference	19	363.68
23489PA0060057	Rating Area 3	No Preference	20	374.89
23489PA0060057	Rating Area 3	No Preference	21	386.48
23489PA0060057	Rating Area 3	No Preference	22	386.48
23489PA0060057	Rating Area 3	No Preference	23	386.48
23489PA0060057	Rating Area 3	No Preference	24	386.48
23489PA0060057	Rating Area 3	No Preference	25	388.03
23489PA0060057	Rating Area 3	No Preference	26	395.76
23489PA0060057	Rating Area 3	No Preference	27	405.03
23489PA0060057	Rating Area 3	No Preference	28	420.10
23489PA0060057	Rating Area 3	No Preference	29	432.47
23489PA0060057	Rating Area 3	No Preference	30	438.65
23489PA0060057	Rating Area 3	No Preference	31	447.93
23489PA0060057	Rating Area 3	No Preference	32	457.21
23489PA0060057	Rating Area 3	No Preference	33	463.00
23489PA0060057	Rating Area 3	No Preference	34	469.19
23489PA0060057	Rating Area 3	No Preference	35	472.28
23489PA0060057	Rating Area 3	No Preference	36	475.37
23489PA0060057	Rating Area 3	No Preference	37	478.46
23489PA0060057	Rating Area 3	No Preference	38	481.55
23489PA0060057	Rating Area 3	No Preference	39	487.74
23489PA0060057	Rating Area 3	No Preference	40	493.92
23489PA0060057	Rating Area 3	No Preference	41	503.20
23489PA0060057	Rating Area 3	No Preference	42	512.09
23489PA0060057	Rating Area 3	No Preference	43	524.45
23489PA0060057	Rating Area 3	No Preference	44	539.91
23489PA0060057	Rating Area 3	No Preference	45	558.08
23489PA0060057	Rating Area 3	No Preference	46	579.72
23489PA0060057	Rating Area 3	No Preference	47	604.07
23489PA0060057	Rating Area 3	No Preference	48	631.89
23489PA0060057	Rating Area 3	No Preference	49	659.33
23489PA0060057	Rating Area 3	No Preference	50	690.25
23489PA0060057	Rating Area 3	No Preference	51	720.79
23489PA0060057	Rating Area 3	No Preference	52	754.41
23489PA0060057	Rating Area 3	No Preference	53	788.42
23489PA0060057	Rating Area 3	No Preference	54	825.13

23489PA0060057	Rating Area 3	No Preference	55	861.85
23489PA0060057	Rating Area 3	No Preference	56	901.66
23489PA0060057	Rating Area 3	No Preference	57	941.85
23489PA0060057	Rating Area 3	No Preference	58	984.75
23489PA0060057	Rating Area 3	No Preference	59	1006.01
23489PA0060057	Rating Area 3	No Preference	60	1048.91
23489PA0060057	Rating Area 3	No Preference	61	1086.01
23489PA0060057	Rating Area 3	No Preference	62	1110.36
23489PA0060057	Rating Area 3	No Preference	63	1140.89
23489PA0060057	Rating Area 3	No Preference	64 and over	1159.44
23489PA0060057	Rating Area 4	No Preference	0-14	260.28
23489PA0060057	Rating Area 4	No Preference	15	283.42
23489PA0060057	Rating Area 4	No Preference	16	292.27
23489PA0060057	Rating Area 4	No Preference	17	301.11
23489PA0060057	Rating Area 4	No Preference	18	310.64
23489PA0060057	Rating Area 4	No Preference	19	320.17
23489PA0060057	Rating Area 4	No Preference	20	330.03
23489PA0060057	Rating Area 4	No Preference	21	340.24
23489PA0060057	Rating Area 4	No Preference	22	340.24
23489PA0060057	Rating Area 4	No Preference	23	340.24
23489PA0060057	Rating Area 4	No Preference	24	340.24
23489PA0060057	Rating Area 4	No Preference	25	341.60
23489PA0060057	Rating Area 4	No Preference	26	348.41
23489PA0060057	Rating Area 4	No Preference	27	356.57
23489PA0060057	Rating Area 4	No Preference	28	369.84
23489PA0060057	Rating Area 4	No Preference	29	380.73
23489PA0060057	Rating Area 4	No Preference	30	386.17
23489PA0060057	Rating Area 4	No Preference	31	394.34
23489PA0060057	Rating Area 4	No Preference	32	402.50
23489PA0060057	Rating Area 4	No Preference	33	407.61
23489PA0060057	Rating Area 4	No Preference	34	413.05
23489PA0060057	Rating Area 4	No Preference	35	415.77
23489PA0060057	Rating Area 4	No Preference	36	418.50
23489PA0060057	Rating Area 4	No Preference	37	421.22
23489PA0060057	Rating Area 4	No Preference	38	423.94
23489PA0060057	Rating Area 4	No Preference	39	429.38
23489PA0060057	Rating Area 4	No Preference	40	434.83
23489PA0060057	Rating Area 4	No Preference	41	442.99
23489PA0060057	Rating Area 4	No Preference	42	450.82
23489PA0060057	Rating Area 4	No Preference	43	461.71
23489PA0060057	Rating Area 4	No Preference	44	475.32
23489PA0060057	Rating Area 4	No Preference	45	491.31
23489PA0060057	Rating Area 4	No Preference	46	510.36
23489PA0060057	Rating Area 4	No Preference	47	531.80
23489PA0060057	Rating Area 4	No Preference	48	556.29
23489PA0060057	Rating Area 4	No Preference	49	580.45
23489PA0060057	Rating Area 4	No Preference	50	607.67
23489PA0060057	Rating Area 4	No Preference	51	634.55
23489PA0060057	Rating Area 4	No Preference	52	664.15
23489PA0060057	Rating Area 4	No Preference	53	694.09
23489PA0060057	Rating Area 4	No Preference	54	726.41
23489PA0060057	Rating Area 4	No Preference	55	758.74
23489PA0060057	Rating Area 4	No Preference	56	793.78
23489PA0060057	Rating Area 4	No Preference	57	829.16
23489PA0060057	Rating Area 4	No Preference	58	866.93
23489PA0060057	Rating Area 4	No Preference	59	885.64
23489PA0060057	Rating Area 4	No Preference	60	923.41
23489PA0060057	Rating Area 4	No Preference	61	956.07
23489PA0060057	Rating Area 4	No Preference	62	977.51
23489PA0060057	Rating Area 4	No Preference	63	1004.39
23489PA0060057	Rating Area 4	No Preference	64 and over	1020.72
23489PA0060057	Rating Area 5	No Preference	0-14	255.97
23489PA0060057	Rating Area 5	No Preference	15	278.72
23489PA0060057	Rating Area 5	No Preference	16	287.42
23489PA0060057	Rating Area 5	No Preference	17	296.12
23489PA0060057	Rating Area 5	No Preference	18	305.49
23489PA0060057	Rating Area 5	No Preference	19	314.86
23489PA0060057	Rating Area 5	No Preference	20	324.56
23489PA0060057	Rating Area 5	No Preference	21	334.60
23489PA0060057	Rating Area 5	No Preference	22	334.60
23489PA0060057	Rating Area 5	No Preference	23	334.60
23489PA0060057	Rating Area 5	No Preference	24	334.60
23489PA0060057	Rating Area 5	No Preference	25	335.94
23489PA0060057	Rating Area 5	No Preference	26	342.63
23489PA0060057	Rating Area 5	No Preference	27	350.66
23489PA0060057	Rating Area 5	No Preference	28	363.71
23489PA0060057	Rating Area 5	No Preference	29	374.42
23489PA0060057	Rating Area 5	No Preference	30	379.77
23489PA0060057	Rating Area 5	No Preference	31	387.80
23489PA0060057	Rating Area 5	No Preference	32	395.83
23489PA0060057	Rating Area 5	No Preference	33	400.85
23489PA0060057	Rating Area 5	No Preference	34	406.20
23489PA0060057	Rating Area 5	No Preference	35	408.88
23489PA0060057	Rating Area 5	No Preference	36	411.56
23489PA0060057	Rating Area 5	No Preference	37	414.23
23489PA0060057	Rating Area 5	No Preference	38	416.91
23489PA0060057	Rating Area 5	No Preference	39	422.27
23489PA0060057	Rating Area 5	No Preference	40	427.62
23489PA0060057	Rating Area 5	No Preference	41	435.65
23489PA0060057	Rating Area 5	No Preference	42	443.35
23489PA0060057	Rating Area 5	No Preference	43	454.05
23489PA0060057	Rating Area 5	No Preference	44	467.44
23489PA0060057	Rating Area 5	No Preference	45	483.16
23489PA0060057	Rating Area 5	No Preference	46	501.90
23489PA0060057	Rating Area 5	No Preference	47	522.98
23489PA0060057	Rating Area 5	No Preference	48	547.07
23489PA0060057	Rating Area 5	No Preference	49	570.83
23489PA0060057	Rating Area 5	No Preference	50	597.60
23489PA0060057	Rating Area 5	No Preference	51	624.03
23489PA0060057	Rating Area 5	No Preference	52	653.14
23489PA0060057	Rating Area 5	No Preference	53	682.58
23489PA0060057	Rating Area 5	No Preference	54	714.37
23489PA0060057	Rating Area 5	No Preference	55	746.16
23489PA0060057	Rating Area 5	No Preference	56	780.62
23489PA0060057	Rating Area 5	No Preference	57	815.42
23489PA0060057	Rating Area 5	No Preference	58	852.56
23489PA0060057	Rating Area 5	No Preference	59	870.96
23489PA0060057	Rating Area 5	No Preference	60	908.10
23489PA0060057	Rating Area 5	No Preference	61	940.23
23489PA0060057	Rating Area 5	No Preference	62	961.31
23489PA0060057	Rating Area 5	No Preference	63	987.74
23489PA0060057	Rating Area 5	No Preference	64 and over	1003.80

23489PA0060057	Rating Area 6	No Preference	0-14	297.32
23489PA0060057	Rating Area 6	No Preference	15	323.75
23489PA0060057	Rating Area 6	No Preference	16	333.86
23489PA0060057	Rating Area 6	No Preference	17	343.96
23489PA0060057	Rating Area 6	No Preference	18	354.85
23489PA0060057	Rating Area 6	No Preference	19	365.73
23489PA0060057	Rating Area 6	No Preference	20	377.00
23489PA0060057	Rating Area 6	No Preference	21	388.66
23489PA0060057	Rating Area 6	No Preference	22	388.66
23489PA0060057	Rating Area 6	No Preference	23	388.66
23489PA0060057	Rating Area 6	No Preference	24	388.66
23489PA0060057	Rating Area 6	No Preference	25	390.21
23489PA0060057	Rating Area 6	No Preference	26	397.99
23489PA0060057	Rating Area 6	No Preference	27	407.32
23489PA0060057	Rating Area 6	No Preference	28	422.47
23489PA0060057	Rating Area 6	No Preference	29	434.91
23489PA0060057	Rating Area 6	No Preference	30	441.13
23489PA0060057	Rating Area 6	No Preference	31	450.46
23489PA0060057	Rating Area 6	No Preference	32	459.78
23489PA0060057	Rating Area 6	No Preference	33	465.61
23489PA0060057	Rating Area 6	No Preference	34	471.83
23489PA0060057	Rating Area 6	No Preference	35	474.94
23489PA0060057	Rating Area 6	No Preference	36	478.05
23489PA0060057	Rating Area 6	No Preference	37	481.16
23489PA0060057	Rating Area 6	No Preference	38	484.27
23489PA0060057	Rating Area 6	No Preference	39	490.49
23489PA0060057	Rating Area 6	No Preference	40	496.71
23489PA0060057	Rating Area 6	No Preference	41	506.04
23489PA0060057	Rating Area 6	No Preference	42	514.97
23489PA0060057	Rating Area 6	No Preference	43	527.41
23489PA0060057	Rating Area 6	No Preference	44	542.96
23489PA0060057	Rating Area 6	No Preference	45	561.23
23489PA0060057	Rating Area 6	No Preference	46	582.99
23489PA0060057	Rating Area 6	No Preference	47	607.48
23489PA0060057	Rating Area 6	No Preference	48	635.46
23489PA0060057	Rating Area 6	No Preference	49	663.05
23489PA0060057	Rating Area 6	No Preference	50	694.15
23489PA0060057	Rating Area 6	No Preference	51	724.85
23489PA0060057	Rating Area 6	No Preference	52	758.66
23489PA0060057	Rating Area 6	No Preference	53	792.87
23489PA0060057	Rating Area 6	No Preference	54	829.79
23489PA0060057	Rating Area 6	No Preference	55	866.71
23489PA0060057	Rating Area 6	No Preference	56	906.74
23489PA0060057	Rating Area 6	No Preference	57	947.16
23489PA0060057	Rating Area 6	No Preference	58	990.31
23489PA0060057	Rating Area 6	No Preference	59	1011.68
23489PA0060057	Rating Area 6	No Preference	60	1054.82
23489PA0060057	Rating Area 6	No Preference	61	1092.13
23489PA0060057	Rating Area 6	No Preference	62	1116.62
23489PA0060057	Rating Area 6	No Preference	63	1147.32
23489PA0060057	Rating Area 6	No Preference	64 and over	1165.98
23489PA0060057	Rating Area 7	No Preference	0-14	304.53
23489PA0060057	Rating Area 7	No Preference	15	331.60
23489PA0060057	Rating Area 7	No Preference	16	341.95
23489PA0060057	Rating Area 7	No Preference	17	352.30
23489PA0060057	Rating Area 7	No Preference	18	363.45
23489PA0060057	Rating Area 7	No Preference	19	374.59
23489PA0060057	Rating Area 7	No Preference	20	386.14
23489PA0060057	Rating Area 7	No Preference	21	398.08
23489PA0060057	Rating Area 7	No Preference	22	398.08
23489PA0060057	Rating Area 7	No Preference	23	398.08
23489PA0060057	Rating Area 7	No Preference	24	398.08
23489PA0060057	Rating Area 7	No Preference	25	399.67
23489PA0060057	Rating Area 7	No Preference	26	407.63
23489PA0060057	Rating Area 7	No Preference	27	417.19
23489PA0060057	Rating Area 7	No Preference	28	432.71
23489PA0060057	Rating Area 7	No Preference	29	445.45
23489PA0060057	Rating Area 7	No Preference	30	451.82
23489PA0060057	Rating Area 7	No Preference	31	461.37
23489PA0060057	Rating Area 7	No Preference	32	470.93
23489PA0060057	Rating Area 7	No Preference	33	476.90
23489PA0060057	Rating Area 7	No Preference	34	483.27
23489PA0060057	Rating Area 7	No Preference	35	486.45
23489PA0060057	Rating Area 7	No Preference	36	489.64
23489PA0060057	Rating Area 7	No Preference	37	492.82
23489PA0060057	Rating Area 7	No Preference	38	496.01
23489PA0060057	Rating Area 7	No Preference	39	502.38
23489PA0060057	Rating Area 7	No Preference	40	508.75
23489PA0060057	Rating Area 7	No Preference	41	518.30
23489PA0060057	Rating Area 7	No Preference	42	527.46
23489PA0060057	Rating Area 7	No Preference	43	540.19
23489PA0060057	Rating Area 7	No Preference	44	556.12
23489PA0060057	Rating Area 7	No Preference	45	574.83
23489PA0060057	Rating Area 7	No Preference	46	597.12
23489PA0060057	Rating Area 7	No Preference	47	622.20
23489PA0060057	Rating Area 7	No Preference	48	650.86
23489PA0060057	Rating Area 7	No Preference	49	679.12
23489PA0060057	Rating Area 7	No Preference	50	710.97
23489PA0060057	Rating Area 7	No Preference	51	742.42
23489PA0060057	Rating Area 7	No Preference	52	777.05
23489PA0060057	Rating Area 7	No Preference	53	812.08
23489PA0060057	Rating Area 7	No Preference	54	849.90
23489PA0060057	Rating Area 7	No Preference	55	887.72
23489PA0060057	Rating Area 7	No Preference	56	928.72
23489PA0060057	Rating Area 7	No Preference	57	970.12
23489PA0060057	Rating Area 7	No Preference	58	1014.31
23489PA0060057	Rating Area 7	No Preference	59	1036.20
23489PA0060057	Rating Area 7	No Preference	60	1080.39
23489PA0060057	Rating Area 7	No Preference	61	1118.60
23489PA0060057	Rating Area 7	No Preference	62	1143.68
23489PA0060057	Rating Area 7	No Preference	63	1175.13
23489PA0060057	Rating Area 7	No Preference	64 and over	1194.24
23489PA0060057	Rating Area 8	No Preference	0-14	290.31
23489PA0060057	Rating Area 8	No Preference	15	316.12
23489PA0060057	Rating Area 8	No Preference	16	325.98
23489PA0060057	Rating Area 8	No Preference	17	335.85
23489PA0060057	Rating Area 8	No Preference	18	346.47
23489PA0060057	Rating Area 8	No Preference	19	357.10
23489PA0060057	Rating Area 8	No Preference	20	368.11
23489PA0060057	Rating Area 8	No Preference	21	379.49
23489PA0060057	Rating Area 8	No Preference	22	379.49
23489PA0060057	Rating Area 8	No Preference	23	379.49

23489PA0060057	Rating Area 8	No Preference	24	379.49
23489PA0060057	Rating Area 8	No Preference	25	381.01
23489PA0060057	Rating Area 8	No Preference	26	388.60
23489PA0060057	Rating Area 8	No Preference	27	397.71
23489PA0060057	Rating Area 8	No Preference	28	412.51
23489PA0060057	Rating Area 8	No Preference	29	424.65
23489PA0060057	Rating Area 8	No Preference	30	430.72
23489PA0060057	Rating Area 8	No Preference	31	439.83
23489PA0060057	Rating Area 8	No Preference	32	448.94
23489PA0060057	Rating Area 8	No Preference	33	454.63
23489PA0060057	Rating Area 8	No Preference	34	460.70
23489PA0060057	Rating Area 8	No Preference	35	463.74
23489PA0060057	Rating Area 8	No Preference	36	466.77
23489PA0060057	Rating Area 8	No Preference	37	469.81
23489PA0060057	Rating Area 8	No Preference	38	472.84
23489PA0060057	Rating Area 8	No Preference	39	478.92
23489PA0060057	Rating Area 8	No Preference	40	484.99
23489PA0060057	Rating Area 8	No Preference	41	494.10
23489PA0060057	Rating Area 8	No Preference	42	502.82
23489PA0060057	Rating Area 8	No Preference	43	514.97
23489PA0060057	Rating Area 8	No Preference	44	530.15
23489PA0060057	Rating Area 8	No Preference	45	547.98
23489PA0060057	Rating Area 8	No Preference	46	569.24
23489PA0060057	Rating Area 8	No Preference	47	593.14
23489PA0060057	Rating Area 8	No Preference	48	620.47
23489PA0060057	Rating Area 8	No Preference	49	647.41
23489PA0060057	Rating Area 8	No Preference	50	677.77
23489PA0060057	Rating Area 8	No Preference	51	707.75
23489PA0060057	Rating Area 8	No Preference	52	740.76
23489PA0060057	Rating Area 8	No Preference	53	774.16
23489PA0060057	Rating Area 8	No Preference	54	810.21
23489PA0060057	Rating Area 8	No Preference	55	846.26
23489PA0060057	Rating Area 8	No Preference	56	885.35
23489PA0060057	Rating Area 8	No Preference	57	924.82
23489PA0060057	Rating Area 8	No Preference	58	966.94
23489PA0060057	Rating Area 8	No Preference	59	987.81
23489PA0060057	Rating Area 8	No Preference	60	1029.94
23489PA0060057	Rating Area 8	No Preference	61	1066.37
23489PA0060057	Rating Area 8	No Preference	62	1090.27
23489PA0060057	Rating Area 8	No Preference	63	1120.25
23489PA0060057	Rating Area 8	No Preference	64 and over	1138.47
23489PA0060057	Rating Area 9	No Preference	0-14	287.83
23489PA0060057	Rating Area 9	No Preference	15	313.42
23489PA0060057	Rating Area 9	No Preference	16	323.20
23489PA0060057	Rating Area 9	No Preference	17	332.98
23489PA0060057	Rating Area 9	No Preference	18	343.52
23489PA0060057	Rating Area 9	No Preference	19	354.05
23489PA0060057	Rating Area 9	No Preference	20	364.96
23489PA0060057	Rating Area 9	No Preference	21	376.25
23489PA0060057	Rating Area 9	No Preference	22	376.25
23489PA0060057	Rating Area 9	No Preference	23	376.25
23489PA0060057	Rating Area 9	No Preference	24	376.25
23489PA0060057	Rating Area 9	No Preference	25	377.76
23489PA0060057	Rating Area 9	No Preference	26	385.28
23489PA0060057	Rating Area 9	No Preference	27	394.31
23489PA0060057	Rating Area 9	No Preference	28	408.98
23489PA0060057	Rating Area 9	No Preference	29	421.02
23489PA0060057	Rating Area 9	No Preference	30	427.04
23489PA0060057	Rating Area 9	No Preference	31	436.07
23489PA0060057	Rating Area 9	No Preference	32	445.10
23489PA0060057	Rating Area 9	No Preference	33	450.75
23489PA0060057	Rating Area 9	No Preference	34	456.77
23489PA0060057	Rating Area 9	No Preference	35	459.78
23489PA0060057	Rating Area 9	No Preference	36	462.79
23489PA0060057	Rating Area 9	No Preference	37	465.80
23489PA0060057	Rating Area 9	No Preference	38	468.81
23489PA0060057	Rating Area 9	No Preference	39	474.83
23489PA0060057	Rating Area 9	No Preference	40	480.85
23489PA0060057	Rating Area 9	No Preference	41	489.88
23489PA0060057	Rating Area 9	No Preference	42	498.53
23489PA0060057	Rating Area 9	No Preference	43	510.57
23489PA0060057	Rating Area 9	No Preference	44	525.62
23489PA0060057	Rating Area 9	No Preference	45	543.31
23489PA0060057	Rating Area 9	No Preference	46	564.38
23489PA0060057	Rating Area 9	No Preference	47	588.08
23489PA0060057	Rating Area 9	No Preference	48	615.17
23489PA0060057	Rating Area 9	No Preference	49	641.88
23489PA0060057	Rating Area 9	No Preference	50	671.98
23489PA0060057	Rating Area 9	No Preference	51	701.71
23489PA0060057	Rating Area 9	No Preference	52	734.44
23489PA0060057	Rating Area 9	No Preference	53	767.55
23489PA0060057	Rating Area 9	No Preference	54	803.29
23489PA0060057	Rating Area 9	No Preference	55	839.04
23489PA0060057	Rating Area 9	No Preference	56	877.79
23489PA0060057	Rating Area 9	No Preference	57	916.92
23489PA0060057	Rating Area 9	No Preference	58	958.69
23489PA0060057	Rating Area 9	No Preference	59	979.38
23489PA0060057	Rating Area 9	No Preference	60	1021.14
23489PA0060057	Rating Area 9	No Preference	61	1057.26
23489PA0060057	Rating Area 9	No Preference	62	1080.97
23489PA0060057	Rating Area 9	No Preference	63	1110.69
23489PA0060057	Rating Area 9	No Preference	64 and over	1128.75
23489PA0060058	Rating Area 1	No Preference	0-14	247.67
23489PA0060058	Rating Area 1	No Preference	15	269.69
23489PA0060058	Rating Area 1	No Preference	16	278.11
23489PA0060058	Rating Area 1	No Preference	17	286.52
23489PA0060058	Rating Area 1	No Preference	18	295.58
23489PA0060058	Rating Area 1	No Preference	19	304.65
23489PA0060058	Rating Area 1	No Preference	20	314.03
23489PA0060058	Rating Area 1	No Preference	21	323.75
23489PA0060058	Rating Area 1	No Preference	22	323.75
23489PA0060058	Rating Area 1	No Preference	23	323.75
23489PA0060058	Rating Area 1	No Preference	24	323.75
23489PA0060058	Rating Area 1	No Preference	25	325.05
23489PA0060058	Rating Area 1	No Preference	26	331.52
23489PA0060058	Rating Area 1	No Preference	27	339.29
23489PA0060058	Rating Area 1	No Preference	28	351.92
23489PA0060058	Rating Area 1	No Preference	29	362.27
23489PA0060058	Rating Area 1	No Preference	30	367.45
23489PA0060058	Rating Area 1	No Preference	31	375.23
23489PA0060058	Rating Area 1	No Preference	32	382.99
23489PA0060058	Rating Area 1	No Preference	33	387.85

23489PA0060058	Rating Area 1	No Preference	34	393.03
23489PA0060058	Rating Area 1	No Preference	35	395.62
23489PA0060058	Rating Area 1	No Preference	36	398.21
23489PA0060058	Rating Area 1	No Preference	37	400.80
23489PA0060058	Rating Area 1	No Preference	38	403.39
23489PA0060058	Rating Area 1	No Preference	39	408.57
23489PA0060058	Rating Area 1	No Preference	40	413.75
23489PA0060058	Rating Area 1	No Preference	41	421.53
23489PA0060058	Rating Area 1	No Preference	42	428.97
23489PA0060058	Rating Area 1	No Preference	43	439.33
23489PA0060058	Rating Area 1	No Preference	44	452.28
23489PA0060058	Rating Area 1	No Preference	45	467.50
23489PA0060058	Rating Area 1	No Preference	46	485.63
23489PA0060058	Rating Area 1	No Preference	47	506.02
23489PA0060058	Rating Area 1	No Preference	48	529.33
23489PA0060058	Rating Area 1	No Preference	49	552.32
23489PA0060058	Rating Area 1	No Preference	50	578.22
23489PA0060058	Rating Area 1	No Preference	51	603.80
23489PA0060058	Rating Area 1	No Preference	52	631.96
23489PA0060058	Rating Area 1	No Preference	53	660.45
23489PA0060058	Rating Area 1	No Preference	54	691.20
23489PA0060058	Rating Area 1	No Preference	55	721.96
23489PA0060058	Rating Area 1	No Preference	56	755.31
23489PA0060058	Rating Area 1	No Preference	57	788.98
23489PA0060058	Rating Area 1	No Preference	58	824.92
23489PA0060058	Rating Area 1	No Preference	59	842.72
23489PA0060058	Rating Area 1	No Preference	60	878.65
23489PA0060058	Rating Area 1	No Preference	61	909.74
23489PA0060058	Rating Area 1	No Preference	62	930.13
23489PA0060058	Rating Area 1	No Preference	63	955.71
23489PA0060058	Rating Area 1	No Preference	64 and over	971.25
23489PA0060058	Rating Area 2	No Preference	0-14	250.18
23489PA0060058	Rating Area 2	No Preference	15	272.42
23489PA0060058	Rating Area 2	No Preference	16	280.92
23489PA0060058	Rating Area 2	No Preference	17	289.42
23489PA0060058	Rating Area 2	No Preference	18	298.58
23489PA0060058	Rating Area 2	No Preference	19	307.74
23489PA0060058	Rating Area 2	No Preference	20	317.22
23489PA0060058	Rating Area 2	No Preference	21	327.03
23489PA0060058	Rating Area 2	No Preference	22	327.03
23489PA0060058	Rating Area 2	No Preference	23	327.03
23489PA0060058	Rating Area 2	No Preference	24	327.03
23489PA0060058	Rating Area 2	No Preference	25	328.34
23489PA0060058	Rating Area 2	No Preference	26	334.88
23489PA0060058	Rating Area 2	No Preference	27	342.73
23489PA0060058	Rating Area 2	No Preference	28	355.48
23489PA0060058	Rating Area 2	No Preference	29	365.95
23489PA0060058	Rating Area 2	No Preference	30	371.18
23489PA0060058	Rating Area 2	No Preference	31	379.02
23489PA0060058	Rating Area 2	No Preference	32	386.88
23489PA0060058	Rating Area 2	No Preference	33	391.78
23489PA0060058	Rating Area 2	No Preference	34	397.02
23489PA0060058	Rating Area 2	No Preference	35	399.64
23489PA0060058	Rating Area 2	No Preference	36	402.24
23489PA0060058	Rating Area 2	No Preference	37	404.86
23489PA0060058	Rating Area 2	No Preference	38	407.48
23489PA0060058	Rating Area 2	No Preference	39	412.71
23489PA0060058	Rating Area 2	No Preference	40	417.94
23489PA0060058	Rating Area 2	No Preference	41	425.79
23489PA0060058	Rating Area 2	No Preference	42	433.32
23489PA0060058	Rating Area 2	No Preference	43	443.78
23489PA0060058	Rating Area 2	No Preference	44	456.86
23489PA0060058	Rating Area 2	No Preference	45	472.23
23489PA0060058	Rating Area 2	No Preference	46	490.55
23489PA0060058	Rating Area 2	No Preference	47	511.15
23489PA0060058	Rating Area 2	No Preference	48	534.70
23489PA0060058	Rating Area 2	No Preference	49	557.92
23489PA0060058	Rating Area 2	No Preference	50	584.07
23489PA0060058	Rating Area 2	No Preference	51	609.91
23489PA0060058	Rating Area 2	No Preference	52	638.36
23489PA0060058	Rating Area 2	No Preference	53	667.14
23489PA0060058	Rating Area 2	No Preference	54	698.21
23489PA0060058	Rating Area 2	No Preference	55	729.27
23489PA0060058	Rating Area 2	No Preference	56	762.96
23489PA0060058	Rating Area 2	No Preference	57	796.97
23489PA0060058	Rating Area 2	No Preference	58	833.27
23489PA0060058	Rating Area 2	No Preference	59	851.26
23489PA0060058	Rating Area 2	No Preference	60	887.56
23489PA0060058	Rating Area 2	No Preference	61	918.96
23489PA0060058	Rating Area 2	No Preference	62	939.56
23489PA0060058	Rating Area 2	No Preference	63	965.39
23489PA0060058	Rating Area 2	No Preference	64 and over	981.09
23489PA0060058	Rating Area 3	No Preference	0-14	294.71
23489PA0060058	Rating Area 3	No Preference	15	320.90
23489PA0060058	Rating Area 3	No Preference	16	330.92
23489PA0060058	Rating Area 3	No Preference	17	340.94
23489PA0060058	Rating Area 3	No Preference	18	351.72
23489PA0060058	Rating Area 3	No Preference	19	362.51
23489PA0060058	Rating Area 3	No Preference	20	373.69
23489PA0060058	Rating Area 3	No Preference	21	385.24
23489PA0060058	Rating Area 3	No Preference	22	385.24
23489PA0060058	Rating Area 3	No Preference	23	385.24
23489PA0060058	Rating Area 3	No Preference	24	385.24
23489PA0060058	Rating Area 3	No Preference	25	386.78
23489PA0060058	Rating Area 3	No Preference	26	394.49
23489PA0060058	Rating Area 3	No Preference	27	403.74
23489PA0060058	Rating Area 3	No Preference	28	418.76
23489PA0060058	Rating Area 3	No Preference	29	431.08
23489PA0060058	Rating Area 3	No Preference	30	437.24
23489PA0060058	Rating Area 3	No Preference	31	446.49
23489PA0060058	Rating Area 3	No Preference	32	455.74
23489PA0060058	Rating Area 3	No Preference	33	461.52
23489PA0060058	Rating Area 3	No Preference	34	467.68
23489PA0060058	Rating Area 3	No Preference	35	470.76
23489PA0060058	Rating Area 3	No Preference	36	473.85
23489PA0060058	Rating Area 3	No Preference	37	476.93
23489PA0060058	Rating Area 3	No Preference	38	480.01
23489PA0060058	Rating Area 3	No Preference	39	486.17
23489PA0060058	Rating Area 3	No Preference	40	492.34
23489PA0060058	Rating Area 3	No Preference	41	501.58
23489PA0060058	Rating Area 3	No Preference	42	510.45
23489PA0060058	Rating Area 3	No Preference	43	522.77

23489PA0060058	Rating Area 3	No Preference	44	538.18
23489PA0060058	Rating Area 3	No Preference	45	556.29
23489PA0060058	Rating Area 3	No Preference	46	577.86
23489PA0060058	Rating Area 3	No Preference	47	602.13
23489PA0060058	Rating Area 3	No Preference	48	629.86
23489PA0060058	Rating Area 3	No Preference	49	657.22
23489PA0060058	Rating Area 3	No Preference	50	688.04
23489PA0060058	Rating Area 3	No Preference	51	718.48
23489PA0060058	Rating Area 3	No Preference	52	751.98
23489PA0060058	Rating Area 3	No Preference	53	785.89
23489PA0060058	Rating Area 3	No Preference	54	822.48
23489PA0060058	Rating Area 3	No Preference	55	859.09
23489PA0060058	Rating Area 3	No Preference	56	898.76
23489PA0060058	Rating Area 3	No Preference	57	938.83
23489PA0060058	Rating Area 3	No Preference	58	981.60
23489PA0060058	Rating Area 3	No Preference	59	1002.78
23489PA0060058	Rating Area 3	No Preference	60	1045.54
23489PA0060058	Rating Area 3	No Preference	61	1082.53
23489PA0060058	Rating Area 3	No Preference	62	1106.79
23489PA0060058	Rating Area 3	No Preference	63	1137.22
23489PA0060058	Rating Area 3	No Preference	64 and over	1155.72
23489PA0060058	Rating Area 4	No Preference	0-14	259.45
23489PA0060058	Rating Area 4	No Preference	15	282.52
23489PA0060058	Rating Area 4	No Preference	16	291.33
23489PA0060058	Rating Area 4	No Preference	17	300.15
23489PA0060058	Rating Area 4	No Preference	18	309.64
23489PA0060058	Rating Area 4	No Preference	19	319.14
23489PA0060058	Rating Area 4	No Preference	20	328.98
23489PA0060058	Rating Area 4	No Preference	21	339.15
23489PA0060058	Rating Area 4	No Preference	22	339.15
23489PA0060058	Rating Area 4	No Preference	23	339.15
23489PA0060058	Rating Area 4	No Preference	24	339.15
23489PA0060058	Rating Area 4	No Preference	25	340.51
23489PA0060058	Rating Area 4	No Preference	26	347.29
23489PA0060058	Rating Area 4	No Preference	27	355.43
23489PA0060058	Rating Area 4	No Preference	28	368.66
23489PA0060058	Rating Area 4	No Preference	29	379.51
23489PA0060058	Rating Area 4	No Preference	30	384.93
23489PA0060058	Rating Area 4	No Preference	31	393.07
23489PA0060058	Rating Area 4	No Preference	32	401.21
23489PA0060058	Rating Area 4	No Preference	33	406.31
23489PA0060058	Rating Area 4	No Preference	34	411.73
23489PA0060058	Rating Area 4	No Preference	35	414.44
23489PA0060058	Rating Area 4	No Preference	36	417.16
23489PA0060058	Rating Area 4	No Preference	37	419.87
23489PA0060058	Rating Area 4	No Preference	38	422.58
23489PA0060058	Rating Area 4	No Preference	39	428.01
23489PA0060058	Rating Area 4	No Preference	40	433.43
23489PA0060058	Rating Area 4	No Preference	41	441.57
23489PA0060058	Rating Area 4	No Preference	42	449.38
23489PA0060058	Rating Area 4	No Preference	43	460.23
23489PA0060058	Rating Area 4	No Preference	44	473.79
23489PA0060058	Rating Area 4	No Preference	45	489.74
23489PA0060058	Rating Area 4	No Preference	46	508.73
23489PA0060058	Rating Area 4	No Preference	47	530.10
23489PA0060058	Rating Area 4	No Preference	48	554.51
23489PA0060058	Rating Area 4	No Preference	49	578.59
23489PA0060058	Rating Area 4	No Preference	50	605.72
23489PA0060058	Rating Area 4	No Preference	51	632.52
23489PA0060058	Rating Area 4	No Preference	52	662.02
23489PA0060058	Rating Area 4	No Preference	53	691.86
23489PA0060058	Rating Area 4	No Preference	54	724.08
23489PA0060058	Rating Area 4	No Preference	55	756.31
23489PA0060058	Rating Area 4	No Preference	56	791.24
23489PA0060058	Rating Area 4	No Preference	57	826.50
23489PA0060058	Rating Area 4	No Preference	58	864.15
23489PA0060058	Rating Area 4	No Preference	59	882.81
23489PA0060058	Rating Area 4	No Preference	60	920.46
23489PA0060058	Rating Area 4	No Preference	61	953.01
23489PA0060058	Rating Area 4	No Preference	62	974.38
23489PA0060058	Rating Area 4	No Preference	63	1001.17
23489PA0060058	Rating Area 4	No Preference	64 and over	1017.45
23489PA0060058	Rating Area 5	No Preference	0-14	255.15
23489PA0060058	Rating Area 5	No Preference	15	277.83
23489PA0060058	Rating Area 5	No Preference	16	286.51
23489PA0060058	Rating Area 5	No Preference	17	295.17
23489PA0060058	Rating Area 5	No Preference	18	304.51
23489PA0060058	Rating Area 5	No Preference	19	313.85
23489PA0060058	Rating Area 5	No Preference	20	323.52
23489PA0060058	Rating Area 5	No Preference	21	333.53
23489PA0060058	Rating Area 5	No Preference	22	333.53
23489PA0060058	Rating Area 5	No Preference	23	333.53
23489PA0060058	Rating Area 5	No Preference	24	333.53
23489PA0060058	Rating Area 5	No Preference	25	334.86
23489PA0060058	Rating Area 5	No Preference	26	341.54
23489PA0060058	Rating Area 5	No Preference	27	349.54
23489PA0060058	Rating Area 5	No Preference	28	362.55
23489PA0060058	Rating Area 5	No Preference	29	373.22
23489PA0060058	Rating Area 5	No Preference	30	378.56
23489PA0060058	Rating Area 5	No Preference	31	386.56
23489PA0060058	Rating Area 5	No Preference	32	394.56
23489PA0060058	Rating Area 5	No Preference	33	399.57
23489PA0060058	Rating Area 5	No Preference	34	404.91
23489PA0060058	Rating Area 5	No Preference	35	407.57
23489PA0060058	Rating Area 5	No Preference	36	410.24
23489PA0060058	Rating Area 5	No Preference	37	412.91
23489PA0060058	Rating Area 5	No Preference	38	415.58
23489PA0060058	Rating Area 5	No Preference	39	420.91
23489PA0060058	Rating Area 5	No Preference	40	426.26
23489PA0060058	Rating Area 5	No Preference	41	434.25
23489PA0060058	Rating Area 5	No Preference	42	441.92
23489PA0060058	Rating Area 5	No Preference	43	452.60
23489PA0060058	Rating Area 5	No Preference	44	465.94
23489PA0060058	Rating Area 5	No Preference	45	481.62
23489PA0060058	Rating Area 5	No Preference	46	500.30
23489PA0060058	Rating Area 5	No Preference	47	521.31
23489PA0060058	Rating Area 5	No Preference	48	545.33
23489PA0060058	Rating Area 5	No Preference	49	569.00
23489PA0060058	Rating Area 5	No Preference	50	595.68
23489PA0060058	Rating Area 5	No Preference	51	622.03
23489PA0060058	Rating Area 5	No Preference	52	651.05
23489PA0060058	Rating Area 5	No Preference	53	680.40

23489PA0060058	Rating Area 5	No Preference	54	712.09
23489PA0060058	Rating Area 5	No Preference	55	743.77
23489PA0060058	Rating Area 5	No Preference	56	778.12
23489PA0060058	Rating Area 5	No Preference	57	812.81
23489PA0060058	Rating Area 5	No Preference	58	849.84
23489PA0060058	Rating Area 5	No Preference	59	868.18
23489PA0060058	Rating Area 5	No Preference	60	905.20
23489PA0060058	Rating Area 5	No Preference	61	937.22
23489PA0060058	Rating Area 5	No Preference	62	958.23
23489PA0060058	Rating Area 5	No Preference	63	984.58
23489PA0060058	Rating Area 5	No Preference	64 and over	1000.59
23489PA0060058	Rating Area 6	No Preference	0-14	296.39
23489PA0060058	Rating Area 6	No Preference	15	322.73
23489PA0060058	Rating Area 6	No Preference	16	332.81
23489PA0060058	Rating Area 6	No Preference	17	342.87
23489PA0060058	Rating Area 6	No Preference	18	353.72
23489PA0060058	Rating Area 6	No Preference	19	364.57
23489PA0060058	Rating Area 6	No Preference	20	375.81
23489PA0060058	Rating Area 6	No Preference	21	387.43
23489PA0060058	Rating Area 6	No Preference	22	387.43
23489PA0060058	Rating Area 6	No Preference	23	387.43
23489PA0060058	Rating Area 6	No Preference	24	387.43
23489PA0060058	Rating Area 6	No Preference	25	388.98
23489PA0060058	Rating Area 6	No Preference	26	396.73
23489PA0060058	Rating Area 6	No Preference	27	406.03
23489PA0060058	Rating Area 6	No Preference	28	421.14
23489PA0060058	Rating Area 6	No Preference	29	433.53
23489PA0060058	Rating Area 6	No Preference	30	439.73
23489PA0060058	Rating Area 6	No Preference	31	449.03
23489PA0060058	Rating Area 6	No Preference	32	458.33
23489PA0060058	Rating Area 6	No Preference	33	464.14
23489PA0060058	Rating Area 6	No Preference	34	470.34
23489PA0060058	Rating Area 6	No Preference	35	473.44
23489PA0060058	Rating Area 6	No Preference	36	476.54
23489PA0060058	Rating Area 6	No Preference	37	479.64
23489PA0060058	Rating Area 6	No Preference	38	482.74
23489PA0060058	Rating Area 6	No Preference	39	488.94
23489PA0060058	Rating Area 6	No Preference	40	495.13
23489PA0060058	Rating Area 6	No Preference	41	504.43
23489PA0060058	Rating Area 6	No Preference	42	513.35
23489PA0060058	Rating Area 6	No Preference	43	525.74
23489PA0060058	Rating Area 6	No Preference	44	541.24
23489PA0060058	Rating Area 6	No Preference	45	559.45
23489PA0060058	Rating Area 6	No Preference	46	581.15
23489PA0060058	Rating Area 6	No Preference	47	605.55
23489PA0060058	Rating Area 6	No Preference	48	633.45
23489PA0060058	Rating Area 6	No Preference	49	660.96
23489PA0060058	Rating Area 6	No Preference	50	691.95
23489PA0060058	Rating Area 6	No Preference	51	722.56
23489PA0060058	Rating Area 6	No Preference	52	756.26
23489PA0060058	Rating Area 6	No Preference	53	790.35
23489PA0060058	Rating Area 6	No Preference	54	827.16
23489PA0060058	Rating Area 6	No Preference	55	863.97
23489PA0060058	Rating Area 6	No Preference	56	903.88
23489PA0060058	Rating Area 6	No Preference	57	944.17
23489PA0060058	Rating Area 6	No Preference	58	987.17
23489PA0060058	Rating Area 6	No Preference	59	1008.48
23489PA0060058	Rating Area 6	No Preference	60	1051.49
23489PA0060058	Rating Area 6	No Preference	61	1088.68
23489PA0060058	Rating Area 6	No Preference	62	1113.09
23489PA0060058	Rating Area 6	No Preference	63	1143.69
23489PA0060058	Rating Area 6	No Preference	64 and over	1162.29
23489PA0060058	Rating Area 7	No Preference	0-14	303.56
23489PA0060058	Rating Area 7	No Preference	15	330.54
23489PA0060058	Rating Area 7	No Preference	16	340.86
23489PA0060058	Rating Area 7	No Preference	17	351.18
23489PA0060058	Rating Area 7	No Preference	18	362.29
23489PA0060058	Rating Area 7	No Preference	19	373.40
23489PA0060058	Rating Area 7	No Preference	20	384.91
23489PA0060058	Rating Area 7	No Preference	21	396.81
23489PA0060058	Rating Area 7	No Preference	22	396.81
23489PA0060058	Rating Area 7	No Preference	23	396.81
23489PA0060058	Rating Area 7	No Preference	24	396.81
23489PA0060058	Rating Area 7	No Preference	25	398.40
23489PA0060058	Rating Area 7	No Preference	26	406.34
23489PA0060058	Rating Area 7	No Preference	27	415.86
23489PA0060058	Rating Area 7	No Preference	28	431.33
23489PA0060058	Rating Area 7	No Preference	29	444.03
23489PA0060058	Rating Area 7	No Preference	30	450.38
23489PA0060058	Rating Area 7	No Preference	31	459.90
23489PA0060058	Rating Area 7	No Preference	32	469.43
23489PA0060058	Rating Area 7	No Preference	33	475.38
23489PA0060058	Rating Area 7	No Preference	34	481.73
23489PA0060058	Rating Area 7	No Preference	35	484.91
23489PA0060058	Rating Area 7	No Preference	36	488.07
23489PA0060058	Rating Area 7	No Preference	37	491.25
23489PA0060058	Rating Area 7	No Preference	38	494.42
23489PA0060058	Rating Area 7	No Preference	39	500.77
23489PA0060058	Rating Area 7	No Preference	40	507.12
23489PA0060058	Rating Area 7	No Preference	41	516.65
23489PA0060058	Rating Area 7	No Preference	42	525.78
23489PA0060058	Rating Area 7	No Preference	43	538.48
23489PA0060058	Rating Area 7	No Preference	44	554.34
23489PA0060058	Rating Area 7	No Preference	45	572.99
23489PA0060058	Rating Area 7	No Preference	46	595.22
23489PA0060058	Rating Area 7	No Preference	47	620.21
23489PA0060058	Rating Area 7	No Preference	48	648.79
23489PA0060058	Rating Area 7	No Preference	49	676.96
23489PA0060058	Rating Area 7	No Preference	50	708.70
23489PA0060058	Rating Area 7	No Preference	51	740.05
23489PA0060058	Rating Area 7	No Preference	52	774.57
23489PA0060058	Rating Area 7	No Preference	53	809.50
23489PA0060058	Rating Area 7	No Preference	54	847.19
23489PA0060058	Rating Area 7	No Preference	55	884.88
23489PA0060058	Rating Area 7	No Preference	56	925.76
23489PA0060058	Rating Area 7	No Preference	57	967.03
23489PA0060058	Rating Area 7	No Preference	58	1011.07
23489PA0060058	Rating Area 7	No Preference	59	1032.90
23489PA0060058	Rating Area 7	No Preference	60	1076.94
23489PA0060058	Rating Area 7	No Preference	61	1115.03
23489PA0060058	Rating Area 7	No Preference	62	1140.04
23489PA0060058	Rating Area 7	No Preference	63	1171.38

23489PA0060058	Rating Area 7	No Preference	64 and over	1190.43
23489PA0060058	Rating Area 8	No Preference	0-14	289.39
23489PA0060058	Rating Area 8	No Preference	15	315.11
23489PA0060058	Rating Area 8	No Preference	16	324.94
23489PA0060058	Rating Area 8	No Preference	17	334.78
23489PA0060058	Rating Area 8	No Preference	18	345.37
23489PA0060058	Rating Area 8	No Preference	19	355.96
23489PA0060058	Rating Area 8	No Preference	20	366.93
23489PA0060058	Rating Area 8	No Preference	21	378.28
23489PA0060058	Rating Area 8	No Preference	22	378.28
23489PA0060058	Rating Area 8	No Preference	23	378.28
23489PA0060058	Rating Area 8	No Preference	24	378.28
23489PA0060058	Rating Area 8	No Preference	25	379.79
23489PA0060058	Rating Area 8	No Preference	26	387.36
23489PA0060058	Rating Area 8	No Preference	27	396.44
23489PA0060058	Rating Area 8	No Preference	28	411.19
23489PA0060058	Rating Area 8	No Preference	29	423.29
23489PA0060058	Rating Area 8	No Preference	30	429.35
23489PA0060058	Rating Area 8	No Preference	31	438.42
23489PA0060058	Rating Area 8	No Preference	32	447.51
23489PA0060058	Rating Area 8	No Preference	33	453.18
23489PA0060058	Rating Area 8	No Preference	34	459.23
23489PA0060058	Rating Area 8	No Preference	35	462.26
23489PA0060058	Rating Area 8	No Preference	36	465.29
23489PA0060058	Rating Area 8	No Preference	37	468.31
23489PA0060058	Rating Area 8	No Preference	38	471.33
23489PA0060058	Rating Area 8	No Preference	39	477.39
23489PA0060058	Rating Area 8	No Preference	40	483.44
23489PA0060058	Rating Area 8	No Preference	41	492.52
23489PA0060058	Rating Area 8	No Preference	42	501.22
23489PA0060058	Rating Area 8	No Preference	43	513.33
23489PA0060058	Rating Area 8	No Preference	44	528.46
23489PA0060058	Rating Area 8	No Preference	45	546.24
23489PA0060058	Rating Area 8	No Preference	46	567.43
23489PA0060058	Rating Area 8	No Preference	47	591.25
23489PA0060058	Rating Area 8	No Preference	48	618.48
23489PA0060058	Rating Area 8	No Preference	49	645.35
23489PA0060058	Rating Area 8	No Preference	50	675.61
23489PA0060058	Rating Area 8	No Preference	51	705.49
23489PA0060058	Rating Area 8	No Preference	52	738.40
23489PA0060058	Rating Area 8	No Preference	53	771.69
23489PA0060058	Rating Area 8	No Preference	54	807.63
23489PA0060058	Rating Area 8	No Preference	55	843.57
23489PA0060058	Rating Area 8	No Preference	56	882.53
23489PA0060058	Rating Area 8	No Preference	57	921.87
23489PA0060058	Rating Area 8	No Preference	58	963.86
23489PA0060058	Rating Area 8	No Preference	59	984.66
23489PA0060058	Rating Area 8	No Preference	60	1026.65
23489PA0060058	Rating Area 8	No Preference	61	1062.97
23489PA0060058	Rating Area 8	No Preference	62	1086.80
23489PA0060058	Rating Area 8	No Preference	63	1116.68
23489PA0060058	Rating Area 8	No Preference	64 and over	1134.84
23489PA0060058	Rating Area 9	No Preference	0-14	286.91
23489PA0060058	Rating Area 9	No Preference	15	312.41
23489PA0060058	Rating Area 9	No Preference	16	322.16
23489PA0060058	Rating Area 9	No Preference	17	331.91
23489PA0060058	Rating Area 9	No Preference	18	342.41
23489PA0060058	Rating Area 9	No Preference	19	352.91
23489PA0060058	Rating Area 9	No Preference	20	363.79
23489PA0060058	Rating Area 9	No Preference	21	375.04
23489PA0060058	Rating Area 9	No Preference	22	375.04
23489PA0060058	Rating Area 9	No Preference	23	375.04
23489PA0060058	Rating Area 9	No Preference	24	375.04
23489PA0060058	Rating Area 9	No Preference	25	376.54
23489PA0060058	Rating Area 9	No Preference	26	384.04
23489PA0060058	Rating Area 9	No Preference	27	393.04
23489PA0060058	Rating Area 9	No Preference	28	407.67
23489PA0060058	Rating Area 9	No Preference	29	419.67
23489PA0060058	Rating Area 9	No Preference	30	425.68
23489PA0060058	Rating Area 9	No Preference	31	434.67
23489PA0060058	Rating Area 9	No Preference	32	443.67
23489PA0060058	Rating Area 9	No Preference	33	449.29
23489PA0060058	Rating Area 9	No Preference	34	455.30
23489PA0060058	Rating Area 9	No Preference	35	458.30
23489PA0060058	Rating Area 9	No Preference	36	461.30
23489PA0060058	Rating Area 9	No Preference	37	464.30
23489PA0060058	Rating Area 9	No Preference	38	467.30
23489PA0060058	Rating Area 9	No Preference	39	473.30
23489PA0060058	Rating Area 9	No Preference	40	479.30
23489PA0060058	Rating Area 9	No Preference	41	488.31
23489PA0060058	Rating Area 9	No Preference	42	496.92
23489PA0060058	Rating Area 9	No Preference	43	508.93
23489PA0060058	Rating Area 9	No Preference	44	523.93
23489PA0060058	Rating Area 9	No Preference	45	541.56
23489PA0060058	Rating Area 9	No Preference	46	562.56
23489PA0060058	Rating Area 9	No Preference	47	586.19
23489PA0060058	Rating Area 9	No Preference	48	613.20
23489PA0060058	Rating Area 9	No Preference	49	639.82
23489PA0060058	Rating Area 9	No Preference	50	669.82
23489PA0060058	Rating Area 9	No Preference	51	699.44
23489PA0060058	Rating Area 9	No Preference	52	732.08
23489PA0060058	Rating Area 9	No Preference	53	765.08
23489PA0060058	Rating Area 9	No Preference	54	800.72
23489PA0060058	Rating Area 9	No Preference	55	836.34
23489PA0060058	Rating Area 9	No Preference	56	874.97
23489PA0060058	Rating Area 9	No Preference	57	913.97
23489PA0060058	Rating Area 9	No Preference	58	955.60
23489PA0060058	Rating Area 9	No Preference	59	976.23
23489PA0060058	Rating Area 9	No Preference	60	1017.86
23489PA0060058	Rating Area 9	No Preference	61	1053.86
23489PA0060058	Rating Area 9	No Preference	62	1077.49
23489PA0060058	Rating Area 9	No Preference	63	1107.12
23489PA0060058	Rating Area 9	No Preference	64 and over	1125.12
23489PA0060059	Rating Area 1	No Preference	0-14	205.75
23489PA0060059	Rating Area 1	No Preference	15	224.05
23489PA0060059	Rating Area 1	No Preference	16	231.04
23489PA0060059	Rating Area 1	No Preference	17	238.03
23489PA0060059	Rating Area 1	No Preference	18	245.56
23489PA0060059	Rating Area 1	No Preference	19	253.09
23489PA0060059	Rating Area 1	No Preference	20	260.89
23489PA0060059	Rating Area 1	No Preference	21	268.96
23489PA0060059	Rating Area 1	No Preference	22	268.96

23489PA0060059	Rating Area 1	No Preference	23	268.96
23489PA0060059	Rating Area 1	No Preference	24	268.96
23489PA0060059	Rating Area 1	No Preference	25	270.04
23489PA0060059	Rating Area 1	No Preference	26	275.41
23489PA0060059	Rating Area 1	No Preference	27	281.87
23489PA0060059	Rating Area 1	No Preference	28	292.36
23489PA0060059	Rating Area 1	No Preference	29	300.96
23489PA0060059	Rating Area 1	No Preference	30	305.27
23489PA0060059	Rating Area 1	No Preference	31	311.73
23489PA0060059	Rating Area 1	No Preference	32	318.18
23489PA0060059	Rating Area 1	No Preference	33	322.21
23489PA0060059	Rating Area 1	No Preference	34	326.51
23489PA0060059	Rating Area 1	No Preference	35	328.67
23489PA0060059	Rating Area 1	No Preference	36	330.82
23489PA0060059	Rating Area 1	No Preference	37	332.97
23489PA0060059	Rating Area 1	No Preference	38	335.12
23489PA0060059	Rating Area 1	No Preference	39	339.43
23489PA0060059	Rating Area 1	No Preference	40	343.73
23489PA0060059	Rating Area 1	No Preference	41	350.19
23489PA0060059	Rating Area 1	No Preference	42	356.37
23489PA0060059	Rating Area 1	No Preference	43	364.98
23489PA0060059	Rating Area 1	No Preference	44	375.74
23489PA0060059	Rating Area 1	No Preference	45	388.38
23489PA0060059	Rating Area 1	No Preference	46	403.44
23489PA0060059	Rating Area 1	No Preference	47	420.38
23489PA0060059	Rating Area 1	No Preference	48	439.75
23489PA0060059	Rating Area 1	No Preference	49	458.85
23489PA0060059	Rating Area 1	No Preference	50	480.37
23489PA0060059	Rating Area 1	No Preference	51	501.61
23489PA0060059	Rating Area 1	No Preference	52	525.01
23489PA0060059	Rating Area 1	No Preference	53	548.67
23489PA0060059	Rating Area 1	No Preference	54	574.23
23489PA0060059	Rating Area 1	No Preference	55	599.78
23489PA0060059	Rating Area 1	No Preference	56	627.49
23489PA0060059	Rating Area 1	No Preference	57	655.46
23489PA0060059	Rating Area 1	No Preference	58	685.31
23489PA0060059	Rating Area 1	No Preference	59	700.10
23489PA0060059	Rating Area 1	No Preference	60	729.95
23489PA0060059	Rating Area 1	No Preference	61	755.78
23489PA0060059	Rating Area 1	No Preference	62	772.72
23489PA0060059	Rating Area 1	No Preference	63	793.97
23489PA0060059	Rating Area 1	No Preference	64 and over	806.88
23489PA0060059	Rating Area 2	No Preference	0-14	207.84
23489PA0060059	Rating Area 2	No Preference	15	226.32
23489PA0060059	Rating Area 2	No Preference	16	233.38
23489PA0060059	Rating Area 2	No Preference	17	240.45
23489PA0060059	Rating Area 2	No Preference	18	248.05
23489PA0060059	Rating Area 2	No Preference	19	255.66
23489PA0060059	Rating Area 2	No Preference	20	263.54
23489PA0060059	Rating Area 2	No Preference	21	271.69
23489PA0060059	Rating Area 2	No Preference	22	271.69
23489PA0060059	Rating Area 2	No Preference	23	271.69
23489PA0060059	Rating Area 2	No Preference	24	271.69
23489PA0060059	Rating Area 2	No Preference	25	272.78
23489PA0060059	Rating Area 2	No Preference	26	278.21
23489PA0060059	Rating Area 2	No Preference	27	284.73
23489PA0060059	Rating Area 2	No Preference	28	295.33
23489PA0060059	Rating Area 2	No Preference	29	304.02
23489PA0060059	Rating Area 2	No Preference	30	308.37
23489PA0060059	Rating Area 2	No Preference	31	314.88
23489PA0060059	Rating Area 2	No Preference	32	321.41
23489PA0060059	Rating Area 2	No Preference	33	325.49
23489PA0060059	Rating Area 2	No Preference	34	329.84
23489PA0060059	Rating Area 2	No Preference	35	332.01
23489PA0060059	Rating Area 2	No Preference	36	334.18
23489PA0060059	Rating Area 2	No Preference	37	336.35
23489PA0060059	Rating Area 2	No Preference	38	338.53
23489PA0060059	Rating Area 2	No Preference	39	342.87
23489PA0060059	Rating Area 2	No Preference	40	347.21
23489PA0060059	Rating Area 2	No Preference	41	353.74
23489PA0060059	Rating Area 2	No Preference	42	359.99
23489PA0060059	Rating Area 2	No Preference	43	368.68
23489PA0060059	Rating Area 2	No Preference	44	379.55
23489PA0060059	Rating Area 2	No Preference	45	392.32
23489PA0060059	Rating Area 2	No Preference	46	407.54
23489PA0060059	Rating Area 2	No Preference	47	424.65
23489PA0060059	Rating Area 2	No Preference	48	444.21
23489PA0060059	Rating Area 2	No Preference	49	463.51
23489PA0060059	Rating Area 2	No Preference	50	485.23
23489PA0060059	Rating Area 2	No Preference	51	506.70
23489PA0060059	Rating Area 2	No Preference	52	530.34
23489PA0060059	Rating Area 2	No Preference	53	554.24
23489PA0060059	Rating Area 2	No Preference	54	580.06
23489PA0060059	Rating Area 2	No Preference	55	605.87
23489PA0060059	Rating Area 2	No Preference	56	633.86
23489PA0060059	Rating Area 2	No Preference	57	662.11
23489PA0060059	Rating Area 2	No Preference	58	692.26
23489PA0060059	Rating Area 2	No Preference	59	707.21
23489PA0060059	Rating Area 2	No Preference	60	737.37
23489PA0060059	Rating Area 2	No Preference	61	763.45
23489PA0060059	Rating Area 2	No Preference	62	780.57
23489PA0060059	Rating Area 2	No Preference	63	802.03
23489PA0060059	Rating Area 2	No Preference	64 and over	815.07
23489PA0060059	Rating Area 3	No Preference	0-14	244.83
23489PA0060059	Rating Area 3	No Preference	15	266.59
23489PA0060059	Rating Area 3	No Preference	16	274.91
23489PA0060059	Rating Area 3	No Preference	17	283.24
23489PA0060059	Rating Area 3	No Preference	18	292.20
23489PA0060059	Rating Area 3	No Preference	19	301.16
23489PA0060059	Rating Area 3	No Preference	20	310.44
23489PA0060059	Rating Area 3	No Preference	21	320.04
23489PA0060059	Rating Area 3	No Preference	22	320.04
23489PA0060059	Rating Area 3	No Preference	23	320.04
23489PA0060059	Rating Area 3	No Preference	24	320.04
23489PA0060059	Rating Area 3	No Preference	25	321.32
23489PA0060059	Rating Area 3	No Preference	26	327.72
23489PA0060059	Rating Area 3	No Preference	27	335.41
23489PA0060059	Rating Area 3	No Preference	28	347.88
23489PA0060059	Rating Area 3	No Preference	29	358.12
23489PA0060059	Rating Area 3	No Preference	30	363.24
23489PA0060059	Rating Area 3	No Preference	31	370.92
23489PA0060059	Rating Area 3	No Preference	32	378.61

23489PA0060059	Rating Area 3	No Preference	33	383.41
23489PA0060059	Rating Area 3	No Preference	34	388.53
23489PA0060059	Rating Area 3	No Preference	35	391.08
23489PA0060059	Rating Area 3	No Preference	36	393.65
23489PA0060059	Rating Area 3	No Preference	37	396.21
23489PA0060059	Rating Area 3	No Preference	38	398.77
23489PA0060059	Rating Area 3	No Preference	39	403.89
23489PA0060059	Rating Area 3	No Preference	40	409.02
23489PA0060059	Rating Area 3	No Preference	41	416.69
23489PA0060059	Rating Area 3	No Preference	42	424.06
23489PA0060059	Rating Area 3	No Preference	43	434.30
23489PA0060059	Rating Area 3	No Preference	44	447.10
23489PA0060059	Rating Area 3	No Preference	45	462.14
23489PA0060059	Rating Area 3	No Preference	46	480.06
23489PA0060059	Rating Area 3	No Preference	47	500.22
23489PA0060059	Rating Area 3	No Preference	48	523.26
23489PA0060059	Rating Area 3	No Preference	49	545.99
23489PA0060059	Rating Area 3	No Preference	50	571.59
23489PA0060059	Rating Area 3	No Preference	51	596.88
23489PA0060059	Rating Area 3	No Preference	52	624.71
23489PA0060059	Rating Area 3	No Preference	53	652.88
23489PA0060059	Rating Area 3	No Preference	54	683.28
23489PA0060059	Rating Area 3	No Preference	55	713.69
23489PA0060059	Rating Area 3	No Preference	56	746.65
23489PA0060059	Rating Area 3	No Preference	57	779.94
23489PA0060059	Rating Area 3	No Preference	58	815.47
23489PA0060059	Rating Area 3	No Preference	59	833.06
23489PA0060059	Rating Area 3	No Preference	60	868.59
23489PA0060059	Rating Area 3	No Preference	61	899.31
23489PA0060059	Rating Area 3	No Preference	62	919.47
23489PA0060059	Rating Area 3	No Preference	63	944.75
23489PA0060059	Rating Area 3	No Preference	64 and over	960.12
23489PA0060059	Rating Area 4	No Preference	0-14	215.54
23489PA0060059	Rating Area 4	No Preference	15	234.70
23489PA0060059	Rating Area 4	No Preference	16	242.02
23489PA0060059	Rating Area 4	No Preference	17	249.35
23489PA0060059	Rating Area 4	No Preference	18	257.24
23489PA0060059	Rating Area 4	No Preference	19	265.12
23489PA0060059	Rating Area 4	No Preference	20	273.30
23489PA0060059	Rating Area 4	No Preference	21	281.75
23489PA0060059	Rating Area 4	No Preference	22	281.75
23489PA0060059	Rating Area 4	No Preference	23	281.75
23489PA0060059	Rating Area 4	No Preference	24	281.75
23489PA0060059	Rating Area 4	No Preference	25	282.88
23489PA0060059	Rating Area 4	No Preference	26	288.51
23489PA0060059	Rating Area 4	No Preference	27	295.28
23489PA0060059	Rating Area 4	No Preference	28	306.26
23489PA0060059	Rating Area 4	No Preference	29	315.28
23489PA0060059	Rating Area 4	No Preference	30	319.78
23489PA0060059	Rating Area 4	No Preference	31	326.55
23489PA0060059	Rating Area 4	No Preference	32	333.31
23489PA0060059	Rating Area 4	No Preference	33	337.54
23489PA0060059	Rating Area 4	No Preference	34	342.04
23489PA0060059	Rating Area 4	No Preference	35	344.29
23489PA0060059	Rating Area 4	No Preference	36	346.56
23489PA0060059	Rating Area 4	No Preference	37	348.81
23489PA0060059	Rating Area 4	No Preference	38	351.06
23489PA0060059	Rating Area 4	No Preference	39	355.57
23489PA0060059	Rating Area 4	No Preference	40	360.08
23489PA0060059	Rating Area 4	No Preference	41	366.84
23489PA0060059	Rating Area 4	No Preference	42	373.32
23489PA0060059	Rating Area 4	No Preference	43	382.34
23489PA0060059	Rating Area 4	No Preference	44	393.60
23489PA0060059	Rating Area 4	No Preference	45	406.85
23489PA0060059	Rating Area 4	No Preference	46	422.63
23489PA0060059	Rating Area 4	No Preference	47	440.38
23489PA0060059	Rating Area 4	No Preference	48	460.66
23489PA0060059	Rating Area 4	No Preference	49	480.66
23489PA0060059	Rating Area 4	No Preference	50	503.21
23489PA0060059	Rating Area 4	No Preference	51	525.47
23489PA0060059	Rating Area 4	No Preference	52	549.97
23489PA0060059	Rating Area 4	No Preference	53	574.77
23489PA0060059	Rating Area 4	No Preference	54	601.53
23489PA0060059	Rating Area 4	No Preference	55	628.31
23489PA0060059	Rating Area 4	No Preference	56	657.32
23489PA0060059	Rating Area 4	No Preference	57	686.62
23489PA0060059	Rating Area 4	No Preference	58	717.90
23489PA0060059	Rating Area 4	No Preference	59	733.40
23489PA0060059	Rating Area 4	No Preference	60	764.67
23489PA0060059	Rating Area 4	No Preference	61	791.72
23489PA0060059	Rating Area 4	No Preference	62	809.47
23489PA0060059	Rating Area 4	No Preference	63	831.72
23489PA0060059	Rating Area 4	No Preference	64 and over	845.25
23489PA0060059	Rating Area 5	No Preference	0-14	211.97
23489PA0060059	Rating Area 5	No Preference	15	230.81
23489PA0060059	Rating Area 5	No Preference	16	238.02
23489PA0060059	Rating Area 5	No Preference	17	245.22
23489PA0060059	Rating Area 5	No Preference	18	252.97
23489PA0060059	Rating Area 5	No Preference	19	260.73
23489PA0060059	Rating Area 5	No Preference	20	268.77
23489PA0060059	Rating Area 5	No Preference	21	277.08
23489PA0060059	Rating Area 5	No Preference	22	277.08
23489PA0060059	Rating Area 5	No Preference	23	277.08
23489PA0060059	Rating Area 5	No Preference	24	277.08
23489PA0060059	Rating Area 5	No Preference	25	278.19
23489PA0060059	Rating Area 5	No Preference	26	283.73
23489PA0060059	Rating Area 5	No Preference	27	290.38
23489PA0060059	Rating Area 5	No Preference	28	301.19
23489PA0060059	Rating Area 5	No Preference	29	310.05
23489PA0060059	Rating Area 5	No Preference	30	314.49
23489PA0060059	Rating Area 5	No Preference	31	321.13
23489PA0060059	Rating Area 5	No Preference	32	327.78
23489PA0060059	Rating Area 5	No Preference	33	331.95
23489PA0060059	Rating Area 5	No Preference	34	336.38
23489PA0060059	Rating Area 5	No Preference	35	338.59
23489PA0060059	Rating Area 5	No Preference	36	340.81
23489PA0060059	Rating Area 5	No Preference	37	343.03
23489PA0060059	Rating Area 5	No Preference	38	345.24
23489PA0060059	Rating Area 5	No Preference	39	349.67
23489PA0060059	Rating Area 5	No Preference	40	354.11
23489PA0060059	Rating Area 5	No Preference	41	360.75
23489PA0060059	Rating Area 5	No Preference	42	367.13

23489PA0060059	Rating Area 5	No Preference	43	376.00
23489PA0060059	Rating Area 5	No Preference	44	387.08
23489PA0060059	Rating Area 5	No Preference	45	400.11
23489PA0060059	Rating Area 5	No Preference	46	415.62
23489PA0060059	Rating Area 5	No Preference	47	433.08
23489PA0060059	Rating Area 5	No Preference	48	453.03
23489PA0060059	Rating Area 5	No Preference	49	472.70
23489PA0060059	Rating Area 5	No Preference	50	494.86
23489PA0060059	Rating Area 5	No Preference	51	516.75
23489PA0060059	Rating Area 5	No Preference	52	540.86
23489PA0060059	Rating Area 5	No Preference	53	565.24
23489PA0060059	Rating Area 5	No Preference	54	591.57
23489PA0060059	Rating Area 5	No Preference	55	617.89
23489PA0060059	Rating Area 5	No Preference	56	646.43
23489PA0060059	Rating Area 5	No Preference	57	675.24
23489PA0060059	Rating Area 5	No Preference	58	706.00
23489PA0060059	Rating Area 5	No Preference	59	721.24
23489PA0060059	Rating Area 5	No Preference	60	752.00
23489PA0060059	Rating Area 5	No Preference	61	778.59
23489PA0060059	Rating Area 5	No Preference	62	796.05
23489PA0060059	Rating Area 5	No Preference	63	817.94
23489PA0060059	Rating Area 5	No Preference	64 and over	831.24
23489PA0060059	Rating Area 6	No Preference	0-14	246.23
23489PA0060059	Rating Area 6	No Preference	15	268.11
23489PA0060059	Rating Area 6	No Preference	16	276.48
23489PA0060059	Rating Area 6	No Preference	17	284.84
23489PA0060059	Rating Area 6	No Preference	18	293.86
23489PA0060059	Rating Area 6	No Preference	19	302.87
23489PA0060059	Rating Area 6	No Preference	20	312.21
23489PA0060059	Rating Area 6	No Preference	21	321.86
23489PA0060059	Rating Area 6	No Preference	22	321.86
23489PA0060059	Rating Area 6	No Preference	23	321.86
23489PA0060059	Rating Area 6	No Preference	24	321.86
23489PA0060059	Rating Area 6	No Preference	25	323.14
23489PA0060059	Rating Area 6	No Preference	26	329.59
23489PA0060059	Rating Area 6	No Preference	27	337.31
23489PA0060059	Rating Area 6	No Preference	28	349.86
23489PA0060059	Rating Area 6	No Preference	29	360.16
23489PA0060059	Rating Area 6	No Preference	30	365.31
23489PA0060059	Rating Area 6	No Preference	31	373.03
23489PA0060059	Rating Area 6	No Preference	32	380.76
23489PA0060059	Rating Area 6	No Preference	33	385.59
23489PA0060059	Rating Area 6	No Preference	34	390.74
23489PA0060059	Rating Area 6	No Preference	35	393.32
23489PA0060059	Rating Area 6	No Preference	36	395.88
23489PA0060059	Rating Area 6	No Preference	37	398.46
23489PA0060059	Rating Area 6	No Preference	38	401.04
23489PA0060059	Rating Area 6	No Preference	39	406.19
23489PA0060059	Rating Area 6	No Preference	40	411.33
23489PA0060059	Rating Area 6	No Preference	41	419.06
23489PA0060059	Rating Area 6	No Preference	42	426.47
23489PA0060059	Rating Area 6	No Preference	43	436.76
23489PA0060059	Rating Area 6	No Preference	44	449.64
23489PA0060059	Rating Area 6	No Preference	45	464.77
23489PA0060059	Rating Area 6	No Preference	46	482.79
23489PA0060059	Rating Area 6	No Preference	47	503.07
23489PA0060059	Rating Area 6	No Preference	48	526.24
23489PA0060059	Rating Area 6	No Preference	49	549.09
23489PA0060059	Rating Area 6	No Preference	50	574.84
23489PA0060059	Rating Area 6	No Preference	51	600.27
23489PA0060059	Rating Area 6	No Preference	52	628.27
23489PA0060059	Rating Area 6	No Preference	53	656.59
23489PA0060059	Rating Area 6	No Preference	54	687.17
23489PA0060059	Rating Area 6	No Preference	55	717.74
23489PA0060059	Rating Area 6	No Preference	56	750.90
23489PA0060059	Rating Area 6	No Preference	57	784.37
23489PA0060059	Rating Area 6	No Preference	58	820.10
23489PA0060059	Rating Area 6	No Preference	59	837.80
23489PA0060059	Rating Area 6	No Preference	60	873.53
23489PA0060059	Rating Area 6	No Preference	61	904.43
23489PA0060059	Rating Area 6	No Preference	62	924.70
23489PA0060059	Rating Area 6	No Preference	63	950.13
23489PA0060059	Rating Area 6	No Preference	64 and over	965.58
23489PA0060059	Rating Area 7	No Preference	0-14	252.18
23489PA0060059	Rating Area 7	No Preference	15	274.60
23489PA0060059	Rating Area 7	No Preference	16	283.17
23489PA0060059	Rating Area 7	No Preference	17	291.74
23489PA0060059	Rating Area 7	No Preference	18	300.98
23489PA0060059	Rating Area 7	No Preference	19	310.20
23489PA0060059	Rating Area 7	No Preference	20	319.76
23489PA0060059	Rating Area 7	No Preference	21	329.65
23489PA0060059	Rating Area 7	No Preference	22	329.65
23489PA0060059	Rating Area 7	No Preference	23	329.65
23489PA0060059	Rating Area 7	No Preference	24	329.65
23489PA0060059	Rating Area 7	No Preference	25	330.97
23489PA0060059	Rating Area 7	No Preference	26	337.56
23489PA0060059	Rating Area 7	No Preference	27	345.48
23489PA0060059	Rating Area 7	No Preference	28	358.32
23489PA0060059	Rating Area 7	No Preference	29	368.88
23489PA0060059	Rating Area 7	No Preference	30	374.15
23489PA0060059	Rating Area 7	No Preference	31	382.07
23489PA0060059	Rating Area 7	No Preference	32	389.98
23489PA0060059	Rating Area 7	No Preference	33	394.92
23489PA0060059	Rating Area 7	No Preference	34	400.20
23489PA0060059	Rating Area 7	No Preference	35	402.84
23489PA0060059	Rating Area 7	No Preference	36	405.47
23489PA0060059	Rating Area 7	No Preference	37	408.10
23489PA0060059	Rating Area 7	No Preference	38	410.74
23489PA0060059	Rating Area 7	No Preference	39	416.02
23489PA0060059	Rating Area 7	No Preference	40	421.29
23489PA0060059	Rating Area 7	No Preference	41	429.21
23489PA0060059	Rating Area 7	No Preference	42	436.79
23489PA0060059	Rating Area 7	No Preference	43	447.34
23489PA0060059	Rating Area 7	No Preference	44	460.52
23489PA0060059	Rating Area 7	No Preference	45	476.01
23489PA0060059	Rating Area 7	No Preference	46	494.48
23489PA0060059	Rating Area 7	No Preference	47	515.24
23489PA0060059	Rating Area 7	No Preference	48	538.98
23489PA0060059	Rating Area 7	No Preference	49	562.38
23489PA0060059	Rating Area 7	No Preference	50	588.75
23489PA0060059	Rating Area 7	No Preference	51	614.80
23489PA0060059	Rating Area 7	No Preference	52	643.47

23489PA0060059	Rating Area 7	No Preference	53	672.49
23489PA0060059	Rating Area 7	No Preference	54	703.80
23489PA0060059	Rating Area 7	No Preference	55	735.12
23489PA0060059	Rating Area 7	No Preference	56	769.08
23489PA0060059	Rating Area 7	No Preference	57	803.36
23489PA0060059	Rating Area 7	No Preference	58	839.95
23489PA0060059	Rating Area 7	No Preference	59	858.08
23489PA0060059	Rating Area 7	No Preference	60	894.67
23489PA0060059	Rating Area 7	No Preference	61	926.31
23489PA0060059	Rating Area 7	No Preference	62	947.09
23489PA0060059	Rating Area 7	No Preference	63	973.12
23489PA0060059	Rating Area 7	No Preference	64 and over	988.95
23489PA0060059	Rating Area 8	No Preference	0-14	240.40
23489PA0060059	Rating Area 8	No Preference	15	261.77
23489PA0060059	Rating Area 8	No Preference	16	269.94
23489PA0060059	Rating Area 8	No Preference	17	278.12
23489PA0060059	Rating Area 8	No Preference	18	286.91
23489PA0060059	Rating Area 8	No Preference	19	295.71
23489PA0060059	Rating Area 8	No Preference	20	304.82
23489PA0060059	Rating Area 8	No Preference	21	314.25
23489PA0060059	Rating Area 8	No Preference	22	314.25
23489PA0060059	Rating Area 8	No Preference	23	314.25
23489PA0060059	Rating Area 8	No Preference	24	314.25
23489PA0060059	Rating Area 8	No Preference	25	315.51
23489PA0060059	Rating Area 8	No Preference	26	321.79
23489PA0060059	Rating Area 8	No Preference	27	329.34
23489PA0060059	Rating Area 8	No Preference	28	341.59
23489PA0060059	Rating Area 8	No Preference	29	351.64
23489PA0060059	Rating Area 8	No Preference	30	356.68
23489PA0060059	Rating Area 8	No Preference	31	364.21
23489PA0060059	Rating Area 8	No Preference	32	371.76
23489PA0060059	Rating Area 8	No Preference	33	376.47
23489PA0060059	Rating Area 8	No Preference	34	381.50
23489PA0060059	Rating Area 8	No Preference	35	384.01
23489PA0060059	Rating Area 8	No Preference	36	386.53
23489PA0060059	Rating Area 8	No Preference	37	389.05
23489PA0060059	Rating Area 8	No Preference	38	391.55
23489PA0060059	Rating Area 8	No Preference	39	396.58
23489PA0060059	Rating Area 8	No Preference	40	401.61
23489PA0060059	Rating Area 8	No Preference	41	409.16
23489PA0060059	Rating Area 8	No Preference	42	416.38
23489PA0060059	Rating Area 8	No Preference	43	426.44
23489PA0060059	Rating Area 8	No Preference	44	439.01
23489PA0060059	Rating Area 8	No Preference	45	453.78
23489PA0060059	Rating Area 8	No Preference	46	471.38
23489PA0060059	Rating Area 8	No Preference	47	491.17
23489PA0060059	Rating Area 8	No Preference	48	513.80
23489PA0060059	Rating Area 8	No Preference	49	536.11
23489PA0060059	Rating Area 8	No Preference	50	561.25
23489PA0060059	Rating Area 8	No Preference	51	586.07
23489PA0060059	Rating Area 8	No Preference	52	613.41
23489PA0060059	Rating Area 8	No Preference	53	641.07
23489PA0060059	Rating Area 8	No Preference	54	670.93
23489PA0060059	Rating Area 8	No Preference	55	700.78
23489PA0060059	Rating Area 8	No Preference	56	733.15
23489PA0060059	Rating Area 8	No Preference	57	765.83
23489PA0060059	Rating Area 8	No Preference	58	800.71
23489PA0060059	Rating Area 8	No Preference	59	817.99
23489PA0060059	Rating Area 8	No Preference	60	852.88
23489PA0060059	Rating Area 8	No Preference	61	883.04
23489PA0060059	Rating Area 8	No Preference	62	902.84
23489PA0060059	Rating Area 8	No Preference	63	927.66
23489PA0060059	Rating Area 8	No Preference	64 and over	942.75
23489PA0060059	Rating Area 9	No Preference	0-14	238.35
23489PA0060059	Rating Area 9	No Preference	15	259.54
23489PA0060059	Rating Area 9	No Preference	16	267.64
23489PA0060059	Rating Area 9	No Preference	17	275.74
23489PA0060059	Rating Area 9	No Preference	18	284.46
23489PA0060059	Rating Area 9	No Preference	19	293.19
23489PA0060059	Rating Area 9	No Preference	20	302.22
23489PA0060059	Rating Area 9	No Preference	21	311.57
23489PA0060059	Rating Area 9	No Preference	22	311.57
23489PA0060059	Rating Area 9	No Preference	23	311.57
23489PA0060059	Rating Area 9	No Preference	24	311.57
23489PA0060059	Rating Area 9	No Preference	25	312.82
23489PA0060059	Rating Area 9	No Preference	26	319.05
23489PA0060059	Rating Area 9	No Preference	27	326.52
23489PA0060059	Rating Area 9	No Preference	28	338.68
23489PA0060059	Rating Area 9	No Preference	29	348.65
23489PA0060059	Rating Area 9	No Preference	30	353.64
23489PA0060059	Rating Area 9	No Preference	31	361.11
23489PA0060059	Rating Area 9	No Preference	32	368.59
23489PA0060059	Rating Area 9	No Preference	33	373.26
23489PA0060059	Rating Area 9	No Preference	34	378.24
23489PA0060059	Rating Area 9	No Preference	35	380.74
23489PA0060059	Rating Area 9	No Preference	36	383.23
23489PA0060059	Rating Area 9	No Preference	37	385.72
23489PA0060059	Rating Area 9	No Preference	38	388.22
23489PA0060059	Rating Area 9	No Preference	39	393.21
23489PA0060059	Rating Area 9	No Preference	40	398.18
23489PA0060059	Rating Area 9	No Preference	41	405.67
23489PA0060059	Rating Area 9	No Preference	42	412.83
23489PA0060059	Rating Area 9	No Preference	43	422.80
23489PA0060059	Rating Area 9	No Preference	44	435.26
23489PA0060059	Rating Area 9	No Preference	45	449.91
23489PA0060059	Rating Area 9	No Preference	46	467.36
23489PA0060059	Rating Area 9	No Preference	47	486.99
23489PA0060059	Rating Area 9	No Preference	48	509.42
23489PA0060059	Rating Area 9	No Preference	49	531.54
23489PA0060059	Rating Area 9	No Preference	50	556.47
23489PA0060059	Rating Area 9	No Preference	51	581.07
23489PA0060059	Rating Area 9	No Preference	52	608.19
23489PA0060059	Rating Area 9	No Preference	53	635.60
23489PA0060059	Rating Area 9	No Preference	54	665.21
23489PA0060059	Rating Area 9	No Preference	55	694.80
23489PA0060059	Rating Area 9	No Preference	56	726.89
23489PA0060059	Rating Area 9	No Preference	57	759.29
23489PA0060059	Rating Area 9	No Preference	58	793.88
23489PA0060059	Rating Area 9	No Preference	59	811.02
23489PA0060059	Rating Area 9	No Preference	60	845.60
23489PA0060059	Rating Area 9	No Preference	61	875.51
23489PA0060059	Rating Area 9	No Preference	62	895.14

23489PA0060059	Rating Area 9	No Preference	63	919.76
23489PA0060059	Rating Area 9	No Preference	64 and over	934.71
23489PA0060060	Rating Area 1	No Preference	0-14	228.50
23489PA0060060	Rating Area 1	No Preference	15	248.81
23489PA0060060	Rating Area 1	No Preference	16	256.57
23489PA0060060	Rating Area 1	No Preference	17	264.34
23489PA0060060	Rating Area 1	No Preference	18	272.70
23489PA0060060	Rating Area 1	No Preference	19	281.07
23489PA0060060	Rating Area 1	No Preference	20	289.73
23489PA0060060	Rating Area 1	No Preference	21	298.69
23489PA0060060	Rating Area 1	No Preference	22	298.69
23489PA0060060	Rating Area 1	No Preference	23	298.69
23489PA0060060	Rating Area 1	No Preference	24	298.69
23489PA0060060	Rating Area 1	No Preference	25	299.88
23489PA0060060	Rating Area 1	No Preference	26	305.86
23489PA0060060	Rating Area 1	No Preference	27	313.03
23489PA0060060	Rating Area 1	No Preference	28	324.68
23489PA0060060	Rating Area 1	No Preference	29	334.23
23489PA0060060	Rating Area 1	No Preference	30	339.01
23489PA0060060	Rating Area 1	No Preference	31	346.18
23489PA0060060	Rating Area 1	No Preference	32	353.35
23489PA0060060	Rating Area 1	No Preference	33	357.83
23489PA0060060	Rating Area 1	No Preference	34	362.61
23489PA0060060	Rating Area 1	No Preference	35	365.00
23489PA0060060	Rating Area 1	No Preference	36	367.39
23489PA0060060	Rating Area 1	No Preference	37	369.78
23489PA0060060	Rating Area 1	No Preference	38	372.17
23489PA0060060	Rating Area 1	No Preference	39	376.95
23489PA0060060	Rating Area 1	No Preference	40	381.73
23489PA0060060	Rating Area 1	No Preference	41	388.89
23489PA0060060	Rating Area 1	No Preference	42	395.76
23489PA0060060	Rating Area 1	No Preference	43	405.32
23489PA0060060	Rating Area 1	No Preference	44	417.27
23489PA0060060	Rating Area 1	No Preference	45	431.31
23489PA0060060	Rating Area 1	No Preference	46	448.04
23489PA0060060	Rating Area 1	No Preference	47	466.85
23489PA0060060	Rating Area 1	No Preference	48	488.36
23489PA0060060	Rating Area 1	No Preference	49	509.57
23489PA0060060	Rating Area 1	No Preference	50	533.46
23489PA0060060	Rating Area 1	No Preference	51	557.06
23489PA0060060	Rating Area 1	No Preference	52	583.04
23489PA0060060	Rating Area 1	No Preference	53	609.33
23489PA0060060	Rating Area 1	No Preference	54	637.70
23489PA0060060	Rating Area 1	No Preference	55	666.08
23489PA0060060	Rating Area 1	No Preference	56	696.84
23489PA0060060	Rating Area 1	No Preference	57	727.91
23489PA0060060	Rating Area 1	No Preference	58	761.06
23489PA0060060	Rating Area 1	No Preference	59	777.49
23489PA0060060	Rating Area 1	No Preference	60	810.64
23489PA0060060	Rating Area 1	No Preference	61	839.32
23489PA0060060	Rating Area 1	No Preference	62	858.14
23489PA0060060	Rating Area 1	No Preference	63	881.73
23489PA0060060	Rating Area 1	No Preference	64 and over	896.07
23489PA0060060	Rating Area 2	No Preference	0-14	230.81
23489PA0060060	Rating Area 2	No Preference	15	251.32
23489PA0060060	Rating Area 2	No Preference	16	259.17
23489PA0060060	Rating Area 2	No Preference	17	267.01
23489PA0060060	Rating Area 2	No Preference	18	275.46
23489PA0060060	Rating Area 2	No Preference	19	283.91
23489PA0060060	Rating Area 2	No Preference	20	292.66
23489PA0060060	Rating Area 2	No Preference	21	301.71
23489PA0060060	Rating Area 2	No Preference	22	301.71
23489PA0060060	Rating Area 2	No Preference	23	301.71
23489PA0060060	Rating Area 2	No Preference	24	301.71
23489PA0060060	Rating Area 2	No Preference	25	302.92
23489PA0060060	Rating Area 2	No Preference	26	308.95
23489PA0060060	Rating Area 2	No Preference	27	316.19
23489PA0060060	Rating Area 2	No Preference	28	327.96
23489PA0060060	Rating Area 2	No Preference	29	337.61
23489PA0060060	Rating Area 2	No Preference	30	342.44
23489PA0060060	Rating Area 2	No Preference	31	349.68
23489PA0060060	Rating Area 2	No Preference	32	356.92
23489PA0060060	Rating Area 2	No Preference	33	361.45
23489PA0060060	Rating Area 2	No Preference	34	366.28
23489PA0060060	Rating Area 2	No Preference	35	368.69
23489PA0060060	Rating Area 2	No Preference	36	371.10
23489PA0060060	Rating Area 2	No Preference	37	373.52
23489PA0060060	Rating Area 2	No Preference	38	375.93
23489PA0060060	Rating Area 2	No Preference	39	380.76
23489PA0060060	Rating Area 2	No Preference	40	385.59
23489PA0060060	Rating Area 2	No Preference	41	392.83
23489PA0060060	Rating Area 2	No Preference	42	399.77
23489PA0060060	Rating Area 2	No Preference	43	409.42
23489PA0060060	Rating Area 2	No Preference	44	421.49
23489PA0060060	Rating Area 2	No Preference	45	435.67
23489PA0060060	Rating Area 2	No Preference	46	452.57
23489PA0060060	Rating Area 2	No Preference	47	471.57
23489PA0060060	Rating Area 2	No Preference	48	493.30
23489PA0060060	Rating Area 2	No Preference	49	514.72
23489PA0060060	Rating Area 2	No Preference	50	538.85
23489PA0060060	Rating Area 2	No Preference	51	562.69
23489PA0060060	Rating Area 2	No Preference	52	588.94
23489PA0060060	Rating Area 2	No Preference	53	615.49
23489PA0060060	Rating Area 2	No Preference	54	644.15
23489PA0060060	Rating Area 2	No Preference	55	672.81
23489PA0060060	Rating Area 2	No Preference	56	703.89
23489PA0060060	Rating Area 2	No Preference	57	735.27
23489PA0060060	Rating Area 2	No Preference	58	768.76
23489PA0060060	Rating Area 2	No Preference	59	785.35
23489PA0060060	Rating Area 2	No Preference	60	818.84
23489PA0060060	Rating Area 2	No Preference	61	847.81
23489PA0060060	Rating Area 2	No Preference	62	866.81
23489PA0060060	Rating Area 2	No Preference	63	890.65
23489PA0060060	Rating Area 2	No Preference	64 and over	905.13
23489PA0060060	Rating Area 3	No Preference	0-14	271.90
23489PA0060060	Rating Area 3	No Preference	15	296.06
23489PA0060060	Rating Area 3	No Preference	16	305.31
23489PA0060060	Rating Area 3	No Preference	17	314.55
23489PA0060060	Rating Area 3	No Preference	18	324.50
23489PA0060060	Rating Area 3	No Preference	19	334.45
23489PA0060060	Rating Area 3	No Preference	20	344.76
23489PA0060060	Rating Area 3	No Preference	21	355.42

23489PA0060060	Rating Area 3	No Preference	22	355.42
23489PA0060060	Rating Area 3	No Preference	23	355.42
23489PA0060060	Rating Area 3	No Preference	24	355.42
23489PA0060060	Rating Area 3	No Preference	25	356.84
23489PA0060060	Rating Area 3	No Preference	26	363.95
23489PA0060060	Rating Area 3	No Preference	27	372.48
23489PA0060060	Rating Area 3	No Preference	28	386.34
23489PA0060060	Rating Area 3	No Preference	29	397.71
23489PA0060060	Rating Area 3	No Preference	30	403.40
23489PA0060060	Rating Area 3	No Preference	31	411.93
23489PA0060060	Rating Area 3	No Preference	32	420.46
23489PA0060060	Rating Area 3	No Preference	33	425.79
23489PA0060060	Rating Area 3	No Preference	34	431.48
23489PA0060060	Rating Area 3	No Preference	35	434.32
23489PA0060060	Rating Area 3	No Preference	36	437.17
23489PA0060060	Rating Area 3	No Preference	37	440.01
23489PA0060060	Rating Area 3	No Preference	38	442.85
23489PA0060060	Rating Area 3	No Preference	39	448.54
23489PA0060060	Rating Area 3	No Preference	40	454.23
23489PA0060060	Rating Area 3	No Preference	41	462.76
23489PA0060060	Rating Area 3	No Preference	42	470.93
23489PA0060060	Rating Area 3	No Preference	43	482.30
23489PA0060060	Rating Area 3	No Preference	44	496.52
23489PA0060060	Rating Area 3	No Preference	45	513.23
23489PA0060060	Rating Area 3	No Preference	46	533.13
23489PA0060060	Rating Area 3	No Preference	47	555.52
23489PA0060060	Rating Area 3	No Preference	48	581.11
23489PA0060060	Rating Area 3	No Preference	49	606.35
23489PA0060060	Rating Area 3	No Preference	50	634.78
23489PA0060060	Rating Area 3	No Preference	51	662.86
23489PA0060060	Rating Area 3	No Preference	52	693.78
23489PA0060060	Rating Area 3	No Preference	53	725.06
23489PA0060060	Rating Area 3	No Preference	54	758.82
23489PA0060060	Rating Area 3	No Preference	55	792.59
23489PA0060060	Rating Area 3	No Preference	56	829.19
23489PA0060060	Rating Area 3	No Preference	57	866.16
23489PA0060060	Rating Area 3	No Preference	58	905.61
23489PA0060060	Rating Area 3	No Preference	59	925.16
23489PA0060060	Rating Area 3	No Preference	60	964.61
23489PA0060060	Rating Area 3	No Preference	61	998.73
23489PA0060060	Rating Area 3	No Preference	62	1021.12
23489PA0060060	Rating Area 3	No Preference	63	1049.20
23489PA0060060	Rating Area 3	No Preference	64 and over	1066.26
23489PA0060060	Rating Area 4	No Preference	0-14	239.36
23489PA0060060	Rating Area 4	No Preference	15	260.64
23489PA0060060	Rating Area 4	No Preference	16	268.77
23489PA0060060	Rating Area 4	No Preference	17	276.91
23489PA0060060	Rating Area 4	No Preference	18	285.67
23489PA0060060	Rating Area 4	No Preference	19	294.43
23489PA0060060	Rating Area 4	No Preference	20	303.50
23489PA0060060	Rating Area 4	No Preference	21	312.89
23489PA0060060	Rating Area 4	No Preference	22	312.89
23489PA0060060	Rating Area 4	No Preference	23	312.89
23489PA0060060	Rating Area 4	No Preference	24	312.89
23489PA0060060	Rating Area 4	No Preference	25	314.14
23489PA0060060	Rating Area 4	No Preference	26	320.40
23489PA0060060	Rating Area 4	No Preference	27	327.91
23489PA0060060	Rating Area 4	No Preference	28	340.11
23489PA0060060	Rating Area 4	No Preference	29	350.12
23489PA0060060	Rating Area 4	No Preference	30	355.13
23489PA0060060	Rating Area 4	No Preference	31	362.64
23489PA0060060	Rating Area 4	No Preference	32	370.15
23489PA0060060	Rating Area 4	No Preference	33	374.84
23489PA0060060	Rating Area 4	No Preference	34	379.85
23489PA0060060	Rating Area 4	No Preference	35	382.35
23489PA0060060	Rating Area 4	No Preference	36	384.85
23489PA0060060	Rating Area 4	No Preference	37	387.36
23489PA0060060	Rating Area 4	No Preference	38	389.86
23489PA0060060	Rating Area 4	No Preference	39	394.87
23489PA0060060	Rating Area 4	No Preference	40	399.87
23489PA0060060	Rating Area 4	No Preference	41	407.38
23489PA0060060	Rating Area 4	No Preference	42	414.58
23489PA0060060	Rating Area 4	No Preference	43	424.59
23489PA0060060	Rating Area 4	No Preference	44	437.11
23489PA0060060	Rating Area 4	No Preference	45	451.81
23489PA0060060	Rating Area 4	No Preference	46	469.34
23489PA0060060	Rating Area 4	No Preference	47	489.05
23489PA0060060	Rating Area 4	No Preference	48	511.58
23489PA0060060	Rating Area 4	No Preference	49	533.79
23489PA0060060	Rating Area 4	No Preference	50	558.82
23489PA0060060	Rating Area 4	No Preference	51	583.54
23489PA0060060	Rating Area 4	No Preference	52	610.76
23489PA0060060	Rating Area 4	No Preference	53	638.30
23489PA0060060	Rating Area 4	No Preference	54	668.02
23489PA0060060	Rating Area 4	No Preference	55	697.74
23489PA0060060	Rating Area 4	No Preference	56	729.97
23489PA0060060	Rating Area 4	No Preference	57	762.51
23489PA0060060	Rating Area 4	No Preference	58	797.24
23489PA0060060	Rating Area 4	No Preference	59	814.45
23489PA0060060	Rating Area 4	No Preference	60	849.18
23489PA0060060	Rating Area 4	No Preference	61	879.22
23489PA0060060	Rating Area 4	No Preference	62	898.93
23489PA0060060	Rating Area 4	No Preference	63	923.65
23489PA0060060	Rating Area 4	No Preference	64 and over	938.67
23489PA0060060	Rating Area 5	No Preference	0-14	235.40
23489PA0060060	Rating Area 5	No Preference	15	256.32
23489PA0060060	Rating Area 5	No Preference	16	264.32
23489PA0060060	Rating Area 5	No Preference	17	272.32
23489PA0060060	Rating Area 5	No Preference	18	280.94
23489PA0060060	Rating Area 5	No Preference	19	289.56
23489PA0060060	Rating Area 5	No Preference	20	298.48
23489PA0060060	Rating Area 5	No Preference	21	307.71
23489PA0060060	Rating Area 5	No Preference	22	307.71
23489PA0060060	Rating Area 5	No Preference	23	307.71
23489PA0060060	Rating Area 5	No Preference	24	307.71
23489PA0060060	Rating Area 5	No Preference	25	308.94
23489PA0060060	Rating Area 5	No Preference	26	315.10
23489PA0060060	Rating Area 5	No Preference	27	322.48
23489PA0060060	Rating Area 5	No Preference	28	334.48
23489PA0060060	Rating Area 5	No Preference	29	344.33
23489PA0060060	Rating Area 5	No Preference	30	349.25
23489PA0060060	Rating Area 5	No Preference	31	356.64

23489PA0060060	Rating Area 5	No Preference	32	364.02
23489PA0060060	Rating Area 5	No Preference	33	368.64
23489PA0060060	Rating Area 5	No Preference	34	373.56
23489PA0060060	Rating Area 5	No Preference	35	376.02
23489PA0060060	Rating Area 5	No Preference	36	378.48
23489PA0060060	Rating Area 5	No Preference	37	380.94
23489PA0060060	Rating Area 5	No Preference	38	383.41
23489PA0060060	Rating Area 5	No Preference	39	388.33
23489PA0060060	Rating Area 5	No Preference	40	393.25
23489PA0060060	Rating Area 5	No Preference	41	400.64
23489PA0060060	Rating Area 5	No Preference	42	407.72
23489PA0060060	Rating Area 5	No Preference	43	417.56
23489PA0060060	Rating Area 5	No Preference	44	429.87
23489PA0060060	Rating Area 5	No Preference	45	444.33
23489PA0060060	Rating Area 5	No Preference	46	461.57
23489PA0060060	Rating Area 5	No Preference	47	480.95
23489PA0060060	Rating Area 5	No Preference	48	503.11
23489PA0060060	Rating Area 5	No Preference	49	524.95
23489PA0060060	Rating Area 5	No Preference	50	549.57
23489PA0060060	Rating Area 5	No Preference	51	573.88
23489PA0060060	Rating Area 5	No Preference	52	600.65
23489PA0060060	Rating Area 5	No Preference	53	627.73
23489PA0060060	Rating Area 5	No Preference	54	656.96
23489PA0060060	Rating Area 5	No Preference	55	686.19
23489PA0060060	Rating Area 5	No Preference	56	717.89
23489PA0060060	Rating Area 5	No Preference	57	749.89
23489PA0060060	Rating Area 5	No Preference	58	784.05
23489PA0060060	Rating Area 5	No Preference	59	800.97
23489PA0060060	Rating Area 5	No Preference	60	835.12
23489PA0060060	Rating Area 5	No Preference	61	864.67
23489PA0060060	Rating Area 5	No Preference	62	884.05
23489PA0060060	Rating Area 5	No Preference	63	908.36
23489PA0060060	Rating Area 5	No Preference	64 and over	923.13
23489PA0060060	Rating Area 6	No Preference	0-14	273.43
23489PA0060060	Rating Area 6	No Preference	15	297.74
23489PA0060060	Rating Area 6	No Preference	16	307.03
23489PA0060060	Rating Area 6	No Preference	17	316.33
23489PA0060060	Rating Area 6	No Preference	18	326.33
23489PA0060060	Rating Area 6	No Preference	19	336.34
23489PA0060060	Rating Area 6	No Preference	20	346.71
23489PA0060060	Rating Area 6	No Preference	21	357.43
23489PA0060060	Rating Area 6	No Preference	22	357.43
23489PA0060060	Rating Area 6	No Preference	23	357.43
23489PA0060060	Rating Area 6	No Preference	24	357.43
23489PA0060060	Rating Area 6	No Preference	25	358.86
23489PA0060060	Rating Area 6	No Preference	26	366.01
23489PA0060060	Rating Area 6	No Preference	27	374.59
23489PA0060060	Rating Area 6	No Preference	28	388.53
23489PA0060060	Rating Area 6	No Preference	29	399.96
23489PA0060060	Rating Area 6	No Preference	30	405.68
23489PA0060060	Rating Area 6	No Preference	31	414.26
23489PA0060060	Rating Area 6	No Preference	32	422.84
23489PA0060060	Rating Area 6	No Preference	33	428.20
23489PA0060060	Rating Area 6	No Preference	34	433.92
23489PA0060060	Rating Area 6	No Preference	35	436.78
23489PA0060060	Rating Area 6	No Preference	36	439.64
23489PA0060060	Rating Area 6	No Preference	37	442.50
23489PA0060060	Rating Area 6	No Preference	38	445.36
23489PA0060060	Rating Area 6	No Preference	39	451.08
23489PA0060060	Rating Area 6	No Preference	40	456.80
23489PA0060060	Rating Area 6	No Preference	41	465.37
23489PA0060060	Rating Area 6	No Preference	42	473.59
23489PA0060060	Rating Area 6	No Preference	43	485.03
23489PA0060060	Rating Area 6	No Preference	44	499.33
23489PA0060060	Rating Area 6	No Preference	45	516.13
23489PA0060060	Rating Area 6	No Preference	46	536.15
23489PA0060060	Rating Area 6	No Preference	47	558.66
23489PA0060060	Rating Area 6	No Preference	48	584.40
23489PA0060060	Rating Area 6	No Preference	49	609.78
23489PA0060060	Rating Area 6	No Preference	50	638.37
23489PA0060060	Rating Area 6	No Preference	51	666.61
23489PA0060060	Rating Area 6	No Preference	52	697.70
23489PA0060060	Rating Area 6	No Preference	53	729.16
23489PA0060060	Rating Area 6	No Preference	54	763.11
23489PA0060060	Rating Area 6	No Preference	55	797.07
23489PA0060060	Rating Area 6	No Preference	56	833.88
23489PA0060060	Rating Area 6	No Preference	57	871.06
23489PA0060060	Rating Area 6	No Preference	58	910.73
23489PA0060060	Rating Area 6	No Preference	59	930.39
23489PA0060060	Rating Area 6	No Preference	60	970.07
23489PA0060060	Rating Area 6	No Preference	61	1004.38
23489PA0060060	Rating Area 6	No Preference	62	1026.90
23489PA0060060	Rating Area 6	No Preference	63	1055.13
23489PA0060060	Rating Area 6	No Preference	64 and over	1072.29
23489PA0060060	Rating Area 7	No Preference	0-14	280.06
23489PA0060060	Rating Area 7	No Preference	15	304.95
23489PA0060060	Rating Area 7	No Preference	16	314.47
23489PA0060060	Rating Area 7	No Preference	17	323.99
23489PA0060060	Rating Area 7	No Preference	18	334.24
23489PA0060060	Rating Area 7	No Preference	19	344.49
23489PA0060060	Rating Area 7	No Preference	20	355.11
23489PA0060060	Rating Area 7	No Preference	21	366.09
23489PA0060060	Rating Area 7	No Preference	22	366.09
23489PA0060060	Rating Area 7	No Preference	23	366.09
23489PA0060060	Rating Area 7	No Preference	24	366.09
23489PA0060060	Rating Area 7	No Preference	25	367.55
23489PA0060060	Rating Area 7	No Preference	26	374.88
23489PA0060060	Rating Area 7	No Preference	27	383.66
23489PA0060060	Rating Area 7	No Preference	28	397.94
23489PA0060060	Rating Area 7	No Preference	29	409.65
23489PA0060060	Rating Area 7	No Preference	30	415.51
23489PA0060060	Rating Area 7	No Preference	31	424.30
23489PA0060060	Rating Area 7	No Preference	32	433.08
23489PA0060060	Rating Area 7	No Preference	33	438.58
23489PA0060060	Rating Area 7	No Preference	34	444.43
23489PA0060060	Rating Area 7	No Preference	35	447.36
23489PA0060060	Rating Area 7	No Preference	36	450.29
23489PA0060060	Rating Area 7	No Preference	37	453.22
23489PA0060060	Rating Area 7	No Preference	38	456.15
23489PA0060060	Rating Area 7	No Preference	39	462.01
23489PA0060060	Rating Area 7	No Preference	40	467.86
23489PA0060060	Rating Area 7	No Preference	41	476.65

23489PA0060060	Rating Area 7	No Preference	42	485.07
23489PA0060060	Rating Area 7	No Preference	43	496.78
23489PA0060060	Rating Area 7	No Preference	44	511.43
23489PA0060060	Rating Area 7	No Preference	45	528.63
23489PA0060060	Rating Area 7	No Preference	46	549.14
23489PA0060060	Rating Area 7	No Preference	47	572.20
23489PA0060060	Rating Area 7	No Preference	48	598.56
23489PA0060060	Rating Area 7	No Preference	49	624.55
23489PA0060060	Rating Area 7	No Preference	50	653.84
23489PA0060060	Rating Area 7	No Preference	51	682.76
23489PA0060060	Rating Area 7	No Preference	52	714.61
23489PA0060060	Rating Area 7	No Preference	53	746.82
23489PA0060060	Rating Area 7	No Preference	54	781.60
23489PA0060060	Rating Area 7	No Preference	55	816.38
23489PA0060060	Rating Area 7	No Preference	56	854.09
23489PA0060060	Rating Area 7	No Preference	57	892.16
23489PA0060060	Rating Area 7	No Preference	58	932.80
23489PA0060060	Rating Area 7	No Preference	59	952.93
23489PA0060060	Rating Area 7	No Preference	60	993.57
23489PA0060060	Rating Area 7	No Preference	61	1028.71
23489PA0060060	Rating Area 7	No Preference	62	1051.78
23489PA0060060	Rating Area 7	No Preference	63	1080.70
23489PA0060060	Rating Area 7	No Preference	64 and over	1098.27
23489PA0060060	Rating Area 8	No Preference	0-14	266.98
23489PA0060060	Rating Area 8	No Preference	15	290.71
23489PA0060060	Rating Area 8	No Preference	16	299.78
23489PA0060060	Rating Area 8	No Preference	17	308.86
23489PA0060060	Rating Area 8	No Preference	18	318.63
23489PA0060060	Rating Area 8	No Preference	19	328.40
23489PA0060060	Rating Area 8	No Preference	20	338.52
23489PA0060060	Rating Area 8	No Preference	21	348.99
23489PA0060060	Rating Area 8	No Preference	22	348.99
23489PA0060060	Rating Area 8	No Preference	23	348.99
23489PA0060060	Rating Area 8	No Preference	24	348.99
23489PA0060060	Rating Area 8	No Preference	25	350.39
23489PA0060060	Rating Area 8	No Preference	26	357.37
23489PA0060060	Rating Area 8	No Preference	27	365.74
23489PA0060060	Rating Area 8	No Preference	28	379.35
23489PA0060060	Rating Area 8	No Preference	29	390.52
23489PA0060060	Rating Area 8	No Preference	30	396.10
23489PA0060060	Rating Area 8	No Preference	31	404.48
23489PA0060060	Rating Area 8	No Preference	32	412.86
23489PA0060060	Rating Area 8	No Preference	33	418.09
23489PA0060060	Rating Area 8	No Preference	34	423.67
23489PA0060060	Rating Area 8	No Preference	35	426.47
23489PA0060060	Rating Area 8	No Preference	36	429.26
23489PA0060060	Rating Area 8	No Preference	37	432.05
23489PA0060060	Rating Area 8	No Preference	38	434.84
23489PA0060060	Rating Area 8	No Preference	39	440.43
23489PA0060060	Rating Area 8	No Preference	40	446.01
23489PA0060060	Rating Area 8	No Preference	41	454.38
23489PA0060060	Rating Area 8	No Preference	42	462.41
23489PA0060060	Rating Area 8	No Preference	43	473.58
23489PA0060060	Rating Area 8	No Preference	44	487.54
23489PA0060060	Rating Area 8	No Preference	45	503.94
23489PA0060060	Rating Area 8	No Preference	46	523.49
23489PA0060060	Rating Area 8	No Preference	47	545.47
23489PA0060060	Rating Area 8	No Preference	48	570.60
23489PA0060060	Rating Area 8	No Preference	49	595.38
23489PA0060060	Rating Area 8	No Preference	50	623.30
23489PA0060060	Rating Area 8	No Preference	51	650.87
23489PA0060060	Rating Area 8	No Preference	52	681.23
23489PA0060060	Rating Area 8	No Preference	53	711.94
23489PA0060060	Rating Area 8	No Preference	54	745.09
23489PA0060060	Rating Area 8	No Preference	55	778.25
23489PA0060060	Rating Area 8	No Preference	56	814.19
23489PA0060060	Rating Area 8	No Preference	57	850.49
23489PA0060060	Rating Area 8	No Preference	58	889.23
23489PA0060060	Rating Area 8	No Preference	59	908.42
23489PA0060060	Rating Area 8	No Preference	60	947.16
23489PA0060060	Rating Area 8	No Preference	61	980.66
23489PA0060060	Rating Area 8	No Preference	62	1002.65
23489PA0060060	Rating Area 8	No Preference	63	1030.22
23489PA0060060	Rating Area 8	No Preference	64 and over	1046.97
23489PA0060060	Rating Area 9	No Preference	0-14	264.70
23489PA0060060	Rating Area 9	No Preference	15	288.23
23489PA0060060	Rating Area 9	No Preference	16	297.22
23489PA0060060	Rating Area 9	No Preference	17	306.22
23489PA0060060	Rating Area 9	No Preference	18	315.91
23489PA0060060	Rating Area 9	No Preference	19	325.60
23489PA0060060	Rating Area 9	No Preference	20	335.63
23489PA0060060	Rating Area 9	No Preference	21	346.01
23489PA0060060	Rating Area 9	No Preference	22	346.01
23489PA0060060	Rating Area 9	No Preference	23	346.01
23489PA0060060	Rating Area 9	No Preference	24	346.01
23489PA0060060	Rating Area 9	No Preference	25	347.39
23489PA0060060	Rating Area 9	No Preference	26	354.31
23489PA0060060	Rating Area 9	No Preference	27	362.62
23489PA0060060	Rating Area 9	No Preference	28	376.11
23489PA0060060	Rating Area 9	No Preference	29	387.19
23489PA0060060	Rating Area 9	No Preference	30	392.72
23489PA0060060	Rating Area 9	No Preference	31	401.03
23489PA0060060	Rating Area 9	No Preference	32	409.33
23489PA0060060	Rating Area 9	No Preference	33	414.52
23489PA0060060	Rating Area 9	No Preference	34	420.06
23489PA0060060	Rating Area 9	No Preference	35	422.82
23489PA0060060	Rating Area 9	No Preference	36	425.59
23489PA0060060	Rating Area 9	No Preference	37	428.36
23489PA0060060	Rating Area 9	No Preference	38	431.13
23489PA0060060	Rating Area 9	No Preference	39	436.66
23489PA0060060	Rating Area 9	No Preference	40	442.20
23489PA0060060	Rating Area 9	No Preference	41	450.51
23489PA0060060	Rating Area 9	No Preference	42	458.46
23489PA0060060	Rating Area 9	No Preference	43	469.54
23489PA0060060	Rating Area 9	No Preference	44	483.38
23489PA0060060	Rating Area 9	No Preference	45	499.64
23489PA0060060	Rating Area 9	No Preference	46	519.02
23489PA0060060	Rating Area 9	No Preference	47	540.81
23489PA0060060	Rating Area 9	No Preference	48	565.73
23489PA0060060	Rating Area 9	No Preference	49	590.29
23489PA0060060	Rating Area 9	No Preference	50	617.97
23489PA0060060	Rating Area 9	No Preference	51	645.31

23489PA0060060	Rating Area 9	No Preference	52	675.41
23489PA0060060	Rating Area 9	No Preference	53	705.86
23489PA0060060	Rating Area 9	No Preference	54	738.73
23489PA0060060	Rating Area 9	No Preference	55	771.60
23489PA0060060	Rating Area 9	No Preference	56	807.24
23489PA0060060	Rating Area 9	No Preference	57	843.23
23489PA0060060	Rating Area 9	No Preference	58	881.63
23489PA0060060	Rating Area 9	No Preference	59	900.66
23489PA0060060	Rating Area 9	No Preference	60	939.07
23489PA0060060	Rating Area 9	No Preference	61	972.29
23489PA0060060	Rating Area 9	No Preference	62	994.09
23489PA0060060	Rating Area 9	No Preference	63	1021.42
23489PA0060060	Rating Area 9	No Preference	64 and over	1038.03
23489PA0060061	Rating Area 1	No Preference	0-14	189.89
23489PA0060061	Rating Area 1	No Preference	15	206.77
23489PA0060061	Rating Area 1	No Preference	16	213.22
23489PA0060061	Rating Area 1	No Preference	17	219.67
23489PA0060061	Rating Area 1	No Preference	18	226.62
23489PA0060061	Rating Area 1	No Preference	19	233.58
23489PA0060061	Rating Area 1	No Preference	20	240.77
23489PA0060061	Rating Area 1	No Preference	21	248.22
23489PA0060061	Rating Area 1	No Preference	22	248.22
23489PA0060061	Rating Area 1	No Preference	23	248.22
23489PA0060061	Rating Area 1	No Preference	24	248.22
23489PA0060061	Rating Area 1	No Preference	25	249.21
23489PA0060061	Rating Area 1	No Preference	26	254.18
23489PA0060061	Rating Area 1	No Preference	27	260.13
23489PA0060061	Rating Area 1	No Preference	28	269.82
23489PA0060061	Rating Area 1	No Preference	29	277.76
23489PA0060061	Rating Area 1	No Preference	30	281.73
23489PA0060061	Rating Area 1	No Preference	31	287.69
23489PA0060061	Rating Area 1	No Preference	32	293.64
23489PA0060061	Rating Area 1	No Preference	33	297.37
23489PA0060061	Rating Area 1	No Preference	34	301.34
23489PA0060061	Rating Area 1	No Preference	35	303.32
23489PA0060061	Rating Area 1	No Preference	36	305.31
23489PA0060061	Rating Area 1	No Preference	37	307.30
23489PA0060061	Rating Area 1	No Preference	38	309.28
23489PA0060061	Rating Area 1	No Preference	39	313.25
23489PA0060061	Rating Area 1	No Preference	40	317.23
23489PA0060061	Rating Area 1	No Preference	41	323.18
23489PA0060061	Rating Area 1	No Preference	42	328.89
23489PA0060061	Rating Area 1	No Preference	43	336.83
23489PA0060061	Rating Area 1	No Preference	44	346.76
23489PA0060061	Rating Area 1	No Preference	45	358.43
23489PA0060061	Rating Area 1	No Preference	46	372.33
23489PA0060061	Rating Area 1	No Preference	47	387.97
23489PA0060061	Rating Area 1	No Preference	48	405.84
23489PA0060061	Rating Area 1	No Preference	49	423.46
23489PA0060061	Rating Area 1	No Preference	50	443.32
23489PA0060061	Rating Area 1	No Preference	51	462.93
23489PA0060061	Rating Area 1	No Preference	52	484.53
23489PA0060061	Rating Area 1	No Preference	53	506.37
23489PA0060061	Rating Area 1	No Preference	54	529.95
23489PA0060061	Rating Area 1	No Preference	55	553.53
23489PA0060061	Rating Area 1	No Preference	56	579.10
23489PA0060061	Rating Area 1	No Preference	57	604.91
23489PA0060061	Rating Area 1	No Preference	58	632.46
23489PA0060061	Rating Area 1	No Preference	59	646.12
23489PA0060061	Rating Area 1	No Preference	60	673.67
23489PA0060061	Rating Area 1	No Preference	61	697.50
23489PA0060061	Rating Area 1	No Preference	62	713.14
23489PA0060061	Rating Area 1	No Preference	63	732.75
23489PA0060061	Rating Area 1	No Preference	64 and over	744.66
23489PA0060061	Rating Area 2	No Preference	0-14	191.81
23489PA0060061	Rating Area 2	No Preference	15	208.86
23489PA0060061	Rating Area 2	No Preference	16	215.38
23489PA0060061	Rating Area 2	No Preference	17	221.90
23489PA0060061	Rating Area 2	No Preference	18	228.92
23489PA0060061	Rating Area 2	No Preference	19	235.94
23489PA0060061	Rating Area 2	No Preference	20	243.21
23489PA0060061	Rating Area 2	No Preference	21	250.73
23489PA0060061	Rating Area 2	No Preference	22	250.73
23489PA0060061	Rating Area 2	No Preference	23	250.73
23489PA0060061	Rating Area 2	No Preference	24	250.73
23489PA0060061	Rating Area 2	No Preference	25	251.73
23489PA0060061	Rating Area 2	No Preference	26	256.75
23489PA0060061	Rating Area 2	No Preference	27	262.77
23489PA0060061	Rating Area 2	No Preference	28	272.54
23489PA0060061	Rating Area 2	No Preference	29	280.57
23489PA0060061	Rating Area 2	No Preference	30	284.58
23489PA0060061	Rating Area 2	No Preference	31	290.60
23489PA0060061	Rating Area 2	No Preference	32	296.61
23489PA0060061	Rating Area 2	No Preference	33	300.37
23489PA0060061	Rating Area 2	No Preference	34	304.39
23489PA0060061	Rating Area 2	No Preference	35	306.39
23489PA0060061	Rating Area 2	No Preference	36	308.40
23489PA0060061	Rating Area 2	No Preference	37	310.40
23489PA0060061	Rating Area 2	No Preference	38	312.41
23489PA0060061	Rating Area 2	No Preference	39	316.42
23489PA0060061	Rating Area 2	No Preference	40	320.43
23489PA0060061	Rating Area 2	No Preference	41	326.45
23489PA0060061	Rating Area 2	No Preference	42	332.22
23489PA0060061	Rating Area 2	No Preference	43	340.24
23489PA0060061	Rating Area 2	No Preference	44	350.27
23489PA0060061	Rating Area 2	No Preference	45	362.05
23489PA0060061	Rating Area 2	No Preference	46	376.10
23489PA0060061	Rating Area 2	No Preference	47	391.89
23489PA0060061	Rating Area 2	No Preference	48	409.94
23489PA0060061	Rating Area 2	No Preference	49	427.75
23489PA0060061	Rating Area 2	No Preference	50	447.80
23489PA0060061	Rating Area 2	No Preference	51	467.61
23489PA0060061	Rating Area 2	No Preference	52	489.42
23489PA0060061	Rating Area 2	No Preference	53	511.49
23489PA0060061	Rating Area 2	No Preference	54	535.31
23489PA0060061	Rating Area 2	No Preference	55	559.13
23489PA0060061	Rating Area 2	No Preference	56	584.95
23489PA0060061	Rating Area 2	No Preference	57	611.03
23489PA0060061	Rating Area 2	No Preference	58	638.86
23489PA0060061	Rating Area 2	No Preference	59	652.65
23489PA0060061	Rating Area 2	No Preference	60	680.48
23489PA0060061	Rating Area 2	No Preference	61	704.55

23489PA0060061	Rating Area 2	No Preference	62	720.35
23489PA0060061	Rating Area 2	No Preference	63	740.15
23489PA0060061	Rating Area 2	No Preference	64 and over	752.19
23489PA0060061	Rating Area 3	No Preference	0-14	225.95
23489PA0060061	Rating Area 3	No Preference	15	246.03
23489PA0060061	Rating Area 3	No Preference	16	253.71
23489PA0060061	Rating Area 3	No Preference	17	261.39
23489PA0060061	Rating Area 3	No Preference	18	269.66
23489PA0060061	Rating Area 3	No Preference	19	277.93
23489PA0060061	Rating Area 3	No Preference	20	286.50
23489PA0060061	Rating Area 3	No Preference	21	295.36
23489PA0060061	Rating Area 3	No Preference	22	295.36
23489PA0060061	Rating Area 3	No Preference	23	295.36
23489PA0060061	Rating Area 3	No Preference	24	295.36
23489PA0060061	Rating Area 3	No Preference	25	296.54
23489PA0060061	Rating Area 3	No Preference	26	302.45
23489PA0060061	Rating Area 3	No Preference	27	309.54
23489PA0060061	Rating Area 3	No Preference	28	321.06
23489PA0060061	Rating Area 3	No Preference	29	330.51
23489PA0060061	Rating Area 3	No Preference	30	335.23
23489PA0060061	Rating Area 3	No Preference	31	342.32
23489PA0060061	Rating Area 3	No Preference	32	349.41
23489PA0060061	Rating Area 3	No Preference	33	353.84
23489PA0060061	Rating Area 3	No Preference	34	358.57
23489PA0060061	Rating Area 3	No Preference	35	360.93
23489PA0060061	Rating Area 3	No Preference	36	363.29
23489PA0060061	Rating Area 3	No Preference	37	365.66
23489PA0060061	Rating Area 3	No Preference	38	368.02
23489PA0060061	Rating Area 3	No Preference	39	372.74
23489PA0060061	Rating Area 3	No Preference	40	377.47
23489PA0060061	Rating Area 3	No Preference	41	384.56
23489PA0060061	Rating Area 3	No Preference	42	391.35
23489PA0060061	Rating Area 3	No Preference	43	400.80
23489PA0060061	Rating Area 3	No Preference	44	412.62
23489PA0060061	Rating Area 3	No Preference	45	426.50
23489PA0060061	Rating Area 3	No Preference	46	443.04
23489PA0060061	Rating Area 3	No Preference	47	461.65
23489PA0060061	Rating Area 3	No Preference	48	482.91
23489PA0060061	Rating Area 3	No Preference	49	503.88
23489PA0060061	Rating Area 3	No Preference	50	527.51
23489PA0060061	Rating Area 3	No Preference	51	550.85
23489PA0060061	Rating Area 3	No Preference	52	576.54
23489PA0060061	Rating Area 3	No Preference	53	602.53
23489PA0060061	Rating Area 3	No Preference	54	630.59
23489PA0060061	Rating Area 3	No Preference	55	658.65
23489PA0060061	Rating Area 3	No Preference	56	689.07
23489PA0060061	Rating Area 3	No Preference	57	719.79
23489PA0060061	Rating Area 3	No Preference	58	752.58
23489PA0060061	Rating Area 3	No Preference	59	768.82
23489PA0060061	Rating Area 3	No Preference	60	801.61
23489PA0060061	Rating Area 3	No Preference	61	829.96
23489PA0060061	Rating Area 3	No Preference	62	848.57
23489PA0060061	Rating Area 3	No Preference	63	871.90
23489PA0060061	Rating Area 3	No Preference	64 and over	886.08
23489PA0060061	Rating Area 4	No Preference	0-14	198.92
23489PA0060061	Rating Area 4	No Preference	15	216.60
23489PA0060061	Rating Area 4	No Preference	16	223.36
23489PA0060061	Rating Area 4	No Preference	17	230.12
23489PA0060061	Rating Area 4	No Preference	18	237.40
23489PA0060061	Rating Area 4	No Preference	19	244.68
23489PA0060061	Rating Area 4	No Preference	20	252.22
23489PA0060061	Rating Area 4	No Preference	21	260.02
23489PA0060061	Rating Area 4	No Preference	22	260.02
23489PA0060061	Rating Area 4	No Preference	23	260.02
23489PA0060061	Rating Area 4	No Preference	24	260.02
23489PA0060061	Rating Area 4	No Preference	25	261.06
23489PA0060061	Rating Area 4	No Preference	26	266.26
23489PA0060061	Rating Area 4	No Preference	27	272.50
23489PA0060061	Rating Area 4	No Preference	28	282.64
23489PA0060061	Rating Area 4	No Preference	29	290.96
23489PA0060061	Rating Area 4	No Preference	30	295.12
23489PA0060061	Rating Area 4	No Preference	31	301.36
23489PA0060061	Rating Area 4	No Preference	32	307.60
23489PA0060061	Rating Area 4	No Preference	33	311.50
23489PA0060061	Rating Area 4	No Preference	34	315.66
23489PA0060061	Rating Area 4	No Preference	35	317.74
23489PA0060061	Rating Area 4	No Preference	36	319.82
23489PA0060061	Rating Area 4	No Preference	37	321.90
23489PA0060061	Rating Area 4	No Preference	38	323.98
23489PA0060061	Rating Area 4	No Preference	39	328.15
23489PA0060061	Rating Area 4	No Preference	40	332.31
23489PA0060061	Rating Area 4	No Preference	41	338.55
23489PA0060061	Rating Area 4	No Preference	42	344.53
23489PA0060061	Rating Area 4	No Preference	43	352.85
23489PA0060061	Rating Area 4	No Preference	44	363.25
23489PA0060061	Rating Area 4	No Preference	45	375.47
23489PA0060061	Rating Area 4	No Preference	46	390.03
23489PA0060061	Rating Area 4	No Preference	47	406.41
23489PA0060061	Rating Area 4	No Preference	48	425.13
23489PA0060061	Rating Area 4	No Preference	49	443.59
23489PA0060061	Rating Area 4	No Preference	50	464.40
23489PA0060061	Rating Area 4	No Preference	51	484.94
23489PA0060061	Rating Area 4	No Preference	52	507.56
23489PA0060061	Rating Area 4	No Preference	53	530.44
23489PA0060061	Rating Area 4	No Preference	54	555.14
23489PA0060061	Rating Area 4	No Preference	55	579.84
23489PA0060061	Rating Area 4	No Preference	56	606.63
23489PA0060061	Rating Area 4	No Preference	57	633.67
23489PA0060061	Rating Area 4	No Preference	58	662.53
23489PA0060061	Rating Area 4	No Preference	59	676.83
23489PA0060061	Rating Area 4	No Preference	60	705.69
23489PA0060061	Rating Area 4	No Preference	61	730.66
23489PA0060061	Rating Area 4	No Preference	62	747.04
23489PA0060061	Rating Area 4	No Preference	63	767.58
23489PA0060061	Rating Area 4	No Preference	64 and over	780.06
23489PA0060061	Rating Area 5	No Preference	0-14	195.62
23489PA0060061	Rating Area 5	No Preference	15	213.01
23489PA0060061	Rating Area 5	No Preference	16	219.65
23489PA0060061	Rating Area 5	No Preference	17	226.30
23489PA0060061	Rating Area 5	No Preference	18	233.46
23489PA0060061	Rating Area 5	No Preference	19	240.62
23489PA0060061	Rating Area 5	No Preference	20	248.04

23489PA0060061	Rating Area 5	No Preference	21	255.71
23489PA0060061	Rating Area 5	No Preference	22	255.71
23489PA0060061	Rating Area 5	No Preference	23	255.71
23489PA0060061	Rating Area 5	No Preference	24	255.71
23489PA0060061	Rating Area 5	No Preference	25	256.73
23489PA0060061	Rating Area 5	No Preference	26	261.85
23489PA0060061	Rating Area 5	No Preference	27	267.98
23489PA0060061	Rating Area 5	No Preference	28	277.96
23489PA0060061	Rating Area 5	No Preference	29	286.14
23489PA0060061	Rating Area 5	No Preference	30	290.23
23489PA0060061	Rating Area 5	No Preference	31	296.37
23489PA0060061	Rating Area 5	No Preference	32	302.50
23489PA0060061	Rating Area 5	No Preference	33	306.34
23489PA0060061	Rating Area 5	No Preference	34	310.43
23489PA0060061	Rating Area 5	No Preference	35	312.48
23489PA0060061	Rating Area 5	No Preference	36	314.52
23489PA0060061	Rating Area 5	No Preference	37	316.57
23489PA0060061	Rating Area 5	No Preference	38	318.61
23489PA0060061	Rating Area 5	No Preference	39	322.71
23489PA0060061	Rating Area 5	No Preference	40	326.80
23489PA0060061	Rating Area 5	No Preference	41	332.93
23489PA0060061	Rating Area 5	No Preference	42	338.82
23489PA0060061	Rating Area 5	No Preference	43	347.00
23489PA0060061	Rating Area 5	No Preference	44	357.23
23489PA0060061	Rating Area 5	No Preference	45	369.25
23489PA0060061	Rating Area 5	No Preference	46	383.57
23489PA0060061	Rating Area 5	No Preference	47	399.67
23489PA0060061	Rating Area 5	No Preference	48	418.09
23489PA0060061	Rating Area 5	No Preference	49	436.24
23489PA0060061	Rating Area 5	No Preference	50	456.70
23489PA0060061	Rating Area 5	No Preference	51	476.90
23489PA0060061	Rating Area 5	No Preference	52	499.15
23489PA0060061	Rating Area 5	No Preference	53	521.65
23489PA0060061	Rating Area 5	No Preference	54	545.94
23489PA0060061	Rating Area 5	No Preference	55	570.23
23489PA0060061	Rating Area 5	No Preference	56	596.57
23489PA0060061	Rating Area 5	No Preference	57	623.17
23489PA0060061	Rating Area 5	No Preference	58	651.55
23489PA0060061	Rating Area 5	No Preference	59	665.61
23489PA0060061	Rating Area 5	No Preference	60	694.00
23489PA0060061	Rating Area 5	No Preference	61	718.55
23489PA0060061	Rating Area 5	No Preference	62	734.65
23489PA0060061	Rating Area 5	No Preference	63	754.86
23489PA0060061	Rating Area 5	No Preference	64 and over	767.13
23489PA0060061	Rating Area 6	No Preference	0-14	227.23
23489PA0060061	Rating Area 6	No Preference	15	247.43
23489PA0060061	Rating Area 6	No Preference	16	255.15
23489PA0060061	Rating Area 6	No Preference	17	262.87
23489PA0060061	Rating Area 6	No Preference	18	271.19
23489PA0060061	Rating Area 6	No Preference	19	279.51
23489PA0060061	Rating Area 6	No Preference	20	288.12
23489PA0060061	Rating Area 6	No Preference	21	297.03
23489PA0060061	Rating Area 6	No Preference	22	297.03
23489PA0060061	Rating Area 6	No Preference	23	297.03
23489PA0060061	Rating Area 6	No Preference	24	297.03
23489PA0060061	Rating Area 6	No Preference	25	298.22
23489PA0060061	Rating Area 6	No Preference	26	304.16
23489PA0060061	Rating Area 6	No Preference	27	311.29
23489PA0060061	Rating Area 6	No Preference	28	322.87
23489PA0060061	Rating Area 6	No Preference	29	332.38
23489PA0060061	Rating Area 6	No Preference	30	337.13
23489PA0060061	Rating Area 6	No Preference	31	344.26
23489PA0060061	Rating Area 6	No Preference	32	351.39
23489PA0060061	Rating Area 6	No Preference	33	355.84
23489PA0060061	Rating Area 6	No Preference	34	360.59
23489PA0060061	Rating Area 6	No Preference	35	362.97
23489PA0060061	Rating Area 6	No Preference	36	365.35
23489PA0060061	Rating Area 6	No Preference	37	367.72
23489PA0060061	Rating Area 6	No Preference	38	370.10
23489PA0060061	Rating Area 6	No Preference	39	374.85
23489PA0060061	Rating Area 6	No Preference	40	379.60
23489PA0060061	Rating Area 6	No Preference	41	386.73
23489PA0060061	Rating Area 6	No Preference	42	393.56
23489PA0060061	Rating Area 6	No Preference	43	403.07
23489PA0060061	Rating Area 6	No Preference	44	414.95
23489PA0060061	Rating Area 6	No Preference	45	428.91
23489PA0060061	Rating Area 6	No Preference	46	445.55
23489PA0060061	Rating Area 6	No Preference	47	464.26
23489PA0060061	Rating Area 6	No Preference	48	485.64
23489PA0060061	Rating Area 6	No Preference	49	506.73
23489PA0060061	Rating Area 6	No Preference	50	530.50
23489PA0060061	Rating Area 6	No Preference	51	553.96
23489PA0060061	Rating Area 6	No Preference	52	579.80
23489PA0060061	Rating Area 6	No Preference	53	605.94
23489PA0060061	Rating Area 6	No Preference	54	634.16
23489PA0060061	Rating Area 6	No Preference	55	662.38
23489PA0060061	Rating Area 6	No Preference	56	692.97
23489PA0060061	Rating Area 6	No Preference	57	723.86
23489PA0060061	Rating Area 6	No Preference	58	756.83
23489PA0060061	Rating Area 6	No Preference	59	773.17
23489PA0060061	Rating Area 6	No Preference	60	806.14
23489PA0060061	Rating Area 6	No Preference	61	834.65
23489PA0060061	Rating Area 6	No Preference	62	853.37
23489PA0060061	Rating Area 6	No Preference	63	876.83
23489PA0060061	Rating Area 6	No Preference	64 and over	891.09
23489PA0060061	Rating Area 7	No Preference	0-14	232.74
23489PA0060061	Rating Area 7	No Preference	15	253.42
23489PA0060061	Rating Area 7	No Preference	16	261.33
23489PA0060061	Rating Area 7	No Preference	17	269.24
23489PA0060061	Rating Area 7	No Preference	18	277.76
23489PA0060061	Rating Area 7	No Preference	19	286.28
23489PA0060061	Rating Area 7	No Preference	20	295.10
23489PA0060061	Rating Area 7	No Preference	21	304.23
23489PA0060061	Rating Area 7	No Preference	22	304.23
23489PA0060061	Rating Area 7	No Preference	23	304.23
23489PA0060061	Rating Area 7	No Preference	24	304.23
23489PA0060061	Rating Area 7	No Preference	25	305.45
23489PA0060061	Rating Area 7	No Preference	26	311.53
23489PA0060061	Rating Area 7	No Preference	27	318.83
23489PA0060061	Rating Area 7	No Preference	28	330.70
23489PA0060061	Rating Area 7	No Preference	29	340.43
23489PA0060061	Rating Area 7	No Preference	30	345.30

23489PA0060061	Rating Area 7	No Preference	31	352.60
23489PA0060061	Rating Area 7	No Preference	32	359.90
23489PA0060061	Rating Area 7	No Preference	33	364.47
23489PA0060061	Rating Area 7	No Preference	34	369.34
23489PA0060061	Rating Area 7	No Preference	35	371.77
23489PA0060061	Rating Area 7	No Preference	36	374.20
23489PA0060061	Rating Area 7	No Preference	37	376.64
23489PA0060061	Rating Area 7	No Preference	38	379.07
23489PA0060061	Rating Area 7	No Preference	39	383.94
23489PA0060061	Rating Area 7	No Preference	40	388.81
23489PA0060061	Rating Area 7	No Preference	41	396.11
23489PA0060061	Rating Area 7	No Preference	42	403.10
23489PA0060061	Rating Area 7	No Preference	43	412.84
23489PA0060061	Rating Area 7	No Preference	44	425.01
23489PA0060061	Rating Area 7	No Preference	45	439.31
23489PA0060061	Rating Area 7	No Preference	46	456.35
23489PA0060061	Rating Area 7	No Preference	47	475.51
23489PA0060061	Rating Area 7	No Preference	48	497.42
23489PA0060061	Rating Area 7	No Preference	49	519.02
23489PA0060061	Rating Area 7	No Preference	50	543.35
23489PA0060061	Rating Area 7	No Preference	51	567.39
23489PA0060061	Rating Area 7	No Preference	52	593.86
23489PA0060061	Rating Area 7	No Preference	53	620.63
23489PA0060061	Rating Area 7	No Preference	54	649.53
23489PA0060061	Rating Area 7	No Preference	55	678.43
23489PA0060061	Rating Area 7	No Preference	56	709.77
23489PA0060061	Rating Area 7	No Preference	57	741.41
23489PA0060061	Rating Area 7	No Preference	58	775.18
23489PA0060061	Rating Area 7	No Preference	59	791.91
23489PA0060061	Rating Area 7	No Preference	60	825.68
23489PA0060061	Rating Area 7	No Preference	61	854.89
23489PA0060061	Rating Area 7	No Preference	62	874.05
23489PA0060061	Rating Area 7	No Preference	63	898.09
23489PA0060061	Rating Area 7	No Preference	64 and over	912.69
23489PA0060061	Rating Area 8	No Preference	0-14	221.87
23489PA0060061	Rating Area 8	No Preference	15	241.59
23489PA0060061	Rating Area 8	No Preference	16	249.13
23489PA0060061	Rating Area 8	No Preference	17	256.67
23489PA0060061	Rating Area 8	No Preference	18	264.79
23489PA0060061	Rating Area 8	No Preference	19	272.91
23489PA0060061	Rating Area 8	No Preference	20	281.32
23489PA0060061	Rating Area 8	No Preference	21	290.02
23489PA0060061	Rating Area 8	No Preference	22	290.02
23489PA0060061	Rating Area 8	No Preference	23	290.02
23489PA0060061	Rating Area 8	No Preference	24	290.02
23489PA0060061	Rating Area 8	No Preference	25	291.18
23489PA0060061	Rating Area 8	No Preference	26	296.98
23489PA0060061	Rating Area 8	No Preference	27	303.94
23489PA0060061	Rating Area 8	No Preference	28	315.25
23489PA0060061	Rating Area 8	No Preference	29	324.53
23489PA0060061	Rating Area 8	No Preference	30	329.17
23489PA0060061	Rating Area 8	No Preference	31	336.13
23489PA0060061	Rating Area 8	No Preference	32	343.09
23489PA0060061	Rating Area 8	No Preference	33	347.44
23489PA0060061	Rating Area 8	No Preference	34	352.08
23489PA0060061	Rating Area 8	No Preference	35	354.40
23489PA0060061	Rating Area 8	No Preference	36	356.72
23489PA0060061	Rating Area 8	No Preference	37	359.04
23489PA0060061	Rating Area 8	No Preference	38	361.36
23489PA0060061	Rating Area 8	No Preference	39	366.01
23489PA0060061	Rating Area 8	No Preference	40	370.65
23489PA0060061	Rating Area 8	No Preference	41	377.61
23489PA0060061	Rating Area 8	No Preference	42	384.28
23489PA0060061	Rating Area 8	No Preference	43	393.56
23489PA0060061	Rating Area 8	No Preference	44	405.16
23489PA0060061	Rating Area 8	No Preference	45	418.79
23489PA0060061	Rating Area 8	No Preference	46	435.03
23489PA0060061	Rating Area 8	No Preference	47	453.30
23489PA0060061	Rating Area 8	No Preference	48	474.18
23489PA0060061	Rating Area 8	No Preference	49	494.77
23489PA0060061	Rating Area 8	No Preference	50	517.98
23489PA0060061	Rating Area 8	No Preference	51	540.89
23489PA0060061	Rating Area 8	No Preference	52	566.12
23489PA0060061	Rating Area 8	No Preference	53	591.64
23489PA0060061	Rating Area 8	No Preference	54	619.19
23489PA0060061	Rating Area 8	No Preference	55	646.74
23489PA0060061	Rating Area 8	No Preference	56	676.62
23489PA0060061	Rating Area 8	No Preference	57	706.78
23489PA0060061	Rating Area 8	No Preference	58	738.97
23489PA0060061	Rating Area 8	No Preference	59	754.92
23489PA0060061	Rating Area 8	No Preference	60	787.11
23489PA0060061	Rating Area 8	No Preference	61	814.96
23489PA0060061	Rating Area 8	No Preference	62	833.23
23489PA0060061	Rating Area 8	No Preference	63	856.14
23489PA0060061	Rating Area 8	No Preference	64 and over	870.06
23489PA0060061	Rating Area 9	No Preference	0-14	219.97
23489PA0060061	Rating Area 9	No Preference	15	239.52
23489PA0060061	Rating Area 9	No Preference	16	247.00
23489PA0060061	Rating Area 9	No Preference	17	254.47
23489PA0060061	Rating Area 9	No Preference	18	262.52
23489PA0060061	Rating Area 9	No Preference	19	270.58
23489PA0060061	Rating Area 9	No Preference	20	278.91
23489PA0060061	Rating Area 9	No Preference	21	287.54
23489PA0060061	Rating Area 9	No Preference	22	287.54
23489PA0060061	Rating Area 9	No Preference	23	287.54
23489PA0060061	Rating Area 9	No Preference	24	287.54
23489PA0060061	Rating Area 9	No Preference	25	288.69
23489PA0060061	Rating Area 9	No Preference	26	294.44
23489PA0060061	Rating Area 9	No Preference	27	301.34
23489PA0060061	Rating Area 9	No Preference	28	312.56
23489PA0060061	Rating Area 9	No Preference	29	321.76
23489PA0060061	Rating Area 9	No Preference	30	326.36
23489PA0060061	Rating Area 9	No Preference	31	333.26
23489PA0060061	Rating Area 9	No Preference	32	340.16
23489PA0060061	Rating Area 9	No Preference	33	344.47
23489PA0060061	Rating Area 9	No Preference	34	349.07
23489PA0060061	Rating Area 9	No Preference	35	351.37
23489PA0060061	Rating Area 9	No Preference	36	353.67
23489PA0060061	Rating Area 9	No Preference	37	355.97
23489PA0060061	Rating Area 9	No Preference	38	358.27
23489PA0060061	Rating Area 9	No Preference	39	362.88
23489PA0060061	Rating Area 9	No Preference	40	367.48

23489PA0060061	Rating Area 9	No Preference	41	374.38
23489PA0060061	Rating Area 9	No Preference	42	380.99
23489PA0060061	Rating Area 9	No Preference	43	390.19
23489PA0060061	Rating Area 9	No Preference	44	401.69
23489PA0060061	Rating Area 9	No Preference	45	415.21
23489PA0060061	Rating Area 9	No Preference	46	431.31
23489PA0060061	Rating Area 9	No Preference	47	449.43
23489PA0060061	Rating Area 9	No Preference	48	470.13
23489PA0060061	Rating Area 9	No Preference	49	490.54
23489PA0060061	Rating Area 9	No Preference	50	513.55
23489PA0060061	Rating Area 9	No Preference	51	536.26
23489PA0060061	Rating Area 9	No Preference	52	561.28
23489PA0060061	Rating Area 9	No Preference	53	586.58
23489PA0060061	Rating Area 9	No Preference	54	613.90
23489PA0060061	Rating Area 9	No Preference	55	641.21
23489PA0060061	Rating Area 9	No Preference	56	670.83
23489PA0060061	Rating Area 9	No Preference	57	700.73
23489PA0060061	Rating Area 9	No Preference	58	732.65
23489PA0060061	Rating Area 9	No Preference	59	748.47
23489PA0060061	Rating Area 9	No Preference	60	780.38
23489PA0060061	Rating Area 9	No Preference	61	807.99
23489PA0060061	Rating Area 9	No Preference	62	826.10
23489PA0060061	Rating Area 9	No Preference	63	848.82
23489PA0060061	Rating Area 9	No Preference	64 and over	862.62
23489PA0060062	Rating Area 1	No Preference	0-14	250.50
23489PA0060062	Rating Area 1	No Preference	15	272.77
23489PA0060062	Rating Area 1	No Preference	16	281.28
23489PA0060062	Rating Area 1	No Preference	17	289.79
23489PA0060062	Rating Area 1	No Preference	18	298.96
23489PA0060062	Rating Area 1	No Preference	19	308.13
23489PA0060062	Rating Area 1	No Preference	20	317.63
23489PA0060062	Rating Area 1	No Preference	21	327.45
23489PA0060062	Rating Area 1	No Preference	22	327.45
23489PA0060062	Rating Area 1	No Preference	23	327.45
23489PA0060062	Rating Area 1	No Preference	24	327.45
23489PA0060062	Rating Area 1	No Preference	25	328.76
23489PA0060062	Rating Area 1	No Preference	26	335.31
23489PA0060062	Rating Area 1	No Preference	27	343.16
23489PA0060062	Rating Area 1	No Preference	28	355.94
23489PA0060062	Rating Area 1	No Preference	29	366.42
23489PA0060062	Rating Area 1	No Preference	30	371.65
23489PA0060062	Rating Area 1	No Preference	31	379.52
23489PA0060062	Rating Area 1	No Preference	32	387.38
23489PA0060062	Rating Area 1	No Preference	33	392.28
23489PA0060062	Rating Area 1	No Preference	34	397.53
23489PA0060062	Rating Area 1	No Preference	35	400.14
23489PA0060062	Rating Area 1	No Preference	36	402.76
23489PA0060062	Rating Area 1	No Preference	37	405.38
23489PA0060062	Rating Area 1	No Preference	38	408.01
23489PA0060062	Rating Area 1	No Preference	39	413.24
23489PA0060062	Rating Area 1	No Preference	40	418.49
23489PA0060062	Rating Area 1	No Preference	41	426.34
23489PA0060062	Rating Area 1	No Preference	42	433.87
23489PA0060062	Rating Area 1	No Preference	43	444.35
23489PA0060062	Rating Area 1	No Preference	44	457.44
23489PA0060062	Rating Area 1	No Preference	45	472.84
23489PA0060062	Rating Area 1	No Preference	46	491.18
23489PA0060062	Rating Area 1	No Preference	47	511.81
23489PA0060062	Rating Area 1	No Preference	48	535.38
23489PA0060062	Rating Area 1	No Preference	49	558.63
23489PA0060062	Rating Area 1	No Preference	50	584.82
23489PA0060062	Rating Area 1	No Preference	51	610.70
23489PA0060062	Rating Area 1	No Preference	52	639.19
23489PA0060062	Rating Area 1	No Preference	53	668.00
23489PA0060062	Rating Area 1	No Preference	54	699.10
23489PA0060062	Rating Area 1	No Preference	55	730.21
23489PA0060062	Rating Area 1	No Preference	56	763.94
23489PA0060062	Rating Area 1	No Preference	57	797.99
23489PA0060062	Rating Area 1	No Preference	58	834.34
23489PA0060062	Rating Area 1	No Preference	59	852.36
23489PA0060062	Rating Area 1	No Preference	60	888.70
23489PA0060062	Rating Area 1	No Preference	61	920.13
23489PA0060062	Rating Area 1	No Preference	62	940.76
23489PA0060062	Rating Area 1	No Preference	63	966.64
23489PA0060062	Rating Area 1	No Preference	64 and over	982.35
23489PA0060062	Rating Area 2	No Preference	0-14	253.03
23489PA0060062	Rating Area 2	No Preference	15	275.53
23489PA0060062	Rating Area 2	No Preference	16	284.13
23489PA0060062	Rating Area 2	No Preference	17	292.72
23489PA0060062	Rating Area 2	No Preference	18	301.99
23489PA0060062	Rating Area 2	No Preference	19	311.25
23489PA0060062	Rating Area 2	No Preference	20	320.83
23489PA0060062	Rating Area 2	No Preference	21	330.76
23489PA0060062	Rating Area 2	No Preference	22	330.76
23489PA0060062	Rating Area 2	No Preference	23	330.76
23489PA0060062	Rating Area 2	No Preference	24	330.76
23489PA0060062	Rating Area 2	No Preference	25	332.09
23489PA0060062	Rating Area 2	No Preference	26	338.69
23489PA0060062	Rating Area 2	No Preference	27	346.64
23489PA0060062	Rating Area 2	No Preference	28	359.53
23489PA0060062	Rating Area 2	No Preference	29	370.12
23489PA0060062	Rating Area 2	No Preference	30	375.41
23489PA0060062	Rating Area 2	No Preference	31	383.35
23489PA0060062	Rating Area 2	No Preference	32	391.29
23489PA0060062	Rating Area 2	No Preference	33	396.25
23489PA0060062	Rating Area 2	No Preference	34	401.54
23489PA0060062	Rating Area 2	No Preference	35	404.19
23489PA0060062	Rating Area 2	No Preference	36	406.83
23489PA0060062	Rating Area 2	No Preference	37	409.49
23489PA0060062	Rating Area 2	No Preference	38	412.13
23489PA0060062	Rating Area 2	No Preference	39	417.42
23489PA0060062	Rating Area 2	No Preference	40	422.71
23489PA0060062	Rating Area 2	No Preference	41	430.64
23489PA0060062	Rating Area 2	No Preference	42	438.26
23489PA0060062	Rating Area 2	No Preference	43	448.84
23489PA0060062	Rating Area 2	No Preference	44	462.07
23489PA0060062	Rating Area 2	No Preference	45	477.62
23489PA0060062	Rating Area 2	No Preference	46	496.15
23489PA0060062	Rating Area 2	No Preference	47	516.98
23489PA0060062	Rating Area 2	No Preference	48	540.80
23489PA0060062	Rating Area 2	No Preference	49	564.28
23489PA0060062	Rating Area 2	No Preference	50	590.74

23489PA0060062	Rating Area 2	No Preference	51	616.87
23489PA0060062	Rating Area 2	No Preference	52	645.64
23489PA0060062	Rating Area 2	No Preference	53	674.75
23489PA0060062	Rating Area 2	No Preference	54	706.17
23489PA0060062	Rating Area 2	No Preference	55	737.59
23489PA0060062	Rating Area 2	No Preference	56	771.66
23489PA0060062	Rating Area 2	No Preference	57	806.06
23489PA0060062	Rating Area 2	No Preference	58	842.77
23489PA0060062	Rating Area 2	No Preference	59	860.97
23489PA0060062	Rating Area 2	No Preference	60	897.69
23489PA0060062	Rating Area 2	No Preference	61	929.43
23489PA0060062	Rating Area 2	No Preference	62	950.27
23489PA0060062	Rating Area 2	No Preference	63	976.40
23489PA0060062	Rating Area 2	No Preference	64 and over	992.28
23489PA0060062	Rating Area 3	No Preference	0-14	298.07
23489PA0060062	Rating Area 3	No Preference	15	324.56
23489PA0060062	Rating Area 3	No Preference	16	334.69
23489PA0060062	Rating Area 3	No Preference	17	344.83
23489PA0060062	Rating Area 3	No Preference	18	355.73
23489PA0060062	Rating Area 3	No Preference	19	366.64
23489PA0060062	Rating Area 3	No Preference	20	377.94
23489PA0060062	Rating Area 3	No Preference	21	389.63
23489PA0060062	Rating Area 3	No Preference	22	389.63
23489PA0060062	Rating Area 3	No Preference	23	389.63
23489PA0060062	Rating Area 3	No Preference	24	389.63
23489PA0060062	Rating Area 3	No Preference	25	391.19
23489PA0060062	Rating Area 3	No Preference	26	398.98
23489PA0060062	Rating Area 3	No Preference	27	408.33
23489PA0060062	Rating Area 3	No Preference	28	423.53
23489PA0060062	Rating Area 3	No Preference	29	435.99
23489PA0060062	Rating Area 3	No Preference	30	442.23
23489PA0060062	Rating Area 3	No Preference	31	451.58
23489PA0060062	Rating Area 3	No Preference	32	460.93
23489PA0060062	Rating Area 3	No Preference	33	466.77
23489PA0060062	Rating Area 3	No Preference	34	473.01
23489PA0060062	Rating Area 3	No Preference	35	476.12
23489PA0060062	Rating Area 3	No Preference	36	479.25
23489PA0060062	Rating Area 3	No Preference	37	482.37
23489PA0060062	Rating Area 3	No Preference	38	485.48
23489PA0060062	Rating Area 3	No Preference	39	491.71
23489PA0060062	Rating Area 3	No Preference	40	497.95
23489PA0060062	Rating Area 3	No Preference	41	507.30
23489PA0060062	Rating Area 3	No Preference	42	516.26
23489PA0060062	Rating Area 3	No Preference	43	528.73
23489PA0060062	Rating Area 3	No Preference	44	544.31
23489PA0060062	Rating Area 3	No Preference	45	562.63
23489PA0060062	Rating Area 3	No Preference	46	584.45
23489PA0060062	Rating Area 3	No Preference	47	608.99
23489PA0060062	Rating Area 3	No Preference	48	637.05
23489PA0060062	Rating Area 3	No Preference	49	664.71
23489PA0060062	Rating Area 3	No Preference	50	695.88
23489PA0060062	Rating Area 3	No Preference	51	726.66
23489PA0060062	Rating Area 3	No Preference	52	760.56
23489PA0060062	Rating Area 3	No Preference	53	794.84
23489PA0060062	Rating Area 3	No Preference	54	831.86
23489PA0060062	Rating Area 3	No Preference	55	868.88
23489PA0060062	Rating Area 3	No Preference	56	909.01
23489PA0060062	Rating Area 3	No Preference	57	949.53
23489PA0060062	Rating Area 3	No Preference	58	992.78
23489PA0060062	Rating Area 3	No Preference	59	1014.21
23489PA0060062	Rating Area 3	No Preference	60	1057.46
23489PA0060062	Rating Area 3	No Preference	61	1094.86
23489PA0060062	Rating Area 3	No Preference	62	1119.41
23489PA0060062	Rating Area 3	No Preference	63	1150.19
23489PA0060062	Rating Area 3	No Preference	64 and over	1168.89
23489PA0060062	Rating Area 4	No Preference	0-14	262.41
23489PA0060062	Rating Area 4	No Preference	15	285.72
23489PA0060062	Rating Area 4	No Preference	16	294.64
23489PA0060062	Rating Area 4	No Preference	17	303.56
23489PA0060062	Rating Area 4	No Preference	18	313.17
23489PA0060062	Rating Area 4	No Preference	19	322.77
23489PA0060062	Rating Area 4	No Preference	20	332.72
23489PA0060062	Rating Area 4	No Preference	21	343.01
23489PA0060062	Rating Area 4	No Preference	22	343.01
23489PA0060062	Rating Area 4	No Preference	23	343.01
23489PA0060062	Rating Area 4	No Preference	24	343.01
23489PA0060062	Rating Area 4	No Preference	25	344.38
23489PA0060062	Rating Area 4	No Preference	26	351.25
23489PA0060062	Rating Area 4	No Preference	27	359.47
23489PA0060062	Rating Area 4	No Preference	28	372.85
23489PA0060062	Rating Area 4	No Preference	29	383.82
23489PA0060062	Rating Area 4	No Preference	30	389.31
23489PA0060062	Rating Area 4	No Preference	31	397.55
23489PA0060062	Rating Area 4	No Preference	32	405.78
23489PA0060062	Rating Area 4	No Preference	33	410.93
23489PA0060062	Rating Area 4	No Preference	34	416.41
23489PA0060062	Rating Area 4	No Preference	35	419.16
23489PA0060062	Rating Area 4	No Preference	36	421.90
23489PA0060062	Rating Area 4	No Preference	37	424.65
23489PA0060062	Rating Area 4	No Preference	38	427.39
23489PA0060062	Rating Area 4	No Preference	39	432.88
23489PA0060062	Rating Area 4	No Preference	40	438.36
23489PA0060062	Rating Area 4	No Preference	41	446.60
23489PA0060062	Rating Area 4	No Preference	42	454.49
23489PA0060062	Rating Area 4	No Preference	43	465.46
23489PA0060062	Rating Area 4	No Preference	44	479.19
23489PA0060062	Rating Area 4	No Preference	45	495.31
23489PA0060062	Rating Area 4	No Preference	46	514.52
23489PA0060062	Rating Area 4	No Preference	47	536.12
23489PA0060062	Rating Area 4	No Preference	48	560.82
23489PA0060062	Rating Area 4	No Preference	49	585.17
23489PA0060062	Rating Area 4	No Preference	50	612.62
23489PA0060062	Rating Area 4	No Preference	51	639.72
23489PA0060062	Rating Area 4	No Preference	52	669.56
23489PA0060062	Rating Area 4	No Preference	53	699.74
23489PA0060062	Rating Area 4	No Preference	54	732.32
23489PA0060062	Rating Area 4	No Preference	55	764.91
23489PA0060062	Rating Area 4	No Preference	56	800.24
23489PA0060062	Rating Area 4	No Preference	57	835.92
23489PA0060062	Rating Area 4	No Preference	58	873.99
23489PA0060062	Rating Area 4	No Preference	59	892.85
23489PA0060062	Rating Area 4	No Preference	60	930.93

23489PA0060062	Rating Area 4	No Preference	61	963.86
23489PA0060062	Rating Area 4	No Preference	62	985.47
23489PA0060062	Rating Area 4	No Preference	63	1012.57
23489PA0060062	Rating Area 4	No Preference	64 and over	1029.03
23489PA0060062	Rating Area 5	No Preference	0-14	258.05
23489PA0060062	Rating Area 5	No Preference	15	280.99
23489PA0060062	Rating Area 5	No Preference	16	289.77
23489PA0060062	Rating Area 5	No Preference	17	298.54
23489PA0060062	Rating Area 5	No Preference	18	307.98
23489PA0060062	Rating Area 5	No Preference	19	317.43
23489PA0060062	Rating Area 5	No Preference	20	327.21
23489PA0060062	Rating Area 5	No Preference	21	337.33
23489PA0060062	Rating Area 5	No Preference	22	337.33
23489PA0060062	Rating Area 5	No Preference	23	337.33
23489PA0060062	Rating Area 5	No Preference	24	337.33
23489PA0060062	Rating Area 5	No Preference	25	338.68
23489PA0060062	Rating Area 5	No Preference	26	345.43
23489PA0060062	Rating Area 5	No Preference	27	353.52
23489PA0060062	Rating Area 5	No Preference	28	366.68
23489PA0060062	Rating Area 5	No Preference	29	377.47
23489PA0060062	Rating Area 5	No Preference	30	382.87
23489PA0060062	Rating Area 5	No Preference	31	390.97
23489PA0060062	Rating Area 5	No Preference	32	399.06
23489PA0060062	Rating Area 5	No Preference	33	404.12
23489PA0060062	Rating Area 5	No Preference	34	409.52
23489PA0060062	Rating Area 5	No Preference	35	412.22
23489PA0060062	Rating Area 5	No Preference	36	414.92
23489PA0060062	Rating Area 5	No Preference	37	417.62
23489PA0060062	Rating Area 5	No Preference	38	420.32
23489PA0060062	Rating Area 5	No Preference	39	425.71
23489PA0060062	Rating Area 5	No Preference	40	431.11
23489PA0060062	Rating Area 5	No Preference	41	439.21
23489PA0060062	Rating Area 5	No Preference	42	446.96
23489PA0060062	Rating Area 5	No Preference	43	457.76
23489PA0060062	Rating Area 5	No Preference	44	471.25
23489PA0060062	Rating Area 5	No Preference	45	487.11
23489PA0060062	Rating Area 5	No Preference	46	506.00
23489PA0060062	Rating Area 5	No Preference	47	527.25
23489PA0060062	Rating Area 5	No Preference	48	551.53
23489PA0060062	Rating Area 5	No Preference	49	575.48
23489PA0060062	Rating Area 5	No Preference	50	602.47
23489PA0060062	Rating Area 5	No Preference	51	629.12
23489PA0060062	Rating Area 5	No Preference	52	658.47
23489PA0060062	Rating Area 5	No Preference	53	688.15
23489PA0060062	Rating Area 5	No Preference	54	720.20
23489PA0060062	Rating Area 5	No Preference	55	752.25
23489PA0060062	Rating Area 5	No Preference	56	786.99
23489PA0060062	Rating Area 5	No Preference	57	822.07
23489PA0060062	Rating Area 5	No Preference	58	859.51
23489PA0060062	Rating Area 5	No Preference	59	878.07
23489PA0060062	Rating Area 5	No Preference	60	915.51
23489PA0060062	Rating Area 5	No Preference	61	947.90
23489PA0060062	Rating Area 5	No Preference	62	969.15
23489PA0060062	Rating Area 5	No Preference	63	995.80
23489PA0060062	Rating Area 5	No Preference	64 and over	1011.99
23489PA0060062	Rating Area 6	No Preference	0-14	299.76
23489PA0060062	Rating Area 6	No Preference	15	326.41
23489PA0060062	Rating Area 6	No Preference	16	336.59
23489PA0060062	Rating Area 6	No Preference	17	346.78
23489PA0060062	Rating Area 6	No Preference	18	357.75
23489PA0060062	Rating Area 6	No Preference	19	368.72
23489PA0060062	Rating Area 6	No Preference	20	380.08
23489PA0060062	Rating Area 6	No Preference	21	391.84
23489PA0060062	Rating Area 6	No Preference	22	391.84
23489PA0060062	Rating Area 6	No Preference	23	391.84
23489PA0060062	Rating Area 6	No Preference	24	391.84
23489PA0060062	Rating Area 6	No Preference	25	393.41
23489PA0060062	Rating Area 6	No Preference	26	401.24
23489PA0060062	Rating Area 6	No Preference	27	410.65
23489PA0060062	Rating Area 6	No Preference	28	425.93
23489PA0060062	Rating Area 6	No Preference	29	438.47
23489PA0060062	Rating Area 6	No Preference	30	444.74
23489PA0060062	Rating Area 6	No Preference	31	454.14
23489PA0060062	Rating Area 6	No Preference	32	463.55
23489PA0060062	Rating Area 6	No Preference	33	469.43
23489PA0060062	Rating Area 6	No Preference	34	475.69
23489PA0060062	Rating Area 6	No Preference	35	478.83
23489PA0060062	Rating Area 6	No Preference	36	481.96
23489PA0060062	Rating Area 6	No Preference	37	485.09
23489PA0060062	Rating Area 6	No Preference	38	488.23
23489PA0060062	Rating Area 6	No Preference	39	494.51
23489PA0060062	Rating Area 6	No Preference	40	500.77
23489PA0060062	Rating Area 6	No Preference	41	510.17
23489PA0060062	Rating Area 6	No Preference	42	519.18
23489PA0060062	Rating Area 6	No Preference	43	531.73
23489PA0060062	Rating Area 6	No Preference	44	547.40
23489PA0060062	Rating Area 6	No Preference	45	565.82
23489PA0060062	Rating Area 6	No Preference	46	587.76
23489PA0060062	Rating Area 6	No Preference	47	612.45
23489PA0060062	Rating Area 6	No Preference	48	640.66
23489PA0060062	Rating Area 6	No Preference	49	668.48
23489PA0060062	Rating Area 6	No Preference	50	699.83
23489PA0060062	Rating Area 6	No Preference	51	730.78
23489PA0060062	Rating Area 6	No Preference	52	764.87
23489PA0060062	Rating Area 6	No Preference	53	799.36
23489PA0060062	Rating Area 6	No Preference	54	836.58
23489PA0060062	Rating Area 6	No Preference	55	873.80
23489PA0060062	Rating Area 6	No Preference	56	914.17
23489PA0060062	Rating Area 6	No Preference	57	954.91
23489PA0060062	Rating Area 6	No Preference	58	998.41
23489PA0060062	Rating Area 6	No Preference	59	1019.96
23489PA0060062	Rating Area 6	No Preference	60	1063.45
23489PA0060062	Rating Area 6	No Preference	61	1101.08
23489PA0060062	Rating Area 6	No Preference	62	1125.75
23489PA0060062	Rating Area 6	No Preference	63	1156.71
23489PA0060062	Rating Area 6	No Preference	64 and over	1175.52
23489PA0060062	Rating Area 7	No Preference	0-14	307.02
23489PA0060062	Rating Area 7	No Preference	15	334.30
23489PA0060062	Rating Area 7	No Preference	16	344.75
23489PA0060062	Rating Area 7	No Preference	17	355.18
23489PA0060062	Rating Area 7	No Preference	18	366.42
23489PA0060062	Rating Area 7	No Preference	19	377.65

23489PA0060062	Rating Area 7	No Preference	20	389.29
23489PA0060062	Rating Area 7	No Preference	21	401.33
23489PA0060062	Rating Area 7	No Preference	22	401.33
23489PA0060062	Rating Area 7	No Preference	23	401.33
23489PA0060062	Rating Area 7	No Preference	24	401.33
23489PA0060062	Rating Area 7	No Preference	25	402.94
23489PA0060062	Rating Area 7	No Preference	26	410.96
23489PA0060062	Rating Area 7	No Preference	27	420.60
23489PA0060062	Rating Area 7	No Preference	28	436.24
23489PA0060062	Rating Area 7	No Preference	29	449.09
23489PA0060062	Rating Area 7	No Preference	30	455.51
23489PA0060062	Rating Area 7	No Preference	31	465.14
23489PA0060062	Rating Area 7	No Preference	32	474.78
23489PA0060062	Rating Area 7	No Preference	33	480.80
23489PA0060062	Rating Area 7	No Preference	34	487.21
23489PA0060062	Rating Area 7	No Preference	35	490.43
23489PA0060062	Rating Area 7	No Preference	36	493.63
23489PA0060062	Rating Area 7	No Preference	37	496.85
23489PA0060062	Rating Area 7	No Preference	38	500.05
23489PA0060062	Rating Area 7	No Preference	39	506.48
23489PA0060062	Rating Area 7	No Preference	40	512.90
23489PA0060062	Rating Area 7	No Preference	41	522.53
23489PA0060062	Rating Area 7	No Preference	42	531.76
23489PA0060062	Rating Area 7	No Preference	43	544.61
23489PA0060062	Rating Area 7	No Preference	44	560.66
23489PA0060062	Rating Area 7	No Preference	45	579.52
23489PA0060062	Rating Area 7	No Preference	46	602.00
23489PA0060062	Rating Area 7	No Preference	47	627.28
23489PA0060062	Rating Area 7	No Preference	48	656.18
23489PA0060062	Rating Area 7	No Preference	49	684.67
23489PA0060062	Rating Area 7	No Preference	50	716.78
23489PA0060062	Rating Area 7	No Preference	51	748.48
23489PA0060062	Rating Area 7	No Preference	52	783.39
23489PA0060062	Rating Area 7	No Preference	53	818.71
23489PA0060062	Rating Area 7	No Preference	54	856.84
23489PA0060062	Rating Area 7	No Preference	55	894.96
23489PA0060062	Rating Area 7	No Preference	56	936.30
23489PA0060062	Rating Area 7	No Preference	57	978.04
23489PA0060062	Rating Area 7	No Preference	58	1022.59
23489PA0060062	Rating Area 7	No Preference	59	1044.66
23489PA0060062	Rating Area 7	No Preference	60	1089.21
23489PA0060062	Rating Area 7	No Preference	61	1127.74
23489PA0060062	Rating Area 7	No Preference	62	1153.02
23489PA0060062	Rating Area 7	No Preference	63	1184.72
23489PA0060062	Rating Area 7	No Preference	64 and over	1203.99
23489PA0060062	Rating Area 8	No Preference	0-14	292.68
23489PA0060062	Rating Area 8	No Preference	15	318.70
23489PA0060062	Rating Area 8	No Preference	16	328.65
23489PA0060062	Rating Area 8	No Preference	17	338.60
23489PA0060062	Rating Area 8	No Preference	18	349.30
23489PA0060062	Rating Area 8	No Preference	19	360.01
23489PA0060062	Rating Area 8	No Preference	20	371.11
23489PA0060062	Rating Area 8	No Preference	21	382.59
23489PA0060062	Rating Area 8	No Preference	22	382.59
23489PA0060062	Rating Area 8	No Preference	23	382.59
23489PA0060062	Rating Area 8	No Preference	24	382.59
23489PA0060062	Rating Area 8	No Preference	25	384.12
23489PA0060062	Rating Area 8	No Preference	26	391.77
23489PA0060062	Rating Area 8	No Preference	27	400.95
23489PA0060062	Rating Area 8	No Preference	28	415.88
23489PA0060062	Rating Area 8	No Preference	29	428.12
23489PA0060062	Rating Area 8	No Preference	30	434.24
23489PA0060062	Rating Area 8	No Preference	31	443.42
23489PA0060062	Rating Area 8	No Preference	32	452.61
23489PA0060062	Rating Area 8	No Preference	33	458.35
23489PA0060062	Rating Area 8	No Preference	34	464.46
23489PA0060062	Rating Area 8	No Preference	35	467.52
23489PA0060062	Rating Area 8	No Preference	36	470.59
23489PA0060062	Rating Area 8	No Preference	37	473.65
23489PA0060062	Rating Area 8	No Preference	38	476.71
23489PA0060062	Rating Area 8	No Preference	39	482.83
23489PA0060062	Rating Area 8	No Preference	40	488.95
23489PA0060062	Rating Area 8	No Preference	41	498.13
23489PA0060062	Rating Area 8	No Preference	42	506.93
23489PA0060062	Rating Area 8	No Preference	43	519.18
23489PA0060062	Rating Area 8	No Preference	44	534.48
23489PA0060062	Rating Area 8	No Preference	45	552.46
23489PA0060062	Rating Area 8	No Preference	46	573.89
23489PA0060062	Rating Area 8	No Preference	47	597.99
23489PA0060062	Rating Area 8	No Preference	48	625.54
23489PA0060062	Rating Area 8	No Preference	49	652.69
23489PA0060062	Rating Area 8	No Preference	50	683.31
23489PA0060062	Rating Area 8	No Preference	51	713.53
23489PA0060062	Rating Area 8	No Preference	52	746.82
23489PA0060062	Rating Area 8	No Preference	53	780.48
23489PA0060062	Rating Area 8	No Preference	54	816.83
23489PA0060062	Rating Area 8	No Preference	55	853.18
23489PA0060062	Rating Area 8	No Preference	56	892.58
23489PA0060062	Rating Area 8	No Preference	57	932.37
23489PA0060062	Rating Area 8	No Preference	58	974.84
23489PA0060062	Rating Area 8	No Preference	59	995.88
23489PA0060062	Rating Area 8	No Preference	60	1038.35
23489PA0060062	Rating Area 8	No Preference	61	1075.08
23489PA0060062	Rating Area 8	No Preference	62	1099.18
23489PA0060062	Rating Area 8	No Preference	63	1129.41
23489PA0060062	Rating Area 8	No Preference	64 and over	1147.77
23489PA0060062	Rating Area 9	No Preference	0-14	290.18
23489PA0060062	Rating Area 9	No Preference	15	315.98
23489PA0060062	Rating Area 9	No Preference	16	325.83
23489PA0060062	Rating Area 9	No Preference	17	335.70
23489PA0060062	Rating Area 9	No Preference	18	346.32
23489PA0060062	Rating Area 9	No Preference	19	356.94
23489PA0060062	Rating Area 9	No Preference	20	367.94
23489PA0060062	Rating Area 9	No Preference	21	379.32
23489PA0060062	Rating Area 9	No Preference	22	379.32
23489PA0060062	Rating Area 9	No Preference	23	379.32
23489PA0060062	Rating Area 9	No Preference	24	379.32
23489PA0060062	Rating Area 9	No Preference	25	380.83
23489PA0060062	Rating Area 9	No Preference	26	388.43
23489PA0060062	Rating Area 9	No Preference	27	397.53
23489PA0060062	Rating Area 9	No Preference	28	412.32
23489PA0060062	Rating Area 9	No Preference	29	424.46

23489PA0060062	Rating Area 9	No Preference	30	430.53
23489PA0060062	Rating Area 9	No Preference	31	439.64
23489PA0060062	Rating Area 9	No Preference	32	448.73
23489PA0060062	Rating Area 9	No Preference	33	454.42
23489PA0060062	Rating Area 9	No Preference	34	460.50
23489PA0060062	Rating Area 9	No Preference	35	463.53
23489PA0060062	Rating Area 9	No Preference	36	466.57
23489PA0060062	Rating Area 9	No Preference	37	469.59
23489PA0060062	Rating Area 9	No Preference	38	472.63
23489PA0060062	Rating Area 9	No Preference	39	478.70
23489PA0060062	Rating Area 9	No Preference	40	484.77
23489PA0060062	Rating Area 9	No Preference	41	493.87
23489PA0060062	Rating Area 9	No Preference	42	502.60
23489PA0060062	Rating Area 9	No Preference	43	514.74
23489PA0060062	Rating Area 9	No Preference	44	529.91
23489PA0060062	Rating Area 9	No Preference	45	547.74
23489PA0060062	Rating Area 9	No Preference	46	568.99
23489PA0060062	Rating Area 9	No Preference	47	592.88
23489PA0060062	Rating Area 9	No Preference	48	620.18
23489PA0060062	Rating Area 9	No Preference	49	647.12
23489PA0060062	Rating Area 9	No Preference	50	677.46
23489PA0060062	Rating Area 9	No Preference	51	707.43
23489PA0060062	Rating Area 9	No Preference	52	740.43
23489PA0060062	Rating Area 9	No Preference	53	773.81
23489PA0060062	Rating Area 9	No Preference	54	809.85
23489PA0060062	Rating Area 9	No Preference	55	845.89
23489PA0060062	Rating Area 9	No Preference	56	884.95
23489PA0060062	Rating Area 9	No Preference	57	924.40
23489PA0060062	Rating Area 9	No Preference	58	966.51
23489PA0060062	Rating Area 9	No Preference	59	987.37
23489PA0060062	Rating Area 9	No Preference	60	1029.47
23489PA0060062	Rating Area 9	No Preference	61	1065.89
23489PA0060062	Rating Area 9	No Preference	62	1089.79
23489PA0060062	Rating Area 9	No Preference	63	1119.75
23489PA0060062	Rating Area 9	No Preference	64 and over	1137.96
23489PA0060063	Rating Area 1	No Preference	0-14	237.67
23489PA0060063	Rating Area 1	No Preference	15	258.80
23489PA0060063	Rating Area 1	No Preference	16	266.88
23489PA0060063	Rating Area 1	No Preference	17	274.95
23489PA0060063	Rating Area 1	No Preference	18	283.65
23489PA0060063	Rating Area 1	No Preference	19	292.35
23489PA0060063	Rating Area 1	No Preference	20	301.36
23489PA0060063	Rating Area 1	No Preference	21	310.68
23489PA0060063	Rating Area 1	No Preference	22	310.68
23489PA0060063	Rating Area 1	No Preference	23	310.68
23489PA0060063	Rating Area 1	No Preference	24	310.68
23489PA0060063	Rating Area 1	No Preference	25	311.92
23489PA0060063	Rating Area 1	No Preference	26	318.13
23489PA0060063	Rating Area 1	No Preference	27	325.59
23489PA0060063	Rating Area 1	No Preference	28	337.71
23489PA0060063	Rating Area 1	No Preference	29	347.65
23489PA0060063	Rating Area 1	No Preference	30	352.62
23489PA0060063	Rating Area 1	No Preference	31	360.08
23489PA0060063	Rating Area 1	No Preference	32	367.54
23489PA0060063	Rating Area 1	No Preference	33	372.19
23489PA0060063	Rating Area 1	No Preference	34	377.17
23489PA0060063	Rating Area 1	No Preference	35	379.65
23489PA0060063	Rating Area 1	No Preference	36	382.13
23489PA0060063	Rating Area 1	No Preference	37	384.62
23489PA0060063	Rating Area 1	No Preference	38	387.11
23489PA0060063	Rating Area 1	No Preference	39	392.08
23489PA0060063	Rating Area 1	No Preference	40	397.05
23489PA0060063	Rating Area 1	No Preference	41	404.51
23489PA0060063	Rating Area 1	No Preference	42	411.65
23489PA0060063	Rating Area 1	No Preference	43	421.59
23489PA0060063	Rating Area 1	No Preference	44	434.02
23489PA0060063	Rating Area 1	No Preference	45	448.62
23489PA0060063	Rating Area 1	No Preference	46	466.02
23489PA0060063	Rating Area 1	No Preference	47	485.59
23489PA0060063	Rating Area 1	No Preference	48	507.96
23489PA0060063	Rating Area 1	No Preference	49	530.02
23489PA0060063	Rating Area 1	No Preference	50	554.87
23489PA0060063	Rating Area 1	No Preference	51	579.42
23489PA0060063	Rating Area 1	No Preference	52	606.45
23489PA0060063	Rating Area 1	No Preference	53	633.79
23489PA0060063	Rating Area 1	No Preference	54	663.30
23489PA0060063	Rating Area 1	No Preference	55	692.81
23489PA0060063	Rating Area 1	No Preference	56	724.82
23489PA0060063	Rating Area 1	No Preference	57	757.13
23489PA0060063	Rating Area 1	No Preference	58	791.61
23489PA0060063	Rating Area 1	No Preference	59	808.70
23489PA0060063	Rating Area 1	No Preference	60	843.19
23489PA0060063	Rating Area 1	No Preference	61	873.01
23489PA0060063	Rating Area 1	No Preference	62	892.58
23489PA0060063	Rating Area 1	No Preference	63	917.13
23489PA0060063	Rating Area 1	No Preference	64 and over	932.04
23489PA0060063	Rating Area 2	No Preference	0-14	240.07
23489PA0060063	Rating Area 2	No Preference	15	261.42
23489PA0060063	Rating Area 2	No Preference	16	269.57
23489PA0060063	Rating Area 2	No Preference	17	277.73
23489PA0060063	Rating Area 2	No Preference	18	286.52
23489PA0060063	Rating Area 2	No Preference	19	295.31
23489PA0060063	Rating Area 2	No Preference	20	304.40
23489PA0060063	Rating Area 2	No Preference	21	313.82
23489PA0060063	Rating Area 2	No Preference	22	313.82
23489PA0060063	Rating Area 2	No Preference	23	313.82
23489PA0060063	Rating Area 2	No Preference	24	313.82
23489PA0060063	Rating Area 2	No Preference	25	315.08
23489PA0060063	Rating Area 2	No Preference	26	321.35
23489PA0060063	Rating Area 2	No Preference	27	328.89
23489PA0060063	Rating Area 2	No Preference	28	341.12
23489PA0060063	Rating Area 2	No Preference	29	351.17
23489PA0060063	Rating Area 2	No Preference	30	356.19
23489PA0060063	Rating Area 2	No Preference	31	363.71
23489PA0060063	Rating Area 2	No Preference	32	371.25
23489PA0060063	Rating Area 2	No Preference	33	375.96
23489PA0060063	Rating Area 2	No Preference	34	380.98
23489PA0060063	Rating Area 2	No Preference	35	383.48
23489PA0060063	Rating Area 2	No Preference	36	385.99
23489PA0060063	Rating Area 2	No Preference	37	388.51
23489PA0060063	Rating Area 2	No Preference	38	391.02
23489PA0060063	Rating Area 2	No Preference	39	396.04

23489PA0060063	Rating Area 2	No Preference	40	401.06
23489PA0060063	Rating Area 2	No Preference	41	408.59
23489PA0060063	Rating Area 2	No Preference	42	415.81
23489PA0060063	Rating Area 2	No Preference	43	425.85
23489PA0060063	Rating Area 2	No Preference	44	438.41
23489PA0060063	Rating Area 2	No Preference	45	453.16
23489PA0060063	Rating Area 2	No Preference	46	470.74
23489PA0060063	Rating Area 2	No Preference	47	490.51
23489PA0060063	Rating Area 2	No Preference	48	513.10
23489PA0060063	Rating Area 2	No Preference	49	535.38
23489PA0060063	Rating Area 2	No Preference	50	560.48
23489PA0060063	Rating Area 2	No Preference	51	585.27
23489PA0060063	Rating Area 2	No Preference	52	612.57
23489PA0060063	Rating Area 2	No Preference	53	640.20
23489PA0060063	Rating Area 2	No Preference	54	670.01
23489PA0060063	Rating Area 2	No Preference	55	699.81
23489PA0060063	Rating Area 2	No Preference	56	732.14
23489PA0060063	Rating Area 2	No Preference	57	764.77
23489PA0060063	Rating Area 2	No Preference	58	799.61
23489PA0060063	Rating Area 2	No Preference	59	816.87
23489PA0060063	Rating Area 2	No Preference	60	851.71
23489PA0060063	Rating Area 2	No Preference	61	881.83
23489PA0060063	Rating Area 2	No Preference	62	901.60
23489PA0060063	Rating Area 2	No Preference	63	926.39
23489PA0060063	Rating Area 2	No Preference	64 and over	941.46
23489PA0060063	Rating Area 3	No Preference	0-14	282.81
23489PA0060063	Rating Area 3	No Preference	15	307.94
23489PA0060063	Rating Area 3	No Preference	16	317.56
23489PA0060063	Rating Area 3	No Preference	17	327.17
23489PA0060063	Rating Area 3	No Preference	18	337.52
23489PA0060063	Rating Area 3	No Preference	19	347.87
23489PA0060063	Rating Area 3	No Preference	20	358.59
23489PA0060063	Rating Area 3	No Preference	21	369.68
23489PA0060063	Rating Area 3	No Preference	22	369.68
23489PA0060063	Rating Area 3	No Preference	23	369.68
23489PA0060063	Rating Area 3	No Preference	24	369.68
23489PA0060063	Rating Area 3	No Preference	25	371.16
23489PA0060063	Rating Area 3	No Preference	26	378.55
23489PA0060063	Rating Area 3	No Preference	27	387.42
23489PA0060063	Rating Area 3	No Preference	28	401.84
23489PA0060063	Rating Area 3	No Preference	29	413.67
23489PA0060063	Rating Area 3	No Preference	30	419.58
23489PA0060063	Rating Area 3	No Preference	31	428.46
23489PA0060063	Rating Area 3	No Preference	32	437.33
23489PA0060063	Rating Area 3	No Preference	33	442.87
23489PA0060063	Rating Area 3	No Preference	34	448.79
23489PA0060063	Rating Area 3	No Preference	35	451.74
23489PA0060063	Rating Area 3	No Preference	36	454.71
23489PA0060063	Rating Area 3	No Preference	37	457.67
23489PA0060063	Rating Area 3	No Preference	38	460.62
23489PA0060063	Rating Area 3	No Preference	39	466.54
23489PA0060063	Rating Area 3	No Preference	40	472.45
23489PA0060063	Rating Area 3	No Preference	41	481.32
23489PA0060063	Rating Area 3	No Preference	42	489.83
23489PA0060063	Rating Area 3	No Preference	43	501.66
23489PA0060063	Rating Area 3	No Preference	44	516.44
23489PA0060063	Rating Area 3	No Preference	45	533.82
23489PA0060063	Rating Area 3	No Preference	46	554.53
23489PA0060063	Rating Area 3	No Preference	47	577.81
23489PA0060063	Rating Area 3	No Preference	48	604.43
23489PA0060063	Rating Area 3	No Preference	49	630.68
23489PA0060063	Rating Area 3	No Preference	50	660.25
23489PA0060063	Rating Area 3	No Preference	51	689.46
23489PA0060063	Rating Area 3	No Preference	52	721.62
23489PA0060063	Rating Area 3	No Preference	53	754.14
23489PA0060063	Rating Area 3	No Preference	54	789.26
23489PA0060063	Rating Area 3	No Preference	55	824.39
23489PA0060063	Rating Area 3	No Preference	56	862.47
23489PA0060063	Rating Area 3	No Preference	57	900.91
23489PA0060063	Rating Area 3	No Preference	58	941.95
23489PA0060063	Rating Area 3	No Preference	59	962.28
23489PA0060063	Rating Area 3	No Preference	60	1003.31
23489PA0060063	Rating Area 3	No Preference	61	1038.80
23489PA0060063	Rating Area 3	No Preference	62	1062.09
23489PA0060063	Rating Area 3	No Preference	63	1091.30
23489PA0060063	Rating Area 3	No Preference	64 and over	1109.04
23489PA0060063	Rating Area 4	No Preference	0-14	248.97
23489PA0060063	Rating Area 4	No Preference	15	271.10
23489PA0060063	Rating Area 4	No Preference	16	279.56
23489PA0060063	Rating Area 4	No Preference	17	288.02
23489PA0060063	Rating Area 4	No Preference	18	297.14
23489PA0060063	Rating Area 4	No Preference	19	306.25
23489PA0060063	Rating Area 4	No Preference	20	315.69
23489PA0060063	Rating Area 4	No Preference	21	325.45
23489PA0060063	Rating Area 4	No Preference	22	325.45
23489PA0060063	Rating Area 4	No Preference	23	325.45
23489PA0060063	Rating Area 4	No Preference	24	325.45
23489PA0060063	Rating Area 4	No Preference	25	326.75
23489PA0060063	Rating Area 4	No Preference	26	333.26
23489PA0060063	Rating Area 4	No Preference	27	341.07
23489PA0060063	Rating Area 4	No Preference	28	353.76
23489PA0060063	Rating Area 4	No Preference	29	364.18
23489PA0060063	Rating Area 4	No Preference	30	369.38
23489PA0060063	Rating Area 4	No Preference	31	377.20
23489PA0060063	Rating Area 4	No Preference	32	385.01
23489PA0060063	Rating Area 4	No Preference	33	389.89
23489PA0060063	Rating Area 4	No Preference	34	395.10
23489PA0060063	Rating Area 4	No Preference	35	397.70
23489PA0060063	Rating Area 4	No Preference	36	400.30
23489PA0060063	Rating Area 4	No Preference	37	402.91
23489PA0060063	Rating Area 4	No Preference	38	405.51
23489PA0060063	Rating Area 4	No Preference	39	410.71
23489PA0060063	Rating Area 4	No Preference	40	415.92
23489PA0060063	Rating Area 4	No Preference	41	423.73
23489PA0060063	Rating Area 4	No Preference	42	431.22
23489PA0060063	Rating Area 4	No Preference	43	441.64
23489PA0060063	Rating Area 4	No Preference	44	454.66
23489PA0060063	Rating Area 4	No Preference	45	469.95
23489PA0060063	Rating Area 4	No Preference	46	488.18
23489PA0060063	Rating Area 4	No Preference	47	508.67
23489PA0060063	Rating Area 4	No Preference	48	532.11
23489PA0060063	Rating Area 4	No Preference	49	555.21

23489PA0060063	Rating Area 4	No Preference	50	581.25
23489PA0060063	Rating Area 4	No Preference	51	606.97
23489PA0060063	Rating Area 4	No Preference	52	635.28
23489PA0060063	Rating Area 4	No Preference	53	663.92
23489PA0060063	Rating Area 4	No Preference	54	694.83
23489PA0060063	Rating Area 4	No Preference	55	725.75
23489PA0060063	Rating Area 4	No Preference	56	759.27
23489PA0060063	Rating Area 4	No Preference	57	793.13
23489PA0060063	Rating Area 4	No Preference	58	829.24
23489PA0060063	Rating Area 4	No Preference	59	847.14
23489PA0060063	Rating Area 4	No Preference	60	883.27
23489PA0060063	Rating Area 4	No Preference	61	914.52
23489PA0060063	Rating Area 4	No Preference	62	935.02
23489PA0060063	Rating Area 4	No Preference	63	960.73
23489PA0060063	Rating Area 4	No Preference	64 and over	976.35
23489PA0060063	Rating Area 5	No Preference	0-14	244.84
23489PA0060063	Rating Area 5	No Preference	15	266.61
23489PA0060063	Rating Area 5	No Preference	16	274.93
23489PA0060063	Rating Area 5	No Preference	17	283.26
23489PA0060063	Rating Area 5	No Preference	18	292.21
23489PA0060063	Rating Area 5	No Preference	19	301.18
23489PA0060063	Rating Area 5	No Preference	20	310.45
23489PA0060063	Rating Area 5	No Preference	21	320.06
23489PA0060063	Rating Area 5	No Preference	22	320.06
23489PA0060063	Rating Area 5	No Preference	23	320.06
23489PA0060063	Rating Area 5	No Preference	24	320.06
23489PA0060063	Rating Area 5	No Preference	25	321.34
23489PA0060063	Rating Area 5	No Preference	26	327.74
23489PA0060063	Rating Area 5	No Preference	27	335.42
23489PA0060063	Rating Area 5	No Preference	28	347.91
23489PA0060063	Rating Area 5	No Preference	29	358.14
23489PA0060063	Rating Area 5	No Preference	30	363.27
23489PA0060063	Rating Area 5	No Preference	31	370.95
23489PA0060063	Rating Area 5	No Preference	32	378.63
23489PA0060063	Rating Area 5	No Preference	33	383.43
23489PA0060063	Rating Area 5	No Preference	34	388.55
23489PA0060063	Rating Area 5	No Preference	35	391.11
23489PA0060063	Rating Area 5	No Preference	36	393.68
23489PA0060063	Rating Area 5	No Preference	37	396.24
23489PA0060063	Rating Area 5	No Preference	38	398.80
23489PA0060063	Rating Area 5	No Preference	39	403.91
23489PA0060063	Rating Area 5	No Preference	40	409.04
23489PA0060063	Rating Area 5	No Preference	41	416.72
23489PA0060063	Rating Area 5	No Preference	42	424.08
23489PA0060063	Rating Area 5	No Preference	43	434.32
23489PA0060063	Rating Area 5	No Preference	44	447.12
23489PA0060063	Rating Area 5	No Preference	45	462.17
23489PA0060063	Rating Area 5	No Preference	46	480.09
23489PA0060063	Rating Area 5	No Preference	47	500.25
23489PA0060063	Rating Area 5	No Preference	48	523.30
23489PA0060063	Rating Area 5	No Preference	49	546.02
23489PA0060063	Rating Area 5	No Preference	50	571.63
23489PA0060063	Rating Area 5	No Preference	51	596.91
23489PA0060063	Rating Area 5	No Preference	52	624.76
23489PA0060063	Rating Area 5	No Preference	53	652.92
23489PA0060063	Rating Area 5	No Preference	54	683.33
23489PA0060063	Rating Area 5	No Preference	55	713.74
23489PA0060063	Rating Area 5	No Preference	56	746.70
23489PA0060063	Rating Area 5	No Preference	57	779.99
23489PA0060063	Rating Area 5	No Preference	58	815.51
23489PA0060063	Rating Area 5	No Preference	59	833.12
23489PA0060063	Rating Area 5	No Preference	60	868.64
23489PA0060063	Rating Area 5	No Preference	61	899.37
23489PA0060063	Rating Area 5	No Preference	62	919.53
23489PA0060063	Rating Area 5	No Preference	63	944.82
23489PA0060063	Rating Area 5	No Preference	64 and over	960.18
23489PA0060063	Rating Area 6	No Preference	0-14	284.41
23489PA0060063	Rating Area 6	No Preference	15	309.69
23489PA0060063	Rating Area 6	No Preference	16	319.35
23489PA0060063	Rating Area 6	No Preference	17	329.02
23489PA0060063	Rating Area 6	No Preference	18	339.43
23489PA0060063	Rating Area 6	No Preference	19	349.83
23489PA0060063	Rating Area 6	No Preference	20	360.61
23489PA0060063	Rating Area 6	No Preference	21	371.77
23489PA0060063	Rating Area 6	No Preference	22	371.77
23489PA0060063	Rating Area 6	No Preference	23	371.77
23489PA0060063	Rating Area 6	No Preference	24	371.77
23489PA0060063	Rating Area 6	No Preference	25	373.26
23489PA0060063	Rating Area 6	No Preference	26	380.69
23489PA0060063	Rating Area 6	No Preference	27	389.61
23489PA0060063	Rating Area 6	No Preference	28	404.11
23489PA0060063	Rating Area 6	No Preference	29	416.01
23489PA0060063	Rating Area 6	No Preference	30	421.96
23489PA0060063	Rating Area 6	No Preference	31	430.88
23489PA0060063	Rating Area 6	No Preference	32	439.80
23489PA0060063	Rating Area 6	No Preference	33	445.38
23489PA0060063	Rating Area 6	No Preference	34	451.32
23489PA0060063	Rating Area 6	No Preference	35	454.30
23489PA0060063	Rating Area 6	No Preference	36	457.28
23489PA0060063	Rating Area 6	No Preference	37	460.25
23489PA0060063	Rating Area 6	No Preference	38	463.23
23489PA0060063	Rating Area 6	No Preference	39	469.18
23489PA0060063	Rating Area 6	No Preference	40	475.12
23489PA0060063	Rating Area 6	No Preference	41	484.04
23489PA0060063	Rating Area 6	No Preference	42	492.59
23489PA0060063	Rating Area 6	No Preference	43	504.49
23489PA0060063	Rating Area 6	No Preference	44	519.36
23489PA0060063	Rating Area 6	No Preference	45	536.84
23489PA0060063	Rating Area 6	No Preference	46	557.66
23489PA0060063	Rating Area 6	No Preference	47	581.08
23489PA0060063	Rating Area 6	No Preference	48	607.84
23489PA0060063	Rating Area 6	No Preference	49	634.24
23489PA0060063	Rating Area 6	No Preference	50	663.99
23489PA0060063	Rating Area 6	No Preference	51	693.35
23489PA0060063	Rating Area 6	No Preference	52	725.70
23489PA0060063	Rating Area 6	No Preference	53	758.41
23489PA0060063	Rating Area 6	No Preference	54	793.73
23489PA0060063	Rating Area 6	No Preference	55	829.05
23489PA0060063	Rating Area 6	No Preference	56	867.34
23489PA0060063	Rating Area 6	No Preference	57	906.00
23489PA0060063	Rating Area 6	No Preference	58	947.27
23489PA0060063	Rating Area 6	No Preference	59	967.72

23489PA0060063	Rating Area 6	No Preference	60	1008.98
23489PA0060063	Rating Area 6	No Preference	61	1044.68
23489PA0060063	Rating Area 6	No Preference	62	1068.09
23489PA0060063	Rating Area 6	No Preference	63	1097.47
23489PA0060063	Rating Area 6	No Preference	64 and over	1115.31
23489PA0060063	Rating Area 7	No Preference	0-14	291.30
23489PA0060063	Rating Area 7	No Preference	15	317.19
23489PA0060063	Rating Area 7	No Preference	16	327.09
23489PA0060063	Rating Area 7	No Preference	17	336.99
23489PA0060063	Rating Area 7	No Preference	18	347.65
23489PA0060063	Rating Area 7	No Preference	19	358.31
23489PA0060063	Rating Area 7	No Preference	20	369.36
23489PA0060063	Rating Area 7	No Preference	21	380.78
23489PA0060063	Rating Area 7	No Preference	22	380.78
23489PA0060063	Rating Area 7	No Preference	23	380.78
23489PA0060063	Rating Area 7	No Preference	24	380.78
23489PA0060063	Rating Area 7	No Preference	25	382.31
23489PA0060063	Rating Area 7	No Preference	26	389.92
23489PA0060063	Rating Area 7	No Preference	27	399.06
23489PA0060063	Rating Area 7	No Preference	28	413.91
23489PA0060063	Rating Area 7	No Preference	29	426.09
23489PA0060063	Rating Area 7	No Preference	30	432.19
23489PA0060063	Rating Area 7	No Preference	31	441.32
23489PA0060063	Rating Area 7	No Preference	32	450.47
23489PA0060063	Rating Area 7	No Preference	33	456.18
23489PA0060063	Rating Area 7	No Preference	34	462.26
23489PA0060063	Rating Area 7	No Preference	35	465.31
23489PA0060063	Rating Area 7	No Preference	36	468.36
23489PA0060063	Rating Area 7	No Preference	37	471.41
23489PA0060063	Rating Area 7	No Preference	38	474.45
23489PA0060063	Rating Area 7	No Preference	39	480.54
23489PA0060063	Rating Area 7	No Preference	40	486.64
23489PA0060063	Rating Area 7	No Preference	41	495.77
23489PA0060063	Rating Area 7	No Preference	42	504.53
23489PA0060063	Rating Area 7	No Preference	43	516.72
23489PA0060063	Rating Area 7	No Preference	44	531.95
23489PA0060063	Rating Area 7	No Preference	45	549.85
23489PA0060063	Rating Area 7	No Preference	46	571.17
23489PA0060063	Rating Area 7	No Preference	47	595.16
23489PA0060063	Rating Area 7	No Preference	48	622.58
23489PA0060063	Rating Area 7	No Preference	49	649.61
23489PA0060063	Rating Area 7	No Preference	50	680.08
23489PA0060063	Rating Area 7	No Preference	51	710.15
23489PA0060063	Rating Area 7	No Preference	52	743.28
23489PA0060063	Rating Area 7	No Preference	53	776.79
23489PA0060063	Rating Area 7	No Preference	54	812.97
23489PA0060063	Rating Area 7	No Preference	55	849.14
23489PA0060063	Rating Area 7	No Preference	56	888.36
23489PA0060063	Rating Area 7	No Preference	57	927.96
23489PA0060063	Rating Area 7	No Preference	58	970.23
23489PA0060063	Rating Area 7	No Preference	59	991.17
23489PA0060063	Rating Area 7	No Preference	60	1033.43
23489PA0060063	Rating Area 7	No Preference	61	1069.99
23489PA0060063	Rating Area 7	No Preference	62	1093.98
23489PA0060063	Rating Area 7	No Preference	63	1124.06
23489PA0060063	Rating Area 7	No Preference	64 and over	1142.34
23489PA0060063	Rating Area 8	No Preference	0-14	277.69
23489PA0060063	Rating Area 8	No Preference	15	302.38
23489PA0060063	Rating Area 8	No Preference	16	311.82
23489PA0060063	Rating Area 8	No Preference	17	321.26
23489PA0060063	Rating Area 8	No Preference	18	331.42
23489PA0060063	Rating Area 8	No Preference	19	341.58
23489PA0060063	Rating Area 8	No Preference	20	352.11
23489PA0060063	Rating Area 8	No Preference	21	363.00
23489PA0060063	Rating Area 8	No Preference	22	363.00
23489PA0060063	Rating Area 8	No Preference	23	363.00
23489PA0060063	Rating Area 8	No Preference	24	363.00
23489PA0060063	Rating Area 8	No Preference	25	364.46
23489PA0060063	Rating Area 8	No Preference	26	371.71
23489PA0060063	Rating Area 8	No Preference	27	380.42
23489PA0060063	Rating Area 8	No Preference	28	394.58
23489PA0060063	Rating Area 8	No Preference	29	406.20
23489PA0060063	Rating Area 8	No Preference	30	412.00
23489PA0060063	Rating Area 8	No Preference	31	420.72
23489PA0060063	Rating Area 8	No Preference	32	429.43
23489PA0060063	Rating Area 8	No Preference	33	434.88
23489PA0060063	Rating Area 8	No Preference	34	440.68
23489PA0060063	Rating Area 8	No Preference	35	443.58
23489PA0060063	Rating Area 8	No Preference	36	446.49
23489PA0060063	Rating Area 8	No Preference	37	449.40
23489PA0060063	Rating Area 8	No Preference	38	452.30
23489PA0060063	Rating Area 8	No Preference	39	458.11
23489PA0060063	Rating Area 8	No Preference	40	463.91
23489PA0060063	Rating Area 8	No Preference	41	472.63
23489PA0060063	Rating Area 8	No Preference	42	480.98
23489PA0060063	Rating Area 8	No Preference	43	492.59
23489PA0060063	Rating Area 8	No Preference	44	507.11
23489PA0060063	Rating Area 8	No Preference	45	524.17
23489PA0060063	Rating Area 8	No Preference	46	544.51
23489PA0060063	Rating Area 8	No Preference	47	567.37
23489PA0060063	Rating Area 8	No Preference	48	593.51
23489PA0060063	Rating Area 8	No Preference	49	619.27
23489PA0060063	Rating Area 8	No Preference	50	648.32
23489PA0060063	Rating Area 8	No Preference	51	677.00
23489PA0060063	Rating Area 8	No Preference	52	708.58
23489PA0060063	Rating Area 8	No Preference	53	740.52
23489PA0060063	Rating Area 8	No Preference	54	775.00
23489PA0060063	Rating Area 8	No Preference	55	809.49
23489PA0060063	Rating Area 8	No Preference	56	846.88
23489PA0060063	Rating Area 8	No Preference	57	884.63
23489PA0060063	Rating Area 8	No Preference	58	924.92
23489PA0060063	Rating Area 8	No Preference	59	944.89
23489PA0060063	Rating Area 8	No Preference	60	985.19
23489PA0060063	Rating Area 8	No Preference	61	1020.03
23489PA0060063	Rating Area 8	No Preference	62	1042.90
23489PA0060063	Rating Area 8	No Preference	63	1071.58
23489PA0060063	Rating Area 8	No Preference	64 and over	1089.00
23489PA0060063	Rating Area 9	No Preference	0-14	275.32
23489PA0060063	Rating Area 9	No Preference	15	299.80
23489PA0060063	Rating Area 9	No Preference	16	309.15
23489PA0060063	Rating Area 9	No Preference	17	318.51
23489PA0060063	Rating Area 9	No Preference	18	328.59

23489PA0060063	Rating Area 9	No Preference	19	338.66
23489PA0060063	Rating Area 9	No Preference	20	349.11
23489PA0060063	Rating Area 9	No Preference	21	359.90
23489PA0060063	Rating Area 9	No Preference	22	359.90
23489PA0060063	Rating Area 9	No Preference	23	359.90
23489PA0060063	Rating Area 9	No Preference	24	359.90
23489PA0060063	Rating Area 9	No Preference	25	361.34
23489PA0060063	Rating Area 9	No Preference	26	368.54
23489PA0060063	Rating Area 9	No Preference	27	377.17
23489PA0060063	Rating Area 9	No Preference	28	391.21
23489PA0060063	Rating Area 9	No Preference	29	402.73
23489PA0060063	Rating Area 9	No Preference	30	408.49
23489PA0060063	Rating Area 9	No Preference	31	417.13
23489PA0060063	Rating Area 9	No Preference	32	425.76
23489PA0060063	Rating Area 9	No Preference	33	431.16
23489PA0060063	Rating Area 9	No Preference	34	436.92
23489PA0060063	Rating Area 9	No Preference	35	439.80
23489PA0060063	Rating Area 9	No Preference	36	442.68
23489PA0060063	Rating Area 9	No Preference	37	445.55
23489PA0060063	Rating Area 9	No Preference	38	448.43
23489PA0060063	Rating Area 9	No Preference	39	454.19
23489PA0060063	Rating Area 9	No Preference	40	459.95
23489PA0060063	Rating Area 9	No Preference	41	468.59
23489PA0060063	Rating Area 9	No Preference	42	476.86
23489PA0060063	Rating Area 9	No Preference	43	488.39
23489PA0060063	Rating Area 9	No Preference	44	502.78
23489PA0060063	Rating Area 9	No Preference	45	519.70
23489PA0060063	Rating Area 9	No Preference	46	539.86
23489PA0060063	Rating Area 9	No Preference	47	562.53
23489PA0060063	Rating Area 9	No Preference	48	588.43
23489PA0060063	Rating Area 9	No Preference	49	613.99
23489PA0060063	Rating Area 9	No Preference	50	642.78
23489PA0060063	Rating Area 9	No Preference	51	671.21
23489PA0060063	Rating Area 9	No Preference	52	702.53
23489PA0060063	Rating Area 9	No Preference	53	734.19
23489PA0060063	Rating Area 9	No Preference	54	768.39
23489PA0060063	Rating Area 9	No Preference	55	802.58
23489PA0060063	Rating Area 9	No Preference	56	839.65
23489PA0060063	Rating Area 9	No Preference	57	877.07
23489PA0060063	Rating Area 9	No Preference	58	917.03
23489PA0060063	Rating Area 9	No Preference	59	936.82
23489PA0060063	Rating Area 9	No Preference	60	976.76
23489PA0060063	Rating Area 9	No Preference	61	1011.32
23489PA0060063	Rating Area 9	No Preference	62	1033.99
23489PA0060063	Rating Area 9	No Preference	63	1062.43
23489PA0060063	Rating Area 9	No Preference	64 and over	1079.70
23489PA0060064	Rating Area 1	No Preference	0-14	199.75
23489PA0060064	Rating Area 1	No Preference	15	217.52
23489PA0060064	Rating Area 1	No Preference	16	224.31
23489PA0060064	Rating Area 1	No Preference	17	231.09
23489PA0060064	Rating Area 1	No Preference	18	238.40
23489PA0060064	Rating Area 1	No Preference	19	245.72
23489PA0060064	Rating Area 1	No Preference	20	253.28
23489PA0060064	Rating Area 1	No Preference	21	261.12
23489PA0060064	Rating Area 1	No Preference	22	261.12
23489PA0060064	Rating Area 1	No Preference	23	261.12
23489PA0060064	Rating Area 1	No Preference	24	261.12
23489PA0060064	Rating Area 1	No Preference	25	262.17
23489PA0060064	Rating Area 1	No Preference	26	267.38
23489PA0060064	Rating Area 1	No Preference	27	273.66
23489PA0060064	Rating Area 1	No Preference	28	283.84
23489PA0060064	Rating Area 1	No Preference	29	292.19
23489PA0060064	Rating Area 1	No Preference	30	296.37
23489PA0060064	Rating Area 1	No Preference	31	302.64
23489PA0060064	Rating Area 1	No Preference	32	308.90
23489PA0060064	Rating Area 1	No Preference	33	312.82
23489PA0060064	Rating Area 1	No Preference	34	317.00
23489PA0060064	Rating Area 1	No Preference	35	319.09
23489PA0060064	Rating Area 1	No Preference	36	321.17
23489PA0060064	Rating Area 1	No Preference	37	323.27
23489PA0060064	Rating Area 1	No Preference	38	325.35
23489PA0060064	Rating Area 1	No Preference	39	329.53
23489PA0060064	Rating Area 1	No Preference	40	333.71
23489PA0060064	Rating Area 1	No Preference	41	339.98
23489PA0060064	Rating Area 1	No Preference	42	345.98
23489PA0060064	Rating Area 1	No Preference	43	354.34
23489PA0060064	Rating Area 1	No Preference	44	364.79
23489PA0060064	Rating Area 1	No Preference	45	377.06
23489PA0060064	Rating Area 1	No Preference	46	391.68
23489PA0060064	Rating Area 1	No Preference	47	408.13
23489PA0060064	Rating Area 1	No Preference	48	426.93
23489PA0060064	Rating Area 1	No Preference	49	445.47
23489PA0060064	Rating Area 1	No Preference	50	466.36
23489PA0060064	Rating Area 1	No Preference	51	486.99
23489PA0060064	Rating Area 1	No Preference	52	509.70
23489PA0060064	Rating Area 1	No Preference	53	532.68
23489PA0060064	Rating Area 1	No Preference	54	557.49
23489PA0060064	Rating Area 1	No Preference	55	582.29
23489PA0060064	Rating Area 1	No Preference	56	609.20
23489PA0060064	Rating Area 1	No Preference	57	636.35
23489PA0060064	Rating Area 1	No Preference	58	665.34
23489PA0060064	Rating Area 1	No Preference	59	679.69
23489PA0060064	Rating Area 1	No Preference	60	708.68
23489PA0060064	Rating Area 1	No Preference	61	733.75
23489PA0060064	Rating Area 1	No Preference	62	750.20
23489PA0060064	Rating Area 1	No Preference	63	770.82
23489PA0060064	Rating Area 1	No Preference	64 and over	783.36
23489PA0060064	Rating Area 2	No Preference	0-14	201.78
23489PA0060064	Rating Area 2	No Preference	15	219.72
23489PA0060064	Rating Area 2	No Preference	16	226.58
23489PA0060064	Rating Area 2	No Preference	17	233.44
23489PA0060064	Rating Area 2	No Preference	18	240.82
23489PA0060064	Rating Area 2	No Preference	19	248.21
23489PA0060064	Rating Area 2	No Preference	20	255.86
23489PA0060064	Rating Area 2	No Preference	21	263.77
23489PA0060064	Rating Area 2	No Preference	22	263.77
23489PA0060064	Rating Area 2	No Preference	23	263.77
23489PA0060064	Rating Area 2	No Preference	24	263.77
23489PA0060064	Rating Area 2	No Preference	25	264.83
23489PA0060064	Rating Area 2	No Preference	26	270.10
23489PA0060064	Rating Area 2	No Preference	27	276.43
23489PA0060064	Rating Area 2	No Preference	28	286.72

23489PA0060064	Rating Area 2	No Preference	29	295.16
23489PA0060064	Rating Area 2	No Preference	30	299.38
23489PA0060064	Rating Area 2	No Preference	31	305.71
23489PA0060064	Rating Area 2	No Preference	32	312.04
23489PA0060064	Rating Area 2	No Preference	33	316.00
23489PA0060064	Rating Area 2	No Preference	34	320.22
23489PA0060064	Rating Area 2	No Preference	35	322.33
23489PA0060064	Rating Area 2	No Preference	36	324.43
23489PA0060064	Rating Area 2	No Preference	37	326.55
23489PA0060064	Rating Area 2	No Preference	38	328.66
23489PA0060064	Rating Area 2	No Preference	39	332.88
23489PA0060064	Rating Area 2	No Preference	40	337.09
23489PA0060064	Rating Area 2	No Preference	41	343.43
23489PA0060064	Rating Area 2	No Preference	42	349.50
23489PA0060064	Rating Area 2	No Preference	43	357.93
23489PA0060064	Rating Area 2	No Preference	44	368.49
23489PA0060064	Rating Area 2	No Preference	45	380.88
23489PA0060064	Rating Area 2	No Preference	46	395.66
23489PA0060064	Rating Area 2	No Preference	47	412.27
23489PA0060064	Rating Area 2	No Preference	48	431.27
23489PA0060064	Rating Area 2	No Preference	49	449.99
23489PA0060064	Rating Area 2	No Preference	50	471.09
23489PA0060064	Rating Area 2	No Preference	51	491.93
23489PA0060064	Rating Area 2	No Preference	52	514.88
23489PA0060064	Rating Area 2	No Preference	53	538.09
23489PA0060064	Rating Area 2	No Preference	54	563.15
23489PA0060064	Rating Area 2	No Preference	55	588.20
23489PA0060064	Rating Area 2	No Preference	56	615.38
23489PA0060064	Rating Area 2	No Preference	57	642.81
23489PA0060064	Rating Area 2	No Preference	58	672.08
23489PA0060064	Rating Area 2	No Preference	59	686.59
23489PA0060064	Rating Area 2	No Preference	60	715.88
23489PA0060064	Rating Area 2	No Preference	61	741.19
23489PA0060064	Rating Area 2	No Preference	62	757.81
23489PA0060064	Rating Area 2	No Preference	63	778.65
23489PA0060064	Rating Area 2	No Preference	64 and over	791.31
23489PA0060064	Rating Area 3	No Preference	0-14	237.70
23489PA0060064	Rating Area 3	No Preference	15	258.83
23489PA0060064	Rating Area 3	No Preference	16	266.91
23489PA0060064	Rating Area 3	No Preference	17	274.99
23489PA0060064	Rating Area 3	No Preference	18	283.69
23489PA0060064	Rating Area 3	No Preference	19	292.39
23489PA0060064	Rating Area 3	No Preference	20	301.40
23489PA0060064	Rating Area 3	No Preference	21	310.72
23489PA0060064	Rating Area 3	No Preference	22	310.72
23489PA0060064	Rating Area 3	No Preference	23	310.72
23489PA0060064	Rating Area 3	No Preference	24	310.72
23489PA0060064	Rating Area 3	No Preference	25	311.96
23489PA0060064	Rating Area 3	No Preference	26	318.18
23489PA0060064	Rating Area 3	No Preference	27	325.64
23489PA0060064	Rating Area 3	No Preference	28	337.75
23489PA0060064	Rating Area 3	No Preference	29	347.69
23489PA0060064	Rating Area 3	No Preference	30	352.66
23489PA0060064	Rating Area 3	No Preference	31	360.12
23489PA0060064	Rating Area 3	No Preference	32	367.58
23489PA0060064	Rating Area 3	No Preference	33	372.25
23489PA0060064	Rating Area 3	No Preference	34	377.22
23489PA0060064	Rating Area 3	No Preference	35	379.70
23489PA0060064	Rating Area 3	No Preference	36	382.19
23489PA0060064	Rating Area 3	No Preference	37	384.68
23489PA0060064	Rating Area 3	No Preference	38	387.16
23489PA0060064	Rating Area 3	No Preference	39	392.12
23489PA0060064	Rating Area 3	No Preference	40	397.10
23489PA0060064	Rating Area 3	No Preference	41	404.55
23489PA0060064	Rating Area 3	No Preference	42	411.71
23489PA0060064	Rating Area 3	No Preference	43	421.65
23489PA0060064	Rating Area 3	No Preference	44	434.08
23489PA0060064	Rating Area 3	No Preference	45	448.68
23489PA0060064	Rating Area 3	No Preference	46	466.08
23489PA0060064	Rating Area 3	No Preference	47	485.65
23489PA0060064	Rating Area 3	No Preference	48	508.02
23489PA0060064	Rating Area 3	No Preference	49	530.09
23489PA0060064	Rating Area 3	No Preference	50	554.94
23489PA0060064	Rating Area 3	No Preference	51	579.50
23489PA0060064	Rating Area 3	No Preference	52	606.52
23489PA0060064	Rating Area 3	No Preference	53	633.87
23489PA0060064	Rating Area 3	No Preference	54	663.38
23489PA0060064	Rating Area 3	No Preference	55	692.91
23489PA0060064	Rating Area 3	No Preference	56	724.91
23489PA0060064	Rating Area 3	No Preference	57	757.23
23489PA0060064	Rating Area 3	No Preference	58	791.72
23489PA0060064	Rating Area 3	No Preference	59	808.80
23489PA0060064	Rating Area 3	No Preference	60	843.30
23489PA0060064	Rating Area 3	No Preference	61	873.12
23489PA0060064	Rating Area 3	No Preference	62	892.70
23489PA0060064	Rating Area 3	No Preference	63	917.24
23489PA0060064	Rating Area 3	No Preference	64 and over	932.16
23489PA0060064	Rating Area 4	No Preference	0-14	209.26
23489PA0060064	Rating Area 4	No Preference	15	227.86
23489PA0060064	Rating Area 4	No Preference	16	234.97
23489PA0060064	Rating Area 4	No Preference	17	242.09
23489PA0060064	Rating Area 4	No Preference	18	249.74
23489PA0060064	Rating Area 4	No Preference	19	257.40
23489PA0060064	Rating Area 4	No Preference	20	265.34
23489PA0060064	Rating Area 4	No Preference	21	273.54
23489PA0060064	Rating Area 4	No Preference	22	273.54
23489PA0060064	Rating Area 4	No Preference	23	273.54
23489PA0060064	Rating Area 4	No Preference	24	273.54
23489PA0060064	Rating Area 4	No Preference	25	274.64
23489PA0060064	Rating Area 4	No Preference	26	280.11
23489PA0060064	Rating Area 4	No Preference	27	286.67
23489PA0060064	Rating Area 4	No Preference	28	297.34
23489PA0060064	Rating Area 4	No Preference	29	306.09
23489PA0060064	Rating Area 4	No Preference	30	310.46
23489PA0060064	Rating Area 4	No Preference	31	317.03
23489PA0060064	Rating Area 4	No Preference	32	323.60
23489PA0060064	Rating Area 4	No Preference	33	327.71
23489PA0060064	Rating Area 4	No Preference	34	332.08
23489PA0060064	Rating Area 4	No Preference	35	334.26
23489PA0060064	Rating Area 4	No Preference	36	336.46
23489PA0060064	Rating Area 4	No Preference	37	338.64
23489PA0060064	Rating Area 4	No Preference	38	340.83

23489PA0060064	Rating Area 4	No Preference	39	345.21
23489PA0060064	Rating Area 4	No Preference	40	349.58
23489PA0060064	Rating Area 4	No Preference	41	356.15
23489PA0060064	Rating Area 4	No Preference	42	362.44
23489PA0060064	Rating Area 4	No Preference	43	371.20
23489PA0060064	Rating Area 4	No Preference	44	382.13
23489PA0060064	Rating Area 4	No Preference	45	394.99
23489PA0060064	Rating Area 4	No Preference	46	410.32
23489PA0060064	Rating Area 4	No Preference	47	427.55
23489PA0060064	Rating Area 4	No Preference	48	447.24
23489PA0060064	Rating Area 4	No Preference	49	466.66
23489PA0060064	Rating Area 4	No Preference	50	488.54
23489PA0060064	Rating Area 4	No Preference	51	510.16
23489PA0060064	Rating Area 4	No Preference	52	533.95
23489PA0060064	Rating Area 4	No Preference	53	558.02
23489PA0060064	Rating Area 4	No Preference	54	584.00
23489PA0060064	Rating Area 4	No Preference	55	610.00
23489PA0060064	Rating Area 4	No Preference	56	638.17
23489PA0060064	Rating Area 4	No Preference	57	666.61
23489PA0060064	Rating Area 4	No Preference	58	696.98
23489PA0060064	Rating Area 4	No Preference	59	712.03
23489PA0060064	Rating Area 4	No Preference	60	742.39
23489PA0060064	Rating Area 4	No Preference	61	768.65
23489PA0060064	Rating Area 4	No Preference	62	785.88
23489PA0060064	Rating Area 4	No Preference	63	807.49
23489PA0060064	Rating Area 4	No Preference	64 and over	820.62
23489PA0060064	Rating Area 5	No Preference	0-14	205.79
23489PA0060064	Rating Area 5	No Preference	15	224.08
23489PA0060064	Rating Area 5	No Preference	16	231.08
23489PA0060064	Rating Area 5	No Preference	17	238.07
23489PA0060064	Rating Area 5	No Preference	18	245.60
23489PA0060064	Rating Area 5	No Preference	19	253.14
23489PA0060064	Rating Area 5	No Preference	20	260.94
23489PA0060064	Rating Area 5	No Preference	21	269.01
23489PA0060064	Rating Area 5	No Preference	22	269.01
23489PA0060064	Rating Area 5	No Preference	23	269.01
23489PA0060064	Rating Area 5	No Preference	24	269.01
23489PA0060064	Rating Area 5	No Preference	25	270.08
23489PA0060064	Rating Area 5	No Preference	26	275.47
23489PA0060064	Rating Area 5	No Preference	27	281.93
23489PA0060064	Rating Area 5	No Preference	28	292.42
23489PA0060064	Rating Area 5	No Preference	29	301.02
23489PA0060064	Rating Area 5	No Preference	30	305.33
23489PA0060064	Rating Area 5	No Preference	31	311.78
23489PA0060064	Rating Area 5	No Preference	32	318.24
23489PA0060064	Rating Area 5	No Preference	33	322.28
23489PA0060064	Rating Area 5	No Preference	34	326.58
23489PA0060064	Rating Area 5	No Preference	35	328.73
23489PA0060064	Rating Area 5	No Preference	36	330.88
23489PA0060064	Rating Area 5	No Preference	37	333.04
23489PA0060064	Rating Area 5	No Preference	38	335.18
23489PA0060064	Rating Area 5	No Preference	39	339.49
23489PA0060064	Rating Area 5	No Preference	40	343.80
23489PA0060064	Rating Area 5	No Preference	41	350.25
23489PA0060064	Rating Area 5	No Preference	42	356.43
23489PA0060064	Rating Area 5	No Preference	43	365.05
23489PA0060064	Rating Area 5	No Preference	44	375.81
23489PA0060064	Rating Area 5	No Preference	45	388.45
23489PA0060064	Rating Area 5	No Preference	46	403.52
23489PA0060064	Rating Area 5	No Preference	47	420.46
23489PA0060064	Rating Area 5	No Preference	48	439.84
23489PA0060064	Rating Area 5	No Preference	49	458.93
23489PA0060064	Rating Area 5	No Preference	50	480.45
23489PA0060064	Rating Area 5	No Preference	51	501.70
23489PA0060064	Rating Area 5	No Preference	52	525.10
23489PA0060064	Rating Area 5	No Preference	53	548.78
23489PA0060064	Rating Area 5	No Preference	54	574.34
23489PA0060064	Rating Area 5	No Preference	55	599.89
23489PA0060064	Rating Area 5	No Preference	56	627.60
23489PA0060064	Rating Area 5	No Preference	57	655.58
23489PA0060064	Rating Area 5	No Preference	58	685.44
23489PA0060064	Rating Area 5	No Preference	59	700.23
23489PA0060064	Rating Area 5	No Preference	60	730.10
23489PA0060064	Rating Area 5	No Preference	61	755.92
23489PA0060064	Rating Area 5	No Preference	62	772.86
23489PA0060064	Rating Area 5	No Preference	63	794.11
23489PA0060064	Rating Area 5	No Preference	64 and over	807.03
23489PA0060064	Rating Area 6	No Preference	0-14	239.05
23489PA0060064	Rating Area 6	No Preference	15	260.30
23489PA0060064	Rating Area 6	No Preference	16	268.42
23489PA0060064	Rating Area 6	No Preference	17	276.54
23489PA0060064	Rating Area 6	No Preference	18	285.29
23489PA0060064	Rating Area 6	No Preference	19	294.04
23489PA0060064	Rating Area 6	No Preference	20	303.11
23489PA0060064	Rating Area 6	No Preference	21	312.48
23489PA0060064	Rating Area 6	No Preference	22	312.48
23489PA0060064	Rating Area 6	No Preference	23	312.48
23489PA0060064	Rating Area 6	No Preference	24	312.48
23489PA0060064	Rating Area 6	No Preference	25	313.73
23489PA0060064	Rating Area 6	No Preference	26	319.98
23489PA0060064	Rating Area 6	No Preference	27	327.48
23489PA0060064	Rating Area 6	No Preference	28	339.67
23489PA0060064	Rating Area 6	No Preference	29	349.66
23489PA0060064	Rating Area 6	No Preference	30	354.67
23489PA0060064	Rating Area 6	No Preference	31	362.16
23489PA0060064	Rating Area 6	No Preference	32	369.66
23489PA0060064	Rating Area 6	No Preference	33	374.35
23489PA0060064	Rating Area 6	No Preference	34	379.35
23489PA0060064	Rating Area 6	No Preference	35	381.86
23489PA0060064	Rating Area 6	No Preference	36	384.35
23489PA0060064	Rating Area 6	No Preference	37	386.85
23489PA0060064	Rating Area 6	No Preference	38	389.35
23489PA0060064	Rating Area 6	No Preference	39	394.35
23489PA0060064	Rating Area 6	No Preference	40	399.34
23489PA0060064	Rating Area 6	No Preference	41	406.85
23489PA0060064	Rating Area 6	No Preference	42	414.04
23489PA0060064	Rating Area 6	No Preference	43	424.03
23489PA0060064	Rating Area 6	No Preference	44	436.54
23489PA0060064	Rating Area 6	No Preference	45	451.22
23489PA0060064	Rating Area 6	No Preference	46	468.72
23489PA0060064	Rating Area 6	No Preference	47	488.40
23489PA0060064	Rating Area 6	No Preference	48	510.91

23489PA0060064	Rating Area 6	No Preference	49	533.09
23489PA0060064	Rating Area 6	No Preference	50	558.09
23489PA0060064	Rating Area 6	No Preference	51	582.77
23489PA0060064	Rating Area 6	No Preference	52	609.96
23489PA0060064	Rating Area 6	No Preference	53	637.46
23489PA0060064	Rating Area 6	No Preference	54	667.15
23489PA0060064	Rating Area 6	No Preference	55	696.83
23489PA0060064	Rating Area 6	No Preference	56	729.02
23489PA0060064	Rating Area 6	No Preference	57	761.52
23489PA0060064	Rating Area 6	No Preference	58	796.20
23489PA0060064	Rating Area 6	No Preference	59	813.38
23489PA0060064	Rating Area 6	No Preference	60	848.07
23489PA0060064	Rating Area 6	No Preference	61	878.07
23489PA0060064	Rating Area 6	No Preference	62	897.75
23489PA0060064	Rating Area 6	No Preference	63	922.44
23489PA0060064	Rating Area 6	No Preference	64 and over	937.44
23489PA0060064	Rating Area 7	No Preference	0-14	244.84
23489PA0060064	Rating Area 7	No Preference	15	266.60
23489PA0060064	Rating Area 7	No Preference	16	274.93
23489PA0060064	Rating Area 7	No Preference	17	283.25
23489PA0060064	Rating Area 7	No Preference	18	292.21
23489PA0060064	Rating Area 7	No Preference	19	301.16
23489PA0060064	Rating Area 7	No Preference	20	310.45
23489PA0060064	Rating Area 7	No Preference	21	320.05
23489PA0060064	Rating Area 7	No Preference	22	320.05
23489PA0060064	Rating Area 7	No Preference	23	320.05
23489PA0060064	Rating Area 7	No Preference	24	320.05
23489PA0060064	Rating Area 7	No Preference	25	321.33
23489PA0060064	Rating Area 7	No Preference	26	327.73
23489PA0060064	Rating Area 7	No Preference	27	335.42
23489PA0060064	Rating Area 7	No Preference	28	347.89
23489PA0060064	Rating Area 7	No Preference	29	358.13
23489PA0060064	Rating Area 7	No Preference	30	363.26
23489PA0060064	Rating Area 7	No Preference	31	370.94
23489PA0060064	Rating Area 7	No Preference	32	378.62
23489PA0060064	Rating Area 7	No Preference	33	383.42
23489PA0060064	Rating Area 7	No Preference	34	388.54
23489PA0060064	Rating Area 7	No Preference	35	391.11
23489PA0060064	Rating Area 7	No Preference	36	393.66
23489PA0060064	Rating Area 7	No Preference	37	396.22
23489PA0060064	Rating Area 7	No Preference	38	398.78
23489PA0060064	Rating Area 7	No Preference	39	403.90
23489PA0060064	Rating Area 7	No Preference	40	409.02
23489PA0060064	Rating Area 7	No Preference	41	416.71
23489PA0060064	Rating Area 7	No Preference	42	424.07
23489PA0060064	Rating Area 7	No Preference	43	434.31
23489PA0060064	Rating Area 7	No Preference	44	447.11
23489PA0060064	Rating Area 7	No Preference	45	462.15
23489PA0060064	Rating Area 7	No Preference	46	480.08
23489PA0060064	Rating Area 7	No Preference	47	500.24
23489PA0060064	Rating Area 7	No Preference	48	523.29
23489PA0060064	Rating Area 7	No Preference	49	546.00
23489PA0060064	Rating Area 7	No Preference	50	571.61
23489PA0060064	Rating Area 7	No Preference	51	596.89
23489PA0060064	Rating Area 7	No Preference	52	624.73
23489PA0060064	Rating Area 7	No Preference	53	652.91
23489PA0060064	Rating Area 7	No Preference	54	683.31
23489PA0060064	Rating Area 7	No Preference	55	713.71
23489PA0060064	Rating Area 7	No Preference	56	746.68
23489PA0060064	Rating Area 7	No Preference	57	779.96
23489PA0060064	Rating Area 7	No Preference	58	815.49
23489PA0060064	Rating Area 7	No Preference	59	833.09
23489PA0060064	Rating Area 7	No Preference	60	868.61
23489PA0060064	Rating Area 7	No Preference	61	899.34
23489PA0060064	Rating Area 7	No Preference	62	919.50
23489PA0060064	Rating Area 7	No Preference	63	944.78
23489PA0060064	Rating Area 7	No Preference	64 and over	960.15
23489PA0060064	Rating Area 8	No Preference	0-14	233.40
23489PA0060064	Rating Area 8	No Preference	15	254.15
23489PA0060064	Rating Area 8	No Preference	16	262.08
23489PA0060064	Rating Area 8	No Preference	17	270.02
23489PA0060064	Rating Area 8	No Preference	18	278.56
23489PA0060064	Rating Area 8	No Preference	19	287.10
23489PA0060064	Rating Area 8	No Preference	20	295.95
23489PA0060064	Rating Area 8	No Preference	21	305.10
23489PA0060064	Rating Area 8	No Preference	22	305.10
23489PA0060064	Rating Area 8	No Preference	23	305.10
23489PA0060064	Rating Area 8	No Preference	24	305.10
23489PA0060064	Rating Area 8	No Preference	25	306.32
23489PA0060064	Rating Area 8	No Preference	26	312.42
23489PA0060064	Rating Area 8	No Preference	27	319.75
23489PA0060064	Rating Area 8	No Preference	28	331.64
23489PA0060064	Rating Area 8	No Preference	29	341.40
23489PA0060064	Rating Area 8	No Preference	30	346.29
23489PA0060064	Rating Area 8	No Preference	31	353.61
23489PA0060064	Rating Area 8	No Preference	32	360.94
23489PA0060064	Rating Area 8	No Preference	33	365.51
23489PA0060064	Rating Area 8	No Preference	34	370.39
23489PA0060064	Rating Area 8	No Preference	35	372.83
23489PA0060064	Rating Area 8	No Preference	36	375.28
23489PA0060064	Rating Area 8	No Preference	37	377.72
23489PA0060064	Rating Area 8	No Preference	38	380.15
23489PA0060064	Rating Area 8	No Preference	39	385.04
23489PA0060064	Rating Area 8	No Preference	40	389.91
23489PA0060064	Rating Area 8	No Preference	41	397.24
23489PA0060064	Rating Area 8	No Preference	42	404.26
23489PA0060064	Rating Area 8	No Preference	43	414.02
23489PA0060064	Rating Area 8	No Preference	44	426.23
23489PA0060064	Rating Area 8	No Preference	45	440.56
23489PA0060064	Rating Area 8	No Preference	46	457.66
23489PA0060064	Rating Area 8	No Preference	47	476.87
23489PA0060064	Rating Area 8	No Preference	48	498.83
23489PA0060064	Rating Area 8	No Preference	49	520.50
23489PA0060064	Rating Area 8	No Preference	50	544.91
23489PA0060064	Rating Area 8	No Preference	51	569.01
23489PA0060064	Rating Area 8	No Preference	52	595.55
23489PA0060064	Rating Area 8	No Preference	53	622.40
23489PA0060064	Rating Area 8	No Preference	54	651.39
23489PA0060064	Rating Area 8	No Preference	55	680.38
23489PA0060064	Rating Area 8	No Preference	56	711.80
23489PA0060064	Rating Area 8	No Preference	57	743.53
23489PA0060064	Rating Area 8	No Preference	58	777.39

23489PA0060064	Rating Area 8	No Preference	59	794.17
23489PA0060064	Rating Area 8	No Preference	60	828.04
23489PA0060064	Rating Area 8	No Preference	61	857.33
23489PA0060064	Rating Area 8	No Preference	62	876.55
23489PA0060064	Rating Area 8	No Preference	63	900.65
23489PA0060064	Rating Area 8	No Preference	64 and over	915.30
23489PA0060064	Rating Area 9	No Preference	0-14	231.41
23489PA0060064	Rating Area 9	No Preference	15	251.98
23489PA0060064	Rating Area 9	No Preference	16	259.84
23489PA0060064	Rating Area 9	No Preference	17	267.70
23489PA0060064	Rating Area 9	No Preference	18	276.17
23489PA0060064	Rating Area 9	No Preference	19	284.64
23489PA0060064	Rating Area 9	No Preference	20	293.41
23489PA0060064	Rating Area 9	No Preference	21	302.49
23489PA0060064	Rating Area 9	No Preference	22	302.49
23489PA0060064	Rating Area 9	No Preference	23	302.49
23489PA0060064	Rating Area 9	No Preference	24	302.49
23489PA0060064	Rating Area 9	No Preference	25	303.70
23489PA0060064	Rating Area 9	No Preference	26	309.75
23489PA0060064	Rating Area 9	No Preference	27	317.01
23489PA0060064	Rating Area 9	No Preference	28	328.81
23489PA0060064	Rating Area 9	No Preference	29	338.49
23489PA0060064	Rating Area 9	No Preference	30	343.33
23489PA0060064	Rating Area 9	No Preference	31	350.59
23489PA0060064	Rating Area 9	No Preference	32	357.85
23489PA0060064	Rating Area 9	No Preference	33	362.38
23489PA0060064	Rating Area 9	No Preference	34	367.22
23489PA0060064	Rating Area 9	No Preference	35	369.65
23489PA0060064	Rating Area 9	No Preference	36	372.06
23489PA0060064	Rating Area 9	No Preference	37	374.48
23489PA0060064	Rating Area 9	No Preference	38	376.90
23489PA0060064	Rating Area 9	No Preference	39	381.75
23489PA0060064	Rating Area 9	No Preference	40	386.58
23489PA0060064	Rating Area 9	No Preference	41	393.85
23489PA0060064	Rating Area 9	No Preference	42	400.79
23489PA0060064	Rating Area 9	No Preference	43	410.48
23489PA0060064	Rating Area 9	No Preference	44	422.58
23489PA0060064	Rating Area 9	No Preference	45	436.79
23489PA0060064	Rating Area 9	No Preference	46	453.74
23489PA0060064	Rating Area 9	No Preference	47	472.79
23489PA0060064	Rating Area 9	No Preference	48	494.58
23489PA0060064	Rating Area 9	No Preference	49	516.05
23489PA0060064	Rating Area 9	No Preference	50	540.25
23489PA0060064	Rating Area 9	No Preference	51	564.14
23489PA0060064	Rating Area 9	No Preference	52	590.46
23489PA0060064	Rating Area 9	No Preference	53	617.08
23489PA0060064	Rating Area 9	No Preference	54	645.82
23489PA0060064	Rating Area 9	No Preference	55	674.55
23489PA0060064	Rating Area 9	No Preference	56	705.71
23489PA0060064	Rating Area 9	No Preference	57	737.17
23489PA0060064	Rating Area 9	No Preference	58	770.74
23489PA0060064	Rating Area 9	No Preference	59	787.38
23489PA0060064	Rating Area 9	No Preference	60	820.96
23489PA0060064	Rating Area 9	No Preference	61	850.00
23489PA0060064	Rating Area 9	No Preference	62	869.05
23489PA0060064	Rating Area 9	No Preference	63	892.95
23489PA0060064	Rating Area 9	No Preference	64 and over	907.47
23489PA0060065	Rating Area 1	No Preference	0-14	209.94
23489PA0060065	Rating Area 1	No Preference	15	228.60
23489PA0060065	Rating Area 1	No Preference	16	235.74
23489PA0060065	Rating Area 1	No Preference	17	242.88
23489PA0060065	Rating Area 1	No Preference	18	250.56
23489PA0060065	Rating Area 1	No Preference	19	258.25
23489PA0060065	Rating Area 1	No Preference	20	266.21
23489PA0060065	Rating Area 1	No Preference	21	274.44
23489PA0060065	Rating Area 1	No Preference	22	274.44
23489PA0060065	Rating Area 1	No Preference	23	274.44
23489PA0060065	Rating Area 1	No Preference	24	274.44
23489PA0060065	Rating Area 1	No Preference	25	275.54
23489PA0060065	Rating Area 1	No Preference	26	281.03
23489PA0060065	Rating Area 1	No Preference	27	287.61
23489PA0060065	Rating Area 1	No Preference	28	298.32
23489PA0060065	Rating Area 1	No Preference	29	307.09
23489PA0060065	Rating Area 1	No Preference	30	311.49
23489PA0060065	Rating Area 1	No Preference	31	318.07
23489PA0060065	Rating Area 1	No Preference	32	324.66
23489PA0060065	Rating Area 1	No Preference	33	328.78
23489PA0060065	Rating Area 1	No Preference	34	333.17
23489PA0060065	Rating Area 1	No Preference	35	335.36
23489PA0060065	Rating Area 1	No Preference	36	337.57
23489PA0060065	Rating Area 1	No Preference	37	339.76
23489PA0060065	Rating Area 1	No Preference	38	341.95
23489PA0060065	Rating Area 1	No Preference	39	346.34
23489PA0060065	Rating Area 1	No Preference	40	350.74
23489PA0060065	Rating Area 1	No Preference	41	357.32
23489PA0060065	Rating Area 1	No Preference	42	363.63
23489PA0060065	Rating Area 1	No Preference	43	372.41
23489PA0060065	Rating Area 1	No Preference	44	383.39
23489PA0060065	Rating Area 1	No Preference	45	396.30
23489PA0060065	Rating Area 1	No Preference	46	411.66
23489PA0060065	Rating Area 1	No Preference	47	428.95
23489PA0060065	Rating Area 1	No Preference	48	448.71
23489PA0060065	Rating Area 1	No Preference	49	468.20
23489PA0060065	Rating Area 1	No Preference	50	490.15
23489PA0060065	Rating Area 1	No Preference	51	511.83
23489PA0060065	Rating Area 1	No Preference	52	535.71
23489PA0060065	Rating Area 1	No Preference	53	559.86
23489PA0060065	Rating Area 1	No Preference	54	585.93
23489PA0060065	Rating Area 1	No Preference	55	612.01
23489PA0060065	Rating Area 1	No Preference	56	640.26
23489PA0060065	Rating Area 1	No Preference	57	668.81
23489PA0060065	Rating Area 1	No Preference	58	699.27
23489PA0060065	Rating Area 1	No Preference	59	714.37
23489PA0060065	Rating Area 1	No Preference	60	744.83
23489PA0060065	Rating Area 1	No Preference	61	771.18
23489PA0060065	Rating Area 1	No Preference	62	788.46
23489PA0060065	Rating Area 1	No Preference	63	810.15
23489PA0060065	Rating Area 1	No Preference	64 and over	823.32
23489PA0060065	Rating Area 2	No Preference	0-14	212.06
23489PA0060065	Rating Area 2	No Preference	15	230.92
23489PA0060065	Rating Area 2	No Preference	16	238.13
23489PA0060065	Rating Area 2	No Preference	17	245.33

23489PA0060065	Rating Area 2	No Preference	18	253.09
23489PA0060065	Rating Area 2	No Preference	19	260.86
23489PA0060065	Rating Area 2	No Preference	20	268.89
23489PA0060065	Rating Area 2	No Preference	21	277.21
23489PA0060065	Rating Area 2	No Preference	22	277.21
23489PA0060065	Rating Area 2	No Preference	23	277.21
23489PA0060065	Rating Area 2	No Preference	24	277.21
23489PA0060065	Rating Area 2	No Preference	25	278.32
23489PA0060065	Rating Area 2	No Preference	26	283.87
23489PA0060065	Rating Area 2	No Preference	27	290.51
23489PA0060065	Rating Area 2	No Preference	28	301.33
23489PA0060065	Rating Area 2	No Preference	29	310.20
23489PA0060065	Rating Area 2	No Preference	30	314.63
23489PA0060065	Rating Area 2	No Preference	31	321.29
23489PA0060065	Rating Area 2	No Preference	32	327.94
23489PA0060065	Rating Area 2	No Preference	33	332.10
23489PA0060065	Rating Area 2	No Preference	34	336.53
23489PA0060065	Rating Area 2	No Preference	35	338.75
23489PA0060065	Rating Area 2	No Preference	36	340.97
23489PA0060065	Rating Area 2	No Preference	37	343.19
23489PA0060065	Rating Area 2	No Preference	38	345.40
23489PA0060065	Rating Area 2	No Preference	39	349.84
23489PA0060065	Rating Area 2	No Preference	40	354.28
23489PA0060065	Rating Area 2	No Preference	41	360.92
23489PA0060065	Rating Area 2	No Preference	42	367.31
23489PA0060065	Rating Area 2	No Preference	43	376.18
23489PA0060065	Rating Area 2	No Preference	44	387.27
23489PA0060065	Rating Area 2	No Preference	45	400.29
23489PA0060065	Rating Area 2	No Preference	46	415.82
23489PA0060065	Rating Area 2	No Preference	47	433.28
23489PA0060065	Rating Area 2	No Preference	48	453.24
23489PA0060065	Rating Area 2	No Preference	49	472.92
23489PA0060065	Rating Area 2	No Preference	50	495.10
23489PA0060065	Rating Area 2	No Preference	51	517.00
23489PA0060065	Rating Area 2	No Preference	52	541.12
23489PA0060065	Rating Area 2	No Preference	53	565.51
23489PA0060065	Rating Area 2	No Preference	54	591.84
23489PA0060065	Rating Area 2	No Preference	55	618.18
23489PA0060065	Rating Area 2	No Preference	56	646.73
23489PA0060065	Rating Area 2	No Preference	57	675.56
23489PA0060065	Rating Area 2	No Preference	58	706.33
23489PA0060065	Rating Area 2	No Preference	59	721.57
23489PA0060065	Rating Area 2	No Preference	60	752.35
23489PA0060065	Rating Area 2	No Preference	61	778.96
23489PA0060065	Rating Area 2	No Preference	62	796.42
23489PA0060065	Rating Area 2	No Preference	63	818.33
23489PA0060065	Rating Area 2	No Preference	64 and over	831.63
23489PA0060065	Rating Area 3	No Preference	0-14	249.82
23489PA0060065	Rating Area 3	No Preference	15	272.02
23489PA0060065	Rating Area 3	No Preference	16	280.52
23489PA0060065	Rating Area 3	No Preference	17	289.01
23489PA0060065	Rating Area 3	No Preference	18	298.15
23489PA0060065	Rating Area 3	No Preference	19	307.30
23489PA0060065	Rating Area 3	No Preference	20	316.76
23489PA0060065	Rating Area 3	No Preference	21	326.56
23489PA0060065	Rating Area 3	No Preference	22	326.56
23489PA0060065	Rating Area 3	No Preference	23	326.56
23489PA0060065	Rating Area 3	No Preference	24	326.56
23489PA0060065	Rating Area 3	No Preference	25	327.86
23489PA0060065	Rating Area 3	No Preference	26	334.40
23489PA0060065	Rating Area 3	No Preference	27	342.24
23489PA0060065	Rating Area 3	No Preference	28	354.97
23489PA0060065	Rating Area 3	No Preference	29	365.42
23489PA0060065	Rating Area 3	No Preference	30	370.65
23489PA0060065	Rating Area 3	No Preference	31	378.49
23489PA0060065	Rating Area 3	No Preference	32	386.33
23489PA0060065	Rating Area 3	No Preference	33	391.22
23489PA0060065	Rating Area 3	No Preference	34	396.44
23489PA0060065	Rating Area 3	No Preference	35	399.05
23489PA0060065	Rating Area 3	No Preference	36	401.67
23489PA0060065	Rating Area 3	No Preference	37	404.28
23489PA0060065	Rating Area 3	No Preference	38	406.89
23489PA0060065	Rating Area 3	No Preference	39	412.12
23489PA0060065	Rating Area 3	No Preference	40	417.34
23489PA0060065	Rating Area 3	No Preference	41	425.18
23489PA0060065	Rating Area 3	No Preference	42	432.69
23489PA0060065	Rating Area 3	No Preference	43	443.14
23489PA0060065	Rating Area 3	No Preference	44	456.21
23489PA0060065	Rating Area 3	No Preference	45	471.56
23489PA0060065	Rating Area 3	No Preference	46	489.85
23489PA0060065	Rating Area 3	No Preference	47	510.41
23489PA0060065	Rating Area 3	No Preference	48	533.92
23489PA0060065	Rating Area 3	No Preference	49	557.11
23489PA0060065	Rating Area 3	No Preference	50	583.24
23489PA0060065	Rating Area 3	No Preference	51	609.03
23489PA0060065	Rating Area 3	No Preference	52	637.44
23489PA0060065	Rating Area 3	No Preference	53	666.18
23489PA0060065	Rating Area 3	No Preference	54	697.21
23489PA0060065	Rating Area 3	No Preference	55	728.23
23489PA0060065	Rating Area 3	No Preference	56	761.86
23489PA0060065	Rating Area 3	No Preference	57	795.83
23489PA0060065	Rating Area 3	No Preference	58	832.07
23489PA0060065	Rating Area 3	No Preference	59	850.03
23489PA0060065	Rating Area 3	No Preference	60	886.29
23489PA0060065	Rating Area 3	No Preference	61	917.64
23489PA0060065	Rating Area 3	No Preference	62	938.20
23489PA0060065	Rating Area 3	No Preference	63	964.00
23489PA0060065	Rating Area 3	No Preference	64 and over	979.68
23489PA0060065	Rating Area 4	No Preference	0-14	219.92
23489PA0060065	Rating Area 4	No Preference	15	239.48
23489PA0060065	Rating Area 4	No Preference	16	246.94
23489PA0060065	Rating Area 4	No Preference	17	254.42
23489PA0060065	Rating Area 4	No Preference	18	262.47
23489PA0060065	Rating Area 4	No Preference	19	270.52
23489PA0060065	Rating Area 4	No Preference	20	278.86
23489PA0060065	Rating Area 4	No Preference	21	287.48
23489PA0060065	Rating Area 4	No Preference	22	287.48
23489PA0060065	Rating Area 4	No Preference	23	287.48
23489PA0060065	Rating Area 4	No Preference	24	287.48
23489PA0060065	Rating Area 4	No Preference	25	288.63
23489PA0060065	Rating Area 4	No Preference	26	294.38
23489PA0060065	Rating Area 4	No Preference	27	301.28

23489PA0060065	Rating Area 4	No Preference	28	312.49
23489PA0060065	Rating Area 4	No Preference	29	321.69
23489PA0060065	Rating Area 4	No Preference	30	326.29
23489PA0060065	Rating Area 4	No Preference	31	333.18
23489PA0060065	Rating Area 4	No Preference	32	340.08
23489PA0060065	Rating Area 4	No Preference	33	344.40
23489PA0060065	Rating Area 4	No Preference	34	349.00
23489PA0060065	Rating Area 4	No Preference	35	351.30
23489PA0060065	Rating Area 4	No Preference	36	353.60
23489PA0060065	Rating Area 4	No Preference	37	355.90
23489PA0060065	Rating Area 4	No Preference	38	358.20
23489PA0060065	Rating Area 4	No Preference	39	362.80
23489PA0060065	Rating Area 4	No Preference	40	367.40
23489PA0060065	Rating Area 4	No Preference	41	374.30
23489PA0060065	Rating Area 4	No Preference	42	380.91
23489PA0060065	Rating Area 4	No Preference	43	390.11
23489PA0060065	Rating Area 4	No Preference	44	401.61
23489PA0060065	Rating Area 4	No Preference	45	415.12
23489PA0060065	Rating Area 4	No Preference	46	431.23
23489PA0060065	Rating Area 4	No Preference	47	449.33
23489PA0060065	Rating Area 4	No Preference	48	470.03
23489PA0060065	Rating Area 4	No Preference	49	490.44
23489PA0060065	Rating Area 4	No Preference	50	513.44
23489PA0060065	Rating Area 4	No Preference	51	536.15
23489PA0060065	Rating Area 4	No Preference	52	561.16
23489PA0060065	Rating Area 4	No Preference	53	586.46
23489PA0060065	Rating Area 4	No Preference	54	613.77
23489PA0060065	Rating Area 4	No Preference	55	641.08
23489PA0060065	Rating Area 4	No Preference	56	670.69
23489PA0060065	Rating Area 4	No Preference	57	700.59
23489PA0060065	Rating Area 4	No Preference	58	732.50
23489PA0060065	Rating Area 4	No Preference	59	748.31
23489PA0060065	Rating Area 4	No Preference	60	780.22
23489PA0060065	Rating Area 4	No Preference	61	807.82
23489PA0060065	Rating Area 4	No Preference	62	825.93
23489PA0060065	Rating Area 4	No Preference	63	848.64
23489PA0060065	Rating Area 4	No Preference	64 and over	862.44
23489PA0060065	Rating Area 5	No Preference	0-14	216.28
23489PA0060065	Rating Area 5	No Preference	15	235.51
23489PA0060065	Rating Area 5	No Preference	16	242.86
23489PA0060065	Rating Area 5	No Preference	17	250.21
23489PA0060065	Rating Area 5	No Preference	18	258.12
23489PA0060065	Rating Area 5	No Preference	19	266.04
23489PA0060065	Rating Area 5	No Preference	20	274.24
23489PA0060065	Rating Area 5	No Preference	21	282.72
23489PA0060065	Rating Area 5	No Preference	22	282.72
23489PA0060065	Rating Area 5	No Preference	23	282.72
23489PA0060065	Rating Area 5	No Preference	24	282.72
23489PA0060065	Rating Area 5	No Preference	25	283.85
23489PA0060065	Rating Area 5	No Preference	26	289.51
23489PA0060065	Rating Area 5	No Preference	27	296.29
23489PA0060065	Rating Area 5	No Preference	28	307.32
23489PA0060065	Rating Area 5	No Preference	29	316.36
23489PA0060065	Rating Area 5	No Preference	30	320.89
23489PA0060065	Rating Area 5	No Preference	31	327.68
23489PA0060065	Rating Area 5	No Preference	32	334.46
23489PA0060065	Rating Area 5	No Preference	33	338.69
23489PA0060065	Rating Area 5	No Preference	34	343.22
23489PA0060065	Rating Area 5	No Preference	35	345.48
23489PA0060065	Rating Area 5	No Preference	36	347.75
23489PA0060065	Rating Area 5	No Preference	37	350.01
23489PA0060065	Rating Area 5	No Preference	38	352.27
23489PA0060065	Rating Area 5	No Preference	39	356.79
23489PA0060065	Rating Area 5	No Preference	40	361.32
23489PA0060065	Rating Area 5	No Preference	41	368.11
23489PA0060065	Rating Area 5	No Preference	42	374.61
23489PA0060065	Rating Area 5	No Preference	43	383.65
23489PA0060065	Rating Area 5	No Preference	44	394.96
23489PA0060065	Rating Area 5	No Preference	45	408.25
23489PA0060065	Rating Area 5	No Preference	46	424.08
23489PA0060065	Rating Area 5	No Preference	47	441.89
23489PA0060065	Rating Area 5	No Preference	48	462.25
23489PA0060065	Rating Area 5	No Preference	49	482.32
23489PA0060065	Rating Area 5	No Preference	50	504.94
23489PA0060065	Rating Area 5	No Preference	51	527.27
23489PA0060065	Rating Area 5	No Preference	52	551.87
23489PA0060065	Rating Area 5	No Preference	53	576.75
23489PA0060065	Rating Area 5	No Preference	54	603.61
23489PA0060065	Rating Area 5	No Preference	55	630.47
23489PA0060065	Rating Area 5	No Preference	56	659.59
23489PA0060065	Rating Area 5	No Preference	57	688.99
23489PA0060065	Rating Area 5	No Preference	58	720.37
23489PA0060065	Rating Area 5	No Preference	59	735.92
23489PA0060065	Rating Area 5	No Preference	60	767.30
23489PA0060065	Rating Area 5	No Preference	61	794.44
23489PA0060065	Rating Area 5	No Preference	62	812.26
23489PA0060065	Rating Area 5	No Preference	63	834.59
23489PA0060065	Rating Area 5	No Preference	64 and over	848.16
23489PA0060065	Rating Area 6	No Preference	0-14	251.22
23489PA0060065	Rating Area 6	No Preference	15	273.56
23489PA0060065	Rating Area 6	No Preference	16	282.09
23489PA0060065	Rating Area 6	No Preference	17	290.63
23489PA0060065	Rating Area 6	No Preference	18	299.83
23489PA0060065	Rating Area 6	No Preference	19	309.03
23489PA0060065	Rating Area 6	No Preference	20	318.55
23489PA0060065	Rating Area 6	No Preference	21	328.40
23489PA0060065	Rating Area 6	No Preference	22	328.40
23489PA0060065	Rating Area 6	No Preference	23	328.40
23489PA0060065	Rating Area 6	No Preference	24	328.40
23489PA0060065	Rating Area 6	No Preference	25	329.71
23489PA0060065	Rating Area 6	No Preference	26	336.29
23489PA0060065	Rating Area 6	No Preference	27	344.16
23489PA0060065	Rating Area 6	No Preference	28	356.97
23489PA0060065	Rating Area 6	No Preference	29	367.48
23489PA0060065	Rating Area 6	No Preference	30	372.73
23489PA0060065	Rating Area 6	No Preference	31	380.62
23489PA0060065	Rating Area 6	No Preference	32	388.50
23489PA0060065	Rating Area 6	No Preference	33	393.43
23489PA0060065	Rating Area 6	No Preference	34	398.68
23489PA0060065	Rating Area 6	No Preference	35	401.30
23489PA0060065	Rating Area 6	No Preference	36	403.93
23489PA0060065	Rating Area 6	No Preference	37	406.56

23489PA0060065	Rating Area 6	No Preference	38	409.19
23489PA0060065	Rating Area 6	No Preference	39	414.44
23489PA0060065	Rating Area 6	No Preference	40	419.70
23489PA0060065	Rating Area 6	No Preference	41	427.57
23489PA0060065	Rating Area 6	No Preference	42	435.13
23489PA0060065	Rating Area 6	No Preference	43	445.64
23489PA0060065	Rating Area 6	No Preference	44	458.78
23489PA0060065	Rating Area 6	No Preference	45	474.21
23489PA0060065	Rating Area 6	No Preference	46	492.60
23489PA0060065	Rating Area 6	No Preference	47	513.29
23489PA0060065	Rating Area 6	No Preference	48	536.93
23489PA0060065	Rating Area 6	No Preference	49	560.25
23489PA0060065	Rating Area 6	No Preference	50	586.52
23489PA0060065	Rating Area 6	No Preference	51	612.47
23489PA0060065	Rating Area 6	No Preference	52	641.04
23489PA0060065	Rating Area 6	No Preference	53	669.94
23489PA0060065	Rating Area 6	No Preference	54	701.13
23489PA0060065	Rating Area 6	No Preference	55	732.33
23489PA0060065	Rating Area 6	No Preference	56	766.16
23489PA0060065	Rating Area 6	No Preference	57	800.31
23489PA0060065	Rating Area 6	No Preference	58	836.76
23489PA0060065	Rating Area 6	No Preference	59	854.82
23489PA0060065	Rating Area 6	No Preference	60	891.28
23489PA0060065	Rating Area 6	No Preference	61	922.81
23489PA0060065	Rating Area 6	No Preference	62	943.49
23489PA0060065	Rating Area 6	No Preference	63	969.44
23489PA0060065	Rating Area 6	No Preference	64 and over	985.20
23489PA0060065	Rating Area 7	No Preference	0-14	257.32
23489PA0060065	Rating Area 7	No Preference	15	280.19
23489PA0060065	Rating Area 7	No Preference	16	288.93
23489PA0060065	Rating Area 7	No Preference	17	297.68
23489PA0060065	Rating Area 7	No Preference	18	307.09
23489PA0060065	Rating Area 7	No Preference	19	316.52
23489PA0060065	Rating Area 7	No Preference	20	326.27
23489PA0060065	Rating Area 7	No Preference	21	336.36
23489PA0060065	Rating Area 7	No Preference	22	336.36
23489PA0060065	Rating Area 7	No Preference	23	336.36
23489PA0060065	Rating Area 7	No Preference	24	336.36
23489PA0060065	Rating Area 7	No Preference	25	337.71
23489PA0060065	Rating Area 7	No Preference	26	344.43
23489PA0060065	Rating Area 7	No Preference	27	352.51
23489PA0060065	Rating Area 7	No Preference	28	365.63
23489PA0060065	Rating Area 7	No Preference	29	376.39
23489PA0060065	Rating Area 7	No Preference	30	381.76
23489PA0060065	Rating Area 7	No Preference	31	389.84
23489PA0060065	Rating Area 7	No Preference	32	397.91
23489PA0060065	Rating Area 7	No Preference	33	402.96
23489PA0060065	Rating Area 7	No Preference	34	408.35
23489PA0060065	Rating Area 7	No Preference	35	411.03
23489PA0060065	Rating Area 7	No Preference	36	413.73
23489PA0060065	Rating Area 7	No Preference	37	416.41
23489PA0060065	Rating Area 7	No Preference	38	419.11
23489PA0060065	Rating Area 7	No Preference	39	424.48
23489PA0060065	Rating Area 7	No Preference	40	429.86
23489PA0060065	Rating Area 7	No Preference	41	437.94
23489PA0060065	Rating Area 7	No Preference	42	445.68
23489PA0060065	Rating Area 7	No Preference	43	456.45
23489PA0060065	Rating Area 7	No Preference	44	469.90
23489PA0060065	Rating Area 7	No Preference	45	485.70
23489PA0060065	Rating Area 7	No Preference	46	504.55
23489PA0060065	Rating Area 7	No Preference	47	525.74
23489PA0060065	Rating Area 7	No Preference	48	549.95
23489PA0060065	Rating Area 7	No Preference	49	573.83
23489PA0060065	Rating Area 7	No Preference	50	600.73
23489PA0060065	Rating Area 7	No Preference	51	627.32
23489PA0060065	Rating Area 7	No Preference	52	656.57
23489PA0060065	Rating Area 7	No Preference	53	686.17
23489PA0060065	Rating Area 7	No Preference	54	718.12
23489PA0060065	Rating Area 7	No Preference	55	750.09
23489PA0060065	Rating Area 7	No Preference	56	784.73
23489PA0060065	Rating Area 7	No Preference	57	819.70
23489PA0060065	Rating Area 7	No Preference	58	857.04
23489PA0060065	Rating Area 7	No Preference	59	875.54
23489PA0060065	Rating Area 7	No Preference	60	912.88
23489PA0060065	Rating Area 7	No Preference	61	945.17
23489PA0060065	Rating Area 7	No Preference	62	966.36
23489PA0060065	Rating Area 7	No Preference	63	992.93
23489PA0060065	Rating Area 7	No Preference	64 and over	1009.08
23489PA0060065	Rating Area 8	No Preference	0-14	245.29
23489PA0060065	Rating Area 8	No Preference	15	267.10
23489PA0060065	Rating Area 8	No Preference	16	275.44
23489PA0060065	Rating Area 8	No Preference	17	283.77
23489PA0060065	Rating Area 8	No Preference	18	292.75
23489PA0060065	Rating Area 8	No Preference	19	301.73
23489PA0060065	Rating Area 8	No Preference	20	311.03
23489PA0060065	Rating Area 8	No Preference	21	320.65
23489PA0060065	Rating Area 8	No Preference	22	320.65
23489PA0060065	Rating Area 8	No Preference	23	320.65
23489PA0060065	Rating Area 8	No Preference	24	320.65
23489PA0060065	Rating Area 8	No Preference	25	321.94
23489PA0060065	Rating Area 8	No Preference	26	328.34
23489PA0060065	Rating Area 8	No Preference	27	336.04
23489PA0060065	Rating Area 8	No Preference	28	348.55
23489PA0060065	Rating Area 8	No Preference	29	358.81
23489PA0060065	Rating Area 8	No Preference	30	363.93
23489PA0060065	Rating Area 8	No Preference	31	371.63
23489PA0060065	Rating Area 8	No Preference	32	379.33
23489PA0060065	Rating Area 8	No Preference	33	384.14
23489PA0060065	Rating Area 8	No Preference	34	389.27
23489PA0060065	Rating Area 8	No Preference	35	391.83
23489PA0060065	Rating Area 8	No Preference	36	394.40
23489PA0060065	Rating Area 8	No Preference	37	396.96
23489PA0060065	Rating Area 8	No Preference	38	399.53
23489PA0060065	Rating Area 8	No Preference	39	404.66
23489PA0060065	Rating Area 8	No Preference	40	409.79
23489PA0060065	Rating Area 8	No Preference	41	417.49
23489PA0060065	Rating Area 8	No Preference	42	424.86
23489PA0060065	Rating Area 8	No Preference	43	435.13
23489PA0060065	Rating Area 8	No Preference	44	447.95
23489PA0060065	Rating Area 8	No Preference	45	463.02
23489PA0060065	Rating Area 8	No Preference	46	480.98
23489PA0060065	Rating Area 8	No Preference	47	501.18

23489PA0060065	Rating Area 8	No Preference	48	524.26
23489PA0060065	Rating Area 8	No Preference	49	547.03
23489PA0060065	Rating Area 8	No Preference	50	572.68
23489PA0060065	Rating Area 8	No Preference	51	598.02
23489PA0060065	Rating Area 8	No Preference	52	625.91
23489PA0060065	Rating Area 8	No Preference	53	654.12
23489PA0060065	Rating Area 8	No Preference	54	684.58
23489PA0060065	Rating Area 8	No Preference	55	715.05
23489PA0060065	Rating Area 8	No Preference	56	748.07
23489PA0060065	Rating Area 8	No Preference	57	781.42
23489PA0060065	Rating Area 8	No Preference	58	817.01
23489PA0060065	Rating Area 8	No Preference	59	834.65
23489PA0060065	Rating Area 8	No Preference	60	870.24
23489PA0060065	Rating Area 8	No Preference	61	901.03
23489PA0060065	Rating Area 8	No Preference	62	921.23
23489PA0060065	Rating Area 8	No Preference	63	946.56
23489PA0060065	Rating Area 8	No Preference	64 and over	961.95
23489PA0060065	Rating Area 9	No Preference	0-14	243.20
23489PA0060065	Rating Area 9	No Preference	15	264.82
23489PA0060065	Rating Area 9	No Preference	16	273.09
23489PA0060065	Rating Area 9	No Preference	17	281.35
23489PA0060065	Rating Area 9	No Preference	18	290.25
23489PA0060065	Rating Area 9	No Preference	19	299.15
23489PA0060065	Rating Area 9	No Preference	20	308.37
23489PA0060065	Rating Area 9	No Preference	21	317.91
23489PA0060065	Rating Area 9	No Preference	22	317.91
23489PA0060065	Rating Area 9	No Preference	23	317.91
23489PA0060065	Rating Area 9	No Preference	24	317.91
23489PA0060065	Rating Area 9	No Preference	25	319.19
23489PA0060065	Rating Area 9	No Preference	26	325.54
23489PA0060065	Rating Area 9	No Preference	27	333.17
23489PA0060065	Rating Area 9	No Preference	28	345.57
23489PA0060065	Rating Area 9	No Preference	29	355.74
23489PA0060065	Rating Area 9	No Preference	30	360.83
23489PA0060065	Rating Area 9	No Preference	31	368.45
23489PA0060065	Rating Area 9	No Preference	32	376.09
23489PA0060065	Rating Area 9	No Preference	33	380.85
23489PA0060065	Rating Area 9	No Preference	34	385.95
23489PA0060065	Rating Area 9	No Preference	35	388.49
23489PA0060065	Rating Area 9	No Preference	36	391.03
23489PA0060065	Rating Area 9	No Preference	37	393.57
23489PA0060065	Rating Area 9	No Preference	38	396.12
23489PA0060065	Rating Area 9	No Preference	39	401.20
23489PA0060065	Rating Area 9	No Preference	40	406.29
23489PA0060065	Rating Area 9	No Preference	41	413.92
23489PA0060065	Rating Area 9	No Preference	42	421.23
23489PA0060065	Rating Area 9	No Preference	43	431.41
23489PA0060065	Rating Area 9	No Preference	44	444.12
23489PA0060065	Rating Area 9	No Preference	45	459.06
23489PA0060065	Rating Area 9	No Preference	46	476.87
23489PA0060065	Rating Area 9	No Preference	47	496.89
23489PA0060065	Rating Area 9	No Preference	48	519.78
23489PA0060065	Rating Area 9	No Preference	49	542.36
23489PA0060065	Rating Area 9	No Preference	50	567.78
23489PA0060065	Rating Area 9	No Preference	51	592.90
23489PA0060065	Rating Area 9	No Preference	52	620.56
23489PA0060065	Rating Area 9	No Preference	53	648.53
23489PA0060065	Rating Area 9	No Preference	54	678.74
23489PA0060065	Rating Area 9	No Preference	55	708.94
23489PA0060065	Rating Area 9	No Preference	56	741.69
23489PA0060065	Rating Area 9	No Preference	57	774.75
23489PA0060065	Rating Area 9	No Preference	58	810.04
23489PA0060065	Rating Area 9	No Preference	59	827.52
23489PA0060065	Rating Area 9	No Preference	60	862.81
23489PA0060065	Rating Area 9	No Preference	61	893.33
23489PA0060065	Rating Area 9	No Preference	62	913.36
23489PA0060065	Rating Area 9	No Preference	63	938.47
23489PA0060065	Rating Area 9	No Preference	64 and over	953.73
23489PA0060066	Rating Area 1	No Preference	0-14	201.79
23489PA0060066	Rating Area 1	No Preference	15	219.72
23489PA0060066	Rating Area 1	No Preference	16	226.58
23489PA0060066	Rating Area 1	No Preference	17	233.44
23489PA0060066	Rating Area 1	No Preference	18	240.83
23489PA0060066	Rating Area 1	No Preference	19	248.22
23489PA0060066	Rating Area 1	No Preference	20	255.87
23489PA0060066	Rating Area 1	No Preference	21	263.78
23489PA0060066	Rating Area 1	No Preference	22	263.78
23489PA0060066	Rating Area 1	No Preference	23	263.78
23489PA0060066	Rating Area 1	No Preference	24	263.78
23489PA0060066	Rating Area 1	No Preference	25	264.84
23489PA0060066	Rating Area 1	No Preference	26	270.11
23489PA0060066	Rating Area 1	No Preference	27	276.44
23489PA0060066	Rating Area 1	No Preference	28	286.73
23489PA0060066	Rating Area 1	No Preference	29	295.17
23489PA0060066	Rating Area 1	No Preference	30	299.39
23489PA0060066	Rating Area 1	No Preference	31	305.72
23489PA0060066	Rating Area 1	No Preference	32	312.05
23489PA0060066	Rating Area 1	No Preference	33	316.01
23489PA0060066	Rating Area 1	No Preference	34	320.23
23489PA0060066	Rating Area 1	No Preference	35	322.34
23489PA0060066	Rating Area 1	No Preference	36	324.45
23489PA0060066	Rating Area 1	No Preference	37	326.56
23489PA0060066	Rating Area 1	No Preference	38	328.67
23489PA0060066	Rating Area 1	No Preference	39	332.89
23489PA0060066	Rating Area 1	No Preference	40	337.11
23489PA0060066	Rating Area 1	No Preference	41	343.44
23489PA0060066	Rating Area 1	No Preference	42	349.51
23489PA0060066	Rating Area 1	No Preference	43	357.95
23489PA0060066	Rating Area 1	No Preference	44	368.50
23489PA0060066	Rating Area 1	No Preference	45	380.90
23489PA0060066	Rating Area 1	No Preference	46	395.67
23489PA0060066	Rating Area 1	No Preference	47	412.29
23489PA0060066	Rating Area 1	No Preference	48	431.28
23489PA0060066	Rating Area 1	No Preference	49	450.01
23489PA0060066	Rating Area 1	No Preference	50	471.11
23489PA0060066	Rating Area 1	No Preference	51	491.95
23489PA0060066	Rating Area 1	No Preference	52	514.90
23489PA0060066	Rating Area 1	No Preference	53	538.11
23489PA0060066	Rating Area 1	No Preference	54	563.17
23489PA0060066	Rating Area 1	No Preference	55	588.23
23489PA0060066	Rating Area 1	No Preference	56	615.39
23489PA0060066	Rating Area 1	No Preference	57	642.83

23489PA0060066	Rating Area 1	No Preference	58	672.11
23489PA0060066	Rating Area 1	No Preference	59	686.62
23489PA0060066	Rating Area 1	No Preference	60	715.90
23489PA0060066	Rating Area 1	No Preference	61	741.23
23489PA0060066	Rating Area 1	No Preference	62	757.84
23489PA0060066	Rating Area 1	No Preference	63	778.68
23489PA0060066	Rating Area 1	No Preference	64 and over	791.34
23489PA0060066	Rating Area 2	No Preference	0-14	203.83
23489PA0060066	Rating Area 2	No Preference	15	221.96
23489PA0060066	Rating Area 2	No Preference	16	228.88
23489PA0060066	Rating Area 2	No Preference	17	235.81
23489PA0060066	Rating Area 2	No Preference	18	243.27
23489PA0060066	Rating Area 2	No Preference	19	250.73
23489PA0060066	Rating Area 2	No Preference	20	258.46
23489PA0060066	Rating Area 2	No Preference	21	266.45
23489PA0060066	Rating Area 2	No Preference	22	266.45
23489PA0060066	Rating Area 2	No Preference	23	266.45
23489PA0060066	Rating Area 2	No Preference	24	266.45
23489PA0060066	Rating Area 2	No Preference	25	267.52
23489PA0060066	Rating Area 2	No Preference	26	272.85
23489PA0060066	Rating Area 2	No Preference	27	279.24
23489PA0060066	Rating Area 2	No Preference	28	289.63
23489PA0060066	Rating Area 2	No Preference	29	298.16
23489PA0060066	Rating Area 2	No Preference	30	302.42
23489PA0060066	Rating Area 2	No Preference	31	308.82
23489PA0060066	Rating Area 2	No Preference	32	315.21
23489PA0060066	Rating Area 2	No Preference	33	319.21
23489PA0060066	Rating Area 2	No Preference	34	323.47
23489PA0060066	Rating Area 2	No Preference	35	325.60
23489PA0060066	Rating Area 2	No Preference	36	327.73
23489PA0060066	Rating Area 2	No Preference	37	329.87
23489PA0060066	Rating Area 2	No Preference	38	331.99
23489PA0060066	Rating Area 2	No Preference	39	336.26
23489PA0060066	Rating Area 2	No Preference	40	340.53
23489PA0060066	Rating Area 2	No Preference	41	346.91
23489PA0060066	Rating Area 2	No Preference	42	353.05
23489PA0060066	Rating Area 2	No Preference	43	361.57
23489PA0060066	Rating Area 2	No Preference	44	372.23
23489PA0060066	Rating Area 2	No Preference	45	384.75
23489PA0060066	Rating Area 2	No Preference	46	399.68
23489PA0060066	Rating Area 2	No Preference	47	416.46
23489PA0060066	Rating Area 2	No Preference	48	435.65
23489PA0060066	Rating Area 2	No Preference	49	454.56
23489PA0060066	Rating Area 2	No Preference	50	475.88
23489PA0060066	Rating Area 2	No Preference	51	496.93
23489PA0060066	Rating Area 2	No Preference	52	520.11
23489PA0060066	Rating Area 2	No Preference	53	543.56
23489PA0060066	Rating Area 2	No Preference	54	568.87
23489PA0060066	Rating Area 2	No Preference	55	594.18
23489PA0060066	Rating Area 2	No Preference	56	621.63
23489PA0060066	Rating Area 2	No Preference	57	649.34
23489PA0060066	Rating Area 2	No Preference	58	678.92
23489PA0060066	Rating Area 2	No Preference	59	693.57
23489PA0060066	Rating Area 2	No Preference	60	723.15
23489PA0060066	Rating Area 2	No Preference	61	748.73
23489PA0060066	Rating Area 2	No Preference	62	765.51
23489PA0060066	Rating Area 2	No Preference	63	786.56
23489PA0060066	Rating Area 2	No Preference	64 and over	799.35
23489PA0060066	Rating Area 3	No Preference	0-14	240.11
23489PA0060066	Rating Area 3	No Preference	15	261.45
23489PA0060066	Rating Area 3	No Preference	16	269.62
23489PA0060066	Rating Area 3	No Preference	17	277.78
23489PA0060066	Rating Area 3	No Preference	18	286.57
23489PA0060066	Rating Area 3	No Preference	19	295.36
23489PA0060066	Rating Area 3	No Preference	20	304.45
23489PA0060066	Rating Area 3	No Preference	21	313.87
23489PA0060066	Rating Area 3	No Preference	22	313.87
23489PA0060066	Rating Area 3	No Preference	23	313.87
23489PA0060066	Rating Area 3	No Preference	24	313.87
23489PA0060066	Rating Area 3	No Preference	25	315.12
23489PA0060066	Rating Area 3	No Preference	26	321.40
23489PA0060066	Rating Area 3	No Preference	27	328.94
23489PA0060066	Rating Area 3	No Preference	28	341.17
23489PA0060066	Rating Area 3	No Preference	29	351.22
23489PA0060066	Rating Area 3	No Preference	30	356.24
23489PA0060066	Rating Area 3	No Preference	31	363.78
23489PA0060066	Rating Area 3	No Preference	32	371.31
23489PA0060066	Rating Area 3	No Preference	33	376.02
23489PA0060066	Rating Area 3	No Preference	34	381.04
23489PA0060066	Rating Area 3	No Preference	35	383.55
23489PA0060066	Rating Area 3	No Preference	36	386.06
23489PA0060066	Rating Area 3	No Preference	37	388.57
23489PA0060066	Rating Area 3	No Preference	38	391.08
23489PA0060066	Rating Area 3	No Preference	39	396.11
23489PA0060066	Rating Area 3	No Preference	40	401.12
23489PA0060066	Rating Area 3	No Preference	41	408.66
23489PA0060066	Rating Area 3	No Preference	42	415.88
23489PA0060066	Rating Area 3	No Preference	43	425.92
23489PA0060066	Rating Area 3	No Preference	44	438.48
23489PA0060066	Rating Area 3	No Preference	45	453.23
23489PA0060066	Rating Area 3	No Preference	46	470.81
23489PA0060066	Rating Area 3	No Preference	47	490.58
23489PA0060066	Rating Area 3	No Preference	48	513.17
23489PA0060066	Rating Area 3	No Preference	49	535.46
23489PA0060066	Rating Area 3	No Preference	50	560.57
23489PA0060066	Rating Area 3	No Preference	51	585.37
23489PA0060066	Rating Area 3	No Preference	52	612.67
23489PA0060066	Rating Area 3	No Preference	53	640.29
23489PA0060066	Rating Area 3	No Preference	54	670.11
23489PA0060066	Rating Area 3	No Preference	55	699.93
23489PA0060066	Rating Area 3	No Preference	56	732.25
23489PA0060066	Rating Area 3	No Preference	57	764.90
23489PA0060066	Rating Area 3	No Preference	58	799.74
23489PA0060066	Rating Area 3	No Preference	59	817.00
23489PA0060066	Rating Area 3	No Preference	60	851.85
23489PA0060066	Rating Area 3	No Preference	61	881.98
23489PA0060066	Rating Area 3	No Preference	62	901.75
23489PA0060066	Rating Area 3	No Preference	63	926.54
23489PA0060066	Rating Area 3	No Preference	64 and over	941.61
23489PA0060066	Rating Area 4	No Preference	0-14	211.38
23489PA0060066	Rating Area 4	No Preference	15	230.18
23489PA0060066	Rating Area 4	No Preference	16	237.36

23489PA0060066	Rating Area 4	No Preference	17	244.54
23489PA0060066	Rating Area 4	No Preference	18	252.28
23489PA0060066	Rating Area 4	No Preference	19	260.02
23489PA0060066	Rating Area 4	No Preference	20	268.03
23489PA0060066	Rating Area 4	No Preference	21	276.32
23489PA0060066	Rating Area 4	No Preference	22	276.32
23489PA0060066	Rating Area 4	No Preference	23	276.32
23489PA0060066	Rating Area 4	No Preference	24	276.32
23489PA0060066	Rating Area 4	No Preference	25	277.42
23489PA0060066	Rating Area 4	No Preference	26	282.95
23489PA0060066	Rating Area 4	No Preference	27	289.59
23489PA0060066	Rating Area 4	No Preference	28	300.36
23489PA0060066	Rating Area 4	No Preference	29	309.21
23489PA0060066	Rating Area 4	No Preference	30	313.63
23489PA0060066	Rating Area 4	No Preference	31	320.25
23489PA0060066	Rating Area 4	No Preference	32	326.88
23489PA0060066	Rating Area 4	No Preference	33	331.03
23489PA0060066	Rating Area 4	No Preference	34	335.45
23489PA0060066	Rating Area 4	No Preference	35	337.66
23489PA0060066	Rating Area 4	No Preference	36	339.87
23489PA0060066	Rating Area 4	No Preference	37	342.08
23489PA0060066	Rating Area 4	No Preference	38	344.29
23489PA0060066	Rating Area 4	No Preference	39	348.71
23489PA0060066	Rating Area 4	No Preference	40	353.14
23489PA0060066	Rating Area 4	No Preference	41	359.77
23489PA0060066	Rating Area 4	No Preference	42	366.12
23489PA0060066	Rating Area 4	No Preference	43	374.97
23489PA0060066	Rating Area 4	No Preference	44	386.02
23489PA0060066	Rating Area 4	No Preference	45	399.01
23489PA0060066	Rating Area 4	No Preference	46	414.49
23489PA0060066	Rating Area 4	No Preference	47	431.88
23489PA0060066	Rating Area 4	No Preference	48	451.78
23489PA0060066	Rating Area 4	No Preference	49	471.40
23489PA0060066	Rating Area 4	No Preference	50	493.51
23489PA0060066	Rating Area 4	No Preference	51	515.33
23489PA0060066	Rating Area 4	No Preference	52	539.37
23489PA0060066	Rating Area 4	No Preference	53	563.69
23489PA0060066	Rating Area 4	No Preference	54	589.95
23489PA0060066	Rating Area 4	No Preference	55	616.19
23489PA0060066	Rating Area 4	No Preference	56	644.65
23489PA0060066	Rating Area 4	No Preference	57	673.40
23489PA0060066	Rating Area 4	No Preference	58	704.06
23489PA0060066	Rating Area 4	No Preference	59	719.26
23489PA0060066	Rating Area 4	No Preference	60	749.93
23489PA0060066	Rating Area 4	No Preference	61	776.46
23489PA0060066	Rating Area 4	No Preference	62	793.86
23489PA0060066	Rating Area 4	No Preference	63	815.69
23489PA0060066	Rating Area 4	No Preference	64 and over	828.96
23489PA0060066	Rating Area 5	No Preference	0-14	207.88
23489PA0060066	Rating Area 5	No Preference	15	226.36
23489PA0060066	Rating Area 5	No Preference	16	233.43
23489PA0060066	Rating Area 5	No Preference	17	240.49
23489PA0060066	Rating Area 5	No Preference	18	248.10
23489PA0060066	Rating Area 5	No Preference	19	255.70
23489PA0060066	Rating Area 5	No Preference	20	263.58
23489PA0060066	Rating Area 5	No Preference	21	271.74
23489PA0060066	Rating Area 5	No Preference	22	271.74
23489PA0060066	Rating Area 5	No Preference	23	271.74
23489PA0060066	Rating Area 5	No Preference	24	271.74
23489PA0060066	Rating Area 5	No Preference	25	272.83
23489PA0060066	Rating Area 5	No Preference	26	278.26
23489PA0060066	Rating Area 5	No Preference	27	284.78
23489PA0060066	Rating Area 5	No Preference	28	295.38
23489PA0060066	Rating Area 5	No Preference	29	304.08
23489PA0060066	Rating Area 5	No Preference	30	308.43
23489PA0060066	Rating Area 5	No Preference	31	314.95
23489PA0060066	Rating Area 5	No Preference	32	321.47
23489PA0060066	Rating Area 5	No Preference	33	325.54
23489PA0060066	Rating Area 5	No Preference	34	329.89
23489PA0060066	Rating Area 5	No Preference	35	332.06
23489PA0060066	Rating Area 5	No Preference	36	334.24
23489PA0060066	Rating Area 5	No Preference	37	336.41
23489PA0060066	Rating Area 5	No Preference	38	338.58
23489PA0060066	Rating Area 5	No Preference	39	342.94
23489PA0060066	Rating Area 5	No Preference	40	347.29
23489PA0060066	Rating Area 5	No Preference	41	353.81
23489PA0060066	Rating Area 5	No Preference	42	360.06
23489PA0060066	Rating Area 5	No Preference	43	368.75
23489PA0060066	Rating Area 5	No Preference	44	379.62
23489PA0060066	Rating Area 5	No Preference	45	392.39
23489PA0060066	Rating Area 5	No Preference	46	407.61
23489PA0060066	Rating Area 5	No Preference	47	424.73
23489PA0060066	Rating Area 5	No Preference	48	444.30
23489PA0060066	Rating Area 5	No Preference	49	463.59
23489PA0060066	Rating Area 5	No Preference	50	485.33
23489PA0060066	Rating Area 5	No Preference	51	506.79
23489PA0060066	Rating Area 5	No Preference	52	530.44
23489PA0060066	Rating Area 5	No Preference	53	554.35
23489PA0060066	Rating Area 5	No Preference	54	580.17
23489PA0060066	Rating Area 5	No Preference	55	605.98
23489PA0060066	Rating Area 5	No Preference	56	633.97
23489PA0060066	Rating Area 5	No Preference	57	662.23
23489PA0060066	Rating Area 5	No Preference	58	692.39
23489PA0060066	Rating Area 5	No Preference	59	707.34
23489PA0060066	Rating Area 5	No Preference	60	737.50
23489PA0060066	Rating Area 5	No Preference	61	763.59
23489PA0060066	Rating Area 5	No Preference	62	780.71
23489PA0060066	Rating Area 5	No Preference	63	802.18
23489PA0060066	Rating Area 5	No Preference	64 and over	815.22
23489PA0060066	Rating Area 6	No Preference	0-14	241.47
23489PA0060066	Rating Area 6	No Preference	15	262.94
23489PA0060066	Rating Area 6	No Preference	16	271.14
23489PA0060066	Rating Area 6	No Preference	17	279.35
23489PA0060066	Rating Area 6	No Preference	18	288.19
23489PA0060066	Rating Area 6	No Preference	19	297.03
23489PA0060066	Rating Area 6	No Preference	20	306.18
23489PA0060066	Rating Area 6	No Preference	21	315.65
23489PA0060066	Rating Area 6	No Preference	22	315.65
23489PA0060066	Rating Area 6	No Preference	23	315.65
23489PA0060066	Rating Area 6	No Preference	24	315.65
23489PA0060066	Rating Area 6	No Preference	25	316.91
23489PA0060066	Rating Area 6	No Preference	26	323.23

23489PA0060066	Rating Area 6	No Preference	27	330.80
23489PA0060066	Rating Area 6	No Preference	28	343.11
23489PA0060066	Rating Area 6	No Preference	29	353.21
23489PA0060066	Rating Area 6	No Preference	30	358.26
23489PA0060066	Rating Area 6	No Preference	31	365.84
23489PA0060066	Rating Area 6	No Preference	32	373.41
23489PA0060066	Rating Area 6	No Preference	33	378.15
23489PA0060066	Rating Area 6	No Preference	34	383.20
23489PA0060066	Rating Area 6	No Preference	35	385.72
23489PA0060066	Rating Area 6	No Preference	36	388.25
23489PA0060066	Rating Area 6	No Preference	37	390.77
23489PA0060066	Rating Area 6	No Preference	38	393.30
23489PA0060066	Rating Area 6	No Preference	39	398.35
23489PA0060066	Rating Area 6	No Preference	40	403.40
23489PA0060066	Rating Area 6	No Preference	41	410.97
23489PA0060066	Rating Area 6	No Preference	42	418.23
23489PA0060066	Rating Area 6	No Preference	43	428.33
23489PA0060066	Rating Area 6	No Preference	44	440.96
23489PA0060066	Rating Area 6	No Preference	45	455.79
23489PA0060066	Rating Area 6	No Preference	46	473.48
23489PA0060066	Rating Area 6	No Preference	47	493.37
23489PA0060066	Rating Area 6	No Preference	48	516.09
23489PA0060066	Rating Area 6	No Preference	49	538.50
23489PA0060066	Rating Area 6	No Preference	50	563.75
23489PA0060066	Rating Area 6	No Preference	51	588.69
23489PA0060066	Rating Area 6	No Preference	52	616.15
23489PA0060066	Rating Area 6	No Preference	53	643.93
23489PA0060066	Rating Area 6	No Preference	54	673.91
23489PA0060066	Rating Area 6	No Preference	55	703.90
23489PA0060066	Rating Area 6	No Preference	56	736.41
23489PA0060066	Rating Area 6	No Preference	57	769.23
23489PA0060066	Rating Area 6	No Preference	58	804.28
23489PA0060066	Rating Area 6	No Preference	59	821.64
23489PA0060066	Rating Area 6	No Preference	60	856.68
23489PA0060066	Rating Area 6	No Preference	61	886.98
23489PA0060066	Rating Area 6	No Preference	62	906.86
23489PA0060066	Rating Area 6	No Preference	63	931.80
23489PA0060066	Rating Area 6	No Preference	64 and over	946.95
23489PA0060066	Rating Area 7	No Preference	0-14	247.33
23489PA0060066	Rating Area 7	No Preference	15	269.31
23489PA0060066	Rating Area 7	No Preference	16	277.71
23489PA0060066	Rating Area 7	No Preference	17	286.12
23489PA0060066	Rating Area 7	No Preference	18	295.17
23489PA0060066	Rating Area 7	No Preference	19	304.23
23489PA0060066	Rating Area 7	No Preference	20	313.60
23489PA0060066	Rating Area 7	No Preference	21	323.30
23489PA0060066	Rating Area 7	No Preference	22	323.30
23489PA0060066	Rating Area 7	No Preference	23	323.30
23489PA0060066	Rating Area 7	No Preference	24	323.30
23489PA0060066	Rating Area 7	No Preference	25	324.60
23489PA0060066	Rating Area 7	No Preference	26	331.06
23489PA0060066	Rating Area 7	No Preference	27	338.82
23489PA0060066	Rating Area 7	No Preference	28	351.43
23489PA0060066	Rating Area 7	No Preference	29	361.77
23489PA0060066	Rating Area 7	No Preference	30	366.94
23489PA0060066	Rating Area 7	No Preference	31	374.70
23489PA0060066	Rating Area 7	No Preference	32	382.46
23489PA0060066	Rating Area 7	No Preference	33	387.31
23489PA0060066	Rating Area 7	No Preference	34	392.49
23489PA0060066	Rating Area 7	No Preference	35	395.07
23489PA0060066	Rating Area 7	No Preference	36	397.66
23489PA0060066	Rating Area 7	No Preference	37	400.24
23489PA0060066	Rating Area 7	No Preference	38	402.83
23489PA0060066	Rating Area 7	No Preference	39	408.00
23489PA0060066	Rating Area 7	No Preference	40	413.17
23489PA0060066	Rating Area 7	No Preference	41	420.94
23489PA0060066	Rating Area 7	No Preference	42	428.37
23489PA0060066	Rating Area 7	No Preference	43	438.72
23489PA0060066	Rating Area 7	No Preference	44	451.66
23489PA0060066	Rating Area 7	No Preference	45	466.84
23489PA0060066	Rating Area 7	No Preference	46	484.96
23489PA0060066	Rating Area 7	No Preference	47	505.32
23489PA0060066	Rating Area 7	No Preference	48	528.60
23489PA0060066	Rating Area 7	No Preference	49	551.54
23489PA0060066	Rating Area 7	No Preference	50	577.41
23489PA0060066	Rating Area 7	No Preference	51	602.96
23489PA0060066	Rating Area 7	No Preference	52	631.08
23489PA0060066	Rating Area 7	No Preference	53	659.53
23489PA0060066	Rating Area 7	No Preference	54	690.24
23489PA0060066	Rating Area 7	No Preference	55	720.96
23489PA0060066	Rating Area 7	No Preference	56	754.26
23489PA0060066	Rating Area 7	No Preference	57	787.88
23489PA0060066	Rating Area 7	No Preference	58	823.77
23489PA0060066	Rating Area 7	No Preference	59	841.54
23489PA0060066	Rating Area 7	No Preference	60	877.44
23489PA0060066	Rating Area 7	No Preference	61	908.47
23489PA0060066	Rating Area 7	No Preference	62	928.84
23489PA0060066	Rating Area 7	No Preference	63	954.38
23489PA0060066	Rating Area 7	No Preference	64 and over	969.90
23489PA0060066	Rating Area 8	No Preference	0-14	235.77
23489PA0060066	Rating Area 8	No Preference	15	256.73
23489PA0060066	Rating Area 8	No Preference	16	264.74
23489PA0060066	Rating Area 8	No Preference	17	272.75
23489PA0060066	Rating Area 8	No Preference	18	281.38
23489PA0060066	Rating Area 8	No Preference	19	290.01
23489PA0060066	Rating Area 8	No Preference	20	298.95
23489PA0060066	Rating Area 8	No Preference	21	308.20
23489PA0060066	Rating Area 8	No Preference	22	308.20
23489PA0060066	Rating Area 8	No Preference	23	308.20
23489PA0060066	Rating Area 8	No Preference	24	308.20
23489PA0060066	Rating Area 8	No Preference	25	309.44
23489PA0060066	Rating Area 8	No Preference	26	315.59
23489PA0060066	Rating Area 8	No Preference	27	323.00
23489PA0060066	Rating Area 8	No Preference	28	335.02
23489PA0060066	Rating Area 8	No Preference	29	344.88
23489PA0060066	Rating Area 8	No Preference	30	349.80
23489PA0060066	Rating Area 8	No Preference	31	357.21
23489PA0060066	Rating Area 8	No Preference	32	364.60
23489PA0060066	Rating Area 8	No Preference	33	369.23
23489PA0060066	Rating Area 8	No Preference	34	374.16
23489PA0060066	Rating Area 8	No Preference	35	376.62
23489PA0060066	Rating Area 8	No Preference	36	379.09

23489PA0060066	Rating Area 8	No Preference	37	381.55
23489PA0060066	Rating Area 8	No Preference	38	384.02
23489PA0060066	Rating Area 8	No Preference	39	388.94
23489PA0060066	Rating Area 8	No Preference	40	393.88
23489PA0060066	Rating Area 8	No Preference	41	401.28
23489PA0060066	Rating Area 8	No Preference	42	408.37
23489PA0060066	Rating Area 8	No Preference	43	418.23
23489PA0060066	Rating Area 8	No Preference	44	430.56
23489PA0060066	Rating Area 8	No Preference	45	445.04
23489PA0060066	Rating Area 8	No Preference	46	462.31
23489PA0060066	Rating Area 8	No Preference	47	481.72
23489PA0060066	Rating Area 8	No Preference	48	503.91
23489PA0060066	Rating Area 8	No Preference	49	525.79
23489PA0060066	Rating Area 8	No Preference	50	550.44
23489PA0060066	Rating Area 8	No Preference	51	574.80
23489PA0060066	Rating Area 8	No Preference	52	601.60
23489PA0060066	Rating Area 8	No Preference	53	628.72
23489PA0060066	Rating Area 8	No Preference	54	658.00
23489PA0060066	Rating Area 8	No Preference	55	687.29
23489PA0060066	Rating Area 8	No Preference	56	719.03
23489PA0060066	Rating Area 8	No Preference	57	751.08
23489PA0060066	Rating Area 8	No Preference	58	785.29
23489PA0060066	Rating Area 8	No Preference	59	802.24
23489PA0060066	Rating Area 8	No Preference	60	836.45
23489PA0060066	Rating Area 8	No Preference	61	866.04
23489PA0060066	Rating Area 8	No Preference	62	885.46
23489PA0060066	Rating Area 8	No Preference	63	909.80
23489PA0060066	Rating Area 8	No Preference	64 and over	924.60
23489PA0060066	Rating Area 9	No Preference	0-14	233.75
23489PA0060066	Rating Area 9	No Preference	15	254.54
23489PA0060066	Rating Area 9	No Preference	16	262.48
23489PA0060066	Rating Area 9	No Preference	17	270.42
23489PA0060066	Rating Area 9	No Preference	18	278.97
23489PA0060066	Rating Area 9	No Preference	19	287.53
23489PA0060066	Rating Area 9	No Preference	20	296.39
23489PA0060066	Rating Area 9	No Preference	21	305.56
23489PA0060066	Rating Area 9	No Preference	22	305.56
23489PA0060066	Rating Area 9	No Preference	23	305.56
23489PA0060066	Rating Area 9	No Preference	24	305.56
23489PA0060066	Rating Area 9	No Preference	25	306.79
23489PA0060066	Rating Area 9	No Preference	26	312.89
23489PA0060066	Rating Area 9	No Preference	27	320.23
23489PA0060066	Rating Area 9	No Preference	28	332.15
23489PA0060066	Rating Area 9	No Preference	29	341.92
23489PA0060066	Rating Area 9	No Preference	30	346.81
23489PA0060066	Rating Area 9	No Preference	31	354.14
23489PA0060066	Rating Area 9	No Preference	32	361.48
23489PA0060066	Rating Area 9	No Preference	33	366.06
23489PA0060066	Rating Area 9	No Preference	34	370.95
23489PA0060066	Rating Area 9	No Preference	35	373.40
23489PA0060066	Rating Area 9	No Preference	36	375.84
23489PA0060066	Rating Area 9	No Preference	37	378.28
23489PA0060066	Rating Area 9	No Preference	38	380.73
23489PA0060066	Rating Area 9	No Preference	39	385.62
23489PA0060066	Rating Area 9	No Preference	40	390.50
23489PA0060066	Rating Area 9	No Preference	41	397.84
23489PA0060066	Rating Area 9	No Preference	42	404.86
23489PA0060066	Rating Area 9	No Preference	43	414.65
23489PA0060066	Rating Area 9	No Preference	44	426.86
23489PA0060066	Rating Area 9	No Preference	45	441.22
23489PA0060066	Rating Area 9	No Preference	46	458.34
23489PA0060066	Rating Area 9	No Preference	47	477.59
23489PA0060066	Rating Area 9	No Preference	48	499.59
23489PA0060066	Rating Area 9	No Preference	49	521.29
23489PA0060066	Rating Area 9	No Preference	50	545.73
23489PA0060066	Rating Area 9	No Preference	51	569.87
23489PA0060066	Rating Area 9	No Preference	52	596.45
23489PA0060066	Rating Area 9	No Preference	53	623.34
23489PA0060066	Rating Area 9	No Preference	54	652.37
23489PA0060066	Rating Area 9	No Preference	55	681.40
23489PA0060066	Rating Area 9	No Preference	56	712.88
23489PA0060066	Rating Area 9	No Preference	57	744.65
23489PA0060066	Rating Area 9	No Preference	58	778.57
23489PA0060066	Rating Area 9	No Preference	59	795.38
23489PA0060066	Rating Area 9	No Preference	60	829.29
23489PA0060066	Rating Area 9	No Preference	61	858.63
23489PA0060066	Rating Area 9	No Preference	62	877.87
23489PA0060066	Rating Area 9	No Preference	63	902.01
23489PA0060066	Rating Area 9	No Preference	64 and over	916.68

June 22, 2018

Re: UnitedHealthcare Insurance Company – 2019 Small Group ACA-Compliant Rate Filing

Ms. Cherri Sanders-Jones | Actuary
Pennsylvania Insurance Department
1311 Strawberry Square | Harrisburg, PA 17120

Effective 1/1/2019
SERFF ID# UHLC-131482147

Dear Ms. Sanders-Jones,

Thank you for your letter reviewing our SERFF filing submission dated 6/15/2018. These are our responses.

1. Please reconcile the data in Table 2 with the small group market data contained in the SHCE. Premiums in table 2 are based on 2017 earned dates. SHCE premiums are on a 2017 reported basis, without regard to earned date. In addition the SHCE includes risk adjustment payments and accruals and bad debt expenses which are not part of premium revenue.

Claims are based on 2017 incurred dates, with experience paid through February 2018. SHCE claims are on a 2017 reported basis, as known through December 2017, without regard to incurral date. Large claims and claim adjustments incurred in one year and reported in another can cause significant variations in the comparison between the reported SHCE claims and the incurred claims in table 2.

2. Please reconcile the following data:

a. Admin in Table 6 with SHCE

We can't compare the admin expense percent in Table 6 with the SHCE because premiums in table 2 are based on 2017 earned dates. SHCE premiums are on a 2017 reported basis, without regard to earned date. In addition the SHCE includes risk adjustment payments and accruals and bad debt expenses which are not part of premium revenue.

b. QIS in Table 6 with SHCE

We can't compare the QIS percent in Table 6 with the SHCE because Claims are based on 2017 incurred dates, with experience paid through February 2018. SHCE claims are on a 2017 reported basis, as known through December 2017, without regard to incurral date. Large claims and claim adjustments incurred in one year and reported in another can cause significant variations in the comparison between the reported SHCE claims and the incurred claims in table 2.

3. The allowed claims in Table 2 does not reconcile with the 2017 experience period data in Table 4. Please reconcile.

Allowed Claims in table 2 include Rx rebates and exclude capitation, while allowed claims in table 4 exclude Rx rebates and capitation. Adding Rx rebates back into allowed claims in Table 4 will reconcile allowed claims in Table 2. In 2017 experience period data in table 4, allowed claims is \$136,756,690, this amount excludes Rx rebates and capitation, adding Rx rebates of \$6,500,679 to this amount results in \$143,257,369, allowed claims in Table 2.

4. The following questions relate to the manual rate population.

a. Please state which products underlie the PA small group ACA experience manual rate (e.g., PPO, EPO, etc.).

PPO and EPO.

b. Please provide an exhibit demonstrating how the manual rate experience was adjusted to reflect cost differences between the manual rate and products offered in 2019 (i.e., if manual rate is based on PPO, EPO, and POS experience, show how the manual rate was adjusted to reflect EPO and PPO experience only). If no adjustment was applied, please explain why United believes that is appropriate.

No adjustment was applied because experience only contains PPO and EPO, and projection has the same two products.

c. Please provide an Excel exhibit, similar in structure to the URRT, that starts with the manual experience period data and ends with the development of the projected index rate of \$528.05.

See Exhibit 4c in the objection response workbook. The new projected index rate is \$529.57.

5. Please provide a detailed quantitative exhibit displaying the development of the base rate shown on the '1 – Base Rates & Factors' tab of the provided "PA Rate Filing SB_1Q2019 - UHIC - FINAL.xlsx" excel file. Please show the complete build up starting with experience period allowed or paid PMPM (i.e., please do not use the last PA approved base rate as the starting point). Please clearly quantitatively show and describe how each adjustment (e.g., demographics, trend, morbidity, etc.) was developed and its purpose. Additionally, please demonstrate that pharmacy rebates were removed from the experience in the base rate development.

See Exhibit 5 in the objection response workbook.

6. Please separately identify and describe the capitation arrangements United will utilize in 2019 and confirm that any anticipated capitation arrangement changes from 2017 to 2019 were considered. Additionally, please separately show the current and projected PMPM value of each capitated service.

Known anticipated capitation arrangement changes are considered in the capitation and trend development for the capitations.

Below is the approximate breakdown of the estimates for our capitated services:

Behavioral Health	57%
Physical Health (Chiro)	12%
Medical Management Programs	23%
Other Medical Expenses (ex. Claims surcharges, assessments)	8%

Current capitation PMPM is \$14.09. Projected capitation PMPM is \$14.8

7. The following questions relate to non-EHB claims.

a. Please separately identify, describe, and quantify the value of the non-EHB services that account for 1.59% of claims (i.e., 1 – 98.41%) as discussed in Section 16 of the actuarial memorandum.

Therapy - (Physical, Aquatic, etc.)	54%
Speech/hearing Therapy, hearing aids, eye exam	27%
Acupuncture, orthotics	10%
Other	9%

b. Please explain why the EHB percent of total allowed cost populated in Section III of Worksheet II of the URRT is 99.14%.

Section III of Worksheet II of the URRT includes ACA and TR business and because TR does not have any non-EHB claims the % will be lower than the % of EHB for ACA only business.

c. Please explain why the "Benefits in addition to EHB" factor in Table 10 of the 'III Plan Rates' tab of the PA Exhibits Excel template is set to 1.000 for all plans since United expects to offer benefits in excess of EHBs in 2019.

In building the Pricing AV factor in column K of Table 10 we included the 1.0162 EHB adjustment, as shown in Exhibit 11 – "AVCS Calc" in the "PA Rate Filing SB_1Q2019 – UHIC – FINAL" excel spreadsheet. Therefore the EHB adjustment was included in Table 10 Col K.

8. Please explain why the pharmacy trends summarized in Table 3b of the 'I.b. Manual Data' tab in the PA Exhibits Excel template are different between entities (i.e., 10.86% for UnitedHealthcare of Pennsylvania, Inc. and 10.82% for UnitedHealthcare Insurance Company).

The UnitedHealthcare of Pennsylvania Inc. filing used an older version of the trend file. It was updated to be the same as UnitedHealthcare Insurance Company.

9. For the expanded Bronze plans, please demonstrate that the copay is less than or equal to 50% coinsurance for that category.

Our portfolio has three expanded Bronze plans. The justification is below.

BIDI is a HSA plan so qualifies as a HDHP.

BIDJ is a HSA plan so qualifies as a HDHP.

BIDK: Generic Rx Copay \$10 / Average Unit Cost \$46.88 = 21.33% < 50%.

10. The following questions pertain to the plan factors summarized on the '3a – PPO Plan Rels' and '3b – EPO Plan Rels' tabs of the provided "PA Rate Filing SB_1Q2019 - UHIC - FINAL.xlsx" excel file.

a. Please explain why United is offering Silver plans with higher plan relativities than Gold plans. As an example, Silver plan BIDD/911 has an underlying AV of .7070 and a plan factor of 0.5733 and Gold plan BID4/912 has an underlying AV of 0.7640 and a plan factor of 0.5254.

United offers a wide variety of plans in each metal level, including HSA and non-HSA plans. The HSA plans typically attract a different buyer and those are generally the higher priced plans in each metal level. We look at the price points for the entire portfolio together and do not necessarily worry about the price overlap between metal tiers.

b. Please explain why United is offering Silver plans with higher plan relativities than Gold plans. As an example, Silver plan BIDT/512V has an underlying AV of .6830 and a plan factor of 0.4744 and Gold plan BIDP/512V has an underlying AV of 0.7600 and a plan factor of 0.4731.

United offers a wide variety of plans in each metal level, including HSA and non-HSA plans. The HSA plans typically attract a different buyer and those are generally the higher priced plans in each metal level. We look at the price points for the entire portfolio together and do not necessarily worry about the price overlap between metal tiers.

c. Please provide an exhibit that shows the net PMPM, allowed PMPM, and ratio of net PMPM to allowed PMPM for each plan offered in 2019. Please demonstrate this is consistent with the medical and pharmacy relativities presented in these exhibits, and how they relate to the paid to allowed factor column shown on the '10 – Induced Util' tab.

Please see Exhibit 10c in the objection response workbook.

d. Please explain why the highest cost Gold plan (i.e., BIC7/911) is priced at 34% (i.e., 0.7039/0.5254-1) higher than the lowest cost Gold plan (i.e., BID4/912).

United offers a wide variety of plans in each metal level, including HSA and non-HSA plans. The HSA plans typically attract a different buyer and those are generally the higher priced plans in each metal level. We look at the price points for the entire portfolio together and do not necessarily worry about the price overlap between metal tiers.

The highest cost Gold plan, BIC7/911, has a \$1,500 deductible and no coinsurance. It also does not charge any cost share after the deductible is satisfied for services as OP Surgery, Scopic, Major Diagnostics, Lab/X-ray, and other services.

The lowest cost Gold plan, BID4/912, has a \$1,500 deductible and 20% (40% hospital setting) coinsurance. It also charges additional cost share for OP Surgery, Scopic, Major Diagnostics, Lab/X-ray, and other services.

Our pricing model is built to recognize the richness of each plan and calculates the correct pricing relativity.

11. The following questions relate to the single risk pool adjustment factors shown on the '9 – Single Risk Pool Adj Fctrs' tab of the provided "PA Rate Filing SB_1Q2019 - UHIC - FINAL.xlsx" excel file.

a. The provided exhibit does not appear to be consistent with Section 6 of the Part III actuarial memorandum. Please reconcile the differences, and submit revised filing material, if necessary.

We have revised Section 6 of the Part III Actuarial Memorandum to reflect the correct adjustments.

b. Please provide a detailed quantitative exhibit and explanation of the various components used in developing the "Catastrophic Claim Adjustment" adjustment.

See Exhibit 11b in the objection response workbook.

c. Please provide a detailed quantitative exhibit and explanation of the various components used in developing the "Demographic Creep" adjustment.

The Demographic Creep adjustment is to reflect the effect of aging of the population that occurs from the single risk pool experience period to projection period. We assume the same population of insured will be covered in the projection period and that this factor will adjust for the full amount of aging that occurs.

d. Please provide a detailed quantitative exhibit and explanation of the various components used in developing the "Multichoice Adjustment" adjustment.

See Exhibit 11d in the objection response workbook. We initially offered our Multichoice package on a limited subset of plans from our portfolio. However, in 2016, we have expanded the package to include all plans in our portfolio. 2016 was the first year we offered the expanded package, and since then few groups have elected to offer more than one option. Our pricing guidelines indicate the pricing load should be 3.3% due to the spread between highest and lowest priced plans. Recognizing this option was available since 2016, we only applied 60% of the recommended pricing load in our guidelines.

e. Please provide a detailed quantitative exhibit and explanation of the various components used in developing the "Other Adjustment" adjustment.

The "Other Adjustment" is an adjustment for the difference in plan relativities between the legal entity specific experience and the credibility manual specific experience. Please see Exhibit 11e in the objection response workbook.

f. Please provide a detailed quantitative exhibit and explanation of the various components used in developing the "Cred to Filing Entity" adjustment.

The "Cred to Filing Entity" is an adjustment for the difference in rating area factors between the legal entity specific experience and the credibility manual specific experience. Please see Exhibit 11f in the objection response workbook.

g. Please provide a detailed quantitative exhibit and explanation of the various components used in developing the "Age Shift" adjustment.

The "Age Shift" is an adjustment for the difference in age factors between the legal entity specific experience and the credibility manual specific experience. Please see Exhibit 11g in the objection response workbook.

12. The following questions relate to the risk adjustment transfer assumed in the rate development.

a. Please confirm United intends to refile after the final 2017 risk adjustment transfer figures are released on or around 6/30/2018.

United will review the final 2017 risk adjustment transfer figures and will decide if we will refile based on materiality of the difference.

b. Please explain why the risk adjustment transfer assumption shown on the '15 – Risk Adj' tab of the provided "PA Rate Filing SB_1Q2019 - UHIC - FINAL.xlsx" excel file does not match the risk adjustment transfer amount populated in Table 5 of the 'II Rate Development & Change' tab of the PA Exhibits Excel file.

Projected risk adjustment PMPM in Table 5 is applied with 98.4% EHB adjustment. $-\$12.88 = -\$13.09 * 98.4\%$

c. Please explain why the statewide information from the interim 2017 risk adjustment report released on April 25 is not utilized in the risk transfer calculation.

The internal timing of the rate decisions and getting all the state and federal templates put together does not allow us enough time to make this type of adjustment. We are allowed to make a change to the rates based on the final CMS risk adjustment calculation that is published in July.

d. Was any completion applied to the United risk score to account for only including payments through 12/31/2017? If so, what was the factor applied? If not, please provide an explanation for why there was no completion applied.

We did not use a completion factor in the risk score development. We use a third party consultant to get our risk score estimates. We have seen historically by the time we get to the full calendar year with no run-out, there is generally little difference between the two versions. For PA, the 201712 difference in transfer with and without completion was 0.1% of premium. We also are assuming that our risk score and the state average risk score would increase by the same percentage with run-out. Because the transfer calculation is based on the ratio of our risk score to the state average risk score, there is no change in the assumed transfer percentage whether completion is applied or not.

13. The following questions pertain to the '16 – Area Factor Analysis' tab of the provided "PA Rate Filing SB_1Q2019 - UHIC - FINAL.xlsx" excel file.

a. Please explain why members were grouped based on member location initially instead of employer location, which is how they are rated.

We don't have a good source to tell us the cost data by provider location, we used the member location as a proxy for provider location. This is why the data was initially grouped by member location. This data gives us our estimate on the underlying cost by geographic area. We then applied the underlying cost by member location weighted by the actual member location of each employer to get a weighted average member cost by employer location. This method takes into account the actual location of each member for groups situated in a particular county.

i. Please provide the "Experience Factors" by member county and group county combination so that the current approach can be compared to calculating area factors using employer location.

We are not sure what you mean by experience factors, the Cost report trend data is the actual cost difference by member location.

The current approach does take the member location and group county combination to come up with the final area factors. We first are getting the average cost difference by member location. We then are getting the member location sorted by group location. We then get a weighted average of the cost difference by member location within the group location. This is the last step in the study.

b. Please provide the source of the "Cost Report Trend" data and explain why it is an appropriate source to use as opposed to calculating trend amounts using United's Pennsylvania data.

The "Cost Report Trend" does give us United's Pennsylvania data and is used in the development of the trend factors. The "Cost report trend" also gives us the cost difference for the other states which is used in the development of the out-of-state factors.

c. Please explain what the "Experience Factors 7/1/2016 – 6/30/2017" column represents, how these values were calculated, and how they were normalized for morbidity.

Area Factor Explanation

- The area factors compare average unit costs across geographic areas.
- They do not account for differences in utilization, provider practice patterns, or morbidity of population across locations.
- They are based on where the member resides, not where the provider or employer is located.

Methodology

- For each geographic area, local utilization was repriced at a national unit cost basis. Actual allowed dollars for the geographic area were compared to national repriced allowed dollars to derive an area factor.

d. Please explain why newer experience (i.e., through 12/31/2017) was not utilized in the analysis.

The internal timing of the rate decisions and getting all the state and federal templates put together requires rate decisions to be made in early 2018. We wanted to get at least three months of runout for this study, so using data through 12/31/2017 is not available. The experience data for this study with data through 6/30/2017 with 3 months of run out was not available until middle of November. We also get data from multiple sources for this study. It takes us some time to put it all together and have internal discussions. The timing of all of this required us to use this experience data.

e. Please quantitatively show and explain how the hard-coded Out of State factors in row 82 were calculated.

The out of state factor was determined by taking all members of PA situated groups that live outside of PA and matching to the state county cost factor. We then determined the average cost factor for all of these out of state members. See exhibit 13e in the objection response workbook.

f. Please explain what the 0.989 factor represents in cells E127:E130.

When mapping the Area Factor using the member's address, we used the zip code stored in the system. Some of those zip codes were invalid making the mapping impossible.

This is why you correctly noticed that there are membership differences between the membership by area in rows 3 through 73 and the membership by area in rows 96 through 106.

While making all the attempts to attach a valid zip code, the EPA members were accounted for, while WPA membership numbers were reduced from 11,328 to 11,148 due to invalid member's zip code. Since the membership was different the weighting didn't come out to be revenue neutral. Since the lost membership was in WPA we decided to apply a .989 adjustment to the area factor calculation to account for the missing members and arrive at a revenue neutral impact.

g. Please explain why the membership by area in rows 3 through 73 does not match the membership by area in rows 96 through 106. As an example, there is a total of 532 members in rating area 3 in rows 3 through 15. However, there are only 439 members listed in rating area 3 in row 99.

Please, see response to 13(f) above.

14. The following questions relate to the expense assumptions utilized in the rate development.

a. Please provide an exhibit displaying the development of the 1.2% ACA Insurer Fee expense assumption. Please explicitly demonstrate that the ACA Insurer Fee expense will not be collected in calendar year 2019.

See Exhibit 14a in the objection response workbook for the development of the 1.2% ACA Insurer Fee expense assumption. You can see from the exhibit that the 2019 fee is 0% and the 2020 fee is 2.65%. The 2020 fee is built into the quarterly rates based on the effective or renewal date and the number of months of coverage in 2020.

b. Please note that carriers should not be pricing for the PCORI fee in the 2019 calendar year rate development as the fee ends for plan years ending September 30, 2019 (i.e., policies issued before October 1, 2018). Please remove this non-benefit expense assumption, reprice, and resubmit revised filing materials. **It is removed and new materials are included.**

c. Please describe the differences in expense structures between the UnitedHealthcare Insurance Company and UnitedHealthcare of Pennsylvania, Inc. entities.

Since the UnitedHealthcare of Pennsylvania Inc. does not have any current experience and no historical expense information, we assumed the expense structures were the same for both licenses.

d. Please confirm that United reduced the Federal Income Tax assumption to 21% due to the passage of the "Tax Cuts and Jobs Act" on December 20, 2017.

Yes United reduced the federal income tax assumption to 21%.

e. Please show the development of the Premium tax of 1.73% in table 6. Also

We relied on the corporate finance area for the expense estimates. Based on the modeling performed 1.73% of premium was estimated. We then applied this percentage in the rate expense section of the rate filing.

f. It appears that the HIT is double counted – in trend in Table 5A and in Table 6. Please explain or revise.

Table 6 was revised and the rates were recalculated.

15. Per Department guidance, the input in all cells in Table 6, must be a formula. Please comply.

We do not have formulas for the inputs in this table. All of the numbers come from corporate finance.

16. Please provide a detailed quantitative exhibit displaying the development of the projected paid-to-allowed ratio populated in Worksheet I of the URRT. Additionally, please explain why this does not reconcile to the average projected paid-to-allowed ratio shown in Table 10 of the 'III Plan Rates' tab of the PA Exhibits Excel template.

The paid-to-allowed in Worksheet I of the URRT is 80.8%. We show a calculation of it in Exhibit 16 of the objection response workbook. It is also included in Exhibit 11 – "AVCS Calc" in the "PA Rate Filing SB_1Q2019 - UHIC - FINAL.xlsx" excel file. We are unsure where in Table 10 of the 'III Plan Rates' tab of the PA Exhibits Excel template we should find the paid-to-allowed.

17. Please provide a detailed MLR calculation. Please start with projected incurred claims PMPM and projected premiums PMPM, and then explicitly show the PMPM impact of each adjustment applied to claims and premium (e.g., risk adjustment, QI expenses, etc.) in arriving at the projected MLR.

See Exhibit 17 in the objection response workbook

18. Please provide an exhibit demonstrating the various components (e.g., claims trend, underlying experience, etc.) driving the 12.75% rate increase requested shown in Section 3 of the Part III actuarial memorandum and in Table 5A of the PA actuarial memorandum.

See Exhibit 18 in the objection response workbook.

19. Please explain why the "Benefit Richness" factors shown in Table 10 of the 'III Plan Rates' tab of the PA Exhibits Excel template are not the same at a given metal level for each entity (i.e., UnitedHealthcare of Pennsylvania, Inc. Gold factor is 1.002 and the UnitedHealthcare Insurance Company Gold factor is 0.980).

The Benefit Richness is a normalized factor and it is calculated by dividing each plans AVCS by its Paid to Allowed Ratio. Each plan's AVCS is calculated by comparing the plans relativity over the average plan relativity for the license and then it is divided by that license's EHB% and multiplied by its Projected Paid to Allowed ratio. (Benefit Richness = AVCS/Paid to Allowed Ratio.) (AVCS = Plan Rel / Avg Rel / EHB% * Projected Paid to Allowed ratio)

All of these factors are specific to either the license or the plan itself; therefore the Benefit Richness factors for each license are not the same at a given metal level.

20. The data in Exhibit 7 is projected. Please provide the experience period and current member distribution. If the projected distribution is different from the current, what is the basis for the difference?

Please see Exhibit 20 in the objection response workbook. The data in Exhibit 7 is the actual credibility manual membership distribution, which is CY 2017 experience. The projection membership distribution is the same as the credibility manual distribution.

21. The data in Exhibit 8 is current. Please provide the experience period and projected member distribution. If the projected distribution is different from the current, what is the basis for the difference?

Please see Exhibit 21 in the objection response workbook. Exhibit 8 is the CY 2017 experience membership distribution. The projected distribution is the same as the CY 2017 experience membership distribution.

22. Exhibit 5b shows benefit changes from 2018 to 2019 and the corresponding pricing impact. Please show the develop that the pricing impact.

UnitedHealthcare has a proprietary pricing model that calculates plan relativity factors for medical and pharmacy benefits. The pricing impact was calculated by comparing the plan relativity factor of the 2018 benefit designs run through our 2019 pricing tool to the plan relativity factor of the 2019 benefit design. Please see Exhibit 22 in the objection response workbook.

23. Please show the development of the average commission as shown in Table 6. Additionally, the current and 2018 broker agreements should be included and used to develop the percent shown in Table 6 as well as the associated pmpm.

We relied on the corporate finance area for the expense estimates. Based on the modeling performed 3.43% of premium was estimated. We then applied this percentage in the rate expense section of the rate filing. The commission estimate is based on the commissions we pay brokers, any commissions we pay to general agents as well as any broker bonus. Commissions vary by group size, first vs renewal, and by geographic area. See attached exhibit 23.

24. Please certify that the rates generated from Table 11 are consistent with the rates included in the PA Plan Design Summary and the Federal Rates Template.

Rates generated from Table 11 are only slightly different from the rates included in the PA Plan Design Summary and the Federal Rates Template due to rounding.



Maria Ilea, ASA, MAAA

Associate Director Actuarial Services

Response to Objection Question 4C

Total Experience Period Allowed Claim Cost, PMPM	\$417.69
---	-----------------

Adjustments from Experience to Projection Period

	Factor Adj't
Other	
Other - Demographic Creep	0.0050
Other - Catastrophic Claim Adjustment	(0.0022)
Other - Multichoice Adjustment	0.0202
Other (Exp to Proj.) - Age Shift	0.0065
Other (LE Experience Shift) - Geog. Shift	0.0168
Plan level difference	0.0098
TOTAL Other Adj't	1.057
Trend to Rating Period	
Annualized Cost Trend	4.28%
Annualized Utilization Trend	3.52%
Projected Allowed Claims, PMPM (25 months of trend)	\$517.85

Projected Allowed Claims, PMPM (24 months of trend)	\$514.56
EHB % of Total Premium	98.4%

Projected EHB Allowed Claims PMPM (for 1/1/2019 Renewals)	\$506.36
Projected Allowed Trend - Annualized	12.6%
Projected Allowed Trend - Monthly	1.0%

Renewal Month	Renewal Month Distribution	Index Rate By Renewal Month
1/1/2019	24.8%	\$506.36
2/1/2019	6.3%	\$506.36
3/1/2019	3.9%	\$506.36
4/1/2019	5.9%	\$521.57
5/1/2019	4.2%	\$521.57
6/1/2019	4.3%	\$521.57
7/1/2019	8.0%	\$537.24
8/1/2019	4.7%	\$537.24
9/1/2019	4.1%	\$537.24
10/1/2019	5.2%	\$553.37
11/1/2019	3.7%	\$553.37
12/1/2019	24.7%	\$553.37
Total	100.0%	\$529.57

Projected Index Rate	\$529.57
-----------------------------	-----------------

Response to Objection Question 5

Experience	CY2017
Member Months	278,164
Med Claims	\$297.14
Rx Claims	\$66.15
Rx Rebates PMPM	-\$19.94
Rx Claims Less Rx Rebates	\$46.21
Total Claims PMPM	\$343.35
- Site Specific Cat Claim Level	(\$26.38)
Expected Cat Claim PMPM	\$25.70
Subtotal	<u>\$342.67</u>
Months of Trend (mid month)	25.0
x Annual Trend Rate	9.1%
Demographic Adjustment	0.5%
<u>Claim Cost Subtotal</u>	<u>\$413.04</u>
/ Target Loss Ratio	83%
/ Risk Score Rel to State Avg	0.969
PPACA Fees	1.002
Multichoice Adjustment	1.0202
Needed Revenue PMPM	\$525.09
Med Base Rate 1/1/2018	\$654.27
Med Rel	0.5892
Medical Pricing Trend	1.096
Subtotal Medical	\$422.53
Rx Base Rate 1/1/2018	\$654.27
Rx Rel	0.0494
Rx EDA	1.096
Subtotal Rx	\$35.40
Subtotal Medical and Rx	\$457.92
Age Factor	1.4257
Area Factor	0.8371
Current Undiscounted PMPM	\$546.53
Supportable Price Adjustment	-3.9%

Med Base Rate 1/1/2018	\$654.27
Trend	1.096
Supportable Pricing Adjustment	<u>0.961</u>
Med Base Rate 1/1/2019	\$688.94

Filed \$688.93

Response to Objection Question 10c

HIOS	Med Plan Code	Rx Code	HSA?	SB-ACR Sloped Net PMPM				In Full Rate	Topside Adjustments	Medical Relativity	Pharmacy Relativity	Total Relativity	Filed Med Relativity	Filed Rx Relativity	Filed Total Relativity	
				INN Med	OON Addon	Med	Rx									Med & Rx
23489PA0060058	BIC2	914		\$292.52		\$292.52	\$49.60	\$342.12	\$ 610.42	0.25%	0.4806	0.0813	0.5619	0.4806	0.0813	0.5619
23489PA0010107	BIC3	914		\$292.52	\$5.21	\$297.73	\$49.60	\$347.33	\$ 610.42	0.25%	0.4891	0.0813	0.5704	0.4891	0.0813	0.5704
23489PA0060048	BIC4	911	Y	\$353.60		\$353.60	\$48.79	\$402.39	\$ 610.42		0.6592	0.0000	0.6592	0.6592	0.0000	0.6592
23489PA0010089	BIC5	911	Y	\$353.60	\$5.50	\$359.11	\$48.79	\$407.89	\$ 610.42		0.6682	0.0000	0.6682	0.6682	0.0000	0.6682
23489PA0060056	BIC6	911	Y	\$371.97		\$371.97	\$46.20	\$418.17	\$ 610.42	0.0093	0.6944	0.0000	0.6944	0.6944	0.0000	0.6944
23489PA0010105	BIC7	911	Y	\$371.97	\$5.84	\$377.81	\$46.20	\$424.01	\$ 610.42	0.0093	0.7039	0.0000	0.7039	0.7039	0.0000	0.7039
23489PA0060049	BIC8	911	Y	\$291.77		\$291.77	\$41.88	\$333.65	\$ 610.42		0.5466	0.0000	0.5466	0.5466	0.0000	0.5466
23489PA0010090	BIC9	911	Y	\$291.77	\$5.64	\$297.41	\$41.88	\$339.28	\$ 610.42		0.5558	0.0000	0.5558	0.5558	0.0000	0.5558
23489PA0060037	BIDA	913		\$248.23		\$248.23	\$37.88	\$286.11	\$ 610.42		0.4067	0.0621	0.4688	0.4067	0.0621	0.4688
23489PA0010032	BIDB	913		\$248.23	\$5.09	\$253.33	\$37.88	\$291.21	\$ 610.42		0.4150	0.0621	0.4771	0.4150	0.0621	0.4771
23489PA0060057	BIDC	911	Y	\$297.47		\$297.47	\$40.93	\$338.41	\$ 610.42	0.0093	0.5637	0.0000	0.5637	0.5637	0.0000	0.5637
23489PA0010106	BIDD	911	Y	\$297.47	\$5.87	\$303.34	\$40.93	\$344.28	\$ 610.42	0.0093	0.5733	0.0000	0.5733	0.5733	0.0000	0.5733
23489PA0060060	BIDE	911	Y	\$277.71		\$277.71	\$38.72	\$316.43	\$ 610.42		0.5184	0.0000	0.5184	0.5184	0.0000	0.5184
23489PA0010109	BIDF	911	Y	\$277.71	\$5.38	\$283.10	\$38.72	\$321.81	\$ 610.42		0.5272	0.0000	0.5272	0.5272	0.0000	0.5272
23489PA0060059	BIDG	914		\$234.60		\$234.60	\$49.60	\$284.20	\$ 610.42	0.25%	0.3855	0.0813	0.4668	0.3855	0.0813	0.4668
23489PA0010108	BIDH	914		\$234.60	\$4.41	\$239.01	\$49.60	\$288.61	\$ 610.42	0.25%	0.3927	0.0813	0.4740	0.3927	0.0813	0.4740
23489PA0060061	BIDI	911	Y	\$230.06		\$230.06	\$32.90	\$262.96	\$ 610.42		0.4308	0.0000	0.4308	0.4308	0.0000	0.4308
23489PA0010110	BIDJ	911	Y	\$230.06	\$4.38	\$234.44	\$32.90	\$267.34	\$ 610.42		0.4380	0.0000	0.4380	0.4380	0.0000	0.4380
23489PA0060055	BIDK	913		\$210.19		\$210.19	\$37.88	\$248.07	\$ 610.42		0.3443	0.0621	0.4064	0.3443	0.0621	0.4064
23489PA0060050	BIDL	575	Y	\$216.26		\$216.26	\$33.37	\$249.63	\$ 610.42		0.4090	0.0000	0.4090	0.4090	0.0000	0.4090
23489PA0010101	BIDM	916		\$418.65	\$6.30	\$424.95	\$48.98	\$473.93	\$ 610.42		0.6962	0.0802	0.7764	0.6962	0.0802	0.7764
23489PA0060054	BIDN	916		\$418.65		\$418.65	\$48.98	\$467.63	\$ 610.42		0.6858	0.0802	0.7660	0.6858	0.0802	0.7660
23489PA0010098	BICY	911		\$338.32	\$5.98	\$344.30	\$49.25	\$393.55	\$ 610.42		0.5640	0.0807	0.6447	0.5640	0.0807	0.6447
23489PA0060051	BICZ	911		\$338.32		\$338.32	\$49.25	\$387.57	\$ 610.42		0.5542	0.0807	0.6349	0.5542	0.0807	0.6349
23489PA0010111	BIDV	915		\$294.79	\$5.66	\$300.45	\$51.28	\$351.73	\$ 610.42	0.25%	0.4936	0.0840	0.5776	0.4936	0.0840	0.5776
23489PA0060062	BIDW	915		\$294.79	\$0.00	\$294.79	\$51.28	\$346.07	\$ 610.42	0.25%	0.4843	0.0840	0.5683	0.4843	0.0840	0.5683
23489PA0010112	BIDX	915		\$277.04	\$5.66	\$282.70	\$51.28	\$333.98	\$ 610.42	0.25%	0.4645	0.0840	0.5485	0.4645	0.0840	0.5485
23489PA0060063	BIDY	915		\$277.04	\$0.00	\$277.04	\$51.28	\$328.32	\$ 610.42	0.25%	0.4552	0.0840	0.5392	0.4552	0.0840	0.5392
23489PA0010113	BIDZ	914		\$226.40	\$4.38	\$230.78	\$49.60	\$280.38	\$ 610.42	0.25%	0.3791	0.0813	0.4604	0.3791	0.0813	0.4604
23489PA0060064	BID2	914		\$226.40	\$0.00	\$226.40	\$49.60	\$276.00	\$ 610.42	0.25%	0.3719	0.0813	0.4532	0.3719	0.0813	0.4532
23489PA0010001	BIEH	911	Y	\$316.14	\$7.06	\$323.20	\$49.54	\$372.73	\$ 610.42		0.6106	0.0000	0.6106	0.6106	0.0000	0.6106
23489PA0060004	BIEI	911	Y	\$316.14		\$316.14	\$49.54	\$366.67	\$ 610.42		0.5991	0.0000	0.5991	0.5991	0.0000	0.5991
23489PA0010021	BID8	916		\$381.51	\$6.02	\$387.53	\$48.98	\$436.51	\$ 610.42		0.6349	0.0802	0.7151	0.6349	0.0802	0.7151
23489PA0060024	BID9	916		\$381.51		\$381.51	\$48.98	\$430.49	\$ 610.42		0.6250	0.0802	0.7052	0.6250	0.0802	0.7052
23489PA0010114	BIEA	911		\$241.49	\$4.90	\$246.39	\$49.25	\$296.64	\$ 610.42		0.4036	0.0807	0.4843	0.4036	0.0807	0.4843
23489PA0060065	BIEB	911		\$241.49		\$241.49	\$49.25	\$290.74	\$ 610.42		0.3956	0.0807	0.4763	0.3956	0.0807	0.4763
23489PA0010115	BIEC	911		\$230.21	\$4.90	\$235.11	\$49.25	\$284.36	\$ 610.42		0.3852	0.0807	0.4659	0.3852	0.0807	0.4659
23489PA0060066	BIED	911		\$230.21		\$230.21	\$49.25	\$279.46	\$ 610.42		0.3771	0.0807	0.4578	0.3771	0.0807	0.4578
23489PA0060005	BIEE	911		\$295.43		\$295.43	\$49.25	\$344.68	\$ 610.42		0.4840	0.0807	0.5647	0.4840	0.0807	0.5647
23489PA0060020	BIEF	917		\$408.09		\$408.09	\$53.80	\$461.89	\$ 610.42		0.6685	0.0881	0.7566	0.6685	0.0881	0.7566
23489PA0010017	BIEG	917		\$408.09	\$6.62	\$414.71	\$53.80	\$468.51	\$ 610.42		0.6794	0.0881	0.7675	0.6794	0.0881	0.7675
23489PA0010007	BID4	912		\$269.11	\$5.67	\$274.78	\$45.94	\$320.72	\$ 610.42		0.4501	0.0753	0.5254	0.4501	0.0753	0.5254
23489PA0060010	BID5	912		\$269.11		\$269.11	\$45.94	\$315.05	\$ 610.42		0.4409	0.0753	0.5162	0.4409	0.0753	0.5162
23489PA0010013	BID3	911		\$298.68	\$5.70	\$304.38	\$49.25	\$353.63	\$ 610.42		0.4986	0.0807	0.5793	0.4986	0.0807	0.5793
23489PA0010039	BID6	912		\$291.20	\$5.89	\$297.08	\$45.94	\$343.02	\$ 610.42		0.4867	0.0753	0.5620	0.4867	0.0753	0.5620
23489PA0060043	BID7	912		\$291.20		\$291.20	\$45.94	\$337.14	\$ 610.42		0.4770	0.0753	0.5523	0.4770	0.0753	0.5523

Response to Objection Question 11B

Cat Claim Adjustment

Site Specific Cat Claim Level	\$	26.38
Expected Cat Claim Level %		7.5%
Expected Cat Claims, PMPM	\$	25.44
Cat Claim Adjustment	\$	(0.94)
Experience Period Allowed Claim, PMPM	\$	417.69
		-0.22%

Response to Objection Question 11d

**MultiChoice Product
Proposed Selection Load Table**

Maximum MultiChoice Spread		Single Rate Structure (Load All SO/MC)
15%		0.2%
20%		0.5%
25%		0.9%
30%		1.3%
35%		1.7%
40%		2.2%
45%		2.7%
50%		3.3%
Lowest Price	BIDK	0.4064
Highest Price	BIDM	0.7764
Actual Spread		52.3%
Recommended MC Adj.		2.0%

Response to Objection Question 11E

Other Adjustment

Plan Rel: Legal Entity Experience	0.5950
Plan Rel: Credibility Manual Experience	<u>0.5892</u>
	0.0098

Response to Objection Question 11F

Cred to Filing Entity

Rating Area Factor: Legal Entity Specific Experience	0.8512
Rating Area Factor: Credibility Manual Specific Experience	<u>0.8371</u>
	0.0168

Response to Objection Question 11G

Age Shift	
Age Factor:Credibility Manual Specific Experience	1.4298
Age Factor: Legal Entity Specific Experience	<u>1.4207</u>
	0.0065

ERIE	1	IL	WINNEBAGO	IL WINNEBAGO	1.079
ERIE	1	NC	MECKLENBURG	NC MECKLENBURG	1.057
ERIE	1	IL	WINNEBAGO	IL WINNEBAGO	1.079
ERIE	1	NC	MECKLENBURG	NC MECKLENBURG	1.057
MERCER	1	OH	TRUMBULL	OH TRUMBULL	0.822
MERCER	1	OH	TRUMBULL	OH TRUMBULL	0.822
MERCER	1	OH	TRUMBULL	OH TRUMBULL	0.822
WARREN	1	NC	EDGECOMBE	NC EDGECOMBE	1.017
WARREN	1	NC	NASH	NC NASH	0.923
WARREN	1	NC	NASH	NC NASH	0.923
WARREN	1	NC	NASH	NC NASH	0.923
WARREN	1	NC	EDGECOMBE	NC EDGECOMBE	1.017
WARREN	1	NC	NASH	NC NASH	0.923
WARREN	1	NC	NASH	NC NASH	0.923
WARREN	1	NC	NASH	NC NASH	0.923
WARREN	1	NC	EDGECOMBE	NC EDGECOMBE	1.017
WARREN	1	NC	NASH	NC NASH	0.923
MERCER	1	OH	ASHTABULA	OH ASHTABULA	0.799
MERCER	1	OH	ASHTABULA	OH ASHTABULA	0.799
MERCER	1	OH	MAHONING	OH MAHONING	0.832
MERCER	1	OH	TRUMBULL	OH TRUMBULL	0.822
MERCER	1	OH	MAHONING	OH MAHONING	0.832
MERCER	1	MT	LINCOLN	MT LINCOLN	0.992
MERCER	1	MT	LINCOLN	MT LINCOLN	0.992
MERCER	1	MT	LINCOLN	MT LINCOLN	0.992
MERCER	1	OH	TRUMBULL	OH TRUMBULL	0.822
MERCER	1	OH	TRUMBULL	OH TRUMBULL	0.822
MERCER	1	OH	TRUMBULL	OH TRUMBULL	0.822
MERCER	1	MT	LINCOLN	MT LINCOLN	0.992
MERCER	1	OH	TRUMBULL	OH TRUMBULL	0.822
MERCER	1	OH	TRUMBULL	OH TRUMBULL	0.822
MERCER	1	OH	TRUMBULL	OH TRUMBULL	0.822
MERCER	1	OH	TRUMBULL	OH TRUMBULL	0.822
MERCER	1	OH	MAHONING	OH MAHONING	0.832
MERCER	1	OH	MAHONING	OH MAHONING	0.832
MERCER	1	OH	MAHONING	OH MAHONING	0.832
MERCER	1	OH	MAHONING	OH MAHONING	0.832
MERCER	1	OH	MAHONING	OH MAHONING	0.832
WARREN	1	OK	TULSA	OK TULSA	0.887
WARREN	1	OK	TULSA	OK TULSA	0.887
WARREN	1	OK	TULSA	OK TULSA	0.887
WARREN	1	OK	TULSA	OK TULSA	0.887
WARREN	1	OK	TULSA	OK TULSA	0.887
WARREN	1	OK	TULSA	OK TULSA	0.887
WARREN	1	OK	TULSA	OK TULSA	0.887
MERCER	1	OH	TRUMBULL	OH TRUMBULL	0.822
MERCER	1	OH	TRUMBULL	OH TRUMBULL	0.822
MERCER	1	OH	TRUMBULL	OH TRUMBULL	0.822
MERCER	1	MA	HAMPDEN	MA HAMPDEN	0.798
MERCER	1	TN	MCNAIRY	TN MCNAIRY	0.845
MERCER	1	MA	HAMPDEN	MA HAMPDEN	0.798
MERCER	1	MA	WORCESTER	MA WORCESTER	0.921
MERCER	1	OK	TULSA	OK TULSA	0.887
MERCER	1	OK	TULSA	OK TULSA	0.887
MERCER	1	MA	WORCESTER	MA WORCESTER	0.921
MERCER	1	CT	WINDHAM	CT WINDHAM	0.937
MERCER	1	TN	GILES	TN GILES	0.915
MERCER	1	CT	WINDHAM	CT WINDHAM	0.937
MERCER	1	OK	TULSA	OK TULSA	0.887
MERCER	1	TN	GILES	TN GILES	0.915
MERCER	1	MA	HAMPDEN	MA HAMPDEN	0.798
MERCER	1	TN	SUMNER	TN SUMNER	0.926
MERCER	1	OK	WAGONER	OK WAGONER	0.854
MERCER	1	TN	MCNAIRY	TN MCNAIRY	0.845

ERIE	1	OH	CUYAHOGA	OH CUYAHOGA	0.845
ERIE	1	OH	SUMMIT	OH SUMMIT	0.876
LACKAWANNA	3	UT	SALT LAKE	UT SALT LAKE	0.938
LACKAWANNA	3	UT	SUMMIT	UT SUMMIT	0.963
LACKAWANNA	3	UT	SUMMIT	UT SUMMIT	0.963
LUZERNE	3	NY	NEW YORK	NY NEW YORK	1.215
LUZERNE	3	NY	NEW YORK	NY NEW YORK	1.215
LUZERNE	3	NY	NEW YORK	NY NEW YORK	1.215
LUZERNE	3	NJ	HUDSON	NJ HUDSON	1.209
LUZERNE	3	NY	NEW YORK	NY NEW YORK	1.215
LUZERNE	3	NY	NASSAU	NY NASSAU	1.118
LUZERNE	3	NY	NEW YORK	NY NEW YORK	1.215
LACKAWANNA	3	IA	POLK	IA POLK	0.854
LACKAWANNA	3	IA	POLK	IA POLK	0.854
LACKAWANNA	3	IA	POLK	IA POLK	0.854
LACKAWANNA	3	TX	TRAVIS	TX TRAVIS	0.948
LACKAWANNA	3	IA	POLK	IA POLK	0.854
LACKAWANNA	3	MD	HOWARD	MD HOWARD	0.791
WAYNE	3	NJ	MONMOUTH	NJ MONMOUTH	1.022
WAYNE	3	NJ	MONMOUTH	NJ MONMOUTH	1.022
WAYNE	3	NJ	MONMOUTH	NJ MONMOUTH	1.022
WAYNE	3	NJ	MONMOUTH	NJ MONMOUTH	1.022
LUZERNE	3	LA	VERMILION	LA VERMILION	0.864
LUZERNE	3	LA	CALCASIEU	LA CALCASIEU	0.816
LUZERNE	3	LA	VERMILION	LA VERMILION	0.864
LUZERNE	3	LA	IBERIA	LA IBERIA	0.758
LUZERNE	3	LA	IBERIA	LA IBERIA	0.758
LUZERNE	3	LA	CALCASIEU	LA CALCASIEU	0.816
LUZERNE	3	LA	CALCASIEU	LA CALCASIEU	0.816
LUZERNE	3	LA	IBERIA	LA IBERIA	0.758
LUZERNE	3	LA	VERMILION	LA VERMILION	0.864
LUZERNE	3	LA	CALCASIEU	LA CALCASIEU	0.816
LUZERNE	3	LA	IBERIA	LA IBERIA	0.758
LUZERNE	3	LA	IBERIA	LA IBERIA	0.758
LUZERNE	3	LA	LAFOURCHE	LA LAFOURCHE	0.796
LUZERNE	3	LA	LAFAYETTE	LA LAFAYETTE	0.816
LUZERNE	3	TX	NUECES	TX NUECES	0.924
LUZERNE	3	LA	VERMILION	LA VERMILION	0.864
LUZERNE	3	LA	CALCASIEU	LA CALCASIEU	0.816
LUZERNE	3	LA	IBERIA	LA IBERIA	0.758
LUZERNE	3	LA	LAFAYETTE	LA LAFAYETTE	0.816
PIKE	3	NJ	SUSSEX	NJ SUSSEX	0.948
PIKE	3	NJ	SUSSEX	NJ SUSSEX	0.948
PIKE	3	NJ	SUSSEX	NJ SUSSEX	0.948
PIKE	3	NJ	SUSSEX	NJ SUSSEX	0.948
WAYNE	3	OK	COTTON	OK COTTON	1.018
WAYNE	3	TX	ANGELINA	TX ANGELINA	1.086
WAYNE	3	NY	CORTLAND	NY CORTLAND	0.811
WAYNE	3	NY	CORTLAND	NY CORTLAND	0.811
WAYNE	3	OH	HARRISON	OH HARRISON	0.932
WAYNE	3	NY	CORTLAND	NY CORTLAND	0.811
WAYNE	3	TX	ANGELINA	TX ANGELINA	1.086
WAYNE	3	OK	OKLAHOMA	OK OKLAHOMA	0.868
WAYNE	3	OK	OKLAHOMA	OK OKLAHOMA	0.868
WAYNE	3	MO	MCDONALD	MO MCDONALD	0.733
WAYNE	3	TX	WICHITA	TX WICHITA	1.045
WAYNE	3	OK	OKLAHOMA	OK OKLAHOMA	0.868
WAYNE	3	MO	MCDONALD	MO MCDONALD	0.733
MONROE	3	MI	OAKLAND	MI OAKLAND	0.817
MONROE	3	TX	FORT BEND	TX FORT BEND	1.045
MONROE	3	MI	OAKLAND	MI OAKLAND	0.817
MONROE	3	MI	OAKLAND	MI OAKLAND	0.817
MONROE	3	MI	OAKLAND	MI OAKLAND	0.817

MONROE	3	TX	FORT BEND	TX FORT BEND	1.045
MONROE	3	MI	OAKLAND	MI OAKLAND	0.817
MONROE	3	MI	OAKLAND	MI OAKLAND	0.817
MONROE	3	TX	FORT BEND	TX FORT BEND	1.045
MONROE	3	MI	OAKLAND	MI OAKLAND	0.817
MONROE	3	MI	OAKLAND	MI OAKLAND	0.817
CARBON	3	NY	NASSAU	NY NASSAU	1.118
CARBON	3	NY	NASSAU	NY NASSAU	1.118
CARBON	3	NY	NASSAU	NY NASSAU	1.118
CARBON	3	NY	SUFFOLK	NY SUFFOLK	1.063
CARBON	3	NY	NEW YORK	NY NEW YORK	1.215
CARBON	3	NY	NEW YORK	NY NEW YORK	1.215
TIOGA	3	NY	ONTARIO	NY ONTARIO	0.891
TIOGA	3	NY	ONTARIO	NY ONTARIO	0.891
TIOGA	3	NY	ONTARIO	NY ONTARIO	0.891
MONROE	3	NH	MERRIMACK	NH MERRIMACK	1.181
MONROE	3	NH	MERRIMACK	NH MERRIMACK	1.181
MONROE	3	CT	NEW LONDON	CT NEW LONDON	0.979
MONROE	3	NH	MERRIMACK	NH MERRIMACK	1.181
PIKE	3	NY	ROCKLAND	NY ROCKLAND	1.028
PIKE	3	NY	ROCKLAND	NY ROCKLAND	1.028
PIKE	3	NY	ROCKLAND	NY ROCKLAND	1.028
PIKE	3	NY	ROCKLAND	NY ROCKLAND	1.028
PIKE	3	NY	ORANGE	NY ORANGE	1.022
LACKAWANNA	3	UT	SALT LAKE	UT SALT LAKE	0.938
LACKAWANNA	3	UT	SALT LAKE	UT SALT LAKE	0.938
LACKAWANNA	3	UT	SALT LAKE	UT SALT LAKE	0.938
LACKAWANNA	3	UT	SALT LAKE	UT SALT LAKE	0.938
LACKAWANNA	3	LA	OUACHITA	LA OUACHITA	0.857
LACKAWANNA	3	UT	SALT LAKE	UT SALT LAKE	0.938
LACKAWANNA	3	LA	OUACHITA	LA OUACHITA	0.857
LACKAWANNA	3	LA	OUACHITA	LA OUACHITA	0.857
LACKAWANNA	3	TN	WILLIAMSON	TN WILLIAMSON	0.952
LACKAWANNA	3	TN	WILLIAMSON	TN WILLIAMSON	0.952
LACKAWANNA	3	MT	FLATHEAD	MT FLATHEAD	1.060
LACKAWANNA	3	NY	SUFFOLK	NY SUFFOLK	1.063
LACKAWANNA	3	UT	SALT LAKE	UT SALT LAKE	0.938
LACKAWANNA	3	LA	OUACHITA	LA OUACHITA	0.857
LACKAWANNA	3	NJ	BERGEN	NJ BERGEN	1.045
LACKAWANNA	3	TN	WILLIAMSON	TN WILLIAMSON	0.952
LACKAWANNA	3	TX	TARRANT	TX TARRANT	1.058
LACKAWANNA	3	VA	HENRICO	VA HENRICO	0.986
LACKAWANNA	3	FL	HILLSBOROUGH	FL HILLSBOROUGH	0.952
LACKAWANNA	3	NY	NEW YORK	NY NEW YORK	1.215
LACKAWANNA	3	NY	SUFFOLK	NY SUFFOLK	1.063
LACKAWANNA	3	UT	SALT LAKE	UT SALT LAKE	0.938
LACKAWANNA	3	LA	OUACHITA	LA OUACHITA	0.857
LACKAWANNA	3	TN	WILLIAMSON	TN WILLIAMSON	0.952
LACKAWANNA	3	MI	OAKLAND	MI OAKLAND	0.817
LACKAWANNA	3	GA	RICHMOND	GA RICHMOND	0.869
LACKAWANNA	3	FL	BREVARD	FL BREVARD	0.927
LACKAWANNA	3	OK	OKLAHOMA	OK OKLAHOMA	0.868
LACKAWANNA	3	MI	OAKLAND	MI OAKLAND	0.817
LACKAWANNA	3	FL	BREVARD	FL BREVARD	0.927
LACKAWANNA	3	OK	OKLAHOMA	OK OKLAHOMA	0.868
LACKAWANNA	3	GA	RICHMOND	GA RICHMOND	0.869
LACKAWANNA	3	GA	RICHMOND	GA RICHMOND	0.869
LACKAWANNA	3	OK	OKLAHOMA	OK OKLAHOMA	0.868
LUZERNE	3	FL	MIAMI-DADE	FL MIAMI-DADE	0.953
LUZERNE	3	FL	MIAMI-DADE	FL MIAMI-DADE	0.953
LUZERNE	3	FL	BROWARD	FL BROWARD	0.885
LUZERNE	3	FL	BROWARD	FL BROWARD	0.885
LUZERNE	3	FL	MIAMI-DADE	FL MIAMI-DADE	0.953

LUZERNE	3	FL	BROWARD	FL BROWARD	0.885
LUZERNE	3	FL	BROWARD	FL BROWARD	0.885
LUZERNE	3	FL	MIAMI-DADE	FL MIAMI-DADE	0.953
LUZERNE	3	FL	BROWARD	FL BROWARD	0.885
LUZERNE	3	FL	MIAMI-DADE	FL MIAMI-DADE	0.953
WAYNE	3	NY	WESTCHESTER	NY WESTCHESTER	1.158
WAYNE	3	NY	WESTCHESTER	NY WESTCHESTER	1.158
WAYNE	3	NY	WESTCHESTER	NY WESTCHESTER	1.158
WAYNE	3	NY	WESTCHESTER	NY WESTCHESTER	1.158
SUSQUEHANNA	3	NJ	BERGEN	NJ BERGEN	1.045
SUSQUEHANNA	3	NJ	BERGEN	NJ BERGEN	1.045
SUSQUEHANNA	3	NJ	BERGEN	NJ BERGEN	1.045
SUSQUEHANNA	3	NJ	BERGEN	NJ BERGEN	1.045
SUSQUEHANNA	3	NJ	BERGEN	NJ BERGEN	1.045
SUSQUEHANNA	3	NJ	BERGEN	NJ BERGEN	1.045
SUSQUEHANNA	3	NJ	BERGEN	NJ BERGEN	1.045
SUSQUEHANNA	3	NJ	BERGEN	NJ BERGEN	1.045
MONROE	3	CT	FAIRFIELD	CT FAIRFIELD	1.058
MONROE	3	CT	FAIRFIELD	CT FAIRFIELD	1.058
PIKE	3	NJ	SUSSEX	NJ SUSSEX	0.948
PIKE	3	NJ	SUSSEX	NJ SUSSEX	0.948
PIKE	3	NJ	SUSSEX	NJ SUSSEX	0.948
PIKE	3	NJ	SUSSEX	NJ SUSSEX	0.948
PIKE	3	NJ	MORRIS	NJ MORRIS	0.983
PIKE	3	NJ	MORRIS	NJ MORRIS	0.983
PIKE	3	NJ	ESSEX	NJ ESSEX	1.009
PIKE	3	NJ	ESSEX	NJ ESSEX	1.009
PIKE	3	NJ	ESSEX	NJ ESSEX	1.009
PIKE	3	NJ	MORRIS	NJ MORRIS	0.983
PIKE	3	NJ	ESSEX	NJ ESSEX	1.009
PIKE	3	NJ	MORRIS	NJ MORRIS	0.983
PIKE	3	NJ	MORRIS	NJ MORRIS	0.983
PIKE	3	NJ	ESSEX	NJ ESSEX	1.009
PIKE	3	NJ	MORRIS	NJ MORRIS	0.983
MONROE	3	NY	DUTCHESS	NY DUTCHESS	1.118
MONROE	3	NY	DUTCHESS	NY DUTCHESS	1.118
MONROE	3	NY	ORANGE	NY ORANGE	1.022
WAYNE	3	FL	PALM BEACH	FL PALM BEACH	0.878
WAYNE	3	FL	PALM BEACH	FL PALM BEACH	0.878
WAYNE	3	FL	PALM BEACH	FL PALM BEACH	0.878
WAYNE	3	FL	PALM BEACH	FL PALM BEACH	0.878
WAYNE	3	FL	PALM BEACH	FL PALM BEACH	0.878
WAYNE	3	FL	PALM BEACH	FL PALM BEACH	0.878
WAYNE	3	FL	PALM BEACH	FL PALM BEACH	0.878
WAYNE	3	CO	EL PASO	CO EL PASO	0.897
WAYNE	3	FL	PALM BEACH	FL PALM BEACH	0.878
WAYNE	3	NY	NEW YORK	NY NEW YORK	1.215
WAYNE	3	NJ	HUDSON	NJ HUDSON	1.209
WAYNE	3	CO	EL PASO	CO EL PASO	0.897
WAYNE	3	FL	PALM BEACH	FL PALM BEACH	0.878
WAYNE	3	FL	PALM BEACH	FL PALM BEACH	0.878
MONROE	3	OH	SUMMIT	OH SUMMIT	0.876
MONROE	3	FL	BROWARD	FL BROWARD	0.885
MONROE	3	FL	BROWARD	FL BROWARD	0.885
MONROE	3	FL	BROWARD	FL BROWARD	0.885
MONROE	3	FL	BROWARD	FL BROWARD	0.885
MONROE	3	FL	PALM BEACH	FL PALM BEACH	0.878
MONROE	3	FL	BROWARD	FL BROWARD	0.885
ALLEGHENY	4	OH	FAIRFIELD	OH FAIRFIELD	0.898
ALLEGHENY	4	OH	CUYAHOGA	OH CUYAHOGA	0.845
ALLEGHENY	4	KY	MCCRACKEN	KY MCCRACKEN	0.894
ALLEGHENY	4	KY	MCCRACKEN	KY MCCRACKEN	0.894
FAYETTE	4	MD	FREDERICK	MD FREDERICK	0.819

FAYETTE	4	MD	HOWARD	MD HOWARD	0.791
FAYETTE	4	MD	HOWARD	MD HOWARD	0.791
FAYETTE	4	MD	HOWARD	MD HOWARD	0.791
FAYETTE	4	MD	HOWARD	MD HOWARD	0.791
FAYETTE	4	MD	FREDERICK	MD FREDERICK	0.819
FAYETTE	4	MD	ANNE ARUNDEL	MD ANNE ARUNDEL	0.787
FAYETTE	4	MD	CARROLL	MD CARROLL	0.779
FAYETTE	4	MD	BALTIMORE	MD BALTIMORE	0.787
FAYETTE	4	WV	OHIO	WV OHIO	0.928
FAYETTE	4	MD	FREDERICK	MD FREDERICK	0.819
FAYETTE	4	MD	CARROLL	MD CARROLL	0.779
FAYETTE	4	MD	CARROLL	MD CARROLL	0.779
FAYETTE	4	MD	HOWARD	MD HOWARD	0.791
ALLEGHENY	4	CA	MARIN	CA MARIN	1.327
ALLEGHENY	4	CA	CONTRA COSTA	CA CONTRA COSTA	1.359
ALLEGHENY	4	CA	MARIN	CA MARIN	1.327
ALLEGHENY	4	CA	CONTRA COSTA	CA CONTRA COSTA	1.359
ALLEGHENY	4	CA	MARIN	CA MARIN	1.327
WESTMORELAND	4	FL	LEE	FL LEE	0.896
WESTMORELAND	4	FL	CHARLOTTE	FL CHARLOTTE	0.919
WESTMORELAND	4	CO	LA PLATA	CO LA PLATA	0.912
WESTMORELAND	4	FL	CHARLOTTE	FL CHARLOTTE	0.919
WESTMORELAND	4	NM	SAN JUAN	NM SAN JUAN	1.074
WESTMORELAND	4	NM	SANTA FE	NM SANTA FE	1.070
WESTMORELAND	4	FL	CHARLOTTE	FL CHARLOTTE	0.919
WESTMORELAND	4	NM	SANTA FE	NM SANTA FE	1.070
WESTMORELAND	4	FL	CHARLOTTE	FL CHARLOTTE	0.919
WESTMORELAND	4	NM	SAN JUAN	NM SAN JUAN	1.074
WESTMORELAND	4	NM	SAN JUAN	NM SAN JUAN	1.074
WESTMORELAND	4	FL	CHARLOTTE	FL CHARLOTTE	0.919
WESTMORELAND	4	FL	HILLSBOROUGH	FL HILLSBOROUGH	0.952
WESTMORELAND	4	FL	LEE	FL LEE	0.896
WESTMORELAND	4	FL	CHARLOTTE	FL CHARLOTTE	0.919
WESTMORELAND	4	VA	FAIRFAX	VA FAIRFAX	0.902
WESTMORELAND	4	CO	LA PLATA	CO LA PLATA	0.912
WESTMORELAND	4	FL	MIAMI-DADE	FL MIAMI-DADE	0.953
WESTMORELAND	4	NM	SANTA FE	NM SANTA FE	1.070
WESTMORELAND	4	CO	LA PLATA	CO LA PLATA	0.912
WESTMORELAND	4	FL	CHARLOTTE	FL CHARLOTTE	0.919
WESTMORELAND	4	NM	SAN JUAN	NM SAN JUAN	1.074
WESTMORELAND	4	NM	SANTA FE	NM SANTA FE	1.070
WESTMORELAND	4	NM	SANTA FE	NM SANTA FE	1.070
WESTMORELAND	4	CO	LA PLATA	CO LA PLATA	0.912
WESTMORELAND	4	FL	CHARLOTTE	FL CHARLOTTE	0.919
WESTMORELAND	4	CO	LA PLATA	CO LA PLATA	0.912
WESTMORELAND	4	NM	SANTA FE	NM SANTA FE	1.070
WESTMORELAND	4	FL	CHARLOTTE	FL CHARLOTTE	0.919
WESTMORELAND	4	NM	SANTA FE	NM SANTA FE	1.070
ALLEGHENY	4	CT	FAIRFIELD	CT FAIRFIELD	1.058
ALLEGHENY	4	CA	ORANGE	CA ORANGE	1.057
ALLEGHENY	4	CT	FAIRFIELD	CT FAIRFIELD	1.058
ALLEGHENY	4	WV	MARSHALL	WV MARSHALL	0.935
ALLEGHENY	4	WV	MARSHALL	WV MARSHALL	0.935
ALLEGHENY	4	FL	COLLIER	FL COLLIER	0.925
ALLEGHENY	4	FL	COLLIER	FL COLLIER	0.925
ALLEGHENY	4	WV	BROOKE	WV BROOKE	0.846
ALLEGHENY	4	WV	MARSHALL	WV MARSHALL	0.935
ALLEGHENY	4	FL	COLLIER	FL COLLIER	0.925
ALLEGHENY	4	FL	COLLIER	FL COLLIER	0.925
ALLEGHENY	4	WV	MARSHALL	WV MARSHALL	0.935
ALLEGHENY	4	FL	COLLIER	FL COLLIER	0.925
ALLEGHENY	4	OH	LAKE	OH LAKE	0.858
ALLEGHENY	4	OH	COLUMBIANA	OH COLUMBIANA	0.874

ALLEGHENY	4	IL	COOK	IL COOK	0.942
ALLEGHENY	4	IL	LAKE	IL LAKE	0.943
ALLEGHENY	4	IL	COOK	IL COOK	0.942
ALLEGHENY	4	IL	COOK	IL COOK	0.942
ALLEGHENY	4	IL	COOK	IL COOK	0.942
ALLEGHENY	4	IL	COOK	IL COOK	0.942
FAYETTE	4	MD	FREDERICK	MD FREDERICK	0.819
FAYETTE	4	NJ	CAMDEN	NJ CAMDEN	1.073
FAYETTE	4	MD	FREDERICK	MD FREDERICK	0.819
FAYETTE	4	NJ	CAMDEN	NJ CAMDEN	1.073
FAYETTE	4	NJ	CAMDEN	NJ CAMDEN	1.073
FAYETTE	4	MD	FREDERICK	MD FREDERICK	0.819
FAYETTE	4	NJ	CAMDEN	NJ CAMDEN	1.073
FAYETTE	4	MD	BALTIMORE CITY	MD BALTIMORE CITY	0.785
FAYETTE	4	NJ	CAMDEN	NJ CAMDEN	1.073
ALLEGHENY	4	MI	OAKLAND	MI OAKLAND	0.817
BUTLER	4	WY	FREMONT	WY FREMONT	1.356
BUTLER	4	OH	MORGAN	OH MORGAN	0.902
BUTLER	4	WY	FREMONT	WY FREMONT	1.356
BUTLER	4	CA	SAN DIEGO	CA SAN DIEGO	1.086
BUTLER	4	CA	SAN DIEGO	CA SAN DIEGO	1.086
BUTLER	4	WA	CLALLAM	WA CLALLAM	1.099
BUTLER	4	KY	BRECKINRIDGE	KY BRECKINRIDGE	0.882
BUTLER	4	CA	SAN DIEGO	CA SAN DIEGO	1.086
BUTLER	4	WA	CLALLAM	WA CLALLAM	1.099
BUTLER	4	CA	SAN DIEGO	CA SAN DIEGO	1.086
BUTLER	4	VA	FAIRFAX	VA FAIRFAX	0.902
BUTLER	4	NC	GUILFORD	NC GUILFORD	0.932
BUTLER	4	WA	PIERCE	WA PIERCE	1.131
BUTLER	4	VA	FAIRFAX	VA FAIRFAX	0.902
BUTLER	4	WA	KING	WA KING	1.046
BUTLER	4	VA	FAIRFAX	VA FAIRFAX	0.902
BUTLER	4	FL	COLLIER	FL COLLIER	0.925
WASHINGTON	4	WV	HANCOCK	WV HANCOCK	0.811
WASHINGTON	4	WV	HANCOCK	WV HANCOCK	0.811
WASHINGTON	4	WV	HANCOCK	WV HANCOCK	0.811
WASHINGTON	4	TX	SAN JACINTO	TX SAN JACINTO	1.122
WASHINGTON	4	TX	SAN JACINTO	TX SAN JACINTO	1.122
WASHINGTON	4	WV	BROOKE	WV BROOKE	0.846
WASHINGTON	4	WV	BROOKE	WV BROOKE	0.846
WASHINGTON	4	WV	HANCOCK	WV HANCOCK	0.811
WASHINGTON	4	WV	HANCOCK	WV HANCOCK	0.811
WASHINGTON	4	TX	SAN JACINTO	TX SAN JACINTO	1.122
WASHINGTON	4	WV	BROOKE	WV BROOKE	0.846
WASHINGTON	4	WV	HANCOCK	WV HANCOCK	0.811
WASHINGTON	4	TX	LAVACA	TX LAVACA	0.936
WASHINGTON	4	TX	SAN JACINTO	TX SAN JACINTO	1.122
WASHINGTON	4	WV	HANCOCK	WV HANCOCK	0.811
WASHINGTON	4	WV	BROOKE	WV BROOKE	0.846
BUTLER	4	TX	BEXAR	TX BEXAR	0.887
BUTLER	4	VA	FAIRFAX	VA FAIRFAX	0.902
BUTLER	4	VA	FAIRFAX	VA FAIRFAX	0.902
BUTLER	4	VA	FAIRFAX	VA FAIRFAX	0.902
BUTLER	4	TX	BEXAR	TX BEXAR	0.887
BUTLER	4	NE	DOUGLAS	NE DOUGLAS	0.951
BUTLER	4	VA	LOUDOUN	VA LOUDOUN	0.891
BUTLER	4	ID	KOOTENAI	ID KOOTENAI	0.959
BUTLER	4	VA	FAIRFAX	VA FAIRFAX	0.902
BUTLER	4	VA	LOUDOUN	VA LOUDOUN	0.891
ALLEGHENY	4	FL	COLLIER	FL COLLIER	0.925
ALLEGHENY	4	FL	HERNANDO	FL HERNANDO	0.958
ALLEGHENY	4	FL	COLLIER	FL COLLIER	0.925
ALLEGHENY	4	FL	MANATEE	FL MANATEE	0.882

ALLEGHENY	4	FL	HERNANDO	FL HERNANDO	0.958
ALLEGHENY	4	FL	MANATEE	FL MANATEE	0.882
ALLEGHENY	4	FL	COLLIER	FL COLLIER	0.925
ALLEGHENY	4	CA	LOS ANGELES	CA LOS ANGELES	1.144
ALLEGHENY	4	CA	LOS ANGELES	CA LOS ANGELES	1.144
ALLEGHENY	4	CA	LOS ANGELES	CA LOS ANGELES	1.144
ALLEGHENY	4	CA	LOS ANGELES	CA LOS ANGELES	1.144
ALLEGHENY	4	TX	TRAVIS	TX TRAVIS	0.948
ALLEGHENY	4	CA	LOS ANGELES	CA LOS ANGELES	1.144
ALLEGHENY	4	CA	LOS ANGELES	CA LOS ANGELES	1.144
ALLEGHENY	4	CA	LOS ANGELES	CA LOS ANGELES	1.144
WASHINGTON	4	OH	COLUMBIANA	OH COLUMBIANA	0.874
WASHINGTON	4	OH	COLUMBIANA	OH COLUMBIANA	0.874
ALLEGHENY	4	FL	CLAY	FL CLAY	0.921
ALLEGHENY	4	FL	CLAY	FL CLAY	0.921
ALLEGHENY	4	CT	HARTFORD	CT HARTFORD	0.986
ALLEGHENY	4	NC	WILSON	NC WILSON	0.979
ALLEGHENY	4	SC	MARLBORO	SC MARLBORO	1.001
ALLEGHENY	4	FL	CLAY	FL CLAY	0.921
ALLEGHENY	4	FL	BROWARD	FL BROWARD	0.885
ALLEGHENY	4	NC	SAMPSON	NC SAMPSON	0.923
ALLEGHENY	4	TX	DALLAS	TX DALLAS	1.027
ALLEGHENY	4	FL	POLK	FL POLK	0.904
ALLEGHENY	4	OH	LAKE	OH LAKE	0.858
ALLEGHENY	4	FL	CLAY	FL CLAY	0.921
ALLEGHENY	4	MO	TANEY	MO TANEY	0.890
ALLEGHENY	4	FL	MIAMI-DADE	FL MIAMI-DADE	0.953
ALLEGHENY	4	FL	CITRUS	FL CITRUS	0.915
ALLEGHENY	4	TX	PARKER	TX PARKER	1.045
ALLEGHENY	4	MO	TANEY	MO TANEY	0.890
ALLEGHENY	4	CT	HARTFORD	CT HARTFORD	0.986
ALLEGHENY	4	FL	CLAY	FL CLAY	0.921
ALLEGHENY	4	OH	LAKE	OH LAKE	0.858
ALLEGHENY	4	TX	DALLAS	TX DALLAS	1.027
ALLEGHENY	4	FL	CLAY	FL CLAY	0.921
ALLEGHENY	4	IN	BOONE	IN BOONE	1.129
ALLEGHENY	4	IN	BOONE	IN BOONE	1.129
ALLEGHENY	4	IN	BOONE	IN BOONE	1.129
ALLEGHENY	4	NJ	MIDDLESEX	NJ MIDDLESEX	0.954
ALLEGHENY	4	IN	BOONE	IN BOONE	1.129
ALLEGHENY	4	NJ	MIDDLESEX	NJ MIDDLESEX	0.954
ALLEGHENY	4	NJ	MIDDLESEX	NJ MIDDLESEX	0.954
ALLEGHENY	4	IN	BOONE	IN BOONE	1.129
ALLEGHENY	4	TX	NUECES	TX NUECES	0.924
ALLEGHENY	4	TX	NUECES	TX NUECES	0.924
ALLEGHENY	4	GA	COBB	GA COBB	0.973
ALLEGHENY	4	GA	CHEROKEE	GA CHEROKEE	0.963
ALLEGHENY	4	FL	SARASOTA	FL SARASOTA	0.889
ALLEGHENY	4	GA	DEKALB	GA DEKALB	0.914
ALLEGHENY	4	GA	GWINNETT	GA GWINNETT	0.920
ALLEGHENY	4	TX	NUECES	TX NUECES	0.924
ALLEGHENY	4	GA	COBB	GA COBB	0.973
ALLEGHENY	4	MN	CARVER	MN CARVER	1.076
ALLEGHENY	4	MN	CARVER	MN CARVER	1.076
ALLEGHENY	4	MN	CARVER	MN CARVER	1.076
ALLEGHENY	4	OH	HAMILTON	OH HAMILTON	0.887
ALLEGHENY	4	MN	CARVER	MN CARVER	1.076
ALLEGHENY	4	CA	LOS ANGELES	CA LOS ANGELES	1.144
ALLEGHENY	4	CA	LOS ANGELES	CA LOS ANGELES	1.144
ALLEGHENY	4	CA	LOS ANGELES	CA LOS ANGELES	1.144
ALLEGHENY	4	MD	FREDERICK	MD FREDERICK	0.819
ALLEGHENY	4	MD	FREDERICK	MD FREDERICK	0.819
ALLEGHENY	4	MD	FREDERICK	MD FREDERICK	0.819

ALLEGHENY	4	MD	FREDERICK	MD FREDERICK	0.819
ALLEGHENY	4	MD	FREDERICK	MD FREDERICK	0.819
ALLEGHENY	4	MD	FREDERICK	MD FREDERICK	0.819
ALLEGHENY	4	MD	FREDERICK	MD FREDERICK	0.819
ALLEGHENY	4	MD	FREDERICK	MD FREDERICK	0.819
WASHINGTON	4	WV	OHIO	WV OHIO	0.928
WASHINGTON	4	WV	OHIO	WV OHIO	0.928
WASHINGTON	4	WV	BRAXTON	WV BRAXTON	0.977
WASHINGTON	4	WV	OHIO	WV OHIO	0.928
WASHINGTON	4	WV	BRAXTON	WV BRAXTON	0.977
WASHINGTON	4	WV	OHIO	WV OHIO	0.928
WASHINGTON	4	WV	OHIO	WV OHIO	0.928
WASHINGTON	4	WV	BRAXTON	WV BRAXTON	0.977
WASHINGTON	4	WV	BRAXTON	WV BRAXTON	0.977
WASHINGTON	4	WV	OHIO	WV OHIO	0.928
WASHINGTON	4	WV	OHIO	WV OHIO	0.928
WASHINGTON	4	WV	OHIO	WV OHIO	0.928
WASHINGTON	4	WV	OHIO	WV OHIO	0.928
WASHINGTON	4	WV	BRAXTON	WV BRAXTON	0.977
WASHINGTON	4	WV	BRAXTON	WV BRAXTON	0.977
WASHINGTON	4	WV	OHIO	WV OHIO	0.928
WASHINGTON	4	WV	OHIO	WV OHIO	0.928
WASHINGTON	4	WV	OHIO	WV OHIO	0.928
WASHINGTON	4	WV	BRAXTON	WV BRAXTON	0.977
ALLEGHENY	4	NV	WASHOE	NV WASHOE	0.909
ALLEGHENY	4	WA	KING	WA KING	1.046
ALLEGHENY	4	NV	WASHOE	NV WASHOE	0.909
ALLEGHENY	4	CA	LOS ANGELES	CA LOS ANGELES	1.144
ALLEGHENY	4	VT	BENNINGTON	VT BENNINGTON	1.122
ALLEGHENY	4	NV	WASHOE	NV WASHOE	0.909
ALLEGHENY	4	NY	NEW YORK	NY NEW YORK	1.215
ALLEGHENY	4	VT	BENNINGTON	VT BENNINGTON	1.122
ALLEGHENY	4	TX	HARRIS	TX HARRIS	1.044
ALLEGHENY	4	WA	PIERCE	WA PIERCE	1.131
ALLEGHENY	4	WA	KING	WA KING	1.046
ALLEGHENY	4	CA	MARIN	CA MARIN	1.327
ALLEGHENY	4	NV	WASHOE	NV WASHOE	0.909
ALLEGHENY	4	VT	BENNINGTON	VT BENNINGTON	1.122
ALLEGHENY	4	TX	FORT BEND	TX FORT BEND	1.045
ALLEGHENY	4	CO	ARAPAHOE	CO ARAPAHOE	0.960
ALLEGHENY	4	IL	COOK	IL COOK	0.942
ALLEGHENY	4	NY	ROCKLAND	NY ROCKLAND	1.028
ALLEGHENY	4	NY	NEW YORK	NY NEW YORK	1.215
ALLEGHENY	4	CA	ORANGE	CA ORANGE	1.057
ALLEGHENY	4	CA	LOS ANGELES	CA LOS ANGELES	1.144
ALLEGHENY	4	NY	NEW YORK	NY NEW YORK	1.215
ALLEGHENY	4	IL	COOK	IL COOK	0.942
ALLEGHENY	4	NJ	MORRIS	NJ MORRIS	0.983
ALLEGHENY	4	CA	LOS ANGELES	CA LOS ANGELES	1.144
ALLEGHENY	4	NJ	HUDSON	NJ HUDSON	1.209
ALLEGHENY	4	NJ	BERGEN	NJ BERGEN	1.045
ALLEGHENY	4	TN	HAMILTON	TN HAMILTON	0.800
ALLEGHENY	4	TX	DALLAS	TX DALLAS	1.027
ALLEGHENY	4	FL	PALM BEACH	FL PALM BEACH	0.878
ALLEGHENY	4	NY	BRONX	NY BRONX	1.133
ALLEGHENY	4	WA	PIERCE	WA PIERCE	1.131
ALLEGHENY	4	CT	FAIRFIELD	CT FAIRFIELD	1.058
ALLEGHENY	4	GA	GWINNETT	GA GWINNETT	0.920
ALLEGHENY	4	TX	HARRIS	TX HARRIS	1.044
ALLEGHENY	4	WA	KING	WA KING	1.046
ALLEGHENY	4	VT	BENNINGTON	VT BENNINGTON	1.122
ALLEGHENY	4	NV	WASHOE	NV WASHOE	0.909
ALLEGHENY	4	WA	PIERCE	WA PIERCE	1.131

ALLEGHENY	4	NY	NEW YORK	NY NEW YORK	1.215
ALLEGHENY	4	TX	HARRIS	TX HARRIS	1.044
ALLEGHENY	4	NY	ROCKLAND	NY ROCKLAND	1.028
ALLEGHENY	4	NY	ROCKLAND	NY ROCKLAND	1.028
ALLEGHENY	4	CA	CONTRA COSTA	CA CONTRA COSTA	1.359
ALLEGHENY	4	NJ	HUDSON	NJ HUDSON	1.209
ALLEGHENY	4	NY	KINGS	NY KINGS	1.105
ALLEGHENY	4	NY	ROCKLAND	NY ROCKLAND	1.028
ALLEGHENY	4	FL	PINELLAS	FL PINELLAS	0.923
ALLEGHENY	4	TX	DALLAS	TX DALLAS	1.027
ALLEGHENY	4	TX	DALLAS	TX DALLAS	1.027
ALLEGHENY	4	TX	DALLAS	TX DALLAS	1.027
ALLEGHENY	4	TX	DALLAS	TX DALLAS	1.027
ALLEGHENY	4	TX	DALLAS	TX DALLAS	1.027
ALLEGHENY	4	MD	BALTIMORE	MD BALTIMORE	0.787
ALLEGHENY	4	MD	BALTIMORE	MD BALTIMORE	0.787
ALLEGHENY	4	MD	BALTIMORE	MD BALTIMORE	0.787
ALLEGHENY	4	MD	BALTIMORE CITY	MD BALTIMORE CITY	0.785
ALLEGHENY	4	MD	BALTIMORE	MD BALTIMORE	0.787
WESTMORELAND	4	FL	MANATEE	FL MANATEE	0.882
WESTMORELAND	4	FL	MANATEE	FL MANATEE	0.882
ALLEGHENY	4	AZ	MARICOPA	AZ MARICOPA	0.904
ALLEGHENY	4	AZ	MARICOPA	AZ MARICOPA	0.904
ALLEGHENY	4	OH	COLUMBIANA	OH COLUMBIANA	0.874
ALLEGHENY	4	AZ	MARICOPA	AZ MARICOPA	0.904
ALLEGHENY	4	AZ	MARICOPA	AZ MARICOPA	0.904
ALLEGHENY	4	TX	FORT BEND	TX FORT BEND	1.045
ALLEGHENY	4	TX	FORT BEND	TX FORT BEND	1.045
ALLEGHENY	4	TX	MATAGORDA	TX MATAGORDA	0.968
ALLEGHENY	4	TX	FORT BEND	TX FORT BEND	1.045
ALLEGHENY	4	TX	MATAGORDA	TX MATAGORDA	0.968
ALLEGHENY	4	TN	SHELBY	TN SHELBY	0.814
ALLEGHENY	4	TX	MATAGORDA	TX MATAGORDA	0.968
ALLEGHENY	4	TX	MATAGORDA	TX MATAGORDA	0.968
ALLEGHENY	4	TX	FORT BEND	TX FORT BEND	1.045
ALLEGHENY	4	TX	MATAGORDA	TX MATAGORDA	0.968
ALLEGHENY	4	TX	MATAGORDA	TX MATAGORDA	0.968
ALLEGHENY	4	AR	FAULKNER	AR FAULKNER	0.697
ALLEGHENY	4	TX	BEXAR	TX BEXAR	0.887
ALLEGHENY	4	TX	BEXAR	TX BEXAR	0.887
ALLEGHENY	4	TX	BEXAR	TX BEXAR	0.887
ALLEGHENY	4	TX	BEXAR	TX BEXAR	0.887
ALLEGHENY	4	CA	NAPA	CA NAPA	1.346
ALLEGHENY	4	SC	CHARLESTON	SC CHARLESTON	0.995
ALLEGHENY	4	CA	YOLO	CA YOLO	1.431
ALLEGHENY	4	TX	BEXAR	TX BEXAR	0.887
ALLEGHENY	4	FL	ALACHUA	FL ALACHUA	0.935
ALLEGHENY	4	TX	BEXAR	TX BEXAR	0.887
ALLEGHENY	4	WA	KING	WA KING	1.046
ALLEGHENY	4	WA	KING	WA KING	1.046
ALLEGHENY	4	NJ	BURLINGTON	NJ BURLINGTON	1.055
ALLEGHENY	4	MD	BALTIMORE CITY	MD BALTIMORE CITY	0.785
ALLEGHENY	4	OH	HAMILTON	OH HAMILTON	0.887
ALLEGHENY	4	OH	HAMILTON	OH HAMILTON	0.887
ALLEGHENY	4	OH	MEDINA	OH MEDINA	0.859
ALLEGHENY	4	OH	HAMILTON	OH HAMILTON	0.887
ALLEGHENY	4	OH	HAMILTON	OH HAMILTON	0.887
ALLEGHENY	4	OH	CUYAHOGA	OH CUYAHOGA	0.845
ALLEGHENY	4	MD	BALTIMORE CITY	MD BALTIMORE CITY	0.785
ALLEGHENY	4	OH	HAMILTON	OH HAMILTON	0.887
ALLEGHENY	4	TX	COLLIN	TX COLLIN	1.044
ALLEGHENY	4	OH	CUYAHOGA	OH CUYAHOGA	0.845
ALLEGHENY	4	NC	MECKLENBURG	NC MECKLENBURG	1.057

ALLEGHENY	4	NJ	ESSEX	NJ ESSEX	1.009
ALLEGHENY	4	NJ	BURLINGTON	NJ BURLINGTON	1.055
ALLEGHENY	4	OH	CUYAHOGA	OH CUYAHOGA	0.845
ALLEGHENY	4	SC	SPARTANBURG	SC SPARTANBURG	1.029
ALLEGHENY	4	OH	MEDINA	OH MEDINA	0.859
ALLEGHENY	4	OH	LORAIN	OH LORAIN	0.841
ALLEGHENY	4	OH	HAMILTON	OH HAMILTON	0.887
ALLEGHENY	4	OH	HAMILTON	OH HAMILTON	0.887
ALLEGHENY	4	CA	LOS ANGELES	CA LOS ANGELES	1.144
ALLEGHENY	4	TX	COLLIN	TX COLLIN	1.044
ALLEGHENY	4	MD	BALTIMORE CITY	MD BALTIMORE CITY	0.785
ALLEGHENY	4	OH	HAMILTON	OH HAMILTON	0.887
ALLEGHENY	4	NJ	BURLINGTON	NJ BURLINGTON	1.055
ALLEGHENY	4	OH	CUYAHOGA	OH CUYAHOGA	0.845
ALLEGHENY	4	OH	HAMILTON	OH HAMILTON	0.887
LAWRENCE	4	OH	TRUMBULL	OH TRUMBULL	0.822
LAWRENCE	4	OH	TRUMBULL	OH TRUMBULL	0.822
LAWRENCE	4	OH	MAHONING	OH MAHONING	0.832
LAWRENCE	4	OH	TRUMBULL	OH TRUMBULL	0.822
LAWRENCE	4	OH	MAHONING	OH MAHONING	0.832
LAWRENCE	4	OH	TRUMBULL	OH TRUMBULL	0.822
BUTLER	4	OH	COLUMBIANA	OH COLUMBIANA	0.874
BUTLER	4	OH	COLUMBIANA	OH COLUMBIANA	0.874
ALLEGHENY	4	OH	TUSCARAWAS	OH TUSCARAWAS	0.789
ALLEGHENY	4	KS	SALINE	KS SALINE	1.037
ALLEGHENY	4	TX	BEXAR	TX BEXAR	0.887
ALLEGHENY	4	TX	TRAVIS	TX TRAVIS	0.948
ALLEGHENY	4	OH	TUSCARAWAS	OH TUSCARAWAS	0.789
ALLEGHENY	4	KS	SALINE	KS SALINE	1.037
ALLEGHENY	4	OH	TUSCARAWAS	OH TUSCARAWAS	0.789
ALLEGHENY	4	KS	SEDGWICK	KS SEDGWICK	0.830
ALLEGHENY	4	OR	JOSEPHINE	OR JOSEPHINE	1.150
ALLEGHENY	4	OR	JOSEPHINE	OR JOSEPHINE	1.150
ALLEGHENY	4	UT	UTAH	UT UTAH	0.873
ALLEGHENY	4	KS	SEDGWICK	KS SEDGWICK	0.830
ALLEGHENY	4	OR	JOSEPHINE	OR JOSEPHINE	1.150
ALLEGHENY	4	UT	UTAH	UT UTAH	0.873
ALLEGHENY	4	OR	JOSEPHINE	OR JOSEPHINE	1.150
ALLEGHENY	4	UT	UTAH	UT UTAH	0.873
ALLEGHENY	4	OR	JOSEPHINE	OR JOSEPHINE	1.150
ALLEGHENY	4	TX	WILLIAMSON	TX WILLIAMSON	0.936
ALLEGHENY	4	UT	UTAH	UT UTAH	0.873
ALLEGHENY	4	IA	CASS	IA CASS	1.024
ALLEGHENY	4	TX	WILLIAMSON	TX WILLIAMSON	0.936
ALLEGHENY	4	KS	SEDGWICK	KS SEDGWICK	0.830
ALLEGHENY	4	OR	JOSEPHINE	OR JOSEPHINE	1.150
ALLEGHENY	4	UT	UTAH	UT UTAH	0.873
ALLEGHENY	4	KS	SEDGWICK	KS SEDGWICK	0.830
ALLEGHENY	4	TX	WILLIAMSON	TX WILLIAMSON	0.936
ALLEGHENY	4	OR	JOSEPHINE	OR JOSEPHINE	1.150
ALLEGHENY	4	UT	UTAH	UT UTAH	0.873
ALLEGHENY	4	KS	SEDGWICK	KS SEDGWICK	0.830
ALLEGHENY	4	TX	BRAZORIA	TX BRAZORIA	1.001
ALLEGHENY	4	IL	COOK	IL COOK	0.942
ALLEGHENY	4	NY	STEUBEN	NY STEUBEN	0.893
ALLEGHENY	4	TX	TRAVIS	TX TRAVIS	0.948
ALLEGHENY	4	NY	STEUBEN	NY STEUBEN	0.893
ALLEGHENY	4	TX	TRAVIS	TX TRAVIS	0.948
ALLEGHENY	4	OH	MARION	OH MARION	1.011
ALLEGHENY	4	TX	BRAZORIA	TX BRAZORIA	1.001
ALLEGHENY	4	IL	DEKALB	IL DEKALB	1.088
ALLEGHENY	4	IL	COOK	IL COOK	0.942
ALLEGHENY	4	TX	TRAVIS	TX TRAVIS	0.948

ALLEGHENY	4	TX	WILLIAMSON	TX WILLIAMSON	0.936
ALLEGHENY	4	OH	GEAUGA	OH GEAUGA	0.882
ALLEGHENY	4	KS	SEDGWICK	KS SEDGWICK	0.830
ALLEGHENY	4	TX	TARRANT	TX TARRANT	1.058
ALLEGHENY	4	KS	SEDGWICK	KS SEDGWICK	0.830
ALLEGHENY	4	NY	STEUBEN	NY STEUBEN	0.893
ALLEGHENY	4	OH	STARK	OH STARK	0.766
ALLEGHENY	4	IN	MARION	IN MARION	1.078
ALLEGHENY	4	TX	TRAVIS	TX TRAVIS	0.948
ALLEGHENY	4	TX	TRAVIS	TX TRAVIS	0.948
ALLEGHENY	4	IL	DEKALB	IL DEKALB	1.088
ALLEGHENY	4	OH	STARK	OH STARK	0.766
ALLEGHENY	4	TX	TARRANT	TX TARRANT	1.058
ALLEGHENY	4	IL	COOK	IL COOK	0.942
ALLEGHENY	4	NY	STEUBEN	NY STEUBEN	0.893
ALLEGHENY	4	TX	BRAZORIA	TX BRAZORIA	1.001
BEAVER	4	TN	PICKETT	TN PICKETT	0.760
BEAVER	4	TN	PICKETT	TN PICKETT	0.760
BEAVER	4	SC	HORRY	SC HORRY	1.048
BEAVER	4	TN	PICKETT	TN PICKETT	0.760
BEAVER	4	SC	HORRY	SC HORRY	1.048
ALLEGHENY	4	GA	HENRY	GA HENRY	0.955
ALLEGHENY	4	IL	WINNEBAGO	IL WINNEBAGO	1.079
ALLEGHENY	4	IL	WINNEBAGO	IL WINNEBAGO	1.079
ALLEGHENY	4	OH	TRUMBULL	OH TRUMBULL	0.822
ALLEGHENY	4	OH	TRUMBULL	OH TRUMBULL	0.822
ALLEGHENY	4	OH	TRUMBULL	OH TRUMBULL	0.822
ALLEGHENY	4	OH	TRUMBULL	OH TRUMBULL	0.822
ALLEGHENY	4	OH	TRUMBULL	OH TRUMBULL	0.822
ALLEGHENY	4	OH	TRUMBULL	OH TRUMBULL	0.822
ALLEGHENY	4	OH	TRUMBULL	OH TRUMBULL	0.822
ALLEGHENY	4	OH	TRUMBULL	OH TRUMBULL	0.822
ALLEGHENY	4	WV	GREENBRIER	WV GREENBRIER	1.113
ALLEGHENY	4	WV	GREENBRIER	WV GREENBRIER	1.113
ALLEGHENY	4	WV	CABELL	WV CABELL	1.115
ALLEGHENY	4	WV	GREENBRIER	WV GREENBRIER	1.113
ALLEGHENY	4	WV	GREENBRIER	WV GREENBRIER	1.113
ALLEGHENY	4	WV	GREENBRIER	WV GREENBRIER	1.113
ALLEGHENY	4	WV	GREENBRIER	WV GREENBRIER	1.113
ALLEGHENY	4	WV	GREENBRIER	WV GREENBRIER	1.113
ALLEGHENY	4	WV	GREENBRIER	WV GREENBRIER	1.113
ALLEGHENY	4	DE	NEW CASTLE	DE NEW CASTLE	1.014
ALLEGHENY	4	DE	NEW CASTLE	DE NEW CASTLE	1.014
ALLEGHENY	4	DE	NEW CASTLE	DE NEW CASTLE	1.014
ALLEGHENY	4	DE	NEW CASTLE	DE NEW CASTLE	1.014
ALLEGHENY	4	DE	NEW CASTLE	DE NEW CASTLE	1.014
ALLEGHENY	4	DE	NEW CASTLE	DE NEW CASTLE	1.014
ALLEGHENY	4	AZ	MARICOPA	AZ MARICOPA	0.904
ALLEGHENY	4	AZ	MARICOPA	AZ MARICOPA	0.904
ALLEGHENY	4	AZ	MARICOPA	AZ MARICOPA	0.904
ALLEGHENY	4	DE	NEW CASTLE	DE NEW CASTLE	1.014
ALLEGHENY	4	DE	NEW CASTLE	DE NEW CASTLE	1.014
ALLEGHENY	4	CA	ALAMEDA	CA ALAMEDA	1.394
ALLEGHENY	4	GA	WARE	GA WARE	0.988
ALLEGHENY	4	CA	ALAMEDA	CA ALAMEDA	1.394
ALLEGHENY	4	GA	WARE	GA WARE	0.988
ALLEGHENY	4	GA	WARE	GA WARE	0.988
ALLEGHENY	4	WV	JACKSON	WV JACKSON	1.124
ALLEGHENY	4	GA	WARE	GA WARE	0.988
ALLEGHENY	4	IL	WILL	IL WILL	0.916
ALLEGHENY	4	CA	ALAMEDA	CA ALAMEDA	1.394
ALLEGHENY	4	GA	WARE	GA WARE	0.988
ALLEGHENY	4	WV	JACKSON	WV JACKSON	1.124
ALLEGHENY	4	FL	SARASOTA	FL SARASOTA	0.889

ALLEGHENY	4	CA	SAN FRANCISCO	CA SAN FRANCISCO	1.396
ALLEGHENY	4	CA	SAN FRANCISCO	CA SAN FRANCISCO	1.396
ALLEGHENY	4	CA	SANTA CLARA	CA SANTA CLARA	1.368
ALLEGHENY	4	CA	SANTA CLARA	CA SANTA CLARA	1.368
ALLEGHENY	4	CA	SANTA CLARA	CA SANTA CLARA	1.368
ALLEGHENY	4	CA	ALAMEDA	CA ALAMEDA	1.394
ALLEGHENY	4	CA	SANTA CLARA	CA SANTA CLARA	1.368
ALLEGHENY	4	CA	SANTA CLARA	CA SANTA CLARA	1.368
ALLEGHENY	4	CA	SANTA CLARA	CA SANTA CLARA	1.368
ALLEGHENY	4	CA	SANTA CLARA	CA SANTA CLARA	1.368
ALLEGHENY	4	CA	SAN FRANCISCO	CA SAN FRANCISCO	1.396
ALLEGHENY	4	CA	SANTA CLARA	CA SANTA CLARA	1.368
ALLEGHENY	4	CA	SANTA CLARA	CA SANTA CLARA	1.368
ALLEGHENY	4	NY	WESTCHESTER	NY WESTCHESTER	1.158
ALLEGHENY	4	NY	WESTCHESTER	NY WESTCHESTER	1.158
ALLEGHENY	4	NY	KINGS	NY KINGS	1.105
ALLEGHENY	4	NY	KINGS	NY KINGS	1.105
ALLEGHENY	4	WV	HANCOCK	WV HANCOCK	0.811
ALLEGHENY	4	FL	PASCO	FL PASCO	0.971
ALLEGHENY	4	NY	WESTCHESTER	NY WESTCHESTER	1.158
ALLEGHENY	4	NJ	HUDSON	NJ HUDSON	1.209
ALLEGHENY	4	NY	KINGS	NY KINGS	1.105
ALLEGHENY	4	NY	KINGS	NY KINGS	1.105
ALLEGHENY	4	NY	NEW YORK	NY NEW YORK	1.215
ALLEGHENY	4	WV	HANCOCK	WV HANCOCK	0.811
ALLEGHENY	4	OH	HARRISON	OH HARRISON	0.932
ALLEGHENY	4	NY	QUEENS	NY QUEENS	1.114
ALLEGHENY	4	WV	HANCOCK	WV HANCOCK	0.811
ALLEGHENY	4	NJ	HUDSON	NJ HUDSON	1.209
ALLEGHENY	4	NY	WESTCHESTER	NY WESTCHESTER	1.158
ALLEGHENY	4	NY	KINGS	NY KINGS	1.105
ALLEGHENY	4	WV	HANCOCK	WV HANCOCK	0.811
ALLEGHENY	4	OH	MAHONING	OH MAHONING	0.832
ALLEGHENY	4	OH	MAHONING	OH MAHONING	0.832
ALLEGHENY	4	OH	MAHONING	OH MAHONING	0.832
ALLEGHENY	4	OH	MAHONING	OH MAHONING	0.832
ALLEGHENY	4	OH	MAHONING	OH MAHONING	0.832
ALLEGHENY	4	OH	MAHONING	OH MAHONING	0.832
ALLEGHENY	4	OH	MAHONING	OH MAHONING	0.832
ALLEGHENY	4	OH	MAHONING	OH MAHONING	0.832
ALLEGHENY	4	OH	MAHONING	OH MAHONING	0.832
ALLEGHENY	4	MI	MACOMB	MI MACOMB	0.782
ALLEGHENY	4	MI	MACOMB	MI MACOMB	0.782
ALLEGHENY	4	MI	MACOMB	MI MACOMB	0.782
ALLEGHENY	4	MI	MACOMB	MI MACOMB	0.782
ALLEGHENY	4	OH	TRUMBULL	OH TRUMBULL	0.822
ALLEGHENY	4	OH	TRUMBULL	OH TRUMBULL	0.822
ALLEGHENY	4	OH	MAHONING	OH MAHONING	0.832
ALLEGHENY	4	MI	MACOMB	MI MACOMB	0.782
ALLEGHENY	4	MI	LENAWEE	MI LENAWEE	1.134
ALLEGHENY	4	OH	TRUMBULL	OH TRUMBULL	0.822
ALLEGHENY	4	OH	MAHONING	OH MAHONING	0.832
ALLEGHENY	4	MI	MACOMB	MI MACOMB	0.782
ALLEGHENY	4	OH	TRUMBULL	OH TRUMBULL	0.822
ALLEGHENY	4	MI	OAKLAND	MI OAKLAND	0.817
ALLEGHENY	4	MI	OAKLAND	MI OAKLAND	0.817
ALLEGHENY	4	MI	OAKLAND	MI OAKLAND	0.817
ALLEGHENY	4	MI	OAKLAND	MI OAKLAND	0.817
ALLEGHENY	4	MI	OAKLAND	MI OAKLAND	0.817
ALLEGHENY	4	IL	MCLEAN	IL MCLEAN	1.023
ALLEGHENY	4	IL	MCLEAN	IL MCLEAN	1.023
ALLEGHENY	4	MI	OAKLAND	MI OAKLAND	0.817

ALLEGHENY	4	OH	GEAUGA	OH GEAUGA	0.882
ALLEGHENY	4	IL	MCLEAN	IL MCLEAN	1.023
ALLEGHENY	4	OH	GEAUGA	OH GEAUGA	0.882
ALLEGHENY	4	MI	OAKLAND	MI OAKLAND	0.817
ALLEGHENY	4	MI	OAKLAND	MI OAKLAND	0.817
ALLEGHENY	4	MI	OAKLAND	MI OAKLAND	0.817
ALLEGHENY	4	NJ	CAMDEN	NJ CAMDEN	1.073
ALLEGHENY	4	MI	OAKLAND	MI OAKLAND	0.817
ALLEGHENY	4	MI	OAKLAND	MI OAKLAND	0.817
ALLEGHENY	4	MI	OAKLAND	MI OAKLAND	0.817
ALLEGHENY	4	OH	GEAUGA	OH GEAUGA	0.882
ALLEGHENY	4	IL	MCLEAN	IL MCLEAN	1.023
ALLEGHENY	4	MI	OAKLAND	MI OAKLAND	0.817
ALLEGHENY	4	IL	MCLEAN	IL MCLEAN	1.023
ALLEGHENY	4	MI	OAKLAND	MI OAKLAND	0.817
ALLEGHENY	4	MI	OAKLAND	MI OAKLAND	0.817
ALLEGHENY	4	SC	SPARTANBURG	SC SPARTANBURG	1.029
ALLEGHENY	4	SC	SPARTANBURG	SC SPARTANBURG	1.029
ALLEGHENY	4	DE	NEW CASTLE	DE NEW CASTLE	1.014
ALLEGHENY	4	DE	NEW CASTLE	DE NEW CASTLE	1.014
ALLEGHENY	4	DE	NEW CASTLE	DE NEW CASTLE	1.014
ALLEGHENY	4	DE	NEW CASTLE	DE NEW CASTLE	1.014
ALLEGHENY	4	NC	GASTON	NC GASTON	1.042
ALLEGHENY	4	WV	PRESTON	WV PRESTON	0.932
ALLEGHENY	4	WV	PRESTON	WV PRESTON	0.932
ALLEGHENY	4	WV	BOONE	WV BOONE	1.066
ALLEGHENY	4	NC	GASTON	NC GASTON	1.042
ALLEGHENY	4	SC	SPARTANBURG	SC SPARTANBURG	1.029
ALLEGHENY	4	WV	PRESTON	WV PRESTON	0.932
ALLEGHENY	4	DE	NEW CASTLE	DE NEW CASTLE	1.014
ALLEGHENY	4	TN	DAVIDSON	TN DAVIDSON	0.919
ALLEGHENY	4	DE	NEW CASTLE	DE NEW CASTLE	1.014
ALLEGHENY	4	WV	PRESTON	WV PRESTON	0.932
ALLEGHENY	4	WV	BOONE	WV BOONE	1.066
ALLEGHENY	4	IN	LAKE	IN LAKE	0.942
ALLEGHENY	4	SC	SPARTANBURG	SC SPARTANBURG	1.029
ALLEGHENY	4	DE	NEW CASTLE	DE NEW CASTLE	1.014
ALLEGHENY	4	NC	GASTON	NC GASTON	1.042
ALLEGHENY	4	DE	NEW CASTLE	DE NEW CASTLE	1.014
ALLEGHENY	4	WV	PRESTON	WV PRESTON	0.932
ALLEGHENY	4	WV	BOONE	WV BOONE	1.066
ALLEGHENY	4	CO	BOULDER	CO BOULDER	0.969
ALLEGHENY	4	CO	BOULDER	CO BOULDER	0.969
ALLEGHENY	4	CO	BOULDER	CO BOULDER	0.969
ALLEGHENY	4	MA	BARNSTABLE	MA BARNSTABLE	0.970
ALLEGHENY	4	CA	SAN DIEGO	CA SAN DIEGO	1.086
ALLEGHENY	4	FL	BROWARD	FL BROWARD	0.885
ALLEGHENY	4	CO	BOULDER	CO BOULDER	0.969
ALLEGHENY	4	FL	PALM BEACH	FL PALM BEACH	0.878
ALLEGHENY	4	FL	PALM BEACH	FL PALM BEACH	0.878
ALLEGHENY	4	FL	PALM BEACH	FL PALM BEACH	0.878
ARMSTRONG	4	TX	HARRIS	TX HARRIS	1.044
ARMSTRONG	4	TX	HARRIS	TX HARRIS	1.044
ARMSTRONG	4	TX	HARRIS	TX HARRIS	1.044
ARMSTRONG	4	TX	HARRIS	TX HARRIS	1.044
ARMSTRONG	4	TX	HARRIS	TX HARRIS	1.044
ARMSTRONG	4	TX	HARRIS	TX HARRIS	1.044
LAWRENCE	4	OH	MAHONING	OH MAHONING	0.832
LAWRENCE	4	OH	MAHONING	OH MAHONING	0.832
ALLEGHENY	4	KY	BOYD	KY BOYD	1.002
ALLEGHENY	4	KY	BOYD	KY BOYD	1.002
ALLEGHENY	4	WV	CABELL	WV CABELL	1.115
ALLEGHENY	4	KY	BOYD	KY BOYD	1.002

ALLEGHENY	4	KY	BOYD	KY BOYD	1.002
ALLEGHENY	4	KY	BOYD	KY BOYD	1.002
ALLEGHENY	4	WV	KANAWHA	WV KANAWHA	1.132
ALLEGHENY	4	WV	KANAWHA	WV KANAWHA	1.132
ALLEGHENY	4	WV	KANAWHA	WV KANAWHA	1.132
ALLEGHENY	4	WV	KANAWHA	WV KANAWHA	1.132
ALLEGHENY	4	WY	FREMONT	WY FREMONT	1.356
ALLEGHENY	4	WY	FREMONT	WY FREMONT	1.356
ALLEGHENY	4	WY	FREMONT	WY FREMONT	1.356
ALLEGHENY	4	CO	DENVER	CO DENVER	0.954
ALLEGHENY	4	WY	FREMONT	WY FREMONT	1.356
ALLEGHENY	4	CO	DENVER	CO DENVER	0.954
ALLEGHENY	4	WY	FREMONT	WY FREMONT	1.356
ALLEGHENY	4	CO	DENVER	CO DENVER	0.954
FAYETTE	4	WV	MONONGALIA	WV MONONGALIA	0.968
FAYETTE	4	WV	MONONGALIA	WV MONONGALIA	0.968
FAYETTE	4	WV	MONONGALIA	WV MONONGALIA	0.968
FAYETTE	4	WV	MONONGALIA	WV MONONGALIA	0.968
FAYETTE	4	WV	MONONGALIA	WV MONONGALIA	0.968
BUTLER	4	NJ	ESSEX	NJ ESSEX	1.009
BUTLER	4	OH	LAKE	OH LAKE	0.858
BUTLER	4	NJ	ESSEX	NJ ESSEX	1.009
BUTLER	4	NJ	ESSEX	NJ ESSEX	1.009
LAWRENCE	4	OH	MAHONING	OH MAHONING	0.832
LAWRENCE	4	OH	MAHONING	OH MAHONING	0.832
WESTMORELAND	4	MI	OAKLAND	MI OAKLAND	0.817
WESTMORELAND	4	IN	LAKE	IN LAKE	0.942
WESTMORELAND	4	MI	OAKLAND	MI OAKLAND	0.817
WESTMORELAND	4	IN	LAKE	IN LAKE	0.942
WESTMORELAND	4	CA	ORANGE	CA ORANGE	1.057
WESTMORELAND	4	TX	COLLIN	TX COLLIN	1.044
WESTMORELAND	4	CA	ORANGE	CA ORANGE	1.057
WESTMORELAND	4	TX	COLLIN	TX COLLIN	1.044
WESTMORELAND	4	IL	COOK	IL COOK	0.942
WESTMORELAND	4	IL	COOK	IL COOK	0.942
WESTMORELAND	4	FL	SUMTER	FL SUMTER	0.898
WESTMORELAND	4	IN	LAKE	IN LAKE	0.942
WESTMORELAND	4	MI	OAKLAND	MI OAKLAND	0.817
WESTMORELAND	4	IL	COOK	IL COOK	0.942
WESTMORELAND	4	IL	BOONE	IL BOONE	1.039
WESTMORELAND	4	IL	KANE	IL KANE	0.955
WESTMORELAND	4	TX	COLLIN	TX COLLIN	1.044
WESTMORELAND	4	WI	KENOSHA	WI KENOSHA	1.078
WESTMORELAND	4	CA	ORANGE	CA ORANGE	1.057
WESTMORELAND	4	IL	COOK	IL COOK	0.942
WESTMORELAND	4	IL	COOK	IL COOK	0.942
WESTMORELAND	4	IL	COOK	IL COOK	0.942
WESTMORELAND	4	FL	SUMTER	FL SUMTER	0.898
WESTMORELAND	4	IN	LAKE	IN LAKE	0.942
WESTMORELAND	4	MI	OAKLAND	MI OAKLAND	0.817
WESTMORELAND	4	IL	COOK	IL COOK	0.942
WESTMORELAND	4	TX	COLLIN	TX COLLIN	1.044
WESTMORELAND	4	WI	KENOSHA	WI KENOSHA	1.078
WESTMORELAND	4	CA	ORANGE	CA ORANGE	1.057
WESTMORELAND	4	IL	COOK	IL COOK	0.942
WESTMORELAND	4	IL	COOK	IL COOK	0.942
WESTMORELAND	4	IL	COOK	IL COOK	0.942
ALLEGHENY	4	FL	PALM BEACH	FL PALM BEACH	0.878
BUTLER	4	WV	HARRISON	WV HARRISON	0.983
BUTLER	4	WV	HARRISON	WV HARRISON	0.983
BUTLER	4	WV	HARRISON	WV HARRISON	0.983
BUTLER	4	WV	HARRISON	WV HARRISON	0.983
BUTLER	4	WV	HARRISON	WV HARRISON	0.983

BUTLER	4	WV	HARRISON	WV HARRISON	0.983
ALLEGHENY	4	NC	MOORE	NC MOORE	0.861
ALLEGHENY	4	ID	ADA	ID ADA	1.047
ALLEGHENY	4	NC	ORANGE	NC ORANGE	0.949
ALLEGHENY	4	ID	ADA	ID ADA	1.047
ALLEGHENY	4	NY	NEW YORK	NY NEW YORK	1.215
ALLEGHENY	4	NY	NEW YORK	NY NEW YORK	1.215
ALLEGHENY	4	WV	MARSHALL	WV MARSHALL	0.935
ALLEGHENY	4	NY	NEW YORK	NY NEW YORK	1.215
WESTMORELAND	4	FL	BROWARD	FL BROWARD	0.885
WESTMORELAND	4	NJ	MONMOUTH	NJ MONMOUTH	1.022
WESTMORELAND	4	FL	BROWARD	FL BROWARD	0.885
WESTMORELAND	4	NJ	MONMOUTH	NJ MONMOUTH	1.022
WESTMORELAND	4	FL	BROWARD	FL BROWARD	0.885
WESTMORELAND	4	FL	BROWARD	FL BROWARD	0.885
WESTMORELAND	4	NJ	MONMOUTH	NJ MONMOUTH	1.022
WESTMORELAND	4	NJ	MONMOUTH	NJ MONMOUTH	1.022
WESTMORELAND	4	NJ	MONMOUTH	NJ MONMOUTH	1.022
WESTMORELAND	4	FL	PALM BEACH	FL PALM BEACH	0.878
WESTMORELAND	4	FL	PALM BEACH	FL PALM BEACH	0.878
WESTMORELAND	4	FL	BROWARD	FL BROWARD	0.885
WESTMORELAND	4	NJ	MONMOUTH	NJ MONMOUTH	1.022
WESTMORELAND	4	NJ	MONMOUTH	NJ MONMOUTH	1.022
WESTMORELAND	4	FL	PALM BEACH	FL PALM BEACH	0.878
WESTMORELAND	4	NJ	MONMOUTH	NJ MONMOUTH	1.022
WESTMORELAND	4	NJ	MONMOUTH	NJ MONMOUTH	1.022
WESTMORELAND	4	FL	BROWARD	FL BROWARD	0.885
WESTMORELAND	4	FL	PALM BEACH	FL PALM BEACH	0.878
ALLEGHENY	4	PR	SAN JUAN	PR SAN JUAN	0.783
ALLEGHENY	4	VA	HAMPTON CITY	VA HAMPTON CITY	0.998
ALLEGHENY	4	PR	SAN JUAN	PR SAN JUAN	0.783
ALLEGHENY	4	PR	SAN JUAN	PR SAN JUAN	0.783
ALLEGHENY	4	NY	NEW YORK	NY NEW YORK	1.215
ALLEGHENY	4	VA	JAMES CITY	VA JAMES CITY	0.990
ALLEGHENY	4	PR	SAN JUAN	PR SAN JUAN	0.783
ALLEGHENY	4	NY	ORANGE	NY ORANGE	1.022
ALLEGHENY	4	NY	NEW YORK	NY NEW YORK	1.215
ALLEGHENY	4	VA	HAMPTON CITY	VA HAMPTON CITY	0.998
ALLEGHENY	4	NY	NEW YORK	NY NEW YORK	1.215
ALLEGHENY	4	NY	KINGS	NY KINGS	1.105
ALLEGHENY	4	NY	NEW YORK	NY NEW YORK	1.215
ALLEGHENY	4	NY	KINGS	NY KINGS	1.105
ALLEGHENY	4	VA	JAMES CITY	VA JAMES CITY	0.990
ALLEGHENY	4	VA	HAMPTON CITY	VA HAMPTON CITY	0.998
ALLEGHENY	4	NY	ORANGE	NY ORANGE	1.022
ALLEGHENY	4	NY	NEW YORK	NY NEW YORK	1.215
ALLEGHENY	4	MI	INGHAM	MI INGHAM	0.909
ALLEGHENY	4	OH	CUYAHOGA	OH CUYAHOGA	0.845
ALLEGHENY	4	MI	INGHAM	MI INGHAM	0.909
ALLEGHENY	4	OH	CUYAHOGA	OH CUYAHOGA	0.845
ALLEGHENY	4	MI	INGHAM	MI INGHAM	0.909
WESTMORELAND	4	OH	KNOX	OH KNOX	1.001
WESTMORELAND	4	OH	KNOX	OH KNOX	1.001
WESTMORELAND	4	OH	KNOX	OH KNOX	1.001
WESTMORELAND	4	OH	LICKING	OH LICKING	0.920
WESTMORELAND	4	OH	KNOX	OH KNOX	1.001
WESTMORELAND	4	OH	LICKING	OH LICKING	0.920
BUTLER	4	CO	ARAPAHOE	CO ARAPAHOE	0.960
ALLEGHENY	4	FL	PALM BEACH	FL PALM BEACH	0.878
ALLEGHENY	4	FL	PALM BEACH	FL PALM BEACH	0.878
ALLEGHENY	4	NJ	BERGEN	NJ BERGEN	1.045
ALLEGHENY	4	FL	PALM BEACH	FL PALM BEACH	0.878
ALLEGHENY	4	NY	NEW YORK	NY NEW YORK	1.215

ALLEGHENY	4	NJ	BERGEN	NJ BERGEN	1.045
ALLEGHENY	4	FL	PALM BEACH	FL PALM BEACH	0.878
ALLEGHENY	4	WV	BROOKE	WV BROOKE	0.846
ALLEGHENY	4	OH	MEDINA	OH MEDINA	0.859
ALLEGHENY	4	OH	MEDINA	OH MEDINA	0.859
ALLEGHENY	4	CA	VENTURA	CA VENTURA	1.193
ALLEGHENY	4	CA	VENTURA	CA VENTURA	1.193
ALLEGHENY	4	OH	MEDINA	OH MEDINA	0.859
ALLEGHENY	4	WV	BROOKE	WV BROOKE	0.846
ALLEGHENY	4	WV	BROOKE	WV BROOKE	0.846
ALLEGHENY	4	GA	WHITE	GA WHITE	1.020
ALLEGHENY	4	OH	MEDINA	OH MEDINA	0.859
ALLEGHENY	4	CA	VENTURA	CA VENTURA	1.193
ALLEGHENY	4	WV	BROOKE	WV BROOKE	0.846
ALLEGHENY	4	MA	MIDDLESEX	MA MIDDLESEX	0.959
ALLEGHENY	4	GA	WHITE	GA WHITE	1.020
ALLEGHENY	4	OH	MEDINA	OH MEDINA	0.859
ALLEGHENY	4	CA	VENTURA	CA VENTURA	1.193
ALLEGHENY	4	MA	MIDDLESEX	MA MIDDLESEX	0.959
ALLEGHENY	4	CA	ALAMEDA	CA ALAMEDA	1.394
ALLEGHENY	4	CA	SANTA CLARA	CA SANTA CLARA	1.368
ALLEGHENY	4	IL	COOK	IL COOK	0.942
ALLEGHENY	4	IL	COOK	IL COOK	0.942
ALLEGHENY	4	IL	COOK	IL COOK	0.942
ALLEGHENY	4	IL	COOK	IL COOK	0.942
WESTMORELAND	4	VA	AUGUSTA	VA AUGUSTA	0.941
WESTMORELAND	4	VA	AUGUSTA	VA AUGUSTA	0.941
WESTMORELAND	4	VA	AUGUSTA	VA AUGUSTA	0.941
WESTMORELAND	4	VA	AUGUSTA	VA AUGUSTA	0.941
WESTMORELAND	4	VA	AUGUSTA	VA AUGUSTA	0.941
WESTMORELAND	4	VA	AUGUSTA	VA AUGUSTA	0.941
WESTMORELAND	4	VA	AUGUSTA	VA AUGUSTA	0.941
WESTMORELAND	4	NY	WESTCHESTER	NY WESTCHESTER	1.158
WESTMORELAND	4	CA	LOS ANGELES	CA LOS ANGELES	1.144
WESTMORELAND	4	NH	ROCKINGHAM	NH ROCKINGHAM	1.111
WESTMORELAND	4	NY	NEW YORK	NY NEW YORK	1.215
WESTMORELAND	4	NY	NEW YORK	NY NEW YORK	1.215
WESTMORELAND	4	NY	WESTCHESTER	NY WESTCHESTER	1.158
WESTMORELAND	4	NH	ROCKINGHAM	NH ROCKINGHAM	1.111
LAWRENCE	4	IL	DUPAGE	IL DUPAGE	0.984
LAWRENCE	4	MN	CROW WING	MN CROW WING	1.196
LAWRENCE	4	OH	TRUMBULL	OH TRUMBULL	0.822
LAWRENCE	4	MN	ANOKA	MN ANOKA	1.182
LAWRENCE	4	IL	DUPAGE	IL DUPAGE	0.984
LAWRENCE	4	OH	TRUMBULL	OH TRUMBULL	0.822
LAWRENCE	4	MN	CROW WING	MN CROW WING	1.196
LAWRENCE	4	OH	TRUMBULL	OH TRUMBULL	0.822
LAWRENCE	4	MN	ANOKA	MN ANOKA	1.182
LAWRENCE	4	IL	DUPAGE	IL DUPAGE	0.984
ALLEGHENY	4	NY	BROOME	NY BROOME	1.038
ALLEGHENY	4	NY	NEW YORK	NY NEW YORK	1.215
WASHINGTON	4	WV	MARSHALL	WV MARSHALL	0.935
ALLEGHENY	4	NC	FORSYTH	NC FORSYTH	0.949
ALLEGHENY	4	NC	FORSYTH	NC FORSYTH	0.949
ALLEGHENY	4	NC	FORSYTH	NC FORSYTH	0.949
ALLEGHENY	4	VA	TAZEWELL	VA TAZEWELL	1.091
ALLEGHENY	4	WV	MONONGALIA	WV MONONGALIA	0.968
ALLEGHENY	4	WV	MONONGALIA	WV MONONGALIA	0.968
ALLEGHENY	4	VA	TAZEWELL	VA TAZEWELL	1.091
ALLEGHENY	4	WV	MONONGALIA	WV MONONGALIA	0.968
ALLEGHENY	4	VA	TAZEWELL	VA TAZEWELL	1.091
ALLEGHENY	4	VA	TAZEWELL	VA TAZEWELL	1.091
ALLEGHENY	4	VA	TAZEWELL	VA TAZEWELL	1.091

WESTMORELAND	4	OH	MAHONING	OH MAHONING	0.832
WESTMORELAND	4	OH	MAHONING	OH MAHONING	0.832
WESTMORELAND	4	OH	TRUMBULL	OH TRUMBULL	0.822
WESTMORELAND	4	OH	COLUMBIANA	OH COLUMBIANA	0.874
WESTMORELAND	4	OH	MAHONING	OH MAHONING	0.832
WESTMORELAND	4	OH	MAHONING	OH MAHONING	0.832
WASHINGTON	4	FL	CHARLOTTE	FL CHARLOTTE	0.919
WASHINGTON	4	FL	CHARLOTTE	FL CHARLOTTE	0.919
WASHINGTON	4	FL	CHARLOTTE	FL CHARLOTTE	0.919
WASHINGTON	4	WV	JACKSON	WV JACKSON	1.124
WASHINGTON	4	FL	CHARLOTTE	FL CHARLOTTE	0.919
WASHINGTON	4	CT	NEW LONDON	CT NEW LONDON	0.979
WASHINGTON	4	CT	NEW LONDON	CT NEW LONDON	0.979
WASHINGTON	4	WV	JACKSON	WV JACKSON	1.124
WASHINGTON	4	WV	KANAWHA	WV KANAWHA	1.132
WASHINGTON	4	CT	NEW LONDON	CT NEW LONDON	0.979
WASHINGTON	4	NC	MOORE	NC MOORE	0.861
WASHINGTON	4	WV	KANAWHA	WV KANAWHA	1.132
WASHINGTON	4	OH	RICHLAND	OH RICHLAND	1.007
WASHINGTON	4	WV	KANAWHA	WV KANAWHA	1.132
WASHINGTON	4	WV	KANAWHA	WV KANAWHA	1.132
WASHINGTON	4	WV	KANAWHA	WV KANAWHA	1.132
WASHINGTON	4	WV	JACKSON	WV JACKSON	1.124
WASHINGTON	4	WV	KANAWHA	WV KANAWHA	1.132
WASHINGTON	4	WV	JACKSON	WV JACKSON	1.124
WASHINGTON	4	WV	HANCOCK	WV HANCOCK	0.811
WASHINGTON	4	OH	RICHLAND	OH RICHLAND	1.007
WASHINGTON	4	OH	MORGAN	OH MORGAN	0.902
WASHINGTON	4	WV	HANCOCK	WV HANCOCK	0.811
WASHINGTON	4	OH	MUSKINGUM	OH MUSKINGUM	0.911
WASHINGTON	4	WV	KANAWHA	WV KANAWHA	1.132
WASHINGTON	4	WV	HARRISON	WV HARRISON	0.983
WASHINGTON	4	WV	KANAWHA	WV KANAWHA	1.132
WASHINGTON	4	WV	JACKSON	WV JACKSON	1.124
WASHINGTON	4	WV	JACKSON	WV JACKSON	1.124
WASHINGTON	4	LA	LAFOURCHE	LA LAFOURCHE	0.796
WASHINGTON	4	CT	NEW LONDON	CT NEW LONDON	0.979
WASHINGTON	4	OH	RICHLAND	OH RICHLAND	1.007
WASHINGTON	4	LA	ALLEN	LA ALLEN	0.790
WASHINGTON	4	OH	MUSKINGUM	OH MUSKINGUM	0.911
WASHINGTON	4	NC	MOORE	NC MOORE	0.861
WASHINGTON	4	WV	HARRISON	WV HARRISON	0.983
WASHINGTON	4	WV	JACKSON	WV JACKSON	1.124
WASHINGTON	4	WV	KANAWHA	WV KANAWHA	1.132
WASHINGTON	4	WV	KANAWHA	WV KANAWHA	1.132
WASHINGTON	4	WV	KANAWHA	WV KANAWHA	1.132
WASHINGTON	4	WV	HANCOCK	WV HANCOCK	0.811
WASHINGTON	4	OH	MORGAN	OH MORGAN	0.902
WASHINGTON	4	WV	JACKSON	WV JACKSON	1.124
WASHINGTON	4	WV	MONONGALIA	WV MONONGALIA	0.968
WASHINGTON	4	WV	BRAXTON	WV BRAXTON	0.977
WASHINGTON	4	WV	KANAWHA	WV KANAWHA	1.132
WASHINGTON	4	LA	LAFOURCHE	LA LAFOURCHE	0.796
WASHINGTON	4	CT	NEW LONDON	CT NEW LONDON	0.979
WASHINGTON	4	WV	KANAWHA	WV KANAWHA	1.132
WASHINGTON	4	NC	MOORE	NC MOORE	0.861
WASHINGTON	4	OH	RICHLAND	OH RICHLAND	1.007
WASHINGTON	4	WV	JACKSON	WV JACKSON	1.124
WASHINGTON	4	WV	KANAWHA	WV KANAWHA	1.132
WASHINGTON	4	OH	MORGAN	OH MORGAN	0.902
WASHINGTON	4	OH	MUSKINGUM	OH MUSKINGUM	0.911
WASHINGTON	4	WV	KANAWHA	WV KANAWHA	1.132
WASHINGTON	4	WV	JACKSON	WV JACKSON	1.124

WESTMORELAND	4	TX	TRAVIS	TX TRAVIS	0.948
WESTMORELAND	4	WV	BERKELEY	WV BERKELEY	0.916
WESTMORELAND	4	TX	TRAVIS	TX TRAVIS	0.948
WESTMORELAND	4	WV	BERKELEY	WV BERKELEY	0.916
WESTMORELAND	4	WV	BERKELEY	WV BERKELEY	0.916
WESTMORELAND	4	WV	HAMPSHIRE	WV HAMPSHIRE	0.955
WESTMORELAND	4	VA	FREDERICK	VA FREDERICK	0.948
WESTMORELAND	4	WV	HAMPSHIRE	WV HAMPSHIRE	0.955
WESTMORELAND	4	WV	HAMPSHIRE	WV HAMPSHIRE	0.955
WESTMORELAND	4	VA	FREDERICK	VA FREDERICK	0.948
WESTMORELAND	4	WV	HAMPSHIRE	WV HAMPSHIRE	0.955
WESTMORELAND	4	WV	BERKELEY	WV BERKELEY	0.916
WESTMORELAND	4	WV	BERKELEY	WV BERKELEY	0.916
WESTMORELAND	4	VA	FREDERICK	VA FREDERICK	0.948
WESTMORELAND	4	TX	COLORADO	TX COLORADO	0.971
WESTMORELAND	4	WV	HAMPSHIRE	WV HAMPSHIRE	0.955
WESTMORELAND	4	WV	BERKELEY	WV BERKELEY	0.916
WESTMORELAND	4	WV	HAMPSHIRE	WV HAMPSHIRE	0.955
ALLEGHENY	4	TX	COLLIN	TX COLLIN	1.044
ALLEGHENY	4	TX	COLLIN	TX COLLIN	1.044
ALLEGHENY	4	TX	COLLIN	TX COLLIN	1.044
ALLEGHENY	4	MD	ANNE ARUNDEL	MD ANNE ARUNDEL	0.787
ALLEGHENY	4	MD	ANNE ARUNDEL	MD ANNE ARUNDEL	0.787
ALLEGHENY	4	MD	ANNE ARUNDEL	MD ANNE ARUNDEL	0.787
ALLEGHENY	4	MD	ANNE ARUNDEL	MD ANNE ARUNDEL	0.787
ALLEGHENY	4	MD	ANNE ARUNDEL	MD ANNE ARUNDEL	0.787
WESTMORELAND	4	FL	PALM BEACH	FL PALM BEACH	0.878
WESTMORELAND	4	FL	PALM BEACH	FL PALM BEACH	0.878
WESTMORELAND	4	FL	PALM BEACH	FL PALM BEACH	0.878
WESTMORELAND	4	NC	ONSLOW	NC ONSLOW	0.967
WESTMORELAND	4	FL	PALM BEACH	FL PALM BEACH	0.878
ALLEGHENY	4	MD	BALTIMORE	MD BALTIMORE	0.787
ALLEGHENY	4	MD	BALTIMORE	MD BALTIMORE	0.787
ALLEGHENY	4	SC	CHARLESTON	SC CHARLESTON	0.995
ALLEGHENY	4	SC	CHARLESTON	SC CHARLESTON	0.995
ALLEGHENY	4	SC	CHARLESTON	SC CHARLESTON	0.995
WASHINGTON	4	WV	OHIO	WV OHIO	0.928
WASHINGTON	4	WV	MARSHALL	WV MARSHALL	0.935
WASHINGTON	4	WV	OHIO	WV OHIO	0.928
ALLEGHENY	4	CA	SAN FRANCISCO	CA SAN FRANCISCO	1.396
ALLEGHENY	4	VA	ALBEMARLE	VA ALBEMARLE	0.964
ALLEGHENY	4	VA	ALBEMARLE	VA ALBEMARLE	0.964
ALLEGHENY	4	VA	ALBEMARLE	VA ALBEMARLE	0.964
ALLEGHENY	4	CA	SAN FRANCISCO	CA SAN FRANCISCO	1.396
ALLEGHENY	4	VA	ALBEMARLE	VA ALBEMARLE	0.964
ALLEGHENY	4	CA	SAN FRANCISCO	CA SAN FRANCISCO	1.396
ALLEGHENY	4	VA	ALBEMARLE	VA ALBEMARLE	0.964
ALLEGHENY	4	NY	DUTCHESS	NY DUTCHESS	1.118
ALLEGHENY	4	NY	DUTCHESS	NY DUTCHESS	1.118
ALLEGHENY	4	NY	DUTCHESS	NY DUTCHESS	1.118
ALLEGHENY	4	MI	MACOMB	MI MACOMB	0.782
ALLEGHENY	4	NY	DUTCHESS	NY DUTCHESS	1.118
ALLEGHENY	4	MD	ANNE ARUNDEL	MD ANNE ARUNDEL	0.787
ALLEGHENY	4	MD	ANNE ARUNDEL	MD ANNE ARUNDEL	0.787
LAWRENCE	4	OH	COLUMBIANA	OH COLUMBIANA	0.874
ALLEGHENY	4	NY	NASSAU	NY NASSAU	1.118
ALLEGHENY	4	NY	NASSAU	NY NASSAU	1.118
ALLEGHENY	4	NY	BRONX	NY BRONX	1.133
ALLEGHENY	4	OH	GEAUGA	OH GEAUGA	0.882
ALLEGHENY	4	OH	GEAUGA	OH GEAUGA	0.882
ALLEGHENY	4	OH	GEAUGA	OH GEAUGA	0.882
ALLEGHENY	4	OH	GEAUGA	OH GEAUGA	0.882
ALLEGHENY	4	OH	ASHLAND	OH ASHLAND	0.944

ALLEGHENY	4	OH	GEAUGA	OH GEAUGA	0.882
ALLEGHENY	4	OH	CUYAHOGA	OH CUYAHOGA	0.845
ALLEGHENY	4	OH	GEAUGA	OH GEAUGA	0.882
ALLEGHENY	4	TN	WILLIAMSON	TN WILLIAMSON	0.952
ALLEGHENY	4	TN	WILLIAMSON	TN WILLIAMSON	0.952
ALLEGHENY	4	TN	ROBERTSON	TN ROBERTSON	0.914
ALLEGHENY	4	TN	ROBERTSON	TN ROBERTSON	0.914
ALLEGHENY	4	TN	ROBERTSON	TN ROBERTSON	0.914
ALLEGHENY	4	TN	WILLIAMSON	TN WILLIAMSON	0.952
ALLEGHENY	4	TN	ROBERTSON	TN ROBERTSON	0.914
ALLEGHENY	4	TN	DAVIDSON	TN DAVIDSON	0.919
ALLEGHENY	4	TN	WILLIAMSON	TN WILLIAMSON	0.952
ALLEGHENY	4	TN	DAVIDSON	TN DAVIDSON	0.919
ALLEGHENY	4	CO	WELD	CO WELD	1.082
ALLEGHENY	4	CO	WELD	CO WELD	1.082
ALLEGHENY	4	CO	WELD	CO WELD	1.082
ALLEGHENY	4	CO	WELD	CO WELD	1.082
ALLEGHENY	4	CO	WELD	CO WELD	1.082
ALLEGHENY	4	OH	KNOX	OH KNOX	1.001
ALLEGHENY	4	OH	KNOX	OH KNOX	1.001
ALLEGHENY	4	CO	WELD	CO WELD	1.082
ALLEGHENY	4	FL	ESCAMBIA	FL ESCAMBIA	0.859
ALLEGHENY	4	FL	ESCAMBIA	FL ESCAMBIA	0.859
ALLEGHENY	4	FL	ESCAMBIA	FL ESCAMBIA	0.859
ALLEGHENY	4	VA	CHESAPEAKE CITY	VA CHESAPEAKE CITY	0.946
ALLEGHENY	4	VA	CHESAPEAKE CITY	VA CHESAPEAKE CITY	0.946
ALLEGHENY	4	AL	MOBILE	AL MOBILE	0.648
ALLEGHENY	4	FL	ESCAMBIA	FL ESCAMBIA	0.859
ALLEGHENY	4	VA	CHESAPEAKE CITY	VA CHESAPEAKE CITY	0.946
ALLEGHENY	4	VA	SUFFOLK CITY	VA SUFFOLK CITY	0.998
ALLEGHENY	4	FL	ESCAMBIA	FL ESCAMBIA	0.859
FAYETTE	4	MD	CARROLL	MD CARROLL	0.779
FAYETTE	4	MD	FREDERICK	MD FREDERICK	0.819
FAYETTE	4	MD	FREDERICK	MD FREDERICK	0.819
FAYETTE	4	MD	FREDERICK	MD FREDERICK	0.819
FAYETTE	4	MD	HOWARD	MD HOWARD	0.791
FAYETTE	4	WV	BERKELEY	WV BERKELEY	0.916
FAYETTE	4	MD	FREDERICK	MD FREDERICK	0.819
FAYETTE	4	WV	BERKELEY	WV BERKELEY	0.916
ALLEGHENY	4	WA	YAKIMA	WA YAKIMA	1.110
ALLEGHENY	4	SC	DORCHESTER	SC DORCHESTER	1.001
ALLEGHENY	4	SC	DORCHESTER	SC DORCHESTER	1.001
ALLEGHENY	4	WA	YAKIMA	WA YAKIMA	1.110
ALLEGHENY	4	WA	YAKIMA	WA YAKIMA	1.110
ALLEGHENY	4	SC	DORCHESTER	SC DORCHESTER	1.001
ALLEGHENY	4	WA	YAKIMA	WA YAKIMA	1.110
ALLEGHENY	4	TX	TRAVIS	TX TRAVIS	0.948
ALLEGHENY	4	SC	DORCHESTER	SC DORCHESTER	1.001
ALLEGHENY	4	WV	OHIO	WV OHIO	0.928
ALLEGHENY	4	WV	OHIO	WV OHIO	0.928
ALLEGHENY	4	WV	OHIO	WV OHIO	0.928
ALLEGHENY	4	WV	HARRISON	WV HARRISON	0.983
ALLEGHENY	4	WV	OHIO	WV OHIO	0.928
ALLEGHENY	4	VA	FAIRFAX	VA FAIRFAX	0.902
ALLEGHENY	4	VA	FAIRFAX	VA FAIRFAX	0.902
ALLEGHENY	4	TN	DAVIDSON	TN DAVIDSON	0.919
ALLEGHENY	4	VA	FAIRFAX	VA FAIRFAX	0.902
LAWRENCE	4	ID	BONNEVILLE	ID BONNEVILLE	0.949
LAWRENCE	4	ID	BONNEVILLE	ID BONNEVILLE	0.949
LAWRENCE	4	ID	BONNEVILLE	ID BONNEVILLE	0.949
LAWRENCE	4	ID	BINGHAM	ID BINGHAM	0.987
LAWRENCE	4	ID	BINGHAM	ID BINGHAM	0.987
LAWRENCE	4	ID	BINGHAM	ID BINGHAM	0.987

LAWRENCE	4	ID	BINGHAM	ID BINGHAM	0.987
LAWRENCE	4	ID	BINGHAM	ID BINGHAM	0.987
LAWRENCE	4	GA	DEKALB	GA DEKALB	0.914
LAWRENCE	4	ID	BINGHAM	ID BINGHAM	0.987
LAWRENCE	4	NM	BERNALILLO	NM BERNALILLO	0.936
LAWRENCE	4	ID	BONNEVILLE	ID BONNEVILLE	0.949
LAWRENCE	4	ID	BONNEVILLE	ID BONNEVILLE	0.949
LAWRENCE	4	ID	BINGHAM	ID BINGHAM	0.987
LAWRENCE	4	NM	BERNALILLO	NM BERNALILLO	0.936
ALLEGHENY	4	TX	TRAVIS	TX TRAVIS	0.948
ALLEGHENY	4	NY	DUTCHESS	NY DUTCHESS	1.118
ALLEGHENY	4	AZ	MARICOPA	AZ MARICOPA	0.904
ALLEGHENY	4	SC	GREENVILLE	SC GREENVILLE	1.020
ALLEGHENY	4	AZ	MARICOPA	AZ MARICOPA	0.904
ALLEGHENY	4	CA	SAN DIEGO	CA SAN DIEGO	1.086
ALLEGHENY	4	TX	KERR	TX KERR	1.175
ALLEGHENY	4	VA	LOUDOUN	VA LOUDOUN	0.891
ALLEGHENY	4	FL	BROWARD	FL BROWARD	0.885
ALLEGHENY	4	FL	BROWARD	FL BROWARD	0.885
ALLEGHENY	4	NC	WAKE	NC WAKE	0.931
ALLEGHENY	4	FL	BROWARD	FL BROWARD	0.885
ALLEGHENY	4	TX	KERR	TX KERR	1.175
ALLEGHENY	4	AZ	MARICOPA	AZ MARICOPA	0.904
ALLEGHENY	4	FL	PALM BEACH	FL PALM BEACH	0.878
ALLEGHENY	4	NY	BRONX	NY BRONX	1.133
ALLEGHENY	4	VA	LOUDOUN	VA LOUDOUN	0.891
ALLEGHENY	4	GA	CHATHAM	GA CHATHAM	0.786
ALLEGHENY	4	CA	SAN DIEGO	CA SAN DIEGO	1.086
ALLEGHENY	4	SC	GREENVILLE	SC GREENVILLE	1.020
ALLEGHENY	4	NC	WAKE	NC WAKE	0.931
ALLEGHENY	4	NY	BRONX	NY BRONX	1.133
ALLEGHENY	4	FL	BROWARD	FL BROWARD	0.885
ALLEGHENY	4	NY	KINGS	NY KINGS	1.105
ALLEGHENY	4	TX	COLLIN	TX COLLIN	1.044
ALLEGHENY	4	CT	FAIRFIELD	CT FAIRFIELD	1.058
ALLEGHENY	4	AZ	MARICOPA	AZ MARICOPA	0.904
ALLEGHENY	4	TX	KERR	TX KERR	1.175
ALLEGHENY	4	VA	LOUDOUN	VA LOUDOUN	0.891
ALLEGHENY	4	SC	GREENVILLE	SC GREENVILLE	1.020
ALLEGHENY	4	CA	SAN DIEGO	CA SAN DIEGO	1.086
ALLEGHENY	4	NY	KINGS	NY KINGS	1.105
ALLEGHENY	4	NY	BRONX	NY BRONX	1.133
ALLEGHENY	4	FL	BROWARD	FL BROWARD	0.885
ALLEGHENY	4	TX	COLLIN	TX COLLIN	1.044
ALLEGHENY	4	CA	SANTA CLARA	CA SANTA CLARA	1.368
ALLEGHENY	4	VA	ARLINGTON	VA ARLINGTON	0.839
ALLEGHENY	4	CA	SANTA CLARA	CA SANTA CLARA	1.368
ALLEGHENY	4	FL	BREVARD	FL BREVARD	0.927
ALLEGHENY	4	CA	SANTA CLARA	CA SANTA CLARA	1.368
ALLEGHENY	4	CA	SANTA CLARA	CA SANTA CLARA	1.368
ALLEGHENY	4	CA	SANTA CLARA	CA SANTA CLARA	1.368
ALLEGHENY	4	FL	BREVARD	FL BREVARD	0.927
ALLEGHENY	4	FL	PALM BEACH	FL PALM BEACH	0.878
ALLEGHENY	4	NV	WASHOE	NV WASHOE	0.909
ALLEGHENY	4	NV	WASHOE	NV WASHOE	0.909
GREENE	4	MD	GARRETT	MD GARRETT	0.813
GREENE	4	WV	MONONGALIA	WV MONONGALIA	0.968
GREENE	4	MD	ALLEGANY	MD ALLEGANY	0.778
GREENE	4	MD	GARRETT	MD GARRETT	0.813
GREENE	4	WV	MONONGALIA	WV MONONGALIA	0.968
BUTLER	4	IN	HAMILTON	IN HAMILTON	1.083
BUTLER	4	IN	HAMILTON	IN HAMILTON	1.083
BUTLER	4	OH	COLUMBIANA	OH COLUMBIANA	0.874

BUTLER	4	OH	COLUMBIANA	OH COLUMBIANA	0.874
BUTLER	4	OH	COLUMBIANA	OH COLUMBIANA	0.874
BUTLER	4	IN	HAMILTON	IN HAMILTON	1.083
BUTLER	4	OH	COLUMBIANA	OH COLUMBIANA	0.874
BUTLER	4	FL	SARASOTA	FL SARASOTA	0.889
BUTLER	4	IN	HAMILTON	IN HAMILTON	1.083
BUTLER	4	OH	COLUMBIANA	OH COLUMBIANA	0.874
FAYETTE	4	WV	PRESTON	WV PRESTON	0.932
FAYETTE	4	WV	PRESTON	WV PRESTON	0.932
FAYETTE	4	WV	PRESTON	WV PRESTON	0.932
FAYETTE	4	NV	CLARK	NV CLARK	0.976
FAYETTE	4	VA	FAIRFAX CITY	VA FAIRFAX CITY	0.825
FAYETTE	4	WV	PRESTON	WV PRESTON	0.932
FAYETTE	4	WV	MONONGALIA	WV MONONGALIA	0.968
FAYETTE	4	WV	PRESTON	WV PRESTON	0.932
ALLEGHENY	4	FL	ORANGE	FL ORANGE	0.952
ALLEGHENY	4	FL	ORANGE	FL ORANGE	0.952
ALLEGHENY	4	MI	KENT	MI KENT	0.883
ALLEGHENY	4	MI	KENT	MI KENT	0.883
ALLEGHENY	4	UT	UTAH	UT UTAH	0.873
ALLEGHENY	4	MI	KENT	MI KENT	0.883
ALLEGHENY	4	UT	UTAH	UT UTAH	0.873
ALLEGHENY	4	MI	KENT	MI KENT	0.883
ALLEGHENY	4	TX	TRAVIS	TX TRAVIS	0.948
ALLEGHENY	4	UT	UTAH	UT UTAH	0.873
ALLEGHENY	4	UT	UTAH	UT UTAH	0.873
ALLEGHENY	4	MI	KENT	MI KENT	0.883
ALLEGHENY	4	MI	KENT	MI KENT	0.883
ALLEGHENY	4	CA	SANTA CLARA	CA SANTA CLARA	1.368
ALLEGHENY	4	CO	EL PASO	CO EL PASO	0.897
ALLEGHENY	4	OR	CLACKAMAS	OR CLACKAMAS	1.075
ALLEGHENY	4	FL	ORANGE	FL ORANGE	0.952
ALLEGHENY	4	AZ	PIMA	AZ PIMA	0.786
ALLEGHENY	4	MI	KENT	MI KENT	0.883
ALLEGHENY	4	TX	TRAVIS	TX TRAVIS	0.948
ALLEGHENY	4	UT	UTAH	UT UTAH	0.873
ALLEGHENY	4	CO	EL PASO	CO EL PASO	0.897
ALLEGHENY	4	CA	SANTA CLARA	CA SANTA CLARA	1.368
ALLEGHENY	4	OR	CLACKAMAS	OR CLACKAMAS	1.075
ALLEGHENY	4	FL	ORANGE	FL ORANGE	0.952
ALLEGHENY	4	MI	KENT	MI KENT	0.883
ALLEGHENY	4	UT	UTAH	UT UTAH	0.873
ALLEGHENY	4	TX	FORT BEND	TX FORT BEND	1.045
ALLEGHENY	4	IN	BOONE	IN BOONE	1.129
ALLEGHENY	4	CA	SAN BERNARDINO	CA SAN BERNARDINO	1.007
ALLEGHENY	4	IN	BOONE	IN BOONE	1.129
ALLEGHENY	4	NJ	MONMOUTH	NJ MONMOUTH	1.022
ALLEGHENY	4	CA	SAN BERNARDINO	CA SAN BERNARDINO	1.007
ALLEGHENY	4	IN	BOONE	IN BOONE	1.129
ALLEGHENY	4	IN	BOONE	IN BOONE	1.129
ALLEGHENY	4	TX	FORT BEND	TX FORT BEND	1.045
ALLEGHENY	4	NY	ONTARIO	NY ONTARIO	0.891
ALLEGHENY	4	CO	LA PLATA	CO LA PLATA	0.912
ALLEGHENY	4	IN	BOONE	IN BOONE	1.129
ALLEGHENY	4	NJ	MONMOUTH	NJ MONMOUTH	1.022
ALLEGHENY	4	CA	SAN BERNARDINO	CA SAN BERNARDINO	1.007
ALLEGHENY	4	NY	ONTARIO	NY ONTARIO	0.891
ALLEGHENY	4	IN	BOONE	IN BOONE	1.129
ALLEGHENY	4	NJ	MONMOUTH	NJ MONMOUTH	1.022
ALLEGHENY	4	OH	COLUMBIANA	OH COLUMBIANA	0.874
ALLEGHENY	4	OH	COLUMBIANA	OH COLUMBIANA	0.874
ALLEGHENY	4	OH	COLUMBIANA	OH COLUMBIANA	0.874
ALLEGHENY	4	OH	COLUMBIANA	OH COLUMBIANA	0.874

ALLEGHENY	4	AL	MADISON	AL MADISON	0.752
ALLEGHENY	4	AL	MADISON	AL MADISON	0.752
ALLEGHENY	4	MN	HENNEPIN	MN HENNEPIN	1.148
ALLEGHENY	4	AL	MADISON	AL MADISON	0.752
ALLEGHENY	4	CO	DOUGLAS	CO DOUGLAS	0.953
ALLEGHENY	4	CO	BOULDER	CO BOULDER	0.969
ALLEGHENY	4	MN	HENNEPIN	MN HENNEPIN	1.148
ALLEGHENY	4	AL	MADISON	AL MADISON	0.752
ALLEGHENY	4	CO	DOUGLAS	CO DOUGLAS	0.953
ALLEGHENY	4	OH	LORAIN	OH LORAIN	0.841
ALLEGHENY	4	OH	LORAIN	OH LORAIN	0.841
ALLEGHENY	4	OH	LORAIN	OH LORAIN	0.841
ALLEGHENY	4	OH	LORAIN	OH LORAIN	0.841
ALLEGHENY	4	OH	LORAIN	OH LORAIN	0.841
ALLEGHENY	4	OH	LORAIN	OH LORAIN	0.841
ALLEGHENY	4	OH	LORAIN	OH LORAIN	0.841
ALLEGHENY	4	TX	DENTON	TX DENTON	1.056
ALLEGHENY	4	CA	SAN JOAQUIN	CA SAN JOAQUIN	1.330
ALLEGHENY	4	CA	SHASTA	CA SHASTA	1.197
ALLEGHENY	4	FL	BREVARD	FL BREVARD	0.927
ALLEGHENY	4	FL	BREVARD	FL BREVARD	0.927
ALLEGHENY	4	AZ	MARICOPA	AZ MARICOPA	0.904
ALLEGHENY	4	AZ	MARICOPA	AZ MARICOPA	0.904
ALLEGHENY	4	AZ	MARICOPA	AZ MARICOPA	0.904
ALLEGHENY	4	FL	BREVARD	FL BREVARD	0.927
ALLEGHENY	4	CA	SANTA BARBARA	CA SANTA BARBARA	1.232
ALLEGHENY	4	AZ	MARICOPA	AZ MARICOPA	0.904
ALLEGHENY	4	FL	BREVARD	FL BREVARD	0.927
ALLEGHENY	4	WV	MONONGALIA	WV MONONGALIA	0.968
WASHINGTON	4	WV	OHIO	WV OHIO	0.928
WASHINGTON	4	WV	OHIO	WV OHIO	0.928
WASHINGTON	4	WV	OHIO	WV OHIO	0.928
WASHINGTON	4	WV	OHIO	WV OHIO	0.928
ARMSTRONG	4	OH	PORTAGE	OH PORTAGE	0.860
WASHINGTON	4	NC	WAKE	NC WAKE	0.931
WASHINGTON	4	NC	WAKE	NC WAKE	0.931
WASHINGTON	4	VA	LYNCHBURG CITY	VA LYNCHBURG CITY	1.072
ALLEGHENY	4	FL	INDIAN RIVER	FL INDIAN RIVER	0.794
ALLEGHENY	4	GA	DEKALB	GA DEKALB	0.914
ALLEGHENY	4	GA	DEKALB	GA DEKALB	0.914
ALLEGHENY	4	GA	DEKALB	GA DEKALB	0.914
ALLEGHENY	4	GA	DEKALB	GA DEKALB	0.914
ALLEGHENY	4	GA	DEKALB	GA DEKALB	0.914
BEAVER	4	IL	HARDIN	IL HARDIN	0.827
BEAVER	4	IL	TAZEWELL	IL TAZEWELL	0.904
BEAVER	4	MO	HOWELL	MO HOWELL	0.907
BEAVER	4	MS	MARSHALL	MS MARSHALL	0.776
BEAVER	4	IL	TAZEWELL	IL TAZEWELL	0.904
BEAVER	4	IL	MADISON	IL MADISON	0.790
BEAVER	4	IL	TAZEWELL	IL TAZEWELL	0.904
BEAVER	4	IL	HARDIN	IL HARDIN	0.827
BEAVER	4	FL	CITRUS	FL CITRUS	0.915
BEAVER	4	IL	TAZEWELL	IL TAZEWELL	0.904
BEAVER	4	TN	HENDERSON	TN HENDERSON	0.759
BEAVER	4	MO	HOWELL	MO HOWELL	0.907
BEAVER	4	FL	CITRUS	FL CITRUS	0.915
BEAVER	4	MS	MARSHALL	MS MARSHALL	0.776
BEAVER	4	IL	TAZEWELL	IL TAZEWELL	0.904
ALLEGHENY	4	IN	SCOTT	IN SCOTT	0.808
ALLEGHENY	4	VA	TAZEWELL	VA TAZEWELL	1.091
ALLEGHENY	4	CO	MESA	CO MESA	1.132
ALLEGHENY	4	CO	MESA	CO MESA	1.132
ALLEGHENY	4	CO	MESA	CO MESA	1.132

ALLEGHENY	4	WV	BROOKE	WV BROOKE	0.846
ALLEGHENY	4	CO	MESA	CO MESA	1.132
ALLEGHENY	4	CO	MESA	CO MESA	1.132
ALLEGHENY	4	WV	BROOKE	WV BROOKE	0.846
ALLEGHENY	4	VA	TAZEWELL	VA TAZEWELL	1.091
ALLEGHENY	4	OH	MEIGS	OH MEIGS	1.038
ALLEGHENY	4	WV	MARION	WV MARION	1.008
ALLEGHENY	4	CO	MESA	CO MESA	1.132
ALLEGHENY	4	OH	MEIGS	OH MEIGS	1.038
ALLEGHENY	4	CO	MESA	CO MESA	1.132
ALLEGHENY	4	WV	MARION	WV MARION	1.008
ALLEGHENY	4	CO	MESA	CO MESA	1.132
ALLEGHENY	4	CO	MESA	CO MESA	1.132
ALLEGHENY	4	VA	TAZEWELL	VA TAZEWELL	1.091
ALLEGHENY	4	CO	MESA	CO MESA	1.132
ALLEGHENY	4	WV	BROOKE	WV BROOKE	0.846
ALLEGHENY	4	WV	MARION	WV MARION	1.008
ALLEGHENY	4	OH	MEIGS	OH MEIGS	1.038
ALLEGHENY	4	NV	CLARK	NV CLARK	0.976
ALLEGHENY	4	CO	DELTA	CO DELTA	1.113
ALLEGHENY	4	VA	LEE	VA LEE	0.750
ALLEGHENY	4	KY	WEBSTER	KY WEBSTER	0.923
ALLEGHENY	4	CO	MESA	CO MESA	1.132
ALLEGHENY	4	CO	MESA	CO MESA	1.132
ALLEGHENY	4	VA	TAZEWELL	VA TAZEWELL	1.091
ALLEGHENY	4	CO	MESA	CO MESA	1.132
ALLEGHENY	4	WV	MARION	WV MARION	1.008
ALLEGHENY	4	KY	WEBSTER	KY WEBSTER	0.923
WASHINGTON	4	IN	RIPLEY	IN RIPLEY	1.001
WASHINGTON	4	CA	RIVERSIDE	CA RIVERSIDE	1.015
WASHINGTON	4	CA	RIVERSIDE	CA RIVERSIDE	1.015
WASHINGTON	4	IN	RIPLEY	IN RIPLEY	1.001
WASHINGTON	4	IN	RIPLEY	IN RIPLEY	1.001
WASHINGTON	4	WV	MONONGALIA	WV MONONGALIA	0.968
WASHINGTON	4	CA	RIVERSIDE	CA RIVERSIDE	1.015
WASHINGTON	4	IN	RIPLEY	IN RIPLEY	1.001
WASHINGTON	4	WV	MONONGALIA	WV MONONGALIA	0.968
WASHINGTON	4	CA	RIVERSIDE	CA RIVERSIDE	1.015
BUTLER	4	NY	QUEENS	NY QUEENS	1.114
BUTLER	4	IL	KENDALL	IL KENDALL	0.988
BUTLER	4	OH	MAHONING	OH MAHONING	0.832
BUTLER	4	OH	TRUMBULL	OH TRUMBULL	0.822
BUTLER	4	OH	MAHONING	OH MAHONING	0.832
BUTLER	4	OH	MAHONING	OH MAHONING	0.832
BUTLER	4	OH	TRUMBULL	OH TRUMBULL	0.822
BUTLER	4	OH	MAHONING	OH MAHONING	0.832
BUTLER	4	OH	COLUMBIANA	OH COLUMBIANA	0.874
BUTLER	4	OH	TRUMBULL	OH TRUMBULL	0.822
BUTLER	4	OH	TRUMBULL	OH TRUMBULL	0.822
BUTLER	4	OH	MAHONING	OH MAHONING	0.832
BUTLER	4	WV	HANCOCK	WV HANCOCK	0.811
BUTLER	4	OH	TRUMBULL	OH TRUMBULL	0.822
BUTLER	4	OH	COLUMBIANA	OH COLUMBIANA	0.874
BUTLER	4	OH	TRUMBULL	OH TRUMBULL	0.822
ALLEGHENY	4	NC	WATAUGA	NC WATAUGA	0.890
ALLEGHENY	4	NC	WATAUGA	NC WATAUGA	0.890
ALLEGHENY	4	NC	MECKLENBURG	NC MECKLENBURG	1.057
ALLEGHENY	4	NC	MECKLENBURG	NC MECKLENBURG	1.057
ALLEGHENY	4	NC	WATAUGA	NC WATAUGA	0.890
BEAVER	4	FL	PINELLAS	FL PINELLAS	0.923
BEAVER	4	FL	HENDRY	FL HENDRY	0.899
BEAVER	4	KY	BOYD	KY BOYD	1.002
BEAVER	4	KY	BOYD	KY BOYD	1.002

BEAVER	4	FL	PINELLAS	FL PINELLAS	0.923
WASHINGTON	4	OK	BLAINE	OK BLAINE	0.857
WASHINGTON	4	OK	BLAINE	OK BLAINE	0.857
WASHINGTON	4	OK	BLAINE	OK BLAINE	0.857
WASHINGTON	4	LA	TERREBONNE	LA TERREBONNE	0.778
WASHINGTON	4	OK	BLAINE	OK BLAINE	0.857
WASHINGTON	4	LA	TERREBONNE	LA TERREBONNE	0.778
WASHINGTON	4	TX	COOKE	TX COOKE	1.013
WASHINGTON	4	TX	COOKE	TX COOKE	1.013
WASHINGTON	4	MI	MACOMB	MI MACOMB	0.782
WASHINGTON	4	OK	PITTSBURG	OK PITTSBURG	0.849
WASHINGTON	4	TX	COOKE	TX COOKE	1.013
WASHINGTON	4	OK	PITTSBURG	OK PITTSBURG	0.849
WASHINGTON	4	OK	PITTSBURG	OK PITTSBURG	0.849
WASHINGTON	4	WV	UPSHUR	WV UPSHUR	0.850
WASHINGTON	4	TX	COOKE	TX COOKE	1.013
WASHINGTON	4	WV	UPSHUR	WV UPSHUR	0.850
WASHINGTON	4	OK	PITTSBURG	OK PITTSBURG	0.849
WASHINGTON	4	OK	STEPHENS	OK STEPHENS	0.967
WASHINGTON	4	OK	BLAINE	OK BLAINE	0.857
WASHINGTON	4	LA	TERREBONNE	LA TERREBONNE	0.778
WASHINGTON	4	OK	CANADIAN	OK CANADIAN	0.848
WASHINGTON	4	OK	PITTSBURG	OK PITTSBURG	0.849
WASHINGTON	4	WV	UPSHUR	WV UPSHUR	0.850
WASHINGTON	4	TX	COOKE	TX COOKE	1.013
WASHINGTON	4	KS	RICE	KS RICE	0.986
WASHINGTON	4	MI	MACOMB	MI MACOMB	0.782
WASHINGTON	4	TX	COOKE	TX COOKE	1.013
WASHINGTON	4	WV	UPSHUR	WV UPSHUR	0.850
WASHINGTON	4	OK	PITTSBURG	OK PITTSBURG	0.849
WASHINGTON	4	MN	MOWER	MN MOWER	1.304
WASHINGTON	4	TX	GRAYSON	TX GRAYSON	1.073
WASHINGTON	4	OK	BLAINE	OK BLAINE	0.857
ALLEGHENY	4	CT	FAIRFIELD	CT FAIRFIELD	1.058
ALLEGHENY	4	CT	FAIRFIELD	CT FAIRFIELD	1.058
ALLEGHENY	4	CT	FAIRFIELD	CT FAIRFIELD	1.058
ALLEGHENY	4	CT	FAIRFIELD	CT FAIRFIELD	1.058
WESTMORELAND	4	GA	DEKALB	GA DEKALB	0.914
WESTMORELAND	4	GA	DEKALB	GA DEKALB	0.914
WESTMORELAND	4	GA	DEKALB	GA DEKALB	0.914
WESTMORELAND	4	GA	DEKALB	GA DEKALB	0.914
WESTMORELAND	4	TX	DALLAS	TX DALLAS	1.027
WESTMORELAND	4	GA	DEKALB	GA DEKALB	0.914
WESTMORELAND	4	GA	DEKALB	GA DEKALB	0.914
WESTMORELAND	4	TX	DALLAS	TX DALLAS	1.027
WESTMORELAND	4	GA	DEKALB	GA DEKALB	0.914
LAWRENCE	4	OH	TRUMBULL	OH TRUMBULL	0.822
LAWRENCE	4	OH	TRUMBULL	OH TRUMBULL	0.822
WESTMORELAND	4	OH	STARK	OH STARK	0.766
WESTMORELAND	4	OH	STARK	OH STARK	0.766
WESTMORELAND	4	AR	DREW	AR DREW	0.638
WESTMORELAND	4	AR	DREW	AR DREW	0.638
ALLEGHENY	4	NC	WAKE	NC WAKE	0.931
ALLEGHENY	4	NC	WAKE	NC WAKE	0.931
ALLEGHENY	4	NC	WAKE	NC WAKE	0.931
LAWRENCE	4	OH	COLUMBIANA	OH COLUMBIANA	0.874
LAWRENCE	4	OH	COLUMBIANA	OH COLUMBIANA	0.874
LAWRENCE	4	OH	COLUMBIANA	OH COLUMBIANA	0.874
LAWRENCE	4	OH	TRUMBULL	OH TRUMBULL	0.822
LAWRENCE	4	OH	COLUMBIANA	OH COLUMBIANA	0.874
LAWRENCE	4	OH	MAHONING	OH MAHONING	0.832
LAWRENCE	4	OH	PORTAGE	OH PORTAGE	0.860
LAWRENCE	4	OH	MAHONING	OH MAHONING	0.832

BEAVER	4	CO	EL PASO	CO EL PASO	0.897
BEAVER	4	OH	CUYAHOGA	OH CUYAHOGA	0.845
BEAVER	4	CO	EL PASO	CO EL PASO	0.897
BEAVER	4	OH	CUYAHOGA	OH CUYAHOGA	0.845
BEAVER	4	CO	EL PASO	CO EL PASO	0.897
BEAVER	4	CO	EL PASO	CO EL PASO	0.897
BEAVER	4	OH	MAHONING	OH MAHONING	0.832
BEAVER	4	OH	CUYAHOGA	OH CUYAHOGA	0.845
BEAVER	4	OH	CUYAHOGA	OH CUYAHOGA	0.845
BEAVER	4	CO	EL PASO	CO EL PASO	0.897
ALLEGHENY	4	IL	COOK	IL COOK	0.942
ALLEGHENY	4	TX	GALVESTON	TX GALVESTON	1.003
ALLEGHENY	4	TX	FORT BEND	TX FORT BEND	1.045
ALLEGHENY	4	TX	GALVESTON	TX GALVESTON	1.003
ALLEGHENY	4	IL	COOK	IL COOK	0.942
ALLEGHENY	4	TX	FORT BEND	TX FORT BEND	1.045
ALLEGHENY	4	TX	FORT BEND	TX FORT BEND	1.045
ALLEGHENY	4	TX	FORT BEND	TX FORT BEND	1.045
ALLEGHENY	4	TX	FORT BEND	TX FORT BEND	1.045
ALLEGHENY	4	IL	COOK	IL COOK	0.942
ALLEGHENY	4	TX	GALVESTON	TX GALVESTON	1.003
ALLEGHENY	4	IL	DUPAGE	IL DUPAGE	0.984
ALLEGHENY	4	MD	BALTIMORE	MD BALTIMORE	0.787
ALLEGHENY	4	MD	BALTIMORE	MD BALTIMORE	0.787
ALLEGHENY	4	IL	COOK	IL COOK	0.942
ALLEGHENY	4	VA	ARLINGTON	VA ARLINGTON	0.839
ALLEGHENY	4	TX	GALVESTON	TX GALVESTON	1.003
ALLEGHENY	4	IL	COOK	IL COOK	0.942
ALLEGHENY	4	TX	FORT BEND	TX FORT BEND	1.045
ALLEGHENY	4	VA	ARLINGTON	VA ARLINGTON	0.839
ALLEGHENY	4	CT	HARTFORD	CT HARTFORD	0.986
ALLEGHENY	4	IN	HANCOCK	IN HANCOCK	1.101
ALLEGHENY	4	CT	HARTFORD	CT HARTFORD	0.986
ALLEGHENY	4	IN	HANCOCK	IN HANCOCK	1.101
ALLEGHENY	4	CT	HARTFORD	CT HARTFORD	0.986
ALLEGHENY	4	AZ	MARICOPA	AZ MARICOPA	0.904
ALLEGHENY	4	WI	WAUKESHA	WI WAUKESHA	1.001
ALLEGHENY	4	WI	WAUKESHA	WI WAUKESHA	1.001
LAWRENCE	4	OH	MAHONING	OH MAHONING	0.832
LAWRENCE	4	OH	TRUMBULL	OH TRUMBULL	0.822
LAWRENCE	4	OH	MAHONING	OH MAHONING	0.832
WASHINGTON	4	TX	HARRIS	TX HARRIS	1.044
WASHINGTON	4	CA	SOLANO	CA SOLANO	1.693
WASHINGTON	4	SC	RICHLAND	SC RICHLAND	1.023
WASHINGTON	4	SC	AIKEN	SC AIKEN	0.885
WASHINGTON	4	SC	RICHLAND	SC RICHLAND	1.023
ALLEGHENY	4	WV	HANCOCK	WV HANCOCK	0.811
ALLEGHENY	4	WV	HANCOCK	WV HANCOCK	0.811
ALLEGHENY	4	MA	BARNSTABLE	MA BARNSTABLE	0.970
ALLEGHENY	4	MA	BARNSTABLE	MA BARNSTABLE	0.970
ALLEGHENY	4	MA	BARNSTABLE	MA BARNSTABLE	0.970
ALLEGHENY	4	MA	BARNSTABLE	MA BARNSTABLE	0.970
ALLEGHENY	4	OH	COLUMBIANA	OH COLUMBIANA	0.874
ALLEGHENY	4	VA	FAIRFAX	VA FAIRFAX	0.902
ALLEGHENY	4	VA	FAIRFAX	VA FAIRFAX	0.902
ALLEGHENY	4	MI	WASHTENAW	MI WASHTENAW	0.934
ALLEGHENY	4	MI	WASHTENAW	MI WASHTENAW	0.934
ALLEGHENY	4	MI	WASHTENAW	MI WASHTENAW	0.934
ALLEGHENY	4	MI	WASHTENAW	MI WASHTENAW	0.934
WASHINGTON	4	AZ	MARICOPA	AZ MARICOPA	0.904
WASHINGTON	4	CT	HARTFORD	CT HARTFORD	0.986
WASHINGTON	4	CT	NEW LONDON	CT NEW LONDON	0.979
WASHINGTON	4	CT	NEW LONDON	CT NEW LONDON	0.979

FAYETTE	4	OH	BELMONT	OH BELMONT	0.885
FAYETTE	4	OH	BELMONT	OH BELMONT	0.885
FAYETTE	4	OH	BELMONT	OH BELMONT	0.885
FAYETTE	4	OH	BELMONT	OH BELMONT	0.885
FAYETTE	4	OH	BELMONT	OH BELMONT	0.885
FAYETTE	4	OH	BELMONT	OH BELMONT	0.885
FAYETTE	4	OH	BELMONT	OH BELMONT	0.885
FAYETTE	4	OH	BELMONT	OH BELMONT	0.885
FAYETTE	4	OH	BELMONT	OH BELMONT	0.885
ALLEGHENY	4	CA	CONTRA COSTA	CA CONTRA COSTA	1.359
ALLEGHENY	4	CA	CONTRA COSTA	CA CONTRA COSTA	1.359
ALLEGHENY	4	CA	CONTRA COSTA	CA CONTRA COSTA	1.359
ALLEGHENY	4	CA	CONTRA COSTA	CA CONTRA COSTA	1.359
ALLEGHENY	4	CA	CONTRA COSTA	CA CONTRA COSTA	1.359
BUTLER	4	OH	MAHONING	OH MAHONING	0.832
ALLEGHENY	4	OH	MAHONING	OH MAHONING	0.832
ALLEGHENY	4	OH	MAHONING	OH MAHONING	0.832
ALLEGHENY	4	CA	SANTA CLARA	CA SANTA CLARA	1.368
ALLEGHENY	4	CA	SAN MATEO	CA SAN MATEO	1.452
ALLEGHENY	4	CA	SANTA CLARA	CA SANTA CLARA	1.368
ALLEGHENY	4	CA	SAN MATEO	CA SAN MATEO	1.452
ALLEGHENY	4	CA	SANTA CLARA	CA SANTA CLARA	1.368
ALLEGHENY	4	CA	SAN MATEO	CA SAN MATEO	1.452
WASHINGTON	4	IL	WILL	IL WILL	0.916
WASHINGTON	4	OH	LAKE	OH LAKE	0.858
WASHINGTON	4	IL	WILL	IL WILL	0.916
WASHINGTON	4	OH	LAKE	OH LAKE	0.858
WASHINGTON	4	OH	MAHONING	OH MAHONING	0.832
WASHINGTON	4	OH	MAHONING	OH MAHONING	0.832
WASHINGTON	4	OH	MAHONING	OH MAHONING	0.832
WASHINGTON	4	MI	JACKSON	MI JACKSON	0.998
WASHINGTON	4	OH	MAHONING	OH MAHONING	0.832
WASHINGTON	4	CA	STANISLAUS	CA STANISLAUS	1.377
WASHINGTON	4	IL	WILL	IL WILL	0.916
WASHINGTON	4	WV	OHIO	WV OHIO	0.928
WASHINGTON	4	GA	BARTOW	GA BARTOW	0.984
WASHINGTON	4	OH	MAHONING	OH MAHONING	0.832
WASHINGTON	4	OH	LAKE	OH LAKE	0.858
WASHINGTON	4	MI	JACKSON	MI JACKSON	0.998
WASHINGTON	4	CA	STANISLAUS	CA STANISLAUS	1.377
WASHINGTON	4	IL	WILL	IL WILL	0.916
WASHINGTON	4	GA	BARTOW	GA BARTOW	0.984
WASHINGTON	4	OH	LAKE	OH LAKE	0.858
WASHINGTON	4	MI	JACKSON	MI JACKSON	0.998
WASHINGTON	4	OH	MAHONING	OH MAHONING	0.832
ALLEGHENY	4	CO	WELD	CO WELD	1.082
ALLEGHENY	4	CO	WELD	CO WELD	1.082
ALLEGHENY	4	MI	OAKLAND	MI OAKLAND	0.817
ALLEGHENY	4	CO	WELD	CO WELD	1.082
ALLEGHENY	4	CO	BOULDER	CO BOULDER	0.969
ALLEGHENY	4	CO	BOULDER	CO BOULDER	0.969
ALLEGHENY	4	CA	RIVERSIDE	CA RIVERSIDE	1.015
ALLEGHENY	4	CO	BOULDER	CO BOULDER	0.969
ALLEGHENY	4	WV	HANCOCK	WV HANCOCK	0.811
ALLEGHENY	4	CA	RIVERSIDE	CA RIVERSIDE	1.015
ALLEGHENY	4	ME	KENNEBEC	ME KENNEBEC	1.014
ALLEGHENY	4	CO	BOULDER	CO BOULDER	0.969
ALLEGHENY	4	CA	RIVERSIDE	CA RIVERSIDE	1.015
ALLEGHENY	4	ME	KENNEBEC	ME KENNEBEC	1.014
ALLEGHENY	4	ME	KENNEBEC	ME KENNEBEC	1.014
ALLEGHENY	4	FL	INDIAN RIVER	FL INDIAN RIVER	0.794
ALLEGHENY	4	CO	WELD	CO WELD	1.082
ALLEGHENY	4	CO	DENVER	CO DENVER	0.954

ALLEGHENY	4	CO	BOULDER	CO BOULDER	0.969
ALLEGHENY	4	CO	WELD	CO WELD	1.082
ALLEGHENY	4	CO	BOULDER	CO BOULDER	0.969
ALLEGHENY	4	CA	RIVERSIDE	CA RIVERSIDE	1.015
ALLEGHENY	4	CO	BOULDER	CO BOULDER	0.969
ALLEGHENY	4	ME	KENNEBEC	ME KENNEBEC	1.014
ALLEGHENY	4	WV	HANCOCK	WV HANCOCK	0.811
ALLEGHENY	4	CO	WELD	CO WELD	1.082
ALLEGHENY	4	ME	KENNEBEC	ME KENNEBEC	1.014
ALLEGHENY	4	CA	RIVERSIDE	CA RIVERSIDE	1.015
ALLEGHENY	4	WV	HANCOCK	WV HANCOCK	0.811
WASHINGTON	4	WV	BROOKE	WV BROOKE	0.846
WASHINGTON	4	WV	BROOKE	WV BROOKE	0.846
WASHINGTON	4	WV	BROOKE	WV BROOKE	0.846
WASHINGTON	4	WV	BROOKE	WV BROOKE	0.846
WASHINGTON	4	WV	BROOKE	WV BROOKE	0.846
WASHINGTON	4	OH	BELMONT	OH BELMONT	0.885
WASHINGTON	4	WV	BROOKE	WV BROOKE	0.846
WASHINGTON	4	WV	MARSHALL	WV MARSHALL	0.935
WASHINGTON	4	WV	BROOKE	WV BROOKE	0.846
WASHINGTON	4	WV	BROOKE	WV BROOKE	0.846
WASHINGTON	4	WV	HANCOCK	WV HANCOCK	0.811
WASHINGTON	4	WV	BROOKE	WV BROOKE	0.846
WASHINGTON	4	WV	HANCOCK	WV HANCOCK	0.811
WASHINGTON	4	WV	BROOKE	WV BROOKE	0.846
WASHINGTON	4	FL	MARTIN	FL MARTIN	0.948
WASHINGTON	4	MO	DADE	MO DADE	0.881
WASHINGTON	4	FL	MARTIN	FL MARTIN	0.948
WASHINGTON	4	MO	DADE	MO DADE	0.881
BEAVER	4	FL	MIAMI-DADE	FL MIAMI-DADE	0.953
BEAVER	4	FL	MIAMI-DADE	FL MIAMI-DADE	0.953
ALLEGHENY	4	NJ	GLOUCESTER	NJ GLOUCESTER	1.075
ALLEGHENY	4	NJ	GLOUCESTER	NJ GLOUCESTER	1.075
ALLEGHENY	4	NJ	GLOUCESTER	NJ GLOUCESTER	1.075
WESTMORELAND	4	FL	BROWARD	FL BROWARD	0.885
GREENE	4	MS	JONES	MS JONES	0.714
GREENE	4	LA	LAFAYETTE	LA LAFAYETTE	0.816
GREENE	4	LA	LAFAYETTE	LA LAFAYETTE	0.816
GREENE	4	MS	JONES	MS JONES	0.714
GREENE	4	LA	LAFAYETTE	LA LAFAYETTE	0.816
GREENE	4	LA	LAFAYETTE	LA LAFAYETTE	0.816
GREENE	4	WV	LEWIS	WV LEWIS	0.915
GREENE	4	SC	GEORGETOWN	SC GEORGETOWN	1.070
GREENE	4	LA	LAFAYETTE	LA LAFAYETTE	0.816
GREENE	4	LA	LAFAYETTE	LA LAFAYETTE	0.816
GREENE	4	WV	UPSHUR	WV UPSHUR	0.850
GREENE	4	MS	JASPER	MS JASPER	0.713
GREENE	4	WV	LEWIS	WV LEWIS	0.915
GREENE	4	LA	LAFAYETTE	LA LAFAYETTE	0.816
GREENE	4	MS	JONES	MS JONES	0.714
GREENE	4	LA	LAFAYETTE	LA LAFAYETTE	0.816
GREENE	4	SC	GEORGETOWN	SC GEORGETOWN	1.070
GREENE	4	WV	MONONGALIA	WV MONONGALIA	0.968
GREENE	4	SC	GEORGETOWN	SC GEORGETOWN	1.070
GREENE	4	LA	LAFAYETTE	LA LAFAYETTE	0.816
GREENE	4	WV	UPSHUR	WV UPSHUR	0.850
GREENE	4	WV	LEWIS	WV LEWIS	0.915
GREENE	4	WV	UPSHUR	WV UPSHUR	0.850
GREENE	4	WV	MARION	WV MARION	1.008
GREENE	4	LA	LAFAYETTE	LA LAFAYETTE	0.816
GREENE	4	WV	MONONGALIA	WV MONONGALIA	0.968
GREENE	4	MS	JONES	MS JONES	0.714
GREENE	4	WV	MONONGALIA	WV MONONGALIA	0.968

GREENE	4	WV	MARION	WV MARION	1.008
GREENE	4	WV	MARION	WV MARION	1.008
GREENE	4	CO	MESA	CO MESA	1.132
GREENE	4	TX	POLK	TX POLK	1.139
GREENE	4	WV	LEWIS	WV LEWIS	0.915
GREENE	4	LA	LAFAYETTE	LA LAFAYETTE	0.816
GREENE	4	MS	JONES	MS JONES	0.714
GREENE	4	SC	GEORGETOWN	SC GEORGETOWN	1.070
GREENE	4	MS	JONES	MS JONES	0.714
GREENE	4	WV	UPSHUR	WV UPSHUR	0.850
GREENE	4	WV	LEWIS	WV LEWIS	0.915
GREENE	4	LA	LAFAYETTE	LA LAFAYETTE	0.816
GREENE	4	WV	LEWIS	WV LEWIS	0.915
GREENE	4	LA	LAFAYETTE	LA LAFAYETTE	0.816
GREENE	4	LA	LAFAYETTE	LA LAFAYETTE	0.816
GREENE	4	WV	MONONGALIA	WV MONONGALIA	0.968
GREENE	4	MS	JASPER	MS JASPER	0.713
GREENE	4	WV	MARION	WV MARION	1.008
GREENE	4	LA	VERMILION	LA VERMILION	0.864
GREENE	4	CO	MESA	CO MESA	1.132
GREENE	4	WV	LEWIS	WV LEWIS	0.915
GREENE	4	TX	POLK	TX POLK	1.139
GREENE	4	LA	LAFAYETTE	LA LAFAYETTE	0.816
GREENE	4	WV	LEWIS	WV LEWIS	0.915
GREENE	4	MS	JONES	MS JONES	0.714
GREENE	4	SC	GEORGETOWN	SC GEORGETOWN	1.070
GREENE	4	LA	LAFAYETTE	LA LAFAYETTE	0.816
GREENE	4	MS	JASPER	MS JASPER	0.713
GREENE	4	WV	UPSHUR	WV UPSHUR	0.850
GREENE	4	WV	MONONGALIA	WV MONONGALIA	0.968
GREENE	4	LA	LAFAYETTE	LA LAFAYETTE	0.816
GREENE	4	MS	JONES	MS JONES	0.714
GREENE	4	WV	MARION	WV MARION	1.008
GREENE	4	WV	LEWIS	WV LEWIS	0.915
ALLEGHENY	4	WA	THURSTON	WA THURSTON	1.012
ALLEGHENY	4	WA	THURSTON	WA THURSTON	1.012
ALLEGHENY	4	GA	GWINNETT	GA GWINNETT	0.920
ALLEGHENY	4	GA	GWINNETT	GA GWINNETT	0.920
ALLEGHENY	4	GA	GWINNETT	GA GWINNETT	0.920
WASHINGTON	4	GA	BARROW	GA BARROW	0.981
WASHINGTON	4	AZ	MARICOPA	AZ MARICOPA	0.904
WASHINGTON	4	AZ	PIMA	AZ PIMA	0.786
WASHINGTON	4	GA	GWINNETT	GA GWINNETT	0.920
WASHINGTON	4	GA	BARROW	GA BARROW	0.981
WASHINGTON	4	CO	LARIMER	CO LARIMER	1.131
WASHINGTON	4	GA	GWINNETT	GA GWINNETT	0.920
WASHINGTON	4	GA	GILMER	GA GILMER	0.965
WASHINGTON	4	OR	MULTNOMAH	OR MULTNOMAH	1.070
WASHINGTON	4	VA	HANOVER	VA HANOVER	1.020
WASHINGTON	4	NJ	BERGEN	NJ BERGEN	1.045
WASHINGTON	4	FL	LAKE	FL LAKE	0.937
WASHINGTON	4	FL	BREVARD	FL BREVARD	0.927
WASHINGTON	4	OK	OKLAHOMA	OK OKLAHOMA	0.868
WASHINGTON	4	NC	NEW HANOVER	NC NEW HANOVER	0.910
WASHINGTON	4	GA	COBB	GA COBB	0.973
WASHINGTON	4	TX	TARRANT	TX TARRANT	1.058
WASHINGTON	4	NC	MECKLENBURG	NC MECKLENBURG	1.057
WASHINGTON	4	OK	OKLAHOMA	OK OKLAHOMA	0.868
WASHINGTON	4	NJ	BERGEN	NJ BERGEN	1.045
WASHINGTON	4	FL	LAKE	FL LAKE	0.937
WASHINGTON	4	NC	MECKLENBURG	NC MECKLENBURG	1.057
WASHINGTON	4	NC	NEW HANOVER	NC NEW HANOVER	0.910
WASHINGTON	4	TX	TARRANT	TX TARRANT	1.058

WASHINGTON	4	IL	COOK	IL COOK	0.942
WASHINGTON	4	CO	DOUGLAS	CO DOUGLAS	0.953
WASHINGTON	4	CO	DOUGLAS	CO DOUGLAS	0.953
WASHINGTON	4	CO	DOUGLAS	CO DOUGLAS	0.953
WASHINGTON	4	IL	COOK	IL COOK	0.942
WASHINGTON	4	CO	DOUGLAS	CO DOUGLAS	0.953
WASHINGTON	4	FL	PINELLAS	FL PINELLAS	0.923
WASHINGTON	4	IL	COOK	IL COOK	0.942
WASHINGTON	4	CO	DOUGLAS	CO DOUGLAS	0.953
WASHINGTON	4	VA	PRINCE WILLIAM	VA PRINCE WILLIAM	0.866
WASHINGTON	4	GA	PAULDING	GA PAULDING	0.948
WASHINGTON	4	GA	PAULDING	GA PAULDING	0.948
WASHINGTON	4	GA	PAULDING	GA PAULDING	0.948
WASHINGTON	4	OH	HAMILTON	OH HAMILTON	0.887
WASHINGTON	4	GA	GWINNETT	GA GWINNETT	0.920
WASHINGTON	4	TN	HICKMAN	TN HICKMAN	0.923
WASHINGTON	4	VA	PRINCE WILLIAM	VA PRINCE WILLIAM	0.866
WASHINGTON	4	TX	COLLIN	TX COLLIN	1.044
WASHINGTON	4	FL	NASSAU	FL NASSAU	0.938
WASHINGTON	4	TX	DENTON	TX DENTON	1.056
WASHINGTON	4	GA	PAULDING	GA PAULDING	0.948
WASHINGTON	4	OR	LANE	OR LANE	1.158
WASHINGTON	4	FL	NASSAU	FL NASSAU	0.938
WASHINGTON	4	GA	PAULDING	GA PAULDING	0.948
WESTMORELAND	4	OH	CUYAHOGA	OH CUYAHOGA	0.845
WESTMORELAND	4	OH	SUMMIT	OH SUMMIT	0.876
ALLEGHENY	4	FL	INDIAN RIVER	FL INDIAN RIVER	0.794
ALLEGHENY	4	FL	INDIAN RIVER	FL INDIAN RIVER	0.794
ALLEGHENY	4	TX	HARRIS	TX HARRIS	1.044
ALLEGHENY	4	TX	HARRIS	TX HARRIS	1.044
ALLEGHENY	4	TX	HARRIS	TX HARRIS	1.044
ALLEGHENY	4	TX	HARRIS	TX HARRIS	1.044
ALLEGHENY	4	TX	HARRIS	TX HARRIS	1.044
ALLEGHENY	4	TX	HARRIS	TX HARRIS	1.044
ALLEGHENY	4	OH	MEDINA	OH MEDINA	0.859
ALLEGHENY	4	OH	MEDINA	OH MEDINA	0.859
ALLEGHENY	4	OH	CUYAHOGA	OH CUYAHOGA	0.845
ALLEGHENY	4	OH	MEDINA	OH MEDINA	0.859
ALLEGHENY	4	FL	PINELLAS	FL PINELLAS	0.923
ALLEGHENY	4	FL	PINELLAS	FL PINELLAS	0.923
ALLEGHENY	4	FL	PINELLAS	FL PINELLAS	0.923
ALLEGHENY	4	FL	PINELLAS	FL PINELLAS	0.923
ALLEGHENY	4	FL	PINELLAS	FL PINELLAS	0.923
ALLEGHENY	4	FL	PINELLAS	FL PINELLAS	0.923
ALLEGHENY	4	CT	FAIRFIELD	CT FAIRFIELD	1.058
ALLEGHENY	4	FL	ORANGE	FL ORANGE	0.952
ALLEGHENY	4	FL	ORANGE	FL ORANGE	0.952
ALLEGHENY	4	CT	FAIRFIELD	CT FAIRFIELD	1.058
ALLEGHENY	4	AZ	PIMA	AZ PIMA	0.786
ALLEGHENY	4	FL	ORANGE	FL ORANGE	0.952
ALLEGHENY	4	IL	KANE	IL KANE	0.955
ALLEGHENY	4	CT	FAIRFIELD	CT FAIRFIELD	1.058
ALLEGHENY	4	FL	ORANGE	FL ORANGE	0.952
ALLEGHENY	4	IL	KANE	IL KANE	0.955
WESTMORELAND	4	IN	HUNTINGTON	IN HUNTINGTON	1.049
LAWRENCE	4	OH	TRUMBULL	OH TRUMBULL	0.822
LAWRENCE	4	OH	MAHONING	OH MAHONING	0.832
ALLEGHENY	4	OH	COLUMBIANA	OH COLUMBIANA	0.874
ALLEGHENY	4	MD	BALTIMORE	MD BALTIMORE	0.787
ALLEGHENY	4	NC	WAKE	NC WAKE	0.931
ALLEGHENY	4	KS	JOHNSON	KS JOHNSON	0.832
ALLEGHENY	4	MD	BALTIMORE	MD BALTIMORE	0.787
ALLEGHENY	4	KS	JOHNSON	KS JOHNSON	0.832

ALLEGHENY	4	NC	WAKE	NC WAKE	0.931
ALLEGHENY	4	TX	TRAVIS	TX TRAVIS	0.948
ALLEGHENY	4	KS	JOHNSON	KS JOHNSON	0.832
ALLEGHENY	4	MD	BALTIMORE	MD BALTIMORE	0.787
ALLEGHENY	4	TX	TRAVIS	TX TRAVIS	0.948
ALLEGHENY	4	MD	BALTIMORE	MD BALTIMORE	0.787
ALLEGHENY	4	OH	SUMMIT	OH SUMMIT	0.876
ALLEGHENY	4	KS	JOHNSON	KS JOHNSON	0.832
ALLEGHENY	4	TX	TRAVIS	TX TRAVIS	0.948
ALLEGHENY	4	MD	BALTIMORE	MD BALTIMORE	0.787
ALLEGHENY	4	NC	WAKE	NC WAKE	0.931
ALLEGHENY	4	OH	SUMMIT	OH SUMMIT	0.876
ALLEGHENY	4	KS	JOHNSON	KS JOHNSON	0.832
ALLEGHENY	4	TX	TRAVIS	TX TRAVIS	0.948
ALLEGHENY	4	MD	BALTIMORE	MD BALTIMORE	0.787
ALLEGHENY	4	NC	WAKE	NC WAKE	0.931
ALLEGHENY	4	NJ	PASSAIC	NJ PASSAIC	1.092
ALLEGHENY	4	NJ	PASSAIC	NJ PASSAIC	1.092
ALLEGHENY	4	NJ	PASSAIC	NJ PASSAIC	1.092
ALLEGHENY	4	NC	WAKE	NC WAKE	0.931
ALLEGHENY	4	NJ	PASSAIC	NJ PASSAIC	1.092
ALLEGHENY	4	NJ	MONMOUTH	NJ MONMOUTH	1.022
ALLEGHENY	4	NJ	MONMOUTH	NJ MONMOUTH	1.022
ALLEGHENY	4	NJ	MONMOUTH	NJ MONMOUTH	1.022
ALLEGHENY	4	VA	FAUQUIER	VA FAUQUIER	0.928
ALLEGHENY	4	VA	FAUQUIER	VA FAUQUIER	0.928
ALLEGHENY	4	VA	FAUQUIER	VA FAUQUIER	0.928
ALLEGHENY	4	VA	FAUQUIER	VA FAUQUIER	0.928
ALLEGHENY	4	VA	FAUQUIER	VA FAUQUIER	0.928
ALLEGHENY	4	WV	MONONGALIA	WV MONONGALIA	0.968
ALLEGHENY	4	WV	MONONGALIA	WV MONONGALIA	0.968
ALLEGHENY	4	TX	COLLIN	TX COLLIN	1.044
ALLEGHENY	4	TX	COLLIN	TX COLLIN	1.044
ALLEGHENY	4	WV	MONONGALIA	WV MONONGALIA	0.968
ALLEGHENY	4	OH	MADISON	OH MADISON	0.952
ALLEGHENY	4	NY	QUEENS	NY QUEENS	1.114
INDIANA	4	VA	SPOTSYLVANIA	VA SPOTSYLVANIA	0.917
ALLEGHENY	4	TX	DALLAS	TX DALLAS	1.027
ALLEGHENY	4	TX	DALLAS	TX DALLAS	1.027
ALLEGHENY	4	KY	CAMPBELL	KY CAMPBELL	0.942
ALLEGHENY	4	WI	DANE	WI DANE	1.040
WESTMORELAND	4	NY	NASSAU	NY NASSAU	1.118
WESTMORELAND	4	TX	HARRIS	TX HARRIS	1.044
WESTMORELAND	4	NY	NASSAU	NY NASSAU	1.118
WESTMORELAND	4	NY	NASSAU	NY NASSAU	1.118
ALLEGHENY	4	FL	HILLSBOROUGH	FL HILLSBOROUGH	0.952
ALLEGHENY	4	CA	SAN DIEGO	CA SAN DIEGO	1.086
ALLEGHENY	4	FL	HILLSBOROUGH	FL HILLSBOROUGH	0.952
ALLEGHENY	4	CO	DENVER	CO DENVER	0.954
ALLEGHENY	4	CO	DENVER	CO DENVER	0.954
ALLEGHENY	4	CA	SAN DIEGO	CA SAN DIEGO	1.086
ALLEGHENY	4	CA	SAN DIEGO	CA SAN DIEGO	1.086
ALLEGHENY	4	CA	SAN DIEGO	CA SAN DIEGO	1.086
ALLEGHENY	4	CA	SAN DIEGO	CA SAN DIEGO	1.086
ALLEGHENY	4	IA	IOWA	IA IOWA	0.890
ALLEGHENY	4	IA	JOHNSON	IA JOHNSON	0.944
ALLEGHENY	4	CA	SAN DIEGO	CA SAN DIEGO	1.086
ALLEGHENY	4	CA	SAN DIEGO	CA SAN DIEGO	1.086
ALLEGHENY	4	IA	IOWA	IA IOWA	0.890
ALLEGHENY	4	CA	RIVERSIDE	CA RIVERSIDE	1.015
ALLEGHENY	4	CA	RIVERSIDE	CA RIVERSIDE	1.015
ALLEGHENY	4	CA	SAN DIEGO	CA SAN DIEGO	1.086
ALLEGHENY	4	FL	HILLSBOROUGH	FL HILLSBOROUGH	0.952

ALLEGHENY	4	FL	HILLSBOROUGH	FL HILLSBOROUGH	0.952
ALLEGHENY	4	IA	JOHNSON	IA JOHNSON	0.944
ALLEGHENY	4	IA	JOHNSON	IA JOHNSON	0.944
ALLEGHENY	4	CO	BOULDER	CO BOULDER	0.969
ALLEGHENY	4	CA	RIVERSIDE	CA RIVERSIDE	1.015
ALLEGHENY	4	CA	SAN DIEGO	CA SAN DIEGO	1.086
ALLEGHENY	4	CA	SAN DIEGO	CA SAN DIEGO	1.086
ALLEGHENY	4	CA	SAN DIEGO	CA SAN DIEGO	1.086
ALLEGHENY	4	CA	SAN DIEGO	CA SAN DIEGO	1.086
ALLEGHENY	4	CA	SAN DIEGO	CA SAN DIEGO	1.086
ALLEGHENY	4	CA	SAN DIEGO	CA SAN DIEGO	1.086
ALLEGHENY	4	CA	SAN DIEGO	CA SAN DIEGO	1.086
ALLEGHENY	4	MI	WASHTENAW	MI WASHTENAW	0.934
ALLEGHENY	4	WV	UPSHUR	WV UPSHUR	0.850
ALLEGHENY	4	OH	COLUMBIANA	OH COLUMBIANA	0.874
ALLEGHENY	4	WV	HANCOCK	WV HANCOCK	0.811
ALLEGHENY	4	OH	COLUMBIANA	OH COLUMBIANA	0.874
ALLEGHENY	4	IN	HARRISON	IN HARRISON	0.798
ALLEGHENY	4	IN	HARRISON	IN HARRISON	0.798
ALLEGHENY	4	IN	HARRISON	IN HARRISON	0.798
ALLEGHENY	4	CA	ALAMEDA	CA ALAMEDA	1.394
ALLEGHENY	4	CA	ALAMEDA	CA ALAMEDA	1.394
ALLEGHENY	4	NC	WAKE	NC WAKE	0.931
ALLEGHENY	4	TX	DALLAS	TX DALLAS	1.027
ALLEGHENY	4	NC	WAKE	NC WAKE	0.931
ALLEGHENY	4	CA	ALAMEDA	CA ALAMEDA	1.394
ALLEGHENY	4	TX	DALLAS	TX DALLAS	1.027
ALLEGHENY	4	NC	WAKE	NC WAKE	0.931
ALLEGHENY	4	CA	ALAMEDA	CA ALAMEDA	1.394
ALLEGHENY	4	TX	DALLAS	TX DALLAS	1.027
ALLEGHENY	4	NC	WAKE	NC WAKE	0.931
BUTLER	4	NH	HILLSBOROUGH	NH HILLSBOROUGH	1.106
BUTLER	4	NH	HILLSBOROUGH	NH HILLSBOROUGH	1.106
ALLEGHENY	4	CO	ARAPAHOE	CO ARAPAHOE	0.960
ALLEGHENY	4	CO	ARAPAHOE	CO ARAPAHOE	0.960
ALLEGHENY	4	CA	ORANGE	CA ORANGE	1.057
ALLEGHENY	4	TN	WILLIAMSON	TN WILLIAMSON	0.952
ALLEGHENY	4	AZ	MARICOPA	AZ MARICOPA	0.904
ALLEGHENY	4	TN	WILLIAMSON	TN WILLIAMSON	0.952
ALLEGHENY	4	AZ	MARICOPA	AZ MARICOPA	0.904
ALLEGHENY	4	AZ	MARICOPA	AZ MARICOPA	0.904
ALLEGHENY	4	MN	HENNEPIN	MN HENNEPIN	1.148
ALLEGHENY	4	CA	ORANGE	CA ORANGE	1.057
ALLEGHENY	4	IN	HENDRICKS	IN HENDRICKS	1.073
ALLEGHENY	4	TX	WILLIAMSON	TX WILLIAMSON	0.936
ALLEGHENY	4	NY	DUTCHESS	NY DUTCHESS	1.118
ALLEGHENY	4	NY	DUTCHESS	NY DUTCHESS	1.118
ALLEGHENY	4	IN	HENDRICKS	IN HENDRICKS	1.073
ALLEGHENY	4	NC	WAKE	NC WAKE	0.931
ALLEGHENY	4	NY	DUTCHESS	NY DUTCHESS	1.118
ALLEGHENY	4	IN	HENDRICKS	IN HENDRICKS	1.073
ALLEGHENY	4	MO	CLAY	MO CLAY	0.844
ALLEGHENY	4	NC	WAKE	NC WAKE	0.931
ALLEGHENY	4	IN	HENDRICKS	IN HENDRICKS	1.073
ALLEGHENY	4	MO	CLAY	MO CLAY	0.844
ALLEGHENY	4	WI	WAUKESHA	WI WAUKESHA	1.001
ALLEGHENY	4	MN	BELTRAMI	MN BELTRAMI	1.085
ALLEGHENY	4	TN	WILLIAMSON	TN WILLIAMSON	0.952
ALLEGHENY	4	WI	WAUKESHA	WI WAUKESHA	1.001
ALLEGHENY	4	MO	CLAY	MO CLAY	0.844
ALLEGHENY	4	TX	WILLIAMSON	TX WILLIAMSON	0.936
ALLEGHENY	4	MN	BELTRAMI	MN BELTRAMI	1.085

ALLEGHENY	4	TX	WILLIAMSON	TX WILLIAMSON	0.936
ALLEGHENY	4	MD	BALTIMORE	MD BALTIMORE	0.787
ALLEGHENY	4	MD	BALTIMORE	MD BALTIMORE	0.787
ALLEGHENY	4	IL	COOK	IL COOK	0.942
ALLEGHENY	4	CA	ORANGE	CA ORANGE	1.057
ALLEGHENY	4	TN	WILLIAMSON	TN WILLIAMSON	0.952
ALLEGHENY	4	TX	COLLIN	TX COLLIN	1.044
ALLEGHENY	4	WA	KING	WA KING	1.046
ALLEGHENY	4	MA	PLYMOUTH	MA PLYMOUTH	0.950
ALLEGHENY	4	NY	DUTCHESS	NY DUTCHESS	1.118
ALLEGHENY	4	NC	WAKE	NC WAKE	0.931
ALLEGHENY	4	IN	HENDRICKS	IN HENDRICKS	1.073
ALLEGHENY	4	TX	WILLIAMSON	TX WILLIAMSON	0.936
ALLEGHENY	4	AZ	MARICOPA	AZ MARICOPA	0.904
ALLEGHENY	4	FL	DUVAL	FL DUVAL	0.906
ALLEGHENY	4	MD	BALTIMORE	MD BALTIMORE	0.787
ALLEGHENY	4	MN	HENNEPIN	MN HENNEPIN	1.148
ALLEGHENY	4	MO	CLAY	MO CLAY	0.844
ALLEGHENY	4	MN	BELTRAMI	MN BELTRAMI	1.085
ALLEGHENY	4	WI	WAUKESHA	WI WAUKESHA	1.001
ALLEGHENY	4	IL	COOK	IL COOK	0.942
ALLEGHENY	4	IL	COOK	IL COOK	0.942
ALLEGHENY	4	GA	GWINNETT	GA GWINNETT	0.920
ALLEGHENY	4	WA	KING	WA KING	1.046
ALLEGHENY	4	CA	ORANGE	CA ORANGE	1.057
ALLEGHENY	4	NY	DUTCHESS	NY DUTCHESS	1.118
ALLEGHENY	4	TN	WILLIAMSON	TN WILLIAMSON	0.952
ALLEGHENY	4	MO	CLAY	MO CLAY	0.844
ALLEGHENY	4	NC	WAKE	NC WAKE	0.931
ALLEGHENY	4	IN	HENDRICKS	IN HENDRICKS	1.073
ALLEGHENY	4	IL	COOK	IL COOK	0.942
ALLEGHENY	4	WI	WAUKESHA	WI WAUKESHA	1.001
ALLEGHENY	4	MD	BALTIMORE	MD BALTIMORE	0.787
ALLEGHENY	4	OR	CLACKAMAS	OR CLACKAMAS	1.075
ALLEGHENY	4	OR	CLACKAMAS	OR CLACKAMAS	1.075
ALLEGHENY	4	NC	MECKLENBURG	NC MECKLENBURG	1.057
ALLEGHENY	4	NC	MECKLENBURG	NC MECKLENBURG	1.057
ALLEGHENY	4	MA	ESSEX	MA ESSEX	0.916
ALLEGHENY	4	OR	CLACKAMAS	OR CLACKAMAS	1.075
ALLEGHENY	4	MA	ESSEX	MA ESSEX	0.916
ALLEGHENY	4	NC	MECKLENBURG	NC MECKLENBURG	1.057
ALLEGHENY	4	MA	ESSEX	MA ESSEX	0.916
ALLEGHENY	4	OR	CLACKAMAS	OR CLACKAMAS	1.075
ALLEGHENY	4	NC	MECKLENBURG	NC MECKLENBURG	1.057
ALLEGHENY	4	CA	SOLANO	CA SOLANO	1.693
ALLEGHENY	4	CA	SOLANO	CA SOLANO	1.693
ALLEGHENY	4	CA	SOLANO	CA SOLANO	1.693
ALLEGHENY	4	CA	SOLANO	CA SOLANO	1.693
ALLEGHENY	4	CA	SOLANO	CA SOLANO	1.693
ALLEGHENY	4	CA	SOLANO	CA SOLANO	1.693
ALLEGHENY	4	IN	LAKE	IN LAKE	0.942
ALLEGHENY	4	CA	SOLANO	CA SOLANO	1.693
ALLEGHENY	4	CA	SOLANO	CA SOLANO	1.693
ALLEGHENY	4	CA	SOLANO	CA SOLANO	1.693
ALLEGHENY	4	CA	SACRAMENTO	CA SACRAMENTO	1.375
ALLEGHENY	4	MA	BRISTOL	MA BRISTOL	0.871
ALLEGHENY	4	CA	SACRAMENTO	CA SACRAMENTO	1.375
ALLEGHENY	4	CA	SACRAMENTO	CA SACRAMENTO	1.375
ALLEGHENY	4	CA	SOLANO	CA SOLANO	1.693
ALLEGHENY	4	IN	LAKE	IN LAKE	0.942
ALLEGHENY	4	CA	SOLANO	CA SOLANO	1.693
ALLEGHENY	4	CA	SOLANO	CA SOLANO	1.693
ALLEGHENY	4	CA	SOLANO	CA SOLANO	1.693

ALLEGHENY	4	CA	SACRAMENTO	CA SACRAMENTO	1.375
ALLEGHENY	4	MA	BRISTOL	MA BRISTOL	0.871
ALLEGHENY	4	CA	SOLANO	CA SOLANO	1.693
ALLEGHENY	4	IN	LAKE	IN LAKE	0.942
ALLEGHENY	4	CA	SOLANO	CA SOLANO	1.693
ALLEGHENY	4	CA	SACRAMENTO	CA SACRAMENTO	1.375
ALLEGHENY	4	CA	SOLANO	CA SOLANO	1.693
WASHINGTON	4	WV	OHIO	WV OHIO	0.928
WASHINGTON	4	WV	BROOKE	WV BROOKE	0.846
WASHINGTON	4	WV	OHIO	WV OHIO	0.928
ALLEGHENY	4	CA	SAN MATEO	CA SAN MATEO	1.452
ALLEGHENY	4	CA	SAN MATEO	CA SAN MATEO	1.452
ALLEGHENY	4	NJ	BURLINGTON	NJ BURLINGTON	1.055
ALLEGHENY	4	CA	SANTA CLARA	CA SANTA CLARA	1.368
ALLEGHENY	4	NJ	BURLINGTON	NJ BURLINGTON	1.055
WESTMORELAND	4	OH	CUYAHOGA	OH CUYAHOGA	0.845
WESTMORELAND	4	OH	CUYAHOGA	OH CUYAHOGA	0.845
WESTMORELAND	4	OH	CUYAHOGA	OH CUYAHOGA	0.845
ALLEGHENY	4	IL	WILL	IL WILL	0.916
ALLEGHENY	4	IL	WILL	IL WILL	0.916
ALLEGHENY	4	IL	WILL	IL WILL	0.916
ALLEGHENY	4	IL	WILL	IL WILL	0.916
ALLEGHENY	4	VA	FAIRFAX	VA FAIRFAX	0.902
ALLEGHENY	4	VA	FAIRFAX	VA FAIRFAX	0.902
ALLEGHENY	4	VA	FAIRFAX	VA FAIRFAX	0.902
ALLEGHENY	4	TX	COLLIN	TX COLLIN	1.044
ALLEGHENY	4	NY	NEW YORK	NY NEW YORK	1.215
ALLEGHENY	4	NY	NEW YORK	NY NEW YORK	1.215
ALLEGHENY	4	VA	FAIRFAX	VA FAIRFAX	0.902
ALLEGHENY	4	MT	YELLOWSTONE	MT YELLOWSTONE	1.022
ALLEGHENY	4	MT	YELLOWSTONE	MT YELLOWSTONE	1.022
ALLEGHENY	4	MT	YELLOWSTONE	MT YELLOWSTONE	1.022
ALLEGHENY	4	CA	LOS ANGELES	CA LOS ANGELES	1.144
ALLEGHENY	4	CA	LOS ANGELES	CA LOS ANGELES	1.144
ALLEGHENY	4	MT	YELLOWSTONE	MT YELLOWSTONE	1.022
ALLEGHENY	4	CA	LOS ANGELES	CA LOS ANGELES	1.144
ALLEGHENY	4	MT	YELLOWSTONE	MT YELLOWSTONE	1.022
WASHINGTON	4	WV	HANCOCK	WV HANCOCK	0.811
WASHINGTON	4	WV	HANCOCK	WV HANCOCK	0.811
WASHINGTON	4	WV	HANCOCK	WV HANCOCK	0.811
WASHINGTON	4	WV	HANCOCK	WV HANCOCK	0.811
WASHINGTON	4	WV	HANCOCK	WV HANCOCK	0.811
WASHINGTON	4	WV	HANCOCK	WV HANCOCK	0.811
ALLEGHENY	4	NC	MECKLENBURG	NC MECKLENBURG	1.057
ALLEGHENY	4	NC	IREDELL	NC IREDELL	0.948
ALLEGHENY	4	NC	IREDELL	NC IREDELL	0.948
ALLEGHENY	4	NC	IREDELL	NC IREDELL	0.948
ALLEGHENY	4	NC	IREDELL	NC IREDELL	0.948
ALLEGHENY	4	NC	MECKLENBURG	NC MECKLENBURG	1.057
ALLEGHENY	4	NC	IREDELL	NC IREDELL	0.948
ALLEGHENY	4	CO	DOUGLAS	CO DOUGLAS	0.953
ALLEGHENY	4	NC	MECKLENBURG	NC MECKLENBURG	1.057
ALLEGHENY	4	NC	MECKLENBURG	NC MECKLENBURG	1.057
ALLEGHENY	4	CO	DOUGLAS	CO DOUGLAS	0.953
ALLEGHENY	4	NC	MECKLENBURG	NC MECKLENBURG	1.057
ALLEGHENY	4	NC	MECKLENBURG	NC MECKLENBURG	1.057
ALLEGHENY	4	NC	MECKLENBURG	NC MECKLENBURG	1.057
ALLEGHENY	4	NC	MECKLENBURG	NC MECKLENBURG	1.057
ALLEGHENY	4	NC	IREDELL	NC IREDELL	0.948
ALLEGHENY	4	NC	MECKLENBURG	NC MECKLENBURG	1.057
ALLEGHENY	4	FL	SEMINOLE	FL SEMINOLE	0.957
ALLEGHENY	4	NC	MECKLENBURG	NC MECKLENBURG	1.057

ALLEGHENY	4	NC	MECKLENBURG	NC MECKLENBURG	1.057
ALLEGHENY	4	NC	IREDELL	NC IREDELL	0.948
ALLEGHENY	4	NC	IREDELL	NC IREDELL	0.948
ALLEGHENY	4	NC	IREDELL	NC IREDELL	0.948
ALLEGHENY	4	NC	IREDELL	NC IREDELL	0.948
ALLEGHENY	4	NC	MECKLENBURG	NC MECKLENBURG	1.057
ALLEGHENY	4	NC	MECKLENBURG	NC MECKLENBURG	1.057
ALLEGHENY	4	NC	MECKLENBURG	NC MECKLENBURG	1.057
ALLEGHENY	4	NC	MECKLENBURG	NC MECKLENBURG	1.057
ALLEGHENY	4	NC	MECKLENBURG	NC MECKLENBURG	1.057
ALLEGHENY	4	CO	DOUGLAS	CO DOUGLAS	0.953
ALLEGHENY	4	NC	IREDELL	NC IREDELL	0.948
ALLEGHENY	4	FL	SEMINOLE	FL SEMINOLE	0.957
ALLEGHENY	4	NC	IREDELL	NC IREDELL	0.948
ALLEGHENY	4	NC	MECKLENBURG	NC MECKLENBURG	1.057
ALLEGHENY	4	NC	MECKLENBURG	NC MECKLENBURG	1.057
ALLEGHENY	4	NC	IREDELL	NC IREDELL	0.948
ALLEGHENY	4	NC	IREDELL	NC IREDELL	0.948
ALLEGHENY	4	NC	MECKLENBURG	NC MECKLENBURG	1.057
ALLEGHENY	4	NC	MECKLENBURG	NC MECKLENBURG	1.057
ALLEGHENY	4	NC	MECKLENBURG	NC MECKLENBURG	1.057
ALLEGHENY	4	NC	MECKLENBURG	NC MECKLENBURG	1.057
ALLEGHENY	4	CO	DOUGLAS	CO DOUGLAS	0.953
BEDFORD	5	MD	ALLEGANY	MD ALLEGANY	0.778
BEDFORD	5	MD	ALLEGANY	MD ALLEGANY	0.778
BEDFORD	5	MD	ALLEGANY	MD ALLEGANY	0.778
BEDFORD	5	MD	ALLEGANY	MD ALLEGANY	0.778
BEDFORD	5	MD	ALLEGANY	MD ALLEGANY	0.778
CAMBRIA	5	NV	WASHOE	NV WASHOE	0.909
CAMBRIA	5	TX	DENTON	TX DENTON	1.056
CAMBRIA	5	TX	DALLAS	TX DALLAS	1.027
CAMBRIA	5	TX	TARRANT	TX TARRANT	1.058
CAMBRIA	5	NV	WASHOE	NV WASHOE	0.909
CAMBRIA	5	TX	DENTON	TX DENTON	1.056
SOMERSET	5	WV	BERKELEY	WV BERKELEY	0.916
SOMERSET	5	MD	HOWARD	MD HOWARD	0.791
SOMERSET	5	VA	WINCHESTER CITY	VA WINCHESTER CITY	0.961
SOMERSET	5	MD	HOWARD	MD HOWARD	0.791
SOMERSET	5	VA	WINCHESTER CITY	VA WINCHESTER CITY	0.961
SOMERSET	5	MD	HOWARD	MD HOWARD	0.791
SOMERSET	5	WV	BERKELEY	WV BERKELEY	0.916
SOMERSET	5	WV	HAMPSHIRE	WV HAMPSHIRE	0.955
SOMERSET	5	WV	BERKELEY	WV BERKELEY	0.916
SOMERSET	5	MD	HOWARD	MD HOWARD	0.791
CAMBRIA	5	NJ	BURLINGTON	NJ BURLINGTON	1.055
CAMBRIA	5	NJ	BURLINGTON	NJ BURLINGTON	1.055
CAMBRIA	5	NJ	BURLINGTON	NJ BURLINGTON	1.055
CAMBRIA	5	NJ	CAMDEN	NJ CAMDEN	1.073
CAMBRIA	5	NJ	BURLINGTON	NJ BURLINGTON	1.055
BEDFORD	5	MD	ALLEGANY	MD ALLEGANY	0.778
BEDFORD	5	MD	ALLEGANY	MD ALLEGANY	0.778
BEDFORD	5	MD	ALLEGANY	MD ALLEGANY	0.778
BEDFORD	5	MD	ALLEGANY	MD ALLEGANY	0.778
BEDFORD	5	MD	ALLEGANY	MD ALLEGANY	0.778
SOMERSET	5	VA	NORFOLK CITY	VA NORFOLK CITY	0.981
SOMERSET	5	VA	NORFOLK CITY	VA NORFOLK CITY	0.981
SOMERSET	5	VA	NORFOLK CITY	VA NORFOLK CITY	0.981
SOMERSET	5	VA	NORFOLK CITY	VA NORFOLK CITY	0.981
SOMERSET	5	NH	ROCKINGHAM	NH ROCKINGHAM	1.111
SOMERSET	5	NH	ROCKINGHAM	NH ROCKINGHAM	1.111
SOMERSET	5	WV	MONONGALIA	WV MONONGALIA	0.968
SOMERSET	5	WV	MONONGALIA	WV MONONGALIA	0.968
SOMERSET	5	WV	MONONGALIA	WV MONONGALIA	0.968

SOMERSET	5	MD	GARRETT	MD GARRETT	0.813
SOMERSET	5	WV	MONONGALIA	WV MONONGALIA	0.968
CAMBRIA	5	VA	CAROLINE	VA CAROLINE	0.910
CLEARFIELD	5	OH	HARRISON	OH HARRISON	0.932
CLEARFIELD	5	OH	HARRISON	OH HARRISON	0.932
CLEARFIELD	5	OH	MAHONING	OH MAHONING	0.832
CLEARFIELD	5	WV	HANCOCK	WV HANCOCK	0.811
CLEARFIELD	5	OH	HARRISON	OH HARRISON	0.932
CLEARFIELD	5	OH	MAHONING	OH MAHONING	0.832
BEDFORD	5	WV	BERKELEY	WV BERKELEY	0.916
BEDFORD	5	WV	HAMPSHIRE	WV HAMPSHIRE	0.955
BEDFORD	5	MD	ALLEGANY	MD ALLEGANY	0.778
BEDFORD	5	WV	BERKELEY	WV BERKELEY	0.916
BEDFORD	5	WV	BERKELEY	WV BERKELEY	0.916
BEDFORD	5	WV	HAMPSHIRE	WV HAMPSHIRE	0.955
BEDFORD	5	WV	BERKELEY	WV BERKELEY	0.916
BEDFORD	5	WV	BERKELEY	WV BERKELEY	0.916
BEDFORD	5	WV	MINERAL	WV MINERAL	0.784
BEDFORD	5	WV	MINERAL	WV MINERAL	0.784
BEDFORD	5	WV	BERKELEY	WV BERKELEY	0.916
BEDFORD	5	WV	MINERAL	WV MINERAL	0.784
BEDFORD	5	WV	BERKELEY	WV BERKELEY	0.916
BEDFORD	5	WV	BERKELEY	WV BERKELEY	0.916
BEDFORD	5	WV	HAMPSHIRE	WV HAMPSHIRE	0.955
SOMERSET	5	MD	CARROLL	MD CARROLL	0.779
BEDFORD	5	NC	WAKE	NC WAKE	0.931
CLEARFIELD	5	VA	AMHERST	VA AMHERST	1.012
CLEARFIELD	5	VA	LYNCHBURG CITY	VA LYNCHBURG CITY	1.072
CLEARFIELD	5	VA	AMHERST	VA AMHERST	1.012
CAMBRIA	5	TN	CAMPBELL	TN CAMPBELL	0.790
CAMBRIA	5	TN	CAMPBELL	TN CAMPBELL	0.790
NORTHAMPTON	6	NJ	BERGEN	NJ BERGEN	1.045
NORTHAMPTON	6	NJ	BERGEN	NJ BERGEN	1.045
NORTHAMPTON	6	NJ	BERGEN	NJ BERGEN	1.045
NORTHAMPTON	6	NJ	BERGEN	NJ BERGEN	1.045
LEHIGH	6	FL	ORANGE	FL ORANGE	0.952
LEHIGH	6	FL	ORANGE	FL ORANGE	0.952
LEHIGH	6	FL	ORANGE	FL ORANGE	0.952
LEHIGH	6	FL	ORANGE	FL ORANGE	0.952
LEHIGH	6	NY	QUEENS	NY QUEENS	1.114
LEHIGH	6	NC	MECKLENBURG	NC MECKLENBURG	1.057
LEHIGH	6	NY	QUEENS	NY QUEENS	1.114
LEHIGH	6	NY	QUEENS	NY QUEENS	1.114
LEHIGH	6	NJ	OCEAN	NJ OCEAN	1.002
LEHIGH	6	NJ	MIDDLESEX	NJ MIDDLESEX	0.954
LEHIGH	6	NY	RICHMOND	NY RICHMOND	1.059
LEHIGH	6	NJ	OCEAN	NJ OCEAN	1.002
LEHIGH	6	NJ	MIDDLESEX	NJ MIDDLESEX	0.954
LEHIGH	6	NJ	OCEAN	NJ OCEAN	1.002
LEHIGH	6	DE	NEW CASTLE	DE NEW CASTLE	1.014
LEHIGH	6	NJ	OCEAN	NJ OCEAN	1.002
LEHIGH	6	DE	NEW CASTLE	DE NEW CASTLE	1.014
LEHIGH	6	NJ	OCEAN	NJ OCEAN	1.002
NORTHAMPTON	6	NJ	MONMOUTH	NJ MONMOUTH	1.022
NORTHAMPTON	6	NJ	MONMOUTH	NJ MONMOUTH	1.022
NORTHAMPTON	6	NJ	MONMOUTH	NJ MONMOUTH	1.022
NORTHAMPTON	6	NJ	BURLINGTON	NJ BURLINGTON	1.055
NORTHAMPTON	6	NJ	BURLINGTON	NJ BURLINGTON	1.055
NORTHAMPTON	6	NJ	MONMOUTH	NJ MONMOUTH	1.022
NORTHAMPTON	6	NJ	BURLINGTON	NJ BURLINGTON	1.055
NORTHAMPTON	6	NJ	MONMOUTH	NJ MONMOUTH	1.022
NORTHAMPTON	6	NJ	BURLINGTON	NJ BURLINGTON	1.055
NORTHAMPTON	6	NJ	SUSSEX	NJ SUSSEX	0.948

NORTHAMPTON	6	NJ	SUSSEX	NJ SUSSEX	0.948
NORTHAMPTON	6	NJ	SUSSEX	NJ SUSSEX	0.948
NORTHAMPTON	6	NJ	MORRIS	NJ MORRIS	0.983
NORTHAMPTON	6	NJ	SUSSEX	NJ SUSSEX	0.948
NORTHAMPTON	6	NJ	SUSSEX	NJ SUSSEX	0.948
CENTRE	6	OR	LANE	OR LANE	1.158
CENTRE	6	OR	LANE	OR LANE	1.158
LEHIGH	6	NJ	CAMDEN	NJ CAMDEN	1.073
LEHIGH	6	NY	SCHENECTADY	NY SCHENECTADY	1.024
LEHIGH	6	FL	POLK	FL POLK	0.904
LEHIGH	6	FL	POLK	FL POLK	0.904
LEHIGH	6	FL	POLK	FL POLK	0.904
LEHIGH	6	FL	POLK	FL POLK	0.904
LEHIGH	6	NJ	BERGEN	NJ BERGEN	1.045
LEHIGH	6	NJ	BERGEN	NJ BERGEN	1.045
LEHIGH	6	NJ	BERGEN	NJ BERGEN	1.045
LEHIGH	6	NJ	BERGEN	NJ BERGEN	1.045
LEHIGH	6	NJ	BERGEN	NJ BERGEN	1.045
CENTRE	6	OR	LANE	OR LANE	1.158
CENTRE	6	TX	LUBBOCK	TX LUBBOCK	0.926
LEHIGH	6	NY	SUFFOLK	NY SUFFOLK	1.063
LEHIGH	6	NY	KINGS	NY KINGS	1.105
LEHIGH	6	NY	SUFFOLK	NY SUFFOLK	1.063
LEHIGH	6	NY	KINGS	NY KINGS	1.105
LEHIGH	6	NY	KINGS	NY KINGS	1.105
LEHIGH	6	NJ	BERGEN	NJ BERGEN	1.045
LEHIGH	6	NJ	PASSAIC	NJ PASSAIC	1.092
LEHIGH	6	NY	SUFFOLK	NY SUFFOLK	1.063
LEHIGH	6	NY	BRONX	NY BRONX	1.133
LEHIGH	6	NY	SUFFOLK	NY SUFFOLK	1.063
LEHIGH	6	NY	KINGS	NY KINGS	1.105
LEHIGH	6	NJ	BERGEN	NJ BERGEN	1.045
LEHIGH	6	NY	NEW YORK	NY NEW YORK	1.215
LEHIGH	6	NJ	ESSEX	NJ ESSEX	1.009
LEHIGH	6	NJ	PASSAIC	NJ PASSAIC	1.092
LEHIGH	6	NY	KINGS	NY KINGS	1.105
LEHIGH	6	NJ	HUNTERDON	NJ HUNTERDON	1.011
LEHIGH	6	NJ	HUDSON	NJ HUDSON	1.209
LEHIGH	6	NJ	BERGEN	NJ BERGEN	1.045
LEHIGH	6	NY	KINGS	NY KINGS	1.105
LEHIGH	6	NY	KINGS	NY KINGS	1.105
LEHIGH	6	NY	NASSAU	NY NASSAU	1.118
LEHIGH	6	NY	SUFFOLK	NY SUFFOLK	1.063
LEHIGH	6	NY	NEW YORK	NY NEW YORK	1.215
LEHIGH	6	NY	NEW YORK	NY NEW YORK	1.215
LEHIGH	6	NY	SUFFOLK	NY SUFFOLK	1.063
LEHIGH	6	NJ	PASSAIC	NJ PASSAIC	1.092
LEHIGH	6	NJ	BERGEN	NJ BERGEN	1.045
NORTHAMPTON	6	NJ	HUNTERDON	NJ HUNTERDON	1.011
NORTHAMPTON	6	NJ	HUNTERDON	NJ HUNTERDON	1.011
NORTHAMPTON	6	NJ	HUNTERDON	NJ HUNTERDON	1.011
NORTHAMPTON	6	NJ	HUNTERDON	NJ HUNTERDON	1.011
LEHIGH	6	CA	SAN DIEGO	CA SAN DIEGO	1.086
LEHIGH	6	FL	BROWARD	FL BROWARD	0.885
LEHIGH	6	FL	BROWARD	FL BROWARD	0.885
LEHIGH	6	CA	SAN DIEGO	CA SAN DIEGO	1.086
NORTHAMPTON	6	NC	GUILFORD	NC GUILFORD	0.932
NORTHAMPTON	6	VT	RUTLAND	VT RUTLAND	1.063
NORTHAMPTON	6	CT	WINDHAM	CT WINDHAM	0.937
NORTHAMPTON	6	VT	RUTLAND	VT RUTLAND	1.063
NORTHAMPTON	6	MA	BRISTOL	MA BRISTOL	0.871
NORTHAMPTON	6	GA	GLYNN	GA GLYNN	0.961
NORTHAMPTON	6	GA	GLYNN	GA GLYNN	0.961

NORTHAMPTON	6	CT	WINDHAM	CT WINDHAM	0.937
NORTHAMPTON	6	MA	BRISTOL	MA BRISTOL	0.871
NORTHAMPTON	6	NJ	MORRIS	NJ MORRIS	0.983
NORTHAMPTON	6	NC	GUILFORD	NC GUILFORD	0.932
NORTHAMPTON	6	VT	RUTLAND	VT RUTLAND	1.063
NORTHAMPTON	6	GA	GLYNN	GA GLYNN	0.961
NORTHAMPTON	6	NJ	MORRIS	NJ MORRIS	0.983
NORTHAMPTON	6	VT	RUTLAND	VT RUTLAND	1.063
NORTHAMPTON	6	GA	GLYNN	GA GLYNN	0.961
NORTHAMPTON	6	DE	NEW CASTLE	DE NEW CASTLE	1.014
LEHIGH	6	FL	INDIAN RIVER	FL INDIAN RIVER	0.794
NORTHAMPTON	6	CT	FAIRFIELD	CT FAIRFIELD	1.058
NORTHAMPTON	6	CT	FAIRFIELD	CT FAIRFIELD	1.058
NORTHAMPTON	6	CT	FAIRFIELD	CT FAIRFIELD	1.058
NORTHAMPTON	6	NY	SUFFOLK	NY SUFFOLK	1.063
NORTHAMPTON	6	CT	FAIRFIELD	CT FAIRFIELD	1.058
NORTHAMPTON	6	NY	SUFFOLK	NY SUFFOLK	1.063
NORTHAMPTON	6	NJ	BERGEN	NJ BERGEN	1.045
NORTHAMPTON	6	CT	FAIRFIELD	CT FAIRFIELD	1.058
LEHIGH	6	MA	WORCESTER	MA WORCESTER	0.921
LEHIGH	6	MA	WORCESTER	MA WORCESTER	0.921
LEHIGH	6	MA	WORCESTER	MA WORCESTER	0.921
LEHIGH	6	MA	WORCESTER	MA WORCESTER	0.921
LEHIGH	6	MA	WORCESTER	MA WORCESTER	0.921
LEHIGH	6	MN	HENNEPIN	MN HENNEPIN	1.148
LEHIGH	6	NH	ROCKINGHAM	NH ROCKINGHAM	1.111
LEHIGH	6	MA	ESSEX	MA ESSEX	0.916
LEHIGH	6	NH	ROCKINGHAM	NH ROCKINGHAM	1.111
LEHIGH	6	MN	HENNEPIN	MN HENNEPIN	1.148
LEHIGH	6	CA	PLACER	CA PLACER	1.327
LEHIGH	6	IL	DUPAGE	IL DUPAGE	0.984
LEHIGH	6	MA	ESSEX	MA ESSEX	0.916
LEHIGH	6	MA	ESSEX	MA ESSEX	0.916
LEHIGH	6	IL	DUPAGE	IL DUPAGE	0.984
LEHIGH	6	NH	ROCKINGHAM	NH ROCKINGHAM	1.111
LEHIGH	6	CA	SAN DIEGO	CA SAN DIEGO	1.086
LEHIGH	6	CA	PLACER	CA PLACER	1.327
LEHIGH	6	NH	STRAFFORD	NH STRAFFORD	1.105
LEHIGH	6	WI	WAUKESHA	WI WAUKESHA	1.001
LEHIGH	6	IL	DUPAGE	IL DUPAGE	0.984
LEHIGH	6	CA	SAN DIEGO	CA SAN DIEGO	1.086
LEHIGH	6	NH	STRAFFORD	NH STRAFFORD	1.105
LEHIGH	6	VA	FAIRFAX	VA FAIRFAX	0.902
LEHIGH	6	WI	WAUKESHA	WI WAUKESHA	1.001
LEHIGH	6	CA	SAN DIEGO	CA SAN DIEGO	1.086
LEHIGH	6	NH	STRAFFORD	NH STRAFFORD	1.105
LEHIGH	6	MA	ESSEX	MA ESSEX	0.916
LEHIGH	6	MN	HENNEPIN	MN HENNEPIN	1.148
LEHIGH	6	VA	FAIRFAX	VA FAIRFAX	0.902
LEHIGH	6	CA	PLACER	CA PLACER	1.327
LEHIGH	6	NJ	BERGEN	NJ BERGEN	1.045
LEHIGH	6	NH	ROCKINGHAM	NH ROCKINGHAM	1.111
LEHIGH	6	WI	WAUKESHA	WI WAUKESHA	1.001
LEHIGH	6	CA	SAN DIEGO	CA SAN DIEGO	1.086
LEHIGH	6	IL	DUPAGE	IL DUPAGE	0.984
LEHIGH	6	NH	STRAFFORD	NH STRAFFORD	1.105
LEHIGH	6	NJ	ESSEX	NJ ESSEX	1.009
LEHIGH	6	NJ	HUNTERDON	NJ HUNTERDON	1.011
LEHIGH	6	MA	ESSEX	MA ESSEX	0.916
LEHIGH	6	CA	SAN DIEGO	CA SAN DIEGO	1.086
LEHIGH	6	MN	HENNEPIN	MN HENNEPIN	1.148
LEHIGH	6	CA	PLACER	CA PLACER	1.327
LEHIGH	6	NH	ROCKINGHAM	NH ROCKINGHAM	1.111

LEHIGH	6	VA	FAIRFAX	VA FAIRFAX	0.902
LEHIGH	6	IL	DUPAGE	IL DUPAGE	0.984
LEHIGH	6	WI	WAUKESHA	WI WAUKESHA	1.001
LEHIGH	6	NH	STRAFFORD	NH STRAFFORD	1.105
SCHUYLKILL	6	NY	NEW YORK	NY NEW YORK	1.215
SCHUYLKILL	6	NY	NEW YORK	NY NEW YORK	1.215
SCHUYLKILL	6	NY	NEW YORK	NY NEW YORK	1.215
SCHUYLKILL	6	NY	NEW YORK	NY NEW YORK	1.215
SCHUYLKILL	6	NY	NEW YORK	NY NEW YORK	1.215
LEHIGH	6	NJ	HUNTERDON	NJ HUNTERDON	1.011
LEHIGH	6	NJ	HUNTERDON	NJ HUNTERDON	1.011
LEHIGH	6	ID	ADA	ID ADA	1.047
NORTHAMPTON	6	MI	OAKLAND	MI OAKLAND	0.817
NORTHAMPTON	6	MA	NORFOLK	MA NORFOLK	0.992
NORTHAMPTON	6	NJ	BURLINGTON	NJ BURLINGTON	1.055
NORTHAMPTON	6	FL	ORANGE	FL ORANGE	0.952
NORTHAMPTON	6	MA	BRISTOL	MA BRISTOL	0.871
NORTHAMPTON	6	MI	OAKLAND	MI OAKLAND	0.817
NORTHAMPTON	6	MI	OAKLAND	MI OAKLAND	0.817
NORTHAMPTON	6	VA	CHARLOTTE	VA CHARLOTTE	1.117
NORTHAMPTON	6	NJ	MONMOUTH	NJ MONMOUTH	1.022
NORTHAMPTON	6	NC	BUNCOMBE	NC BUNCOMBE	1.028
LEHIGH	6	VA	LYNCHBURG CITY	VA LYNCHBURG CITY	1.072
LEHIGH	6	CA	SAN DIEGO	CA SAN DIEGO	1.086
LEHIGH	6	VA	LYNCHBURG CITY	VA LYNCHBURG CITY	1.072
LEHIGH	6	CA	SAN DIEGO	CA SAN DIEGO	1.086
NORTHAMPTON	6	CO	MESA	CO MESA	1.132
NORTHAMPTON	6	CA	LOS ANGELES	CA LOS ANGELES	1.144
NORTHAMPTON	6	CA	LOS ANGELES	CA LOS ANGELES	1.144
NORTHAMPTON	6	IL	COOK	IL COOK	0.942
NORTHAMPTON	6	CO	MESA	CO MESA	1.132
NORTHAMPTON	6	CA	LOS ANGELES	CA LOS ANGELES	1.144
NORTHAMPTON	6	OR	LINN	OR LINN	1.158
NORTHAMPTON	6	OR	MULTNOMAH	OR MULTNOMAH	1.070
NORTHAMPTON	6	OR	LINCOLN	OR LINCOLN	1.068
NORTHAMPTON	6	OR	MULTNOMAH	OR MULTNOMAH	1.070
NORTHAMPTON	6	NH	ROCKINGHAM	NH ROCKINGHAM	1.111
NORTHAMPTON	6	NH	ROCKINGHAM	NH ROCKINGHAM	1.111
NORTHAMPTON	6	NH	ROCKINGHAM	NH ROCKINGHAM	1.111
NORTHAMPTON	6	NJ	MORRIS	NJ MORRIS	0.983
NORTHAMPTON	6	NH	ROCKINGHAM	NH ROCKINGHAM	1.111
NORTHAMPTON	6	NJ	MORRIS	NJ MORRIS	0.983
NORTHAMPTON	6	NH	ROCKINGHAM	NH ROCKINGHAM	1.111
LEHIGH	6	NY	QUEENS	NY QUEENS	1.114
LEHIGH	6	NY	QUEENS	NY QUEENS	1.114
LEHIGH	6	NY	QUEENS	NY QUEENS	1.114
LEHIGH	6	CA	LOS ANGELES	CA LOS ANGELES	1.144
LEHIGH	6	NY	QUEENS	NY QUEENS	1.114
SCHUYLKILL	6	FL	MANATEE	FL MANATEE	0.882
SCHUYLKILL	6	FL	MANATEE	FL MANATEE	0.882
SCHUYLKILL	6	FL	MANATEE	FL MANATEE	0.882
SCHUYLKILL	6	FL	MANATEE	FL MANATEE	0.882
SCHUYLKILL	6	FL	MANATEE	FL MANATEE	0.882
NORTHAMPTON	6	WV	RANDOLPH	WV RANDOLPH	0.910
NORTHAMPTON	6	WV	RANDOLPH	WV RANDOLPH	0.910
UNION	6	NC	FORSYTH	NC FORSYTH	0.949
UNION	6	FL	PINELLAS	FL PINELLAS	0.923
UNION	6	NC	GUILFORD	NC GUILFORD	0.932
UNION	6	NC	GUILFORD	NC GUILFORD	0.932
UNION	6	NC	MOORE	NC MOORE	0.861
UNION	6	FL	LEE	FL LEE	0.896
UNION	6	NC	GUILFORD	NC GUILFORD	0.932
LEHIGH	6	NJ	BURLINGTON	NJ BURLINGTON	1.055

BERKS	7	MA	MIDDLESEX	MA MIDDLESEX	0.959
BERKS	7	NJ	HUDSON	NJ HUDSON	1.209
BERKS	7	MA	NORFOLK	MA NORFOLK	0.992
BERKS	7	MA	NORFOLK	MA NORFOLK	0.992
BERKS	7	NJ	MIDDLESEX	NJ MIDDLESEX	0.954
BERKS	7	WI	WAUKESHA	WI WAUKESHA	1.001
BERKS	7	NJ	HUDSON	NJ HUDSON	1.209
BERKS	7	WI	WAUKESHA	WI WAUKESHA	1.001
BERKS	7	MA	MIDDLESEX	MA MIDDLESEX	0.959
BERKS	7	NJ	HUDSON	NJ HUDSON	1.209
BERKS	7	GA	DEKALB	GA DEKALB	0.914
BERKS	7	NJ	HUDSON	NJ HUDSON	1.209
BERKS	7	MA	MIDDLESEX	MA MIDDLESEX	0.959
BERKS	7	MA	NORFOLK	MA NORFOLK	0.992
BERKS	7	NJ	MIDDLESEX	NJ MIDDLESEX	0.954
BERKS	7	WI	WAUKESHA	WI WAUKESHA	1.001
BERKS	7	TX	BEXAR	TX BEXAR	0.887
BERKS	7	MA	NORFOLK	MA NORFOLK	0.992
BERKS	7	MA	MIDDLESEX	MA MIDDLESEX	0.959
BERKS	7	NJ	MIDDLESEX	NJ MIDDLESEX	0.954
BERKS	7	NJ	HUDSON	NJ HUDSON	1.209
BERKS	7	WI	WAUKESHA	WI WAUKESHA	1.001
BERKS	7	NY	QUEENS	NY QUEENS	1.114
BERKS	7	NY	QUEENS	NY QUEENS	1.114
YORK	7	MD	CARROLL	MD CARROLL	0.779
YORK	7	MD	CARROLL	MD CARROLL	0.779
YORK	7	MD	CARROLL	MD CARROLL	0.779
YORK	7	MD	CARROLL	MD CARROLL	0.779
YORK	7	FL	PASCO	FL PASCO	0.971
BERKS	7	NJ	GLOUCESTER	NJ GLOUCESTER	1.075
BERKS	7	NJ	GLOUCESTER	NJ GLOUCESTER	1.075
BERKS	7	NJ	GLOUCESTER	NJ GLOUCESTER	1.075
BERKS	7	NJ	GLOUCESTER	NJ GLOUCESTER	1.075
BERKS	7	NJ	GLOUCESTER	NJ GLOUCESTER	1.075
BERKS	7	NJ	GLOUCESTER	NJ GLOUCESTER	1.075
BERKS	7	FL	PALM BEACH	FL PALM BEACH	0.878
BERKS	7	DE	NEW CASTLE	DE NEW CASTLE	1.014
BERKS	7	FL	PALM BEACH	FL PALM BEACH	0.878
BERKS	7	TX	BELL	TX BELL	0.837
BERKS	7	DE	NEW CASTLE	DE NEW CASTLE	1.014
BERKS	7	FL	BROWARD	FL BROWARD	0.885
BERKS	7	NJ	GLOUCESTER	NJ GLOUCESTER	1.075
BERKS	7	FL	BROWARD	FL BROWARD	0.885
BERKS	7	FL	MIAMI-DADE	FL MIAMI-DADE	0.953
BERKS	7	FL	BROWARD	FL BROWARD	0.885
BERKS	7	DE	NEW CASTLE	DE NEW CASTLE	1.014
BERKS	7	FL	PALM BEACH	FL PALM BEACH	0.878
BERKS	7	FL	PALM BEACH	FL PALM BEACH	0.878
BERKS	7	FL	PALM BEACH	FL PALM BEACH	0.878
BERKS	7	TX	BELL	TX BELL	0.837
BERKS	7	NJ	GLOUCESTER	NJ GLOUCESTER	1.075
BERKS	7	IL	MCLEAN	IL MCLEAN	1.023
BERKS	7	AR	BENTON	AR BENTON	0.818
BERKS	7	FL	HILLSBOROUGH	FL HILLSBOROUGH	0.952
BERKS	7	AR	BENTON	AR BENTON	0.818
BERKS	7	IL	MCLEAN	IL MCLEAN	1.023
BERKS	7	AR	BENTON	AR BENTON	0.818
BERKS	7	TX	FORT BEND	TX FORT BEND	1.045
BERKS	7	VA	LOUDOUN	VA LOUDOUN	0.891
BERKS	7	TX	FORT BEND	TX FORT BEND	1.045
BERKS	7	VA	LOUDOUN	VA LOUDOUN	0.891
BERKS	7	FL	PALM BEACH	FL PALM BEACH	0.878
BERKS	7	TX	DALLAS	TX DALLAS	1.027

BERKS	7	TX	FORT BEND	TX FORT BEND	1.045
BERKS	7	VA	LOUDOUN	VA LOUDOUN	0.891
BERKS	7	TX	DALLAS	TX DALLAS	1.027
BERKS	7	FL	PALM BEACH	FL PALM BEACH	0.878
BERKS	7	TX	DALLAS	TX DALLAS	1.027
BERKS	7	VA	LOUDOUN	VA LOUDOUN	0.891
BERKS	7	TX	FORT BEND	TX FORT BEND	1.045
BERKS	7	FL	PALM BEACH	FL PALM BEACH	0.878
BERKS	7	TX	DALLAS	TX DALLAS	1.027
LANCASTER	7	NM	SANTA FE	NM SANTA FE	1.070
LANCASTER	7	NM	SANTA FE	NM SANTA FE	1.070
YORK	7	TX	DENTON	TX DENTON	1.056
YORK	7	MD	BALTIMORE	MD BALTIMORE	0.787
YORK	7	MD	BALTIMORE	MD BALTIMORE	0.787
YORK	7	MD	BALTIMORE	MD BALTIMORE	0.787
YORK	7	CT	FAIRFIELD	CT FAIRFIELD	1.058
YORK	7	CT	FAIRFIELD	CT FAIRFIELD	1.058
YORK	7	CT	FAIRFIELD	CT FAIRFIELD	1.058
YORK	7	CT	FAIRFIELD	CT FAIRFIELD	1.058
YORK	7	NC	ONSLow	NC ONSLOW	0.967
YORK	7	FL	HILLSBOROUGH	FL HILLSBOROUGH	0.952
YORK	7	NC	ONSLow	NC ONSLOW	0.967
YORK	7	CT	FAIRFIELD	CT FAIRFIELD	1.058
BERKS	7	NJ	BERGEN	NJ BERGEN	1.045
BERKS	7	NJ	HUDSON	NJ HUDSON	1.209
YORK	7	MD	CARROLL	MD CARROLL	0.779
YORK	7	MD	CARROLL	MD CARROLL	0.779
YORK	7	MD	CARROLL	MD CARROLL	0.779
LANCASTER	7	NY	KINGS	NY KINGS	1.105
LANCASTER	7	NY	KINGS	NY KINGS	1.105
BERKS	7	NY	NASSAU	NY NASSAU	1.118
BERKS	7	NY	NASSAU	NY NASSAU	1.118
BERKS	7	CA	ORANGE	CA ORANGE	1.057
BERKS	7	CA	ORANGE	CA ORANGE	1.057
BERKS	7	CA	ORANGE	CA ORANGE	1.057
BERKS	7	AZ	MARICOPA	AZ MARICOPA	0.904
BERKS	7	MA	WORCESTER	MA WORCESTER	0.921
BERKS	7	AZ	MARICOPA	AZ MARICOPA	0.904
BERKS	7	NY	NASSAU	NY NASSAU	1.118
BERKS	7	CA	ORANGE	CA ORANGE	1.057
BERKS	7	CA	LOS ANGELES	CA LOS ANGELES	1.144
BERKS	7	AZ	MARICOPA	AZ MARICOPA	0.904
BERKS	7	AZ	MARICOPA	AZ MARICOPA	0.904
BERKS	7	NY	NASSAU	NY NASSAU	1.118
BERKS	7	CA	ORANGE	CA ORANGE	1.057
BERKS	7	IL	GRUNDY	IL GRUNDY	0.975
BERKS	7	IL	GRUNDY	IL GRUNDY	0.975
BERKS	7	IL	GRUNDY	IL GRUNDY	0.975
BERKS	7	IL	GRUNDY	IL GRUNDY	0.975
BERKS	7	IL	GRUNDY	IL GRUNDY	0.975
BERKS	7	AR	OUACHITA	AR OUACHITA	0.780
BERKS	7	IL	COOK	IL COOK	0.942
BERKS	7	WI	WAUKESHA	WI WAUKESHA	1.001
BERKS	7	IL	GRUNDY	IL GRUNDY	0.975
BERKS	7	IL	GRUNDY	IL GRUNDY	0.975
BERKS	7	WA	GRANT	WA GRANT	1.140
BERKS	7	IL	COOK	IL COOK	0.942
BERKS	7	WI	WAUKESHA	WI WAUKESHA	1.001
BERKS	7	AR	OUACHITA	AR OUACHITA	0.780
BERKS	7	IL	GRUNDY	IL GRUNDY	0.975
YORK	7	MD	BALTIMORE	MD BALTIMORE	0.787
YORK	7	MD	BALTIMORE	MD BALTIMORE	0.787
LANCASTER	7	MA	ESSEX	MA ESSEX	0.916

LANCASTER	7	MA	ESSEX	MA ESSEX	0.916
LANCASTER	7	NY	WESTCHESTER	NY WESTCHESTER	1.158
LANCASTER	7	NY	WESTCHESTER	NY WESTCHESTER	1.158
LANCASTER	7	MA	ESSEX	MA ESSEX	0.916
LANCASTER	7	NY	WESTCHESTER	NY WESTCHESTER	1.158
LANCASTER	7	MA	ESSEX	MA ESSEX	0.916
LANCASTER	7	NY	WESTCHESTER	NY WESTCHESTER	1.158
LANCASTER	7	NJ	GLOUCESTER	NJ GLOUCESTER	1.075
LANCASTER	7	NJ	BURLINGTON	NJ BURLINGTON	1.055
LANCASTER	7	NJ	BURLINGTON	NJ BURLINGTON	1.055
LANCASTER	7	NJ	BURLINGTON	NJ BURLINGTON	1.055
LANCASTER	7	NJ	BURLINGTON	NJ BURLINGTON	1.055
LANCASTER	7	NJ	BURLINGTON	NJ BURLINGTON	1.055
LANCASTER	7	NJ	BURLINGTON	NJ BURLINGTON	1.055
LANCASTER	7	NJ	GLOUCESTER	NJ GLOUCESTER	1.075
LANCASTER	7	DE	NEW CASTLE	DE NEW CASTLE	1.014
LANCASTER	7	NJ	BURLINGTON	NJ BURLINGTON	1.055
LANCASTER	7	NJ	BURLINGTON	NJ BURLINGTON	1.055
LANCASTER	7	NJ	BURLINGTON	NJ BURLINGTON	1.055
LANCASTER	7	NJ	BURLINGTON	NJ BURLINGTON	1.055
LANCASTER	7	NJ	BURLINGTON	NJ BURLINGTON	1.055
LANCASTER	7	NJ	GLOUCESTER	NJ GLOUCESTER	1.075
LANCASTER	7	NJ	BURLINGTON	NJ BURLINGTON	1.055
LANCASTER	7	NJ	BURLINGTON	NJ BURLINGTON	1.055
ADAMS	7	CO	LARIMER	CO LARIMER	1.131
ADAMS	7	CO	LARIMER	CO LARIMER	1.131
ADAMS	7	VT	CHITTENDEN	VT CHITTENDEN	1.268
ADAMS	7	VT	CHITTENDEN	VT CHITTENDEN	1.268
ADAMS	7	VT	CHITTENDEN	VT CHITTENDEN	1.268
ADAMS	7	MT	LEWIS AND CLARK	MT LEWIS AND CLARK	1.108
ADAMS	7	KY	SCOTT	KY SCOTT	0.876
ADAMS	7	VT	CHITTENDEN	VT CHITTENDEN	1.268
ADAMS	7	CO	LARIMER	CO LARIMER	1.131
ADAMS	7	MT	LEWIS AND CLARK	MT LEWIS AND CLARK	1.108
ADAMS	7	VT	CHITTENDEN	VT CHITTENDEN	1.268
ADAMS	7	CO	LARIMER	CO LARIMER	1.131
LANCASTER	7	GA	GWINNETT	GA GWINNETT	0.920
LANCASTER	7	TX	COLLIN	TX COLLIN	1.044
LANCASTER	7	TX	COLLIN	TX COLLIN	1.044
LANCASTER	7	VA	CAMPBELL	VA CAMPBELL	1.013
LANCASTER	7	VA	CAMPBELL	VA CAMPBELL	1.013
LANCASTER	7	TX	COLLIN	TX COLLIN	1.044
LANCASTER	7	GA	GWINNETT	GA GWINNETT	0.920
LANCASTER	7	VA	CAMPBELL	VA CAMPBELL	1.013
LANCASTER	7	TN	SHELBY	TN SHELBY	0.814
LANCASTER	7	VA	CAMPBELL	VA CAMPBELL	1.013
LANCASTER	7	TX	COLLIN	TX COLLIN	1.044
LANCASTER	7	CO	PARK	CO PARK	1.015
LANCASTER	7	CO	PARK	CO PARK	1.015
YORK	7	GA	JACKSON	GA JACKSON	0.992
YORK	7	VA	CHESTERFIELD	VA CHESTERFIELD	0.995
YORK	7	VA	CHESTERFIELD	VA CHESTERFIELD	0.995
YORK	7	OH	LUCAS	OH LUCAS	0.834
YORK	7	MN	STEARNS	MN STEARNS	1.078
YORK	7	VA	CHESTERFIELD	VA CHESTERFIELD	0.995
YORK	7	GA	JACKSON	GA JACKSON	0.992
YORK	7	NY	SARATOGA	NY SARATOGA	1.004
YORK	7	VA	CHESTERFIELD	VA CHESTERFIELD	0.995
YORK	7	GA	JACKSON	GA JACKSON	0.992
YORK	7	MD	BALTIMORE	MD BALTIMORE	0.787
YORK	7	MD	BALTIMORE	MD BALTIMORE	0.787
YORK	7	MD	BALTIMORE CITY	MD BALTIMORE CITY	0.785

YORK	7	MD	BALTIMORE	MD BALTIMORE	0.787
YORK	7	MD	BALTIMORE	MD BALTIMORE	0.787
YORK	7	MD	BALTIMORE	MD BALTIMORE	0.787
YORK	7	MD	CARROLL	MD CARROLL	0.779
LANCASTER	7	TX	WOOD	TX WOOD	0.861
LANCASTER	7	CA	ORANGE	CA ORANGE	1.057
LANCASTER	7	NH	ROCKINGHAM	NH ROCKINGHAM	1.111
LANCASTER	7	NH	ROCKINGHAM	NH ROCKINGHAM	1.111
LANCASTER	7	NH	ROCKINGHAM	NH ROCKINGHAM	1.111
YORK	7	MD	BALTIMORE	MD BALTIMORE	0.787
YORK	7	MD	BALTIMORE	MD BALTIMORE	0.787
YORK	7	VA	PETERSBURG CITY	VA PETERSBURG CITY	1.038
YORK	7	VA	PETERSBURG CITY	VA PETERSBURG CITY	1.038
YORK	7	MD	BALTIMORE	MD BALTIMORE	0.787
YORK	7	MD	BALTIMORE	MD BALTIMORE	0.787
YORK	7	MD	FREDERICK	MD FREDERICK	0.819
YORK	7	VA	PETERSBURG CITY	VA PETERSBURG CITY	1.038
YORK	7	MD	BALTIMORE	MD BALTIMORE	0.787
LANCASTER	7	NY	SUFFOLK	NY SUFFOLK	1.063
LANCASTER	7	AZ	MARICOPA	AZ MARICOPA	0.904
LANCASTER	7	AZ	MARICOPA	AZ MARICOPA	0.904
LANCASTER	7	NY	WESTCHESTER	NY WESTCHESTER	1.158
LANCASTER	7	AZ	MARICOPA	AZ MARICOPA	0.904
LANCASTER	7	CT	FAIRFIELD	CT FAIRFIELD	1.058
LANCASTER	7	AZ	MARICOPA	AZ MARICOPA	0.904
LANCASTER	7	CT	FAIRFIELD	CT FAIRFIELD	1.058
LANCASTER	7	CT	FAIRFIELD	CT FAIRFIELD	1.058
LANCASTER	7	NY	WESTCHESTER	NY WESTCHESTER	1.158
LANCASTER	7	AZ	MARICOPA	AZ MARICOPA	0.904
LANCASTER	7	NY	NASSAU	NY NASSAU	1.118
LANCASTER	7	NY	SUFFOLK	NY SUFFOLK	1.063
LANCASTER	7	AZ	MARICOPA	AZ MARICOPA	0.904
LANCASTER	7	VT	WINDHAM	VT WINDHAM	1.297
LANCASTER	7	CT	FAIRFIELD	CT FAIRFIELD	1.058
LANCASTER	7	AZ	MARICOPA	AZ MARICOPA	0.904
LANCASTER	7	NY	WESTCHESTER	NY WESTCHESTER	1.158
LANCASTER	7	MA	BRISTOL	MA BRISTOL	0.871
LANCASTER	7	CT	FAIRFIELD	CT FAIRFIELD	1.058
LANCASTER	7	AZ	MARICOPA	AZ MARICOPA	0.904
LANCASTER	7	NY	NASSAU	NY NASSAU	1.118
LANCASTER	7	CT	FAIRFIELD	CT FAIRFIELD	1.058
LANCASTER	7	NY	WESTCHESTER	NY WESTCHESTER	1.158
LANCASTER	7	MA	BRISTOL	MA BRISTOL	0.871
LANCASTER	7	OH	CUYAHOGA	OH CUYAHOGA	0.845
LANCASTER	7	MA	ESSEX	MA ESSEX	0.916
LANCASTER	7	OH	CUYAHOGA	OH CUYAHOGA	0.845
LANCASTER	7	SC	RICHLAND	SC RICHLAND	1.023
CHESTER	8	IL	WILL	IL WILL	0.916
CHESTER	8	IL	DUPAGE	IL DUPAGE	0.984
CHESTER	8	IL	WILL	IL WILL	0.916
CHESTER	8	IL	DUPAGE	IL DUPAGE	0.984
CHESTER	8	IL	DUPAGE	IL DUPAGE	0.984
CHESTER	8	FL	MIAMI-DADE	FL MIAMI-DADE	0.953
CHESTER	8	IL	DUPAGE	IL DUPAGE	0.984
CHESTER	8	IL	WILL	IL WILL	0.916
CHESTER	8	NY	QUEENS	NY QUEENS	1.114
CHESTER	8	IL	DUPAGE	IL DUPAGE	0.984
CHESTER	8	IL	DUPAGE	IL DUPAGE	0.984
CHESTER	8	NY	QUEENS	NY QUEENS	1.114
CHESTER	8	IL	WILL	IL WILL	0.916
CHESTER	8	IL	DUPAGE	IL DUPAGE	0.984
CHESTER	8	IL	DUPAGE	IL DUPAGE	0.984
CHESTER	8	NY	QUEENS	NY QUEENS	1.114
CHESTER	8	IL	WILL	IL WILL	0.916
CHESTER	8	IL	DUPAGE	IL DUPAGE	0.984
CHESTER	8	IL	DUPAGE	IL DUPAGE	0.984
MONTGOMERY	8	FL	DUVAL	FL DUVAL	0.906

PHILADELPHIA	8	NJ	BURLINGTON	NJ BURLINGTON	1.055
PHILADELPHIA	8	NJ	BURLINGTON	NJ BURLINGTON	1.055
PHILADELPHIA	8	NJ	CAMDEN	NJ CAMDEN	1.073
PHILADELPHIA	8	NJ	BURLINGTON	NJ BURLINGTON	1.055
PHILADELPHIA	8	NJ	BURLINGTON	NJ BURLINGTON	1.055
CHESTER	8	CA	SAN FRANCISCO	CA SAN FRANCISCO	1.396
CHESTER	8	CA	SAN FRANCISCO	CA SAN FRANCISCO	1.396
CHESTER	8	CA	ALAMEDA	CA ALAMEDA	1.394
CHESTER	8	NY	KINGS	NY KINGS	1.105
CHESTER	8	CA	SAN FRANCISCO	CA SAN FRANCISCO	1.396
CHESTER	8	CA	SAN FRANCISCO	CA SAN FRANCISCO	1.396
CHESTER	8	NY	KINGS	NY KINGS	1.105
MONTGOMERY	8	CA	LOS ANGELES	CA LOS ANGELES	1.144
MONTGOMERY	8	FL	BROWARD	FL BROWARD	0.885
MONTGOMERY	8	MA	WORCESTER	MA WORCESTER	0.921
MONTGOMERY	8	FL	BROWARD	FL BROWARD	0.885
MONTGOMERY	8	MA	WORCESTER	MA WORCESTER	0.921
MONTGOMERY	8	AZ	MARICOPA	AZ MARICOPA	0.904
MONTGOMERY	8	MA	WORCESTER	MA WORCESTER	0.921
MONTGOMERY	8	CA	LOS ANGELES	CA LOS ANGELES	1.144
MONTGOMERY	8	MA	WORCESTER	MA WORCESTER	0.921
MONTGOMERY	8	FL	BROWARD	FL BROWARD	0.885
MONTGOMERY	8	AZ	MARICOPA	AZ MARICOPA	0.904
MONTGOMERY	8	NY	SUFFOLK	NY SUFFOLK	1.063
MONTGOMERY	8	MA	ESSEX	MA ESSEX	0.916
MONTGOMERY	8	FL	BROWARD	FL BROWARD	0.885
MONTGOMERY	8	AZ	MARICOPA	AZ MARICOPA	0.904
MONTGOMERY	8	MA	WORCESTER	MA WORCESTER	0.921
BUCKS	8	VA	FAIRFAX	VA FAIRFAX	0.902
PHILADELPHIA	8	NJ	ATLANTIC	NJ ATLANTIC	1.045
PHILADELPHIA	8	NJ	ATLANTIC	NJ ATLANTIC	1.045
PHILADELPHIA	8	NJ	ATLANTIC	NJ ATLANTIC	1.045
PHILADELPHIA	8	NJ	ATLANTIC	NJ ATLANTIC	1.045
PHILADELPHIA	8	NJ	ATLANTIC	NJ ATLANTIC	1.045
PHILADELPHIA	8	NJ	BURLINGTON	NJ BURLINGTON	1.055
PHILADELPHIA	8	NJ	BURLINGTON	NJ BURLINGTON	1.055
DELAWARE	8	NJ	SALEM	NJ SALEM	1.188
DELAWARE	8	NJ	SALEM	NJ SALEM	1.188
DELAWARE	8	MD	CECIL	MD CECIL	0.900
DELAWARE	8	NJ	GLOUCESTER	NJ GLOUCESTER	1.075
PHILADELPHIA	8	NY	ONONDAGA	NY ONONDAGA	0.872
PHILADELPHIA	8	NJ	CAMDEN	NJ CAMDEN	1.073
MONTGOMERY	8	FL	VOLUSIA	FL VOLUSIA	0.929
MONTGOMERY	8	WI	EAU CLAIRE	WI EAU CLAIRE	1.427
MONTGOMERY	8	WI	EAU CLAIRE	WI EAU CLAIRE	1.427
MONTGOMERY	8	IL	COOK	IL COOK	0.942
MONTGOMERY	8	IL	DEKALB	IL DEKALB	1.088
MONTGOMERY	8	IL	COOK	IL COOK	0.942
MONTGOMERY	8	NC	GUILFORD	NC GUILFORD	0.932
MONTGOMERY	8	FL	VOLUSIA	FL VOLUSIA	0.929
MONTGOMERY	8	IL	DEKALB	IL DEKALB	1.088
MONTGOMERY	8	TX	DENTON	TX DENTON	1.056
MONTGOMERY	8	IL	COOK	IL COOK	0.942
MONTGOMERY	8	WI	EAU CLAIRE	WI EAU CLAIRE	1.427
MONTGOMERY	8	AZ	MARICOPA	AZ MARICOPA	0.904
MONTGOMERY	8	NC	GUILFORD	NC GUILFORD	0.932
MONTGOMERY	8	WI	EAU CLAIRE	WI EAU CLAIRE	1.427
MONTGOMERY	8	IL	COOK	IL COOK	0.942
MONTGOMERY	8	NJ	BURLINGTON	NJ BURLINGTON	1.055
MONTGOMERY	8	WI	EAU CLAIRE	WI EAU CLAIRE	1.427
MONTGOMERY	8	WI	EAU CLAIRE	WI EAU CLAIRE	1.427
MONTGOMERY	8	WI	EAU CLAIRE	WI EAU CLAIRE	1.427
MONTGOMERY	8	TX	DENTON	TX DENTON	1.056

MONTGOMERY	8	NJ	BERGEN	NJ BERGEN	1.045
MONTGOMERY	8	NJ	BERGEN	NJ BERGEN	1.045
DELAWARE	8	NJ	GLOUCESTER	NJ GLOUCESTER	1.075
DELAWARE	8	NJ	GLOUCESTER	NJ GLOUCESTER	1.075
DELAWARE	8	NJ	GLOUCESTER	NJ GLOUCESTER	1.075
DELAWARE	8	IL	COOK	IL COOK	0.942
DELAWARE	8	DE	NEW CASTLE	DE NEW CASTLE	1.014
DELAWARE	8	NJ	GLOUCESTER	NJ GLOUCESTER	1.075
DELAWARE	8	IL	MCLEAN	IL MCLEAN	1.023
DELAWARE	8	IL	LEE	IL LEE	1.088
DELAWARE	8	DE	NEW CASTLE	DE NEW CASTLE	1.014
DELAWARE	8	IL	TAZEWELL	IL TAZEWELL	0.904
DELAWARE	8	IL	DUPAGE	IL DUPAGE	0.984
DELAWARE	8	CA	SAN DIEGO	CA SAN DIEGO	1.086
BUCKS	8	MI	MACOMB	MI MACOMB	0.782
BUCKS	8	MI	MACOMB	MI MACOMB	0.782
BUCKS	8	MI	MACOMB	MI MACOMB	0.782
BUCKS	8	WA	KING	WA KING	1.046
BUCKS	8	MI	MACOMB	MI MACOMB	0.782
BUCKS	8	NY	NEW YORK	NY NEW YORK	1.215
BUCKS	8	WA	KING	WA KING	1.046
BUCKS	8	MI	MACOMB	MI MACOMB	0.782
MONTGOMERY	8	NC	GUILFORD	NC GUILFORD	0.932
MONTGOMERY	8	NC	GUILFORD	NC GUILFORD	0.932
MONTGOMERY	8	NC	GUILFORD	NC GUILFORD	0.932
MONTGOMERY	8	NC	GUILFORD	NC GUILFORD	0.932
MONTGOMERY	8	NC	GUILFORD	NC GUILFORD	0.932
MONTGOMERY	8	NC	GUILFORD	NC GUILFORD	0.932
MONTGOMERY	8	NC	GUILFORD	NC GUILFORD	0.932
MONTGOMERY	8	NC	GUILFORD	NC GUILFORD	0.932
BUCKS	8	CA	LOS ANGELES	CA LOS ANGELES	1.144
BUCKS	8	NJ	CAMDEN	NJ CAMDEN	1.073
BUCKS	8	NJ	HUNTERDON	NJ HUNTERDON	1.011
PHILADELPHIA	8	CA	SAN FRANCISCO	CA SAN FRANCISCO	1.396
DELAWARE	8	NY	NEW YORK	NY NEW YORK	1.215
DELAWARE	8	NY	NEW YORK	NY NEW YORK	1.215
DELAWARE	8	NY	NEW YORK	NY NEW YORK	1.215
DELAWARE	8	NY	KINGS	NY KINGS	1.105
DELAWARE	8	NY	NEW YORK	NY NEW YORK	1.215
DELAWARE	8	NY	QUEENS	NY QUEENS	1.114
DELAWARE	8	NY	NEW YORK	NY NEW YORK	1.215
DELAWARE	8	NJ	GLOUCESTER	NJ GLOUCESTER	1.075
DELAWARE	8	NJ	GLOUCESTER	NJ GLOUCESTER	1.075
DELAWARE	8	NJ	GLOUCESTER	NJ GLOUCESTER	1.075
DELAWARE	8	NJ	GLOUCESTER	NJ GLOUCESTER	1.075
PHILADELPHIA	8	NJ	CAMDEN	NJ CAMDEN	1.073
PHILADELPHIA	8	NJ	CAMDEN	NJ CAMDEN	1.073
PHILADELPHIA	8	NJ	CAMDEN	NJ CAMDEN	1.073
PHILADELPHIA	8	NJ	CAMDEN	NJ CAMDEN	1.073
PHILADELPHIA	8	NJ	CAMDEN	NJ CAMDEN	1.073
PHILADELPHIA	8	NJ	CAMDEN	NJ CAMDEN	1.073
PHILADELPHIA	8	NY	CHAUTAUQUA	NY CHAUTAUQUA	0.855
PHILADELPHIA	8	FL	PINELLAS	FL PINELLAS	0.923
MONTGOMERY	8	DE	NEW CASTLE	DE NEW CASTLE	1.014
MONTGOMERY	8	DE	NEW CASTLE	DE NEW CASTLE	1.014
CHESTER	8	NJ	MORRIS	NJ MORRIS	0.983
CHESTER	8	NJ	MORRIS	NJ MORRIS	0.983
CHESTER	8	NY	WESTCHESTER	NY WESTCHESTER	1.158
CHESTER	8	NC	MECKLENBURG	NC MECKLENBURG	1.057
CHESTER	8	NC	MECKLENBURG	NC MECKLENBURG	1.057
CHESTER	8	NJ	MORRIS	NJ MORRIS	0.983
DELAWARE	8	DE	NEW CASTLE	DE NEW CASTLE	1.014
DELAWARE	8	DE	NEW CASTLE	DE NEW CASTLE	1.014
DELAWARE	8	CO	DENVER	CO DENVER	0.954

DELAWARE	8	CO	DENVER	CO DENVER	0.954
DELAWARE	8	DE	NEW CASTLE	DE NEW CASTLE	1.014
DELAWARE	8	CO	DENVER	CO DENVER	0.954
DELAWARE	8	DE	NEW CASTLE	DE NEW CASTLE	1.014
DELAWARE	8	CO	DENVER	CO DENVER	0.954
PHILADELPHIA	8	FL	PALM BEACH	FL PALM BEACH	0.878
PHILADELPHIA	8	NJ	BURLINGTON	NJ BURLINGTON	1.055
PHILADELPHIA	8	FL	PALM BEACH	FL PALM BEACH	0.878
PHILADELPHIA	8	NJ	BURLINGTON	NJ BURLINGTON	1.055
PHILADELPHIA	8	FL	PALM BEACH	FL PALM BEACH	0.878
PHILADELPHIA	8	FL	PALM BEACH	FL PALM BEACH	0.878
PHILADELPHIA	8	FL	PALM BEACH	FL PALM BEACH	0.878
PHILADELPHIA	8	NJ	MORRIS	NJ MORRIS	0.983
PHILADELPHIA	8	FL	PALM BEACH	FL PALM BEACH	0.878
PHILADELPHIA	8	FL	PALM BEACH	FL PALM BEACH	0.878
PHILADELPHIA	8	FL	PALM BEACH	FL PALM BEACH	0.878
PHILADELPHIA	8	FL	PALM BEACH	FL PALM BEACH	0.878
PHILADELPHIA	8	NJ	MORRIS	NJ MORRIS	0.983
PHILADELPHIA	8	FL	PALM BEACH	FL PALM BEACH	0.878
PHILADELPHIA	8	FL	BROWARD	FL BROWARD	0.885
PHILADELPHIA	8	FL	PALM BEACH	FL PALM BEACH	0.878
PHILADELPHIA	8	FL	PALM BEACH	FL PALM BEACH	0.878
PHILADELPHIA	8	NJ	MORRIS	NJ MORRIS	0.983
PHILADELPHIA	8	NJ	BURLINGTON	NJ BURLINGTON	1.055
PHILADELPHIA	8	DE	NEW CASTLE	DE NEW CASTLE	1.014
PHILADELPHIA	8	NJ	CAMDEN	NJ CAMDEN	1.073
PHILADELPHIA	8	FL	BROWARD	FL BROWARD	0.885
PHILADELPHIA	8	FL	PALM BEACH	FL PALM BEACH	0.878
PHILADELPHIA	8	FL	PALM BEACH	FL PALM BEACH	0.878
PHILADELPHIA	8	NJ	BURLINGTON	NJ BURLINGTON	1.055
PHILADELPHIA	8	NJ	MORRIS	NJ MORRIS	0.983
PHILADELPHIA	8	NJ	CAMDEN	NJ CAMDEN	1.073
PHILADELPHIA	8	NJ	BURLINGTON	NJ BURLINGTON	1.055
MONTGOMERY	8	NJ	CAMDEN	NJ CAMDEN	1.073
MONTGOMERY	8	NJ	CAMDEN	NJ CAMDEN	1.073
MONTGOMERY	8	NJ	CAMDEN	NJ CAMDEN	1.073
MONTGOMERY	8	NJ	CAMDEN	NJ CAMDEN	1.073
PHILADELPHIA	8	NJ	BURLINGTON	NJ BURLINGTON	1.055
PHILADELPHIA	8	NJ	BURLINGTON	NJ BURLINGTON	1.055
PHILADELPHIA	8	NJ	BURLINGTON	NJ BURLINGTON	1.055
PHILADELPHIA	8	NJ	BURLINGTON	NJ BURLINGTON	1.055
PHILADELPHIA	8	NJ	BURLINGTON	NJ BURLINGTON	1.055
PHILADELPHIA	8	NJ	CAMDEN	NJ CAMDEN	1.073
PHILADELPHIA	8	NJ	BURLINGTON	NJ BURLINGTON	1.055
PHILADELPHIA	8	FL	BROWARD	FL BROWARD	0.885
PHILADELPHIA	8	FL	BROWARD	FL BROWARD	0.885
PHILADELPHIA	8	FL	BROWARD	FL BROWARD	0.885
PHILADELPHIA	8	IL	COOK	IL COOK	0.942
PHILADELPHIA	8	FL	BROWARD	FL BROWARD	0.885
PHILADELPHIA	8	CT	NEW HAVEN	CT NEW HAVEN	1.066
CHESTER	8	AZ	PIMA	AZ PIMA	0.786
CHESTER	8	AZ	PIMA	AZ PIMA	0.786
CHESTER	8	NY	NEW YORK	NY NEW YORK	1.215
CHESTER	8	NY	KINGS	NY KINGS	1.105
CHESTER	8	FL	POLK	FL POLK	0.904
CHESTER	8	FL	POLK	FL POLK	0.904
CHESTER	8	IL	COOK	IL COOK	0.942
MONTGOMERY	8	DE	NEW CASTLE	DE NEW CASTLE	1.014
MONTGOMERY	8	DE	NEW CASTLE	DE NEW CASTLE	1.014
MONTGOMERY	8	DE	NEW CASTLE	DE NEW CASTLE	1.014
MONTGOMERY	8	DE	NEW CASTLE	DE NEW CASTLE	1.014
MONTGOMERY	8	DE	NEW CASTLE	DE NEW CASTLE	1.014
PHILADELPHIA	8	NJ	HUNTERDON	NJ HUNTERDON	1.011

PHILADELPHIA	8	NJ	HUNTERDON	NJ HUNTERDON	1.011
PHILADELPHIA	8	NJ	HUNTERDON	NJ HUNTERDON	1.011
DELAWARE	8	NJ	CAMDEN	NJ CAMDEN	1.073
DELAWARE	8	NJ	CAMDEN	NJ CAMDEN	1.073
CHESTER	8	DE	NEW CASTLE	DE NEW CASTLE	1.014
MONTGOMERY	8	NJ	MIDDLESEX	NJ MIDDLESEX	0.954
MONTGOMERY	8	NJ	MIDDLESEX	NJ MIDDLESEX	0.954
MONTGOMERY	8	NJ	MIDDLESEX	NJ MIDDLESEX	0.954
MONTGOMERY	8	NJ	MORRIS	NJ MORRIS	0.983
MONTGOMERY	8	NJ	MIDDLESEX	NJ MIDDLESEX	0.954
MONTGOMERY	8	NJ	MIDDLESEX	NJ MIDDLESEX	0.954
MONTGOMERY	8	NJ	MIDDLESEX	NJ MIDDLESEX	0.954
PHILADELPHIA	8	NY	DUTCHESS	NY DUTCHESS	1.118
PHILADELPHIA	8	NY	DUTCHESS	NY DUTCHESS	1.118
PHILADELPHIA	8	NY	DUTCHESS	NY DUTCHESS	1.118
PHILADELPHIA	8	NY	DUTCHESS	NY DUTCHESS	1.118
PHILADELPHIA	8	NY	DUTCHESS	NY DUTCHESS	1.118
BUCKS	8	GA	COBB	GA COBB	0.973
BUCKS	8	MN	HENNEPIN	MN HENNEPIN	1.148
BUCKS	8	FL	PALM BEACH	FL PALM BEACH	0.878
BUCKS	8	GA	COBB	GA COBB	0.973
BUCKS	8	MN	HENNEPIN	MN HENNEPIN	1.148
BUCKS	8	MD	ANNE ARUNDEL	MD ANNE ARUNDEL	0.787
BUCKS	8	FL	PALM BEACH	FL PALM BEACH	0.878
BUCKS	8	IA	SCOTT	IA SCOTT	0.821
BUCKS	8	NJ	HUNTERDON	NJ HUNTERDON	1.011
BUCKS	8	MD	ANNE ARUNDEL	MD ANNE ARUNDEL	0.787
BUCKS	8	IA	SCOTT	IA SCOTT	0.821
BUCKS	8	NJ	HUNTERDON	NJ HUNTERDON	1.011
BUCKS	8	KS	JOHNSON	KS JOHNSON	0.832
BUCKS	8	NJ	HUNTERDON	NJ HUNTERDON	1.011
BUCKS	8	CA	LOS ANGELES	CA LOS ANGELES	1.144
BUCKS	8	CA	SANTA CRUZ	CA SANTA CRUZ	1.453
BUCKS	8	KS	JOHNSON	KS JOHNSON	0.832
BUCKS	8	CA	LOS ANGELES	CA LOS ANGELES	1.144
BUCKS	8	NJ	HUNTERDON	NJ HUNTERDON	1.011
BUCKS	8	KS	JOHNSON	KS JOHNSON	0.832
BUCKS	8	NC	WAKE	NC WAKE	0.931
BUCKS	8	TX	HARRIS	TX HARRIS	1.044
BUCKS	8	GA	COBB	GA COBB	0.973
BUCKS	8	FL	PALM BEACH	FL PALM BEACH	0.878
BUCKS	8	MN	HENNEPIN	MN HENNEPIN	1.148
BUCKS	8	CA	SANTA CRUZ	CA SANTA CRUZ	1.453
BUCKS	8	MI	MACOMB	MI MACOMB	0.782
BUCKS	8	IA	SCOTT	IA SCOTT	0.821
BUCKS	8	CA	LOS ANGELES	CA LOS ANGELES	1.144
BUCKS	8	MD	ANNE ARUNDEL	MD ANNE ARUNDEL	0.787
BUCKS	8	NJ	HUNTERDON	NJ HUNTERDON	1.011
BUCKS	8	KS	JOHNSON	KS JOHNSON	0.832
BUCKS	8	IL	COOK	IL COOK	0.942
BUCKS	8	AZ	MARICOPA	AZ MARICOPA	0.904
BUCKS	8	FL	HILLSBOROUGH	FL HILLSBOROUGH	0.952
BUCKS	8	WA	SNOHOMISH	WA SNOHOMISH	1.022
BUCKS	8	TN	DAVIDSON	TN DAVIDSON	0.919
BUCKS	8	MD	BALTIMORE CITY	MD BALTIMORE CITY	0.785
BUCKS	8	TX	HARRIS	TX HARRIS	1.044
BUCKS	8	FL	PALM BEACH	FL PALM BEACH	0.878
BUCKS	8	GA	COBB	GA COBB	0.973
BUCKS	8	CA	SANTA CRUZ	CA SANTA CRUZ	1.453
BUCKS	8	MN	HENNEPIN	MN HENNEPIN	1.148
BUCKS	8	IA	SCOTT	IA SCOTT	0.821
BUCKS	8	MD	ANNE ARUNDEL	MD ANNE ARUNDEL	0.787
BUCKS	8	CA	LOS ANGELES	CA LOS ANGELES	1.144

BUCKS	8	KS	JOHNSON	KS JOHNSON	0.832
BUCKS	8	NJ	HUNTERDON	NJ HUNTERDON	1.011
CHESTER	8	DE	NEW CASTLE	DE NEW CASTLE	1.014
MONTGOMERY	8	NE	BUFFALO	NE BUFFALO	1.023
MONTGOMERY	8	MD	FREDERICK	MD FREDERICK	0.819
DELAWARE	8	NJ	GLOUCESTER	NJ GLOUCESTER	1.075
BUCKS	8	NJ	HUNTERDON	NJ HUNTERDON	1.011
BUCKS	8	CA	LOS ANGELES	CA LOS ANGELES	1.144
BUCKS	8	NJ	HUNTERDON	NJ HUNTERDON	1.011
BUCKS	8	CA	LOS ANGELES	CA LOS ANGELES	1.144
BUCKS	8	CT	MIDDLESEX	CT MIDDLESEX	1.041
BUCKS	8	CT	MIDDLESEX	CT MIDDLESEX	1.041
BUCKS	8	CT	MIDDLESEX	CT MIDDLESEX	1.041
MONTGOMERY	8	KY	CAMPBELL	KY CAMPBELL	0.942
MONTGOMERY	8	KY	CAMPBELL	KY CAMPBELL	0.942
MONTGOMERY	8	KY	CAMPBELL	KY CAMPBELL	0.942
MONTGOMERY	8	KY	CAMPBELL	KY CAMPBELL	0.942
MONTGOMERY	8	KY	CAMPBELL	KY CAMPBELL	0.942
BUCKS	8	NY	ORANGE	NY ORANGE	1.022
PHILADELPHIA	8	CA	VENTURA	CA VENTURA	1.193
PHILADELPHIA	8	CA	VENTURA	CA VENTURA	1.193
PHILADELPHIA	8	CA	VENTURA	CA VENTURA	1.193
PHILADELPHIA	8	CA	VENTURA	CA VENTURA	1.193
PHILADELPHIA	8	CA	VENTURA	CA VENTURA	1.193
PHILADELPHIA	8	CA	VENTURA	CA VENTURA	1.193
PHILADELPHIA	8	NJ	GLOUCESTER	NJ GLOUCESTER	1.075
PHILADELPHIA	8	CA	VENTURA	CA VENTURA	1.193
PHILADELPHIA	8	CA	VENTURA	CA VENTURA	1.193
MONTGOMERY	8	NJ	BERGEN	NJ BERGEN	1.045
MONTGOMERY	8	NJ	BERGEN	NJ BERGEN	1.045
BUCKS	8	NJ	CAMDEN	NJ CAMDEN	1.073
BUCKS	8	NJ	GLOUCESTER	NJ GLOUCESTER	1.075
BUCKS	8	NJ	GLOUCESTER	NJ GLOUCESTER	1.075
BUCKS	8	NJ	CAMDEN	NJ CAMDEN	1.073
BUCKS	8	NJ	ATLANTIC	NJ ATLANTIC	1.045
BUCKS	8	NJ	GLOUCESTER	NJ GLOUCESTER	1.075
BUCKS	8	NJ	GLOUCESTER	NJ GLOUCESTER	1.075
BUCKS	8	NJ	GLOUCESTER	NJ GLOUCESTER	1.075
MONTGOMERY	8	KY	DAVIESS	KY DAVIESS	1.021
MONTGOMERY	8	KY	DAVIESS	KY DAVIESS	1.021
MONTGOMERY	8	KY	DAVIESS	KY DAVIESS	1.021
MONTGOMERY	8	NJ	HUDSON	NJ HUDSON	1.209
MONTGOMERY	8	KY	DAVIESS	KY DAVIESS	1.021
MONTGOMERY	8	MA	MIDDLESEX	MA MIDDLESEX	0.959
MONTGOMERY	8	MA	MIDDLESEX	MA MIDDLESEX	0.959
MONTGOMERY	8	MI	OAKLAND	MI OAKLAND	0.817
MONTGOMERY	8	MI	OAKLAND	MI OAKLAND	0.817
MONTGOMERY	8	MI	OAKLAND	MI OAKLAND	0.817
MONTGOMERY	8	AL	SHELBY	AL SHELBY	0.810
MONTGOMERY	8	NJ	BURLINGTON	NJ BURLINGTON	1.055
MONTGOMERY	8	MA	MIDDLESEX	MA MIDDLESEX	0.959
MONTGOMERY	8	MI	OAKLAND	MI OAKLAND	0.817
MONTGOMERY	8	NJ	CAMDEN	NJ CAMDEN	1.073
MONTGOMERY	8	AL	SHELBY	AL SHELBY	0.810
MONTGOMERY	8	NJ	BURLINGTON	NJ BURLINGTON	1.055
MONTGOMERY	8	MA	MIDDLESEX	MA MIDDLESEX	0.959
MONTGOMERY	8	MI	OAKLAND	MI OAKLAND	0.817
PHILADELPHIA	8	NJ	SALEM	NJ SALEM	1.188
PHILADELPHIA	8	NJ	SALEM	NJ SALEM	1.188
PHILADELPHIA	8	NJ	SALEM	NJ SALEM	1.188
MONTGOMERY	8	CA	SAN FRANCISCO	CA SAN FRANCISCO	1.396
MONTGOMERY	8	CA	SAN BERNARDINO	CA SAN BERNARDINO	1.007
MONTGOMERY	8	CA	SAN FRANCISCO	CA SAN FRANCISCO	1.396

MONTGOMERY	8	CA	SAN BERNARDINO	CA SAN BERNARDINO	1.007
PHILADELPHIA	8	NJ	CAMDEN	NJ CAMDEN	1.073
PHILADELPHIA	8	DE	NEW CASTLE	DE NEW CASTLE	1.014
PHILADELPHIA	8	NJ	GLOUCESTER	NJ GLOUCESTER	1.075
PHILADELPHIA	8	DE	NEW CASTLE	DE NEW CASTLE	1.014
PHILADELPHIA	8	DE	NEW CASTLE	DE NEW CASTLE	1.014
PHILADELPHIA	8	NJ	GLOUCESTER	NJ GLOUCESTER	1.075
PHILADELPHIA	8	NJ	BURLINGTON	NJ BURLINGTON	1.055
PHILADELPHIA	8	NV	CLARK	NV CLARK	0.976
PHILADELPHIA	8	NJ	CAMDEN	NJ CAMDEN	1.073
PHILADELPHIA	8	NJ	CAMDEN	NJ CAMDEN	1.073
PHILADELPHIA	8	NJ	CAMDEN	NJ CAMDEN	1.073
PHILADELPHIA	8	NV	CLARK	NV CLARK	0.976
PHILADELPHIA	8	NJ	BURLINGTON	NJ BURLINGTON	1.055
PHILADELPHIA	8	NJ	GLOUCESTER	NJ GLOUCESTER	1.075
PHILADELPHIA	8	NJ	GLOUCESTER	NJ GLOUCESTER	1.075
PHILADELPHIA	8	NJ	CAMDEN	NJ CAMDEN	1.073
PHILADELPHIA	8	NJ	GLOUCESTER	NJ GLOUCESTER	1.075
PHILADELPHIA	8	NJ	CAMDEN	NJ CAMDEN	1.073
PHILADELPHIA	8	NJ	GLOUCESTER	NJ GLOUCESTER	1.075
PHILADELPHIA	8	NV	CLARK	NV CLARK	0.976
PHILADELPHIA	8	NJ	CAMDEN	NJ CAMDEN	1.073
PHILADELPHIA	8	DE	NEW CASTLE	DE NEW CASTLE	1.014
PHILADELPHIA	8	NV	CLARK	NV CLARK	0.976
PHILADELPHIA	8	NJ	GLOUCESTER	NJ GLOUCESTER	1.075
PHILADELPHIA	8	NJ	ATLANTIC	NJ ATLANTIC	1.045
PHILADELPHIA	8	NJ	BURLINGTON	NJ BURLINGTON	1.055
PHILADELPHIA	8	NJ	CAMDEN	NJ CAMDEN	1.073
PHILADELPHIA	8	NJ	CAMDEN	NJ CAMDEN	1.073
PHILADELPHIA	8	NJ	GLOUCESTER	NJ GLOUCESTER	1.075
PHILADELPHIA	8	NV	CLARK	NV CLARK	0.976
PHILADELPHIA	8	NJ	GLOUCESTER	NJ GLOUCESTER	1.075
PHILADELPHIA	8	NJ	CAMDEN	NJ CAMDEN	1.073
PHILADELPHIA	8	NJ	CAMDEN	NJ CAMDEN	1.073
PHILADELPHIA	8	NV	CLARK	NV CLARK	0.976
PHILADELPHIA	8	DE	NEW CASTLE	DE NEW CASTLE	1.014
PHILADELPHIA	8	NJ	BURLINGTON	NJ BURLINGTON	1.055
PHILADELPHIA	8	NV	CLARK	NV CLARK	0.976
PHILADELPHIA	8	NJ	ATLANTIC	NJ ATLANTIC	1.045
PHILADELPHIA	8	NJ	CAMDEN	NJ CAMDEN	1.073
PHILADELPHIA	8	NJ	CAMDEN	NJ CAMDEN	1.073
PHILADELPHIA	8	NV	CLARK	NV CLARK	0.976
PHILADELPHIA	8	NV	CLARK	NV CLARK	0.976
BUCKS	8	NY	QUEENS	NY QUEENS	1.114
BUCKS	8	NJ	HUDSON	NJ HUDSON	1.209
BUCKS	8	NJ	ATLANTIC	NJ ATLANTIC	1.045
MONTGOMERY	8	FL	MIAMI-DADE	FL MIAMI-DADE	0.953
MONTGOMERY	8	FL	MIAMI-DADE	FL MIAMI-DADE	0.953
MONTGOMERY	8	IL	DUPAGE	IL DUPAGE	0.984
MONTGOMERY	8	IL	DUPAGE	IL DUPAGE	0.984
MONTGOMERY	8	IL	DUPAGE	IL DUPAGE	0.984
PHILADELPHIA	8	NJ	CAMDEN	NJ CAMDEN	1.073
PHILADELPHIA	8	NJ	CAMDEN	NJ CAMDEN	1.073
PHILADELPHIA	8	NJ	GLOUCESTER	NJ GLOUCESTER	1.075
PHILADELPHIA	8	NJ	SALEM	NJ SALEM	1.188
PHILADELPHIA	8	DE	NEW CASTLE	DE NEW CASTLE	1.014
PHILADELPHIA	8	NJ	CAMDEN	NJ CAMDEN	1.073
PHILADELPHIA	8	NJ	GLOUCESTER	NJ GLOUCESTER	1.075
PHILADELPHIA	8	NJ	CAMDEN	NJ CAMDEN	1.073
MONTGOMERY	8	SC	BERKELEY	SC BERKELEY	1.015
MONTGOMERY	8	SC	DORCHESTER	SC DORCHESTER	1.001
MONTGOMERY	8	SC	DORCHESTER	SC DORCHESTER	1.001
MONTGOMERY	8	SC	BERKELEY	SC BERKELEY	1.015

MONTGOMERY	8	SC	BERKELEY	SC BERKELEY	1.015
MONTGOMERY	8	NJ	BURLINGTON	NJ BURLINGTON	1.055
MONTGOMERY	8	FL	MIAMI-DADE	FL MIAMI-DADE	0.953
MONTGOMERY	8	SC	BERKELEY	SC BERKELEY	1.015
MONTGOMERY	8	SC	DORCHESTER	SC DORCHESTER	1.001
MONTGOMERY	8	DE	SUSSEX	DE SUSSEX	0.945
MONTGOMERY	8	TN	DAVIDSON	TN DAVIDSON	0.919
MONTGOMERY	8	SC	NEWBERRY	SC NEWBERRY	0.985
MONTGOMERY	8	SC	BERKELEY	SC BERKELEY	1.015
MONTGOMERY	8	FL	MIAMI-DADE	FL MIAMI-DADE	0.953
MONTGOMERY	8	SC	BERKELEY	SC BERKELEY	1.015
MONTGOMERY	8	SC	DORCHESTER	SC DORCHESTER	1.001
MONTGOMERY	8	SC	BERKELEY	SC BERKELEY	1.015
MONTGOMERY	8	NJ	BURLINGTON	NJ BURLINGTON	1.055
MONTGOMERY	8	SC	NEWBERRY	SC NEWBERRY	0.985
MONTGOMERY	8	FL	MIAMI-DADE	FL MIAMI-DADE	0.953
MONTGOMERY	8	SC	NEWBERRY	SC NEWBERRY	0.985
MONTGOMERY	8	DE	SUSSEX	DE SUSSEX	0.945
MONTGOMERY	8	FL	MIAMI-DADE	FL MIAMI-DADE	0.953
MONTGOMERY	8	DE	SUSSEX	DE SUSSEX	0.945
MONTGOMERY	8	SC	NEWBERRY	SC NEWBERRY	0.985
MONTGOMERY	8	SC	CHARLESTON	SC CHARLESTON	0.995
MONTGOMERY	8	SC	CHARLESTON	SC CHARLESTON	0.995
MONTGOMERY	8	SC	NEWBERRY	SC NEWBERRY	0.985
MONTGOMERY	8	FL	MIAMI-DADE	FL MIAMI-DADE	0.953
MONTGOMERY	8	DE	SUSSEX	DE SUSSEX	0.945
MONTGOMERY	8	SC	NEWBERRY	SC NEWBERRY	0.985
MONTGOMERY	8	FL	MIAMI-DADE	FL MIAMI-DADE	0.953
MONTGOMERY	8	DE	SUSSEX	DE SUSSEX	0.945
BUCKS	8	WI	PORTAGE	WI PORTAGE	1.235
BUCKS	8	WI	PORTAGE	WI PORTAGE	1.235
BUCKS	8	WI	PORTAGE	WI PORTAGE	1.235
BUCKS	8	WI	PORTAGE	WI PORTAGE	1.235
MONTGOMERY	8	NJ	BURLINGTON	NJ BURLINGTON	1.055
MONTGOMERY	8	NJ	GLOUCESTER	NJ GLOUCESTER	1.075
MONTGOMERY	8	CA	ALAMEDA	CA ALAMEDA	1.394
MONTGOMERY	8	CA	ALAMEDA	CA ALAMEDA	1.394
MONTGOMERY	8	IL	COOK	IL COOK	0.942
MONTGOMERY	8	NY	NEW YORK	NY NEW YORK	1.215
MONTGOMERY	8	NY	NEW YORK	NY NEW YORK	1.215
MONTGOMERY	8	TX	HARRIS	TX HARRIS	1.044
MONTGOMERY	8	TX	FORT BEND	TX FORT BEND	1.045
MONTGOMERY	8	IL	COOK	IL COOK	0.942
MONTGOMERY	8	NJ	CAMDEN	NJ CAMDEN	1.073
MONTGOMERY	8	IL	COOK	IL COOK	0.942
MONTGOMERY	8	NY	NEW YORK	NY NEW YORK	1.215
MONTGOMERY	8	NY	NEW YORK	NY NEW YORK	1.215
MONTGOMERY	8	CA	ALAMEDA	CA ALAMEDA	1.394
MONTGOMERY	8	NY	SUFFOLK	NY SUFFOLK	1.063
MONTGOMERY	8	GA	COBB	GA COBB	0.973
MONTGOMERY	8	CA	SAN FRANCISCO	CA SAN FRANCISCO	1.396
MONTGOMERY	8	TX	HARRIS	TX HARRIS	1.044
MONTGOMERY	8	TX	HARRIS	TX HARRIS	1.044
MONTGOMERY	8	TN	WILLIAMSON	TN WILLIAMSON	0.952
MONTGOMERY	8	CT	FAIRFIELD	CT FAIRFIELD	1.058
MONTGOMERY	8	TX	TRAVIS	TX TRAVIS	0.948
MONTGOMERY	8	TX	FORT BEND	TX FORT BEND	1.045
MONTGOMERY	8	IL	COOK	IL COOK	0.942
MONTGOMERY	8	TX	TRAVIS	TX TRAVIS	0.948
MONTGOMERY	8	TX	TRAVIS	TX TRAVIS	0.948
MONTGOMERY	8	NY	NEW YORK	NY NEW YORK	1.215
MONTGOMERY	8	NY	NEW YORK	NY NEW YORK	1.215
MONTGOMERY	8	NY	NEW YORK	NY NEW YORK	1.215

MONTGOMERY	8	CA	ALAMEDA	CA ALAMEDA	1.394
MONTGOMERY	8	TX	TRAVIS	TX TRAVIS	0.948
MONTGOMERY	8	GA	COBB	GA COBB	0.973
MONTGOMERY	8	TX	HARRIS	TX HARRIS	1.044
MONTGOMERY	8	TX	HARRIS	TX HARRIS	1.044
MONTGOMERY	8	NY	SUFFOLK	NY SUFFOLK	1.063
MONTGOMERY	8	TX	FORT BEND	TX FORT BEND	1.045
MONTGOMERY	8	CA	SAN FRANCISCO	CA SAN FRANCISCO	1.396
MONTGOMERY	8	CT	FAIRFIELD	CT FAIRFIELD	1.058
MONTGOMERY	8	TN	WILLIAMSON	TN WILLIAMSON	0.952
MONTGOMERY	8	IL	COOK	IL COOK	0.942
MONTGOMERY	8	TX	TRAVIS	TX TRAVIS	0.948
MONTGOMERY	8	TX	TRAVIS	TX TRAVIS	0.948
MONTGOMERY	8	NY	NEW YORK	NY NEW YORK	1.215
MONTGOMERY	8	CA	SAN FRANCISCO	CA SAN FRANCISCO	1.396
MONTGOMERY	8	CA	SAN FRANCISCO	CA SAN FRANCISCO	1.396
MONTGOMERY	8	IL	COOK	IL COOK	0.942
MONTGOMERY	8	NY	NEW YORK	NY NEW YORK	1.215
MONTGOMERY	8	CA	SAN FRANCISCO	CA SAN FRANCISCO	1.396
MONTGOMERY	8	IL	COOK	IL COOK	0.942
MONTGOMERY	8	TX	GALVESTON	TX GALVESTON	1.003
MONTGOMERY	8	TX	DALLAS	TX DALLAS	1.027
MONTGOMERY	8	MI	WASHTENAW	MI WASHTENAW	0.934
MONTGOMERY	8	NY	NEW YORK	NY NEW YORK	1.215
MONTGOMERY	8	TX	GALVESTON	TX GALVESTON	1.003
MONTGOMERY	8	CA	SAN FRANCISCO	CA SAN FRANCISCO	1.396
MONTGOMERY	8	IL	COOK	IL COOK	0.942
MONTGOMERY	8	NY	NEW YORK	NY NEW YORK	1.215
DELAWARE	8	DE	NEW CASTLE	DE NEW CASTLE	1.014
BUCKS	8	NJ	MIDDLESEX	NJ MIDDLESEX	0.954
BUCKS	8	NJ	HUNTERDON	NJ HUNTERDON	1.011
BUCKS	8	NJ	HUNTERDON	NJ HUNTERDON	1.011
BUCKS	8	NJ	MIDDLESEX	NJ MIDDLESEX	0.954
BUCKS	8	NJ	MIDDLESEX	NJ MIDDLESEX	0.954
BUCKS	8	NJ	BURLINGTON	NJ BURLINGTON	1.055
PHILADELPHIA	8	NJ	CAMDEN	NJ CAMDEN	1.073
PHILADELPHIA	8	NJ	CAMDEN	NJ CAMDEN	1.073
PHILADELPHIA	8	NJ	CAMDEN	NJ CAMDEN	1.073
PHILADELPHIA	8	CA	ORANGE	CA ORANGE	1.057
PHILADELPHIA	8	CA	ORANGE	CA ORANGE	1.057
PHILADELPHIA	8	NJ	CAMDEN	NJ CAMDEN	1.073
PHILADELPHIA	8	NJ	CAMDEN	NJ CAMDEN	1.073
PHILADELPHIA	8	NJ	BURLINGTON	NJ BURLINGTON	1.055
PHILADELPHIA	8	NJ	CAMDEN	NJ CAMDEN	1.073
PHILADELPHIA	8	NJ	CAMDEN	NJ CAMDEN	1.073
PHILADELPHIA	8	CA	ORANGE	CA ORANGE	1.057
PHILADELPHIA	8	NJ	CAMDEN	NJ CAMDEN	1.073
PHILADELPHIA	8	CA	ORANGE	CA ORANGE	1.057
PHILADELPHIA	8	NJ	CAMDEN	NJ CAMDEN	1.073
PHILADELPHIA	8	CA	ORANGE	CA ORANGE	1.057
PHILADELPHIA	8	NJ	CAMDEN	NJ CAMDEN	1.073
PHILADELPHIA	8	CA	ORANGE	CA ORANGE	1.057
PHILADELPHIA	8	NJ	CAMDEN	NJ CAMDEN	1.073
PHILADELPHIA	8	NJ	BURLINGTON	NJ BURLINGTON	1.055
PHILADELPHIA	8	CA	ORANGE	CA ORANGE	1.057
PHILADELPHIA	8	IL	COOK	IL COOK	0.942
PHILADELPHIA	8	TN	DAVIDSON	TN DAVIDSON	0.919
PHILADELPHIA	8	NY	KINGS	NY KINGS	1.105
BUCKS	8	TN	HAMILTON	TN HAMILTON	0.800
BUCKS	8	TN	HAMILTON	TN HAMILTON	0.800
BUCKS	8	WA	KING	WA KING	1.046
BUCKS	8	WA	KING	WA KING	1.046
BUCKS	8	WI	PORTAGE	WI PORTAGE	1.235
BUCKS	8	TN	KNOX	TN KNOX	0.765

BUCKS	8	TN	HAMILTON	TN HAMILTON	0.800
BUCKS	8	WI	PORTAGE	WI PORTAGE	1.235
BUCKS	8	WA	KING	WA KING	1.046
BUCKS	8	TN	HAMILTON	TN HAMILTON	0.800
BUCKS	8	WI	PORTAGE	WI PORTAGE	1.235
BUCKS	8	CO	LARIMER	CO LARIMER	1.131
BUCKS	8	WI	PORTAGE	WI PORTAGE	1.235
BUCKS	8	CO	LARIMER	CO LARIMER	1.131
CHESTER	8	IL	MCHENRY	IL MCHENRY	0.916
CHESTER	8	CA	RIVERSIDE	CA RIVERSIDE	1.015
CHESTER	8	CA	RIVERSIDE	CA RIVERSIDE	1.015
CHESTER	8	NY	WESTCHESTER	NY WESTCHESTER	1.158
CHESTER	8	VA	PRINCE WILLIAM	VA PRINCE WILLIAM	0.866
CHESTER	8	IL	MCHENRY	IL MCHENRY	0.916
CHESTER	8	FL	DUVAL	FL DUVAL	0.906
CHESTER	8	MD	HARFORD	MD HARFORD	0.801
CHESTER	8	VA	PRINCE WILLIAM	VA PRINCE WILLIAM	0.866
CHESTER	8	IL	MCHENRY	IL MCHENRY	0.916
CHESTER	8	FL	DUVAL	FL DUVAL	0.906
CHESTER	8	MD	HARFORD	MD HARFORD	0.801
CHESTER	8	FL	DUVAL	FL DUVAL	0.906
CHESTER	8	MI	OAKLAND	MI OAKLAND	0.817
CHESTER	8	CA	SAN DIEGO	CA SAN DIEGO	1.086
CHESTER	8	MI	OAKLAND	MI OAKLAND	0.817
CHESTER	8	TN	KNOX	TN KNOX	0.765
CHESTER	8	IL	MCHENRY	IL MCHENRY	0.916
CHESTER	8	CA	RIVERSIDE	CA RIVERSIDE	1.015
CHESTER	8	DE	NEW CASTLE	DE NEW CASTLE	1.014
CHESTER	8	CA	SACRAMENTO	CA SACRAMENTO	1.375
CHESTER	8	IL	MCHENRY	IL MCHENRY	0.916
CHESTER	8	MD	HARFORD	MD HARFORD	0.801
CHESTER	8	FL	DUVAL	FL DUVAL	0.906
CHESTER	8	CA	SAN DIEGO	CA SAN DIEGO	1.086
CHESTER	8	VA	PRINCE WILLIAM	VA PRINCE WILLIAM	0.866
CHESTER	8	MI	OAKLAND	MI OAKLAND	0.817
CHESTER	8	NY	WESTCHESTER	NY WESTCHESTER	1.158
CHESTER	8	AZ	MARICOPA	AZ MARICOPA	0.904
CHESTER	8	TN	KNOX	TN KNOX	0.765
CHESTER	8	DE	NEW CASTLE	DE NEW CASTLE	1.014
CHESTER	8	NY	SUFFOLK	NY SUFFOLK	1.063
CHESTER	8	CA	LOS ANGELES	CA LOS ANGELES	1.144
CHESTER	8	CA	LOS ANGELES	CA LOS ANGELES	1.144
CHESTER	8	WA	KING	WA KING	1.046
CHESTER	8	NY	SUFFOLK	NY SUFFOLK	1.063
CHESTER	8	NJ	PASSAIC	NJ PASSAIC	1.092
CHESTER	8	CA	SAN DIEGO	CA SAN DIEGO	1.086
CHESTER	8	VA	FAIRFAX	VA FAIRFAX	0.902
CHESTER	8	NJ	BERGEN	NJ BERGEN	1.045
CHESTER	8	NC	WAKE	NC WAKE	0.931
CHESTER	8	NY	SUFFOLK	NY SUFFOLK	1.063
CHESTER	8	NY	QUEENS	NY QUEENS	1.114
CHESTER	8	IL	MCHENRY	IL MCHENRY	0.916
CHESTER	8	CA	RIVERSIDE	CA RIVERSIDE	1.015
CHESTER	8	IL	MCHENRY	IL MCHENRY	0.916
CHESTER	8	VA	PRINCE WILLIAM	VA PRINCE WILLIAM	0.866
CHESTER	8	MD	HARFORD	MD HARFORD	0.801
CHESTER	8	FL	DUVAL	FL DUVAL	0.906
CHESTER	8	MI	OAKLAND	MI OAKLAND	0.817
CHESTER	8	TN	KNOX	TN KNOX	0.765
CHESTER	8	WA	KING	WA KING	1.046
PHILADELPHIA	8	CA	ALAMEDA	CA ALAMEDA	1.394
PHILADELPHIA	8	CA	ALAMEDA	CA ALAMEDA	1.394
PHILADELPHIA	8	NJ	ESSEX	NJ ESSEX	1.009

PHILADELPHIA	8	CA	ALAMEDA	CA ALAMEDA	1.394
PHILADELPHIA	8	CO	DENVER	CO DENVER	0.954
PHILADELPHIA	8	MA	SUFFOLK	MA SUFFOLK	1.027
PHILADELPHIA	8	CA	LOS ANGELES	CA LOS ANGELES	1.144
PHILADELPHIA	8	IL	COOK	IL COOK	0.942
PHILADELPHIA	8	CO	DENVER	CO DENVER	0.954
PHILADELPHIA	8	TN	DAVIDSON	TN DAVIDSON	0.919
PHILADELPHIA	8	IL	COOK	IL COOK	0.942
PHILADELPHIA	8	NJ	ESSEX	NJ ESSEX	1.009
PHILADELPHIA	8	CA	ALAMEDA	CA ALAMEDA	1.394
PHILADELPHIA	8	TN	DAVIDSON	TN DAVIDSON	0.919
PHILADELPHIA	8	NY	QUEENS	NY QUEENS	1.114
PHILADELPHIA	8	NY	QUEENS	NY QUEENS	1.114
PHILADELPHIA	8	NY	QUEENS	NY QUEENS	1.114
PHILADELPHIA	8	NY	QUEENS	NY QUEENS	1.114
PHILADELPHIA	8	NY	QUEENS	NY QUEENS	1.114
PHILADELPHIA	8	NJ	BERGEN	NJ BERGEN	1.045
PHILADELPHIA	8	MA	SUFFOLK	MA SUFFOLK	1.027
MONTGOMERY	8	WI	OZAUKEE	WI OZAUKEE	1.047
MONTGOMERY	8	WI	OZAUKEE	WI OZAUKEE	1.047
MONTGOMERY	8	WI	OZAUKEE	WI OZAUKEE	1.047
MONTGOMERY	8	VA	RICHMOND CITY	VA RICHMOND CITY	0.997
MONTGOMERY	8	VA	RICHMOND CITY	VA RICHMOND CITY	0.997
MONTGOMERY	8	VA	HENRICO	VA HENRICO	0.986
MONTGOMERY	8	VA	RICHMOND CITY	VA RICHMOND CITY	0.997
MONTGOMERY	8	VA	HENRICO	VA HENRICO	0.986
MONTGOMERY	8	VA	CHESTERFIELD	VA CHESTERFIELD	0.995
MONTGOMERY	8	VA	HENRICO	VA HENRICO	0.986
MONTGOMERY	8	VA	RICHMOND CITY	VA RICHMOND CITY	0.997
MONTGOMERY	8	NY	BROOME	NY BROOME	1.038
MONTGOMERY	8	VA	CHESTERFIELD	VA CHESTERFIELD	0.995
MONTGOMERY	8	VA	CHESTERFIELD	VA CHESTERFIELD	0.995
MONTGOMERY	8	VA	CHESTERFIELD	VA CHESTERFIELD	0.995
MONTGOMERY	8	NY	SCHENECTADY	NY SCHENECTADY	1.024
MONTGOMERY	8	VA	CHESTERFIELD	VA CHESTERFIELD	0.995
MONTGOMERY	8	VA	CHESTERFIELD	VA CHESTERFIELD	0.995
MONTGOMERY	8	VA	CHESTERFIELD	VA CHESTERFIELD	0.995
MONTGOMERY	8	VA	PRINCE GEORGE	VA PRINCE GEORGE	1.059
MONTGOMERY	8	NY	MADISON	NY MADISON	0.796
MONTGOMERY	8	VA	CHESTERFIELD	VA CHESTERFIELD	0.995
MONTGOMERY	8	NY	MADISON	NY MADISON	0.796
MONTGOMERY	8	VA	HENRICO	VA HENRICO	0.986
MONTGOMERY	8	VA	HENRICO	VA HENRICO	0.986
MONTGOMERY	8	VA	HENRICO	VA HENRICO	0.986
MONTGOMERY	8	NY	BROOME	NY BROOME	1.038
MONTGOMERY	8	VA	RICHMOND CITY	VA RICHMOND CITY	0.997
MONTGOMERY	8	NY	DUTCHESS	NY DUTCHESS	1.118
MONTGOMERY	8	NY	ONEIDA	NY ONEIDA	0.795
MONTGOMERY	8	VA	HANOVER	VA HANOVER	1.020
MONTGOMERY	8	VA	CHESTERFIELD	VA CHESTERFIELD	0.995
MONTGOMERY	8	NY	SCHENECTADY	NY SCHENECTADY	1.024
MONTGOMERY	8	VA	CHESTERFIELD	VA CHESTERFIELD	0.995
MONTGOMERY	8	VA	PETERSBURG CITY	VA PETERSBURG CITY	1.038
MONTGOMERY	8	VA	CHESTERFIELD	VA CHESTERFIELD	0.995
MONTGOMERY	8	VA	HENRICO	VA HENRICO	0.986
MONTGOMERY	8	VA	CHESTERFIELD	VA CHESTERFIELD	0.995
MONTGOMERY	8	VA	PRINCE GEORGE	VA PRINCE GEORGE	1.059
MONTGOMERY	8	NY	MADISON	NY MADISON	0.796
MONTGOMERY	8	VA	RICHMOND CITY	VA RICHMOND CITY	0.997
MONTGOMERY	8	VA	PETERSBURG CITY	VA PETERSBURG CITY	1.038
MONTGOMERY	8	VA	HENRICO	VA HENRICO	0.986
MONTGOMERY	8	VA	HENRICO	VA HENRICO	0.986
MONTGOMERY	8	VA	RICHMOND CITY	VA RICHMOND CITY	0.997

MONTGOMERY	8	VA	RICHMOND CITY	VA RICHMOND CITY	0.997
MONTGOMERY	8	NY	SCHENECTADY	NY SCHENECTADY	1.024
MONTGOMERY	8	NY	ONEIDA	NY ONEIDA	0.795
MONTGOMERY	8	NY	MADISON	NY MADISON	0.796
MONTGOMERY	8	VA	HENRICO	VA HENRICO	0.986
MONTGOMERY	8	VA	HENRICO	VA HENRICO	0.986
MONTGOMERY	8	VA	PRINCE GEORGE	VA PRINCE GEORGE	1.059
MONTGOMERY	8	NC	VANCE	NC VANCE	0.902
MONTGOMERY	8	VA	HENRICO	VA HENRICO	0.986
MONTGOMERY	8	VA	DINWIDDIE	VA DINWIDDIE	1.277
MONTGOMERY	8	NJ	CAMDEN	NJ CAMDEN	1.073
MONTGOMERY	8	VA	HENRICO	VA HENRICO	0.986
MONTGOMERY	8	NY	QUEENS	NY QUEENS	1.114
MONTGOMERY	8	NY	SARATOGA	NY SARATOGA	1.004
MONTGOMERY	8	NY	ORANGE	NY ORANGE	1.022
MONTGOMERY	8	NY	ONONDAGA	NY ONONDAGA	0.872
MONTGOMERY	8	KS	JOHNSON	KS JOHNSON	0.832
MONTGOMERY	8	KS	JOHNSON	KS JOHNSON	0.832
MONTGOMERY	8	KS	JOHNSON	KS JOHNSON	0.832
MONTGOMERY	8	KS	JOHNSON	KS JOHNSON	0.832
MONTGOMERY	8	MN	HENNEPIN	MN HENNEPIN	1.148
MONTGOMERY	8	FL	PALM BEACH	FL PALM BEACH	0.878
MONTGOMERY	8	NJ	BERGEN	NJ BERGEN	1.045
MONTGOMERY	8	MN	HENNEPIN	MN HENNEPIN	1.148
MONTGOMERY	8	FL	PALM BEACH	FL PALM BEACH	0.878
MONTGOMERY	8	NY	NEW YORK	NY NEW YORK	1.215
MONTGOMERY	8	CA	LOS ANGELES	CA LOS ANGELES	1.144
MONTGOMERY	8	FL	PALM BEACH	FL PALM BEACH	0.878
CHESTER	8	TX	BEXAR	TX BEXAR	0.887
CHESTER	8	TX	BEXAR	TX BEXAR	0.887
CHESTER	8	TX	BEXAR	TX BEXAR	0.887
CHESTER	8	AZ	MARICOPA	AZ MARICOPA	0.904
CHESTER	8	CO	DENVER	CO DENVER	0.954
CHESTER	8	CO	DENVER	CO DENVER	0.954
CHESTER	8	TX	BEXAR	TX BEXAR	0.887
BUCKS	8	CA	LOS ANGELES	CA LOS ANGELES	1.144
BUCKS	8	NJ	BURLINGTON	NJ BURLINGTON	1.055
BUCKS	8	NJ	BURLINGTON	NJ BURLINGTON	1.055
PHILADELPHIA	8	NJ	CAMDEN	NJ CAMDEN	1.073
PHILADELPHIA	8	NJ	GLOUCESTER	NJ GLOUCESTER	1.075
PHILADELPHIA	8	NJ	CAMDEN	NJ CAMDEN	1.073
PHILADELPHIA	8	NJ	CAMDEN	NJ CAMDEN	1.073
PHILADELPHIA	8	NJ	CAMDEN	NJ CAMDEN	1.073
MONTGOMERY	8	GA	JACKSON	GA JACKSON	0.992
PHILADELPHIA	8	NJ	BURLINGTON	NJ BURLINGTON	1.055
PHILADELPHIA	8	NJ	BURLINGTON	NJ BURLINGTON	1.055
PHILADELPHIA	8	NJ	BURLINGTON	NJ BURLINGTON	1.055
PHILADELPHIA	8	NJ	BURLINGTON	NJ BURLINGTON	1.055
PHILADELPHIA	8	MD	CECIL	MD CECIL	0.900
PHILADELPHIA	8	MI	EATON	MI EATON	0.898
PHILADELPHIA	8	RI	PROVIDENCE	RI PROVIDENCE	0.834
PHILADELPHIA	8	DE	NEW CASTLE	DE NEW CASTLE	1.014
PHILADELPHIA	8	DE	NEW CASTLE	DE NEW CASTLE	1.014
PHILADELPHIA	8	NJ	BURLINGTON	NJ BURLINGTON	1.055
PHILADELPHIA	8	RI	PROVIDENCE	RI PROVIDENCE	0.834
PHILADELPHIA	8	IN	CLARK	IN CLARK	0.743
PHILADELPHIA	8	DE	SUSSEX	DE SUSSEX	0.945
PHILADELPHIA	8	DE	SUSSEX	DE SUSSEX	0.945
PHILADELPHIA	8	IN	CLARK	IN CLARK	0.743
PHILADELPHIA	8	DE	SUSSEX	DE SUSSEX	0.945
PHILADELPHIA	8	IN	CLARK	IN CLARK	0.743
PHILADELPHIA	8	MI	EATON	MI EATON	0.898
PHILADELPHIA	8	DE	SUSSEX	DE SUSSEX	0.945

MONTGOMERY	8	WV	JACKSON	WV JACKSON	1.124
MONTGOMERY	8	WV	JACKSON	WV JACKSON	1.124
MONTGOMERY	8	WV	JACKSON	WV JACKSON	1.124
MONTGOMERY	8	NJ	GLOUCESTER	NJ GLOUCESTER	1.075
DELAWARE	8	TX	DALLAS	TX DALLAS	1.027
DELAWARE	8	TX	DALLAS	TX DALLAS	1.027
DELAWARE	8	TX	DALLAS	TX DALLAS	1.027
DELAWARE	8	TX	DALLAS	TX DALLAS	1.027
PHILADELPHIA	8	DE	NEW CASTLE	DE NEW CASTLE	1.014
PHILADELPHIA	8	DE	NEW CASTLE	DE NEW CASTLE	1.014
PHILADELPHIA	8	CT	NEW LONDON	CT NEW LONDON	0.979
PHILADELPHIA	8	DE	NEW CASTLE	DE NEW CASTLE	1.014
PHILADELPHIA	8	VA	RICHMOND CITY	VA RICHMOND CITY	0.997
PHILADELPHIA	8	DE	NEW CASTLE	DE NEW CASTLE	1.014
DELAWARE	8	DE	NEW CASTLE	DE NEW CASTLE	1.014
DELAWARE	8	DE	NEW CASTLE	DE NEW CASTLE	1.014
DELAWARE	8	DE	NEW CASTLE	DE NEW CASTLE	1.014
DELAWARE	8	DE	NEW CASTLE	DE NEW CASTLE	1.014
DELAWARE	8	DE	NEW CASTLE	DE NEW CASTLE	1.014
DELAWARE	8	DE	NEW CASTLE	DE NEW CASTLE	1.014
DELAWARE	8	DE	NEW CASTLE	DE NEW CASTLE	1.014
DELAWARE	8	NJ	GLOUCESTER	NJ GLOUCESTER	1.075
DELAWARE	8	OH	LORAIN	OH LORAIN	0.841
DELAWARE	8	OH	LORAIN	OH LORAIN	0.841
PHILADELPHIA	8	NY	WESTCHESTER	NY WESTCHESTER	1.158
PHILADELPHIA	8	NY	WESTCHESTER	NY WESTCHESTER	1.158
PHILADELPHIA	8	NJ	HUDSON	NJ HUDSON	1.209
PHILADELPHIA	8	NY	KINGS	NY KINGS	1.105
PHILADELPHIA	8	NJ	HUDSON	NJ HUDSON	1.209
PHILADELPHIA	8	NY	WESTCHESTER	NY WESTCHESTER	1.158
PHILADELPHIA	8	NJ	HUDSON	NJ HUDSON	1.209
PHILADELPHIA	8	NJ	MONMOUTH	NJ MONMOUTH	1.022
PHILADELPHIA	8	NY	WESTCHESTER	NY WESTCHESTER	1.158
PHILADELPHIA	8	NJ	HUDSON	NJ HUDSON	1.209
PHILADELPHIA	8	NJ	HUDSON	NJ HUDSON	1.209
PHILADELPHIA	8	NJ	CAMDEN	NJ CAMDEN	1.073
PHILADELPHIA	8	NJ	CAMDEN	NJ CAMDEN	1.073
PHILADELPHIA	8	DE	NEW CASTLE	DE NEW CASTLE	1.014
PHILADELPHIA	8	DE	NEW CASTLE	DE NEW CASTLE	1.014
PHILADELPHIA	8	DE	NEW CASTLE	DE NEW CASTLE	1.014
PHILADELPHIA	8	NJ	CAMDEN	NJ CAMDEN	1.073
PHILADELPHIA	8	NJ	CAMDEN	NJ CAMDEN	1.073
PHILADELPHIA	8	NJ	CAMDEN	NJ CAMDEN	1.073
PHILADELPHIA	8	DE	NEW CASTLE	DE NEW CASTLE	1.014
PHILADELPHIA	8	DE	NEW CASTLE	DE NEW CASTLE	1.014
DELAWARE	8	CA	ORANGE	CA ORANGE	1.057
PHILADELPHIA	8	NC	MECKLENBURG	NC MECKLENBURG	1.057
PHILADELPHIA	8	GA	DEKALB	GA DEKALB	0.914
PHILADELPHIA	8	MI	OAKLAND	MI OAKLAND	0.817
PHILADELPHIA	8	CA	SAN FRANCISCO	CA SAN FRANCISCO	1.396
PHILADELPHIA	8	CA	LOS ANGELES	CA LOS ANGELES	1.144
PHILADELPHIA	8	NY	KINGS	NY KINGS	1.105
PHILADELPHIA	8	NY	KINGS	NY KINGS	1.105
PHILADELPHIA	8	CA	LOS ANGELES	CA LOS ANGELES	1.144
PHILADELPHIA	8	MI	JACKSON	MI JACKSON	0.998
PHILADELPHIA	8	DE	NEW CASTLE	DE NEW CASTLE	1.014
PHILADELPHIA	8	NC	MECKLENBURG	NC MECKLENBURG	1.057
PHILADELPHIA	8	CA	ALAMEDA	CA ALAMEDA	1.394
PHILADELPHIA	8	CO	DENVER	CO DENVER	0.954
PHILADELPHIA	8	NJ	CAMDEN	NJ CAMDEN	1.073
PHILADELPHIA	8	CA	SAN DIEGO	CA SAN DIEGO	1.086
PHILADELPHIA	8	MD	BALTIMORE CITY	MD BALTIMORE CITY	0.785
PHILADELPHIA	8	VA	NORFOLK CITY	VA NORFOLK CITY	0.981
PHILADELPHIA	8	MI	OAKLAND	MI OAKLAND	0.817

PHILADELPHIA	8	NC	MECKLENBURG	NC MECKLENBURG	1.057
PHILADELPHIA	8	GA	COBB	GA COBB	0.973
PHILADELPHIA	8	MI	MACOMB	MI MACOMB	0.782
PHILADELPHIA	8	VA	ALEXANDRIA CITY	VA ALEXANDRIA CITY	0.898
PHILADELPHIA	8	TN	SUMNER	TN SUMNER	0.926
PHILADELPHIA	8	CA	EL DORADO	CA EL DORADO	1.456
PHILADELPHIA	8	NY	KINGS	NY KINGS	1.105
PHILADELPHIA	8	CA	LOS ANGELES	CA LOS ANGELES	1.144
PHILADELPHIA	8	MA	MIDDLESEX	MA MIDDLESEX	0.959
PHILADELPHIA	8	MI	GENESEE	MI GENESEE	0.891
PHILADELPHIA	8	WA	KING	WA KING	1.046
PHILADELPHIA	8	CO	BOULDER	CO BOULDER	0.969
PHILADELPHIA	8	NY	NEW YORK	NY NEW YORK	1.215
PHILADELPHIA	8	NJ	BERGEN	NJ BERGEN	1.045
PHILADELPHIA	8	NY	NEW YORK	NY NEW YORK	1.215
PHILADELPHIA	8	NJ	BERGEN	NJ BERGEN	1.045
PHILADELPHIA	8	NJ	CAMDEN	NJ CAMDEN	1.073
PHILADELPHIA	8	NY	CHAUTAUQUA	NY CHAUTAUQUA	0.855
PHILADELPHIA	8	NJ	CAMDEN	NJ CAMDEN	1.073
PHILADELPHIA	8	NY	NEW YORK	NY NEW YORK	1.215
PHILADELPHIA	8	NJ	BERGEN	NJ BERGEN	1.045
PHILADELPHIA	8	NJ	CAMDEN	NJ CAMDEN	1.073
PHILADELPHIA	8	NJ	CAMDEN	NJ CAMDEN	1.073
PHILADELPHIA	8	NY	NEW YORK	NY NEW YORK	1.215
PHILADELPHIA	8	NY	CHAUTAUQUA	NY CHAUTAUQUA	0.855
PHILADELPHIA	8	NJ	BERGEN	NJ BERGEN	1.045
PHILADELPHIA	8	NJ	CAMDEN	NJ CAMDEN	1.073
PHILADELPHIA	8	FL	PALM BEACH	FL PALM BEACH	0.878
PHILADELPHIA	8	FL	PALM BEACH	FL PALM BEACH	0.878
DELAWARE	8	NJ	SALEM	NJ SALEM	1.188
DELAWARE	8	WA	KING	WA KING	1.046
DELAWARE	8	FL	CITRUS	FL CITRUS	0.915
DELAWARE	8	NJ	SALEM	NJ SALEM	1.188
DELAWARE	8	TX	WILLIAMSON	TX WILLIAMSON	0.936
DELAWARE	8	TX	WILLIAMSON	TX WILLIAMSON	0.936
DELAWARE	8	SC	GREENVILLE	SC GREENVILLE	1.020
DELAWARE	8	SC	GREENVILLE	SC GREENVILLE	1.020
DELAWARE	8	NJ	CAMDEN	NJ CAMDEN	1.073
DELAWARE	8	NJ	CAMDEN	NJ CAMDEN	1.073
DELAWARE	8	CA	LOS ANGELES	CA LOS ANGELES	1.144
DELAWARE	8	NJ	GLOUCESTER	NJ GLOUCESTER	1.075
DELAWARE	8	NY	SUFFOLK	NY SUFFOLK	1.063
DELAWARE	8	SC	GREENVILLE	SC GREENVILLE	1.020
DELAWARE	8	NJ	CAMDEN	NJ CAMDEN	1.073
DELAWARE	8	NJ	CAMDEN	NJ CAMDEN	1.073
PHILADELPHIA	8	NJ	BURLINGTON	NJ BURLINGTON	1.055
DELAWARE	8	TX	HARRIS	TX HARRIS	1.044
DELAWARE	8	GA	CHATHAM	GA CHATHAM	0.786
DELAWARE	8	MO	JACKSON	MO JACKSON	0.858
DELAWARE	8	KS	JOHNSON	KS JOHNSON	0.832
DELAWARE	8	IN	JACKSON	IN JACKSON	0.978
DELAWARE	8	MO	JACKSON	MO JACKSON	0.858
DELAWARE	8	CA	ORANGE	CA ORANGE	1.057
DELAWARE	8	IL	MCLEAN	IL MCLEAN	1.023
DELAWARE	8	FL	ORANGE	FL ORANGE	0.952
DELAWARE	8	CA	ORANGE	CA ORANGE	1.057
DELAWARE	8	FL	ORANGE	FL ORANGE	0.952
DELAWARE	8	MO	JACKSON	MO JACKSON	0.858
DELAWARE	8	IN	JACKSON	IN JACKSON	0.978
DELAWARE	8	CA	ORANGE	CA ORANGE	1.057
DELAWARE	8	IN	JACKSON	IN JACKSON	0.978
DELAWARE	8	MO	JACKSON	MO JACKSON	0.858
DELAWARE	8	FL	ORANGE	FL ORANGE	0.952

DELAWARE	8	VA	ARLINGTON	VA ARLINGTON	0.839
DELAWARE	8	KS	JOHNSON	KS JOHNSON	0.832
DELAWARE	8	NY	NASSAU	NY NASSAU	1.118
DELAWARE	8	NJ	BERGEN	NJ BERGEN	1.045
DELAWARE	8	MO	JACKSON	MO JACKSON	0.858
DELAWARE	8	NY	NEW YORK	NY NEW YORK	1.215
DELAWARE	8	CA	ORANGE	CA ORANGE	1.057
DELAWARE	8	NC	WAKE	NC WAKE	0.931
DELAWARE	8	TX	HARRIS	TX HARRIS	1.044
DELAWARE	8	CA	SAN FRANCISCO	CA SAN FRANCISCO	1.396
DELAWARE	8	CA	ORANGE	CA ORANGE	1.057
DELAWARE	8	CA	ALAMEDA	CA ALAMEDA	1.394
DELAWARE	8	IL	COOK	IL COOK	0.942
DELAWARE	8	CA	SAN FRANCISCO	CA SAN FRANCISCO	1.396
DELAWARE	8	IL	COOK	IL COOK	0.942
DELAWARE	8	IL	LAKE	IL LAKE	0.943
DELAWARE	8	IL	COOK	IL COOK	0.942
DELAWARE	8	IL	MCLEAN	IL MCLEAN	1.023
DELAWARE	8	IL	WILL	IL WILL	0.916
DELAWARE	8	FL	PASCO	FL PASCO	0.971
DELAWARE	8	IL	MCLEAN	IL MCLEAN	1.023
DELAWARE	8	KS	JOHNSON	KS JOHNSON	0.832
DELAWARE	8	CA	ORANGE	CA ORANGE	1.057
DELAWARE	8	CA	ORANGE	CA ORANGE	1.057
DELAWARE	8	FL	ORANGE	FL ORANGE	0.952
DELAWARE	8	IL	COOK	IL COOK	0.942
DELAWARE	8	NC	MECKLENBURG	NC MECKLENBURG	1.057
DELAWARE	8	NC	MECKLENBURG	NC MECKLENBURG	1.057
DELAWARE	8	CA	LOS ANGELES	CA LOS ANGELES	1.144
DELAWARE	8	GA	GWINNETT	GA GWINNETT	0.920
DELAWARE	8	NY	DUTCHESS	NY DUTCHESS	1.118
DELAWARE	8	NC	MECKLENBURG	NC MECKLENBURG	1.057
DELAWARE	8	CA	LOS ANGELES	CA LOS ANGELES	1.144
DELAWARE	8	GA	GWINNETT	GA GWINNETT	0.920
DELAWARE	8	NY	DUTCHESS	NY DUTCHESS	1.118
DELAWARE	8	CA	LOS ANGELES	CA LOS ANGELES	1.144
DELAWARE	8	TX	COLLIN	TX COLLIN	1.044
DELAWARE	8	TX	COLLIN	TX COLLIN	1.044
DELAWARE	8	TX	COLLIN	TX COLLIN	1.044
DELAWARE	8	CA	ORANGE	CA ORANGE	1.057
DELAWARE	8	CA	ORANGE	CA ORANGE	1.057
DELAWARE	8	TX	DALLAS	TX DALLAS	1.027
DELAWARE	8	TX	DALLAS	TX DALLAS	1.027
DELAWARE	8	WA	KING	WA KING	1.046
DELAWARE	8	CA	ORANGE	CA ORANGE	1.057
DELAWARE	8	NJ	CAMDEN	NJ CAMDEN	1.073
DELAWARE	8	NJ	BURLINGTON	NJ BURLINGTON	1.055
DELAWARE	8	NJ	CAMDEN	NJ CAMDEN	1.073
DELAWARE	8	TX	COLLIN	TX COLLIN	1.044
DELAWARE	8	NJ	CAMDEN	NJ CAMDEN	1.073
DELAWARE	8	NY	NEW YORK	NY NEW YORK	1.215
DELAWARE	8	TX	DALLAS	TX DALLAS	1.027
DELAWARE	8	TX	DALLAS	TX DALLAS	1.027
DELAWARE	8	CA	ORANGE	CA ORANGE	1.057
DELAWARE	8	TX	COLLIN	TX COLLIN	1.044
DELAWARE	8	TX	DALLAS	TX DALLAS	1.027
DELAWARE	8	TX	DALLAS	TX DALLAS	1.027
CHESTER	8	MD	BALTIMORE CITY	MD BALTIMORE CITY	0.785
DELAWARE	8	IL	COOK	IL COOK	0.942
DELAWARE	8	IL	COOK	IL COOK	0.942
DELAWARE	8	GA	COBB	GA COBB	0.973
DELAWARE	8	GA	COBB	GA COBB	0.973
DELAWARE	8	MA	MIDDLESEX	MA MIDDLESEX	0.959

DELAWARE	8	IL	COOK	IL COOK	0.942
DELAWARE	8	CO	DOUGLAS	CO DOUGLAS	0.953
DELAWARE	8	GA	COBB	GA COBB	0.973
DELAWARE	8	MA	MIDDLESEX	MA MIDDLESEX	0.959
DELAWARE	8	GA	COBB	GA COBB	0.973
DELAWARE	8	IL	COOK	IL COOK	0.942
MONTGOMERY	8	FL	DUVAL	FL DUVAL	0.906
MONTGOMERY	8	FL	DUVAL	FL DUVAL	0.906
MONTGOMERY	8	NJ	BURLINGTON	NJ BURLINGTON	1.055
MONTGOMERY	8	NJ	BURLINGTON	NJ BURLINGTON	1.055
MONTGOMERY	8	MD	BALTIMORE	MD BALTIMORE	0.787
MONTGOMERY	8	MD	BALTIMORE	MD BALTIMORE	0.787
MONTGOMERY	8	FL	DUVAL	FL DUVAL	0.906
MONTGOMERY	8	NJ	BURLINGTON	NJ BURLINGTON	1.055
MONTGOMERY	8	MD	BALTIMORE	MD BALTIMORE	0.787
MONTGOMERY	8	NJ	BURLINGTON	NJ BURLINGTON	1.055
MONTGOMERY	8	FL	DUVAL	FL DUVAL	0.906
MONTGOMERY	8	NJ	BURLINGTON	NJ BURLINGTON	1.055
MONTGOMERY	8	MD	BALTIMORE	MD BALTIMORE	0.787
CHESTER	8	NJ	GLOUCESTER	NJ GLOUCESTER	1.075
CHESTER	8	CA	SAN DIEGO	CA SAN DIEGO	1.086
CHESTER	8	FL	POLK	FL POLK	0.904
CHESTER	8	FL	PALM BEACH	FL PALM BEACH	0.878
CHESTER	8	FL	MANATEE	FL MANATEE	0.882
CHESTER	8	CA	SAN DIEGO	CA SAN DIEGO	1.086
CHESTER	8	DE	NEW CASTLE	DE NEW CASTLE	1.014
CHESTER	8	FL	POLK	FL POLK	0.904
CHESTER	8	NY	NEW YORK	NY NEW YORK	1.215
CHESTER	8	FL	POLK	FL POLK	0.904
CHESTER	8	FL	PALM BEACH	FL PALM BEACH	0.878
CHESTER	8	FL	MANATEE	FL MANATEE	0.882
CHESTER	8	AZ	MARICOPA	AZ MARICOPA	0.904
CHESTER	8	WI	WAUKESHA	WI WAUKESHA	1.001
CHESTER	8	UT	SUMMIT	UT SUMMIT	0.963
CHESTER	8	FL	MIAMI-DADE	FL MIAMI-DADE	0.953
CHESTER	8	WI	WAUKESHA	WI WAUKESHA	1.001
CHESTER	8	FL	MIAMI-DADE	FL MIAMI-DADE	0.953
CHESTER	8	NJ	BERGEN	NJ BERGEN	1.045
CHESTER	8	AZ	MARICOPA	AZ MARICOPA	0.904
CHESTER	8	UT	SUMMIT	UT SUMMIT	0.963
CHESTER	8	FL	MIAMI-DADE	FL MIAMI-DADE	0.953
CHESTER	8	OH	LICKING	OH LICKING	0.920
CHESTER	8	FL	MIAMI-DADE	FL MIAMI-DADE	0.953
CHESTER	8	FL	MIAMI-DADE	FL MIAMI-DADE	0.953
CHESTER	8	AZ	MARICOPA	AZ MARICOPA	0.904
CHESTER	8	OH	LICKING	OH LICKING	0.920
CHESTER	8	FL	PALM BEACH	FL PALM BEACH	0.878
CHESTER	8	OH	LICKING	OH LICKING	0.920
CHESTER	8	FL	PINELLAS	FL PINELLAS	0.923
CHESTER	8	TX	DALLAS	TX DALLAS	1.027
CHESTER	8	FL	PALM BEACH	FL PALM BEACH	0.878
CHESTER	8	OH	LICKING	OH LICKING	0.920
CHESTER	8	TX	DALLAS	TX DALLAS	1.027
CHESTER	8	OH	LICKING	OH LICKING	0.920
CHESTER	8	TX	DALLAS	TX DALLAS	1.027
CHESTER	8	FL	PINELLAS	FL PINELLAS	0.923
CHESTER	8	AZ	PIMA	AZ PIMA	0.786
CHESTER	8	OK	BRYAN	OK BRYAN	1.064
CHESTER	8	NJ	BERGEN	NJ BERGEN	1.045
CHESTER	8	OH	LICKING	OH LICKING	0.920
CHESTER	8	WI	WAUKESHA	WI WAUKESHA	1.001
CHESTER	8	CA	VENTURA	CA VENTURA	1.193
CHESTER	8	OH	LICKING	OH LICKING	0.920

CHESTER	8	AZ	MARICOPA	AZ MARICOPA	0.904
CHESTER	8	FL	MIAMI-DADE	FL MIAMI-DADE	0.953
CHESTER	8	UT	SUMMIT	UT SUMMIT	0.963
CHESTER	8	AZ	PIMA	AZ PIMA	0.786
CHESTER	8	TX	COLLIN	TX COLLIN	1.044
CHESTER	8	FL	PALM BEACH	FL PALM BEACH	0.878
CHESTER	8	FL	PINELLAS	FL PINELLAS	0.923
CHESTER	8	TX	DALLAS	TX DALLAS	1.027
CHESTER	8	CT	NEW LONDON	CT NEW LONDON	0.979
CHESTER	8	OK	BRYAN	OK BRYAN	1.064
CHESTER	8	OH	LICKING	OH LICKING	0.920
CHESTER	8	OH	LICKING	OH LICKING	0.920
CHESTER	8	NJ	BERGEN	NJ BERGEN	1.045
CHESTER	8	WI	WAUKESHA	WI WAUKESHA	1.001
CHESTER	8	CA	VENTURA	CA VENTURA	1.193
CHESTER	8	AZ	MARICOPA	AZ MARICOPA	0.904
CHESTER	8	FL	MIAMI-DADE	FL MIAMI-DADE	0.953
CHESTER	8	TX	COLLIN	TX COLLIN	1.044
CHESTER	8	FL	PALM BEACH	FL PALM BEACH	0.878
CHESTER	8	FL	PINELLAS	FL PINELLAS	0.923
CHESTER	8	TX	DALLAS	TX DALLAS	1.027
CHESTER	8	AZ	PIMA	AZ PIMA	0.786
CHESTER	8	OK	BRYAN	OK BRYAN	1.064
PHILADELPHIA	8	NY	QUEENS	NY QUEENS	1.114
PHILADELPHIA	8	MA	SUFFOLK	MA SUFFOLK	1.027
PHILADELPHIA	8	FL	MIAMI-DADE	FL MIAMI-DADE	0.953
PHILADELPHIA	8	NY	QUEENS	NY QUEENS	1.114
PHILADELPHIA	8	MA	SUFFOLK	MA SUFFOLK	1.027
PHILADELPHIA	8	NJ	CAMDEN	NJ CAMDEN	1.073
PHILADELPHIA	8	NJ	CAMDEN	NJ CAMDEN	1.073
PHILADELPHIA	8	NJ	CAMDEN	NJ CAMDEN	1.073
PHILADELPHIA	8	NJ	CAMDEN	NJ CAMDEN	1.073
CHESTER	8	DE	NEW CASTLE	DE NEW CASTLE	1.014
PHILADELPHIA	8	KS	JOHNSON	KS JOHNSON	0.832
PHILADELPHIA	8	AZ	MARICOPA	AZ MARICOPA	0.904
PHILADELPHIA	8	TX	HAYS	TX HAYS	0.957
PHILADELPHIA	8	TX	HAYS	TX HAYS	0.957
PHILADELPHIA	8	NY	QUEENS	NY QUEENS	1.114
PHILADELPHIA	8	CO	LARIMER	CO LARIMER	1.131
PHILADELPHIA	8	TX	HAYS	TX HAYS	0.957
BUCKS	8	NJ	BURLINGTON	NJ BURLINGTON	1.055
BUCKS	8	MA	MIDDLESEX	MA MIDDLESEX	0.959
BUCKS	8	CO	LA PLATA	CO LA PLATA	0.912
BUCKS	8	NJ	HUNTERDON	NJ HUNTERDON	1.011
BUCKS	8	NC	DURHAM	NC DURHAM	0.976
BUCKS	8	MA	MIDDLESEX	MA MIDDLESEX	0.959
BUCKS	8	NJ	BURLINGTON	NJ BURLINGTON	1.055
BUCKS	8	DE	SUSSEX	DE SUSSEX	0.945
BUCKS	8	NJ	BURLINGTON	NJ BURLINGTON	1.055
BUCKS	8	NY	KINGS	NY KINGS	1.105
BUCKS	8	IL	COOK	IL COOK	0.942
BUCKS	8	NJ	HUNTERDON	NJ HUNTERDON	1.011
BUCKS	8	CO	LA PLATA	CO LA PLATA	0.912
BUCKS	8	IN	HAMILTON	IN HAMILTON	1.083
BUCKS	8	NC	DURHAM	NC DURHAM	0.976
BUCKS	8	NJ	BURLINGTON	NJ BURLINGTON	1.055
BUCKS	8	MA	MIDDLESEX	MA MIDDLESEX	0.959
BUCKS	8	CO	LA PLATA	CO LA PLATA	0.912
BUCKS	8	NJ	HUNTERDON	NJ HUNTERDON	1.011
BUCKS	8	IN	HAMILTON	IN HAMILTON	1.083
BUCKS	8	NJ	HUNTERDON	NJ HUNTERDON	1.011
BUCKS	8	NJ	HUNTERDON	NJ HUNTERDON	1.011
BUCKS	8	NJ	HUNTERDON	NJ HUNTERDON	1.011
MONTGOMERY	8	IN	VANDERBURGH	IN VANDERBURGH	0.957

MONTGOMERY	8	IN	VANDERBURGH	IN VANDERBURGH	0.957
MONTGOMERY	8	IN	VANDERBURGH	IN VANDERBURGH	0.957
MONTGOMERY	8	IN	VANDERBURGH	IN VANDERBURGH	0.957
MONTGOMERY	8	NJ	BURLINGTON	NJ BURLINGTON	1.055
MONTGOMERY	8	NJ	BURLINGTON	NJ BURLINGTON	1.055
MONTGOMERY	8	NJ	BURLINGTON	NJ BURLINGTON	1.055
PHILADELPHIA	8	NJ	CAMDEN	NJ CAMDEN	1.073
PHILADELPHIA	8	NJ	CAMDEN	NJ CAMDEN	1.073
PHILADELPHIA	8	NJ	CAMDEN	NJ CAMDEN	1.073
BUCKS	8	NY	ONONDAGA	NY ONONDAGA	0.872
BUCKS	8	NY	ONONDAGA	NY ONONDAGA	0.872
BUCKS	8	NY	ONONDAGA	NY ONONDAGA	0.872
BUCKS	8	NC	MECKLENBURG	NC MECKLENBURG	1.057
BUCKS	8	NC	MECKLENBURG	NC MECKLENBURG	1.057
BUCKS	8	NY	ONONDAGA	NY ONONDAGA	0.872
BUCKS	8	NJ	BURLINGTON	NJ BURLINGTON	1.055
BUCKS	8	NY	MADISON	NY MADISON	0.796
BUCKS	8	NY	ONONDAGA	NY ONONDAGA	0.872
MONTGOMERY	8	NJ	BURLINGTON	NJ BURLINGTON	1.055
DELAWARE	8	CA	LOS ANGELES	CA LOS ANGELES	1.144
DELAWARE	8	CA	LOS ANGELES	CA LOS ANGELES	1.144
DELAWARE	8	CA	LOS ANGELES	CA LOS ANGELES	1.144
DELAWARE	8	NJ	ESSEX	NJ ESSEX	1.009
DELAWARE	8	CA	LOS ANGELES	CA LOS ANGELES	1.144
DELAWARE	8	NJ	ESSEX	NJ ESSEX	1.009
DELAWARE	8	AZ	MARICOPA	AZ MARICOPA	0.904
DELAWARE	8	FL	HILLSBOROUGH	FL HILLSBOROUGH	0.952
DELAWARE	8	CA	LOS ANGELES	CA LOS ANGELES	1.144
DELAWARE	8	CA	LOS ANGELES	CA LOS ANGELES	1.144
DELAWARE	8	NJ	ESSEX	NJ ESSEX	1.009
DELAWARE	8	FL	HILLSBOROUGH	FL HILLSBOROUGH	0.952
DELAWARE	8	AZ	MARICOPA	AZ MARICOPA	0.904
DELAWARE	8	CA	LOS ANGELES	CA LOS ANGELES	1.144
DELAWARE	8	NJ	ESSEX	NJ ESSEX	1.009
DELAWARE	8	AZ	MARICOPA	AZ MARICOPA	0.904
DELAWARE	8	FL	HILLSBOROUGH	FL HILLSBOROUGH	0.952
MONTGOMERY	8	TX	TARRANT	TX TARRANT	1.058
MONTGOMERY	8	NJ	BERGEN	NJ BERGEN	1.045
MONTGOMERY	8	NJ	BERGEN	NJ BERGEN	1.045
MONTGOMERY	8	CA	LOS ANGELES	CA LOS ANGELES	1.144
MONTGOMERY	8	FL	PALM BEACH	FL PALM BEACH	0.878
MONTGOMERY	8	CA	LOS ANGELES	CA LOS ANGELES	1.144
MONTGOMERY	8	CA	LOS ANGELES	CA LOS ANGELES	1.144
MONTGOMERY	8	NJ	BERGEN	NJ BERGEN	1.045
MONTGOMERY	8	TX	TARRANT	TX TARRANT	1.058
MONTGOMERY	8	CA	LOS ANGELES	CA LOS ANGELES	1.144
MONTGOMERY	8	FL	PALM BEACH	FL PALM BEACH	0.878
MONTGOMERY	8	NJ	BERGEN	NJ BERGEN	1.045
MONTGOMERY	8	CA	LOS ANGELES	CA LOS ANGELES	1.144
MONTGOMERY	8	FL	PALM BEACH	FL PALM BEACH	0.878
MONTGOMERY	8	FL	PALM BEACH	FL PALM BEACH	0.878
MONTGOMERY	8	NJ	BERGEN	NJ BERGEN	1.045
MONTGOMERY	8	NJ	BERGEN	NJ BERGEN	1.045
MONTGOMERY	8	AZ	PINAL	AZ PINAL	0.901
MONTGOMERY	8	AZ	PINAL	AZ PINAL	0.901
MONTGOMERY	8	NJ	BERGEN	NJ BERGEN	1.045
MONTGOMERY	8	AZ	PINAL	AZ PINAL	0.901
MONTGOMERY	8	NJ	MIDDLESEX	NJ MIDDLESEX	0.954
MONTGOMERY	8	NJ	MIDDLESEX	NJ MIDDLESEX	0.954
MONTGOMERY	8	FL	PALM BEACH	FL PALM BEACH	0.878
MONTGOMERY	8	NJ	BERGEN	NJ BERGEN	1.045
MONTGOMERY	8	AZ	PINAL	AZ PINAL	0.901
DELAWARE	8	NJ	GLOUCESTER	NJ GLOUCESTER	1.075

DELAWARE	8	NJ	GLOUCESTER	NJ GLOUCESTER	1.075
DELAWARE	8	NJ	GLOUCESTER	NJ GLOUCESTER	1.075
PHILADELPHIA	8	MD	FREDERICK	MD FREDERICK	0.819
PHILADELPHIA	8	MD	FREDERICK	MD FREDERICK	0.819
PHILADELPHIA	8	MD	FREDERICK	MD FREDERICK	0.819
PHILADELPHIA	8	MD	FREDERICK	MD FREDERICK	0.819
PHILADELPHIA	8	MD	FREDERICK	MD FREDERICK	0.819
PHILADELPHIA	8	VA	HANOVER	VA HANOVER	1.020
PHILADELPHIA	8	MD	FREDERICK	MD FREDERICK	0.819
PHILADELPHIA	8	GA	COBB	GA COBB	0.973
PHILADELPHIA	8	GA	COBB	GA COBB	0.973
PHILADELPHIA	8	GA	COBB	GA COBB	0.973
PHILADELPHIA	8	GA	COBB	GA COBB	0.973
PHILADELPHIA	8	IL	DUPAGE	IL DUPAGE	0.984
PHILADELPHIA	8	IL	DUPAGE	IL DUPAGE	0.984
PHILADELPHIA	8	IL	DUPAGE	IL DUPAGE	0.984
PHILADELPHIA	8	FL	DUVAL	FL DUVAL	0.906
PHILADELPHIA	8	FL	DUVAL	FL DUVAL	0.906
PHILADELPHIA	8	GA	COBB	GA COBB	0.973
PHILADELPHIA	8	GA	FORSYTH	GA FORSYTH	0.971
PHILADELPHIA	8	CA	ORANGE	CA ORANGE	1.057
PHILADELPHIA	8	IL	DUPAGE	IL DUPAGE	0.984
PHILADELPHIA	8	FL	DUVAL	FL DUVAL	0.906
PHILADELPHIA	8	GA	CHEROKEE	GA CHEROKEE	0.963
PHILADELPHIA	8	GA	COBB	GA COBB	0.973
PHILADELPHIA	8	IL	DUPAGE	IL DUPAGE	0.984
PHILADELPHIA	8	CA	ORANGE	CA ORANGE	1.057
PHILADELPHIA	8	NJ	GLOUCESTER	NJ GLOUCESTER	1.075
PHILADELPHIA	8	NJ	GLOUCESTER	NJ GLOUCESTER	1.075
MONTGOMERY	8	NJ	GLOUCESTER	NJ GLOUCESTER	1.075
MONTGOMERY	8	NJ	GLOUCESTER	NJ GLOUCESTER	1.075
MONTGOMERY	8	NJ	GLOUCESTER	NJ GLOUCESTER	1.075
MONTGOMERY	8	NJ	CAPE MAY	NJ CAPE MAY	1.123
MONTGOMERY	8	NJ	GLOUCESTER	NJ GLOUCESTER	1.075
BUCKS	8	NJ	HUNTERDON	NJ HUNTERDON	1.011
BUCKS	8	CA	LOS ANGELES	CA LOS ANGELES	1.144
BUCKS	8	CA	LOS ANGELES	CA LOS ANGELES	1.144
BUCKS	8	CA	LOS ANGELES	CA LOS ANGELES	1.144
BUCKS	8	CA	LOS ANGELES	CA LOS ANGELES	1.144
BUCKS	8	CA	LOS ANGELES	CA LOS ANGELES	1.144
BUCKS	8	CT	WINDHAM	CT WINDHAM	0.937
BUCKS	8	FL	MIAMI-DADE	FL MIAMI-DADE	0.953
BUCKS	8	FL	MIAMI-DADE	FL MIAMI-DADE	0.953
BUCKS	8	CA	LOS ANGELES	CA LOS ANGELES	1.144
MONTGOMERY	8	CO	BOULDER	CO BOULDER	0.969
MONTGOMERY	8	CO	BOULDER	CO BOULDER	0.969
MONTGOMERY	8	CO	BOULDER	CO BOULDER	0.969
MONTGOMERY	8	CO	BOULDER	CO BOULDER	0.969
MONTGOMERY	8	VA	PRINCE WILLIAM	VA PRINCE WILLIAM	0.866
MONTGOMERY	8	TX	BEXAR	TX BEXAR	0.887
MONTGOMERY	8	TX	BEXAR	TX BEXAR	0.887
MONTGOMERY	8	VA	FAIRFAX	VA FAIRFAX	0.902
MONTGOMERY	8	VA	PRINCE WILLIAM	VA PRINCE WILLIAM	0.866
MONTGOMERY	8	TX	BEXAR	TX BEXAR	0.887
MONTGOMERY	8	TX	BEXAR	TX BEXAR	0.887
MONTGOMERY	8	TX	BEXAR	TX BEXAR	0.887
MONTGOMERY	8	TX	BEXAR	TX BEXAR	0.887
MONTGOMERY	8	VA	PRINCE WILLIAM	VA PRINCE WILLIAM	0.866
MONTGOMERY	8	VA	FAIRFAX	VA FAIRFAX	0.902
MONTGOMERY	8	TX	BEXAR	TX BEXAR	0.887
MONTGOMERY	8	TX	COMAL	TX COMAL	0.924
MONTGOMERY	8	TX	BEXAR	TX BEXAR	0.887
MONTGOMERY	8	VA	PRINCE WILLIAM	VA PRINCE WILLIAM	0.866
MONTGOMERY	8	TX	COMAL	TX COMAL	0.924

BUCKS	8	VA	FAIRFAX	VA FAIRFAX	0.902
BUCKS	8	VA	FAIRFAX	VA FAIRFAX	0.902
BUCKS	8	MA	PLYMOUTH	MA PLYMOUTH	0.950
BUCKS	8	IL	CHAMPAIGN	IL CHAMPAIGN	1.146
BUCKS	8	VA	ALEXANDRIA CITY	VA ALEXANDRIA CITY	0.898
BUCKS	8	VA	FAIRFAX	VA FAIRFAX	0.902
DELAWARE	8	NV	CLARK	NV CLARK	0.976
MONTGOMERY	8	NY	SUFFOLK	NY SUFFOLK	1.063
MONTGOMERY	8	CA	LOS ANGELES	CA LOS ANGELES	1.144
MONTGOMERY	8	TX	FORT BEND	TX FORT BEND	1.045
MONTGOMERY	8	CT	NEW LONDON	CT NEW LONDON	0.979
MONTGOMERY	8	NJ	BERGEN	NJ BERGEN	1.045
MONTGOMERY	8	TX	TARRANT	TX TARRANT	1.058
MONTGOMERY	8	NY	QUEENS	NY QUEENS	1.114
MONTGOMERY	8	CA	LOS ANGELES	CA LOS ANGELES	1.144
MONTGOMERY	8	CA	ORANGE	CA ORANGE	1.057
MONTGOMERY	8	CA	LOS ANGELES	CA LOS ANGELES	1.144
MONTGOMERY	8	NY	NEW YORK	NY NEW YORK	1.215
MONTGOMERY	8	CA	LOS ANGELES	CA LOS ANGELES	1.144
MONTGOMERY	8	NJ	BERGEN	NJ BERGEN	1.045
CHESTER	8	CA	CONTRA COSTA	CA CONTRA COSTA	1.359
PHILADELPHIA	8	TX	COLLIN	TX COLLIN	1.044
PHILADELPHIA	8	WA	KING	WA KING	1.046
PHILADELPHIA	8	IL	STEPHENSON	IL STEPHENSON	1.188
PHILADELPHIA	8	MA	MIDDLESEX	MA MIDDLESEX	0.959
PHILADELPHIA	8	FL	LEE	FL LEE	0.896
PHILADELPHIA	8	TX	COLLIN	TX COLLIN	1.044
PHILADELPHIA	8	WA	KING	WA KING	1.046
PHILADELPHIA	8	IL	STEPHENSON	IL STEPHENSON	1.188
PHILADELPHIA	8	TX	COLLIN	TX COLLIN	1.044
DELAWARE	8	NJ	CAMDEN	NJ CAMDEN	1.073
MONTGOMERY	8	NJ	HUDSON	NJ HUDSON	1.209
MONTGOMERY	8	NC	ORANGE	NC ORANGE	0.949
MONTGOMERY	8	NC	ORANGE	NC ORANGE	0.949
MONTGOMERY	8	NC	ORANGE	NC ORANGE	0.949
MONTGOMERY	8	NJ	MIDDLESEX	NJ MIDDLESEX	0.954
MONTGOMERY	8	NJ	MIDDLESEX	NJ MIDDLESEX	0.954
MONTGOMERY	8	NC	ORANGE	NC ORANGE	0.949
MONTGOMERY	8	NJ	MIDDLESEX	NJ MIDDLESEX	0.954
MONTGOMERY	8	CA	ALAMEDA	CA ALAMEDA	1.394
MONTGOMERY	8	NC	ORANGE	NC ORANGE	0.949
MONTGOMERY	8	NJ	MIDDLESEX	NJ MIDDLESEX	0.954
MONTGOMERY	8	NC	WAKE	NC WAKE	0.931
MONTGOMERY	8	NC	WAKE	NC WAKE	0.931
MONTGOMERY	8	CA	SACRAMENTO	CA SACRAMENTO	1.375
MONTGOMERY	8	NJ	ESSEX	NJ ESSEX	1.009
MONTGOMERY	8	NC	WAKE	NC WAKE	0.931
MONTGOMERY	8	NC	WAKE	NC WAKE	0.931
MONTGOMERY	8	CT	FAIRFIELD	CT FAIRFIELD	1.058
MONTGOMERY	8	CT	FAIRFIELD	CT FAIRFIELD	1.058
MONTGOMERY	8	CT	FAIRFIELD	CT FAIRFIELD	1.058
MONTGOMERY	8	CT	FAIRFIELD	CT FAIRFIELD	1.058
PHILADELPHIA	8	NJ	CAMDEN	NJ CAMDEN	1.073
PHILADELPHIA	8	FL	VOLUSIA	FL VOLUSIA	0.929
PHILADELPHIA	8	FL	VOLUSIA	FL VOLUSIA	0.929
PHILADELPHIA	8	FL	FLAGLER	FL FLAGLER	0.941
BUCKS	8	CA	ORANGE	CA ORANGE	1.057
BUCKS	8	NY	WESTCHESTER	NY WESTCHESTER	1.158
BUCKS	8	FL	BROWARD	FL BROWARD	0.885
BUCKS	8	FL	BROWARD	FL BROWARD	0.885
BUCKS	8	NY	WESTCHESTER	NY WESTCHESTER	1.158
BUCKS	8	NY	ULSTER	NY ULSTER	1.052
BUCKS	8	FL	BROWARD	FL BROWARD	0.885

BUCKS	8	NY	WESTCHESTER	NY WESTCHESTER	1.158
BUCKS	8	NY	ULSTER	NY ULSTER	1.052
MONTGOMERY	8	NJ	OCEAN	NJ OCEAN	1.002
MONTGOMERY	8	NJ	MIDDLESEX	NJ MIDDLESEX	0.954
MONTGOMERY	8	NV	CLARK	NV CLARK	0.976
MONTGOMERY	8	TX	TARRANT	TX TARRANT	1.058
MONTGOMERY	8	TX	FORT BEND	TX FORT BEND	1.045
MONTGOMERY	8	FL	ORANGE	FL ORANGE	0.952
MONTGOMERY	8	MI	OAKLAND	MI OAKLAND	0.817
MONTGOMERY	8	OH	STARK	OH STARK	0.766
MONTGOMERY	8	FL	PALM BEACH	FL PALM BEACH	0.878
MONTGOMERY	8	NY	BRONX	NY BRONX	1.133
MONTGOMERY	8	NJ	BERGEN	NJ BERGEN	1.045
MONTGOMERY	8	NJ	HUNTERDON	NJ HUNTERDON	1.011
MONTGOMERY	8	NJ	HUNTERDON	NJ HUNTERDON	1.011
MONTGOMERY	8	NJ	HUNTERDON	NJ HUNTERDON	1.011
MONTGOMERY	8	TN	SUMNER	TN SUMNER	0.926
MONTGOMERY	8	CT	HARTFORD	CT HARTFORD	0.986
MONTGOMERY	8	KY	KENTON	KY KENTON	0.922
MONTGOMERY	8	NC	WAKE	NC WAKE	0.931
MONTGOMERY	8	CA	FRESNO	CA FRESNO	0.927
MONTGOMERY	8	NJ	HUNTERDON	NJ HUNTERDON	1.011
PHILADELPHIA	8	NY	NEW YORK	NY NEW YORK	1.215
PHILADELPHIA	8	NY	NEW YORK	NY NEW YORK	1.215
PHILADELPHIA	8	NJ	MIDDLESEX	NJ MIDDLESEX	0.954
PHILADELPHIA	8	WA	CLARK	WA CLARK	1.070
PHILADELPHIA	8	WA	CLARK	WA CLARK	1.070
PHILADELPHIA	8	WA	CLARK	WA CLARK	1.070
PHILADELPHIA	8	NY	NEW YORK	NY NEW YORK	1.215
PHILADELPHIA	8	NY	KINGS	NY KINGS	1.105
PHILADELPHIA	8	NY	KINGS	NY KINGS	1.105
PHILADELPHIA	8	NJ	HUNTERDON	NJ HUNTERDON	1.011
PHILADELPHIA	8	WA	CLARK	WA CLARK	1.070
PHILADELPHIA	8	NY	KINGS	NY KINGS	1.105
PHILADELPHIA	8	OR	MULTNOMAH	OR MULTNOMAH	1.070
DELAWARE	8	NJ	GLOUCESTER	NJ GLOUCESTER	1.075
DELAWARE	8	NJ	GLOUCESTER	NJ GLOUCESTER	1.075
DELAWARE	8	DE	NEW CASTLE	DE NEW CASTLE	1.014
MONTGOMERY	8	TX	FORT BEND	TX FORT BEND	1.045
MONTGOMERY	8	TX	HARRIS	TX HARRIS	1.044
MONTGOMERY	8	TX	HARRIS	TX HARRIS	1.044
MONTGOMERY	8	TX	HARRIS	TX HARRIS	1.044
MONTGOMERY	8	TX	FORT BEND	TX FORT BEND	1.045
MONTGOMERY	8	TX	FORT BEND	TX FORT BEND	1.045
MONTGOMERY	8	TX	FORT BEND	TX FORT BEND	1.045
MONTGOMERY	8	TX	FORT BEND	TX FORT BEND	1.045
MONTGOMERY	8	TX	FORT BEND	TX FORT BEND	1.045
MONTGOMERY	8	TX	FORT BEND	TX FORT BEND	1.045
MONTGOMERY	8	TX	HARRIS	TX HARRIS	1.044
MONTGOMERY	8	NY	WESTCHESTER	NY WESTCHESTER	1.158
MONTGOMERY	8	TX	HARRIS	TX HARRIS	1.044
MONTGOMERY	8	CT	FAIRFIELD	CT FAIRFIELD	1.058
MONTGOMERY	8	NY	NEW YORK	NY NEW YORK	1.215
MONTGOMERY	8	TX	HARRIS	TX HARRIS	1.044
MONTGOMERY	8	TX	HARRIS	TX HARRIS	1.044
MONTGOMERY	8	NY	WESTCHESTER	NY WESTCHESTER	1.158
MONTGOMERY	8	TX	HARRIS	TX HARRIS	1.044
MONTGOMERY	8	TX	HARRIS	TX HARRIS	1.044
MONTGOMERY	8	TX	HARRIS	TX HARRIS	1.044
MONTGOMERY	8	TX	HARRIS	TX HARRIS	1.044
MONTGOMERY	8	TX	HARRIS	TX HARRIS	1.044
MONTGOMERY	8	CO	DENVER	CO DENVER	0.954
MONTGOMERY	8	TX	HARRIS	TX HARRIS	1.044
MONTGOMERY	8	TX	HARRIS	TX HARRIS	1.044
MONTGOMERY	8	TX	HARRIS	TX HARRIS	1.044

MONTGOMERY	8	CA	SANTA CLARA	CA SANTA CLARA	1.368
MONTGOMERY	8	TX	COOKE	TX COOKE	1.013
MONTGOMERY	8	NY	NEW YORK	NY NEW YORK	1.215
MONTGOMERY	8	CT	FAIRFIELD	CT FAIRFIELD	1.058
MONTGOMERY	8	TX	HARRIS	TX HARRIS	1.044
MONTGOMERY	8	TX	FORT BEND	TX FORT BEND	1.045
MONTGOMERY	8	TX	FORT BEND	TX FORT BEND	1.045
MONTGOMERY	8	NY	WESTCHESTER	NY WESTCHESTER	1.158
MONTGOMERY	8	CA	LOS ANGELES	CA LOS ANGELES	1.144
MONTGOMERY	8	TX	HARRIS	TX HARRIS	1.044
MONTGOMERY	8	TX	HARRIS	TX HARRIS	1.044
MONTGOMERY	8	WA	KING	WA KING	1.046
MONTGOMERY	8	TX	HARRIS	TX HARRIS	1.044
MONTGOMERY	8	TX	HARRIS	TX HARRIS	1.044
MONTGOMERY	8	CA	SANTA CLARA	CA SANTA CLARA	1.368
MONTGOMERY	8	CA	LOS ANGELES	CA LOS ANGELES	1.144
MONTGOMERY	8	TX	HARRIS	TX HARRIS	1.044
MONTGOMERY	8	TX	HARRIS	TX HARRIS	1.044
MONTGOMERY	8	TX	HARRIS	TX HARRIS	1.044
MONTGOMERY	8	CO	DENVER	CO DENVER	0.954
MONTGOMERY	8	TX	HARRIS	TX HARRIS	1.044
MONTGOMERY	8	TX	HARRIS	TX HARRIS	1.044
MONTGOMERY	8	NJ	BURLINGTON	NJ BURLINGTON	1.055
MONTGOMERY	8	NY	NEW YORK	NY NEW YORK	1.215
MONTGOMERY	8	TX	HARRIS	TX HARRIS	1.044
MONTGOMERY	8	TX	COOKE	TX COOKE	1.013
MONTGOMERY	8	CT	FAIRFIELD	CT FAIRFIELD	1.058
MONTGOMERY	8	TX	HARRIS	TX HARRIS	1.044
MONTGOMERY	8	TX	FORT BEND	TX FORT BEND	1.045
MONTGOMERY	8	NY	NEW YORK	NY NEW YORK	1.215
MONTGOMERY	8	TX	HARRIS	TX HARRIS	1.044
MONTGOMERY	8	TX	HARRIS	TX HARRIS	1.044
MONTGOMERY	8	NY	WESTCHESTER	NY WESTCHESTER	1.158
MONTGOMERY	8	TX	HARRIS	TX HARRIS	1.044
MONTGOMERY	8	TX	HARRIS	TX HARRIS	1.044
MONTGOMERY	8	TX	HARRIS	TX HARRIS	1.044
MONTGOMERY	8	CA	SANTA CLARA	CA SANTA CLARA	1.368
MONTGOMERY	8	TX	HARRIS	TX HARRIS	1.044
MONTGOMERY	8	CO	DENVER	CO DENVER	0.954
MONTGOMERY	8	NJ	BURLINGTON	NJ BURLINGTON	1.055
PHILADELPHIA	8	NJ	CAMDEN	NJ CAMDEN	1.073
PHILADELPHIA	8	NJ	CAMDEN	NJ CAMDEN	1.073
DELAWARE	8	NY	SARATOGA	NY SARATOGA	1.004
DELAWARE	8	NY	SARATOGA	NY SARATOGA	1.004
DELAWARE	8	NH	ROCKINGHAM	NH ROCKINGHAM	1.111
DELAWARE	8	NY	SARATOGA	NY SARATOGA	1.004
DELAWARE	8	NY	SARATOGA	NY SARATOGA	1.004
DELAWARE	8	RI	PROVIDENCE	RI PROVIDENCE	0.834
DELAWARE	8	NY	SARATOGA	NY SARATOGA	1.004
DELAWARE	8	MA	HAMPSHIRE	MA HAMPSHIRE	0.903
DELAWARE	8	NH	ROCKINGHAM	NH ROCKINGHAM	1.111
DELAWARE	8	NY	SARATOGA	NY SARATOGA	1.004
DELAWARE	8	NY	ALBANY	NY ALBANY	0.972
DELAWARE	8	MA	BRISTOL	MA BRISTOL	0.871
DELAWARE	8	MA	BRISTOL	MA BRISTOL	0.871
DELAWARE	8	NY	SARATOGA	NY SARATOGA	1.004
DELAWARE	8	NY	SARATOGA	NY SARATOGA	1.004
DELAWARE	8	NH	ROCKINGHAM	NH ROCKINGHAM	1.111
BUCKS	8	NC	ROWAN	NC ROWAN	1.002
BUCKS	8	NC	CABARRUS	NC CABARRUS	1.042
BUCKS	8	NC	ROWAN	NC ROWAN	1.002
BUCKS	8	NC	CABARRUS	NC CABARRUS	1.042

BUCKS	8	NC	CABARRUS	NC CABARRUS	1.042
BUCKS	8	NC	CABARRUS	NC CABARRUS	1.042
BUCKS	8	NC	CABARRUS	NC CABARRUS	1.042
BUCKS	8	NC	DAVIE	NC DAVIE	0.946
BUCKS	8	NC	CABARRUS	NC CABARRUS	1.042
BUCKS	8	NJ	BURLINGTON	NJ BURLINGTON	1.055
BUCKS	8	NC	CABARRUS	NC CABARRUS	1.042
BUCKS	8	NC	CABARRUS	NC CABARRUS	1.042
BUCKS	8	NC	CABARRUS	NC CABARRUS	1.042
BUCKS	8	NC	CABARRUS	NC CABARRUS	1.042
BUCKS	8	NC	ROWAN	NC ROWAN	1.002
BUCKS	8	NC	ROWAN	NC ROWAN	1.002
BUCKS	8	NC	ROWAN	NC ROWAN	1.002
BUCKS	8	NC	ROWAN	NC ROWAN	1.002
BUCKS	8	NC	LINCOLN	NC LINCOLN	1.084
BUCKS	8	NC	CABARRUS	NC CABARRUS	1.042
BUCKS	8	NC	CABARRUS	NC CABARRUS	1.042
BUCKS	8	NC	ROWAN	NC ROWAN	1.002
BUCKS	8	NC	CABARRUS	NC CABARRUS	1.042
BUCKS	8	NC	CABARRUS	NC CABARRUS	1.042
BUCKS	8	NC	ROWAN	NC ROWAN	1.002
BUCKS	8	NC	CABARRUS	NC CABARRUS	1.042
BUCKS	8	NC	CABARRUS	NC CABARRUS	1.042
BUCKS	8	NC	ROWAN	NC ROWAN	1.002
BUCKS	8	NC	CABARRUS	NC CABARRUS	1.042
BUCKS	8	NC	ROWAN	NC ROWAN	1.002
BUCKS	8	NC	CABARRUS	NC CABARRUS	1.042
BUCKS	8	NC	ROWAN	NC ROWAN	1.002
BUCKS	8	NC	CABARRUS	NC CABARRUS	1.042
BUCKS	8	NC	ROWAN	NC ROWAN	1.002
BUCKS	8	NC	CABARRUS	NC CABARRUS	1.042
BUCKS	8	DE	SUSSEX	DE SUSSEX	0.945
BUCKS	8	NJ	HUNTERDON	NJ HUNTERDON	1.011
BUCKS	8	NC	CABARRUS	NC CABARRUS	1.042
BUCKS	8	DE	SUSSEX	DE SUSSEX	0.945
BUCKS	8	FL	SUMTER	FL SUMTER	0.898
BUCKS	8	NJ	HUNTERDON	NJ HUNTERDON	1.011
BUCKS	8	NC	CABARRUS	NC CABARRUS	1.042
BUCKS	8	NC	MECKLENBURG	NC MECKLENBURG	1.057
BUCKS	8	NC	ROWAN	NC ROWAN	1.002
BUCKS	8	NC	ROWAN	NC ROWAN	1.002
BUCKS	8	NC	CABARRUS	NC CABARRUS	1.042
BUCKS	8	NC	MECKLENBURG	NC MECKLENBURG	1.057
BUCKS	8	NC	CABARRUS	NC CABARRUS	1.042
BUCKS	8	NC	ROWAN	NC ROWAN	1.002
BUCKS	8	FL	SUMTER	FL SUMTER	0.898
BUCKS	8	NJ	HUNTERDON	NJ HUNTERDON	1.011
BUCKS	8	NC	ROWAN	NC ROWAN	1.002
DELAWARE	8	DE	SUSSEX	DE SUSSEX	0.945
DELAWARE	8	DE	NEW CASTLE	DE NEW CASTLE	1.014
DELAWARE	8	NJ	GLOUCESTER	NJ GLOUCESTER	1.075
DELAWARE	8	DE	NEW CASTLE	DE NEW CASTLE	1.014
DELAWARE	8	DE	NEW CASTLE	DE NEW CASTLE	1.014
BUCKS	8	NY	TOMPKINS	NY TOMPKINS	0.965
BUCKS	8	CT	FAIRFIELD	CT FAIRFIELD	1.058
BUCKS	8	NY	TOMPKINS	NY TOMPKINS	0.965
BUCKS	8	CT	FAIRFIELD	CT FAIRFIELD	1.058
BUCKS	8	NY	TOMPKINS	NY TOMPKINS	0.965
BUCKS	8	CT	FAIRFIELD	CT FAIRFIELD	1.058
BUCKS	8	NY	TOMPKINS	NY TOMPKINS	0.965
BUCKS	8	CT	FAIRFIELD	CT FAIRFIELD	1.058
DELAWARE	8	GA	COBB	GA COBB	0.973
DELAWARE	8	GA	COBB	GA COBB	0.973
DELAWARE	8	GA	COBB	GA COBB	0.973
DELAWARE	8	GA	COBB	GA COBB	0.973
DELAWARE	8	NC	MECKLENBURG	NC MECKLENBURG	1.057

DELAWARE	8	MI	OAKLAND	MI OAKLAND	0.817
DELAWARE	8	GA	COBB	GA COBB	0.973
DELAWARE	8	GA	COBB	GA COBB	0.973
DELAWARE	8	GA	DEKALB	GA DEKALB	0.914
DELAWARE	8	GA	COBB	GA COBB	0.973
DELAWARE	8	GA	COBB	GA COBB	0.973
DELAWARE	8	GA	COBB	GA COBB	0.973
DELAWARE	8	NC	MECKLENBURG	NC MECKLENBURG	1.057
DELAWARE	8	GA	COBB	GA COBB	0.973
DELAWARE	8	GA	COBB	GA COBB	0.973
DELAWARE	8	GA	COBB	GA COBB	0.973
MONTGOMERY	8	NJ	ATLANTIC	NJ ATLANTIC	1.045
MONTGOMERY	8	FL	LEE	FL LEE	0.896
MONTGOMERY	8	TX	TRAVIS	TX TRAVIS	0.948
MONTGOMERY	8	NJ	MONMOUTH	NJ MONMOUTH	1.022
MONTGOMERY	8	FL	LEE	FL LEE	0.896
MONTGOMERY	8	IL	DUPAGE	IL DUPAGE	0.984
MONTGOMERY	8	MD	CALVERT	MD CALVERT	0.795
MONTGOMERY	8	MD	CALVERT	MD CALVERT	0.795
MONTGOMERY	8	MD	CALVERT	MD CALVERT	0.795
MONTGOMERY	8	MD	CALVERT	MD CALVERT	0.795
MONTGOMERY	8	MD	CALVERT	MD CALVERT	0.795
MONTGOMERY	8	AZ	MARICOPA	AZ MARICOPA	0.904
MONTGOMERY	8	AZ	MARICOPA	AZ MARICOPA	0.904
MONTGOMERY	8	MD	CALVERT	MD CALVERT	0.795
MONTGOMERY	8	AZ	MARICOPA	AZ MARICOPA	0.904
MONTGOMERY	8	IL	DUPAGE	IL DUPAGE	0.984
MONTGOMERY	8	MD	CALVERT	MD CALVERT	0.795
MONTGOMERY	8	FL	ESCAMBIA	FL ESCAMBIA	0.859
MONTGOMERY	8	NJ	ESSEX	NJ ESSEX	1.009
MONTGOMERY	8	AZ	MARICOPA	AZ MARICOPA	0.904
MONTGOMERY	8	FL	ORANGE	FL ORANGE	0.952
MONTGOMERY	8	IL	DUPAGE	IL DUPAGE	0.984
MONTGOMERY	8	MD	CALVERT	MD CALVERT	0.795
MONTGOMERY	8	AZ	MARICOPA	AZ MARICOPA	0.904
MONTGOMERY	8	NJ	OCEAN	NJ OCEAN	1.002
PHILADELPHIA	8	NJ	HUDSON	NJ HUDSON	1.209
PHILADELPHIA	8	NJ	HUDSON	NJ HUDSON	1.209
PHILADELPHIA	8	NJ	GLOUCESTER	NJ GLOUCESTER	1.075
PHILADELPHIA	8	NJ	HUDSON	NJ HUDSON	1.209
PHILADELPHIA	8	NJ	GLOUCESTER	NJ GLOUCESTER	1.075
PHILADELPHIA	8	NJ	HUDSON	NJ HUDSON	1.209
PHILADELPHIA	8	NY	NASSAU	NY NASSAU	1.118
PHILADELPHIA	8	NY	SUFFOLK	NY SUFFOLK	1.063
PHILADELPHIA	8	NY	NASSAU	NY NASSAU	1.118
PHILADELPHIA	8	NY	NEW YORK	NY NEW YORK	1.215
PHILADELPHIA	8	NY	SUFFOLK	NY SUFFOLK	1.063
PHILADELPHIA	8	NY	SUFFOLK	NY SUFFOLK	1.063
PHILADELPHIA	8	NY	NEW YORK	NY NEW YORK	1.215
PHILADELPHIA	8	NY	NASSAU	NY NASSAU	1.118
PHILADELPHIA	8	NY	NEW YORK	NY NEW YORK	1.215
PHILADELPHIA	8	NY	NEW YORK	NY NEW YORK	1.215
PHILADELPHIA	8	NY	NEW YORK	NY NEW YORK	1.215
PHILADELPHIA	8	NY	NEW YORK	NY NEW YORK	1.215
PHILADELPHIA	8	NY	NASSAU	NY NASSAU	1.118
PHILADELPHIA	8	NY	NASSAU	NY NASSAU	1.118
PHILADELPHIA	8	NY	NASSAU	NY NASSAU	1.118
PHILADELPHIA	8	NY	NEW YORK	NY NEW YORK	1.215
PHILADELPHIA	8	NY	QUEENS	NY QUEENS	1.114
PHILADELPHIA	8	NY	SUFFOLK	NY SUFFOLK	1.063
PHILADELPHIA	8	NY	SUFFOLK	NY SUFFOLK	1.063
PHILADELPHIA	8	NY	NEW YORK	NY NEW YORK	1.215
PHILADELPHIA	8	NY	NEW YORK	NY NEW YORK	1.215

BUCKS	8	SC	CHARLESTON	SC CHARLESTON	0.995
BUCKS	8	NJ	BERGEN	NJ BERGEN	1.045
BUCKS	8	FL	BROWARD	FL BROWARD	0.885
BUCKS	8	MA	PLYMOUTH	MA PLYMOUTH	0.950
BUCKS	8	SC	CHARLESTON	SC CHARLESTON	0.995
BUCKS	8	SC	CHARLESTON	SC CHARLESTON	0.995
BUCKS	8	NY	QUEENS	NY QUEENS	1.114
MONTGOMERY	8	DE	KENT	DE KENT	1.038
MONTGOMERY	8	DE	KENT	DE KENT	1.038
MONTGOMERY	8	ME	HANCOCK	ME HANCOCK	0.955
MONTGOMERY	8	FL	PINELLAS	FL PINELLAS	0.923
MONTGOMERY	8	ME	HANCOCK	ME HANCOCK	0.955
MONTGOMERY	8	DE	KENT	DE KENT	1.038
MONTGOMERY	8	DE	KENT	DE KENT	1.038
MONTGOMERY	8	FL	PINELLAS	FL PINELLAS	0.923
MONTGOMERY	8	ME	HANCOCK	ME HANCOCK	0.955
MONTGOMERY	8	ME	HANCOCK	ME HANCOCK	0.955
MONTGOMERY	8	ME	HANCOCK	ME HANCOCK	0.955
MONTGOMERY	8	ME	HANCOCK	ME HANCOCK	0.955
MONTGOMERY	8	FL	COLLIER	FL COLLIER	0.925
MONTGOMERY	8	FL	PALM BEACH	FL PALM BEACH	0.878
MONTGOMERY	8	ME	HANCOCK	ME HANCOCK	0.955
MONTGOMERY	8	FL	PALM BEACH	FL PALM BEACH	0.878
MONTGOMERY	8	ME	HANCOCK	ME HANCOCK	0.955
MONTGOMERY	8	ME	HANCOCK	ME HANCOCK	0.955
MONTGOMERY	8	DE	KENT	DE KENT	1.038
MONTGOMERY	8	FL	PALM BEACH	FL PALM BEACH	0.878
MONTGOMERY	8	MD	CECIL	MD CECIL	0.900
MONTGOMERY	8	DE	KENT	DE KENT	1.038
MONTGOMERY	8	ME	HANCOCK	ME HANCOCK	0.955
MONTGOMERY	8	ME	HANCOCK	ME HANCOCK	0.955
MONTGOMERY	8	FL	PINELLAS	FL PINELLAS	0.923
MONTGOMERY	8	ME	HANCOCK	ME HANCOCK	0.955
MONTGOMERY	8	ME	HANCOCK	ME HANCOCK	0.955
MONTGOMERY	8	FL	COLLIER	FL COLLIER	0.925
MONTGOMERY	8	ME	HANCOCK	ME HANCOCK	0.955
MONTGOMERY	8	FL	PALM BEACH	FL PALM BEACH	0.878
MONTGOMERY	8	FL	PALM BEACH	FL PALM BEACH	0.878
MONTGOMERY	8	ME	HANCOCK	ME HANCOCK	0.955
MONTGOMERY	8	FL	PALM BEACH	FL PALM BEACH	0.878
MONTGOMERY	8	ME	HANCOCK	ME HANCOCK	0.955
MONTGOMERY	8	ME	HANCOCK	ME HANCOCK	0.955
MONTGOMERY	8	ME	HANCOCK	ME HANCOCK	0.955
MONTGOMERY	8	MD	CECIL	MD CECIL	0.900
MONTGOMERY	8	ME	HANCOCK	ME HANCOCK	0.955
MONTGOMERY	8	DE	KENT	DE KENT	1.038
MONTGOMERY	8	DE	KENT	DE KENT	1.038
MONTGOMERY	8	ME	HANCOCK	ME HANCOCK	0.955
BUCKS	8	NJ	MIDDLESEX	NJ MIDDLESEX	0.954
BUCKS	8	NJ	MIDDLESEX	NJ MIDDLESEX	0.954
BUCKS	8	NJ	MIDDLESEX	NJ MIDDLESEX	0.954
BUCKS	8	NJ	MIDDLESEX	NJ MIDDLESEX	0.954
BUCKS	8	NJ	MIDDLESEX	NJ MIDDLESEX	0.954
BUCKS	8	NJ	MIDDLESEX	NJ MIDDLESEX	0.954
BUCKS	8	NJ	MIDDLESEX	NJ MIDDLESEX	0.954
BUCKS	8	IL	LAKE	IL LAKE	0.943
BUCKS	8	MI	BERRIEN	MI BERRIEN	0.949
BUCKS	8	IL	LAKE	IL LAKE	0.943
BUCKS	8	NC	WAKE	NC WAKE	0.931
BUCKS	8	NC	WAKE	NC WAKE	0.931
BUCKS	8	MA	NORFOLK	MA NORFOLK	0.992

BUCKS	8	NC	WAKE	NC WAKE	0.931
BUCKS	8	MA	BRISTOL	MA BRISTOL	0.871
BUCKS	8	CA	KERN	CA KERN	1.003
BUCKS	8	NJ	MIDDLESEX	NJ MIDDLESEX	0.954
BUCKS	8	NC	WAKE	NC WAKE	0.931
BUCKS	8	MI	BERRIEN	MI BERRIEN	0.949
BUCKS	8	IL	LAKE	IL LAKE	0.943
BUCKS	8	NC	WAKE	NC WAKE	0.931
BUCKS	8	MA	NORFOLK	MA NORFOLK	0.992
BUCKS	8	NC	WAKE	NC WAKE	0.931
BUCKS	8	KS	JOHNSON	KS JOHNSON	0.832
BUCKS	8	MA	BRISTOL	MA BRISTOL	0.871
BUCKS	8	NJ	MIDDLESEX	NJ MIDDLESEX	0.954
BUCKS	8	NC	WAKE	NC WAKE	0.931
BUCKS	8	MI	BERRIEN	MI BERRIEN	0.949
BUCKS	8	IL	LAKE	IL LAKE	0.943
BUCKS	8	NC	WAKE	NC WAKE	0.931
BUCKS	8	MA	NORFOLK	MA NORFOLK	0.992
BUCKS	8	NC	WAKE	NC WAKE	0.931
BUCKS	8	KS	JOHNSON	KS JOHNSON	0.832
BUCKS	8	MA	PLYMOUTH	MA PLYMOUTH	0.950
BUCKS	8	AZ	MARICOPA	AZ MARICOPA	0.904
BUCKS	8	MA	PLYMOUTH	MA PLYMOUTH	0.950
BUCKS	8	MA	PLYMOUTH	MA PLYMOUTH	0.950
BUCKS	8	GA	BULLOCH	GA BULLOCH	1.015
BUCKS	8	GA	BULLOCH	GA BULLOCH	1.015
BUCKS	8	GA	BULLOCH	GA BULLOCH	1.015
BUCKS	8	AZ	MARICOPA	AZ MARICOPA	0.904
BUCKS	8	MA	PLYMOUTH	MA PLYMOUTH	0.950
BUCKS	8	CA	ORANGE	CA ORANGE	1.057
BUCKS	8	GA	BULLOCH	GA BULLOCH	1.015
BUCKS	8	MA	PLYMOUTH	MA PLYMOUTH	0.950
BUCKS	8	AZ	MARICOPA	AZ MARICOPA	0.904
BUCKS	8	CA	ORANGE	CA ORANGE	1.057
BUCKS	8	GA	BULLOCH	GA BULLOCH	1.015
BUCKS	8	NY	NEW YORK	NY NEW YORK	1.215
BUCKS	8	NY	QUEENS	NY QUEENS	1.114
BUCKS	8	NY	QUEENS	NY QUEENS	1.114
BUCKS	8	NY	QUEENS	NY QUEENS	1.114
BUCKS	8	NY	NEW YORK	NY NEW YORK	1.215
BUCKS	8	NY	NEW YORK	NY NEW YORK	1.215
BUCKS	8	NY	QUEENS	NY QUEENS	1.114
BUCKS	8	NY	RICHMOND	NY RICHMOND	1.059
BUCKS	8	NY	NEW YORK	NY NEW YORK	1.215
BUCKS	8	NY	QUEENS	NY QUEENS	1.114
DELAWARE	8	IL	LAKE	IL LAKE	0.943
DELAWARE	8	CO	DENVER	CO DENVER	0.954
DELAWARE	8	DE	NEW CASTLE	DE NEW CASTLE	1.014
DELAWARE	8	DE	NEW CASTLE	DE NEW CASTLE	1.014
DELAWARE	8	IL	LAKE	IL LAKE	0.943
DELAWARE	8	CO	DENVER	CO DENVER	0.954
DELAWARE	8	DE	NEW CASTLE	DE NEW CASTLE	1.014
DELAWARE	8	CA	LOS ANGELES	CA LOS ANGELES	1.144
DELAWARE	8	CA	LOS ANGELES	CA LOS ANGELES	1.144
DELAWARE	8	CA	ORANGE	CA ORANGE	1.057
DELAWARE	8	CA	LOS ANGELES	CA LOS ANGELES	1.144
DELAWARE	8	CA	ORANGE	CA ORANGE	1.057
DELAWARE	8	CA	VENTURA	CA VENTURA	1.193
DELAWARE	8	CA	LOS ANGELES	CA LOS ANGELES	1.144
PHILADELPHIA	8	NY	KINGS	NY KINGS	1.105
PHILADELPHIA	8	NY	KINGS	NY KINGS	1.105
PHILADELPHIA	8	NY	KINGS	NY KINGS	1.105
PHILADELPHIA	8	NY	KINGS	NY KINGS	1.105

PHILADELPHIA	8	MA	ESSEX	MA ESSEX	0.916
PHILADELPHIA	8	TX	DALLAS	TX DALLAS	1.027
PHILADELPHIA	8	MA	ESSEX	MA ESSEX	0.916
PHILADELPHIA	8	NJ	HUDSON	NJ HUDSON	1.209
PHILADELPHIA	8	NJ	HUDSON	NJ HUDSON	1.209
PHILADELPHIA	8	MA	ESSEX	MA ESSEX	0.916
PHILADELPHIA	8	NJ	HUDSON	NJ HUDSON	1.209
PHILADELPHIA	8	FL	OSCEOLA	FL OSCEOLA	0.977
PHILADELPHIA	8	MA	ESSEX	MA ESSEX	0.916
PHILADELPHIA	8	TX	DALLAS	TX DALLAS	1.027
PHILADELPHIA	8	NJ	HUDSON	NJ HUDSON	1.209
PHILADELPHIA	8	TX	DALLAS	TX DALLAS	1.027
PHILADELPHIA	8	MA	ESSEX	MA ESSEX	0.916
PHILADELPHIA	8	FL	BROWARD	FL BROWARD	0.885
PHILADELPHIA	8	FL	BROWARD	FL BROWARD	0.885
PHILADELPHIA	8	FL	BROWARD	FL BROWARD	0.885
PHILADELPHIA	8	FL	BROWARD	FL BROWARD	0.885
PHILADELPHIA	8	FL	BROWARD	FL BROWARD	0.885
MONTGOMERY	8	CT	HARTFORD	CT HARTFORD	0.986
MONTGOMERY	8	CT	HARTFORD	CT HARTFORD	0.986
MONTGOMERY	8	CT	HARTFORD	CT HARTFORD	0.986
PHILADELPHIA	8	NY	NEW YORK	NY NEW YORK	1.215
PHILADELPHIA	8	NV	CLARK	NV CLARK	0.976
PHILADELPHIA	8	NJ	BURLINGTON	NJ BURLINGTON	1.055
PHILADELPHIA	8	NY	SUFFOLK	NY SUFFOLK	1.063
PHILADELPHIA	8	NY	NEW YORK	NY NEW YORK	1.215
PHILADELPHIA	8	NY	WESTCHESTER	NY WESTCHESTER	1.158
PHILADELPHIA	8	NY	QUEENS	NY QUEENS	1.114
PHILADELPHIA	8	NJ	HUDSON	NJ HUDSON	1.209
PHILADELPHIA	8	NY	NEW YORK	NY NEW YORK	1.215
PHILADELPHIA	8	NY	QUEENS	NY QUEENS	1.114
PHILADELPHIA	8	NY	NEW YORK	NY NEW YORK	1.215
PHILADELPHIA	8	NY	KINGS	NY KINGS	1.105
PHILADELPHIA	8	NY	KINGS	NY KINGS	1.105
PHILADELPHIA	8	NY	KINGS	NY KINGS	1.105
PHILADELPHIA	8	NY	KINGS	NY KINGS	1.105
PHILADELPHIA	8	NV	CLARK	NV CLARK	0.976
PHILADELPHIA	8	NY	NEW YORK	NY NEW YORK	1.215
PHILADELPHIA	8	NY	KINGS	NY KINGS	1.105
BUCKS	8	NC	ORANGE	NC ORANGE	0.949
BUCKS	8	NC	ORANGE	NC ORANGE	0.949
BUCKS	8	NC	ORANGE	NC ORANGE	0.949
BUCKS	8	CA	EL DORADO	CA EL DORADO	1.456
BUCKS	8	GA	CHEROKEE	GA CHEROKEE	0.963
BUCKS	8	CA	EL DORADO	CA EL DORADO	1.456
BUCKS	8	GA	CHEROKEE	GA CHEROKEE	0.963
BUCKS	8	NC	ORANGE	NC ORANGE	0.949
BUCKS	8	NC	ORANGE	NC ORANGE	0.949
BUCKS	8	MA	SUFFOLK	MA SUFFOLK	1.027
BUCKS	8	GA	CHEROKEE	GA CHEROKEE	0.963
BUCKS	8	CA	EL DORADO	CA EL DORADO	1.456
BUCKS	8	TX	DALLAS	TX DALLAS	1.027
BUCKS	8	IL	COOK	IL COOK	0.942
BUCKS	8	NC	WAKE	NC WAKE	0.931
BUCKS	8	NC	DURHAM	NC DURHAM	0.976
BUCKS	8	MA	NORFOLK	MA NORFOLK	0.992
BUCKS	8	NC	ORANGE	NC ORANGE	0.949
BUCKS	8	MA	SUFFOLK	MA SUFFOLK	1.027
BUCKS	8	NC	ORANGE	NC ORANGE	0.949
BUCKS	8	NC	ORANGE	NC ORANGE	0.949
BUCKS	8	GA	CHEROKEE	GA CHEROKEE	0.963
BUCKS	8	CA	EL DORADO	CA EL DORADO	1.456
BUCKS	8	IL	COOK	IL COOK	0.942
BUCKS	8	CA	SANTA CLARA	CA SANTA CLARA	1.368

PHILADELPHIA	8	TX	FORT BEND	TX FORT BEND	1.045
PHILADELPHIA	8	FL	DUVAL	FL DUVAL	0.906
PHILADELPHIA	8	TX	FORT BEND	TX FORT BEND	1.045
PHILADELPHIA	8	FL	DUVAL	FL DUVAL	0.906
PHILADELPHIA	8	FL	MIAMI-DADE	FL MIAMI-DADE	0.953
PHILADELPHIA	8	TX	FORT BEND	TX FORT BEND	1.045
PHILADELPHIA	8	FL	DUVAL	FL DUVAL	0.906
PHILADELPHIA	8	FL	MIAMI-DADE	FL MIAMI-DADE	0.953
PHILADELPHIA	8	TX	FORT BEND	TX FORT BEND	1.045
PHILADELPHIA	8	FL	DUVAL	FL DUVAL	0.906
PHILADELPHIA	8	FL	MIAMI-DADE	FL MIAMI-DADE	0.953
MONTGOMERY	8	NJ	HUDSON	NJ HUDSON	1.209
MONTGOMERY	8	AZ	MARICOPA	AZ MARICOPA	0.904
MONTGOMERY	8	NJ	HUDSON	NJ HUDSON	1.209
MONTGOMERY	8	NJ	HUDSON	NJ HUDSON	1.209
MONTGOMERY	8	IL	MADISON	IL MADISON	0.790
MONTGOMERY	8	AZ	MARICOPA	AZ MARICOPA	0.904
MONTGOMERY	8	IL	MADISON	IL MADISON	0.790
MONTGOMERY	8	AZ	MARICOPA	AZ MARICOPA	0.904
MONTGOMERY	8	FL	MIAMI-DADE	FL MIAMI-DADE	0.953
MONTGOMERY	8	GA	FORSYTH	GA FORSYTH	0.971
MONTGOMERY	8	NJ	HUDSON	NJ HUDSON	1.209
MONTGOMERY	8	IL	MADISON	IL MADISON	0.790
MONTGOMERY	8	AZ	MARICOPA	AZ MARICOPA	0.904
MONTGOMERY	8	FL	ORANGE	FL ORANGE	0.952
MONTGOMERY	8	IL	COOK	IL COOK	0.942
MONTGOMERY	8	TX	WILLIAMSON	TX WILLIAMSON	0.936
MONTGOMERY	8	FL	MIAMI-DADE	FL MIAMI-DADE	0.953
MONTGOMERY	8	IL	COOK	IL COOK	0.942
MONTGOMERY	8	FL	MIAMI-DADE	FL MIAMI-DADE	0.953
MONTGOMERY	8	CA	VENTURA	CA VENTURA	1.193
MONTGOMERY	8	CA	LOS ANGELES	CA LOS ANGELES	1.144
MONTGOMERY	8	FL	ORANGE	FL ORANGE	0.952
MONTGOMERY	8	IL	MADISON	IL MADISON	0.790
MONTGOMERY	8	NJ	HUDSON	NJ HUDSON	1.209
MONTGOMERY	8	AZ	MARICOPA	AZ MARICOPA	0.904
MONTGOMERY	8	FL	MIAMI-DADE	FL MIAMI-DADE	0.953
CHESTER	8	NJ	BURLINGTON	NJ BURLINGTON	1.055
BUCKS	8	NJ	BERGEN	NJ BERGEN	1.045
BUCKS	8	NY	NEW YORK	NY NEW YORK	1.215
BUCKS	8	NJ	BERGEN	NJ BERGEN	1.045
BUCKS	8	NJ	BERGEN	NJ BERGEN	1.045
BUCKS	8	NJ	BERGEN	NJ BERGEN	1.045
BUCKS	8	NJ	BERGEN	NJ BERGEN	1.045
BUCKS	8	NY	NEW YORK	NY NEW YORK	1.215
BUCKS	8	NJ	BERGEN	NJ BERGEN	1.045
BUCKS	8	NJ	BERGEN	NJ BERGEN	1.045
BUCKS	8	NY	QUEENS	NY QUEENS	1.114
BUCKS	8	NY	NASSAU	NY NASSAU	1.118
BUCKS	8	NY	NEW YORK	NY NEW YORK	1.215
BUCKS	8	NJ	BERGEN	NJ BERGEN	1.045
BUCKS	8	NJ	BERGEN	NJ BERGEN	1.045
BUCKS	8	NY	QUEENS	NY QUEENS	1.114
BUCKS	8	NY	NASSAU	NY NASSAU	1.118
BUCKS	8	NJ	BERGEN	NJ BERGEN	1.045
BUCKS	8	NJ	BERGEN	NJ BERGEN	1.045
BUCKS	8	NJ	BERGEN	NJ BERGEN	1.045
BUCKS	8	NJ	BERGEN	NJ BERGEN	1.045
BUCKS	8	NJ	PASSAIC	NJ PASSAIC	1.092
BUCKS	8	CO	LARIMER	CO LARIMER	1.131
BUCKS	8	NJ	BERGEN	NJ BERGEN	1.045
BUCKS	8	CO	LARIMER	CO LARIMER	1.131
BUCKS	8	NJ	PASSAIC	NJ PASSAIC	1.092
BUCKS	8	NY	QUEENS	NY QUEENS	1.114

BUCKS	8	NJ	BERGEN	NJ BERGEN	1.045
BUCKS	8	NY	KINGS	NY KINGS	1.105
BUCKS	8	NJ	BERGEN	NJ BERGEN	1.045
BUCKS	8	CO	LARIMER	CO LARIMER	1.131
BUCKS	8	NJ	HUDSON	NJ HUDSON	1.209
BUCKS	8	IL	COOK	IL COOK	0.942
BUCKS	8	NJ	PASSAIC	NJ PASSAIC	1.092
BUCKS	8	NJ	HUDSON	NJ HUDSON	1.209
BUCKS	8	NJ	BERGEN	NJ BERGEN	1.045
BUCKS	8	NY	QUEENS	NY QUEENS	1.114
BUCKS	8	NJ	BERGEN	NJ BERGEN	1.045
BUCKS	8	NY	KINGS	NY KINGS	1.105
BUCKS	8	NY	SUFFOLK	NY SUFFOLK	1.063
BUCKS	8	NY	NASSAU	NY NASSAU	1.118
BUCKS	8	CT	FAIRFIELD	CT FAIRFIELD	1.058
BUCKS	8	NY	KINGS	NY KINGS	1.105
BUCKS	8	NJ	BERGEN	NJ BERGEN	1.045
BUCKS	8	NY	NEW YORK	NY NEW YORK	1.215
BUCKS	8	NJ	BERGEN	NJ BERGEN	1.045
BUCKS	8	NJ	BERGEN	NJ BERGEN	1.045
BUCKS	8	NJ	PASSAIC	NJ PASSAIC	1.092
BUCKS	8	NY	KINGS	NY KINGS	1.105
BUCKS	8	CO	LARIMER	CO LARIMER	1.131
BUCKS	8	FL	PASCO	FL PASCO	0.971
PHILADELPHIA	8	NJ	ESSEX	NJ ESSEX	1.009
PHILADELPHIA	8	NJ	ESSEX	NJ ESSEX	1.009
PHILADELPHIA	8	NY	WESTCHESTER	NY WESTCHESTER	1.158
PHILADELPHIA	8	NY	WESTCHESTER	NY WESTCHESTER	1.158
PHILADELPHIA	8	NY	WESTCHESTER	NY WESTCHESTER	1.158
PHILADELPHIA	8	NJ	ESSEX	NJ ESSEX	1.009
PHILADELPHIA	8	NY	WESTCHESTER	NY WESTCHESTER	1.158
PHILADELPHIA	8	NJ	ESSEX	NJ ESSEX	1.009
PHILADELPHIA	8	NY	WESTCHESTER	NY WESTCHESTER	1.158
MONTGOMERY	8	NJ	HUDSON	NJ HUDSON	1.209
MONTGOMERY	8	NJ	HUDSON	NJ HUDSON	1.209
MONTGOMERY	8	NJ	HUDSON	NJ HUDSON	1.209
MONTGOMERY	8	MD	BALTIMORE	MD BALTIMORE	0.787
MONTGOMERY	8	CO	DOUGLAS	CO DOUGLAS	0.953
MONTGOMERY	8	VA	FAIRFAX	VA FAIRFAX	0.902
MONTGOMERY	8	MD	BALTIMORE	MD BALTIMORE	0.787
MONTGOMERY	8	MD	BALTIMORE	MD BALTIMORE	0.787
MONTGOMERY	8	CO	DOUGLAS	CO DOUGLAS	0.953
MONTGOMERY	8	VA	FAIRFAX	VA FAIRFAX	0.902
MONTGOMERY	8	NJ	ESSEX	NJ ESSEX	1.009
MONTGOMERY	8	CO	DOUGLAS	CO DOUGLAS	0.953
MONTGOMERY	8	VA	FAIRFAX	VA FAIRFAX	0.902
MONTGOMERY	8	MD	BALTIMORE	MD BALTIMORE	0.787
MONTGOMERY	8	WV	PUTNAM	WV PUTNAM	1.073
MONTGOMERY	8	WV	PUTNAM	WV PUTNAM	1.073
MONTGOMERY	8	WV	PUTNAM	WV PUTNAM	1.073
MONTGOMERY	8	WV	PUTNAM	WV PUTNAM	1.073
PHILADELPHIA	8	NJ	CAMDEN	NJ CAMDEN	1.073
PHILADELPHIA	8	NJ	CAMDEN	NJ CAMDEN	1.073
PHILADELPHIA	8	NY	KINGS	NY KINGS	1.105
PHILADELPHIA	8	NY	KINGS	NY KINGS	1.105
PHILADELPHIA	8	NY	KINGS	NY KINGS	1.105
DELAWARE	8	DE	NEW CASTLE	DE NEW CASTLE	1.014
DELAWARE	8	DE	NEW CASTLE	DE NEW CASTLE	1.014
DELAWARE	8	DE	NEW CASTLE	DE NEW CASTLE	1.014
DELAWARE	8	DE	NEW CASTLE	DE NEW CASTLE	1.014
BUCKS	8	IL	DUPAGE	IL DUPAGE	0.984
BUCKS	8	TX	HARRIS	TX HARRIS	1.044
BUCKS	8	TX	GALVESTON	TX GALVESTON	1.003

BUCKS	8	IL	DUPAGE	IL DUPAGE	0.984
BUCKS	8	CA	LOS ANGELES	CA LOS ANGELES	1.144
BUCKS	8	TX	HARRIS	TX HARRIS	1.044
BUCKS	8	IL	DUPAGE	IL DUPAGE	0.984
BUCKS	8	CA	LOS ANGELES	CA LOS ANGELES	1.144
BUCKS	8	TX	HARRIS	TX HARRIS	1.044
MONTGOMERY	8	MD	HARFORD	MD HARFORD	0.801
MONTGOMERY	8	NJ	BURLINGTON	NJ BURLINGTON	1.055
MONTGOMERY	8	MD	HARFORD	MD HARFORD	0.801
MONTGOMERY	8	MD	HARFORD	MD HARFORD	0.801
BUCKS	8	NJ	CAMDEN	NJ CAMDEN	1.073
BUCKS	8	NJ	CAMDEN	NJ CAMDEN	1.073
BUCKS	8	NJ	CAMDEN	NJ CAMDEN	1.073
BUCKS	8	NJ	BURLINGTON	NJ BURLINGTON	1.055
MONTGOMERY	8	NJ	BURLINGTON	NJ BURLINGTON	1.055
MONTGOMERY	8	NJ	BURLINGTON	NJ BURLINGTON	1.055
MONTGOMERY	8	NJ	BURLINGTON	NJ BURLINGTON	1.055
MONTGOMERY	8	NJ	MORRIS	NJ MORRIS	0.983
MONTGOMERY	8	FL	HILLSBOROUGH	FL HILLSBOROUGH	0.952
MONTGOMERY	8	NJ	MORRIS	NJ MORRIS	0.983
MONTGOMERY	8	NJ	BURLINGTON	NJ BURLINGTON	1.055
MONTGOMERY	8	NJ	MORRIS	NJ MORRIS	0.983
MONTGOMERY	8	NJ	BURLINGTON	NJ BURLINGTON	1.055
MONTGOMERY	8	FL	HILLSBOROUGH	FL HILLSBOROUGH	0.952
MONTGOMERY	8	NJ	MORRIS	NJ MORRIS	0.983
MONTGOMERY	8	NJ	CAMDEN	NJ CAMDEN	1.073
MONTGOMERY	8	NJ	CAMDEN	NJ CAMDEN	1.073
MONTGOMERY	8	NJ	HUDSON	NJ HUDSON	1.209
MONTGOMERY	8	DE	NEW CASTLE	DE NEW CASTLE	1.014
MONTGOMERY	8	NJ	BURLINGTON	NJ BURLINGTON	1.055
MONTGOMERY	8	FL	HILLSBOROUGH	FL HILLSBOROUGH	0.952
MONTGOMERY	8	NJ	MORRIS	NJ MORRIS	0.983
PHILADELPHIA	8	NJ	CAMDEN	NJ CAMDEN	1.073
PHILADELPHIA	8	NJ	CAMDEN	NJ CAMDEN	1.073
PHILADELPHIA	8	NJ	CAMDEN	NJ CAMDEN	1.073
PHILADELPHIA	8	NJ	CAMDEN	NJ CAMDEN	1.073
PHILADELPHIA	8	NJ	BURLINGTON	NJ BURLINGTON	1.055
PHILADELPHIA	8	NC	NEW HANOVER	NC NEW HANOVER	0.910
PHILADELPHIA	8	NJ	CAMDEN	NJ CAMDEN	1.073
PHILADELPHIA	8	MO	JACKSON	MO JACKSON	0.858
PHILADELPHIA	8	NJ	GLOUCESTER	NJ GLOUCESTER	1.075
PHILADELPHIA	8	NJ	GLOUCESTER	NJ GLOUCESTER	1.075
PHILADELPHIA	8	NJ	GLOUCESTER	NJ GLOUCESTER	1.075
PHILADELPHIA	8	NJ	GLOUCESTER	NJ GLOUCESTER	1.075
PHILADELPHIA	8	MO	JACKSON	MO JACKSON	0.858
PHILADELPHIA	8	MO	JACKSON	MO JACKSON	0.858
PHILADELPHIA	8	NC	NEW HANOVER	NC NEW HANOVER	0.910
PHILADELPHIA	8	NJ	GLOUCESTER	NJ GLOUCESTER	1.075
PHILADELPHIA	8	NJ	GLOUCESTER	NJ GLOUCESTER	1.075
PHILADELPHIA	8	MO	JACKSON	MO JACKSON	0.858
PHILADELPHIA	8	NJ	GLOUCESTER	NJ GLOUCESTER	1.075
MONTGOMERY	8	FL	PASCO	FL PASCO	0.971
MONTGOMERY	8	FL	PASCO	FL PASCO	0.971
MONTGOMERY	8	FL	PASCO	FL PASCO	0.971
MONTGOMERY	8	FL	PASCO	FL PASCO	0.971
MONTGOMERY	8	SC	EDGEFIELD	SC EDGEFIELD	0.876
MONTGOMERY	8	FL	PINELLAS	FL PINELLAS	0.923
MONTGOMERY	8	FL	PINELLAS	FL PINELLAS	0.923
MONTGOMERY	8	NJ	MORRIS	NJ MORRIS	0.983
MONTGOMERY	8	NJ	CAMDEN	NJ CAMDEN	1.073
MONTGOMERY	8	FL	PINELLAS	FL PINELLAS	0.923
MONTGOMERY	8	FL	PINELLAS	FL PINELLAS	0.923
MONTGOMERY	8	FL	PINELLAS	FL PINELLAS	0.923

MONTGOMERY	8	NJ	GLOUCESTER	NJ GLOUCESTER	1.075
MONTGOMERY	8	FL	PINELLAS	FL PINELLAS	0.923
MONTGOMERY	8	FL	PINELLAS	FL PINELLAS	0.923
PHILADELPHIA	8	TX	TRAVIS	TX TRAVIS	0.948
BUCKS	8	NJ	MIDDLESEX	NJ MIDDLESEX	0.954
BUCKS	8	NJ	MIDDLESEX	NJ MIDDLESEX	0.954
BUCKS	8	NJ	CAMDEN	NJ CAMDEN	1.073
BUCKS	8	NJ	MIDDLESEX	NJ MIDDLESEX	0.954
BUCKS	8	NJ	MIDDLESEX	NJ MIDDLESEX	0.954
PHILADELPHIA	8	NJ	BURLINGTON	NJ BURLINGTON	1.055
PHILADELPHIA	8	NJ	BURLINGTON	NJ BURLINGTON	1.055
PHILADELPHIA	8	NJ	BURLINGTON	NJ BURLINGTON	1.055
PHILADELPHIA	8	NJ	BURLINGTON	NJ BURLINGTON	1.055
MONTGOMERY	8	MD	HOWARD	MD HOWARD	0.791
MONTGOMERY	8	MD	HOWARD	MD HOWARD	0.791
MONTGOMERY	8	MD	HOWARD	MD HOWARD	0.791
MONTGOMERY	8	MD	HOWARD	MD HOWARD	0.791
MONTGOMERY	8	MD	HOWARD	MD HOWARD	0.791
MONTGOMERY	8	MD	HOWARD	MD HOWARD	0.791
MONTGOMERY	8	NJ	BERGEN	NJ BERGEN	1.045
MONTGOMERY	8	NJ	BERGEN	NJ BERGEN	1.045
MONTGOMERY	8	NJ	BERGEN	NJ BERGEN	1.045
MONTGOMERY	8	NJ	BERGEN	NJ BERGEN	1.045
MONTGOMERY	8	NJ	BERGEN	NJ BERGEN	1.045
MONTGOMERY	8	TX	BEXAR	TX BEXAR	0.887
MONTGOMERY	8	TX	BEXAR	TX BEXAR	0.887
MONTGOMERY	8	TX	BEXAR	TX BEXAR	0.887
BUCKS	8	NJ	MONMOUTH	NJ MONMOUTH	1.022
BUCKS	8	NJ	OCEAN	NJ OCEAN	1.002
BUCKS	8	NJ	OCEAN	NJ OCEAN	1.002
BUCKS	8	NJ	MONMOUTH	NJ MONMOUTH	1.022
BUCKS	8	NJ	CAMDEN	NJ CAMDEN	1.073
BUCKS	8	NJ	MIDDLESEX	NJ MIDDLESEX	0.954
BUCKS	8	NJ	OCEAN	NJ OCEAN	1.002
BUCKS	8	NJ	CAMDEN	NJ CAMDEN	1.073
BUCKS	8	NJ	MONMOUTH	NJ MONMOUTH	1.022
BUCKS	8	NJ	BURLINGTON	NJ BURLINGTON	1.055
BUCKS	8	NJ	MONMOUTH	NJ MONMOUTH	1.022
MONTGOMERY	8	NJ	BURLINGTON	NJ BURLINGTON	1.055
CHESTER	8	DE	NEW CASTLE	DE NEW CASTLE	1.014
MONTGOMERY	8	SC	SPARTANBURG	SC SPARTANBURG	1.029
MONTGOMERY	8	SC	SPARTANBURG	SC SPARTANBURG	1.029
MONTGOMERY	8	SC	SPARTANBURG	SC SPARTANBURG	1.029
MONTGOMERY	8	SC	SPARTANBURG	SC SPARTANBURG	1.029
MONTGOMERY	8	CA	CONTRA COSTA	CA CONTRA COSTA	1.359
MONTGOMERY	8	CO	DENVER	CO DENVER	0.954
MONTGOMERY	8	SC	SPARTANBURG	SC SPARTANBURG	1.029
MONTGOMERY	8	CA	CONTRA COSTA	CA CONTRA COSTA	1.359
MONTGOMERY	8	SC	SPARTANBURG	SC SPARTANBURG	1.029
MONTGOMERY	8	NJ	BURLINGTON	NJ BURLINGTON	1.055
BUCKS	8	CA	SAN MATEO	CA SAN MATEO	1.452
BUCKS	8	CA	SAN MATEO	CA SAN MATEO	1.452
BUCKS	8	CA	SAN MATEO	CA SAN MATEO	1.452
BUCKS	8	CA	SAN MATEO	CA SAN MATEO	1.452
BUCKS	8	CA	SAN MATEO	CA SAN MATEO	1.452
BUCKS	8	CA	RIVERSIDE	CA RIVERSIDE	1.015
BUCKS	8	NJ	CAMDEN	NJ CAMDEN	1.073
BUCKS	8	CA	RIVERSIDE	CA RIVERSIDE	1.015
CHESTER	8	DE	NEW CASTLE	DE NEW CASTLE	1.014
DELAWARE	8	MA	SUFFOLK	MA SUFFOLK	1.027
DELAWARE	8	MA	SUFFOLK	MA SUFFOLK	1.027
DELAWARE	8	NJ	HUNTERDON	NJ HUNTERDON	1.011
DELAWARE	8	NJ	BURLINGTON	NJ BURLINGTON	1.055

DELAWARE	8	NJ	CAMDEN	NJ CAMDEN	1.073
DELAWARE	8	NJ	MONMOUTH	NJ MONMOUTH	1.022
DELAWARE	8	CA	LOS ANGELES	CA LOS ANGELES	1.144
DELAWARE	8	MA	PLYMOUTH	MA PLYMOUTH	0.950
DELAWARE	8	NY	SUFFOLK	NY SUFFOLK	1.063
DELAWARE	8	MA	NORFOLK	MA NORFOLK	0.992
DELAWARE	8	MA	SUFFOLK	MA SUFFOLK	1.027
DELAWARE	8	MA	SUFFOLK	MA SUFFOLK	1.027
DELAWARE	8	CA	LOS ANGELES	CA LOS ANGELES	1.144
MONTGOMERY	8	NJ	CAMDEN	NJ CAMDEN	1.073
MONTGOMERY	8	NJ	CAMDEN	NJ CAMDEN	1.073
MONTGOMERY	8	NJ	CAMDEN	NJ CAMDEN	1.073
MONTGOMERY	8	NJ	CAMDEN	NJ CAMDEN	1.073
PHILADELPHIA	8	FL	ORANGE	FL ORANGE	0.952
PHILADELPHIA	8	FL	ORANGE	FL ORANGE	0.952
PHILADELPHIA	8	FL	ORANGE	FL ORANGE	0.952
PHILADELPHIA	8	MA	NORFOLK	MA NORFOLK	0.992
PHILADELPHIA	8	NJ	CAMDEN	NJ CAMDEN	1.073
PHILADELPHIA	8	NJ	CAMDEN	NJ CAMDEN	1.073
PHILADELPHIA	8	NJ	CAMDEN	NJ CAMDEN	1.073
PHILADELPHIA	8	CA	SAN MATEO	CA SAN MATEO	1.452
PHILADELPHIA	8	NJ	GLOUCESTER	NJ GLOUCESTER	1.075
PHILADELPHIA	8	NJ	CAMDEN	NJ CAMDEN	1.073
PHILADELPHIA	8	CA	SAN MATEO	CA SAN MATEO	1.452
PHILADELPHIA	8	NJ	GLOUCESTER	NJ GLOUCESTER	1.075
PHILADELPHIA	8	NJ	CAMDEN	NJ CAMDEN	1.073
PHILADELPHIA	8	CA	SAN MATEO	CA SAN MATEO	1.452
CHESTER	8	VA	FAIRFAX	VA FAIRFAX	0.902
CHESTER	8	VA	FAIRFAX	VA FAIRFAX	0.902
CHESTER	8	VA	HENRICO	VA HENRICO	0.986
CHESTER	8	NC	WAKE	NC WAKE	0.931
CHESTER	8	NC	WAKE	NC WAKE	0.931
CHESTER	8	ME	OXFORD	ME OXFORD	1.040
CHESTER	8	NC	WAKE	NC WAKE	0.931
CHESTER	8	NC	VANCE	NC VANCE	0.902
CHESTER	8	NC	WAKE	NC WAKE	0.931
CHESTER	8	ME	OXFORD	ME OXFORD	1.040
CHESTER	8	NC	VANCE	NC VANCE	0.902
CHESTER	8	NC	VANCE	NC VANCE	0.902
CHESTER	8	ME	OXFORD	ME OXFORD	1.040
CHESTER	8	NC	WAKE	NC WAKE	0.931
CHESTER	8	ME	OXFORD	ME OXFORD	1.040
CHESTER	8	MA	ESSEX	MA ESSEX	0.916
CHESTER	8	NJ	BURLINGTON	NJ BURLINGTON	1.055
CHESTER	8	TX	DENTON	TX DENTON	1.056
CHESTER	8	TX	GUADALUPE	TX GUADALUPE	0.952
CHESTER	8	TX	HARRIS	TX HARRIS	1.044
CHESTER	8	NC	JOHNSTON	NC JOHNSTON	0.951
CHESTER	8	ME	OXFORD	ME OXFORD	1.040
CHESTER	8	ME	OXFORD	ME OXFORD	1.040
CHESTER	8	VA	HENRICO	VA HENRICO	0.986
CHESTER	8	TX	SAN JACINTO	TX SAN JACINTO	1.122
CHESTER	8	VA	FAIRFAX	VA FAIRFAX	0.902
CHESTER	8	NH	ROCKINGHAM	NH ROCKINGHAM	1.111
CHESTER	8	GA	HENRY	GA HENRY	0.955
CHESTER	8	NC	ROWAN	NC ROWAN	1.002
CHESTER	8	NC	CATAWBA	NC CATAWBA	0.971
CHESTER	8	NC	WAKE	NC WAKE	0.931
CHESTER	8	NC	VANCE	NC VANCE	0.902
CHESTER	8	NC	WAKE	NC WAKE	0.931

CHESTER	8	DE	NEW CASTLE	DE NEW CASTLE	1.014
CHESTER	8	ME	OXFORD	ME OXFORD	1.040
CHESTER	8	ME	OXFORD	ME OXFORD	1.040
CHESTER	8	ME	OXFORD	ME OXFORD	1.040
CHESTER	8	NC	WAKE	NC WAKE	0.931
CHESTER	8	ME	OXFORD	ME OXFORD	1.040
CHESTER	8	NJ	BURLINGTON	NJ BURLINGTON	1.055
CHESTER	8	NC	JOHNSTON	NC JOHNSTON	0.951
CHESTER	8	TX	GUADALUPE	TX GUADALUPE	0.952
CHESTER	8	TX	SAN JACINTO	TX SAN JACINTO	1.122
CHESTER	8	NH	ROCKINGHAM	NH ROCKINGHAM	1.111
CHESTER	8	TX	HARRIS	TX HARRIS	1.044
CHESTER	8	NC	ROWAN	NC ROWAN	1.002
CHESTER	8	NC	WAKE	NC WAKE	0.931
CHESTER	8	ME	OXFORD	ME OXFORD	1.040
CHESTER	8	NC	WAKE	NC WAKE	0.931
BUCKS	8	MA	BERKSHIRE	MA BERKSHIRE	1.037
BUCKS	8	MA	BERKSHIRE	MA BERKSHIRE	1.037
BUCKS	8	MA	BERKSHIRE	MA BERKSHIRE	1.037
BUCKS	8	MA	BERKSHIRE	MA BERKSHIRE	1.037
BUCKS	8	MA	BERKSHIRE	MA BERKSHIRE	1.037
BUCKS	8	MA	BERKSHIRE	MA BERKSHIRE	1.037
BUCKS	8	MA	BERKSHIRE	MA BERKSHIRE	1.037
DELAWARE	8	OH	HAMILTON	OH HAMILTON	0.887
DELAWARE	8	OH	HAMILTON	OH HAMILTON	0.887
DELAWARE	8	OH	HAMILTON	OH HAMILTON	0.887
DELAWARE	8	OH	HAMILTON	OH HAMILTON	0.887
DELAWARE	8	OH	HAMILTON	OH HAMILTON	0.887
DELAWARE	8	IN	HAMILTON	IN HAMILTON	1.083
DELAWARE	8	IN	HAMILTON	IN HAMILTON	1.083
DELAWARE	8	OH	HAMILTON	OH HAMILTON	0.887
DELAWARE	8	IN	HAMILTON	IN HAMILTON	1.083
DELAWARE	8	IN	HAMILTON	IN HAMILTON	1.083
DELAWARE	8	MA	NORFOLK	MA NORFOLK	0.992
DELAWARE	8	MA	NORFOLK	MA NORFOLK	0.992
DELAWARE	8	MA	NORFOLK	MA NORFOLK	0.992
DELAWARE	8	FL	PALM BEACH	FL PALM BEACH	0.878
DELAWARE	8	FL	PALM BEACH	FL PALM BEACH	0.878
DELAWARE	8	MA	NORFOLK	MA NORFOLK	0.992
DELAWARE	8	MA	NORFOLK	MA NORFOLK	0.992
DELAWARE	8	FL	PALM BEACH	FL PALM BEACH	0.878
DELAWARE	8	NY	DUTCHESS	NY DUTCHESS	1.118
DELAWARE	8	NY	DUTCHESS	NY DUTCHESS	1.118
CHESTER	8	NV	CLARK	NV CLARK	0.976
CHESTER	8	NV	CLARK	NV CLARK	0.976
CHESTER	8	NV	CLARK	NV CLARK	0.976
CHESTER	8	NV	CLARK	NV CLARK	0.976
CHESTER	8	NV	CLARK	NV CLARK	0.976
CHESTER	8	NV	CLARK	NV CLARK	0.976
CHESTER	8	NV	CLARK	NV CLARK	0.976
CHESTER	8	DE	NEW CASTLE	DE NEW CASTLE	1.014
CHESTER	8	CA	ORANGE	CA ORANGE	1.057
CHESTER	8	NC	WAKE	NC WAKE	0.931
CHESTER	8	NC	WAKE	NC WAKE	0.931
CHESTER	8	NV	CLARK	NV CLARK	0.976
BUCKS	8	NJ	MIDDLESEX	NJ MIDDLESEX	0.954
BUCKS	8	NJ	MIDDLESEX	NJ MIDDLESEX	0.954
BUCKS	8	NJ	MIDDLESEX	NJ MIDDLESEX	0.954
BUCKS	8	NJ	MIDDLESEX	NJ MIDDLESEX	0.954
DELAWARE	8	NC	WAKE	NC WAKE	0.931
DELAWARE	8	NC	WAKE	NC WAKE	0.931

DELAWARE	8	NC	WAKE	NC WAKE	0.931
DELAWARE	8	NC	WAKE	NC WAKE	0.931
MONTGOMERY	8	NJ	SALEM	NJ SALEM	1.188
PHILADELPHIA	8	NJ	GLOUCESTER	NJ GLOUCESTER	1.075
MONTGOMERY	8	NJ	BURLINGTON	NJ BURLINGTON	1.055
MONTGOMERY	8	NJ	BURLINGTON	NJ BURLINGTON	1.055
MONTGOMERY	8	VA	HANOVER	VA HANOVER	1.020
MONTGOMERY	8	VA	HANOVER	VA HANOVER	1.020
MONTGOMERY	8	NJ	BURLINGTON	NJ BURLINGTON	1.055
MONTGOMERY	8	NJ	BURLINGTON	NJ BURLINGTON	1.055
MONTGOMERY	8	NJ	BURLINGTON	NJ BURLINGTON	1.055
MONTGOMERY	8	NJ	ESSEX	NJ ESSEX	1.009
MONTGOMERY	8	NJ	ESSEX	NJ ESSEX	1.009
MONTGOMERY	8	VA	HANOVER	VA HANOVER	1.020
MONTGOMERY	8	NJ	BURLINGTON	NJ BURLINGTON	1.055
MONTGOMERY	8	TX	TARRANT	TX TARRANT	1.058
MONTGOMERY	8	MD	CALVERT	MD CALVERT	0.795
MONTGOMERY	8	NJ	ESSEX	NJ ESSEX	1.009
MONTGOMERY	8	MD	WICOMICO	MD WICOMICO	0.769
MONTGOMERY	8	VA	HANOVER	VA HANOVER	1.020
MONTGOMERY	8	NJ	ESSEX	NJ ESSEX	1.009
MONTGOMERY	8	NJ	BURLINGTON	NJ BURLINGTON	1.055
BUCKS	8	OR	CLACKAMAS	OR CLACKAMAS	1.075
BUCKS	8	OR	CLACKAMAS	OR CLACKAMAS	1.075
BUCKS	8	NY	ORANGE	NY ORANGE	1.022
BUCKS	8	TX	DALLAS	TX DALLAS	1.027
BUCKS	8	OR	CLACKAMAS	OR CLACKAMAS	1.075
BUCKS	8	IL	COOK	IL COOK	0.942
BUCKS	8	NJ	OCEAN	NJ OCEAN	1.002
BUCKS	8	CA	SAN BERNARDINO	CA SAN BERNARDINO	1.007
BUCKS	8	CA	SAN FRANCISCO	CA SAN FRANCISCO	1.396
BUCKS	8	SC	CHARLESTON	SC CHARLESTON	0.995
BUCKS	8	NY	KINGS	NY KINGS	1.105
BUCKS	8	OR	CLACKAMAS	OR CLACKAMAS	1.075
CHESTER	8	CA	RIVERSIDE	CA RIVERSIDE	1.015
DELAWARE	8	NY	ONONDAGA	NY ONONDAGA	0.872
DELAWARE	8	NH	GRAFTON	NH GRAFTON	1.159
DELAWARE	8	NY	ONONDAGA	NY ONONDAGA	0.872
MONTGOMERY	8	NJ	MONMOUTH	NJ MONMOUTH	1.022
MONTGOMERY	8	NJ	MONMOUTH	NJ MONMOUTH	1.022
MONTGOMERY	8	NJ	MONMOUTH	NJ MONMOUTH	1.022
MONTGOMERY	8	NY	KINGS	NY KINGS	1.105
PHILADELPHIA	8	NH	HILLSBOROUGH	NH HILLSBOROUGH	1.106
PHILADELPHIA	8	NH	HILLSBOROUGH	NH HILLSBOROUGH	1.106
PHILADELPHIA	8	VA	FREDERICK	VA FREDERICK	0.948
PHILADELPHIA	8	NJ	MORRIS	NJ MORRIS	0.983
BUCKS	8	CA	VENTURA	CA VENTURA	1.193
BUCKS	8	CA	VENTURA	CA VENTURA	1.193
BUCKS	8	NJ	MIDDLESEX	NJ MIDDLESEX	0.954
BUCKS	8	TX	GALVESTON	TX GALVESTON	1.003
BUCKS	8	CA	VENTURA	CA VENTURA	1.193
BUCKS	8	NJ	MIDDLESEX	NJ MIDDLESEX	0.954
BUCKS	8	CA	VENTURA	CA VENTURA	1.193
PHILADELPHIA	8	NJ	GLOUCESTER	NJ GLOUCESTER	1.075
PHILADELPHIA	8	NJ	GLOUCESTER	NJ GLOUCESTER	1.075
PHILADELPHIA	8	NJ	GLOUCESTER	NJ GLOUCESTER	1.075
PHILADELPHIA	8	NJ	BURLINGTON	NJ BURLINGTON	1.055
PHILADELPHIA	8	NJ	BURLINGTON	NJ BURLINGTON	1.055
PHILADELPHIA	8	NJ	BURLINGTON	NJ BURLINGTON	1.055
PHILADELPHIA	8	NJ	BURLINGTON	NJ BURLINGTON	1.055
PHILADELPHIA	8	NJ	BURLINGTON	NJ BURLINGTON	1.055
PHILADELPHIA	8	NJ	CAMDEN	NJ CAMDEN	1.073
PHILADELPHIA	8	NJ	ESSEX	NJ ESSEX	1.009
PHILADELPHIA	8	NJ	CAMDEN	NJ CAMDEN	1.073

PHILADELPHIA	8	NJ	BURLINGTON	NJ BURLINGTON	1.055
PHILADELPHIA	8	WA	PIERCE	WA PIERCE	1.131
PHILADELPHIA	8	NJ	CAMDEN	NJ CAMDEN	1.073
PHILADELPHIA	8	NJ	ESSEX	NJ ESSEX	1.009
PHILADELPHIA	8	NJ	GLOUCESTER	NJ GLOUCESTER	1.075
PHILADELPHIA	8	NJ	BURLINGTON	NJ BURLINGTON	1.055
PHILADELPHIA	8	NJ	BURLINGTON	NJ BURLINGTON	1.055
PHILADELPHIA	8	NJ	ESSEX	NJ ESSEX	1.009
PHILADELPHIA	8	NJ	CAMDEN	NJ CAMDEN	1.073
PHILADELPHIA	8	WA	PIERCE	WA PIERCE	1.131
PHILADELPHIA	8	NJ	GLOUCESTER	NJ GLOUCESTER	1.075
PHILADELPHIA	8	NJ	BURLINGTON	NJ BURLINGTON	1.055
PHILADELPHIA	8	NJ	BURLINGTON	NJ BURLINGTON	1.055
PHILADELPHIA	8	NJ	ESSEX	NJ ESSEX	1.009
PHILADELPHIA	8	NJ	CAMDEN	NJ CAMDEN	1.073
PHILADELPHIA	8	WA	PIERCE	WA PIERCE	1.131
MONTGOMERY	8	NJ	MIDDLESEX	NJ MIDDLESEX	0.954
DELAWARE	8	DE	NEW CASTLE	DE NEW CASTLE	1.014
DELAWARE	8	DE	NEW CASTLE	DE NEW CASTLE	1.014
PHILADELPHIA	8	MA	PLYMOUTH	MA PLYMOUTH	0.950
PHILADELPHIA	8	CT	FAIRFIELD	CT FAIRFIELD	1.058
PHILADELPHIA	8	MA	PLYMOUTH	MA PLYMOUTH	0.950
PHILADELPHIA	8	MA	NORFOLK	MA NORFOLK	0.992
PHILADELPHIA	8	MA	PLYMOUTH	MA PLYMOUTH	0.950
PHILADELPHIA	8	MA	PLYMOUTH	MA PLYMOUTH	0.950
PHILADELPHIA	8	MA	NORFOLK	MA NORFOLK	0.992
PHILADELPHIA	8	MA	PLYMOUTH	MA PLYMOUTH	0.950
PHILADELPHIA	8	CT	FAIRFIELD	CT FAIRFIELD	1.058
PHILADELPHIA	8	MA	ESSEX	MA ESSEX	0.916
PHILADELPHIA	8	DE	NEW CASTLE	DE NEW CASTLE	1.014
PHILADELPHIA	8	DE	NEW CASTLE	DE NEW CASTLE	1.014
PHILADELPHIA	8	CT	FAIRFIELD	CT FAIRFIELD	1.058
PHILADELPHIA	8	CT	MIDDLESEX	CT MIDDLESEX	1.041
PHILADELPHIA	8	MA	PLYMOUTH	MA PLYMOUTH	0.950
PHILADELPHIA	8	MA	NORFOLK	MA NORFOLK	0.992
PHILADELPHIA	8	NH	HILLSBOROUGH	NH HILLSBOROUGH	1.106
PHILADELPHIA	8	MA	PLYMOUTH	MA PLYMOUTH	0.950
PHILADELPHIA	8	DE	NEW CASTLE	DE NEW CASTLE	1.014
PHILADELPHIA	8	CT	MIDDLESEX	CT MIDDLESEX	1.041
PHILADELPHIA	8	MA	PLYMOUTH	MA PLYMOUTH	0.950
PHILADELPHIA	8	CT	FAIRFIELD	CT FAIRFIELD	1.058
PHILADELPHIA	8	MA	NORFOLK	MA NORFOLK	0.992
PHILADELPHIA	8	MA	PLYMOUTH	MA PLYMOUTH	0.950
MONTGOMERY	8	OH	COLUMBIANA	OH COLUMBIANA	0.874
MONTGOMERY	8	OH	COLUMBIANA	OH COLUMBIANA	0.874
MONTGOMERY	8	OH	COLUMBIANA	OH COLUMBIANA	0.874
MONTGOMERY	8	OH	COLUMBIANA	OH COLUMBIANA	0.874
MONTGOMERY	8	OH	COLUMBIANA	OH COLUMBIANA	0.874
MONTGOMERY	8	NJ	BURLINGTON	NJ BURLINGTON	1.055
MONTGOMERY	8	VA	JAMES CITY	VA JAMES CITY	0.990
MONTGOMERY	8	VA	JAMES CITY	VA JAMES CITY	0.990
MONTGOMERY	8	VA	JAMES CITY	VA JAMES CITY	0.990
MONTGOMERY	8	VA	JAMES CITY	VA JAMES CITY	0.990
MONTGOMERY	8	NJ	HUNTERDON	NJ HUNTERDON	1.011
MONTGOMERY	8	NJ	HUNTERDON	NJ HUNTERDON	1.011
MONTGOMERY	8	NJ	HUNTERDON	NJ HUNTERDON	1.011
MONTGOMERY	8	NJ	HUNTERDON	NJ HUNTERDON	1.011
MONTGOMERY	8	NJ	HUNTERDON	NJ HUNTERDON	1.011
PHILADELPHIA	8	CA	SAN DIEGO	CA SAN DIEGO	1.086
PHILADELPHIA	8	CA	SAN DIEGO	CA SAN DIEGO	1.086
PHILADELPHIA	8	CA	SAN DIEGO	CA SAN DIEGO	1.086
PHILADELPHIA	8	CA	SAN DIEGO	CA SAN DIEGO	1.086
PHILADELPHIA	8	NY	NEW YORK	NY NEW YORK	1.215

PHILADELPHIA	8	NY	NEW YORK	NY NEW YORK	1.215
DELAWARE	8	VA	CHARLOTTE	VA CHARLOTTE	1.117
DELAWARE	8	WI	WAUKESHA	WI WAUKESHA	1.001
DELAWARE	8	WI	WAUKESHA	WI WAUKESHA	1.001
DELAWARE	8	SC	LEXINGTON	SC LEXINGTON	1.059
DELAWARE	8	WI	WAUKESHA	WI WAUKESHA	1.001
DELAWARE	8	IL	LAKE	IL LAKE	0.943
DELAWARE	8	SC	LEXINGTON	SC LEXINGTON	1.059
DELAWARE	8	NJ	BURLINGTON	NJ BURLINGTON	1.055
DELAWARE	8	WI	WAUKESHA	WI WAUKESHA	1.001
DELAWARE	8	IL	LAKE	IL LAKE	0.943
DELAWARE	8	NJ	BURLINGTON	NJ BURLINGTON	1.055
DELAWARE	8	IL	LAKE	IL LAKE	0.943
DELAWARE	8	VA	CHARLOTTE	VA CHARLOTTE	1.117
DELAWARE	8	NJ	BURLINGTON	NJ BURLINGTON	1.055
DELAWARE	8	WI	WAUKESHA	WI WAUKESHA	1.001
DELAWARE	8	WI	WAUKESHA	WI WAUKESHA	1.001
DELAWARE	8	IL	LAKE	IL LAKE	0.943
DELAWARE	8	SC	LEXINGTON	SC LEXINGTON	1.059
DELAWARE	8	VA	CHARLOTTE	VA CHARLOTTE	1.117
DELAWARE	8	NJ	BURLINGTON	NJ BURLINGTON	1.055
DELAWARE	8	IL	LAKE	IL LAKE	0.943
DELAWARE	8	WI	WAUKESHA	WI WAUKESHA	1.001
DELAWARE	8	WI	WAUKESHA	WI WAUKESHA	1.001
PHILADELPHIA	8	CA	LOS ANGELES	CA LOS ANGELES	1.144
PHILADELPHIA	8	CA	LOS ANGELES	CA LOS ANGELES	1.144
PHILADELPHIA	8	FL	PALM BEACH	FL PALM BEACH	0.878
PHILADELPHIA	8	FL	PALM BEACH	FL PALM BEACH	0.878
PHILADELPHIA	8	NJ	HUDSON	NJ HUDSON	1.209
PHILADELPHIA	8	CA	LOS ANGELES	CA LOS ANGELES	1.144
PHILADELPHIA	8	IL	COOK	IL COOK	0.942
PHILADELPHIA	8	TN	DAVIDSON	TN DAVIDSON	0.919
PHILADELPHIA	8	CA	ORANGE	CA ORANGE	1.057
PHILADELPHIA	8	CA	LOS ANGELES	CA LOS ANGELES	1.144
PHILADELPHIA	8	IL	COOK	IL COOK	0.942
PHILADELPHIA	8	NJ	HUDSON	NJ HUDSON	1.209
PHILADELPHIA	8	CA	LOS ANGELES	CA LOS ANGELES	1.144
PHILADELPHIA	8	IL	COOK	IL COOK	0.942
DELAWARE	8	MO	MORGAN	MO MORGAN	0.829
DELAWARE	8	MI	OTTAWA	MI OTTAWA	0.851
DELAWARE	8	KS	JOHNSON	KS JOHNSON	0.832
DELAWARE	8	KS	JOHNSON	KS JOHNSON	0.832
DELAWARE	8	MI	OTTAWA	MI OTTAWA	0.851
DELAWARE	8	KS	JOHNSON	KS JOHNSON	0.832
DELAWARE	8	AZ	MARICOPA	AZ MARICOPA	0.904
DELAWARE	8	MO	MORGAN	MO MORGAN	0.829
DELAWARE	8	TX	DALLAS	TX DALLAS	1.027
DELAWARE	8	NC	ORANGE	NC ORANGE	0.949
DELAWARE	8	FL	POLK	FL POLK	0.904
DELAWARE	8	KS	JOHNSON	KS JOHNSON	0.832
DELAWARE	8	AZ	MARICOPA	AZ MARICOPA	0.904
DELAWARE	8	KS	JOHNSON	KS JOHNSON	0.832
DELAWARE	8	MI	OTTAWA	MI OTTAWA	0.851
DELAWARE	8	TX	DALLAS	TX DALLAS	1.027
DELAWARE	8	MO	MORGAN	MO MORGAN	0.829
DELAWARE	8	NC	ORANGE	NC ORANGE	0.949
MONTGOMERY	8	MD	CECIL	MD CECIL	0.900
MONTGOMERY	8	NJ	CAPE MAY	NJ CAPE MAY	1.123
MONTGOMERY	8	MD	CECIL	MD CECIL	0.900
MONTGOMERY	8	NJ	GLOUCESTER	NJ GLOUCESTER	1.075
MONTGOMERY	8	NY	MADISON	NY MADISON	0.796
MONTGOMERY	8	NY	MADISON	NY MADISON	0.796
MONTGOMERY	8	NY	ONONDAGA	NY ONONDAGA	0.872

MONTGOMERY	8	NY	SCHENECTADY	NY SCHENECTADY	1.024
MONTGOMERY	8	NY	ONONDAGA	NY ONONDAGA	0.872
MONTGOMERY	8	NY	SCHENECTADY	NY SCHENECTADY	1.024
MONTGOMERY	8	NY	MADISON	NY MADISON	0.796
MONTGOMERY	8	NY	WESTCHESTER	NY WESTCHESTER	1.158
MONTGOMERY	8	NY	MADISON	NY MADISON	0.796
MONTGOMERY	8	NY	ONONDAGA	NY ONONDAGA	0.872
MONTGOMERY	8	NY	SCHENECTADY	NY SCHENECTADY	1.024
MONTGOMERY	8	NY	SARATOGA	NY SARATOGA	1.004
MONTGOMERY	8	NY	SARATOGA	NY SARATOGA	1.004
MONTGOMERY	8	NY	MADISON	NY MADISON	0.796
MONTGOMERY	8	NY	ONEIDA	NY ONEIDA	0.795
MONTGOMERY	8	NY	DUTCHESS	NY DUTCHESS	1.118
MONTGOMERY	8	NY	MADISON	NY MADISON	0.796
MONTGOMERY	8	NY	ONONDAGA	NY ONONDAGA	0.872
MONTGOMERY	8	NY	SCHENECTADY	NY SCHENECTADY	1.024
MONTGOMERY	8	NY	MADISON	NY MADISON	0.796
MONTGOMERY	8	DE	NEW CASTLE	DE NEW CASTLE	1.014
MONTGOMERY	8	DE	NEW CASTLE	DE NEW CASTLE	1.014
MONTGOMERY	8	DE	NEW CASTLE	DE NEW CASTLE	1.014
MONTGOMERY	8	DE	NEW CASTLE	DE NEW CASTLE	1.014
MONTGOMERY	8	DE	NEW CASTLE	DE NEW CASTLE	1.014
MONTGOMERY	8	GA	CHEROKEE	GA CHEROKEE	0.963
MONTGOMERY	8	OR	JOSEPHINE	OR JOSEPHINE	1.150
MONTGOMERY	8	OR	JOSEPHINE	OR JOSEPHINE	1.150
MONTGOMERY	8	DE	NEW CASTLE	DE NEW CASTLE	1.014
MONTGOMERY	8	NY	KINGS	NY KINGS	1.105
MONTGOMERY	8	GA	CHEROKEE	GA CHEROKEE	0.963
MONTGOMERY	8	CA	LOS ANGELES	CA LOS ANGELES	1.144
MONTGOMERY	8	CA	LOS ANGELES	CA LOS ANGELES	1.144
MONTGOMERY	8	MI	OAKLAND	MI OAKLAND	0.817
MONTGOMERY	8	FL	LEON	FL LEON	0.805
MONTGOMERY	8	CA	LOS ANGELES	CA LOS ANGELES	1.144
MONTGOMERY	8	TN	BRADLEY	TN BRADLEY	0.775
MONTGOMERY	8	DE	NEW CASTLE	DE NEW CASTLE	1.014
MONTGOMERY	8	NY	KINGS	NY KINGS	1.105
MONTGOMERY	8	MN	HENNEPIN	MN HENNEPIN	1.148
MONTGOMERY	8	MN	HENNEPIN	MN HENNEPIN	1.148
MONTGOMERY	8	MN	HENNEPIN	MN HENNEPIN	1.148
MONTGOMERY	8	MN	CARVER	MN CARVER	1.076
MONTGOMERY	8	CO	ARAPAHOE	CO ARAPAHOE	0.960
MONTGOMERY	8	CO	ARAPAHOE	CO ARAPAHOE	0.960
MONTGOMERY	8	NJ	MONMOUTH	NJ MONMOUTH	1.022
MONTGOMERY	8	NJ	MONMOUTH	NJ MONMOUTH	1.022
MONTGOMERY	8	NJ	CAMDEN	NJ CAMDEN	1.073
MONTGOMERY	8	CO	BOULDER	CO BOULDER	0.969
MONTGOMERY	8	CO	BROOMFIELD	CO BROOMFIELD	0.979
MONTGOMERY	8	CO	BOULDER	CO BOULDER	0.969
MONTGOMERY	8	MN	CARVER	MN CARVER	1.076
MONTGOMERY	8	CO	BROOMFIELD	CO BROOMFIELD	0.979
MONTGOMERY	8	NJ	CAMDEN	NJ CAMDEN	1.073
MONTGOMERY	8	MN	CARVER	MN CARVER	1.076
MONTGOMERY	8	NJ	CAMDEN	NJ CAMDEN	1.073
MONTGOMERY	8	MN	CARVER	MN CARVER	1.076
MONTGOMERY	8	MN	CARVER	MN CARVER	1.076
MONTGOMERY	8	DE	NEW CASTLE	DE NEW CASTLE	1.014
MONTGOMERY	8	MN	CARVER	MN CARVER	1.076
MONTGOMERY	8	MN	HENNEPIN	MN HENNEPIN	1.148
MONTGOMERY	8	CO	ARAPAHOE	CO ARAPAHOE	0.960
MONTGOMERY	8	CO	DENVER	CO DENVER	0.954
MONTGOMERY	8	NJ	CAMDEN	NJ CAMDEN	1.073
MONTGOMERY	8	CO	BROOMFIELD	CO BROOMFIELD	0.979
MONTGOMERY	8	MN	CARVER	MN CARVER	1.076

MONTGOMERY	8	CO	BOULDER	CO BOULDER	0.969
MONTGOMERY	8	NJ	MONMOUTH	NJ MONMOUTH	1.022
MONTGOMERY	8	NJ	CAMDEN	NJ CAMDEN	1.073
MONTGOMERY	8	MN	HENNEPIN	MN HENNEPIN	1.148
MONTGOMERY	8	MN	CARVER	MN CARVER	1.076
MONTGOMERY	8	MN	HENNEPIN	MN HENNEPIN	1.148
MONTGOMERY	8	MN	CARVER	MN CARVER	1.076
MONTGOMERY	8	CO	ARAPAHOE	CO ARAPAHOE	0.960
MONTGOMERY	8	CO	BROOMFIELD	CO BROOMFIELD	0.979
MONTGOMERY	8	NJ	MONMOUTH	NJ MONMOUTH	1.022
MONTGOMERY	8	NJ	CAMDEN	NJ CAMDEN	1.073
MONTGOMERY	8	NJ	CAMDEN	NJ CAMDEN	1.073
MONTGOMERY	8	CO	BOULDER	CO BOULDER	0.969
MONTGOMERY	8	DE	NEW CASTLE	DE NEW CASTLE	1.014
MONTGOMERY	8	MN	CARVER	MN CARVER	1.076
PHILADELPHIA	8	MA	ESSEX	MA ESSEX	0.916
PHILADELPHIA	8	MA	ESSEX	MA ESSEX	0.916
PHILADELPHIA	8	CA	SAN DIEGO	CA SAN DIEGO	1.086
PHILADELPHIA	8	NJ	CAMDEN	NJ CAMDEN	1.073
PHILADELPHIA	8	WA	KING	WA KING	1.046
PHILADELPHIA	8	NY	KINGS	NY KINGS	1.105
PHILADELPHIA	8	NJ	CAMDEN	NJ CAMDEN	1.073
PHILADELPHIA	8	NJ	CAMDEN	NJ CAMDEN	1.073
DELAWARE	8	NC	MECKLENBURG	NC MECKLENBURG	1.057
PHILADELPHIA	8	NJ	CAMDEN	NJ CAMDEN	1.073
PHILADELPHIA	8	NJ	CAMDEN	NJ CAMDEN	1.073
PHILADELPHIA	8	NJ	CAMDEN	NJ CAMDEN	1.073
PHILADELPHIA	8	NJ	BURLINGTON	NJ BURLINGTON	1.055
PHILADELPHIA	8	NJ	ATLANTIC	NJ ATLANTIC	1.045
PHILADELPHIA	8	NJ	BURLINGTON	NJ BURLINGTON	1.055
PHILADELPHIA	8	NJ	CAMDEN	NJ CAMDEN	1.073
PHILADELPHIA	8	NJ	BURLINGTON	NJ BURLINGTON	1.055
PHILADELPHIA	8	NJ	CAMDEN	NJ CAMDEN	1.073
PHILADELPHIA	8	NJ	GLOUCESTER	NJ GLOUCESTER	1.075
PHILADELPHIA	8	NJ	CAMDEN	NJ CAMDEN	1.073
PHILADELPHIA	8	VA	CHESTERFIELD	VA CHESTERFIELD	0.995
PHILADELPHIA	8	VA	CHESTERFIELD	VA CHESTERFIELD	0.995
PHILADELPHIA	8	VA	CHESTERFIELD	VA CHESTERFIELD	0.995
PHILADELPHIA	8	CO	BOULDER	CO BOULDER	0.969
PHILADELPHIA	8	NJ	MONMOUTH	NJ MONMOUTH	1.022
PHILADELPHIA	8	VA	CHESTERFIELD	VA CHESTERFIELD	0.995
CHESTER	8	WA	PIERCE	WA PIERCE	1.131
MONTGOMERY	8	MD	ANNE ARUNDEL	MD ANNE ARUNDEL	0.787
MONTGOMERY	8	MD	ANNE ARUNDEL	MD ANNE ARUNDEL	0.787
MONTGOMERY	8	MD	ANNE ARUNDEL	MD ANNE ARUNDEL	0.787
MONTGOMERY	8	MD	ANNE ARUNDEL	MD ANNE ARUNDEL	0.787
MONTGOMERY	8	MD	ANNE ARUNDEL	MD ANNE ARUNDEL	0.787
MONTGOMERY	8	MD	ANNE ARUNDEL	MD ANNE ARUNDEL	0.787
MONTGOMERY	8	MD	ANNE ARUNDEL	MD ANNE ARUNDEL	0.787
MONTGOMERY	8	MD	ANNE ARUNDEL	MD ANNE ARUNDEL	0.787
PHILADELPHIA	8	CA	ORANGE	CA ORANGE	1.057
PHILADELPHIA	8	CA	ORANGE	CA ORANGE	1.057
PHILADELPHIA	8	CA	ORANGE	CA ORANGE	1.057
PHILADELPHIA	8	CA	ORANGE	CA ORANGE	1.057
PHILADELPHIA	8	CT	FAIRFIELD	CT FAIRFIELD	1.058
PHILADELPHIA	8	CA	ORANGE	CA ORANGE	1.057
PHILADELPHIA	8	CA	ORANGE	CA ORANGE	1.057
PHILADELPHIA	8	NY	KINGS	NY KINGS	1.105
PHILADELPHIA	8	KY	KENTON	KY KENTON	0.922
BUCKS	8	OR	YAMHILL	OR YAMHILL	1.115
BUCKS	8	OR	YAMHILL	OR YAMHILL	1.115
BUCKS	8	OR	YAMHILL	OR YAMHILL	1.115
BUCKS	8	NJ	OCEAN	NJ OCEAN	1.002

BUCKS	8	NJ	OCEAN	NJ OCEAN	1.002
BUCKS	8	NJ	OCEAN	NJ OCEAN	1.002
BUCKS	8	NJ	OCEAN	NJ OCEAN	1.002
BUCKS	8	NJ	OCEAN	NJ OCEAN	1.002
MONTGOMERY	8	NJ	BURLINGTON	NJ BURLINGTON	1.055
MONTGOMERY	8	NJ	MONMOUTH	NJ MONMOUTH	1.022
DELAWARE	8	CA	LOS ANGELES	CA LOS ANGELES	1.144
DELAWARE	8	CA	LOS ANGELES	CA LOS ANGELES	1.144
DELAWARE	8	CA	LOS ANGELES	CA LOS ANGELES	1.144
DELAWARE	8	CA	ORANGE	CA ORANGE	1.057
DELAWARE	8	CA	LOS ANGELES	CA LOS ANGELES	1.144
DELAWARE	8	CA	LOS ANGELES	CA LOS ANGELES	1.144
BUCKS	8	NJ	HUNTERDON	NJ HUNTERDON	1.011
BUCKS	8	NJ	HUNTERDON	NJ HUNTERDON	1.011
BUCKS	8	FL	MANATEE	FL MANATEE	0.882
PHILADELPHIA	8	NY	QUEENS	NY QUEENS	1.114
PHILADELPHIA	8	NY	QUEENS	NY QUEENS	1.114
PHILADELPHIA	8	NJ	CAMDEN	NJ CAMDEN	1.073
PHILADELPHIA	8	NJ	CAMDEN	NJ CAMDEN	1.073
PHILADELPHIA	8	NY	QUEENS	NY QUEENS	1.114
PHILADELPHIA	8	NY	QUEENS	NY QUEENS	1.114
PHILADELPHIA	8	NY	QUEENS	NY QUEENS	1.114
PHILADELPHIA	8	NJ	CAMDEN	NJ CAMDEN	1.073
PHILADELPHIA	8	NY	QUEENS	NY QUEENS	1.114
PHILADELPHIA	8	NJ	CAMDEN	NJ CAMDEN	1.073
BUCKS	8	MI	CASS	MI CASS	0.919
PHILADELPHIA	8	MD	KENT	MD KENT	0.799
PHILADELPHIA	8	DE	KENT	DE KENT	1.038
PHILADELPHIA	8	DE	KENT	DE KENT	1.038
PHILADELPHIA	8	DE	KENT	DE KENT	1.038
PHILADELPHIA	8	NJ	CAMDEN	NJ CAMDEN	1.073
PHILADELPHIA	8	MD	KENT	MD KENT	0.799
CHESTER	8	UT	DAVIS	UT DAVIS	0.944
CHESTER	8	UT	DAVIS	UT DAVIS	0.944
CHESTER	8	UT	DAVIS	UT DAVIS	0.944
CHESTER	8	UT	DAVIS	UT DAVIS	0.944
CHESTER	8	UT	DAVIS	UT DAVIS	0.944
CHESTER	8	UT	DAVIS	UT DAVIS	0.944
CHESTER	8	UT	DAVIS	UT DAVIS	0.944
CHESTER	8	UT	DAVIS	UT DAVIS	0.944
PHILADELPHIA	8	NJ	CAMDEN	NJ CAMDEN	1.073
PHILADELPHIA	8	NJ	CAMDEN	NJ CAMDEN	1.073
PHILADELPHIA	8	NJ	CAMDEN	NJ CAMDEN	1.073
PHILADELPHIA	8	NJ	CAMDEN	NJ CAMDEN	1.073
MONTGOMERY	8	NJ	MIDDLESEX	NJ MIDDLESEX	0.954
MONTGOMERY	8	NJ	BURLINGTON	NJ BURLINGTON	1.055
MONTGOMERY	8	NJ	MIDDLESEX	NJ MIDDLESEX	0.954
MONTGOMERY	8	NJ	BURLINGTON	NJ BURLINGTON	1.055
MONTGOMERY	8	NJ	MIDDLESEX	NJ MIDDLESEX	0.954
MONTGOMERY	8	NJ	BURLINGTON	NJ BURLINGTON	1.055
CHESTER	8	FL	SARASOTA	FL SARASOTA	0.889
CHESTER	8	FL	SANTA ROSA	FL SANTA ROSA	0.871
CHESTER	8	FL	SARASOTA	FL SARASOTA	0.889
CHESTER	8	FL	SANTA ROSA	FL SANTA ROSA	0.871
CHESTER	8	FL	SANTA ROSA	FL SANTA ROSA	0.871
CHESTER	8	FL	SARASOTA	FL SARASOTA	0.889
DELAWARE	8	FL	PALM BEACH	FL PALM BEACH	0.878
DELAWARE	8	FL	PALM BEACH	FL PALM BEACH	0.878
DELAWARE	8	FL	PALM BEACH	FL PALM BEACH	0.878
DELAWARE	8	NJ	GLOUCESTER	NJ GLOUCESTER	1.075
DELAWARE	8	NJ	GLOUCESTER	NJ GLOUCESTER	1.075
DELAWARE	8	NJ	GLOUCESTER	NJ GLOUCESTER	1.075
DELAWARE	8	NJ	GLOUCESTER	NJ GLOUCESTER	1.075
DELAWARE	8	FL	PALM BEACH	FL PALM BEACH	0.878

DELAWARE	8	NJ	GLOUCESTER	NJ GLOUCESTER	1.075
DELAWARE	8	NJ	GLOUCESTER	NJ GLOUCESTER	1.075
DELAWARE	8	DE	NEW CASTLE	DE NEW CASTLE	1.014
DELAWARE	8	NJ	SALEM	NJ SALEM	1.188
DELAWARE	8	FL	PALM BEACH	FL PALM BEACH	0.878
DELAWARE	8	NJ	GLOUCESTER	NJ GLOUCESTER	1.075
PHILADELPHIA	8	FL	VOLUSIA	FL VOLUSIA	0.929
PHILADELPHIA	8	NJ	CAMDEN	NJ CAMDEN	1.073
PHILADELPHIA	8	FL	LEE	FL LEE	0.896
PHILADELPHIA	8	NJ	BURLINGTON	NJ BURLINGTON	1.055
PHILADELPHIA	8	FL	VOLUSIA	FL VOLUSIA	0.929
DELAWARE	8	NV	CLARK	NV CLARK	0.976
DELAWARE	8	MA	SUFFOLK	MA SUFFOLK	1.027
DELAWARE	8	KS	JOHNSON	KS JOHNSON	0.832
DELAWARE	8	KS	JOHNSON	KS JOHNSON	0.832
DELAWARE	8	KS	JOHNSON	KS JOHNSON	0.832
DELAWARE	8	KS	JOHNSON	KS JOHNSON	0.832
DELAWARE	8	MA	SUFFOLK	MA SUFFOLK	1.027
DELAWARE	8	OR	MULTNOMAH	OR MULTNOMAH	1.070
DELAWARE	8	MA	SUFFOLK	MA SUFFOLK	1.027
DELAWARE	8	NV	CLARK	NV CLARK	0.976
DELAWARE	8	NY	NEW YORK	NY NEW YORK	1.215
DELAWARE	8	CO	DENVER	CO DENVER	0.954
DELAWARE	8	NJ	PASSAIC	NJ PASSAIC	1.092
DELAWARE	8	IL	COOK	IL COOK	0.942
DELAWARE	8	NV	CLARK	NV CLARK	0.976
DELAWARE	8	MA	SUFFOLK	MA SUFFOLK	1.027
DELAWARE	8	KS	MIAMI	KS MIAMI	0.814
DELAWARE	8	TX	HARRIS	TX HARRIS	1.044
DELAWARE	8	KS	MIAMI	KS MIAMI	0.814
DELAWARE	8	NY	NEW YORK	NY NEW YORK	1.215
DELAWARE	8	IL	COOK	IL COOK	0.942
DELAWARE	8	NY	QUEENS	NY QUEENS	1.114
DELAWARE	8	TX	HARRIS	TX HARRIS	1.044
DELAWARE	8	NY	QUEENS	NY QUEENS	1.114
DELAWARE	8	NY	NEW YORK	NY NEW YORK	1.215
DELAWARE	8	CA	ALAMEDA	CA ALAMEDA	1.394
DELAWARE	8	KY	CLARK	KY CLARK	0.814
DELAWARE	8	MO	JACKSON	MO JACKSON	0.858
DELAWARE	8	KS	MIAMI	KS MIAMI	0.814
DELAWARE	8	IL	COOK	IL COOK	0.942
DELAWARE	8	CO	DENVER	CO DENVER	0.954
DELAWARE	8	IL	COOK	IL COOK	0.942
DELAWARE	8	VT	CHITTENDEN	VT CHITTENDEN	1.268
DELAWARE	8	IL	COOK	IL COOK	0.942
DELAWARE	8	IL	LAKE	IL LAKE	0.943
DELAWARE	8	TX	HARRIS	TX HARRIS	1.044
DELAWARE	8	NY	NEW YORK	NY NEW YORK	1.215
DELAWARE	8	KS	MIAMI	KS MIAMI	0.814
DELAWARE	8	CA	ALAMEDA	CA ALAMEDA	1.394
DELAWARE	8	IL	COOK	IL COOK	0.942
PHILADELPHIA	8	NY	NEW YORK	NY NEW YORK	1.215
PHILADELPHIA	8	NY	NEW YORK	NY NEW YORK	1.215
PHILADELPHIA	8	NY	NASSAU	NY NASSAU	1.118
PHILADELPHIA	8	NY	NASSAU	NY NASSAU	1.118
PHILADELPHIA	8	NY	NASSAU	NY NASSAU	1.118
PHILADELPHIA	8	NY	NEW YORK	NY NEW YORK	1.215
PHILADELPHIA	8	NY	NASSAU	NY NASSAU	1.118
PHILADELPHIA	8	NY	NEW YORK	NY NEW YORK	1.215
PHILADELPHIA	8	NY	NASSAU	NY NASSAU	1.118
MONTGOMERY	8	GA	COWETA	GA COWETA	0.976
MONTGOMERY	8	NY	QUEENS	NY QUEENS	1.114
MONTGOMERY	8	OH	LOGAN	OH LOGAN	1.014

MONTGOMERY	8	ME	HANCOCK	ME HANCOCK	0.955
MONTGOMERY	8	ME	HANCOCK	ME HANCOCK	0.955
MONTGOMERY	8	ME	HANCOCK	ME HANCOCK	0.955
MONTGOMERY	8	ME	HANCOCK	ME HANCOCK	0.955
PHILADELPHIA	8	NY	GENESEE	NY GENESEE	0.898
PHILADELPHIA	8	NY	GENESEE	NY GENESEE	0.898
PHILADELPHIA	8	MA	NORFOLK	MA NORFOLK	0.992
PHILADELPHIA	8	ME	KENNEBEC	ME KENNEBEC	1.014
PHILADELPHIA	8	MA	BRISTOL	MA BRISTOL	0.871
PHILADELPHIA	8	MA	NORFOLK	MA NORFOLK	0.992
PHILADELPHIA	8	MA	ESSEX	MA ESSEX	0.916
PHILADELPHIA	8	MA	BRISTOL	MA BRISTOL	0.871
PHILADELPHIA	8	MA	BRISTOL	MA BRISTOL	0.871
PHILADELPHIA	8	ME	KENNEBEC	ME KENNEBEC	1.014
PHILADELPHIA	8	NY	GENESEE	NY GENESEE	0.898
PHILADELPHIA	8	MA	MIDDLESEX	MA MIDDLESEX	0.959
PHILADELPHIA	8	NJ	CAMDEN	NJ CAMDEN	1.073
PHILADELPHIA	8	RI	PROVIDENCE	RI PROVIDENCE	0.834
PHILADELPHIA	8	NJ	CAMDEN	NJ CAMDEN	1.073
PHILADELPHIA	8	NH	ROCKINGHAM	NH ROCKINGHAM	1.111
PHILADELPHIA	8	MA	NORFOLK	MA NORFOLK	0.992
PHILADELPHIA	8	MA	ESSEX	MA ESSEX	0.916
PHILADELPHIA	8	NY	GENESEE	NY GENESEE	0.898
PHILADELPHIA	8	MA	BRISTOL	MA BRISTOL	0.871
PHILADELPHIA	8	NH	ROCKINGHAM	NH ROCKINGHAM	1.111
PHILADELPHIA	8	ME	KENNEBEC	ME KENNEBEC	1.014
PHILADELPHIA	8	MA	BRISTOL	MA BRISTOL	0.871
PHILADELPHIA	8	MA	NORFOLK	MA NORFOLK	0.992
PHILADELPHIA	8	MA	ESSEX	MA ESSEX	0.916
PHILADELPHIA	8	NJ	GLOUCESTER	NJ GLOUCESTER	1.075
PHILADELPHIA	8	MI	OAKLAND	MI OAKLAND	0.817
PHILADELPHIA	8	NJ	GLOUCESTER	NJ GLOUCESTER	1.075
PHILADELPHIA	8	NJ	GLOUCESTER	NJ GLOUCESTER	1.075
PHILADELPHIA	8	NJ	GLOUCESTER	NJ GLOUCESTER	1.075
PHILADELPHIA	8	NJ	GLOUCESTER	NJ GLOUCESTER	1.075
PHILADELPHIA	8	MI	OAKLAND	MI OAKLAND	0.817
PHILADELPHIA	8	MA	BRISTOL	MA BRISTOL	0.871
PHILADELPHIA	8	MA	PLYMOUTH	MA PLYMOUTH	0.950
PHILADELPHIA	8	NJ	GLOUCESTER	NJ GLOUCESTER	1.075
PHILADELPHIA	8	NJ	GLOUCESTER	NJ GLOUCESTER	1.075
PHILADELPHIA	8	MI	OAKLAND	MI OAKLAND	0.817
PHILADELPHIA	8	NJ	GLOUCESTER	NJ GLOUCESTER	1.075
PHILADELPHIA	8	MA	BRISTOL	MA BRISTOL	0.871
PHILADELPHIA	8	NJ	GLOUCESTER	NJ GLOUCESTER	1.075
BUCKS	8	FL	BROWARD	FL BROWARD	0.885
BUCKS	8	NJ	HUDSON	NJ HUDSON	1.209
BUCKS	8	FL	BROWARD	FL BROWARD	0.885
BUCKS	8	FL	BROWARD	FL BROWARD	0.885
CHESTER	8	DE	NEW CASTLE	DE NEW CASTLE	1.014
CHESTER	8	DE	NEW CASTLE	DE NEW CASTLE	1.014
CHESTER	8	DE	NEW CASTLE	DE NEW CASTLE	1.014
CHESTER	8	DE	NEW CASTLE	DE NEW CASTLE	1.014
CHESTER	8	DE	NEW CASTLE	DE NEW CASTLE	1.014
PHILADELPHIA	8	NY	WESTCHESTER	NY WESTCHESTER	1.158
PHILADELPHIA	8	NY	WESTCHESTER	NY WESTCHESTER	1.158
PHILADELPHIA	8	CT	FAIRFIELD	CT FAIRFIELD	1.058
PHILADELPHIA	8	CT	FAIRFIELD	CT FAIRFIELD	1.058
PHILADELPHIA	8	NY	WESTCHESTER	NY WESTCHESTER	1.158
PHILADELPHIA	8	NY	WESTCHESTER	NY WESTCHESTER	1.158
PHILADELPHIA	8	CT	FAIRFIELD	CT FAIRFIELD	1.058
PHILADELPHIA	8	NY	QUEENS	NY QUEENS	1.114

PHILADELPHIA	8	CT	FAIRFIELD	CT FAIRFIELD	1.058
PHILADELPHIA	8	AZ	MARICOPA	AZ MARICOPA	0.904
PHILADELPHIA	8	CT	FAIRFIELD	CT FAIRFIELD	1.058
PHILADELPHIA	8	NY	SUFFOLK	NY SUFFOLK	1.063
PHILADELPHIA	8	CT	FAIRFIELD	CT FAIRFIELD	1.058
PHILADELPHIA	8	NY	NASSAU	NY NASSAU	1.118
PHILADELPHIA	8	CT	FAIRFIELD	CT FAIRFIELD	1.058
PHILADELPHIA	8	NV	CLARK	NV CLARK	0.976
PHILADELPHIA	8	CT	HARTFORD	CT HARTFORD	0.986
PHILADELPHIA	8	CT	FAIRFIELD	CT FAIRFIELD	1.058
PHILADELPHIA	8	NY	NEW YORK	NY NEW YORK	1.215
PHILADELPHIA	8	NJ	MONMOUTH	NJ MONMOUTH	1.022
PHILADELPHIA	8	NY	SUFFOLK	NY SUFFOLK	1.063
PHILADELPHIA	8	NY	SUFFOLK	NY SUFFOLK	1.063
PHILADELPHIA	8	NY	SUFFOLK	NY SUFFOLK	1.063
PHILADELPHIA	8	NJ	MONMOUTH	NJ MONMOUTH	1.022
PHILADELPHIA	8	NY	SUFFOLK	NY SUFFOLK	1.063
PHILADELPHIA	8	NJ	GLOUCESTER	NJ GLOUCESTER	1.075
PHILADELPHIA	8	NY	NEW YORK	NY NEW YORK	1.215
PHILADELPHIA	8	NY	NEW YORK	NY NEW YORK	1.215
PHILADELPHIA	8	NY	NEW YORK	NY NEW YORK	1.215
PHILADELPHIA	8	NY	SUFFOLK	NY SUFFOLK	1.063
PHILADELPHIA	8	NY	WESTCHESTER	NY WESTCHESTER	1.158
PHILADELPHIA	8	NJ	MONMOUTH	NJ MONMOUTH	1.022
PHILADELPHIA	8	NJ	MONMOUTH	NJ MONMOUTH	1.022
PHILADELPHIA	8	NJ	MONMOUTH	NJ MONMOUTH	1.022
PHILADELPHIA	8	NJ	MONMOUTH	NJ MONMOUTH	1.022
PHILADELPHIA	8	NJ	MONMOUTH	NJ MONMOUTH	1.022
PHILADELPHIA	8	NJ	MONMOUTH	NJ MONMOUTH	1.022
PHILADELPHIA	8	NY	WESTCHESTER	NY WESTCHESTER	1.158
PHILADELPHIA	8	NJ	MONMOUTH	NJ MONMOUTH	1.022
PHILADELPHIA	8	NJ	MONMOUTH	NJ MONMOUTH	1.022
PHILADELPHIA	8	NY	WESTCHESTER	NY WESTCHESTER	1.158
PHILADELPHIA	8	NJ	MONMOUTH	NJ MONMOUTH	1.022
CHESTER	8	OH	HAMILTON	OH HAMILTON	0.887
CHESTER	8	GA	GWINNETT	GA GWINNETT	0.920
CHESTER	8	GA	COBB	GA COBB	0.973
CHESTER	8	OH	HAMILTON	OH HAMILTON	0.887
CHESTER	8	GA	GWINNETT	GA GWINNETT	0.920
CHESTER	8	GA	GWINNETT	GA GWINNETT	0.920
CHESTER	8	OH	CUYAHOGA	OH CUYAHOGA	0.845
CHESTER	8	GA	DEKALB	GA DEKALB	0.914
CHESTER	8	OH	CUYAHOGA	OH CUYAHOGA	0.845
CHESTER	8	GA	DEKALB	GA DEKALB	0.914
CHESTER	8	OH	CUYAHOGA	OH CUYAHOGA	0.845
CHESTER	8	GA	CLARKE	GA CLARKE	0.885
CHESTER	8	CO	DENVER	CO DENVER	0.954
CHESTER	8	CO	DENVER	CO DENVER	0.954
MONTGOMERY	8	NJ	MONMOUTH	NJ MONMOUTH	1.022
MONTGOMERY	8	NJ	MONMOUTH	NJ MONMOUTH	1.022
MONTGOMERY	8	NJ	MONMOUTH	NJ MONMOUTH	1.022
MONTGOMERY	8	NJ	ESSEX	NJ ESSEX	1.009
MONTGOMERY	8	NJ	MONMOUTH	NJ MONMOUTH	1.022
MONTGOMERY	8	NJ	GLOUCESTER	NJ GLOUCESTER	1.075
BUCKS	8	NJ	CAMDEN	NJ CAMDEN	1.073
BUCKS	8	NJ	CAMDEN	NJ CAMDEN	1.073
BUCKS	8	NJ	CAMDEN	NJ CAMDEN	1.073
BUCKS	8	NJ	CAMDEN	NJ CAMDEN	1.073
BUCKS	8	NJ	CAMDEN	NJ CAMDEN	1.073
BUCKS	8	NJ	GLOUCESTER	NJ GLOUCESTER	1.075
BUCKS	8	NJ	GLOUCESTER	NJ GLOUCESTER	1.075
BUCKS	8	NJ	OCEAN	NJ OCEAN	1.002
BUCKS	8	NJ	OCEAN	NJ OCEAN	1.002

BUCKS	8	NJ	GLOUCESTER	NJ GLOUCESTER	1.075
BUCKS	8	NJ	OCEAN	NJ OCEAN	1.002
BUCKS	8	NJ	OCEAN	NJ OCEAN	1.002
BUCKS	8	NJ	GLOUCESTER	NJ GLOUCESTER	1.075
PHILADELPHIA	8	NY	ALBANY	NY ALBANY	0.972
PHILADELPHIA	8	NY	ALBANY	NY ALBANY	0.972
PHILADELPHIA	8	NJ	BURLINGTON	NJ BURLINGTON	1.055
PHILADELPHIA	8	IL	COOK	IL COOK	0.942
PHILADELPHIA	8	TX	HARRIS	TX HARRIS	1.044
PHILADELPHIA	8	NY	ALBANY	NY ALBANY	0.972
PHILADELPHIA	8	NJ	BURLINGTON	NJ BURLINGTON	1.055
PHILADELPHIA	8	NJ	BURLINGTON	NJ BURLINGTON	1.055
BUCKS	8	CT	FAIRFIELD	CT FAIRFIELD	1.058
BUCKS	8	CT	FAIRFIELD	CT FAIRFIELD	1.058
BUCKS	8	NJ	BURLINGTON	NJ BURLINGTON	1.055
BUCKS	8	NJ	BURLINGTON	NJ BURLINGTON	1.055
BUCKS	8	CT	FAIRFIELD	CT FAIRFIELD	1.058
BUCKS	8	CT	FAIRFIELD	CT FAIRFIELD	1.058
BUCKS	8	NJ	BURLINGTON	NJ BURLINGTON	1.055
BUCKS	8	CT	FAIRFIELD	CT FAIRFIELD	1.058
BUCKS	8	NJ	BURLINGTON	NJ BURLINGTON	1.055
CHESTER	8	TX	WILLIAMSON	TX WILLIAMSON	0.936
CHESTER	8	WA	KING	WA KING	1.046
CHESTER	8	WA	KING	WA KING	1.046
CHESTER	8	TX	WILLIAMSON	TX WILLIAMSON	0.936
PHILADELPHIA	8	NJ	OCEAN	NJ OCEAN	1.002
MONTGOMERY	8	CA	SAN FRANCISCO	CA SAN FRANCISCO	1.396
MONTGOMERY	8	CA	SAN FRANCISCO	CA SAN FRANCISCO	1.396
MONTGOMERY	8	CT	NEW HAVEN	CT NEW HAVEN	1.066
MONTGOMERY	8	CA	SAN FRANCISCO	CA SAN FRANCISCO	1.396
MONTGOMERY	8	CA	SAN FRANCISCO	CA SAN FRANCISCO	1.396
MONTGOMERY	8	CA	SAN FRANCISCO	CA SAN FRANCISCO	1.396
MONTGOMERY	8	CA	SAN FRANCISCO	CA SAN FRANCISCO	1.396
MONTGOMERY	8	NY	KINGS	NY KINGS	1.105
MONTGOMERY	8	NY	NEW YORK	NY NEW YORK	1.215
MONTGOMERY	8	CA	SAN FRANCISCO	CA SAN FRANCISCO	1.396
MONTGOMERY	8	NY	NEW YORK	NY NEW YORK	1.215
MONTGOMERY	8	DE	NEW CASTLE	DE NEW CASTLE	1.014
MONTGOMERY	8	DE	NEW CASTLE	DE NEW CASTLE	1.014
MONTGOMERY	8	VT	LAMOILLE	VT LAMOILLE	1.135
MONTGOMERY	8	VT	LAMOILLE	VT LAMOILLE	1.135
MONTGOMERY	8	DE	NEW CASTLE	DE NEW CASTLE	1.014
MONTGOMERY	8	VT	LAMOILLE	VT LAMOILLE	1.135
MONTGOMERY	8	DE	NEW CASTLE	DE NEW CASTLE	1.014
MONTGOMERY	8	VT	LAMOILLE	VT LAMOILLE	1.135
PHILADELPHIA	8	NJ	GLOUCESTER	NJ GLOUCESTER	1.075
MONTGOMERY	8	NJ	CAMDEN	NJ CAMDEN	1.073
MONTGOMERY	8	NJ	CAMDEN	NJ CAMDEN	1.073
DELAWARE	8	DE	NEW CASTLE	DE NEW CASTLE	1.014
DELAWARE	8	DE	NEW CASTLE	DE NEW CASTLE	1.014
DELAWARE	8	DE	NEW CASTLE	DE NEW CASTLE	1.014
DELAWARE	8	DE	KENT	DE KENT	1.038
DELAWARE	8	NJ	CAMDEN	NJ CAMDEN	1.073
DELAWARE	8	DE	NEW CASTLE	DE NEW CASTLE	1.014
DELAWARE	8	DE	NEW CASTLE	DE NEW CASTLE	1.014
DELAWARE	8	DE	KENT	DE KENT	1.038
DELAWARE	8	NJ	CAMDEN	NJ CAMDEN	1.073
DELAWARE	8	DE	NEW CASTLE	DE NEW CASTLE	1.014
DELAWARE	8	DE	NEW CASTLE	DE NEW CASTLE	1.014
CHESTER	8	DE	NEW CASTLE	DE NEW CASTLE	1.014
CHESTER	8	DE	NEW CASTLE	DE NEW CASTLE	1.014
CHESTER	8	DE	NEW CASTLE	DE NEW CASTLE	1.014
DELAWARE	8	CO	EAGLE	CO EAGLE	1.382

DELAWARE	8	DE	NEW CASTLE	DE NEW CASTLE	1.014
CHESTER	8	DE	NEW CASTLE	DE NEW CASTLE	1.014
CHESTER	8	NJ	SALEM	NJ SALEM	1.188
CHESTER	8	NJ	SALEM	NJ SALEM	1.188
CHESTER	8	NJ	SALEM	NJ SALEM	1.188
CHESTER	8	NJ	SALEM	NJ SALEM	1.188
CHESTER	8	NJ	SALEM	NJ SALEM	1.188
CHESTER	8	NJ	SALEM	NJ SALEM	1.188
CHESTER	8	NJ	SALEM	NJ SALEM	1.188
CHESTER	8	NJ	SALEM	NJ SALEM	1.188
CHESTER	8	DE	NEW CASTLE	DE NEW CASTLE	1.014
CHESTER	8	DE	NEW CASTLE	DE NEW CASTLE	1.014
LEBANON	9	OH	STARK	OH STARK	0.766
LEBANON	9	OH	STARK	OH STARK	0.766
LEBANON	9	OH	STARK	OH STARK	0.766
LEBANON	9	OH	STARK	OH STARK	0.766
LEBANON	9	OH	STARK	OH STARK	0.766
LEBANON	9	OH	STARK	OH STARK	0.766
CUMBERLAND	9	VA	ACCOMACK	VA ACCOMACK	0.808
CUMBERLAND	9	VA	ACCOMACK	VA ACCOMACK	0.808
CUMBERLAND	9	VA	ACCOMACK	VA ACCOMACK	0.808
DAUPHIN	9	MD	BALTIMORE	MD BALTIMORE	0.787
DAUPHIN	9	CO	WELD	CO WELD	1.082
CUMBERLAND	9	MD	FREDERICK	MD FREDERICK	0.819
CUMBERLAND	9	MD	FREDERICK	MD FREDERICK	0.819
DAUPHIN	9	NY	ONONDAGA	NY ONONDAGA	0.872
DAUPHIN	9	NY	ONONDAGA	NY ONONDAGA	0.872
DAUPHIN	9	NY	ONONDAGA	NY ONONDAGA	0.872
DAUPHIN	9	NY	ONONDAGA	NY ONONDAGA	0.872
DAUPHIN	9	NY	ONONDAGA	NY ONONDAGA	0.872
LEBANON	9	FL	HERNANDO	FL HERNANDO	0.958
DAUPHIN	9	NY	SARATOGA	NY SARATOGA	1.004
DAUPHIN	9	OH	HANCOCK	OH HANCOCK	0.959
DAUPHIN	9	NY	ULSTER	NY ULSTER	1.052
DAUPHIN	9	OH	HANCOCK	OH HANCOCK	0.959
DAUPHIN	9	NY	ULSTER	NY ULSTER	1.052
DAUPHIN	9	NY	ULSTER	NY ULSTER	1.052
DAUPHIN	9	NY	ULSTER	NY ULSTER	1.052
DAUPHIN	9	CT	HARTFORD	CT HARTFORD	0.986
DAUPHIN	9	NY	ALBANY	NY ALBANY	0.972
DAUPHIN	9	OH	OTTAWA	OH OTTAWA	0.958
DAUPHIN	9	NY	SARATOGA	NY SARATOGA	1.004
DAUPHIN	9	CT	LITCHFIELD	CT LITCHFIELD	0.968
DAUPHIN	9	NY	SCHENECTADY	NY SCHENECTADY	1.024
DAUPHIN	9	NY	SCHENECTADY	NY SCHENECTADY	1.024
DAUPHIN	9	OH	HARDIN	OH HARDIN	0.968
DAUPHIN	9	OH	HANCOCK	OH HANCOCK	0.959
DAUPHIN	9	NY	HERKIMER	NY HERKIMER	0.796
DAUPHIN	9	NY	ULSTER	NY ULSTER	1.052
DAUPHIN	9	OH	LUCAS	OH LUCAS	0.834
DAUPHIN	9	OH	WOOD	OH WOOD	0.848
DAUPHIN	9	NY	ULSTER	NY ULSTER	1.052
DAUPHIN	9	CT	HARTFORD	CT HARTFORD	0.986
DAUPHIN	9	CT	LITCHFIELD	CT LITCHFIELD	0.968
DAUPHIN	9	NY	ALBANY	NY ALBANY	0.972
DAUPHIN	9	OH	HANCOCK	OH HANCOCK	0.959
DAUPHIN	9	NY	ULSTER	NY ULSTER	1.052
DAUPHIN	9	ID	ADA	ID ADA	1.047
DAUPHIN	9	NY	NASSAU	NY NASSAU	1.118
DAUPHIN	9	UT	UTAH	UT UTAH	0.873

DAUPHIN	9	UT	UTAH	UT UTAH	0.873
DAUPHIN	9	UT	UTAH	UT UTAH	0.873
DAUPHIN	9	ID	ADA	ID ADA	1.047
DAUPHIN	9	UT	UTAH	UT UTAH	0.873

DAUPHIN	9	UT	UTAH	UT UTAH	0.873
DAUPHIN	9	NJ	MORRIS	NJ MORRIS	0.983
DAUPHIN	9	VA	FAIRFAX	VA FAIRFAX	0.902
DAUPHIN	9	CA	SANTA CLARA	CA SANTA CLARA	1.368
DAUPHIN	9	NJ	CAMDEN	NJ CAMDEN	1.073
DAUPHIN	9	VA	FAIRFAX	VA FAIRFAX	0.902
DAUPHIN	9	VA	LOUDOUN	VA LOUDOUN	0.891
DAUPHIN	9	NJ	CAMDEN	NJ CAMDEN	1.073
DAUPHIN	9	NJ	CAMDEN	NJ CAMDEN	1.073
DAUPHIN	9	VA	FAIRFAX	VA FAIRFAX	0.902
DAUPHIN	9	NJ	MORRIS	NJ MORRIS	0.983
DAUPHIN	9	CA	SANTA CLARA	CA SANTA CLARA	1.368
DAUPHIN	9	CA	SANTA CLARA	CA SANTA CLARA	1.368
DAUPHIN	9	TN	DAVIDSON	TN DAVIDSON	0.919
DAUPHIN	9	NJ	MORRIS	NJ MORRIS	0.983
DAUPHIN	9	NJ	MORRIS	NJ MORRIS	0.983
DAUPHIN	9	NJ	HUDSON	NJ HUDSON	1.209
DAUPHIN	9	VA	FAIRFAX	VA FAIRFAX	0.902
DAUPHIN	9	VA	LOUDOUN	VA LOUDOUN	0.891
DAUPHIN	9	VA	FAIRFAX	VA FAIRFAX	0.902
DAUPHIN	9	WI	MILWAUKEE	WI MILWAUKEE	1.002
DAUPHIN	9	NH	HILLSBOROUGH	NH HILLSBOROUGH	1.106
DAUPHIN	9	VA	FAIRFAX	VA FAIRFAX	0.902
DAUPHIN	9	CA	ALAMEDA	CA ALAMEDA	1.394
DAUPHIN	9	TX	DALLAS	TX DALLAS	1.027
DAUPHIN	9	TN	DAVIDSON	TN DAVIDSON	0.919
DAUPHIN	9	VA	FAIRFAX	VA FAIRFAX	0.902
DAUPHIN	9	VA	FAIRFAX	VA FAIRFAX	0.902
DAUPHIN	9	VA	FAIRFAX	VA FAIRFAX	0.902
DAUPHIN	9	NJ	CAMDEN	NJ CAMDEN	1.073
DAUPHIN	9	NJ	MORRIS	NJ MORRIS	0.983
DAUPHIN	9	CA	SANTA CLARA	CA SANTA CLARA	1.368
DAUPHIN	9	NJ	HUDSON	NJ HUDSON	1.209
DAUPHIN	9	VA	LOUDOUN	VA LOUDOUN	0.891
DAUPHIN	9	CA	SANTA CLARA	CA SANTA CLARA	1.368
DAUPHIN	9	NJ	MORRIS	NJ MORRIS	0.983
DAUPHIN	9	WI	MILWAUKEE	WI MILWAUKEE	1.002
DAUPHIN	9	VA	FAIRFAX	VA FAIRFAX	0.902
DAUPHIN	9	NH	HILLSBOROUGH	NH HILLSBOROUGH	1.106
CUMBERLAND	9	MD	HOWARD	MD HOWARD	0.791
CUMBERLAND	9	MD	HOWARD	MD HOWARD	0.791
CUMBERLAND	9	MN	HENNEPIN	MN HENNEPIN	1.148
CUMBERLAND	9	MD	HOWARD	MD HOWARD	0.791
CUMBERLAND	9	MN	HENNEPIN	MN HENNEPIN	1.148
CUMBERLAND	9	FL	COLLIER	FL COLLIER	0.925
CUMBERLAND	9	FL	COLLIER	FL COLLIER	0.925
DAUPHIN	9	CA	VENTURA	CA VENTURA	1.193
DAUPHIN	9	GA	GWINNETT	GA GWINNETT	0.920
DAUPHIN	9	GA	GWINNETT	GA GWINNETT	0.920
DAUPHIN	9	CA	VENTURA	CA VENTURA	1.193
DAUPHIN	9	FL	HILLSBOROUGH	FL HILLSBOROUGH	0.952
DAUPHIN	9	GA	GWINNETT	GA GWINNETT	0.920
DAUPHIN	9	FL	HILLSBOROUGH	FL HILLSBOROUGH	0.952
DAUPHIN	9	GA	GWINNETT	GA GWINNETT	0.920
DAUPHIN	9	TN	HAMILTON	TN HAMILTON	0.800
DAUPHIN	9	TN	HAMILTON	TN HAMILTON	0.800
DAUPHIN	9	TN	HAMILTON	TN HAMILTON	0.800
DAUPHIN	9	NJ	HUDSON	NJ HUDSON	1.209
LEBANON	9	KS	JOHNSON	KS JOHNSON	0.832
LEBANON	9	VA	LOUDOUN	VA LOUDOUN	0.891
LEBANON	9	KS	JOHNSON	KS JOHNSON	0.832
LEBANON	9	VA	LOUDOUN	VA LOUDOUN	0.891

Response to Objection Question 14a

Renewal Month	Final Projected Membership	Quarterly	Policy Months in 2019	Policy Months in 2020	2019 Insurer Fee	Average using Quarterly Membership
01	82829		12	0	0.00%	1.20%
02	21178	117,178	11	1	0.22%	
03	13171		10	2	0.44%	
04	19737		9	3	0.66%	
05	13954	47,969	8	4	0.88%	
06	14278		7	5	1.10%	
07	26790		6	6	1.32%	
08	15779	56,247	5	7	1.53%	
09	13678		4	8	1.75%	
10	17502		3	9	1.97%	
11	12218	112,189	2	10	2.19%	
12	82469		1	11	2.41%	

Response to Objection Question 16

Paid to Allowed Ratio Development - Projection Period

Experience Period Paid to Allowed Ratio	83.2%
Leveraging Impact	1.0227
Cost Sharing Distr. Shift	0.9498
Projected Paid to Allowed Ratio - Projection Period	80.8%

Response to Objection Question 17

Estimated Federal MLR Calculation			
Claims	(A)	Projected Claims	\$428.85
	(B)	<u>QI-IT Initiatives, Fraud, Medical Management</u>	<u>\$4.18</u>
	(C)	Total Projected Claims for MLR (A + B)	\$433.04
Premium	(D)	Avg Single Risk Pool Gross Premium	\$516.63
	(E)	<u>Total Taxes and Fees</u>	<u>\$12.95</u>
	(F)	Total Premium for MLR (D - E)	\$503.68
MLR (C / F)			86.0%

1/1/2019 Filing

Premium Taxes and Fees Allocation			Estimated % of Premium	Estimated PMPM
	Federal / State Income Tax on Profit & Risk Load		0.66%	\$3.40
	Premium Tax		1.73%	\$8.92
	ACA Taxes: Insurer Fee		0.00%	\$0.00
	ACA Taxes: Reinsurance Fee		0.00%	\$0.00
	ACA Taxes: PCORI Fee		0.00%	\$0.00
	ACA Taxes: Risk Adjustment User Fee		0.03%	\$0.15
	ACA Taxes: Exchange User Fee		0.00%	\$0.00
	All Other Taxes & Fees		0.09%	\$0.48
Total			2.50%	\$12.95

Response to Objection Question 18

Exhibit - Average Annual Change By Benefit Plan

Compared to effective date one year prior to proposed effective date of this filing

State: PA | Market Segment: Small Group | Company: UnitedHealthcare Insurance Company | HIOS Issuer ID: 23489 | Proposed Effective Date: 1/1/2019

SCID	Plan Code	Projected Total Premium	Proposed Benefit Plan Factor	Prior Benefit Plan Factor (2018 sloping)	Benefit Plan Factor Δ	Base Rate Δ *	1/1/19 Base Rate Δ	Trend Impact	Insurer Fee Δ	Revenue Neutrality (Benefit Plan Factor)	Average Area Factor Δ **	Average Age Factor Δ	Total Plan Δ
23489PA0010017	BIEG	19,620,547	0.7675	0.7212	6.4%	6.39%	-2.1%	9.6%	0.00%	-0.9%	1.8%	0.0%	15.2%
23489PA0010021	BID8	11,088,365	0.7151	0.6651	7.5%	6.39%	-2.1%	9.6%	0.00%	-0.9%	-0.3%	0.0%	14.1%
23489PA0010101	BIDM	5,086,704	0.7764	0.7120	9.0%	6.39%	-2.1%	9.6%	0.00%	-0.9%	2.5%	0.0%	18.9%
23489PA0010001	BIEH	5,798,972	0.6106	0.6127	-0.3%	6.39%	-2.1%	9.6%	0.00%	-0.9%	-0.5%	0.0%	5.5%
23489PA0010007	BID4	4,630,371	0.5254	0.5354	-1.9%	6.39%	-2.1%	9.6%	0.00%	-0.9%	-1.3%	0.0%	3.0%
23489PA0010013	BID3	6,726,152	0.5793	0.5936	-2.4%	6.39%	-2.1%	9.6%	0.00%	-0.9%	0.6%	0.0%	4.4%
23489PA0010039	BID6	3,636,774	0.5620	0.5747	-2.2%	6.39%	-2.1%	9.6%	0.00%	-0.9%	0.2%	0.0%	4.2%
23489PA0010089	BIC5	10,643,798	0.6682	0.6578	1.6%	6.39%	-2.1%	9.6%	0.00%	-0.9%	2.4%	0.0%	10.6%
23489PA0010098	BICY	4,301,483	0.6447	0.5869	9.8%	6.39%	-2.1%	9.6%	0.00%	-0.9%	2.5%	0.0%	19.7%
23489PA0010105	BIC7	589	0.7039	0.6953	1.2%	6.39%	-2.1%	9.6%	0.00%	-0.9%	0.9%	0.0%	8.6%
23489PA0010107	BIC3	1,075,933	0.5704	0.5794	-1.6%	6.39%	-2.1%	9.6%	0.00%	-0.9%	0.9%	0.0%	5.6%
23489PA0010111	BIDV	0	0.5776	New Plan	0.0%	6.39%	-2.1%	9.6%	0.00%	-0.9%	0.0%	0.0%	0.0%
23489PA0010112	BIDX	0	0.5485	New Plan	0.0%	6.39%	-2.1%	9.6%	0.00%	-0.9%	0.0%	0.0%	0.0%
23489PA0010032	BIDB	4,786,270	0.4771	0.4891	-2.5%	6.39%	-2.1%	9.6%	0.00%	-0.9%	-0.4%	0.0%	3.4%
23489PA0010090	BIC9	15,974,108	0.5558	0.5403	2.9%	6.39%	-2.1%	9.6%	0.00%	-0.9%	1.5%	0.0%	11.1%
23489PA0010106	BIDD	465	0.5733	0.5494	4.4%	6.39%	-2.1%	9.6%	0.00%	-0.9%	0.9%	0.0%	12.0%
23489PA0010108	BIDH	815,876	0.4740	0.4714	0.6%	6.39%	-2.1%	9.6%	0.00%	-0.9%	0.9%	0.0%	7.9%
23489PA0010109	BIDF	0	0.5272	New Plan	0.0%	6.39%	-2.1%	9.6%	0.00%	-0.9%	0.0%	0.0%	0.0%
23489PA0010113	BIDZ	0	0.4604	New Plan	0.0%	6.39%	-2.1%	9.6%	0.00%	-0.9%	0.0%	0.0%	0.0%
23489PA0010114	BIEA	0	0.4843	New Plan	0.0%	6.39%	-2.1%	9.6%	0.00%	-0.9%	0.0%	0.0%	0.0%
23489PA0010115	BIEC	0	0.4659	New Plan	0.0%	6.39%	-2.1%	9.6%	0.00%	-0.9%	0.0%	0.0%	0.0%
23489PA0010110	BIDJ	0	0.4380	New Plan	0.0%	6.39%	-2.1%	9.6%	0.00%	-0.9%	0.0%	0.0%	0.0%
23489PA0060020	BIEF	9,209,281	0.7566	0.7096	6.6%	6.39%	-2.1%	9.6%	0.00%	-0.9%	3.6%	0.0%	17.5%
23489PA0060024	BID9	9,571,757	0.7052	0.6531	8.0%	6.39%	-2.1%	9.6%	0.00%	-0.9%	1.5%	0.0%	16.6%
23489PA0060054	BIDN	2,033,640	0.7660	0.6998	9.5%	6.39%	-2.1%	9.6%	0.00%	-0.9%	6.4%	0.0%	23.9%
23489PA0060004	BIEI	4,208,886	0.5991	0.6008	-0.3%	6.39%	-2.1%	9.6%	0.00%	-0.9%	1.4%	0.0%	7.5%
23489PA0060005	BIEE	3,574,645	0.5647	0.5797	-2.6%	6.39%	-2.1%	9.6%	0.00%	-0.9%	-1.2%	0.0%	2.4%
23489PA0060010	BID5	3,213,923	0.5162	0.5252	-1.7%	6.39%	-2.1%	9.6%	0.00%	-0.9%	-2.1%	0.0%	2.4%
23489PA0060043	BID7	3,765,561	0.5523	0.5640	-2.1%	6.39%	-2.1%	9.6%	0.00%	-0.9%	3.5%	0.0%	7.9%
23489PA0060048	BIC4	4,750,810	0.6592	0.6494	1.5%	6.39%	-2.1%	9.6%	0.00%	-0.9%	1.7%	0.0%	9.8%
23489PA0060051	BICZ	2,903,150	0.6349	0.5761	10.2%	6.39%	-2.1%	9.6%	0.00%	-0.9%	4.2%	0.0%	22.2%
23489PA0060056	BIC6	580	0.6944	0.6852	1.3%	6.39%	-2.1%	9.6%	0.00%	-0.9%	0.9%	0.0%	8.8%
23489PA0060058	BIC2	686,296	0.5619	0.5701	-1.4%	6.39%	-2.1%	9.6%	0.00%	-0.9%	0.9%	0.0%	5.8%
23489PA0060062	BIDW	0	0.5683	New Plan	0.0%	6.39%	-2.1%	9.6%	0.00%	-0.9%	0.0%	0.0%	0.0%
23489PA0060063	BIDY	0	0.5392	New Plan	0.0%	6.39%	-2.1%	9.6%	0.00%	-0.9%	0.0%	0.0%	0.0%
23489PA0060037	BIDA	2,765,826	0.4688	0.4800	-2.3%	6.39%	-2.1%	9.6%	0.00%	-0.9%	-1.9%	0.0%	1.9%
23489PA0060049	BIC8	10,360,633	0.5466	0.5316	2.8%	6.39%	-2.1%	9.6%	0.00%	-0.9%	1.6%	0.0%	11.1%
23489PA0060057	BIDC	457	0.5637	0.5394	4.5%	6.39%	-2.1%	9.6%	0.00%	-0.9%	0.9%	0.0%	12.1%
23489PA0060059	BIDG	521,846	0.4668	0.4642	0.6%	6.39%	-2.1%	9.6%	0.00%	-0.9%	0.9%	0.0%	7.9%
23489PA0060060	BIDE	0	0.5184	New Plan	0.0%	6.39%	-2.1%	9.6%	0.00%	-0.9%	0.0%	0.0%	0.0%
23489PA0060064	BID2	0	0.4532	New Plan	0.0%	6.39%	-2.1%	9.6%	0.00%	-0.9%	0.0%	0.0%	0.0%
23489PA0060065	BIEB	0	0.4763	New Plan	0.0%	6.39%	-2.1%	9.6%	0.00%	-0.9%	0.0%	0.0%	0.0%
23489PA0060066	BIED	0	0.4578	New Plan	0.0%	6.39%	-2.1%	9.6%	0.00%	-0.9%	0.0%	0.0%	0.0%
23489PA0060050	BIDL	1,449,055	0.4090	0.3971	3.0%	6.39%	-2.1%	9.6%	0.00%	-0.9%	0.7%	0.0%	10.3%
23489PA0060055	BIDK	170,067	0.4064	0.4072	-0.2%	6.39%	-2.1%	9.6%	0.00%	-0.9%	0.9%	0.0%	7.1%
23489PA0060061	BIDI	0	0.4308	New Plan	0.0%	6.39%	-2.1%	9.6%	0.00%	-0.9%	0.0%	0.0%	0.0%
Total		153,372,825			3.3%	6.4%	-2.1%	9.6%	0.0%	-0.9%	1.3%	0.0%	11.4%

* This includes any base rate changes, the impact from pricing trend, insurer fee increase, and revenue neutrality adjustments.

** Area is based on current membership distribution so this reflects the total impact of area changes.

Exhibit - Age Curve Calibration

State: PA | | Market Segment: Small Group
 Company: UnitedHealthcare Insurance Company | | HIOS Issuer ID: 23489
 Proposed Effective Date: 1/1/2019

Membership distribution is based on CY2017 ACA only experience.

Membership distribution is based on February 2018 ACA only experience.

Age	Proposed Factor	Membership Distribution	Age	Proposed Factor	Membership Distribution
0	0.765	0.9%	33	1.198	1.8%
1	0.765	1.0%	34	1.214	1.8%
2	0.765	1.0%	35	1.222	1.8%
3	0.765	1.0%	36	1.230	1.8%
4	0.765	1.1%	37	1.238	1.7%
5	0.765	1.1%	38	1.246	1.7%
6	0.765	1.1%	39	1.262	1.7%
7	0.765	1.0%	40	1.278	1.6%
8	0.765	1.1%	41	1.302	1.5%
9	0.765	1.2%	42	1.325	1.5%
10	0.765	1.2%	43	1.357	1.5%
11	0.765	1.2%	44	1.397	1.5%
12	0.765	1.1%	45	1.444	1.7%
13	0.765	1.2%	46	1.500	1.8%
14	0.765	1.3%	47	1.563	1.7%
15	0.833	1.4%	48	1.635	1.8%
16	0.859	1.3%	49	1.706	2.0%
17	0.885	1.3%	50	1.786	1.8%
18	0.913	1.4%	51	1.865	1.9%
19	0.941	1.3%	52	1.952	1.8%
20	0.970	1.3%	53	2.040	2.0%
21	1.000	1.3%	54	2.135	1.9%
22	1.000	1.4%	55	2.230	1.8%
23	1.000	1.4%	56	2.333	1.8%
24	1.000	1.6%	57	2.437	1.9%
25	1.004	1.7%	58	2.548	1.8%
26	1.024	1.6%	59	2.603	1.6%
27	1.048	1.7%	60	2.714	1.6%
28	1.087	1.6%	61	2.810	1.6%
29	1.119	1.7%	62	2.873	1.2%
30	1.135	1.7%	63	2.952	1.1%
31	1.159	1.8%	64+	3.000	2.6%
32	1.183	1.8%			
Weighted Average Factor		1.4298			

Age	Proposed Factor	Members	Membership Distribution	Age	Proposed Factor	Members	Membership Distribution
0	0.765	398	1.3%	33	1.198	602	2.0%
1	0.765	336	1.1%	34	1.214	608	2.0%
2	0.765	353	1.2%	35	1.222	554	1.8%
3	0.765	320	1.1%	36	1.230	549	1.8%
4	0.765	342	1.1%	37	1.238	494	1.6%
5	0.765	329	1.1%	38	1.246	500	1.7%
6	0.765	371	1.2%	39	1.262	522	1.7%
7	0.765	341	1.1%	40	1.278	500	1.7%
8	0.765	324	1.1%	41	1.302	461	1.5%
9	0.765	381	1.3%	42	1.325	401	1.3%
10	0.765	358	1.2%	43	1.357	457	1.5%
11	0.765	397	1.3%	44	1.397	433	1.4%
12	0.765	352	1.2%	45	1.444	471	1.6%
13	0.765	382	1.3%	46	1.500	491	1.6%
14	0.765	404	1.3%	47	1.563	539	1.8%
15	0.833	393	1.3%	48	1.635	528	1.7%
16	0.859	393	1.3%	49	1.706	571	1.9%
17	0.885	382	1.3%	50	1.786	512	1.7%
18	0.913	412	1.4%	51	1.865	522	1.7%
19	0.941	373	1.2%	52	1.952	530	1.8%
20	0.970	396	1.3%	53	2.040	552	1.8%
21	1.000	408	1.4%	54	2.135	544	1.8%
22	1.000	395	1.3%	55	2.230	510	1.7%
23	1.000	396	1.3%	56	2.333	523	1.7%
24	1.000	504	1.7%	57	2.437	573	1.9%
25	1.004	499	1.7%	58	2.548	512	1.7%
26	1.024	568	1.9%	59	2.603	491	1.6%
27	1.048	582	1.9%	60	2.714	435	1.4%
28	1.087	539	1.8%	61	2.810	462	1.5%
29	1.119	595	2.0%	62	2.873	386	1.3%
30	1.135	606	2.0%	63	2.952	333	1.1%
31	1.159	568	1.9%	64+	3.000	665	2.2%
32	1.183	562	1.9%				
Weighted Average Factor		1.4178			Sum of Members	30,190	

Response to Objection Question 21

Rating Area	Experience	Experience %	Final Projected	Projected %	Current (2/2018)	Current %
1	11,990	4.3%	14,379	4.3%	848	2.8%
2	718	0.3%	861	0.3%	5	0.0%
3	5,324	1.9%	6,385	1.9%	525	1.7%
4	136,927	49.2%	164,206	49.2%	11,488	38.1%
5	5,585	2.0%	6,698	2.0%	408	1.4%
6	12,210	4.4%	14,643	4.4%	1,379	4.6%
7	11,543	4.1%	13,843	4.1%	1,523	5.0%
8	84,463	30.4%	101,290	30.4%	12,332	40.8%
9	9,404	3.4%	11,278	3.4%	1,682	5.6%

Response to Objection Question 22

SCID	Benefits Changed	2018 Benefits	2019 Benefits	Price Impact	2018 Resloped Rel	2019 Combined Rel	2019 Plan Change %
23489PA0010098	Rx Plan Ind/Fam INN OOPM Ind/Fam OON OOPM OON Coins	602 5,500/11,000 10,000/20,000 70%	911 7,900/15,800 12,500/25,000 50%	3.4%	0.6236	0.6447	3.4%
23489PA0060051	Rx Plan Ind/Fam INN OOPM Coins	602 5,500/11,000 70%	911 7,900/15,800 50%	3.6%	0.6127	0.6349	3.6%
23489PA0060058	Rx Plan Ind/Fam INN OOPM Copay: UC	610 6,500/13,000 50	914 7,900/15,800 25	-1.1%	0.5680	0.5619	-1.1%
23489PA0010107	Rx Plan Ind/Fam INN OOPM Ind/Fam OON OOPM OON Coins Copay : UC	610 6,500/13,000 10,000/20,000 60% 50	914 7,900/15,800 15,000/30,000 50% 25	-1.2%	0.5775	0.5704	-1.2%
23489PA0060048	Rx Plan Ind/Fam INN OOPM	602 2,500/5,000	911 3,000/6,000	-1.1%	0.6662	0.6592	-1.1%
23489PA0010089	Rx Plan Ind/Fam INN OOPM	602 2,500/5,000	911 3,000/6,000	-1.0%	0.6752	0.6682	-1.0%
23489PA0060056	Rx Plan Ind/Fam INN OOPM	602 5,000/10,000	911 6,700/13,400	1.1%	0.6871	0.6944	1.1%
23489PA0010105	Rx Plan Ind/Fam INN OOPM Ind/Fam OON OOPM OON Coins	602 5,000/10,000 10,000/20,000 80%	911 6,700/13,400 12,500/25,000 50%	0.9%	0.6978	0.7039	0.9%
23489PA0060049	Rx Plan Ind/Fam INN OOPM	602 5,500/11,000	911 6,700/13,400	-1.3%	0.5540	0.5466	-1.3%
23489PA0010090	Rx Plan Ind/Fam INN OOPM Ind/Fam OON OOPM	602 5,500/11,000 12,000/24,000	911 6,700/13,400 12,500/25,000	-1.3%	0.5634	0.5558	-1.3%
23489PA0060037	Rx Plan Ind/Fam INN Ded Ind/Fam INN OOPM	605 2,500/5,000 6,850/13,700	913 2,750/5,500 7,900/15,800	-3.0%	0.4834	0.4687	-3.0%
23489PA0010032	Rx Plan Ind/Fam INN Ded Ind/Fam INN OOPM Ind/Fam OON OOPM OON Coins	605 2,500/5,000 6,850/13,700 10,000/20,000 60%	913 2,750/5,500 7,900/15,800 15,000/30,000 50%	-3.1%	0.4926	0.4771	-3.1%
23489PA0060057	Rx Plan Ind/Fam INN OOPM	602 6,650/13,300	911 6,700/13,400	1.8%	0.5535	0.5637	1.8%
23489PA0010106	Rx Plan Ind/Fam INN OOPM Ind/Fam OON OOPM OON Coins	602 6,650/13,300 10,000/20,000 80%	911 6,700/13,400 12,500/25,000 50%	1.6%	0.5643	0.5733	1.6%
23489PA0060059	Rx Plan Ind/Fam INN OOPM Copay: UC	610 7,350/14,700 50	914 7,900/15,800 25	-0.6%	0.4696	0.4668	-0.6%
23489PA0010108	Rx Plan Ind/Fam INN OOPM OON Coins Copay: UC	610 7,350/14,700 60% 50	914 7,900/15,800 50% 25	-0.6%	0.4770	0.4740	-0.6%
23489PA0060055	Rx Plan Ind/Fam INN Ded Ind/Fam INN OOPM Copay: ER	605 5,250/10,500 7,350/14,700	913 5,750/11,500 7,900/15,800 250 POD	-2.5%	0.4169	0.4064	-2.5%
23489PA0060050	Ind/Fam INN Ded Ind/Fam INN OOPM	6,650/13,300 6,650/13,300	6,700/13,400 6,700/13,400	-0.3%	0.4102	0.4090	-0.3%
23489PA0010101	Rx Plan Ind/Fam OON Ded Ind/Fam OON OOPM OON Coins Copay: ER/OP/MRI/IP	ZU 1,000/2,000 6,000/12,000 70% 250/500/500/0	916 2,500/5,000 10,000/20,000 50% 300/250/250/500	-0.9%	0.7831	0.7764	-0.9%
23489PA0060054	Rx Plan Copay: ER/OP/MRI/IP	ZU 250/500/500/0	916 300/250/250/500	-0.6%	0.7708	0.7661	-0.6%
23489PA0010013	Rx Plan Ind/Fam INN OOPM Ind/Fam OON OOPM OON Coins	602 6,500/13,000 10,000/20,000 70%	911 7,900/15,800 15,000/30,000 50%	-1.2%	0.5861	0.5793	-1.2%
23489PA0010007	Rx Plan Ind/Fam INN OOPM Ind/Fam OON OOPM OON Coins	603 6,000/12,000 10,000/20,000 60%	912 6,500/13,000 15,000/30,000 50%	-1.1%	0.5312	0.5254	-1.1%
23489PA0060010	Rx Plan Ind/Fam INN OOPM	603 6,000/12,000	912 6,500/13,000	-0.9%	0.5209	0.5161	-0.9%
23489PA0010039	Rx Plan Ind/Fam INN OOPM Ind/Fam OON Ded OON Coins	603 4,500/9,000 2,000/4,000 70%	912 5,000/10,000 3,000/6,000 50%	-1.1%	0.5682	0.5619	-1.1%
23489PA0060043	Rx Plan Ind/Fam INN OOPM	603 4,500/9,000	912 5,000/10,000	-1.0%	0.5576	0.5523	-1.0%
23489PA0010021	Rx Plan Ind/Fam INN Ded Ind/Fam OON Ded Ind/Fam OON OOPM OON Coins Copay: PCP/Spec/UC Copay: OP FS/HP Copay: IP/Lab FS/HP	ZU 4,000/8,000 1,000/2,000 7,000/14,000 70% 30/60/30 250/500 0 / 60/60	916 3,000/6,000 2,500/5,000 10,000/20,000 50% 20/40/20 75/150 250 / 40/80	4.4%	0.6848	0.7151	4.4%
23489PA0060024	Rx Plan Ind/Fam INN Ded Copay: PCP/Spec/UC Copay: OP FS/HP Copay: IP/Lab FS/HP	ZU 4,000/8,000 30/60/30 250/500 0 / 60/60	916 3,000/6,000 20/40/20 75/150 250 / 40/80	4.8%	0.6728	0.7052	4.8%
23489PA0060005	Rx Plan Ind/Fam INN OOPM	602 6,500/13,000	911 7,900/15,800	-1.5%	0.5735	0.5647	-1.5%
23489PA0060020	Rx Plan Copay: OP FS/HP Copay: Lab	YM 250/500 30	917 150/300 60	0.2%	0.7554	0.7567	0.2%
23489PA0010017	Rx Plan Ind/Fam OON Ded Ind/Fam OON OOPM OON Coins Copay: OP FS/HP Copay: Lab	YM 2,000/4,000 6,000/12,000 70% 250/500 30	917 2,500/5,000 7,000/14,000 50% 150/300 60	0.1%	0.7670	0.7675	0.1%
23489PA0010001	Rx Plan Ind/Fam INN OOPM OON Coins	602 3,000/6,000 70%	911 3,500/7,000 50%	-2.1%	0.6235	0.6106	-2.1%
23489PA0060004	Rx Plan Ind/Fam INN OOPM	602 3,000/6,000	911 3,500/7,000	-2.0%	0.6113	0.5991	-2.0%

Response to Objection Question 23

Unitedhealthcare E&I

Small Business Broker Commissions (1-50)

For Business written in 2018

*Rates below are for the Small Group 1-50 Broker Commissions only.
The Commission Rate used in the Rate Filing includes the rates below, blended based on the mix of business, as well as any Commissions we pay to General Agents, as well as Broker Bonus.*

	<u>Rate Type</u>	<u>Case Size</u>	2018 Rates	
			New	Renewal
SE PA 1	PEPM	1-4	\$ 6.00	\$ 6.00
	PEPM	5+	\$ 35.00	\$ 30.00
Other PA	PEPM	1-4	\$ 6.00	\$ 6.00
	PEPM	5+	\$ 23.00	\$ 20.00

July 13, 2018

Re: UnitedHealthcare Insurance Company – 2019 Small Group ACA-Compliant Rate Filing

Ms. Cherri Sanders-Jones | Actuary
Pennsylvania Insurance Department
1311 Strawberry Square | Harrisburg, PA 17120

Effective 1/1/2019
SERFF ID# UHLC-131482147

Dear Ms. Sanders-Jones,

Thank you for your letter reviewing our SERFF filing submission dated 7/6/2018. These are our responses.

1. The following question relates to the 4c response.

a. The requested exhibit was not provided. Please provide an Excel exhibit, similar in structure to the URRT, that starts with the manual experience period data, in Section I and ends with the development of the projected index rate of \$529.57. Additionally, ensure that all assumptions are supported.

Please see Exhibit 1 in the Objection Response workbook.

Calculations for the "Adjustments from Experience to Projection Period" for the Legal Entity can be found in Exhibit 1 of the Objection Response workbook and for the Credibility Manual they can be found in Exhibit "9 – Single Risk Pool Adj Fctrs" of the "PA Rate Filing SB_1Q2019 – UHIC – FINAL –v3" excel file.

2. The following questions relate to the response to question 5.

a. The total experience incurred PMPM and pharmacy rebates PMPM underlying the base rate development does not reconcile to the incurred PMPM shown in Table 2b of the "2019_SmGrp_UHIC_PAAMExhibits_062218" excel file. Please justify the difference.

The total experience incurred PMPM and pharmacy rebates PMPM, underlying the base rate development provided in exhibit 5 of "UHIC Objection Response Exhibits 06.15.2018", were taken by mistake from an analysis based on calendar year 2017 experience with only one month of runout. Additionally, the capitation calculated as \$14.09 PMPM included \$3.25 PMPM for medical management programs. We removed this portion of capitation and the new capitation PMPM is \$10.84. Table 2a has been updated to correct these errors. The "Total Claims PMPM" now calculates to \$342.36.

The "Total Claims PMPM" of \$342.36, stated above, reconciles to the calculated incurred PMPM shown in Table 2b of the "2019_SmGrp_UHIC_PAAMExhibits_071318" excel file as follows: (Ultimate Incurred Claims + Total Prescription Drug Rebates + Total EHB Capitation)/Member Months or $(\$97,768,860.64 + (-\$5,550,898.39) + \$3,014,380.68) / 278,164 = \342.36

b. Please provide a detailed quantitative exhibit demonstrating the development of the 1.0022 PPACA Fees adjustment.

Based on the 2.65% total ACA Fee, the amount of the fee that has to be allocated monthly is as follows:

Renewal Month	2019 Insurer Fee
01	0.00%
02	0.22%
03	0.44%
04	0.66%
05	0.88%
06	1.10%
07	1.32%
08	1.53%
09	1.75%
10	1.97%
11	2.19%
12	2.41%

For 1Q2019, the average Insurer Fee is 0.22%. Each quarter after that represents 0.66% increase from the previous quarter, and we reflect that increase in the trend adjustment. However, the 0.22% for the 1Q2019 adjustment is included in the base rate.

c. Please provide a detailed quantitative exhibit demonstrating the development of the 0.5982 medical relativity adjustment.

Please see Exhibit 2c in the objection response workbook.

d. Please provide a detailed quantitative exhibit demonstrating the development of the 0.0494 pharmacy relativity adjustment.

Please see Exhibit 2d in the objection response workbook.

e. Please provide a detailed quantitative exhibit demonstrating the development of the 1.4257 age calibration adjustment. Additionally, please explain why this does not reconcile to the 1.4298 age calibration factor developed on the '7 – Age Calibration' tab of the "PA Rate Filing SB_1Q2019 - UHIC - FINAL - v2" excel file or the 1.4178 age factor summarized in the response to question 20.

Please see Exhibit 2e in the Objection Response workbook for the development of the 1.4257 age factor. This factor is calculated using both membership and premium weighting as described below:

- Age Factor Part 1 is calculated as $\sum[(\text{Med_BaseRate} * \text{Med_Rel} * \text{Med_EDA} + \text{Rx_Base_Rate} * \text{Rx_Rel} * \text{Rx_EDA}) * \text{Age_Factor} * \text{Member_Months}] / \sum(\text{Member_Months})$.
- Age Factor Part 2 is calculated as $\sum[(\text{Med_BaseRate} * \text{Med_Rel} * \text{Med_EDA} + \text{Rx_Base_Rate} * \text{Rx_Rel} * \text{Rx_EDA}) * \text{Member_Months}] / \sum(\text{Member_Months})$.

The average age factor of 1.4298 was calculated as a straight average age factor membership weighted; therefore, the 1.4257 average age factor is more accurate. We have since removed the 1.4298 age factor from our calculations and replaced it with the 1.4257 factor to be consistent across all files.

The average age factor of 1.4178 was provided in response to question 20 which asked for the current age factor for the ACA membership enrolled as of February 2018. Unintentionally we included the TR

membership in the calculation. The initial chart showed 30,190 members while the correct number is 24,202. The updated average is 1.4289 and is included as exhibit 5a since it is used to answer question 5a as well.

f. Please provide a detailed quantitative exhibit demonstrating the development of the 0.8371 geographic calibration adjustment. Additionally, please explain why this does not reconcile to the 0.8509 age calibration factor developed on the '8 – Geographic Calibration' tab of the "PA Rate Filing SB_1Q2019 - UHIC - FINAL - v2" excel file.

Please see Exhibit 2f-i in the Objection Response workbook for the development of the 0.8371 rating area factor. This factor is calculated using a membership and premium weighting.

- Area Factor Part 1 is calculated as $\frac{\sum[(\text{Med_BaseRate} * \text{Med_Rel} * \text{Med_EDA} + \text{Rx_Base_Rate} * \text{Rx_Rel} * \text{Rx_EDA}) * \text{Age_Factor} * \text{Area_Factor} * \text{Member_Months}]}{\sum(\text{Member_Months})}$.
- Age Factor Part 2 is calculated as $\frac{\sum[(\text{Med_BaseRate} * \text{Med_Rel} * \text{Med_EDA} + \text{Rx_Base_Rate} * \text{Rx_Rel} * \text{Rx_EDA}) * \text{Age_Factor} * \text{Member_Months}]}{\sum(\text{Member_Months})}$.

Please see Exhibit 2f-ii in the Objection Response workbook. The average area factor of 0.8509 is using the new proposed area factors. This average is calculated as a straight average membership weighted.

3. The following question relates to the response to question 6.

a. Please provide additional information on the medical management programs. Also, discuss how these programs differ from the programs included in the Quality Improvements Initiatives included in Table 6 cell C52.

We have removed the medical management programs (\$3.25) from the capitation. The impacted tables in "2019_SmGrp_UHIC_PAAMExhibits_071318" have been updated.

b. Discuss how the inclusion of the medical management programs in the EHB Capitations in Table 2 is consistent with cost categories allowances as described in the URRT.

This was corrected.

4. The following questions relate to the response to question 10.

a. In your response to question 10 you state that "The HSA plans typically attract a different buyer and those are generally the higher priced plans in each metal level." Please provide quantitative and qualitative support for the adjustment to HSA plans and show how any morbidity differences are not included in this adjustment.

Please refer to Exhibit 4a in the Objection Response workbook.

The process of developing the plan relativity model includes creating both a slope and making adjustments such that across a continuum of plan designs the loss ratio is level after the application of the risk adjustment. Graph A demonstrates the first step of sloping the plan relativities. As you can see, the BCR (loss ratio) for NCDH (non-consumer driven health) plans is relatively flat. However, for HSA plans the BCRs are still somewhat higher. In addition, the regression line of the HSA plans is increasing, supporting the assertion that the higher the plan relativity (or lower the member cost share) the higher the BCRs.

Graph B demonstrates the final impact of both the sloping and HSA topside exercises. As you can see the BCRs across the spectrum of plan relativities are centered around a flat regression line.

b. Please provide an exhibit that summarizes experience period 2017 ACA allowed and paid claims cost for each metal level split by HSA and non-HSA plans.

Please see Exhibit 4b in the Objection Response workbook.

c. Please explain the purpose and provide the quantitative development of the topside adjustments shown in the exhibit provided in the response to question 10c.

For the plans that show a topside adjustment of 0.0093 we made this adjustment to account for the additional costs of offering the motion rider. Cost is estimated at \$6.64 PMPM. We calculated the adjustment as follows: $\text{Cost}/(1/1/2018 \text{ Base Rate} * \text{Annual Trend}) = \$6.64 / (\$654.27 * 1.096) = \$6.64/\$717.08 = 0.0093$

This year \$0 copay Virtual Visits were added to some of our products for SG. We used actuarial judgement to determine the load for this benefit. United has offered Virtual Visits on other product lines and have seen a significant increase in Utilization on this benefit. It is still too early to see if there is any potential saving offset from a reduction of office visits, or possibly an increase in utilization of other services after the VV. Since we don't enough data we used actuarial judgement and assumed a load was prudent. The cost for a VV is \$49, and if we assume only 1.5% utilization of this benefit we get about \$0.75. This came out to about a 0.25% load.

5. The following questions pertain to the response to question 11.

a. The response to question 11c did not provide the requested level of detail. Please provide a quantitative exhibit demonstrating the development of the 0.5% demographic creep adjustment. Additionally, please explain why United believes it is appropriate to apply the upward 0.5% adjustment when the response to question 20 indicates the population United insureds is getting younger (i.e., 1.4298 average age factor in 2017 and 1.4178 average age factor in February 2018).

The average age factor of 1.4298 is calculated using membership weighting only while the average age factor of 1.4257 uses both membership weighting and premium weighting. The latter factor is considered to be the more accurate factor and is discussed above in response to question 2e.

The average age factor of 1.4178 was incorrectly provided as it includes both ACA membership and Transitional membership. This has since been updated and can be viewed in Exhibit 5a of the Objection Response workbook. The ACA only average age factor in this exhibit is 1.4289. We also have calculated the average age factor for the same February 2018 cohort as of February 2019 the average age factor is 1.4662. Therefore the increase in the average age factor is estimated to be 2.61% for one year. For six months this would be approximately 1.3% and we are only applying 0.5% as a demographic adjustment.

b. Please explain why United believes it is appropriate to apply an adjustment in the base rate development to account for the Multichoice package when it appears there will be no difference between the Multichoice offering in the experience period and the projection period.

We initially offered our Multichoice package on a limited subset of plans from our portfolio. However, in 2016 we have expanded the package to include all plans in our portfolio. Since 2016 was the first year we offered the expanded package, few groups initially elected to offer more than one option. Our pricing guidelines indicate the pricing load should be 3.3% due to the spread between highest and lowest priced plans. Our data, as shown in Exhibit 5b, indicates that the number of members associated with groups who elect to offer more than one option is increasing as this is becoming more known in the marketplace. Since the membership multichoice continues to grow, we don't think the full amount of the anticipated load is built into the experience. We applied 60% of the total 3.3% pricing load in anticipation of the membership increase.

See Exhibit 5b in the objection response workbook.

6. Please provide an exhibit that summarizes average paid PMPM, risk score, and membership by rating region based on employer location for calendar year 2017 ACA experience to compare risk adjusted paid claims by employer location.

See Exhibit 6 in the objection response workbook.

7. The requested base rate in the revised filing submission decreased relative to the initial requested base rate (i.e., UnitedHealthcare Insurance Company decreased from \$697.23 to \$688.93 and UnitedHealthcare of PA, Inc. decreased from \$683.23 to \$675.15). Please provide a quantitative exhibit that demonstrates the drivers of the decrease in the requested base rate.

In response to the Objection Letter from 6/15/2018 question 14 f, we eliminated the 1.2% ACA fee from the retention formula and subsequently we reduced the base rates by 1.2%. The new proposed base rates, \$688.93 for UHIC and \$675.15 for UHCPA, are 1.2% lower than the initially filed base rates.

8. There appears to be discrepancies in the trend assumptions utilized in the rate development. Please explain the drivers of the differences between the 7.95% annual trend shown in Table 3b of the PA template, the 9.1% annual trend used in the development of the base rate, and the 12.57% annual trend used in developing the effective date adjustments. Additionally, please provide a detailed quantitative exhibit demonstrating how the trend assumptions are related (e.g., adjustments such as ACA Insurer Fee required to develop the 12.57% trend assumption from the 7.95% trend assumption).

The instructions to populate table 3b. of the PA template said to provide the claims trend without leveraging. The 7.95% is the claims trend without leveraging. 9.1% is the claims trend with leveraging. We provided this in Exhibit 17 of the "PA Rate Filing SB_1Q2019 – UHIC – FINAL –v3" excel file. You can see the leveraging component is 1.1%. Forward pricing trend is 9.7% and this was provided in Exhibit 6 of the "PA Rate Filing SB_1Q2019 – UHIC – FINAL –v3" excel file. Our forward pricing trend reflects future expected contracting changes and the additional uncertainty of projecting further into the future.

The 12.57% is the annual value that includes the forward pricing trend (9.7%) and the ACA fees (2.65%).

The following table shows how we are incorporating the 2.65% ACA fee in the quarterly pricing trend to apply the appropriate portion of the fee for each renewal quarter.

Since the pricing trend is 9.7%, the quarterly pricing trend is 2.3%. The quarterly portion of the ACA fee is 0.7% and it is added to the 2.3% quarterly trend. This calculation results in a 3% quarterly pricing trend and ACA fee which, when annualized, becomes 12.57%. In Table 5 trend was populated with the 12.57% value.

	<u>Q1</u>	<u>Q2</u>	<u>Q3</u>	<u>Q4</u>	<u>Annual</u>
Quarterly Trend	1	1.023	1.047	1.072	1.097
Insurer's Fee	1	1.007	1.013	1.020	1.0265
Combined	1	1.030	1.061	1.093	1.126

9. Your response to question 23 is inadequate. Please show the development of the average commission as shown in Table 6. Additionally, the current and 2019 broker agreements should be included and used to develop the percent shown in Table 6 as well as the associated pmpm.

Please see Exhibit 9 in the Objection Response workbook.

10. In response to question 24, you indicate that the rates generated from Table 11 are only slightly different from the rates included in the Plan Design Summary. In dollars, what is the rang of the difference?

We have created the following chart that shows minimum, maximum and average difference between the Table 11 rates and the rates included in the Plan Design Summary.

UHIC Summary			
	Min	Max	Average
Q1	\$ (0.02)	\$ 0.00	\$ (0.01)
Q2	\$ (0.02)	\$ (0.00)	\$ (0.01)
Q3	\$ (0.00)	\$ 0.02	\$ 0.01
Q4	\$ 0.04	\$ 0.07	\$ 0.05



Maria Ilea, ASA, MAAA
Associate Director Actuarial Services

Response to Objection Question 1

Legal Entity

Total Experience Period Allowed Claim Cost, PMPM	\$404.51
---	-----------------

Adjustments from Experience to Projection Period

	Factor Adj't
Other	
Other - Demographic Creep	0.0050
Other - Catastrophic Claim Adjustment	0.0011
Other - Multichoice Adjustment	0.0202
Other (Exp to Proj.) - Age Shift	0.0036
TOTAL Other Adj't	1.030
Trend to Rating Period	
Annualized Cost Trend	4.28%
Annualized Utilization Trend	3.52%

Projected Allowed Claims, PMPM (25 months of trend)	\$488.63
--	-----------------

Projected Allowed Claims, PMPM (24 months of trend)	\$485.52
--	-----------------

Credibility	0%
--------------------	-----------

Calculations to Other Adjustments above for Legal Entity:

Calibration for Age factors	1.4257
Age Factor: Legal Entity Specific Experience	1.4207
Other (Exp to Proj.) - Age Shift	0.0036

Site Specific Cat Claim Level	\$	24.30
Expected Cat Claims, PMPM	\$	24.74
Cat Claim Adjustment	\$	0.45
Total Experience Period Allowed Claim Cost, PMPM	\$	404.51
Other - Catastrophic Claim Adjustment		0.0011

Credibility Manual

Total Experience Period Allowed Claim Cost, PMPM	\$417.69
---	-----------------

Adjustments from Experience to Projection Period

	Factor Adj't
Other	
Other - Demographic Creep	0.0050
Other - Catastrophic Claim Adjustment	(0.0022)
Other - Multichoice Adjustment	0.0202
Other (LE Experience Shift) - Geog. Shift	0.0168
Plan level difference	0.0098
TOTAL Other Adj't	1.050
Trend to Rating Period	
Annualized Cost Trend	4.28%
Annualized Utilization Trend	3.52%

Projected Allowed Claims, PMPM (25 months of trend)	\$514.57
--	-----------------

Projected Allowed Claims, PMPM (24 months of trend)	\$511.30
--	-----------------

Credibility	100%
--------------------	-------------

EHB % of Total Premium	98.4%
-------------------------------	--------------

Projected EHB Allowed Claims PMPM (for 1/1/2019 Renewals)	\$503.16
--	-----------------

Projected Allowed Trend - Annualized	12.6%
---	--------------

Projected Allowed Trend - Monthly	1.0%
--	-------------

Renewal Month	Renewal Month Distribution	Index Rate By Renewal Month
1/1/2019	24.8%	\$503.16
2/1/2019	6.3%	\$503.16
3/1/2019	3.9%	\$503.16
4/1/2019	5.9%	\$518.27
5/1/2019	4.2%	\$518.27
6/1/2019	4.3%	\$518.27
7/1/2019	8.0%	\$533.84
8/1/2019	4.7%	\$533.84
9/1/2019	4.1%	\$533.84
10/1/2019	5.2%	\$549.87
11/1/2019	3.7%	\$549.87
12/1/2019	24.7%	\$549.87
Total	100.0%	\$526.21

Projected Index Rate	\$526.21
-----------------------------	-----------------

Response to Objection Question 2a

Experience	CY2017
Member Months	278,164
Med Claims	\$295.97
Rx Claims	\$66.35
Rx Rebates PMPM	-\$19.96
Rx Claims Less Rx Rebates	\$46.39
Total Claims PMPM	\$342.36
- Site Specific Cat Claim Level	(\$26.38)
Expected Cat Claim PMPM	\$25.44
Subtotal	\$341.42
Months of Trend (mid month)	25.0
x Annual Trend Rate	9.1%
Demographic Adjustment	0.5%
<u>Claim Cost Subtotal</u>	<u>\$411.53</u>
/ Target Loss Ratio	82.70%
/ Risk Score Rel to State Avg	0.969
PPACA Fees	1.002
Multichoice Adjustment	1.0202
Needed Revenue PMPM	\$525.08
Med Base Rate 1/1/2018	\$654.27
Med Rel	0.5892
Medical Pricing Trend	1.096
Subtotal Medical	\$422.53
Rx Base Rate 1/1/2018	\$654.27
Rx Rel	0.0494
Rx EDA	1.096
Subtotal Rx	\$35.40
Subtotal Medical and Rx	\$457.92
Age Factor	1.4257
Area Factor	0.8371
Current Undiscounted PMPM	\$546.53
Supportable Price Adjustment	-3.93%

Med Base Rate 1/1/2018	\$654.27
Trend	1.096
Supportable Pricing Adjustment	<u>0.961</u>
Med Base Rate 1/1/2019	\$688.93

Filed \$688.93

Response to Objection Question 2c

Med Rel	0.5892
---------	--------

Plan Name	Member Months	Med Rel
AC1K	8701	0.6538
AC1L	4977	0.6665
AC1M	1737	0.6332
AC1N	1538	0.6451
AC1O	4633	0.5180
AC1P	9809	0.5293
AC1Q	4647	0.5222
AC1R	7564	0.5333
AC1S	6063	0.5258
AC1T	5681	0.5370
AC33	810	0.5215
AC34	1257	0.5310
AC35	898	0.5255
AC36	228	0.5353
AC37	2407	0.5363
AC38	2804	0.4832
AC39	3259	0.4928
AC41	2504	0.6938
AC42	18648	0.7061
AC4B	13083	0.5310
AC4C	14955	0.5393
AC4D	950	0.5339
AC4E	3111	0.5444
AC4F	1665	0.4219
AC4G	276	0.4236
AC4H	2017	0.4167
AC4I	3752	0.6545
AC4J	12055	0.6628
AC4K	100	0.5372
AC4L	35	0.5316
AC4M	82	0.6731
AC4N	237	0.4694
AC4O	493	0.6816
AC4P	132	0.4694
AC4Q	121	0.4512
AC4R	141	0.4041
AC4S	1675	0.5490
AC4V	476	0.5323
AC4W	1384	0.5200
AC4X	11812	0.5313
AC4Y	4848	0.6814
AC4Z	12012	0.6929
AK94	1004	0.4313
AK96	3675	0.6283
AK97	8151	0.6402
AK98	4486	0.6803
AK99	285	0.6680
AK9I	1484	0.5024
AK9J	1966	0.5125
AK9K	2123	0.4396
AK9L	3668	0.4487
AK9M	7921	0.5346
AK9N	7641	0.5433
AK9O	1593	0.5046
AK9P	1305	0.5152
AK9Q	2949	0.4041
AK9R	4447	0.4007
AK9S	7339	0.5895
AK9T	3797	0.5780
AK9U	1297	0.4415
AK9V	683	0.4321
AK9W	481	0.4629
AK9X	456	0.4719
AK9Y	2596	0.6577
AK9Z	6231	0.6662
ALAB	2964	0.6811
ALAC	16709	0.6928
AM8P	8948	0.6659
PBJ	3	0.5567
PH2	292	0.5227
PHZ	93	0.5314

Response to Objection Question 2d

Rx Rel	0.0494
--------	--------

Plan Name	Member Months	Rx Rel
AC1K	8701	0.0954
AC1L	4977	0.0954
AC1M	1737	0.0000
AC1N	1538	0.0000
AC1O	4633	0.0823
AC1P	9809	0.0823
AC1Q	4647	0.0761
AC1R	7564	0.0761
AC1S	6063	0.0761
AC1T	5681	0.0761
AC33	810	0.0000
AC34	1257	0.0000
AC35	898	0.0000
AC36	228	0.0000
AC37	2407	0.0000
AC38	2804	0.0663
AC39	3259	0.0663
AC41	2504	0.0823
AC42	18648	0.0823
AC4B	13083	0.0000
AC4C	14955	0.0000
AC4D	950	0.0000
AC4E	3111	0.0000
AC4F	1665	0.0000
AC4G	276	0.0000
AC4H	2017	0.0000
AC4I	3752	0.0000
AC4J	12055	0.0000
AC4K	100	0.0823
AC4L	35	0.0761
AC4M	82	0.0759
AC4N	237	0.0663
AC4O	493	0.0759
AC4P	132	0.0663
AC4Q	121	0.0728
AC4R	141	0.0728
AC4S	1675	0.0759
AC4V	476	0.0823
AC4W	1384	0.0823
AC4X	11812	0.0823
AC4Y	4848	0.0823
AC4Z	12012	0.0823
AK94	1004	0.0663
AK96	3675	0.0000
AK97	8151	0.0000
AK98	4486	0.0954
AK99	285	0.0954
AK9I	1484	0.0000
AK9J	1966	0.0000
AK9K	2123	0.0663
AK9L	3668	0.0663
AK9M	7921	0.0000
AK9N	7641	0.0000
AK9O	1593	0.0000
AK9P	1305	0.0000
AK9Q	2949	0.0000
AK9R	4447	0.0000
AK9S	7339	0.0823
AK9T	3797	0.0823
AK9U	1297	0.0663
AK9V	683	0.0663
AK9W	481	0.0823
AK9X	456	0.0823
AK9Y	2596	0.0000
AK9Z	6231	0.0000
ALAB	2964	0.0823
ALAC	16709	0.0823
AM8P	8948	0.0954
PBJ	3	0.0000
PH2	292	0.0761
PHZ	93	0.0823

Response to Objection Question 2e

Average Age Factor	1.4257
--------------------	--------

Member Months	Med_BaseRate	Rx_BaseRate	Med_Rel	Rx_Rel	Med_EDA	Rx_EDA	Age_Factor	Age Factor Part 1	Age Factor Part 2
4	654.27	654.27	0.4219	0.0000	1.096	1.096	1.7883	2,164	1,210
2	654.27	654.27	0.6332	0.0000	1.096	1.096	1.5695	1,425	908
13	654.27	654.27	0.6545	0.0000	1.096	1.096	1.2246	7,472	6,101
1	654.27	654.27	0.4832	0.0663	1.096	1.096	2.3330	919	394
67	654.27	654.27	0.6814	0.0823	1.096	1.096	1.5013	55,086	36,691
6	654.27	654.27	0.5215	0.0000	1.096	1.096	1.6430	3,686	2,244
17	654.27	654.27	0.4832	0.0663	1.096	1.096	1.5291	10,243	6,699
8	654.27	654.27	0.4512	0.0728	1.096	1.096	0.9560	2,874	3,006
2	654.27	654.27	0.5310	0.0000	1.096	1.096	2.5480	1,940	762
21	654.27	654.27	0.4167	0.0000	1.096	1.096	1.7167	10,772	6,275
24	654.27	654.27	0.5222	0.0761	1.096	1.096	1.4359	14,785	10,297
3	654.27	654.27	0.5200	0.0823	1.096	1.096	1.0480	1,358	1,296
33	654.27	654.27	0.4832	0.0663	1.096	1.096	1.1782	15,320	13,003
77	654.27	654.27	0.5310	0.0000	1.096	1.096	1.3015	38,158	29,319
44	654.27	654.27	0.4167	0.0000	1.096	1.096	1.3252	17,423	13,148
32	654.27	654.27	0.5222	0.0761	1.096	1.096	1.0343	14,200	13,729
100	654.27	654.27	0.5323	0.0823	1.096	1.096	1.1996	52,868	44,072
19	654.27	654.27	0.6545	0.0000	1.096	1.096	1.1403	10,168	8,917
31	654.27	654.27	0.6538	0.0954	1.096	1.096	1.6122	26,850	16,654
8	654.27	654.27	0.5310	0.0000	1.096	1.096	2.0515	6,249	3,046
9	654.27	654.27	0.4219	0.0000	1.096	1.096	1.1787	3,209	2,723
46	654.27	654.27	0.6538	0.0954	1.096	1.096	1.4865	36,735	24,713
20	654.27	654.27	0.5339	0.0000	1.096	1.096	1.2918	9,891	7,657
45	654.27	654.27	0.4832	0.0663	1.096	1.096	0.9964	17,667	17,732
36	654.27	654.27	0.6538	0.0954	1.096	1.096	1.2197	23,589	19,341
63	654.27	654.27	0.4236	0.0000	1.096	1.096	1.2536	23,989	19,137
8	654.27	654.27	0.4167	0.0000	1.096	1.096	1.8364	4,390	2,390
32	654.27	654.27	0.4167	0.0000	1.096	1.096	1.7821	17,040	9,562
8	654.27	654.27	0.4219	0.0000	1.096	1.096	2.8100	6,801	2,420
12	654.27	654.27	0.4219	0.0000	1.096	1.096	1.2640	4,589	3,630
5	654.27	654.27	0.6538	0.0954	1.096	1.096	1.4134	3,797	2,686
83	654.27	654.27	0.4832	0.0663	1.096	1.096	1.4306	46,787	32,705
16	654.27	654.27	0.4832	0.0663	1.096	1.096	1.7210	10,850	6,305
86	654.27	654.27	0.5310	0.0000	1.096	1.096	1.3513	44,251	32,746
36	654.27	654.27	0.6538	0.0954	1.096	1.096	1.5239	29,473	19,341
117	654.27	654.27	0.5310	0.0000	1.096	1.096	1.2700	56,580	44,550
9	654.27	654.27	0.5255	0.0000	1.096	1.096	1.7223	5,841	3,391
66	654.27	654.27	0.4832	0.0663	1.096	1.096	1.3184	34,287	26,006
150	654.27	654.27	0.5310	0.0000	1.096	1.096	2.0169	115,194	57,115
55	654.27	654.27	0.4167	0.0000	1.096	1.096	2.3097	37,959	16,434
59	654.27	654.27	0.4167	0.0000	1.096	1.096	1.4397	25,381	17,630
22	654.27	654.27	0.6814	0.0823	1.096	1.096	1.1121	13,399	12,048
99	654.27	654.27	0.5215	0.0000	1.096	1.096	1.9318	71,518	37,022
44	654.27	654.27	0.5339	0.0000	1.096	1.096	1.5808	26,629	16,845
36	654.27	654.27	0.4832	0.0663	1.096	1.096	1.7222	24,429	14,185
44	654.27	654.27	0.4832	0.0663	1.096	1.096	1.2693	22,006	17,338
27	654.27	654.27	0.4041	0.0728	1.096	1.096	2.0766	19,174	9,233
146	654.27	654.27	0.5310	0.0000	1.096	1.096	1.6770	93,230	55,592
138	654.27	654.27	0.5310	0.0000	1.096	1.096	0.9889	51,964	52,546
160	654.27	654.27	0.4063	0.0000	1.096	1.096	1.7586	81,978	46,617
113	654.27	654.27	0.4121	0.0000	1.096	1.096	1.8091	60,415	33,395
48	654.27	654.27	0.4167	0.0000	1.096	1.096	1.3689	19,634	14,343
188	654.27	654.27	0.4007	0.0000	1.096	1.096	1.2609	68,112	54,019
98	654.27	654.27	0.4007	0.0000	1.096	1.096	1.7503	49,287	28,159
132	654.27	654.27	0.4007	0.0000	1.096	1.096	1.2477	47,323	37,928
333	654.27	654.27	0.6283	0.0000	1.096	1.096	1.5665	235,022	150,030
302	654.27	654.27	0.5180	0.0823	1.096	1.096	1.3568	176,389	130,000
36	654.27	654.27	0.5222	0.0761	1.096	1.096	2.1161	32,684	15,445
15	654.27	654.27	0.5222	0.0761	1.096	1.096	1.0037	6,459	6,435
57	654.27	654.27	0.5200	0.0823	1.096	1.096	1.4882	36,637	24,618
156	654.27	654.27	0.6577	0.0000	1.096	1.096	1.0557	77,668	73,573
40	654.27	654.27	0.6811	0.0823	1.096	1.096	1.3377	29,291	21,897
6	654.27	654.27	0.6538	0.0954	1.096	1.096	1.9520	6,292	3,223
48	654.27	654.27	0.5046	0.0000	1.096	1.096	1.6787	29,156	17,368
11	654.27	654.27	0.5046	0.0000	1.096	1.096	1.2176	4,846	3,980
300	654.27	654.27	0.5024	0.0000	1.096	1.096	1.3669	147,738	108,078
217	654.27	654.27	0.4396	0.0663	1.096	1.096	1.9692	155,016	78,721
42	654.27	654.27	0.5346	0.0000	1.096	1.096	1.6199	26,081	16,101
36	654.27	654.27	0.5346	0.0000	1.096	1.096	1.8071	24,939	13,801
60	654.27	654.27	0.4321	0.0663	1.096	1.096	1.3585	29,130	21,444
70	654.27	654.27	0.4629	0.0823	1.096	1.096	1.2785	34,989	27,367
33	654.27	654.27	0.4041	0.0000	1.096	1.096	2.1556	20,613	9,562
44	654.27	654.27	0.4041	0.0000	1.096	1.096	1.2223	15,584	12,750
44	654.27	654.27	0.4007	0.0000	1.096	1.096	1.7185	21,726	12,643
18	654.27	654.27	0.6283	0.0000	1.096	1.096	1.7279	14,013	8,110
64	654.27	654.27	0.6577	0.0000	1.096	1.096	1.7316	52,268	30,184
22	654.27	654.27	0.5024	0.0000	1.096	1.096	2.5252	20,014	7,926
22	654.27	654.27	0.4396	0.0663	1.096	1.096	2.0055	16,005	7,981
243	654.27	654.27	0.5346	0.0000	1.096	1.096	1.5234	141,909	93,154
8	654.27	654.27	0.4041	0.0000	1.096	1.096	1.4440	3,347	2,318
10	654.27	654.27	0.5346	0.0000	1.096	1.096	2.5700	9,852	3,834
114	654.27	654.27	0.4321	0.0663	1.096	1.096	1.5801	64,378	40,743
14	654.27	654.27	0.4321	0.0663	1.096	1.096	2.2579	11,297	5,003
26	654.27	654.27	0.4629	0.0823	1.096	1.096	1.0540	10,714	10,165
67	654.27	654.27	0.4041	0.0000	1.096	1.096	1.6995	32,995	19,415
63	654.27	654.27	0.6295	0.0000	1.096	1.096	1.2163	34,587	28,437
140	654.27	654.27	0.6283	0.0000	1.096	1.096	1.2759	80,477	63,076
9	654.27	654.27	0.5222	0.0761	1.096	1.096	1.1980	4,626	3,861

9	654.27	654.27	0.5200	0.0823	1.096	1.096	1.0567	4,107	3,887
81	654.27	654.27	0.6577	0.0000	1.096	1.096	1.3225	50,520	38,202
9	654.27	654.27	0.5024	0.0000	1.096	1.096	1.3020	4,222	3,242
90	654.27	654.27	0.4396	0.0663	1.096	1.096	1.1851	38,694	32,649
196	654.27	654.27	0.5346	0.0000	1.096	1.096	1.3915	104,556	75,137
72	654.27	654.27	0.4041	0.0000	1.096	1.096	1.3721	28,627	20,864
40	654.27	654.27	0.4041	0.0000	1.096	1.096	1.6995	19,699	11,591
8	654.27	654.27	0.4007	0.0000	1.096	1.096	1.2460	2,864	2,299
234	654.27	654.27	0.4007	0.0000	1.096	1.096	1.0527	70,781	67,236
262	654.27	654.27	0.5222	0.0761	1.096	1.096	1.1772	132,324	112,406
153	654.27	654.27	0.5222	0.0761	1.096	1.096	1.2186	79,990	65,641
43	654.27	654.27	0.5780	0.0823	1.096	1.096	1.1749	23,920	20,360
31	654.27	654.27	0.6538	0.0954	1.096	1.096	1.9610	32,660	16,654
24	654.27	654.27	0.5346	0.0000	1.096	1.096	2.2911	21,079	9,200
122	654.27	654.27	0.5346	0.0000	1.096	1.096	1.0620	49,670	46,769
56	654.27	654.27	0.4041	0.0000	1.096	1.096	1.0629	17,248	16,227
28	654.27	654.27	0.4007	0.0000	1.096	1.096	1.4977	12,049	8,045
83	654.27	654.27	0.4007	0.0000	1.096	1.096	2.1168	50,483	23,849
14	654.27	654.27	0.6283	0.0000	1.096	1.096	2.6150	16,494	6,308
165	654.27	654.27	0.5180	0.0823	1.096	1.096	2.1956	155,946	71,026
7	654.27	654.27	0.5200	0.0823	1.096	1.096	1.1959	3,615	3,023
7	654.27	654.27	0.5780	0.0823	1.096	1.096	1.2049	3,993	3,314
234	654.27	654.27	0.5046	0.0000	1.096	1.096	1.4066	119,094	84,670
45	654.27	654.27	0.4396	0.0663	1.096	1.096	1.0090	16,472	16,325
45	654.27	654.27	0.6283	0.0000	1.096	1.096	1.5196	30,809	20,274
12	654.27	654.27	0.6283	0.0000	1.096	1.096	1.2072	6,527	5,406
34	654.27	654.27	0.6545	0.0000	1.096	1.096	1.3028	20,789	15,957
160	654.27	654.27	0.4219	0.0000	1.096	1.096	1.6248	78,651	48,406
104	654.27	654.27	0.4041	0.0000	1.096	1.096	1.7166	51,732	30,136
30	654.27	654.27	0.4041	0.0000	1.096	1.096	1.2800	11,127	8,693
5	654.27	654.27	0.4167	0.0000	1.096	1.096	1.7014	2,542	1,494
19	654.27	654.27	0.4007	0.0000	1.096	1.096	1.6928	9,242	5,459
100	654.27	654.27	0.5046	0.0000	1.096	1.096	1.6380	59,268	36,184
20	654.27	654.27	0.5024	0.0000	1.096	1.096	1.5880	11,442	7,205
8	654.27	654.27	0.4007	0.0000	1.096	1.096	2.7706	6,369	2,299
64	654.27	654.27	0.6283	0.0000	1.096	1.096	0.9187	26,490	28,835
45	654.27	654.27	0.5024	0.0000	1.096	1.096	1.4136	22,916	16,212
8	654.27	654.27	0.4396	0.0663	1.096	1.096	1.7860	5,183	2,902
95	654.27	654.27	0.5310	0.0000	1.096	1.096	1.5741	56,939	36,173
33	654.27	654.27	0.4167	0.0000	1.096	1.096	1.0539	10,393	9,861
6	654.27	654.27	0.4007	0.0000	1.096	1.096	1.9137	3,299	1,724
52	654.27	654.27	0.6538	0.0954	1.096	1.096	1.7459	48,775	27,936
63	654.27	654.27	0.5046	0.0000	1.096	1.096	1.0106	23,036	22,796
15	654.27	654.27	0.4396	0.0663	1.096	1.096	1.7867	9,722	5,442
183	654.27	654.27	0.5318	0.0000	1.096	1.096	1.0543	73,571	69,781
6	654.27	654.27	0.4321	0.0663	1.096	1.096	1.2035	2,581	2,144
6	654.27	654.27	0.4041	0.0000	1.096	1.096	1.2170	2,116	1,739
4	654.27	654.27	0.4007	0.0000	1.096	1.096	1.6150	1,856	1,149
12	654.27	654.27	0.5200	0.0823	1.096	1.096	1.3895	7,201	5,183
10	654.27	654.27	0.4396	0.0663	1.096	1.096	1.3556	4,918	3,628
517	654.27	654.27	0.5315	0.0000	1.096	1.096	1.3934	274,562	197,039
4	654.27	654.27	0.4041	0.0000	1.096	1.096	2.5138	2,914	1,159
6	654.27	654.27	0.4007	0.0000	1.096	1.096	1.6813	2,899	1,724
5	654.27	654.27	0.4007	0.0000	1.096	1.096	2.3772	3,415	1,437
4	654.27	654.27	0.5222	0.0761	1.096	1.096	1.5613	2,679	1,716
4	654.27	654.27	0.5200	0.0823	1.096	1.096	1.3878	2,397	1,728
2	654.27	654.27	0.5258	0.0761	1.096	1.096	1.0795	932	863
136	654.27	654.27	0.5328	0.0000	1.096	1.096	1.6891	87,772	51,962
11	654.27	654.27	0.5046	0.0000	1.096	1.096	1.2685	5,049	3,980
9	654.27	654.27	0.5024	0.0000	1.096	1.096	1.9551	6,339	3,242
3	654.27	654.27	0.4396	0.0663	1.096	1.096	1.8307	1,992	1,088
309	654.27	654.27	0.5312	0.0000	1.096	1.096	1.7456	205,447	117,694
251	654.27	654.27	0.5310	0.0000	1.096	1.096	1.3113	125,328	95,573
17	654.27	654.27	0.5346	0.0000	1.096	1.096	1.2917	8,418	6,517
1	654.27	654.27	0.4321	0.0663	1.096	1.096	1.8650	667	357
44	654.27	654.27	0.6577	0.0000	1.096	1.096	1.6883	35,035	20,751
95	654.27	654.27	0.5346	0.0000	1.096	1.096	1.2562	45,748	36,418
97	654.27	654.27	0.4396	0.0663	1.096	1.096	1.5862	55,815	35,189
6	654.27	654.27	0.5293	0.0823	1.096	1.096	1.0618	2,794	2,631
13	654.27	654.27	0.5333	0.0761	1.096	1.096	1.4642	8,318	5,681
3	654.27	654.27	0.5333	0.0761	1.096	1.096	1.5237	1,997	1,311
4	654.27	654.27	0.5444	0.0000	1.096	1.096	1.7420	2,720	1,562
7	654.27	654.27	0.5353	0.0000	1.096	1.096	1.4421	3,875	2,687
13	654.27	654.27	0.4928	0.0663	1.096	1.096	1.0271	5,353	5,212
6	654.27	654.27	0.5293	0.0823	1.096	1.096	1.5237	4,009	2,631
18	654.27	654.27	0.5293	0.0823	1.096	1.096	1.9942	15,743	7,894
14	654.27	654.27	0.5333	0.0761	1.096	1.096	0.9030	5,524	6,118
18	654.27	654.27	0.6628	0.0000	1.096	1.096	1.8659	15,963	8,555
18	654.27	654.27	0.6929	0.0823	1.096	1.096	1.3391	13,399	10,006
46	654.27	654.27	0.7061	0.0823	1.096	1.096	1.5166	39,441	26,006
4	654.27	654.27	0.5393	0.0000	1.096	1.096	1.1825	1,829	1,547
52	654.27	654.27	0.5293	0.0823	1.096	1.096	1.2545	28,609	22,805
32	654.27	654.27	0.5333	0.0761	1.096	1.096	1.2456	17,418	13,984
172	654.27	654.27	0.5313	0.0823	1.096	1.096	1.0909	82,560	75,680
96	654.27	654.27	0.5490	0.0759	1.096	1.096	1.4088	60,604	43,018
69	654.27	654.27	0.6929	0.0823	1.096	1.096	1.1436	43,864	38,356
27	654.27	654.27	0.4928	0.0663	1.096	1.096	1.4110	15,274	10,825
18	654.27	654.27	0.5393	0.0000	1.096	1.096	1.6738	11,651	6,961
52	654.27	654.27	0.5293	0.0823	1.096	1.096	1.1892	27,120	22,805
4	654.27	654.27	0.5293	0.0823	1.096	1.096	1.0240	1,796	1,754
30	654.27	654.27	0.5313	0.0823	1.096	1.096	1.3637	18,001	13,200
8	654.27	654.27	0.6929	0.0823	1.096	1.096	1.3345	5,935	4,447
70	654.27	654.27	0.5353	0.0000	1.096	1.096	1.3167	35,379	26,870
71	654.27	654.27	0.5363	0.0000	1.096	1.096	1.3113	35,803	27,304
161	654.27	654.27	0.5393	0.0000	1.096	1.096	1.9180	119,421	62,262
5	654.27	654.27	0.6451	0.0000	1.096	1.096	1.1062	2,559	2,313

52	654.27	654.27	0.5333	0.0761	1.096	1.096	1.3201	29,997	22,723
45	654.27	654.27	0.5490	0.0759	1.096	1.096	1.0703	21,582	20,165
60	654.27	654.27	0.6628	0.0000	1.096	1.096	1.4140	40,324	28,517
170	654.27	654.27	0.5310	0.0000	1.096	1.096	1.3179	85,311	64,731
64	654.27	654.27	0.5363	0.0000	1.096	1.096	1.4739	36,277	24,612
57	654.27	654.27	0.4928	0.0663	1.096	1.096	1.1299	25,821	22,852
5	654.27	654.27	0.5393	0.0000	1.096	1.096	1.0000	1,934	1,934
54	654.27	654.27	0.6451	0.0000	1.096	1.096	2.2935	57,292	24,980
30	654.27	654.27	0.5293	0.0823	1.096	1.096	1.2488	16,430	13,157
210	654.27	654.27	0.5313	0.0823	1.096	1.096	1.1631	107,472	92,400
65	654.27	654.27	0.5490	0.0759	1.096	1.096	1.1478	33,430	29,127
42	654.27	654.27	0.6665	0.0954	1.096	1.096	1.2479	28,634	22,946
24	654.27	654.27	0.5444	0.0000	1.096	1.096	2.9470	27,611	9,369
34	654.27	654.27	0.4928	0.0663	1.096	1.096	1.1205	15,274	13,631
278	654.27	654.27	0.5393	0.0000	1.096	1.096	1.2022	129,249	107,508
10	654.27	654.27	0.5313	0.0823	1.096	1.096	1.0634	4,679	4,400
60	654.27	654.27	0.5313	0.0823	1.096	1.096	1.0668	28,164	26,400
77	654.27	654.27	0.5363	0.0000	1.096	1.096	1.7267	51,130	29,612
42	654.27	654.27	0.5393	0.0000	1.096	1.096	1.6223	26,350	16,242
75	654.27	654.27	0.6628	0.0000	1.096	1.096	1.1063	39,435	35,646
147	654.27	654.27	0.6628	0.0000	1.096	1.096	1.4990	104,729	69,866
5	654.27	654.27	0.6665	0.0954	1.096	1.096	1.1990	3,275	2,732
544	654.27	654.27	0.5444	0.0000	1.096	1.096	1.1873	252,132	212,366
64	654.27	654.27	0.4928	0.0663	1.096	1.096	1.5855	40,682	25,659
40	654.27	654.27	0.4928	0.0663	1.096	1.096	1.7153	27,508	16,037
246	654.27	654.27	0.5393	0.0000	1.096	1.096	1.4106	134,191	95,133
111	654.27	654.27	0.5393	0.0000	1.096	1.096	1.6002	68,689	42,926
129	654.27	654.27	0.5293	0.0823	1.096	1.096	1.4474	81,888	56,575
112	654.27	654.27	0.5293	0.0823	1.096	1.096	1.0305	50,617	49,119
54	654.27	654.27	0.5313	0.0823	1.096	1.096	1.5388	36,561	23,760
54	654.27	654.27	0.7061	0.0823	1.096	1.096	1.1826	36,104	30,529
206	654.27	654.27	0.5310	0.0000	1.096	1.096	1.3828	108,466	78,439
50	654.27	654.27	0.4928	0.0663	1.096	1.096	1.4526	29,118	20,046
81	654.27	654.27	0.4928	0.0663	1.096	1.096	1.1415	37,070	32,474
81	654.27	654.27	0.4928	0.0663	1.096	1.096	1.8374	59,667	32,474
72	654.27	654.27	0.5393	0.0000	1.096	1.096	1.7380	48,393	27,844
492	654.27	654.27	0.5293	0.0823	1.096	1.096	1.3520	291,725	215,775
149	654.27	654.27	0.5293	0.0823	1.096	1.096	1.5712	102,673	65,346
33	654.27	654.27	0.5393	0.0000	1.096	1.096	1.6548	21,118	12,762
72	654.27	654.27	0.5333	0.0761	1.096	1.096	1.5929	50,119	31,463
77	654.27	654.27	0.5313	0.0823	1.096	1.096	1.5893	53,846	33,880
279	654.27	654.27	0.5490	0.0759	1.096	1.096	1.5603	195,069	125,021
93	654.27	654.27	0.6929	0.0823	1.096	1.096	0.9530	49,265	51,697
160	654.27	654.27	0.6665	0.0954	1.096	1.096	1.6655	145,593	87,415
168	654.27	654.27	0.4928	0.0663	1.096	1.096	1.5553	104,754	67,354
656	654.27	654.27	0.5393	0.0000	1.096	1.096	1.5734	399,156	253,689
317	654.27	654.27	0.5393	0.0000	1.096	1.096	1.5030	184,252	122,591
941	654.27	654.27	0.5393	0.0000	1.096	1.096	1.4761	537,167	363,905
553	654.27	654.27	0.6402	0.0000	1.096	1.096	1.3117	332,992	253,868
19	654.27	654.27	0.6402	0.0000	1.096	1.096	2.5138	21,926	8,722
162	654.27	654.27	0.5293	0.0823	1.096	1.096	1.2354	87,771	71,048
349	654.27	654.27	0.5293	0.0823	1.096	1.096	1.1931	182,622	153,060
84	654.27	654.27	0.5293	0.0823	1.096	1.096	1.3629	50,207	36,840
237	654.27	654.27	0.5333	0.0761	1.096	1.096	1.6431	170,175	103,566
100	654.27	654.27	0.5313	0.0823	1.096	1.096	2.2156	97,487	44,000
138	654.27	654.27	0.5895	0.0823	1.096	1.096	1.2531	83,302	66,479
37	654.27	654.27	0.6928	0.0823	1.096	1.096	2.0858	42,894	20,565
12	654.27	654.27	0.6659	0.0954	1.096	1.096	1.2020	7,874	6,551
1020	654.27	654.27	0.6659	0.0954	1.096	1.096	1.4359	799,533	556,831
36	654.27	654.27	0.5152	0.0000	1.096	1.096	1.7118	22,767	13,300
12	654.27	654.27	0.5152	0.0000	1.096	1.096	2.8258	12,527	4,433
109	654.27	654.27	0.5125	0.0000	1.096	1.096	1.8864	75,565	40,058
123	654.27	654.27	0.5125	0.0000	1.096	1.096	1.4303	64,653	45,203
48	654.27	654.27	0.4487	0.0663	1.096	1.096	1.2896	22,860	17,726
132	654.27	654.27	0.4487	0.0663	1.096	1.096	1.2785	62,322	48,747
66	654.27	654.27	0.4487	0.0663	1.096	1.096	1.4425	35,160	24,374
516	654.27	654.27	0.5433	0.0000	1.096	1.096	1.3986	281,152	201,028
240	654.27	654.27	0.5433	0.0000	1.096	1.096	1.4059	131,455	93,501
523	654.27	654.27	0.5433	0.0000	1.096	1.096	1.2565	256,028	203,755
341	654.27	654.27	0.4415	0.0663	1.096	1.096	1.2895	160,110	124,169
48	654.27	654.27	0.4719	0.0823	1.096	1.096	1.3720	26,172	19,075
109	654.27	654.27	0.6402	0.0000	1.096	1.096	1.1566	57,876	50,039
60	654.27	654.27	0.5293	0.0823	1.096	1.096	1.2118	31,887	26,314
112	654.27	654.27	0.5333	0.0761	1.096	1.096	1.5352	75,134	48,943
33	654.27	654.27	0.5333	0.0761	1.096	1.096	1.5603	22,501	14,421
38	654.27	654.27	0.5333	0.0761	1.096	1.096	1.0382	17,239	16,606
62	654.27	654.27	0.5370	0.0761	1.096	1.096	1.4606	39,812	27,258
39	654.27	654.27	0.5152	0.0000	1.096	1.096	1.8621	26,829	14,408
85	654.27	654.27	0.5125	0.0000	1.096	1.096	1.4210	44,389	31,238
22	654.27	654.27	0.4487	0.0663	1.096	1.096	1.2185	9,900	8,125
102	654.27	654.27	0.4415	0.0663	1.096	1.096	1.5427	57,297	37,142
11	654.27	654.27	0.4719	0.0823	1.096	1.096	1.0022	4,381	4,371
20	654.27	654.27	0.6402	0.0000	1.096	1.096	2.7580	25,322	9,181
30	654.27	654.27	0.5293	0.0823	1.096	1.096	1.5576	20,493	13,157
90	654.27	654.27	0.5293	0.0823	1.096	1.096	2.0193	79,705	39,471
69	654.27	654.27	0.5333	0.0761	1.096	1.096	0.9104	27,452	30,152
60	654.27	654.27	0.5313	0.0823	1.096	1.096	1.6891	44,592	26,400
127	654.27	654.27	0.5313	0.0823	1.096	1.096	1.4137	78,999	55,880
80	654.27	654.27	0.6662	0.0000	1.096	1.096	1.9871	75,943	38,217
8	654.27	654.27	0.5895	0.0823	1.096	1.096	1.6815	6,480	3,854
110	654.27	654.27	0.6928	0.0823	1.096	1.096	1.5874	97,054	61,139
230	654.27	654.27	0.7061	0.0823	1.096	1.096	1.5415	200,442	130,030
48	654.27	654.27	0.5433	0.0000	1.096	1.096	1.7897	33,467	18,700
200	654.27	654.27	0.5293	0.0823	1.096	1.096	1.2739	111,736	87,713
90	654.27	654.27	0.5333	0.0761	1.096	1.096	1.3001	51,132	39,329
476	654.27	654.27	0.5313	0.0823	1.096	1.096	1.0886	228,005	209,440

34	654.27	654.27	0.5370	0.0761	1.096	1.096	1.3832	20,675	14,948
171	654.27	654.27	0.6928	0.0823	1.096	1.096	1.2157	115,540	95,043
36	654.27	654.27	0.6803	0.0954	1.096	1.096	1.2339	24,709	20,025
18	654.27	654.27	0.5152	0.0000	1.096	1.096	1.6817	11,183	6,650
3	654.27	654.27	0.4487	0.0663	1.096	1.096	1.3250	1,468	1,108
81	654.27	654.27	0.4487	0.0663	1.096	1.096	1.4439	43,190	29,913
104	654.27	654.27	0.5293	0.0823	1.096	1.096	1.2075	55,074	45,611
56	654.27	654.27	0.5313	0.0823	1.096	1.096	1.2886	31,750	24,640
34	654.27	654.27	0.5313	0.0823	1.096	1.096	1.3038	19,504	14,960
128	654.27	654.27	0.5370	0.0761	1.096	1.096	1.1076	62,331	56,274
16	654.27	654.27	0.6928	0.0823	1.096	1.096	1.3490	11,997	8,893
192	654.27	654.27	0.5125	0.0000	1.096	1.096	1.2410	87,569	70,561
102	654.27	654.27	0.5125	0.0000	1.096	1.096	1.1900	44,606	37,485
40	654.27	654.27	0.4487	0.0663	1.096	1.096	1.8442	27,242	14,772
27	654.27	654.27	0.5393	0.0000	1.096	1.096	1.6937	17,684	10,441
28	654.27	654.27	0.4719	0.0823	1.096	1.096	1.6893	18,797	11,127
143	654.27	654.27	0.5333	0.0761	1.096	1.096	1.3357	83,469	62,489
112	654.27	654.27	0.5313	0.0823	1.096	1.096	1.2894	63,542	49,280
56	654.27	654.27	0.5313	0.0823	1.096	1.096	1.2126	29,880	24,640
63	654.27	654.27	0.5370	0.0761	1.096	1.096	1.0767	29,821	27,697
85	654.27	654.27	0.6662	0.0000	1.096	1.096	1.4146	57,441	40,606
53	654.27	654.27	0.5895	0.0823	1.096	1.096	1.3778	35,177	25,532
35	654.27	654.27	0.5895	0.0823	1.096	1.096	0.9941	16,760	16,861
90	654.27	654.27	0.5125	0.0000	1.096	1.096	1.5114	49,991	33,075
180	654.27	654.27	0.4744	0.0663	1.096	1.096	1.2164	84,899	69,794
135	654.27	654.27	0.5433	0.0000	1.096	1.096	1.3974	73,498	52,595
7	654.27	654.27	0.5433	0.0000	1.096	1.096	1.0000	2,727	2,727
145	654.27	654.27	0.4415	0.0663	1.096	1.096	1.3063	68,974	52,799
63	654.27	654.27	0.4719	0.0823	1.096	1.096	1.0391	26,015	25,037
8	654.27	654.27	0.6451	0.0000	1.096	1.096	1.3015	4,816	3,701
54	654.27	654.27	0.6402	0.0000	1.096	1.096	2.3427	58,075	24,790
30	654.27	654.27	0.5293	0.0823	1.096	1.096	1.2758	16,786	13,157
14	654.27	654.27	0.5313	0.0823	1.096	1.096	1.1101	6,838	6,160
84	654.27	654.27	0.5370	0.0761	1.096	1.096	1.1749	43,390	36,930
149	654.27	654.27	0.6646	0.0000	1.096	1.096	1.3762	97,715	71,005
72	654.27	654.27	0.6659	0.0954	1.096	1.096	1.2399	48,734	39,306
186	654.27	654.27	0.5152	0.0000	1.096	1.096	1.2687	87,177	68,716
24	654.27	654.27	0.5152	0.0000	1.096	1.096	2.9683	26,318	8,867
23	654.27	654.27	0.4487	0.0663	1.096	1.096	1.0863	9,226	8,494
230	654.27	654.27	0.5433	0.0000	1.096	1.096	1.2107	108,488	89,606
25	654.27	654.27	0.5293	0.0823	1.096	1.096	1.7269	18,934	10,964
11	654.27	654.27	0.5293	0.0823	1.096	1.096	1.6658	8,036	4,824
42	654.27	654.27	0.5313	0.0823	1.096	1.096	1.4690	27,146	18,480
52	654.27	654.27	0.5313	0.0823	1.096	1.096	1.0843	24,809	22,880
6	654.27	654.27	0.5433	0.0000	1.096	1.096	1.6307	3,812	2,338
52	654.27	654.27	0.5293	0.0823	1.096	1.096	1.8173	41,444	22,805
35	654.27	654.27	0.5293	0.0823	1.096	1.096	1.6320	25,051	15,350
18	654.27	654.27	0.5333	0.0761	1.096	1.096	1.0568	8,312	7,866
8	654.27	654.27	0.5333	0.0761	1.096	1.096	1.8045	6,308	3,496
65	654.27	654.27	0.6662	0.0000	1.096	1.096	1.5126	46,970	31,052
110	654.27	654.27	0.7061	0.0823	1.096	1.096	1.1335	70,488	62,188
32	654.27	654.27	0.6659	0.0954	1.096	1.096	1.1534	20,149	17,469
72	654.27	654.27	0.5152	0.0000	1.096	1.096	1.4395	38,290	26,600
14	654.27	654.27	0.5152	0.0000	1.096	1.096	1.4277	7,384	5,172
30	654.27	654.27	0.4487	0.0663	1.096	1.096	1.6034	17,764	11,079
16	654.27	654.27	0.4487	0.0663	1.096	1.096	1.8334	10,833	5,909
96	654.27	654.27	0.5433	0.0000	1.096	1.096	1.2121	45,333	37,401
56	654.27	654.27	0.5433	0.0000	1.096	1.096	1.6140	35,212	21,817
44	654.27	654.27	0.5293	0.0823	1.096	1.096	1.2504	24,129	19,297
45	654.27	654.27	0.5293	0.0823	1.096	1.096	1.5657	30,899	19,735
20	654.27	654.27	0.5293	0.0823	1.096	1.096	1.0240	8,982	8,771
6	654.27	654.27	0.5313	0.0823	1.096	1.096	2.4925	6,580	2,640
24	654.27	654.27	0.5313	0.0823	1.096	1.096	1.3764	14,535	10,560
18	654.27	654.27	0.5313	0.0823	1.096	1.096	1.5553	12,318	7,920
6	654.27	654.27	0.5895	0.0823	1.096	1.096	1.2340	3,567	2,890
18	654.27	654.27	0.7061	0.0823	1.096	1.096	1.1971	12,182	10,176
27	654.27	654.27	0.4487	0.0663	1.096	1.096	1.1501	11,467	9,971
23	654.27	654.27	0.4487	0.0663	1.096	1.096	1.9104	16,227	8,494
24	654.27	654.27	0.5433	0.0000	1.096	1.096	1.3031	12,184	9,350
6	654.27	654.27	0.5433	0.0000	1.096	1.096	2.0107	4,700	2,338
130	654.27	654.27	0.5293	0.0823	1.096	1.096	1.4560	83,011	57,014
42	654.27	654.27	0.5293	0.0823	1.096	1.096	1.4583	26,861	18,420
6	654.27	654.27	0.5333	0.0761	1.096	1.096	1.2037	3,156	2,622
10	654.27	654.27	0.5895	0.0823	1.096	1.096	1.5194	7,319	4,817
12	654.27	654.27	0.5895	0.0823	1.096	1.096	2.4073	13,916	5,781
16	654.27	654.27	0.5433	0.0000	1.096	1.096	1.3969	8,707	6,233
4	654.27	654.27	0.4415	0.0663	1.096	1.096	1.0675	1,555	1,457
9	654.27	654.27	0.6402	0.0000	1.096	1.096	1.2097	4,998	4,132
132	654.27	654.27	0.5293	0.0823	1.096	1.096	1.7874	103,474	57,891
17	654.27	654.27	0.5333	0.0761	1.096	1.096	1.5465	11,488	7,429
17	654.27	654.27	0.5313	0.0823	1.096	1.096	1.6974	12,697	7,480
6	654.27	654.27	0.5313	0.0823	1.096	1.096	1.7257	4,556	2,640
12	654.27	654.27	0.5313	0.0823	1.096	1.096	1.6110	8,506	5,280
8	654.27	654.27	0.5895	0.0823	1.096	1.096	1.1243	4,333	3,854
16	654.27	654.27	0.5895	0.0823	1.096	1.096	1.4673	11,310	7,708
4	654.27	654.27	0.6928	0.0823	1.096	1.096	1.7810	3,960	2,223
7	654.27	654.27	0.6928	0.0823	1.096	1.096	0.9553	3,717	3,891
8	654.27	654.27	0.7061	0.0823	1.096	1.096	1.0835	4,900	4,523
5	654.27	654.27	0.6659	0.0954	1.096	1.096	1.5140	4,133	2,730
141	654.27	654.27	0.5423	0.0000	1.096	1.096	2.0560	112,739	54,834
72	654.27	654.27	0.4891	0.0663	1.096	1.096	2.0615	59,115	28,676
37	654.27	654.27	0.5397	0.0000	1.096	1.096	1.7146	24,553	14,320
58	654.27	654.27	0.5395	0.0000	1.096	1.096	1.7516	39,303	22,438
14	654.27	654.27	0.5433	0.0000	1.096	1.096	1.3873	7,567	5,454
146	654.27	654.27	0.6402	0.0000	1.096	1.096	1.2296	82,416	67,025
41	654.27	654.27	0.5293	0.0823	1.096	1.096	1.1444	20,578	17,981

6	654.27	654.27	0.5333	0.0761	1.096	1.096	1.4557	3,817	2,622
84	654.27	654.27	0.5333	0.0761	1.096	1.096	1.2218	44,849	36,707
120	654.27	654.27	0.5333	0.0761	1.096	1.096	1.1967	62,752	52,439
120	654.27	654.27	0.5370	0.0761	1.096	1.096	2.0958	110,571	52,757
627	654.27	654.27	0.6662	0.0000	1.096	1.096	1.5086	451,858	299,530
341	654.27	654.27	0.6928	0.0823	1.096	1.096	1.2077	228,903	189,531
212	654.27	654.27	0.7061	0.0823	1.096	1.096	1.8086	216,772	119,853
161	654.27	654.27	0.5125	0.0000	1.096	1.096	1.3118	77,616	59,168
3	654.27	654.27	0.4487	0.0663	1.096	1.096	1.2567	1,392	1,108
48	654.27	654.27	0.5433	0.0000	1.096	1.096	2.0856	39,002	18,700
191	654.27	654.27	0.5433	0.0000	1.096	1.096	1.2650	94,131	74,412
23	654.27	654.27	0.6928	0.0823	1.096	1.096	1.1500	14,701	12,784
156	654.27	654.27	0.5227	0.0761	1.096	1.096	1.0587	70,917	66,984
12	654.27	654.27	0.6816	0.0759	1.096	1.096	1.1297	7,363	6,518
60	654.27	654.27	0.4313	0.0663	1.096	1.096	1.4816	31,720	21,409
44	654.27	654.27	0.4313	0.0663	1.096	1.096	2.1523	33,791	15,700
44	654.27	654.27	0.5227	0.0761	1.096	1.096	1.5830	29,907	18,893
13	654.27	654.27	0.4313	0.0663	1.096	1.096	1.4006	6,497	4,639
48	654.27	654.27	0.5222	0.0761	1.096	1.096	1.2366	25,465	20,593
42	654.27	654.27	0.5180	0.0823	1.096	1.096	0.9045	16,352	18,079
29	654.27	654.27	0.5215	0.0000	1.096	1.096	1.2970	14,066	10,845
20	654.27	654.27	0.5310	0.0000	1.096	1.096	1.2664	9,644	7,615
44	654.27	654.27	0.4144	0.0000	1.096	1.096	1.9442	25,421	13,075
24	654.27	654.27	0.4007	0.0000	1.096	1.096	2.6879	18,536	6,896
76	654.27	654.27	0.5180	0.0823	1.096	1.096	1.6421	53,723	32,715
104	654.27	654.27	0.5222	0.0761	1.096	1.096	1.2770	56,979	44,619
15	654.27	654.27	0.5258	0.0761	1.096	1.096	1.1403	7,383	6,474
48	654.27	654.27	0.5046	0.0000	1.096	1.096	0.9925	17,238	17,368
18	654.27	654.27	0.4396	0.0663	1.096	1.096	1.7592	11,487	6,530
33	654.27	654.27	0.5222	0.0761	1.096	1.096	1.4692	20,800	14,158
89	654.27	654.27	0.5780	0.0823	1.096	1.096	1.2322	51,925	42,140
20	654.27	654.27	0.4041	0.0000	1.096	1.096	1.4377	8,332	5,795
16	654.27	654.27	0.4007	0.0000	1.096	1.096	1.2084	5,555	4,597
20	654.27	654.27	0.6538	0.0954	1.096	1.096	1.0023	10,769	10,745
136	654.27	654.27	0.5222	0.0761	1.096	1.096	1.2514	73,015	58,348
34	654.27	654.27	0.5346	0.0000	1.096	1.096	1.4848	19,353	13,034
63	654.27	654.27	0.4321	0.0663	1.096	1.096	0.9226	20,773	22,516
117	654.27	654.27	0.5258	0.0761	1.096	1.096	1.3072	66,012	50,498
73	654.27	654.27	0.6538	0.0954	1.096	1.096	1.1956	46,888	39,218
8	654.27	654.27	0.5024	0.0000	1.096	1.096	1.1830	3,410	2,882
39	654.27	654.27	0.4321	0.0663	1.096	1.096	1.9327	26,939	13,938
8	654.27	654.27	0.4007	0.0000	1.096	1.096	1.1770	2,706	2,299
16	654.27	654.27	0.5180	0.0823	1.096	1.096	0.9260	6,378	6,887
56	654.27	654.27	0.5200	0.0823	1.096	1.096	1.1200	27,089	24,186
63	654.27	654.27	0.6538	0.0954	1.096	1.096	1.8962	64,177	33,846
8	654.27	654.27	0.4321	0.0663	1.096	1.096	1.9630	5,612	2,859
35	654.27	654.27	0.4629	0.0823	1.096	1.096	1.6418	22,465	13,683
8	654.27	654.27	0.5780	0.0823	1.096	1.096	1.0175	3,854	3,788
12	654.27	654.27	0.4321	0.0663	1.096	1.096	1.3201	5,661	4,289
24	654.27	654.27	0.4396	0.0663	1.096	1.096	0.8891	7,741	8,706
7	654.27	654.27	0.4321	0.0663	1.096	1.096	1.7990	4,501	2,502
54	654.27	654.27	0.5222	0.0761	1.096	1.096	1.7886	41,438	23,168
56	654.27	654.27	0.5180	0.0823	1.096	1.096	0.9212	22,206	24,106
120	654.27	654.27	0.5222	0.0761	1.096	1.096	1.0852	55,867	51,483
12	654.27	654.27	0.6814	0.0823	1.096	1.096	1.2140	7,977	6,571
19	654.27	654.27	0.5215	0.0000	1.096	1.096	1.1269	8,007	7,105
14	654.27	654.27	0.5024	0.0000	1.096	1.096	1.0851	5,473	5,044
10	654.27	654.27	0.4396	0.0663	1.096	1.096	1.1564	4,195	3,628
302	654.27	654.27	0.5316	0.0000	1.096	1.096	1.0894	125,414	115,127
133	654.27	654.27	0.5295	0.0000	1.096	1.096	1.1256	56,843	50,499
50	654.27	654.27	0.5258	0.0761	1.096	1.096	1.2696	27,399	21,581
62	654.27	654.27	0.4396	0.0663	1.096	1.096	1.6878	37,962	22,492
8	654.27	654.27	0.6451	0.0000	1.096	1.096	1.3175	4,876	3,701
3	654.27	654.27	0.4928	0.0663	1.096	1.096	3.0000	3,608	1,203
10	654.27	654.27	0.7061	0.0823	1.096	1.096	1.8714	10,580	5,653
73	654.27	654.27	0.5393	0.0000	1.096	1.096	1.1466	32,369	28,231
4	654.27	654.27	0.5293	0.0823	1.096	1.096	1.2300	2,158	1,754
81	654.27	654.27	0.5313	0.0823	1.096	1.096	0.9559	34,068	35,640
7	654.27	654.27	0.5313	0.0823	1.096	1.096	1.2174	3,750	3,080
58	654.27	654.27	0.5293	0.0823	1.096	1.096	1.1735	29,851	25,437
315	654.27	654.27	0.6628	0.0000	1.096	1.096	1.0707	160,302	149,713
417	654.27	654.27	0.6665	0.0954	1.096	1.096	1.1845	269,869	227,825
22	654.27	654.27	0.5310	0.0000	1.096	1.096	2.0803	17,426	8,377
73	654.27	654.27	0.5444	0.0000	1.096	1.096	1.6628	47,386	28,498
36	654.27	654.27	0.5393	0.0000	1.096	1.096	1.6021	22,305	13,922
56	654.27	654.27	0.5333	0.0761	1.096	1.096	1.2488	30,560	24,471
12	654.27	654.27	0.7061	0.0823	1.096	1.096	2.0875	14,162	6,784
69	654.27	654.27	0.5152	0.0000	1.096	1.096	1.2148	30,967	25,491
24	654.27	654.27	0.5353	0.0000	1.096	1.096	1.1975	11,032	9,212
82	654.27	654.27	0.4487	0.0663	1.096	1.096	1.2761	38,643	30,282
160	654.27	654.27	0.4415	0.0663	1.096	1.096	1.2120	70,612	58,261
101	654.27	654.27	0.5293	0.0823	1.096	1.096	1.5803	70,002	44,295
80	654.27	654.27	0.5313	0.0823	1.096	1.096	1.5442	54,356	35,200
259	654.27	654.27	0.5370	0.0761	1.096	1.096	1.0610	120,814	113,867
18	654.27	654.27	0.5490	0.0759	1.096	1.096	0.9812	7,914	8,066
98	654.27	654.27	0.6928	0.0823	1.096	1.096	0.9468	51,573	54,470
40	654.27	654.27	0.6402	0.0000	1.096	1.096	1.3342	24,499	18,363
21	654.27	654.27	0.5125	0.0000	1.096	1.096	1.7312	13,361	7,718
3	654.27	654.27	0.4487	0.0663	1.096	1.096	3.0000	3,324	1,108
102	654.27	654.27	0.7061	0.0823	1.096	1.096	1.0653	61,433	57,665
42	654.27	654.27	0.5433	0.0000	1.096	1.096	1.1002	18,002	16,363
18	654.27	654.27	0.5293	0.0823	1.096	1.096	1.3913	10,983	7,894
72	654.27	654.27	0.5313	0.0823	1.096	1.096	0.9492	30,070	31,680
12	654.27	654.27	0.6659	0.0954	1.096	1.096	1.1998	7,860	6,551
6	654.27	654.27	0.5125	0.0000	1.096	1.096	1.0615	2,341	2,205
20	654.27	654.27	0.5313	0.0823	1.096	1.096	1.4155	12,456	8,800

25	654.27	654.27	0.5433	0.0000	1.096	1.096	0.9916	9,658	9,740
48	654.27	654.27	0.5293	0.0823	1.096	1.096	1.1116	23,400	21,051
90	654.27	654.27	0.6662	0.0000	1.096	1.096	1.0924	46,966	42,995
122	654.27	654.27	0.6659	0.0954	1.096	1.096	1.2439	82,843	66,601
8	654.27	654.27	0.5333	0.0761	1.096	1.096	1.3008	4,547	3,496
24	654.27	654.27	0.5315	0.0000	1.096	1.096	1.9938	18,237	9,147
12	654.27	654.27	0.5433	0.0000	1.096	1.096	1.3900	6,498	4,675
36	654.27	654.27	0.5333	0.0761	1.096	1.096	1.0336	16,259	15,732
2	654.27	654.27	0.5125	0.0000	1.096	1.096	2.0990	1,543	735
103	654.27	654.27	0.6928	0.0823	1.096	1.096	1.1867	67,936	57,248
24	654.27	654.27	0.5152	0.0000	1.096	1.096	1.6287	14,441	8,867
18	654.27	654.27	0.4694	0.0663	1.096	1.096	1.2482	8,631	6,915
61	654.27	654.27	0.6816	0.0759	1.096	1.096	1.0318	34,189	33,134
109	654.27	654.27	0.4313	0.0663	1.096	1.096	1.0521	40,920	38,893
18	654.27	654.27	0.4313	0.0663	1.096	1.096	1.2540	8,054	6,423
5	654.27	654.27	0.4167	0.0000	1.096	1.096	1.0598	1,583	1,494
3	654.27	654.27	0.5200	0.0823	1.096	1.096	1.5500	2,008	1,296
64	654.27	654.27	0.6545	0.0000	1.096	1.096	1.2552	37,703	30,037
25	654.27	654.27	0.6538	0.0954	1.096	1.096	1.3072	17,556	13,431
54	654.27	654.27	0.5310	0.0000	1.096	1.096	1.0930	22,475	20,562
46	654.27	654.27	0.6814	0.0823	1.096	1.096	1.4140	35,621	25,191
102	654.27	654.27	0.5310	0.0000	1.096	1.096	1.6427	63,801	38,838
3	654.27	654.27	0.4167	0.0000	1.096	1.096	1.0000	896	896
3	654.27	654.27	0.6332	0.0000	1.096	1.096	2.0400	2,779	1,362
28	654.27	654.27	0.5222	0.0761	1.096	1.096	1.5598	18,737	12,013
29	654.27	654.27	0.5258	0.0761	1.096	1.096	1.0812	13,533	12,517
51	654.27	654.27	0.6545	0.0000	1.096	1.096	1.4743	35,287	23,936
57	654.27	654.27	0.6538	0.0954	1.096	1.096	1.8211	55,767	30,622
27	654.27	654.27	0.6538	0.0954	1.096	1.096	1.4264	20,690	14,505
3	654.27	654.27	0.5567	0.0000	1.096	1.096	1.7860	2,139	1,198
90	654.27	654.27	0.4832	0.0663	1.096	1.096	1.1245	39,880	35,463
6	654.27	654.27	0.5310	0.0000	1.096	1.096	1.2620	2,883	2,285
40	654.27	654.27	0.5310	0.0000	1.096	1.096	1.3977	21,287	15,231
91	654.27	654.27	0.4219	0.0000	1.096	1.096	1.0667	29,368	27,531
68	654.27	654.27	0.6332	0.0000	1.096	1.096	1.3516	41,733	30,876
12	654.27	654.27	0.5180	0.0823	1.096	1.096	1.3097	6,765	5,166
84	654.27	654.27	0.5323	0.0823	1.096	1.096	1.3824	51,177	37,020
48	654.27	654.27	0.6545	0.0000	1.096	1.096	1.0772	24,268	22,528
51	654.27	654.27	0.6814	0.0823	1.096	1.096	1.2070	33,711	27,929
12	654.27	654.27	0.4832	0.0663	1.096	1.096	1.9287	9,120	4,728
51	654.27	654.27	0.4041	0.0728	1.096	1.096	1.4068	24,536	17,441
175	654.27	654.27	0.5310	0.0000	1.096	1.096	1.2697	84,608	66,635
15	654.27	654.27	0.4167	0.0000	1.096	1.096	2.1213	9,508	4,482
60	654.27	654.27	0.5255	0.0000	1.096	1.096	1.1944	27,004	22,610
5	654.27	654.27	0.4832	0.0663	1.096	1.096	1.0870	2,142	1,970
25	654.27	654.27	0.4167	0.0000	1.096	1.096	1.6269	12,153	7,470
96	654.27	654.27	0.5222	0.0761	1.096	1.096	0.9927	40,886	41,187
60	654.27	654.27	0.6814	0.0823	1.096	1.096	1.2968	42,611	32,858
72	654.27	654.27	0.5339	0.0000	1.096	1.096	1.5967	44,012	27,565
591	654.27	654.27	0.4832	0.0663	1.096	1.096	1.1589	269,889	232,875
119	654.27	654.27	0.5310	0.0000	1.096	1.096	1.6777	76,021	45,312
27	654.27	654.27	0.4236	0.0000	1.096	1.096	1.0599	8,693	8,201
26	654.27	654.27	0.4167	0.0000	1.096	1.096	1.2612	9,798	7,769
343	654.27	654.27	0.5180	0.0823	1.096	1.096	1.4514	214,303	147,649
19	654.27	654.27	0.5222	0.0761	1.096	1.096	1.6046	13,080	8,152
4	654.27	654.27	0.5258	0.0761	1.096	1.096	1.1980	2,068	1,726
33	654.27	654.27	0.6545	0.0000	1.096	1.096	1.2197	18,890	15,488
43	654.27	654.27	0.6538	0.0954	1.096	1.096	1.0687	24,688	23,101
45	654.27	654.27	0.4832	0.0663	1.096	1.096	1.1192	19,844	17,732
36	654.27	654.27	0.4041	0.0728	1.096	1.096	1.5818	19,474	12,311
84	654.27	654.27	0.5310	0.0000	1.096	1.096	1.2548	40,134	31,985
48	654.27	654.27	0.4167	0.0000	1.096	1.096	1.5072	21,617	14,343
32	654.27	654.27	0.5180	0.0823	1.096	1.096	1.0000	13,775	13,775
14	654.27	654.27	0.5222	0.0761	1.096	1.096	1.1910	7,154	6,006
100	654.27	654.27	0.6545	0.0000	1.096	1.096	1.3246	62,165	46,933
101	654.27	654.27	0.4832	0.0663	1.096	1.096	1.4545	57,885	39,798
184	654.27	654.27	0.5310	0.0000	1.096	1.096	1.1977	83,913	70,062
497	654.27	654.27	0.4219	0.0000	1.096	1.096	1.5502	233,081	150,360
81	654.27	654.27	0.4236	0.0000	1.096	1.096	2.0270	49,873	24,604
18	654.27	654.27	0.5180	0.0823	1.096	1.096	1.2344	9,565	7,748
134	654.27	654.27	0.5222	0.0761	1.096	1.096	1.2092	69,517	57,490
33	654.27	654.27	0.5200	0.0823	1.096	1.096	1.1959	17,044	14,253
72	654.27	654.27	0.6545	0.0000	1.096	1.096	1.6022	54,142	33,792
18	654.27	654.27	0.6538	0.0954	1.096	1.096	1.9576	18,930	9,670
109	654.27	654.27	0.5215	0.0000	1.096	1.096	0.9658	39,368	40,761
134	654.27	654.27	0.5255	0.0000	1.096	1.096	1.2715	64,202	50,495
19	654.27	654.27	0.4832	0.0663	1.096	1.096	1.7382	13,013	7,487
45	654.27	654.27	0.4512	0.0728	1.096	1.096	1.2400	20,966	16,909
27	654.27	654.27	0.4041	0.0728	1.096	1.096	1.3550	12,511	9,233
153	654.27	654.27	0.5310	0.0000	1.096	1.096	1.3000	75,735	58,258
30	654.27	654.27	0.6332	0.0000	1.096	1.096	1.8246	24,854	13,622
25	654.27	654.27	0.5180	0.0823	1.096	1.096	1.1340	12,204	10,762
82	654.27	654.27	0.5323	0.0823	1.096	1.096	1.9724	71,280	36,139
227	654.27	654.27	0.5215	0.0000	1.096	1.096	1.3344	113,276	84,888
267	654.27	654.27	0.5339	0.0000	1.096	1.096	1.2328	126,018	102,221
24	654.27	654.27	0.4832	0.0663	1.096	1.096	1.0878	10,287	9,457
294	654.27	654.27	0.5310	0.0000	1.096	1.096	1.2290	137,580	111,946
66	654.27	654.27	0.4236	0.0000	1.096	1.096	1.0217	20,483	20,048
72	654.27	654.27	0.4167	0.0000	1.096	1.096	1.1526	24,798	21,514
114	654.27	654.27	0.5490	0.0759	1.096	1.096	1.2587	64,300	51,084
71	654.27	654.27	0.5222	0.0761	1.096	1.096	1.3150	40,056	30,461
53	654.27	654.27	0.5323	0.0823	1.096	1.096	1.1966	27,950	23,358
93	654.27	654.27	0.6545	0.0000	1.096	1.096	1.1612	50,683	43,648
211	654.27	654.27	0.6538	0.0954	1.096	1.096	1.3849	156,984	113,357
262	654.27	654.27	0.6538	0.0954	1.096	1.096	1.3573	191,044	140,756
174	654.27	654.27	0.5310	0.0000	1.096	1.096	1.3428	88,964	66,254

338	654.27	654.27	0.5255	0.0000	1.096	1.096	1.6030	204,171	127,367
24	654.27	654.27	0.4832	0.0663	1.096	1.096	1.9264	18,218	9,457
468	654.27	654.27	0.5310	0.0000	1.096	1.096	1.4914	265,769	178,200
737	654.27	654.27	0.4041	0.0000	1.096	1.096	1.1334	242,046	213,562
255	654.27	654.27	0.4007	0.0000	1.096	1.096	1.6700	122,363	73,270
542	654.27	654.27	0.6283	0.0000	1.096	1.096	1.7912	437,395	244,193
565	654.27	654.27	0.5180	0.0823	1.096	1.096	1.3744	334,267	243,212
579	654.27	654.27	0.5222	0.0761	1.096	1.096	1.5687	389,669	248,408
164	654.27	654.27	0.5200	0.0823	1.096	1.096	1.3747	97,371	70,831
65	654.27	654.27	0.5258	0.0761	1.096	1.096	1.4371	40,318	28,055
133	654.27	654.27	0.6577	0.0000	1.096	1.096	1.1127	69,798	62,726
84	654.27	654.27	0.5780	0.0823	1.096	1.096	1.6261	64,676	39,773
243	654.27	654.27	0.6811	0.0823	1.096	1.096	1.1107	147,746	133,023
173	654.27	654.27	0.6538	0.0954	1.096	1.096	1.2642	117,495	92,942
725	654.27	654.27	0.6538	0.0954	1.096	1.096	1.1671	454,563	389,496
46	654.27	654.27	0.5046	0.0000	1.096	1.096	1.7044	28,370	16,645
36	654.27	654.27	0.5024	0.0000	1.096	1.096	1.8337	23,782	12,969
490	654.27	654.27	0.4407	0.0663	1.096	1.096	1.4837	264,304	178,133
1369	654.27	654.27	0.5346	0.0000	1.096	1.096	1.4995	786,934	524,807
21	654.27	654.27	0.4321	0.0663	1.096	1.096	1.0556	7,923	7,505
12	654.27	654.27	0.4041	0.0000	1.096	1.096	1.2675	4,407	3,477
78	654.27	654.27	0.4007	0.0000	1.096	1.096	1.3293	29,792	22,412
11	654.27	654.27	0.5180	0.0823	1.096	1.096	2.7140	12,851	4,735
44	654.27	654.27	0.5222	0.0761	1.096	1.096	1.6479	31,108	18,877
33	654.27	654.27	0.5200	0.0823	1.096	1.096	1.5910	22,675	14,253
755	654.27	654.27	0.6577	0.0000	1.096	1.096	1.2579	447,914	356,076
22	654.27	654.27	0.5780	0.0823	1.096	1.096	1.7378	18,102	10,417
33	654.27	654.27	0.6938	0.0823	1.096	1.096	1.3506	24,805	18,365
403	654.27	654.27	0.6538	0.0954	1.096	1.096	1.2173	263,557	216,506
66	654.27	654.27	0.5024	0.0000	1.096	1.096	1.0818	25,723	23,777
22	654.27	654.27	0.4396	0.0663	1.096	1.096	1.2950	10,335	7,981
512	654.27	654.27	0.5346	0.0000	1.096	1.096	1.0751	211,011	196,276
212	654.27	654.27	0.4060	0.0000	1.096	1.096	1.4901	91,969	61,721
15	654.27	654.27	0.4007	0.0000	1.096	1.096	1.2343	5,320	4,310
116	654.27	654.27	0.4007	0.0000	1.096	1.096	0.9216	30,718	33,331
60	654.27	654.27	0.6283	0.0000	1.096	1.096	2.0313	54,911	27,032
257	654.27	654.27	0.5222	0.0761	1.096	1.096	1.3926	153,543	110,260
92	654.27	654.27	0.5258	0.0761	1.096	1.096	1.1804	46,872	39,708
24	654.27	654.27	0.6577	0.0000	1.096	1.096	1.5566	17,619	11,319
91	654.27	654.27	0.5780	0.0823	1.096	1.096	1.3050	56,230	43,087
230	654.27	654.27	0.6811	0.0823	1.096	1.096	1.4422	181,580	125,906
10	654.27	654.27	0.6538	0.0954	1.096	1.096	1.5846	8,513	5,372
80	654.27	654.27	0.6538	0.0954	1.096	1.096	1.2682	54,506	42,979
22	654.27	654.27	0.5046	0.0000	1.096	1.096	1.4931	11,886	7,960
10	654.27	654.27	0.5024	0.0000	1.096	1.096	1.0432	3,758	3,603
44	654.27	654.27	0.4396	0.0663	1.096	1.096	1.5756	25,150	15,962
140	654.27	654.27	0.5346	0.0000	1.096	1.096	1.1219	60,212	53,669
235	654.27	654.27	0.4041	0.0000	1.096	1.096	1.1875	80,865	68,096
160	654.27	654.27	0.4007	0.0000	1.096	1.096	1.3609	62,566	45,973
438	654.27	654.27	0.6283	0.0000	1.096	1.096	1.5470	305,276	197,337
489	654.27	654.27	0.5180	0.0823	1.096	1.096	1.3507	284,322	210,496
10	654.27	654.27	0.5222	0.0761	1.096	1.096	1.5278	6,555	4,290
146	654.27	654.27	0.5258	0.0761	1.096	1.096	1.2778	80,520	63,015
154	654.27	654.27	0.6577	0.0000	1.096	1.096	1.4925	108,404	72,630
101	654.27	654.27	0.5780	0.0823	1.096	1.096	1.3673	65,387	47,822
120	654.27	654.27	0.6938	0.0823	1.096	1.096	1.3133	87,708	66,783
277	654.27	654.27	0.6538	0.0954	1.096	1.096	1.7215	256,182	148,814
66	654.27	654.27	0.5046	0.0000	1.096	1.096	1.7589	42,005	23,881
355	654.27	654.27	0.4396	0.0663	1.096	1.096	1.1860	152,736	128,784
109	654.27	654.27	0.5343	0.0000	1.096	1.096	1.2605	52,639	41,759
119	654.27	654.27	0.4321	0.0663	1.096	1.096	1.4026	59,651	42,530
46	654.27	654.27	0.4041	0.0000	1.096	1.096	1.0691	14,250	13,330
280	654.27	654.27	0.4007	0.0000	1.096	1.096	1.2715	102,296	80,453
136	654.27	654.27	0.6283	0.0000	1.096	1.096	1.3786	84,471	61,274
63	654.27	654.27	0.5180	0.0823	1.096	1.096	1.3634	36,973	27,119
163	654.27	654.27	0.5222	0.0761	1.096	1.096	1.4101	98,610	69,932
8	654.27	654.27	0.6577	0.0000	1.096	1.096	1.3020	4,912	3,773
127	654.27	654.27	0.6811	0.0823	1.096	1.096	1.2412	86,290	69,522
40	654.27	654.27	0.4396	0.0663	1.096	1.096	1.8648	27,059	14,511
335	654.27	654.27	0.5346	0.0000	1.096	1.096	1.3632	175,067	128,423
6	654.27	654.27	0.4321	0.0663	1.096	1.096	1.0013	2,147	2,144
207	654.27	654.27	0.4629	0.0823	1.096	1.096	1.4864	120,287	80,927
15	654.27	654.27	0.4041	0.0000	1.096	1.096	2.1409	9,305	4,347
276	654.27	654.27	0.5180	0.0823	1.096	1.096	1.3562	161,133	118,808
49	654.27	654.27	0.5222	0.0761	1.096	1.096	1.5003	31,540	21,022
118	654.27	654.27	0.5258	0.0761	1.096	1.096	1.7291	88,063	50,930
31	654.27	654.27	0.5780	0.0823	1.096	1.096	1.2811	18,804	14,678
20	654.27	654.27	0.6938	0.0823	1.096	1.096	2.8238	31,430	11,131
15	654.27	654.27	0.6538	0.0954	1.096	1.096	1.2903	10,398	8,059
121	654.27	654.27	0.5024	0.0000	1.096	1.096	1.2867	56,088	43,592
19	654.27	654.27	0.4511	0.0663	1.096	1.096	1.9681	13,873	7,049
40	654.27	654.27	0.5324	0.0000	1.096	1.096	1.4259	21,773	15,269
27	654.27	654.27	0.4041	0.0000	1.096	1.096	1.7193	13,452	7,824
157	654.27	654.27	0.4007	0.0000	1.096	1.096	1.1713	52,838	45,111
52	654.27	654.27	0.6283	0.0000	1.096	1.096	0.9221	21,603	23,428
88	654.27	654.27	0.5222	0.0761	1.096	1.096	1.0386	39,213	37,755
99	654.27	654.27	0.5200	0.0823	1.096	1.096	1.1220	47,975	42,758
68	654.27	654.27	0.6811	0.0823	1.096	1.096	1.2098	45,035	37,224
72	654.27	654.27	0.5046	0.0000	1.096	1.096	1.6188	42,174	26,052
3	654.27	654.27	0.5024	0.0000	1.096	1.096	1.1033	1,192	1,081
71	654.27	654.27	0.4396	0.0663	1.096	1.096	1.1088	28,559	25,757
92	654.27	654.27	0.5346	0.0000	1.096	1.096	1.8894	66,638	35,268
16	654.27	654.27	0.4629	0.0823	1.096	1.096	1.0506	6,572	6,255
319	654.27	654.27	0.4097	0.0000	1.096	1.096	1.2524	117,368	93,711
116	654.27	654.27	0.6283	0.0000	1.096	1.096	1.4203	74,231	52,263
231	654.27	654.27	0.5180	0.0823	1.096	1.096	1.4940	148,558	99,437

10	654.27	654.27	0.5222	0.0761	1.096	1.096	1.1590	4,972	4,290
47	654.27	654.27	0.5258	0.0761	1.096	1.096	2.3643	47,962	20,286
26	654.27	654.27	0.6577	0.0000	1.096	1.096	1.2083	14,817	12,262
135	654.27	654.27	0.6811	0.0823	1.096	1.096	1.6532	122,177	73,902
55	654.27	654.27	0.6538	0.0954	1.096	1.096	1.0625	31,393	29,548
8	654.27	654.27	0.5346	0.0000	1.096	1.096	1.1144	3,418	3,067
35	654.27	654.27	0.4629	0.0823	1.096	1.096	1.5270	20,894	13,683
163	654.27	654.27	0.4110	0.0000	1.096	1.096	1.5248	73,249	48,037
100	654.27	654.27	0.6283	0.0000	1.096	1.096	1.1560	52,081	45,054
16	654.27	654.27	0.5180	0.0823	1.096	1.096	1.0144	6,987	6,887
8	654.27	654.27	0.5222	0.0761	1.096	1.096	1.2750	4,376	3,432
46	654.27	654.27	0.6577	0.0000	1.096	1.096	1.3627	29,564	21,695
36	654.27	654.27	0.6811	0.0823	1.096	1.096	1.5420	30,389	19,707
292	654.27	654.27	0.6538	0.0954	1.096	1.096	1.6092	252,444	156,873
39	654.27	654.27	0.4396	0.0663	1.096	1.096	1.4316	20,255	14,148
77	654.27	654.27	0.5346	0.0000	1.096	1.096	1.3564	40,039	29,518
32	654.27	654.27	0.4321	0.0663	1.096	1.096	1.6320	18,664	11,437
156	654.27	654.27	0.4041	0.0000	1.096	1.096	1.5788	71,370	45,204
51	654.27	654.27	0.4007	0.0000	1.096	1.096	1.8676	27,368	14,654
12	654.27	654.27	0.5180	0.0823	1.096	1.096	1.2360	6,385	5,166
51	654.27	654.27	0.5222	0.0761	1.096	1.096	1.2092	26,458	21,880
24	654.27	654.27	0.5200	0.0823	1.096	1.096	1.1525	11,947	10,366
6	654.27	654.27	0.6811	0.0823	1.096	1.096	1.0728	3,524	3,285
45	654.27	654.27	0.5024	0.0000	1.096	1.096	1.2807	20,762	16,212
54	654.27	654.27	0.4687	0.0663	1.096	1.096	1.0784	22,339	20,715
98	654.27	654.27	0.5346	0.0000	1.096	1.096	1.5290	57,443	37,568
39	654.27	654.27	0.4321	0.0663	1.096	1.096	1.3747	19,161	13,938
12	654.27	654.27	0.4629	0.0823	1.096	1.096	1.2788	5,999	4,691
14	654.27	654.27	0.4041	0.0000	1.096	1.096	1.7166	6,964	4,057
38	654.27	654.27	0.6283	0.0000	1.096	1.096	1.5319	26,227	17,121
18	654.27	654.27	0.5180	0.0823	1.096	1.096	1.3189	10,219	7,748
491	654.27	654.27	0.5222	0.0761	1.096	1.096	1.2053	253,896	210,653
20	654.27	654.27	0.5258	0.0761	1.096	1.096	2.0441	17,645	8,632
49	654.27	654.27	0.6552	0.0000	1.096	1.096	2.5157	57,912	23,020
23	654.27	654.27	0.6814	0.0823	1.096	1.096	1.1808	14,873	12,596
18	654.27	654.27	0.6538	0.0954	1.096	1.096	1.5757	15,237	9,670
125	654.27	654.27	0.5184	0.0000	1.096	1.096	1.2598	58,542	46,469
48	654.27	654.27	0.5024	0.0000	1.096	1.096	1.3411	23,192	17,293
28	654.27	654.27	0.4396	0.0663	1.096	1.096	2.1019	21,350	10,158
45	654.27	654.27	0.5315	0.0000	1.096	1.096	1.1625	19,936	17,150
512	654.27	654.27	0.4219	0.0000	1.096	1.096	1.3944	215,987	154,898
476	654.27	654.27	0.4156	0.0000	1.096	1.096	1.5922	225,854	141,853
36	654.27	654.27	0.6283	0.0000	1.096	1.096	1.4596	23,675	16,219
5	654.27	654.27	0.5222	0.0761	1.096	1.096	1.5436	3,311	2,145
335	654.27	654.27	0.5200	0.0823	1.096	1.096	1.2134	175,559	144,686
141	654.27	654.27	0.5258	0.0761	1.096	1.096	1.1253	68,482	60,857
83	654.27	654.27	0.6551	0.0000	1.096	1.096	1.1545	45,012	38,989
10	654.27	654.27	0.5780	0.0823	1.096	1.096	1.1850	5,611	4,735
444	654.27	654.27	0.6814	0.0823	1.096	1.096	0.9684	235,450	243,138
145	654.27	654.27	0.6538	0.0954	1.096	1.096	1.2632	98,404	77,899
113	654.27	654.27	0.5282	0.0000	1.096	1.096	1.0849	46,435	42,800
33	654.27	654.27	0.5024	0.0000	1.096	1.096	1.5693	18,657	11,889
400	654.27	654.27	0.4809	0.0663	1.096	1.096	1.1696	183,582	156,958
94	654.27	654.27	0.5321	0.0000	1.096	1.096	1.2012	43,082	35,865
4	654.27	654.27	0.5180	0.0823	1.096	1.096	1.7103	2,945	1,722
174	654.27	654.27	0.6577	0.0000	1.096	1.096	1.3702	112,438	82,062
322	654.27	654.27	0.5046	0.0000	1.096	1.096	1.6016	186,600	116,512
20	654.27	654.27	0.5024	0.0000	1.096	1.096	1.4410	10,383	7,205
256	654.27	654.27	0.5346	0.0000	1.096	1.096	1.6578	162,690	98,138
102	654.27	654.27	0.5346	0.0000	1.096	1.096	1.3316	52,067	39,102
10	654.27	654.27	0.4007	0.0000	1.096	1.096	1.0220	2,937	2,873
17	654.27	654.27	0.6451	0.0000	1.096	1.096	1.0797	8,491	7,864
15	654.27	654.27	0.5293	0.0823	1.096	1.096	1.3520	8,894	6,578
6	654.27	654.27	0.5313	0.0823	1.096	1.096	1.7885	4,722	2,640
55	654.27	654.27	0.6628	0.0000	1.096	1.096	1.1831	30,928	26,140
167	654.27	654.27	0.6929	0.0823	1.096	1.096	1.1411	105,934	92,832
5	654.27	654.27	0.7061	0.0823	1.096	1.096	1.1394	3,221	2,827
25	654.27	654.27	0.4928	0.0663	1.096	1.096	1.0652	10,677	10,023
30	654.27	654.27	0.5333	0.0761	1.096	1.096	1.5502	20,323	13,110
16	654.27	654.27	0.5313	0.0823	1.096	1.096	1.1994	8,444	7,040
15	654.27	654.27	0.6628	0.0000	1.096	1.096	1.1205	7,989	7,129
16	654.27	654.27	0.6929	0.0823	1.096	1.096	1.2653	11,253	8,894
12	654.27	654.27	0.7061	0.0823	1.096	1.096	0.9937	6,741	6,784
48	654.27	654.27	0.6665	0.0954	1.096	1.096	1.1359	29,789	26,224
8	654.27	654.27	0.5444	0.0000	1.096	1.096	1.2100	3,779	3,123
60	654.27	654.27	0.5293	0.0823	1.096	1.096	1.1428	30,071	26,314
96	654.27	654.27	0.5333	0.0761	1.096	1.096	1.6429	68,920	41,951
97	654.27	654.27	0.5313	0.0823	1.096	1.096	1.2085	51,579	42,680
12	654.27	654.27	0.5490	0.0759	1.096	1.096	0.9955	5,353	5,377
115	654.27	654.27	0.6628	0.0000	1.096	1.096	1.1913	65,112	54,657
226	654.27	654.27	0.6929	0.0823	1.096	1.096	1.8344	230,459	125,629
9	654.27	654.27	0.7061	0.0823	1.096	1.096	1.1890	6,050	5,088
4	654.27	654.27	0.5444	0.0000	1.096	1.096	2.6188	4,089	1,562
60	654.27	654.27	0.5353	0.0000	1.096	1.096	1.2015	27,672	23,031
75	654.27	654.27	0.5363	0.0000	1.096	1.096	1.8360	52,955	28,843
17	654.27	654.27	0.4928	0.0663	1.096	1.096	1.6697	11,380	6,816
15	654.27	654.27	0.5393	0.0000	1.096	1.096	0.9430	5,470	5,801
60	654.27	654.27	0.5333	0.0761	1.096	1.096	1.2853	33,699	26,219
107	654.27	654.27	0.5313	0.0823	1.096	1.096	1.3630	64,169	47,080
60	654.27	654.27	0.7061	0.0823	1.096	1.096	1.1079	37,581	33,921
32	654.27	654.27	0.6665	0.0954	1.096	1.096	1.2413	21,701	17,483
12	654.27	654.27	0.4928	0.0663	1.096	1.096	1.2593	6,059	4,811
50	654.27	654.27	0.6451	0.0000	1.096	1.096	1.0171	23,524	23,129
65	654.27	654.27	0.5293	0.0823	1.096	1.096	1.3324	37,983	28,507
59	654.27	654.27	0.5333	0.0761	1.096	1.096	1.6112	41,541	25,782
55	654.27	654.27	0.6929	0.0823	1.096	1.096	1.3654	41,746	30,573

7	654.27	654.27	0.7061	0.0823	1.096	1.096	1.4771	5,846	3,957
70	654.27	654.27	0.6665	0.0954	1.096	1.096	1.3574	51,912	38,244
33	654.27	654.27	0.5444	0.0000	1.096	1.096	1.8216	23,466	12,882
40	654.27	654.27	0.4928	0.0663	1.096	1.096	1.4370	23,044	16,037
78	654.27	654.27	0.5293	0.0823	1.096	1.096	1.2246	41,890	34,208
301	654.27	654.27	0.5490	0.0759	1.096	1.096	1.3460	181,541	134,879
131	654.27	654.27	0.6929	0.0823	1.096	1.096	1.0280	74,861	72,820
44	654.27	654.27	0.7061	0.0823	1.096	1.096	1.1232	27,941	24,875
108	654.27	654.27	0.6665	0.0954	1.096	1.096	1.4422	85,097	59,005
26	654.27	654.27	0.5310	0.0000	1.096	1.096	1.8628	18,442	9,900
244	654.27	654.27	0.4928	0.0663	1.096	1.096	1.1888	116,295	97,824
60	654.27	654.27	0.5393	0.0000	1.096	1.096	1.0371	24,064	23,203
26	654.27	654.27	0.5293	0.0823	1.096	1.096	1.0570	12,053	11,403
352	654.27	654.27	0.5333	0.0761	1.096	1.096	1.1106	170,827	153,820
27	654.27	654.27	0.5313	0.0823	1.096	1.096	1.3506	16,045	11,880
55	654.27	654.27	0.5370	0.0761	1.096	1.096	1.1638	28,141	24,180
392	654.27	654.27	0.6628	0.0000	1.096	1.096	1.6284	303,384	186,310
836	654.27	654.27	0.6929	0.0823	1.096	1.096	1.2337	573,316	464,716
695	654.27	654.27	0.6665	0.0954	1.096	1.096	1.1396	432,709	379,709
46	654.27	654.27	0.5310	0.0000	1.096	1.096	1.1779	20,631	17,515
58	654.27	654.27	0.5444	0.0000	1.096	1.096	1.5802	35,780	22,642
16	654.27	654.27	0.4928	0.0663	1.096	1.096	1.0285	6,598	6,415
384	654.27	654.27	0.5393	0.0000	1.096	1.096	1.7918	266,084	148,501
22	654.27	654.27	0.5370	0.0761	1.096	1.096	1.1952	11,560	9,672
147	654.27	654.27	0.5490	0.0759	1.096	1.096	1.0473	68,984	65,871
51	654.27	654.27	0.6628	0.0000	1.096	1.096	1.2144	29,436	24,239
129	654.27	654.27	0.6929	0.0823	1.096	1.096	1.3930	99,890	71,709
16	654.27	654.27	0.7061	0.0823	1.096	1.096	2.4240	21,926	9,046
272	654.27	654.27	0.5393	0.0000	1.096	1.096	1.5597	164,062	105,188
194	654.27	654.27	0.5293	0.0823	1.096	1.096	1.6515	140,509	85,082
54	654.27	654.27	0.6628	0.0000	1.096	1.096	1.1504	29,525	25,665
159	654.27	654.27	0.6929	0.0823	1.096	1.096	1.5943	140,914	88,385
6	654.27	654.27	0.7061	0.0823	1.096	1.096	1.2540	4,254	3,392
169	654.27	654.27	0.5444	0.0000	1.096	1.096	1.1281	74,427	65,974
144	654.27	654.27	0.4928	0.0663	1.096	1.096	1.0309	59,516	57,732
192	654.27	654.27	0.5393	0.0000	1.096	1.096	1.6814	124,844	74,250
30	654.27	654.27	0.5333	0.0761	1.096	1.096	1.4111	18,499	13,110
5	654.27	654.27	0.7061	0.0823	1.096	1.096	1.4380	4,065	2,827
40	654.27	654.27	0.5363	0.0000	1.096	1.096	1.2340	18,982	15,383
79	654.27	654.27	0.4928	0.0663	1.096	1.096	1.0690	33,857	31,673
39	654.27	654.27	0.5313	0.0823	1.096	1.096	1.3820	23,716	17,160
281	654.27	654.27	0.6451	0.0000	1.096	1.096	1.1960	155,471	129,987
12	654.27	654.27	0.5293	0.0823	1.096	1.096	0.9875	5,197	5,263
151	654.27	654.27	0.5333	0.0761	1.096	1.096	1.7370	114,617	65,985
101	654.27	654.27	0.5313	0.0823	1.096	1.096	1.3657	60,691	44,440
126	654.27	654.27	0.6665	0.0954	1.096	1.096	1.3844	95,300	68,839
118	654.27	654.27	0.5444	0.0000	1.096	1.096	1.2089	55,689	46,065
1622	654.27	654.27	0.5363	0.0000	1.096	1.096	1.2814	799,323	623,772
168	654.27	654.27	0.5393	0.0000	1.096	1.096	1.3091	85,054	64,969
1657	654.27	654.27	0.6402	0.0000	1.096	1.096	1.3815	1,050,900	760,687
373	654.27	654.27	0.5293	0.0823	1.096	1.096	1.3990	228,864	163,585
514	654.27	654.27	0.5293	0.0823	1.096	1.096	1.4253	321,295	225,423
373	654.27	654.27	0.5333	0.0761	1.096	1.096	1.5743	256,611	162,997
87	654.27	654.27	0.5313	0.0823	1.096	1.096	1.2977	49,676	38,280
678	654.27	654.27	0.5313	0.0823	1.096	1.096	1.3499	402,716	298,320
523	654.27	654.27	0.5370	0.0761	1.096	1.096	1.4585	335,346	229,933
458	654.27	654.27	0.6662	0.0000	1.096	1.096	1.3524	295,895	218,795
946	654.27	654.27	0.5895	0.0823	1.096	1.096	1.5887	723,993	455,721
758	654.27	654.27	0.6928	0.0823	1.096	1.096	1.2600	530,860	421,303
769	654.27	654.27	0.7061	0.0823	1.096	1.096	1.5379	668,611	434,751
1025	654.27	654.27	0.6659	0.0954	1.096	1.096	1.3769	770,473	559,561
36	654.27	654.27	0.6803	0.0954	1.096	1.096	1.3819	27,673	20,025
62	654.27	654.27	0.5152	0.0000	1.096	1.096	1.1292	25,864	22,905
144	654.27	654.27	0.5125	0.0000	1.096	1.096	1.4262	75,475	52,920
131	654.27	654.27	0.4928	0.0663	1.096	1.096	1.1985	62,947	52,520
552	654.27	654.27	0.4497	0.0663	1.096	1.096	1.5653	319,686	204,231
84	654.27	654.27	0.4415	0.0663	1.096	1.096	1.9272	58,948	30,587
12	654.27	654.27	0.4719	0.0823	1.096	1.096	1.1880	5,665	4,769
191	654.27	654.27	0.6402	0.0000	1.096	1.096	1.0936	95,889	87,683
305	654.27	654.27	0.5293	0.0823	1.096	1.096	1.4051	187,944	133,763
102	654.27	654.27	0.5333	0.0761	1.096	1.096	1.1630	51,838	44,573
91	654.27	654.27	0.5313	0.0823	1.096	1.096	1.3054	52,266	40,040
808	654.27	654.27	0.6662	0.0000	1.096	1.096	1.1676	450,685	385,997
99	654.27	654.27	0.5895	0.0823	1.096	1.096	1.3418	63,993	47,692
2846	654.27	654.27	0.6928	0.0823	1.096	1.096	1.1965	1,892,730	1,581,831
55	654.27	654.27	0.7061	0.0823	1.096	1.096	1.1534	35,864	31,094
48	654.27	654.27	0.6659	0.0954	1.096	1.096	1.2171	31,893	26,204
135	654.27	654.27	0.6803	0.0954	1.096	1.096	1.3585	102,013	75,092
175	654.27	654.27	0.5152	0.0000	1.096	1.096	1.2497	80,793	64,652
335	654.27	654.27	0.4487	0.0663	1.096	1.096	1.1101	137,332	123,714
22	654.27	654.27	0.4415	0.0663	1.096	1.096	2.7993	22,425	8,011
21	654.27	654.27	0.4719	0.0823	1.096	1.096	1.1323	9,450	8,346
218	654.27	654.27	0.6402	0.0000	1.096	1.096	1.4519	145,304	100,078
42	654.27	654.27	0.5293	0.0823	1.096	1.096	2.3489	43,266	18,420
135	654.27	654.27	0.5333	0.0761	1.096	1.096	1.5541	91,684	58,993
724	654.27	654.27	0.5313	0.0823	1.096	1.096	1.4017	446,530	318,560
32	654.27	654.27	0.5370	0.0761	1.096	1.096	1.4271	20,078	14,069
70	654.27	654.27	0.6662	0.0000	1.096	1.096	1.1636	38,911	33,440
100	654.27	654.27	0.5895	0.0823	1.096	1.096	1.3705	66,020	48,173
233	654.27	654.27	0.6928	0.0823	1.096	1.096	1.2653	163,857	129,503
240	654.27	654.27	0.7061	0.0823	1.096	1.096	1.3892	188,490	135,683
459	654.27	654.27	0.6659	0.0954	1.096	1.096	1.3213	331,090	250,574
272	654.27	654.27	0.6803	0.0954	1.096	1.096	1.0437	157,907	151,297
90	654.27	654.27	0.5152	0.0000	1.096	1.096	1.4721	48,948	33,250
20	654.27	654.27	0.5125	0.0000	1.096	1.096	1.1633	8,550	7,350
137	654.27	654.27	0.4590	0.0663	1.096	1.096	0.9461	48,822	51,606

668	654.27	654.27	0.6402	0.0000	1.096	1.096	1.3632	418,051	306,662
110	654.27	654.27	0.5293	0.0823	1.096	1.096	1.0619	51,228	48,242
193	654.27	654.27	0.5333	0.0761	1.096	1.096	1.4359	121,100	84,339
514	654.27	654.27	0.5313	0.0823	1.096	1.096	1.2381	280,020	226,160
36	654.27	654.27	0.6662	0.0000	1.096	1.096	1.0188	17,522	17,198
18	654.27	654.27	0.5895	0.0823	1.096	1.096	2.2988	19,934	8,671
739	654.27	654.27	0.6928	0.0823	1.096	1.096	1.7861	733,628	410,743
145	654.27	654.27	0.7061	0.0823	1.096	1.096	1.1555	94,722	81,975
170	654.27	654.27	0.6659	0.0954	1.096	1.096	1.5447	143,360	92,805
147	654.27	654.27	0.6803	0.0954	1.096	1.096	1.2307	100,633	81,767
27	654.27	654.27	0.5152	0.0000	1.096	1.096	1.9264	19,216	9,975
53	654.27	654.27	0.5125	0.0000	1.096	1.096	1.8975	36,959	19,478
32	654.27	654.27	0.4487	0.0663	1.096	1.096	2.0258	23,940	11,817
114	654.27	654.27	0.5433	0.0000	1.096	1.096	1.3447	59,721	44,413
45	654.27	654.27	0.4415	0.0663	1.096	1.096	1.1035	18,082	16,386
64	654.27	654.27	0.6402	0.0000	1.096	1.096	1.2319	36,193	29,381
94	654.27	654.27	0.5293	0.0823	1.096	1.096	1.2429	51,239	41,225
122	654.27	654.27	0.5333	0.0761	1.096	1.096	1.3181	70,269	53,313
433	654.27	654.27	0.5313	0.0823	1.096	1.096	1.3829	263,471	190,520
95	654.27	654.27	0.5370	0.0761	1.096	1.096	1.2749	53,246	41,766
139	654.27	654.27	0.7061	0.0823	1.096	1.096	1.1361	89,278	78,583
200	654.27	654.27	0.6659	0.0954	1.096	1.096	1.2752	139,234	109,183
138	654.27	654.27	0.6803	0.0954	1.096	1.096	1.3580	104,243	76,761
236	654.27	654.27	0.6402	0.0000	1.096	1.096	1.2616	136,683	108,342
167	654.27	654.27	0.5293	0.0823	1.096	1.096	1.4969	109,635	73,241
160	654.27	654.27	0.5333	0.0761	1.096	1.096	1.6569	115,845	69,918
206	654.27	654.27	0.5313	0.0823	1.096	1.096	1.4898	135,037	90,640
185	654.27	654.27	0.6662	0.0000	1.096	1.096	1.3710	121,164	88,378
68	654.27	654.27	0.5895	0.0823	1.096	1.096	1.2292	40,266	32,758
51	654.27	654.27	0.6928	0.0823	1.096	1.096	1.2394	35,132	28,346
374	654.27	654.27	0.6659	0.0954	1.096	1.096	1.3462	274,857	204,171
98	654.27	654.27	0.6803	0.0954	1.096	1.096	1.8961	103,358	54,511
21	654.27	654.27	0.5152	0.0000	1.096	1.096	2.0670	16,036	7,758
71	654.27	654.27	0.4487	0.0663	1.096	1.096	1.5641	41,011	26,220
14	654.27	654.27	0.5433	0.0000	1.096	1.096	1.3009	7,095	5,454
95	654.27	654.27	0.4719	0.0823	1.096	1.096	1.3893	52,450	37,754
48	654.27	654.27	0.5293	0.0823	1.096	1.096	1.2261	25,812	21,051
90	654.27	654.27	0.5333	0.0761	1.096	1.096	1.2177	47,893	39,329
88	654.27	654.27	0.5313	0.0823	1.096	1.096	1.4081	54,523	38,720
80	654.27	654.27	0.5370	0.0761	1.096	1.096	1.4265	50,171	35,171
307	654.27	654.27	0.5370	0.0761	1.096	1.096	1.3024	175,781	134,970
236	654.27	654.27	0.6928	0.0823	1.096	1.096	1.2490	163,830	131,173
141	654.27	654.27	0.7061	0.0823	1.096	1.096	1.3011	103,712	79,714
122	654.27	654.27	0.6659	0.0954	1.096	1.096	1.5176	101,073	66,601
132	654.27	654.27	0.6803	0.0954	1.096	1.096	1.1717	86,027	73,424
56	654.27	654.27	0.5381	0.0000	1.096	1.096	1.0964	23,694	21,610
24	654.27	654.27	0.5125	0.0000	1.096	1.096	1.9436	17,143	8,820
316	654.27	654.27	0.4554	0.0663	1.096	1.096	1.1941	141,164	118,216
101	654.27	654.27	0.5426	0.0000	1.096	1.096	1.0698	42,041	39,297
181	654.27	654.27	0.4415	0.0663	1.096	1.096	1.4988	98,784	65,908
55	654.27	654.27	0.4719	0.0823	1.096	1.096	1.0671	23,325	21,857
190	654.27	654.27	0.6402	0.0000	1.096	1.096	1.5080	131,531	87,224
95	654.27	654.27	0.5293	0.0823	1.096	1.096	1.2881	53,667	41,664
343	654.27	654.27	0.5333	0.0761	1.096	1.096	1.3097	196,307	149,887
90	654.27	654.27	0.5313	0.0823	1.096	1.096	1.1882	47,055	39,600
245	654.27	654.27	0.5370	0.0761	1.096	1.096	1.3999	150,784	107,712
610	654.27	654.27	0.6928	0.0823	1.096	1.096	1.2480	423,125	339,043
580	654.27	654.27	0.6659	0.0954	1.096	1.096	1.1426	361,780	316,640
10	654.27	654.27	0.6803	0.0954	1.096	1.096	2.3395	13,013	5,562
52	654.27	654.27	0.5152	0.0000	1.096	1.096	1.3544	26,020	19,211
40	654.27	654.27	0.5125	0.0000	1.096	1.096	1.4540	21,374	14,700
73	654.27	654.27	0.4487	0.0663	1.096	1.096	1.1062	29,821	26,959
618	654.27	654.27	0.5414	0.0000	1.096	1.096	1.5286	366,718	239,909
88	654.27	654.27	0.6402	0.0000	1.096	1.096	1.1650	47,066	40,399
154	654.27	654.27	0.5293	0.0823	1.096	1.096	1.3273	89,644	67,539
60	654.27	654.27	0.5333	0.0761	1.096	1.096	1.2710	33,325	26,219
105	654.27	654.27	0.5313	0.0823	1.096	1.096	1.1680	53,960	46,200
57	654.27	654.27	0.5370	0.0761	1.096	1.096	1.1503	28,826	25,060
28	654.27	654.27	0.6662	0.0000	1.096	1.096	1.1428	15,286	13,376
113	654.27	654.27	0.5895	0.0823	1.096	1.096	1.3149	71,577	54,436
175	654.27	654.27	0.6928	0.0823	1.096	1.096	1.3653	132,793	97,267
8	654.27	654.27	0.7061	0.0823	1.096	1.096	2.4648	11,147	4,523
342	654.27	654.27	0.6661	0.0954	1.096	1.096	1.4681	274,154	186,746
90	654.27	654.27	0.6803	0.0954	1.096	1.096	1.3219	66,177	50,062
48	654.27	654.27	0.5152	0.0000	1.096	1.096	1.5611	27,682	17,733
76	654.27	654.27	0.4487	0.0663	1.096	1.096	1.3361	37,499	28,067
74	654.27	654.27	0.5433	0.0000	1.096	1.096	1.8167	52,374	28,830
28	654.27	654.27	0.4415	0.0663	1.096	1.096	1.7448	17,789	10,196
54	654.27	654.27	0.6410	0.0000	1.096	1.096	1.3396	33,252	24,822
78	654.27	654.27	0.5293	0.0823	1.096	1.096	1.5485	52,970	34,208
15	654.27	654.27	0.5313	0.0823	1.096	1.096	0.9908	6,539	6,600
21	654.27	654.27	0.5895	0.0823	1.096	1.096	1.1729	11,865	10,116
31	654.27	654.27	0.6928	0.0823	1.096	1.096	1.5127	26,064	17,230
95	654.27	654.27	0.6659	0.0954	1.096	1.096	1.5142	78,528	51,862
164	654.27	654.27	0.6803	0.0954	1.096	1.096	1.1447	104,427	91,223
24	654.27	654.27	0.5152	0.0000	1.096	1.096	1.0356	9,182	8,867
58	654.27	654.27	0.4563	0.0663	1.096	1.096	1.2834	27,896	21,735
36	654.27	654.27	0.5423	0.0000	1.096	1.096	1.5908	22,270	13,999
6	654.27	654.27	0.4415	0.0663	1.096	1.096	2.2260	4,863	2,185
94	654.27	654.27	0.4719	0.0823	1.096	1.096	1.2156	45,409	37,356
132	654.27	654.27	0.6402	0.0000	1.096	1.096	1.2737	77,181	60,598
10	654.27	654.27	0.5333	0.0761	1.096	1.096	1.9638	8,582	4,370
36	654.27	654.27	0.5313	0.0823	1.096	1.096	1.4056	22,264	15,840
38	654.27	654.27	0.5895	0.0823	1.096	1.096	1.4144	25,891	18,306
1254	654.27	654.27	0.6929	0.0823	1.096	1.096	1.3389	933,295	697,059
32	654.27	654.27	0.6803	0.0954	1.096	1.096	1.3094	23,306	17,800

14	654.27	654.27	0.5152	0.0000	1.096	1.096	1.3091	6,771	5,172
52	654.27	654.27	0.4487	0.0663	1.096	1.096	1.2024	23,090	19,203
134	654.27	654.27	0.5433	0.0000	1.096	1.096	1.1355	59,279	52,205
41	654.27	654.27	0.6402	0.0000	1.096	1.096	1.4604	27,488	18,822
290	654.27	654.27	0.5293	0.0823	1.096	1.096	1.5108	192,148	127,184
47	654.27	654.27	0.5333	0.0761	1.096	1.096	1.3912	28,574	20,538
217	654.27	654.27	0.5313	0.0823	1.096	1.096	1.3732	131,110	95,480
54	654.27	654.27	0.5370	0.0761	1.096	1.096	1.6306	38,712	23,741
170	654.27	654.27	0.5490	0.0759	1.096	1.096	1.0582	80,609	76,178
1090	654.27	654.27	0.6629	0.0000	1.096	1.096	1.5993	828,631	518,119
41	654.27	654.27	0.5895	0.0823	1.096	1.096	1.3583	26,827	19,751
155	654.27	654.27	0.6929	0.0823	1.096	1.096	1.6482	142,009	86,160
281	654.27	654.27	0.7061	0.0823	1.096	1.096	1.1851	188,265	158,862
206	654.27	654.27	0.6663	0.0954	1.096	1.096	1.3823	155,534	112,515
734	654.27	654.27	0.5310	0.0000	1.096	1.096	1.0423	291,309	279,485
847	654.27	654.27	0.5416	0.0000	1.096	1.096	1.4247	468,627	328,933
112	654.27	654.27	0.5125	0.0000	1.096	1.096	1.2581	51,782	41,160
171	654.27	654.27	0.5363	0.0000	1.096	1.096	1.9960	131,261	65,761
49	654.27	654.27	0.4874	0.0663	1.096	1.096	1.0351	20,138	19,455
1257	654.27	654.27	0.5399	0.0000	1.096	1.096	1.5603	759,268	486,616
12	654.27	654.27	0.4415	0.0663	1.096	1.096	1.3935	6,089	4,370
705	654.27	654.27	0.6402	0.0000	1.096	1.096	1.5640	506,189	323,648
202	654.27	654.27	0.5293	0.0823	1.096	1.096	1.8456	163,501	88,590
985	654.27	654.27	0.5333	0.0761	1.096	1.096	1.5830	681,394	430,434
79	654.27	654.27	0.5313	0.0823	1.096	1.096	1.7598	61,171	34,760
474	654.27	654.27	0.5370	0.0761	1.096	1.096	1.4184	295,581	208,390
674	654.27	654.27	0.6662	0.0000	1.096	1.096	1.1815	380,433	321,982
292	654.27	654.27	0.6928	0.0823	1.096	1.096	1.2221	198,340	162,296
499	654.27	654.27	0.7061	0.0823	1.096	1.096	1.0781	304,134	282,108
608	654.27	654.27	0.6659	0.0954	1.096	1.096	1.4161	470,027	331,915
84	654.27	654.27	0.5125	0.0000	1.096	1.096	0.7310	22,565	30,870
163	654.27	654.27	0.4487	0.0663	1.096	1.096	1.3763	82,849	60,195
517	654.27	654.27	0.5433	0.0000	1.096	1.096	1.6605	334,449	201,418
63	654.27	654.27	0.5293	0.0823	1.096	1.096	1.3303	36,754	27,630
44	654.27	654.27	0.5313	0.0823	1.096	1.096	1.3523	26,180	19,360
544	654.27	654.27	0.5895	0.0823	1.096	1.096	1.1345	297,319	262,063
30	654.27	654.27	0.6928	0.0823	1.096	1.096	1.0822	18,044	16,674
27	654.27	654.27	0.6803	0.0954	1.096	1.096	1.2952	19,452	15,018
30	654.27	654.27	0.4487	0.0663	1.096	1.096	1.2674	14,042	11,079
250	654.27	654.27	0.5333	0.0761	1.096	1.096	1.7661	192,944	109,247
9	654.27	654.27	0.4694	0.0663	1.096	1.096	1.1418	3,947	3,457
47	654.27	654.27	0.4694	0.0663	1.096	1.096	1.4539	26,250	18,055
14	654.27	654.27	0.4694	0.0663	1.096	1.096	1.1348	6,103	5,378
12	654.27	654.27	0.5227	0.0761	1.096	1.096	1.2487	6,434	5,153
60	654.27	654.27	0.6816	0.0759	1.096	1.096	0.9444	30,780	32,591
174	654.27	654.27	0.4313	0.0663	1.096	1.096	1.2696	78,826	62,087
84	654.27	654.27	0.4313	0.0663	1.096	1.096	1.0050	30,123	29,973
40	654.27	654.27	0.5227	0.0761	1.096	1.096	1.3372	22,968	17,175
27	654.27	654.27	0.4313	0.0663	1.096	1.096	1.1551	11,128	9,634
18	654.27	654.27	0.5227	0.0761	1.096	1.096	1.2958	10,015	7,729
32	654.27	654.27	0.4694	0.0663	1.096	1.096	1.2086	14,857	12,292
22	654.27	654.27	0.5227	0.0761	1.096	1.096	1.6303	15,400	9,447
8	654.27	654.27	0.4219	0.0000	1.096	1.096	2.1268	5,147	2,420
34	654.27	654.27	0.5339	0.0000	1.096	1.096	2.0041	26,087	13,017
13	654.27	654.27	0.4167	0.0000	1.096	1.096	2.4706	9,597	3,884
98	654.27	654.27	0.6545	0.0000	1.096	1.096	1.7177	79,004	45,994
357	654.27	654.27	0.5255	0.0000	1.096	1.096	1.5861	213,367	134,527
16	654.27	654.27	0.6814	0.0823	1.096	1.096	1.5531	13,608	8,762
178	654.27	654.27	0.6538	0.0954	1.096	1.096	1.2202	116,688	95,628
42	654.27	654.27	0.5310	0.0000	1.096	1.096	1.5310	24,485	15,992
13	654.27	654.27	0.5046	0.0000	1.096	1.096	2.3712	11,154	4,704
24	654.27	654.27	0.4041	0.0000	1.096	1.096	2.1279	14,798	6,955
6	654.27	654.27	0.5046	0.0000	1.096	1.096	2.8730	6,237	2,171
30	654.27	654.27	0.4041	0.0000	1.096	1.096	1.7113	14,876	8,693
30	654.27	654.27	0.6577	0.0000	1.096	1.096	1.7640	24,958	14,149
10	654.27	654.27	0.4007	0.0000	1.096	1.096	1.7128	4,921	2,873
48	654.27	654.27	0.5024	0.0000	1.096	1.096	1.6300	28,186	17,293
4	654.27	654.27	0.4007	0.0000	1.096	1.096	1.9448	2,235	1,149
659	654.27	654.27	0.5258	0.0761	1.096	1.096	1.2189	346,699	284,431
160	654.27	654.27	0.6814	0.0823	1.096	1.096	1.5678	137,373	87,621
766	654.27	654.27	0.5310	0.0000	1.096	1.096	1.7954	523,657	291,669
62	654.27	654.27	0.4396	0.0663	1.096	1.096	1.3227	29,750	22,492
16	654.27	654.27	0.5490	0.0759	1.096	1.096	1.1226	8,048	7,170
1	654.27	654.27	0.6628	0.0000	1.096	1.096	1.0240	487	475
14	654.27	654.27	0.5293	0.0823	1.096	1.096	0.9856	6,051	6,140
16	654.27	654.27	0.6628	0.0000	1.096	1.096	1.3239	10,067	7,604
8	654.27	654.27	0.5393	0.0000	1.096	1.096	1.3033	4,032	3,094
41	654.27	654.27	0.5293	0.0823	1.096	1.096	1.6472	29,619	17,981
12	654.27	654.27	0.5333	0.0761	1.096	1.096	1.7915	9,394	5,244
6	654.27	654.27	0.6665	0.0954	1.096	1.096	1.7193	5,636	3,278
15	654.27	654.27	0.6628	0.0000	1.096	1.096	1.4693	10,475	7,129
11	654.27	654.27	0.6929	0.0823	1.096	1.096	1.2656	7,739	6,115
110	654.27	654.27	0.7061	0.0823	1.096	1.096	1.2292	76,444	62,188
48	654.27	654.27	0.5393	0.0000	1.096	1.096	1.3765	25,551	18,563
12	654.27	654.27	0.5293	0.0823	1.096	1.096	2.1217	11,166	5,263
48	654.27	654.27	0.5333	0.0761	1.096	1.096	1.8568	38,948	20,975
12	654.27	654.27	0.7061	0.0823	1.096	1.096	2.1300	14,450	6,784
42	654.27	654.27	0.5393	0.0000	1.096	1.096	2.0771	33,736	16,242
42	654.27	654.27	0.5370	0.0761	1.096	1.096	1.4406	26,601	18,465
194	654.27	654.27	0.5490	0.0759	1.096	1.096	1.5743	136,861	86,932
9	654.27	654.27	0.6628	0.0000	1.096	1.096	2.5480	10,899	4,278
18	654.27	654.27	0.5293	0.0823	1.096	1.096	1.4161	11,179	7,894
92	654.27	654.27	0.5313	0.0823	1.096	1.096	2.6170	105,935	40,480
221	654.27	654.27	0.7061	0.0823	1.096	1.096	1.5095	188,594	124,941
653	654.27	654.27	0.5393	0.0000	1.096	1.096	1.6523	417,259	252,529
12	654.27	654.27	0.5393	0.0000	1.096	1.096	1.4828	6,881	4,641

60	654.27	654.27	0.6662	0.0000	1.096	1.096	1.7294	49,570	28,663
288	654.27	654.27	0.6662	0.0000	1.096	1.096	1.2607	173,450	137,583
180	654.27	654.27	0.5433	0.0000	1.096	1.096	1.4701	103,093	70,126
133	654.27	654.27	0.5370	0.0761	1.096	1.096	1.1822	69,125	58,472
1	654.27	654.27	0.6662	0.0000	1.096	1.096	1.0240	489	478
179	654.27	654.27	0.6928	0.0823	1.096	1.096	2.1267	211,589	99,490
22	654.27	654.27	0.4487	0.0663	1.096	1.096	1.3943	11,328	8,125
4	654.27	654.27	0.6628	0.0000	1.096	1.096	1.2000	2,281	1,901
126	654.27	654.27	0.5433	0.0000	1.096	1.096	1.1830	58,073	49,088
117	654.27	654.27	0.5293	0.0823	1.096	1.096	1.7254	88,536	51,312
36	654.27	654.27	0.5333	0.0761	1.096	1.096	1.8284	28,764	15,732
18	654.27	654.27	0.6659	0.0954	1.096	1.096	1.7682	17,375	9,826
17	654.27	654.27	0.6662	0.0000	1.096	1.096	1.7199	13,968	8,121
13	654.27	654.27	0.6928	0.0823	1.096	1.096	1.1626	8,400	7,226
154	654.27	654.27	0.7061	0.0823	1.096	1.096	1.2443	108,333	87,063
12	654.27	654.27	0.4487	0.0663	1.096	1.096	1.7347	7,687	4,432
69	654.27	654.27	0.5433	0.0000	1.096	1.096	1.4142	38,015	26,882
12	654.27	654.27	0.5293	0.0823	1.096	1.096	2.1550	11,341	5,263
24	654.27	654.27	0.5333	0.0761	1.096	1.096	2.6666	27,967	10,488
102	654.27	654.27	0.5370	0.0761	1.096	1.096	1.6947	75,996	44,843
12	654.27	654.27	0.5293	0.0823	1.096	1.096	1.1210	5,900	5,263
8	654.27	654.27	0.7061	0.0823	1.096	1.096	1.8650	8,435	4,523
77	654.27	654.27	0.5293	0.0823	1.096	1.096	1.4810	50,013	33,770
4	654.27	654.27	0.5333	0.0761	1.096	1.096	2.0830	3,641	1,748
21	654.27	654.27	0.5333	0.0761	1.096	1.096	2.0687	18,984	9,177
2	654.27	654.27	0.5370	0.0761	1.096	1.096	2.3335	2,052	879
22	654.27	654.27	0.5490	0.0759	1.096	1.096	2.2556	22,236	9,858
23	654.27	654.27	0.6929	0.0823	1.096	1.096	1.3047	16,681	12,785
44	654.27	654.27	0.5310	0.0000	1.096	1.096	1.9111	32,019	16,754
29	654.27	654.27	0.5152	0.0000	1.096	1.096	1.8114	19,407	10,714
372	654.27	654.27	0.5397	0.0000	1.096	1.096	1.7718	255,088	143,972
2	654.27	654.27	0.4415	0.0663	1.096	1.096	2.2775	1,659	728
172	654.27	654.27	0.5293	0.0823	1.096	1.096	1.0761	81,176	75,433
1	654.27	654.27	0.4219	0.0000	1.096	1.096	1.0240	310	303
24	654.27	654.27	0.4167	0.0000	1.096	1.096	1.7933	12,861	7,171
6	654.27	654.27	0.6332	0.0000	1.096	1.096	1.6212	4,417	2,724
2	654.27	654.27	0.5258	0.0761	1.096	1.096	1.8175	1,569	863
42	654.27	654.27	0.6814	0.0823	1.096	1.096	1.3474	30,991	23,001
1	654.27	654.27	0.4832	0.0663	1.096	1.096	1.0870	428	394
80	654.27	654.27	0.4219	0.0000	1.096	1.096	1.5366	37,189	24,203
2	654.27	654.27	0.5323	0.0823	1.096	1.096	1.8255	1,609	881
26	654.27	654.27	0.5258	0.0761	1.096	1.096	1.8955	21,271	11,222
6	654.27	654.27	0.6545	0.0000	1.096	1.096	2.1373	6,019	2,816
4	654.27	654.27	0.6538	0.0954	1.096	1.096	1.0000	2,149	2,149
9	654.27	654.27	0.6332	0.0000	1.096	1.096	1.5343	6,270	4,086
39	654.27	654.27	0.5258	0.0761	1.096	1.096	0.9015	15,175	16,833
330	654.27	654.27	0.6545	0.0000	1.096	1.096	1.3927	215,707	154,879
1	654.27	654.27	0.6538	0.0954	1.096	1.096	1.2220	657	537
6	654.27	654.27	0.5215	0.0000	1.096	1.096	1.1245	2,523	2,244
129	654.27	654.27	0.5310	0.0000	1.096	1.096	1.5136	74,345	49,119
232	654.27	654.27	0.4219	0.0000	1.096	1.096	1.7253	121,093	70,188
9	654.27	654.27	0.4236	0.0000	1.096	1.096	1.1582	3,166	2,734
56	654.27	654.27	0.5180	0.0823	1.096	1.096	1.3187	31,790	24,106
56	654.27	654.27	0.5258	0.0761	1.096	1.096	1.0839	26,197	24,170
11	654.27	654.27	0.5258	0.0761	1.096	1.096	1.1579	5,497	4,748
50	654.27	654.27	0.6545	0.0000	1.096	1.096	1.5076	35,378	23,466
40	654.27	654.27	0.6332	0.0000	1.096	1.096	1.0413	18,912	18,162
51	654.27	654.27	0.6545	0.0000	1.096	1.096	1.2664	30,313	23,936
20	654.27	654.27	0.6538	0.0954	1.096	1.096	1.3319	14,310	10,745
47	654.27	654.27	0.4832	0.0663	1.096	1.096	1.2733	23,582	18,520
68	654.27	654.27	0.5310	0.0000	1.096	1.096	1.3892	35,969	25,892
30	654.27	654.27	0.4236	0.0000	1.096	1.096	2.3191	21,133	9,113
131	654.27	654.27	0.4167	0.0000	1.096	1.096	1.5710	61,495	39,144
510	654.27	654.27	0.6332	0.0000	1.096	1.096	1.7348	401,726	231,568
18	654.27	654.27	0.5200	0.0823	1.096	1.096	2.0609	16,022	7,774
366	654.27	654.27	0.5258	0.0761	1.096	1.096	1.3726	216,833	157,969
54	654.27	654.27	0.6545	0.0000	1.096	1.096	1.7319	43,892	25,344
256	654.27	654.27	0.6814	0.0823	1.096	1.096	1.2971	181,846	140,194
125	654.27	654.27	0.6938	0.0823	1.096	1.096	1.2138	84,438	69,566
37	654.27	654.27	0.6538	0.0954	1.096	1.096	1.7105	34,002	19,878
12	654.27	654.27	0.5215	0.0000	1.096	1.096	2.1310	9,563	4,487
119	654.27	654.27	0.5339	0.0000	1.096	1.096	1.3181	60,053	45,559
104	654.27	654.27	0.4832	0.0663	1.096	1.096	1.4305	58,622	40,980
1605	654.27	654.27	0.5310	0.0000	1.096	1.096	1.5627	955,000	611,135
8	654.27	654.27	0.4167	0.0000	1.096	1.096	1.0248	2,450	2,390
106	654.27	654.27	0.6332	0.0000	1.096	1.096	1.1019	53,036	48,130
62	654.27	654.27	0.5258	0.0761	1.096	1.096	2.1543	57,648	26,760
159	654.27	654.27	0.6938	0.0823	1.096	1.096	1.0555	93,402	88,488
67	654.27	654.27	0.6538	0.0954	1.096	1.096	1.5827	56,969	35,995
161	654.27	654.27	0.5310	0.0000	1.096	1.096	1.4850	91,038	61,304
94	654.27	654.27	0.4167	0.0000	1.096	1.096	1.9268	54,119	28,088
109	654.27	654.27	0.6332	0.0000	1.096	1.096	1.5307	75,758	49,492
35	654.27	654.27	0.5222	0.0761	1.096	1.096	1.3757	20,658	15,016
47	654.27	654.27	0.5200	0.0823	1.096	1.096	1.6826	34,155	20,299
54	654.27	654.27	0.6545	0.0000	1.096	1.096	1.8413	46,666	25,344
232	654.27	654.27	0.6814	0.0823	1.096	1.096	1.2743	161,900	127,051
63	654.27	654.27	0.6538	0.0954	1.096	1.096	1.3741	46,509	33,846
261	654.27	654.27	0.5215	0.0000	1.096	1.096	1.4381	140,358	97,603
68	654.27	654.27	0.4512	0.0728	1.096	1.096	1.8333	46,844	25,551
554	654.27	654.27	0.5310	0.0000	1.096	1.096	1.4945	315,268	210,946
18	654.27	654.27	0.4219	0.0000	1.096	1.096	1.1417	6,217	5,446
223	654.27	654.27	0.6332	0.0000	1.096	1.096	1.4707	148,914	101,254
11	654.27	654.27	0.5180	0.0823	1.096	1.096	1.5752	7,459	4,735
18	654.27	654.27	0.5323	0.0823	1.096	1.096	3.0000	23,799	7,933
207	654.27	654.27	0.5258	0.0761	1.096	1.096	1.7194	153,618	89,343
344	654.27	654.27	0.6545	0.0000	1.096	1.096	0.9959	160,786	161,449

305	654.27	654.27	0.6814	0.0823	1.096	1.096	1.1610	193,914	167,028
770	654.27	654.27	0.6938	0.0823	1.096	1.096	1.2719	545,057	428,525
142	654.27	654.27	0.6538	0.0954	1.096	1.096	1.2055	91,968	76,288
53	654.27	654.27	0.4832	0.0663	1.096	1.096	2.5362	52,965	20,884
354	654.27	654.27	0.5310	0.0000	1.096	1.096	1.5559	209,722	134,792
36	654.27	654.27	0.6538	0.0954	1.096	1.096	1.1748	22,721	19,341
284	654.27	654.27	0.5310	0.0000	1.096	1.096	1.3219	142,945	108,139
22	654.27	654.27	0.4219	0.0000	1.096	1.096	1.4312	9,526	6,656
392	654.27	654.27	0.4167	0.0000	1.096	1.096	1.4301	167,516	117,132
194	654.27	654.27	0.5222	0.0761	1.096	1.096	1.8813	156,587	83,232
104	654.27	654.27	0.5200	0.0823	1.096	1.096	1.3442	60,377	44,917
279	654.27	654.27	0.5258	0.0761	1.096	1.096	1.8128	218,295	120,419
462	654.27	654.27	0.5258	0.0761	1.096	1.096	1.5260	304,291	199,404
342	654.27	654.27	0.6545	0.0000	1.096	1.096	2.0184	323,978	160,510
961	654.27	654.27	0.6814	0.0823	1.096	1.096	1.2431	654,230	526,276
1427	654.27	654.27	0.6814	0.0823	1.096	1.096	1.5554	1,215,529	781,474
481	654.27	654.27	0.6938	0.0823	1.096	1.096	1.8551	496,580	267,689
1234	654.27	654.27	0.6538	0.0954	1.096	1.096	1.2987	860,998	662,950
116	654.27	654.27	0.4832	0.0663	1.096	1.096	1.6323	74,608	45,708
461	654.27	654.27	0.5310	0.0000	1.096	1.096	1.4112	247,709	175,535
1331	654.27	654.27	0.5310	0.0000	1.096	1.096	1.5531	787,116	506,804
347	654.27	654.27	0.4041	0.0000	1.096	1.096	1.6528	166,193	100,551
547	654.27	654.27	0.4007	0.0000	1.096	1.096	1.4962	235,155	157,172
506	654.27	654.27	0.6283	0.0000	1.096	1.096	1.5957	363,785	227,974
36	654.27	654.27	0.5180	0.0823	1.096	1.096	2.1456	33,249	15,497
331	654.27	654.27	0.5222	0.0761	1.096	1.096	1.6410	233,036	142,009
447	654.27	654.27	0.6577	0.0000	1.096	1.096	1.4367	302,889	210,816
740	654.27	654.27	0.5780	0.0823	1.096	1.096	1.5289	535,685	350,381
705	654.27	654.27	0.6811	0.0823	1.096	1.096	1.3950	538,375	385,930
142	654.27	654.27	0.6938	0.0823	1.096	1.096	1.4683	116,031	79,027
1018	654.27	654.27	0.6538	0.0954	1.096	1.096	1.2292	672,246	546,907
108	654.27	654.27	0.6680	0.0954	1.096	1.096	1.5036	88,892	59,121
107	654.27	654.27	0.5046	0.0000	1.096	1.096	1.5403	59,637	38,717
60	654.27	654.27	0.5024	0.0000	1.096	1.096	1.1979	25,892	21,616
141	654.27	654.27	0.4396	0.0663	1.096	1.096	1.6009	81,888	51,151
1431	654.27	654.27	0.5346	0.0000	1.096	1.096	1.3934	764,382	548,575
50	654.27	654.27	0.4321	0.0663	1.096	1.096	2.1853	39,050	17,870
80	654.27	654.27	0.4629	0.0823	1.096	1.096	1.6606	51,938	31,276
292	654.27	654.27	0.4007	0.0000	1.096	1.096	1.7537	147,134	83,902
18	654.27	654.27	0.6283	0.0000	1.096	1.096	2.2043	17,876	8,110
50	654.27	654.27	0.5222	0.0761	1.096	1.096	1.6955	36,371	21,451
22	654.27	654.27	0.5258	0.0761	1.096	1.096	1.8344	17,418	9,495
389	654.27	654.27	0.6811	0.0823	1.096	1.096	1.5535	330,805	212,946
164	654.27	654.27	0.6938	0.0823	1.096	1.096	1.0809	98,651	91,270
205	654.27	654.27	0.6538	0.0954	1.096	1.096	1.4879	163,862	110,133
396	654.27	654.27	0.5024	0.0000	1.096	1.096	1.3732	195,908	142,663
191	654.27	654.27	0.5345	0.0000	1.096	1.096	1.6197	118,567	73,202
11	654.27	654.27	0.4321	0.0663	1.096	1.096	1.1335	4,456	3,931
11	654.27	654.27	0.4219	0.0000	1.096	1.096	2.2450	7,471	3,328
61	654.27	654.27	0.4041	0.0000	1.096	1.096	1.1098	19,617	17,676
50	654.27	654.27	0.4007	0.0000	1.096	1.096	2.3919	34,364	14,367
278	654.27	654.27	0.5200	0.0823	1.096	1.096	2.0172	242,200	120,067
826	654.27	654.27	0.5780	0.0823	1.096	1.096	1.2591	492,428	391,101
26	654.27	654.27	0.6811	0.0823	1.096	1.096	1.1684	16,629	14,233
170	654.27	654.27	0.6538	0.0954	1.096	1.096	1.2776	116,684	91,330
80	654.27	654.27	0.6680	0.0954	1.096	1.096	1.4663	64,215	43,794
90	654.27	654.27	0.4396	0.0663	1.096	1.096	1.2369	40,385	32,649
723	654.27	654.27	0.5346	0.0000	1.096	1.096	1.4768	409,307	277,150
34	654.27	654.27	0.4007	0.0000	1.096	1.096	1.5905	15,538	9,769
339	654.27	654.27	0.6283	0.0000	1.096	1.096	1.1668	178,215	152,734
283	654.27	654.27	0.5222	0.0761	1.096	1.096	1.3881	168,533	121,415
90	654.27	654.27	0.5258	0.0761	1.096	1.096	0.9202	35,747	38,845
44	654.27	654.27	0.5780	0.0823	1.096	1.096	1.7284	36,008	20,833
231	654.27	654.27	0.5780	0.0823	1.096	1.096	1.6296	178,243	109,376
11	654.27	654.27	0.5024	0.0000	1.096	1.096	1.1655	4,619	3,963
128	654.27	654.27	0.5346	0.0000	1.096	1.096	1.3729	67,369	49,069
8	654.27	654.27	0.4041	0.0000	1.096	1.096	1.0450	2,422	2,318
162	654.27	654.27	0.6283	0.0000	1.096	1.096	1.5369	112,172	72,988
120	654.27	654.27	0.5180	0.0823	1.096	1.096	1.3943	72,026	51,656
35	654.27	654.27	0.5200	0.0823	1.096	1.096	1.1068	16,730	15,116
207	654.27	654.27	0.5258	0.0761	1.096	1.096	1.6728	149,452	89,343
40	654.27	654.27	0.6577	0.0000	1.096	1.096	1.6036	30,251	18,865
37	654.27	654.27	0.5780	0.0823	1.096	1.096	1.8211	31,904	17,519
23	654.27	654.27	0.6811	0.0823	1.096	1.096	1.3520	17,022	12,591
56	654.27	654.27	0.6538	0.0954	1.096	1.096	1.1250	33,846	30,085
16	654.27	654.27	0.5024	0.0000	1.096	1.096	1.0120	5,833	5,764
32	654.27	654.27	0.5346	0.0000	1.096	1.096	1.0481	12,858	12,267
7	654.27	654.27	0.4007	0.0000	1.096	1.096	1.0240	2,060	2,011
57	654.27	654.27	0.6577	0.0000	1.096	1.096	1.1933	32,080	26,883
33	654.27	654.27	0.5780	0.0823	1.096	1.096	1.9666	30,728	15,625
24	654.27	654.27	0.6538	0.0954	1.096	1.096	1.9075	24,594	12,894
14	654.27	654.27	0.6680	0.0954	1.096	1.096	1.2197	9,348	7,664
17	654.27	654.27	0.5046	0.0000	1.096	1.096	1.2286	7,557	6,151
34	654.27	654.27	0.5346	0.0000	1.096	1.096	1.6245	21,174	13,034
30	654.27	654.27	0.4041	0.0000	1.096	1.096	2.2189	19,289	8,693
171	654.27	654.27	0.4007	0.0000	1.096	1.096	1.4868	73,051	49,134
182	654.27	654.27	0.4007	0.0000	1.096	1.096	1.1819	61,807	52,295
225	654.27	654.27	0.6283	0.0000	1.096	1.096	1.7181	174,169	101,372
42	654.27	654.27	0.5222	0.0761	1.096	1.096	1.9907	35,871	18,019
23	654.27	654.27	0.5200	0.0823	1.096	1.096	1.8703	18,579	9,934
412	654.27	654.27	0.5258	0.0761	1.096	1.096	1.3978	248,558	177,823
256	654.27	654.27	0.6575	0.0000	1.096	1.096	1.3126	158,419	120,690
468	654.27	654.27	0.5780	0.0823	1.096	1.096	1.4781	327,544	221,592
246	654.27	654.27	0.6811	0.0823	1.096	1.096	1.3270	178,694	134,665
30	654.27	654.27	0.6938	0.0823	1.096	1.096	1.1902	19,871	16,696
42	654.27	654.27	0.6538	0.0954	1.096	1.096	1.6789	37,882	22,564

102	654.27	654.27	0.5046	0.0000	1.096	1.096	1.2434	45,890	36,908
638	654.27	654.27	0.5329	0.0000	1.096	1.096	1.4657	357,314	243,785
6	654.27	654.27	0.4321	0.0663	1.096	1.096	1.2193	2,615	2,144
21	654.27	654.27	0.4007	0.0000	1.096	1.096	1.5694	9,470	6,034
37	654.27	654.27	0.6283	0.0000	1.096	1.096	1.1878	19,800	16,670
225	654.27	654.27	0.5258	0.0761	1.096	1.096	1.0166	98,726	97,112
114	654.27	654.27	0.6938	0.0823	1.096	1.096	1.0826	68,684	63,444
122	654.27	654.27	0.6538	0.0954	1.096	1.096	1.5984	104,762	65,543
83	654.27	654.27	0.6680	0.0954	1.096	1.096	1.2265	55,728	45,436
189	654.27	654.27	0.5346	0.0000	1.096	1.096	1.6747	121,336	72,453
38	654.27	654.27	0.4321	0.0663	1.096	1.096	1.2607	17,121	13,581
24	654.27	654.27	0.4041	0.0000	1.096	1.096	2.3174	16,117	6,955
25	654.27	654.27	0.4007	0.0000	1.096	1.096	2.2138	15,902	7,183
20	654.27	654.27	0.5222	0.0761	1.096	1.096	1.3664	11,724	8,581
40	654.27	654.27	0.5200	0.0823	1.096	1.096	1.5644	27,026	17,276
4	654.27	654.27	0.6577	0.0000	1.096	1.096	2.0400	3,848	1,886
115	654.27	654.27	0.6811	0.0823	1.096	1.096	1.2918	81,326	62,953
37	654.27	654.27	0.6538	0.0954	1.096	1.096	1.1327	22,515	19,878
16	654.27	654.27	0.5024	0.0000	1.096	1.096	1.1802	6,803	5,764
96	654.27	654.27	0.5346	0.0000	1.096	1.096	1.2245	45,063	36,802
3	654.27	654.27	0.4041	0.0000	1.096	1.096	1.1750	1,021	869
108	654.27	654.27	0.6283	0.0000	1.096	1.096	1.2773	62,153	48,658
6	654.27	654.27	0.5180	0.0823	1.096	1.096	3.0000	7,748	2,583
58	654.27	654.27	0.5258	0.0761	1.096	1.096	1.3651	34,172	25,033
12	654.27	654.27	0.6577	0.0000	1.096	1.096	2.2617	12,800	5,659
123	654.27	654.27	0.6811	0.0823	1.096	1.096	1.0800	72,720	67,333
272	654.27	654.27	0.6938	0.0823	1.096	1.096	1.3007	196,894	151,375
50	654.27	654.27	0.5346	0.0000	1.096	1.096	1.1800	22,617	19,168
15	654.27	654.27	0.4007	0.0000	1.096	1.096	1.3277	5,723	4,310
19	654.27	654.27	0.5780	0.0823	1.096	1.096	1.1409	10,264	8,996
254	654.27	654.27	0.6813	0.0823	1.096	1.096	1.2266	170,613	139,090
4	654.27	654.27	0.6938	0.0823	1.096	1.096	1.2123	2,699	2,226
8	654.27	654.27	0.6538	0.0954	1.096	1.096	1.1828	5,083	4,298
90	654.27	654.27	0.5024	0.0000	1.096	1.096	1.1483	37,233	32,423
715	654.27	654.27	0.5315	0.0000	1.096	1.096	1.4970	407,980	272,529
13	654.27	654.27	0.4321	0.0663	1.096	1.096	1.0842	5,037	4,646
6	654.27	654.27	0.4041	0.0000	1.096	1.096	0.9810	1,706	1,739
9	654.27	654.27	0.4007	0.0000	1.096	1.096	2.1756	5,626	2,586
345	654.27	654.27	0.6320	0.0000	1.096	1.096	1.5539	242,972	156,364
1074	654.27	654.27	0.5180	0.0823	1.096	1.096	1.3995	647,015	462,317
205	654.27	654.27	0.5222	0.0761	1.096	1.096	1.8760	164,996	87,951
615	654.27	654.27	0.5258	0.0761	1.096	1.096	1.4871	394,749	265,440
1318	654.27	654.27	0.6545	0.0000	1.096	1.096	1.4568	901,150	618,589
52	654.27	654.27	0.5780	0.0823	1.096	1.096	1.4805	36,452	24,621
268	654.27	654.27	0.6813	0.0823	1.096	1.096	1.4760	216,590	146,737
70	654.27	654.27	0.6938	0.0823	1.096	1.096	1.8953	73,835	38,957
1725	654.27	654.27	0.6538	0.0954	1.096	1.096	1.3782	1,277,249	926,733
33	654.27	654.27	0.5215	0.0000	1.096	1.096	2.8974	35,756	12,341
11	654.27	654.27	0.5024	0.0000	1.096	1.096	1.9424	7,697	3,963
105	654.27	654.27	0.4795	0.0663	1.096	1.096	1.4944	61,406	41,092
1559	654.27	654.27	0.5312	0.0000	1.096	1.096	1.5564	924,302	593,854
11	654.27	654.27	0.4007	0.0000	1.096	1.096	1.0515	3,324	3,161
96	654.27	654.27	0.5180	0.0823	1.096	1.096	2.0686	85,484	41,324
183	654.27	654.27	0.6538	0.0954	1.096	1.096	1.2335	121,274	98,314
192	654.27	654.27	0.5046	0.0000	1.096	1.096	1.6016	111,271	69,473
200	654.27	654.27	0.5346	0.0000	1.096	1.096	1.6776	128,621	76,670
24	654.27	654.27	0.4321	0.0663	1.096	1.096	1.3640	11,700	8,577
7	654.27	654.27	0.5222	0.0761	1.096	1.096	1.8650	5,601	3,003
8	654.27	654.27	0.4396	0.0663	1.096	1.096	1.4056	4,079	2,902
69	654.27	654.27	0.6451	0.0000	1.096	1.096	1.3406	42,788	31,919
32	654.27	654.27	0.5293	0.0823	1.096	1.096	1.1678	16,389	14,034
3	654.27	654.27	0.5313	0.0823	1.096	1.096	1.5950	2,105	1,320
11	654.27	654.27	0.5370	0.0761	1.096	1.096	1.9735	9,544	4,836
2	654.27	654.27	0.5490	0.0759	1.096	1.096	2.8570	2,560	896
51	654.27	654.27	0.6628	0.0000	1.096	1.096	1.5721	38,107	24,239
114	654.27	654.27	0.6929	0.0823	1.096	1.096	1.2546	79,508	63,370
4	654.27	654.27	0.7061	0.0823	1.096	1.096	1.8870	4,267	2,261
62	654.27	654.27	0.5393	0.0000	1.096	1.096	1.5180	36,396	23,977
75	654.27	654.27	0.5490	0.0759	1.096	1.096	1.3358	44,893	33,608
212	654.27	654.27	0.6628	0.0000	1.096	1.096	1.2270	123,637	100,759
20	654.27	654.27	0.6929	0.0823	1.096	1.096	1.2458	13,850	11,118
25	654.27	654.27	0.7061	0.0823	1.096	1.096	1.1258	15,911	14,134
19	654.27	654.27	0.6665	0.0954	1.096	1.096	1.0943	11,359	10,381
47	654.27	654.27	0.5353	0.0000	1.096	1.096	1.6524	29,812	18,041
38	654.27	654.27	0.5393	0.0000	1.096	1.096	1.5666	23,022	14,695
73	654.27	654.27	0.6451	0.0000	1.096	1.096	1.6944	57,218	33,769
24	654.27	654.27	0.5333	0.0761	1.096	1.096	1.0713	11,236	10,488
44	654.27	654.27	0.5313	0.0823	1.096	1.096	1.1563	22,385	19,360
135	654.27	654.27	0.6628	0.0000	1.096	1.096	1.4990	96,182	64,163
263	654.27	654.27	0.6929	0.0823	1.096	1.096	1.3139	192,082	146,197
29	654.27	654.27	0.6665	0.0954	1.096	1.096	1.6170	25,620	15,844
9	654.27	654.27	0.5310	0.0000	1.096	1.096	1.7274	5,920	3,427
83	654.27	654.27	0.5444	0.0000	1.096	1.096	1.3643	44,204	32,401
121	654.27	654.27	0.5393	0.0000	1.096	1.096	1.5381	71,974	46,793
357	654.27	654.27	0.5313	0.0823	1.096	1.096	1.2795	200,989	157,080
60	654.27	654.27	0.5370	0.0761	1.096	1.096	1.3302	35,089	26,379
29	654.27	654.27	0.5490	0.0759	1.096	1.096	1.7742	23,056	12,995
195	654.27	654.27	0.6628	0.0000	1.096	1.096	1.5519	143,833	92,680
244	654.27	654.27	0.6929	0.0823	1.096	1.096	1.3391	181,629	135,635
24	654.27	654.27	0.7061	0.0823	1.096	1.096	1.0866	14,744	13,568
197	654.27	654.27	0.5363	0.0000	1.096	1.096	1.5862	120,168	75,760
43	654.27	654.27	0.4928	0.0663	1.096	1.096	1.4836	25,576	17,240
257	654.27	654.27	0.5393	0.0000	1.096	1.096	1.2544	124,669	99,387
270	654.27	654.27	0.5333	0.0761	1.096	1.096	1.5554	183,511	117,987
673	654.27	654.27	0.6628	0.0000	1.096	1.096	1.2909	412,917	319,864
459	654.27	654.27	0.7061	0.0823	1.096	1.096	1.2729	330,306	259,494

388	654.27	654.27	0.4928	0.0663	1.096	1.096	1.3305	206,964	155,557
159	654.27	654.27	0.5393	0.0000	1.096	1.096	1.4007	86,130	61,489
105	654.27	654.27	0.6451	0.0000	1.096	1.096	1.0496	50,980	48,572
106	654.27	654.27	0.5293	0.0823	1.096	1.096	1.8774	87,277	46,488
141	654.27	654.27	0.5333	0.0761	1.096	1.096	1.6839	103,752	61,615
60	654.27	654.27	0.5313	0.0823	1.096	1.096	2.1996	58,070	26,400
21	654.27	654.27	0.5490	0.0759	1.096	1.096	0.9973	9,385	9,410
508	654.27	654.27	0.6628	0.0000	1.096	1.096	1.3732	331,560	241,443
1217	654.27	654.27	0.6929	0.0823	1.096	1.096	1.5894	1,075,233	676,506
516	654.27	654.27	0.7061	0.0823	1.096	1.096	1.6829	490,923	291,718
299	654.27	654.27	0.6665	0.0954	1.096	1.096	1.7685	288,892	163,357
90	654.27	654.27	0.5363	0.0000	1.096	1.096	2.2077	76,413	34,611
36	654.27	654.27	0.4928	0.0663	1.096	1.096	2.0992	30,297	14,433
1179	654.27	654.27	0.5393	0.0000	1.096	1.096	1.6009	729,944	455,944
382	654.27	654.27	0.6451	0.0000	1.096	1.096	1.1146	196,959	176,709
169	654.27	654.27	0.5293	0.0823	1.096	1.096	1.0019	74,258	74,118
81	654.27	654.27	0.5333	0.0761	1.096	1.096	1.2491	44,214	35,396
131	654.27	654.27	0.5313	0.0823	1.096	1.096	1.4379	82,881	57,640
67	654.27	654.27	0.5370	0.0761	1.096	1.096	1.3296	39,165	29,456
54	654.27	654.27	0.6628	0.0000	1.096	1.096	1.2412	31,855	25,665
140	654.27	654.27	0.6929	0.0823	1.096	1.096	1.5587	121,306	77,823
103	654.27	654.27	0.7061	0.0823	1.096	1.096	1.1316	65,893	58,231
177	654.27	654.27	0.5393	0.0000	1.096	1.096	1.7692	121,104	68,450
20	654.27	654.27	0.5293	0.0823	1.096	1.096	2.5219	22,120	8,771
41	654.27	654.27	0.5333	0.0761	1.096	1.096	1.4339	25,691	17,917
31	654.27	654.27	0.5490	0.0759	1.096	1.096	1.7685	24,567	13,891
560	654.27	654.27	0.6628	0.0000	1.096	1.096	1.2241	325,791	266,157
209	654.27	654.27	0.6929	0.0823	1.096	1.096	1.4160	164,504	116,179
404	654.27	654.27	0.7061	0.0823	1.096	1.096	1.3608	310,808	228,400
308	654.27	654.27	0.6665	0.0954	1.096	1.096	1.8759	315,672	168,274
73	654.27	654.27	0.4928	0.0663	1.096	1.096	1.1695	34,227	29,267
122	654.27	654.27	0.5393	0.0000	1.096	1.096	1.8505	87,308	47,180
27	654.27	654.27	0.6451	0.0000	1.096	1.096	1.4348	17,920	12,490
313	654.27	654.27	0.5333	0.0761	1.096	1.096	1.5488	211,838	136,777
197	654.27	654.27	0.5313	0.0823	1.096	1.096	1.2911	111,911	86,680
157	654.27	654.27	0.6628	0.0000	1.096	1.096	1.5265	113,903	74,619
90	654.27	654.27	0.6929	0.0823	1.096	1.096	1.5375	76,918	50,029
1996	654.27	654.27	0.7061	0.0823	1.096	1.096	1.3403	1,512,411	1,128,430
249	654.27	654.27	0.6665	0.0954	1.096	1.096	1.2478	169,752	136,039
124	654.27	654.27	0.4928	0.0663	1.096	1.096	1.9840	98,633	49,714
1066	654.27	654.27	0.5393	0.0000	1.096	1.096	1.3937	574,536	412,245
224	654.27	654.27	0.5313	0.0823	1.096	1.096	1.4809	145,957	98,560
277	654.27	654.27	0.6628	0.0000	1.096	1.096	1.4088	185,472	131,653
76	654.27	654.27	0.6929	0.0823	1.096	1.096	0.9824	41,504	42,247
210	654.27	654.27	0.6665	0.0954	1.096	1.096	1.2852	147,459	114,732
215	654.27	654.27	0.4928	0.0663	1.096	1.096	1.1743	101,221	86,198
20	654.27	654.27	0.5393	0.0000	1.096	1.096	2.0875	16,146	7,734
151	654.27	654.27	0.6451	0.0000	1.096	1.096	1.4214	99,288	69,851
44	654.27	654.27	0.5293	0.0823	1.096	1.096	1.4217	27,435	19,297
516	654.27	654.27	0.5313	0.0823	1.096	1.096	1.6494	374,478	227,040
28	654.27	654.27	0.5370	0.0761	1.096	1.096	1.0856	13,364	12,310
55	654.27	654.27	0.5490	0.0759	1.096	1.096	1.2560	30,956	24,646
2551	654.27	654.27	0.6628	0.0000	1.096	1.096	1.5186	1,841,249	1,212,441
660	654.27	654.27	0.6929	0.0823	1.096	1.096	1.3320	488,697	366,881
2364	654.27	654.27	0.6929	0.0823	1.096	1.096	1.5577	2,046,967	1,314,101
244	654.27	654.27	0.7061	0.0823	1.096	1.096	1.6190	223,328	137,944
1847	654.27	654.27	0.6665	0.0954	1.096	1.096	1.4745	1,487,933	1,009,096
178	654.27	654.27	0.4928	0.0663	1.096	1.096	1.1165	79,678	71,364
2005	654.27	654.27	0.5393	0.0000	1.096	1.096	1.4655	1,136,319	775,376
1652	654.27	654.27	0.6402	0.0000	1.096	1.096	1.2862	975,409	758,391
492	654.27	654.27	0.5293	0.0823	1.096	1.096	1.1972	258,327	215,775
18	654.27	654.27	0.5333	0.0761	1.096	1.096	1.0868	8,549	7,866
1903	654.27	654.27	0.5313	0.0823	1.096	1.096	1.5810	1,323,815	837,320
287	654.27	654.27	0.5370	0.0761	1.096	1.096	1.5185	191,598	126,177
932	654.27	654.27	0.6662	0.0000	1.096	1.096	1.6839	749,748	445,234
2528	654.27	654.27	0.5895	0.0823	1.096	1.096	1.4177	1,726,532	1,217,824
88	654.27	654.27	0.6928	0.0823	1.096	1.096	1.2870	62,948	48,911
3522	654.27	654.27	0.6928	0.0823	1.096	1.096	1.3202	2,584,339	1,957,558
3795	654.27	654.27	0.7061	0.0823	1.096	1.096	1.5843	3,399,158	2,145,487
1548	654.27	654.27	0.6659	0.0954	1.096	1.096	1.5255	1,289,124	845,073
1712	654.27	654.27	0.6803	0.0954	1.096	1.096	1.3833	1,317,338	952,281
151	654.27	654.27	0.5125	0.0000	1.096	1.096	1.7240	95,671	55,493
306	654.27	654.27	0.4487	0.0663	1.096	1.096	1.3874	156,784	113,005
953	654.27	654.27	0.5433	0.0000	1.096	1.096	1.3654	506,959	371,279
29	654.27	654.27	0.4719	0.0823	1.096	1.096	1.1414	13,154	11,525
72	654.27	654.27	0.6402	0.0000	1.096	1.096	1.3791	45,582	33,053
164	654.27	654.27	0.5293	0.0823	1.096	1.096	1.0927	78,595	71,925
143	654.27	654.27	0.5370	0.0761	1.096	1.096	1.9988	125,661	62,869
64	654.27	654.27	0.6662	0.0000	1.096	1.096	1.5441	47,209	30,574
310	654.27	654.27	0.5895	0.0823	1.096	1.096	1.4975	223,631	149,338
275	654.27	654.27	0.5895	0.0823	1.096	1.096	1.2073	159,937	132,477
741	654.27	654.27	0.6928	0.0823	1.096	1.096	1.2523	515,770	411,854
705	654.27	654.27	0.7061	0.0823	1.096	1.096	1.6017	638,373	398,569
77	654.27	654.27	0.6659	0.0954	1.096	1.096	1.2438	52,282	42,035
1024	654.27	654.27	0.6803	0.0954	1.096	1.096	1.0600	603,772	569,589
133	654.27	654.27	0.5433	0.0000	1.096	1.096	1.4277	73,977	51,815
20	654.27	654.27	0.6402	0.0000	1.096	1.096	1.4432	13,251	9,181
449	654.27	654.27	0.5293	0.0823	1.096	1.096	1.3210	260,121	196,916
250	654.27	654.27	0.5370	0.0761	1.096	1.096	1.3841	152,124	109,910
237	654.27	654.27	0.6662	0.0000	1.096	1.096	1.4095	159,585	113,219
84	654.27	654.27	0.6928	0.0823	1.096	1.096	1.1891	55,515	46,688
191	654.27	654.27	0.6659	0.0954	1.096	1.096	1.4361	149,742	104,269
70	654.27	654.27	0.6803	0.0954	1.096	1.096	1.5744	61,302	38,937
116	654.27	654.27	0.5125	0.0000	1.096	1.096	1.6176	68,959	42,630
353	654.27	654.27	0.5433	0.0000	1.096	1.096	1.5255	209,798	137,525
231	654.27	654.27	0.6402	0.0000	1.096	1.096	1.6379	173,693	106,046

131	654.27	654.27	0.5293	0.0823	1.096	1.096	1.2299	70,660	57,452
211	654.27	654.27	0.5333	0.0761	1.096	1.096	1.4514	133,828	92,205
223	654.27	654.27	0.5313	0.0823	1.096	1.096	1.1163	109,527	98,120
521	654.27	654.27	0.6657	0.0000	1.096	1.096	1.7103	425,358	248,701
99	654.27	654.27	0.5895	0.0823	1.096	1.096	0.9349	44,586	47,692
687	654.27	654.27	0.6928	0.0823	1.096	1.096	1.2706	485,181	381,842
498	654.27	654.27	0.7061	0.0823	1.096	1.096	1.4149	398,363	281,542
60	654.27	654.27	0.6659	0.0954	1.096	1.096	1.6185	53,013	32,755
38	654.27	654.27	0.5125	0.0000	1.096	1.096	1.4067	19,645	13,965
152	654.27	654.27	0.4635	0.0663	1.096	1.096	1.3173	76,066	57,746
27	654.27	654.27	0.4415	0.0663	1.096	1.096	1.1177	10,988	9,832
634	654.27	654.27	0.5313	0.0823	1.096	1.096	1.1862	330,897	278,960
295	654.27	654.27	0.5370	0.0761	1.096	1.096	1.3615	176,579	129,694
144	654.27	654.27	0.6662	0.0000	1.096	1.096	1.3561	93,289	68,791
131	654.27	654.27	0.5895	0.0823	1.096	1.096	1.2544	79,161	63,107
647	654.27	654.27	0.6928	0.0823	1.096	1.096	1.3418	482,524	359,608
56	654.27	654.27	0.7061	0.0823	1.096	1.096	1.0983	34,772	31,659
84	654.27	654.27	0.6659	0.0954	1.096	1.096	0.9969	45,715	45,857
228	654.27	654.27	0.6803	0.0954	1.096	1.096	1.3890	176,157	126,822
81	654.27	654.27	0.4487	0.0663	1.096	1.096	1.5303	45,776	29,913
84	654.27	654.27	0.5433	0.0000	1.096	1.096	1.9632	64,247	32,726
82	654.27	654.27	0.6402	0.0000	1.096	1.096	1.3112	49,359	37,644
49	654.27	654.27	0.5293	0.0823	1.096	1.096	1.3073	28,094	21,490
432	654.27	654.27	0.5333	0.0761	1.096	1.096	1.4434	272,484	188,779
28	654.27	654.27	0.5313	0.0823	1.096	1.096	1.8760	23,113	12,320
721	654.27	654.27	0.5895	0.0823	1.096	1.096	1.2704	441,245	347,330
165	654.27	654.27	0.6929	0.0823	1.096	1.096	1.1653	106,876	91,716
689	654.27	654.27	0.7061	0.0823	1.096	1.096	1.2558	489,167	389,523
21	654.27	654.27	0.6659	0.0954	1.096	1.096	2.2445	25,731	11,464
49	654.27	654.27	0.5125	0.0000	1.096	1.096	1.3064	23,525	18,008
268	654.27	654.27	0.4487	0.0663	1.096	1.096	1.2181	120,562	98,971
232	654.27	654.27	0.5433	0.0000	1.096	1.096	1.4151	127,902	90,385
32	654.27	654.27	0.4415	0.0663	1.096	1.096	1.6635	19,384	11,652
209	654.27	654.27	0.6402	0.0000	1.096	1.096	1.2966	124,408	95,947
58	654.27	654.27	0.5293	0.0823	1.096	1.096	1.2001	30,526	25,437
130	654.27	654.27	0.5333	0.0761	1.096	1.096	1.7201	97,718	56,809
27	654.27	654.27	0.5313	0.0823	1.096	1.096	1.1024	13,096	11,880
88	654.27	654.27	0.5370	0.0761	1.096	1.096	1.1203	43,343	38,688
374	654.27	654.27	0.6662	0.0000	1.096	1.096	1.6415	293,278	178,667
84	654.27	654.27	0.5895	0.0823	1.096	1.096	1.3740	55,598	40,466
98	654.27	654.27	0.5895	0.0823	1.096	1.096	1.7458	82,421	47,210
1054	654.27	654.27	0.6928	0.0823	1.096	1.096	1.5801	925,635	585,822
689	654.27	654.27	0.7061	0.0823	1.096	1.096	1.7778	692,485	389,523
301	654.27	654.27	0.6659	0.0954	1.096	1.096	1.6954	278,596	164,320
90	654.27	654.27	0.5125	0.0000	1.096	1.096	2.2445	74,238	33,075
80	654.27	654.27	0.4487	0.0663	1.096	1.096	2.3363	69,024	29,544
327	654.27	654.27	0.5433	0.0000	1.096	1.096	1.3984	178,151	127,396
59	654.27	654.27	0.4415	0.0663	1.096	1.096	2.2533	48,409	21,484
255	654.27	654.27	0.6402	0.0000	1.096	1.096	1.1676	136,681	117,064
210	654.27	654.27	0.5293	0.0823	1.096	1.096	1.2162	112,012	92,099
83	654.27	654.27	0.5333	0.0761	1.096	1.096	1.1579	41,997	36,270
190	654.27	654.27	0.5313	0.0823	1.096	1.096	1.6669	139,352	83,600
80	654.27	654.27	0.5370	0.0761	1.096	1.096	1.2343	43,412	35,171
84	654.27	654.27	0.6633	0.0000	1.096	1.096	1.3935	55,673	39,953
311	654.27	654.27	0.5895	0.0823	1.096	1.096	1.6726	250,590	149,819
138	654.27	654.27	0.6928	0.0823	1.096	1.096	1.4949	114,660	76,702
148	654.27	654.27	0.7061	0.0823	1.096	1.096	1.0941	91,542	83,671
4	654.27	654.27	0.6803	0.0954	1.096	1.096	1.2620	2,808	2,225
9	654.27	654.27	0.4487	0.0663	1.096	1.096	1.0460	3,477	3,324
15	654.27	654.27	0.4415	0.0663	1.096	1.096	1.0963	5,988	5,462
28	654.27	654.27	0.5293	0.0823	1.096	1.096	1.6549	20,321	12,280
115	654.27	654.27	0.5370	0.0761	1.096	1.096	1.3951	70,533	50,559
56	654.27	654.27	0.5895	0.0823	1.096	1.096	1.5481	41,763	26,977
170	654.27	654.27	0.6928	0.0823	1.096	1.096	1.2866	121,570	94,487
203	654.27	654.27	0.7061	0.0823	1.096	1.096	1.3430	154,135	114,765
171	654.27	654.27	0.6659	0.0954	1.096	1.096	1.8092	168,893	93,351
12	654.27	654.27	0.6803	0.0954	1.096	1.096	1.1750	7,843	6,675
56	654.27	654.27	0.4487	0.0663	1.096	1.096	1.7215	35,602	20,681
307	654.27	654.27	0.5418	0.0000	1.096	1.096	2.1814	260,166	119,266
30	654.27	654.27	0.6402	0.0000	1.096	1.096	1.5626	21,520	13,772
62	654.27	654.27	0.5293	0.0823	1.096	1.096	1.2723	34,595	27,191
21	654.27	654.27	0.5333	0.0761	1.096	1.096	1.5718	14,424	9,177
78	654.27	654.27	0.5313	0.0823	1.096	1.096	1.3587	46,632	34,320
51	654.27	654.27	0.6662	0.0000	1.096	1.096	1.5203	37,041	24,364
80	654.27	654.27	0.6928	0.0823	1.096	1.096	1.3698	60,911	44,467
173	654.27	654.27	0.7061	0.0823	1.096	1.096	1.7739	173,498	97,805
106	654.27	654.27	0.6659	0.0954	1.096	1.096	1.5952	92,306	57,867
63	654.27	654.27	0.5433	0.0000	1.096	1.096	1.3365	32,803	24,544
3	654.27	654.27	0.4415	0.0663	1.096	1.096	1.1350	1,240	1,092
12	654.27	654.27	0.5293	0.0823	1.096	1.096	1.1868	6,246	5,263
310	654.27	654.27	0.5313	0.0823	1.096	1.096	1.6609	226,548	136,400
10	654.27	654.27	0.5370	0.0761	1.096	1.096	1.0902	4,793	4,396
37	654.27	654.27	0.6662	0.0000	1.096	1.096	1.3410	23,703	17,676
541	654.27	654.27	0.6929	0.0823	1.096	1.096	1.8902	568,428	300,723
102	654.27	654.27	0.6662	0.0954	1.096	1.096	1.5093	84,077	55,705
20	654.27	654.27	0.6803	0.0954	1.096	1.096	1.0644	11,841	11,125
121	654.27	654.27	0.4677	0.0663	1.096	1.096	1.4320	66,346	46,329
366	654.27	654.27	0.6442	0.0000	1.096	1.096	1.2803	216,471	169,072
520	654.27	654.27	0.5293	0.0823	1.096	1.096	1.3239	301,914	228,054
7	654.27	654.27	0.5333	0.0761	1.096	1.096	1.1499	3,517	3,059
264	654.27	654.27	0.5313	0.0823	1.096	1.096	1.4048	163,182	116,160
3228	654.27	654.27	0.6630	0.0000	1.096	1.096	1.3855	2,126,116	1,534,579
106	654.27	654.27	0.5895	0.0823	1.096	1.096	1.4089	71,943	51,064
3041	654.27	654.27	0.6929	0.0823	1.096	1.096	1.4949	2,526,947	1,690,402
2418	654.27	654.27	0.7061	0.0823	1.096	1.096	1.4062	1,922,323	1,367,006
184	654.27	654.27	0.6659	0.0954	1.096	1.096	1.4674	147,398	100,448

4	654.27	654.27	0.6803	0.0954	1.096	1.096	1.3293	2,958	2,225
1156	654.27	654.27	0.5415	0.0000	1.096	1.096	1.3459	604,139	448,869
259	654.27	654.27	0.4870	0.0663	1.096	1.096	1.4834	152,441	102,763
3043	654.27	654.27	0.5395	0.0000	1.096	1.096	1.4352	1,689,450	1,177,163
330	654.27	654.27	0.6402	0.0000	1.096	1.096	1.8610	281,931	151,495
120	654.27	654.27	0.5293	0.0823	1.096	1.096	1.9550	102,885	52,628
76	654.27	654.27	0.5333	0.0761	1.096	1.096	1.7590	58,418	33,211
106	654.27	654.27	0.5370	0.0761	1.096	1.096	1.0356	48,259	46,602
92	654.27	654.27	0.6662	0.0000	1.096	1.096	1.6052	70,548	43,950
761	654.27	654.27	0.6928	0.0823	1.096	1.096	1.2197	515,907	422,970
578	654.27	654.27	0.7061	0.0823	1.096	1.096	1.4299	467,241	326,770
685	654.27	654.27	0.6659	0.0954	1.096	1.096	1.8571	694,471	373,950
50	654.27	654.27	0.5152	0.0000	1.096	1.096	1.7873	33,015	18,472
36	654.27	654.27	0.4487	0.0663	1.096	1.096	2.0763	27,604	13,295
571	654.27	654.27	0.5433	0.0000	1.096	1.096	1.4948	332,536	222,456
40	654.27	654.27	0.5313	0.0823	1.096	1.096	1.5873	27,936	17,600
178	654.27	654.27	0.5433	0.0000	1.096	1.096	1.7961	124,553	69,347
87	654.27	654.27	0.7061	0.0823	1.096	1.096	1.1694	57,518	49,185
12	654.27	654.27	0.4694	0.0663	1.096	1.096	1.2388	5,710	4,610
162	654.27	654.27	0.6816	0.0759	1.096	1.096	1.0826	95,264	87,996
24	654.27	654.27	0.6816	0.0759	1.096	1.096	1.7643	23,000	13,037
74	654.27	654.27	0.4313	0.0663	1.096	1.096	2.3784	62,799	26,405
93	654.27	654.27	0.5314	0.0823	1.096	1.096	1.5321	62,704	40,927
18	654.27	654.27	0.4313	0.0663	1.096	1.096	1.1919	7,655	6,423
383	654.27	654.27	0.4313	0.0663	1.096	1.096	1.3665	186,754	136,662
174	654.27	654.27	0.6816	0.0759	1.096	1.096	1.1143	105,315	94,515
9	654.27	654.27	0.5215	0.0000	1.096	1.096	1.3236	4,455	3,366
30	654.27	654.27	0.5310	0.0000	1.096	1.096	1.7233	19,685	11,423
12	654.27	654.27	0.5222	0.0761	1.096	1.096	1.2085	6,222	5,148
15	654.27	654.27	0.4832	0.0663	1.096	1.096	1.0643	6,290	5,911
24	654.27	654.27	0.4167	0.0000	1.096	1.096	1.8490	13,260	7,171
10	654.27	654.27	0.5222	0.0761	1.096	1.096	1.2674	5,438	4,290
160	654.27	654.27	0.5310	0.0000	1.096	1.096	1.3791	84,016	60,923
18	654.27	654.27	0.6538	0.0954	1.096	1.096	1.8650	18,035	9,670
137	654.27	654.27	0.5323	0.0823	1.096	1.096	1.8157	109,631	60,378
55	654.27	654.27	0.5258	0.0761	1.096	1.096	1.3179	31,284	23,739
141	654.27	654.27	0.6545	0.0000	1.096	1.096	1.3296	87,986	66,175
203	654.27	654.27	0.6545	0.0000	1.096	1.096	1.5414	146,855	95,274
655	654.27	654.27	0.4832	0.0663	1.096	1.096	1.8575	479,400	258,093
1016	654.27	654.27	0.4007	0.0000	1.096	1.096	1.3104	382,544	291,931
115	654.27	654.27	0.5180	0.0823	1.096	1.096	1.3629	67,468	49,503
219	654.27	654.27	0.5258	0.0761	1.096	1.096	1.3710	129,589	94,523
861	654.27	654.27	0.5780	0.0823	1.096	1.096	1.9966	813,945	407,673
152	654.27	654.27	0.6811	0.0823	1.096	1.096	1.2585	104,719	83,208
162	654.27	654.27	0.5346	0.0000	1.096	1.096	1.2411	132,969	62,103
59	654.27	654.27	0.6577	0.0000	1.096	1.096	2.1998	61,211	27,826
20	654.27	654.27	0.4007	0.0000	1.096	1.096	2.7306	15,692	5,747
347	654.27	654.27	0.5180	0.0823	1.096	1.096	1.7457	260,760	149,371
27	654.27	654.27	0.5024	0.0000	1.096	1.096	1.3456	13,089	9,727
36	654.27	654.27	0.5346	0.0000	1.096	1.096	2.4242	33,455	13,801
24	654.27	654.27	0.5222	0.0761	1.096	1.096	1.2329	12,695	10,297
16	654.27	654.27	0.6811	0.0823	1.096	1.096	1.2180	10,668	8,759
26	654.27	654.27	0.4396	0.0663	1.096	1.096	1.0503	9,907	9,432
35	654.27	654.27	0.4041	0.0000	1.096	1.096	1.8485	18,747	10,142
14	654.27	654.27	0.5222	0.0761	1.096	1.096	1.2895	7,745	6,006
83	654.27	654.27	0.5258	0.0761	1.096	1.096	2.1647	77,546	35,824
21	654.27	654.27	0.5222	0.0761	1.096	1.096	1.0518	9,476	9,010
34	654.27	654.27	0.5258	0.0761	1.096	1.096	1.8556	27,231	14,675
32	654.27	654.27	0.6538	0.0954	1.096	1.096	0.9766	16,790	17,192
31	654.27	654.27	0.6538	0.0954	1.096	1.096	1.4969	24,930	16,654
359	654.27	654.27	0.6331	0.0000	1.096	1.096	1.5986	260,546	162,981
162	654.27	654.27	0.5222	0.0761	1.096	1.096	2.0186	140,296	69,503
1028	654.27	654.27	0.5258	0.0761	1.096	1.096	1.3298	590,044	443,695
12	654.27	654.27	0.6577	0.0000	1.096	1.096	1.2228	6,920	5,659
92	654.27	654.27	0.6546	0.0000	1.096	1.096	1.2565	54,262	43,185
486	654.27	654.27	0.6814	0.0823	1.096	1.096	1.0711	285,052	266,139
13	654.27	654.27	0.6538	0.0954	1.096	1.096	2.7382	19,123	6,984
33	654.27	654.27	0.4832	0.0663	1.096	1.096	1.6576	21,554	13,003
525	654.27	654.27	0.5310	0.0000	1.096	1.096	1.6446	328,767	199,904
36	654.27	654.27	0.4396	0.0663	1.096	1.096	1.8881	24,658	13,060
20	654.27	654.27	0.6929	0.0823	1.096	1.096	1.6216	18,028	11,118
2	654.27	654.27	0.4928	0.0663	1.096	1.096	1.6705	1,339	802
24	654.27	654.27	0.5333	0.0761	1.096	1.096	1.7311	18,156	10,488
66	654.27	654.27	0.6929	0.0823	1.096	1.096	1.2301	45,130	36,688
28	654.27	654.27	0.5313	0.0823	1.096	1.096	2.1316	26,261	12,320
45	654.27	654.27	0.5490	0.0759	1.096	1.096	1.3980	28,191	20,165
25	654.27	654.27	0.5313	0.0823	1.096	1.096	2.1402	23,542	11,000
318	654.27	654.27	0.5293	0.0823	1.096	1.096	1.8356	256,005	139,464
48	654.27	654.27	0.6929	0.0823	1.096	1.096	1.4657	39,107	26,682
16	654.27	654.27	0.5393	0.0000	1.096	1.096	1.3646	8,444	6,188
398	654.27	654.27	0.5370	0.0761	1.096	1.096	1.3109	229,381	174,977
58	654.27	654.27	0.6929	0.0823	1.096	1.096	1.3298	42,876	32,241
32	654.27	654.27	0.5370	0.0761	1.096	1.096	1.6789	23,620	14,069
52	654.27	654.27	0.5490	0.0759	1.096	1.096	1.3830	32,226	23,301
27	654.27	654.27	0.6929	0.0823	1.096	1.096	1.2312	18,479	15,009
58	654.27	654.27	0.6929	0.0823	1.096	1.096	1.1001	35,469	32,241
12	654.27	654.27	0.5444	0.0000	1.096	1.096	2.4078	11,279	4,685
52	654.27	654.27	0.4928	0.0663	1.096	1.096	1.0532	21,957	20,848
124	654.27	654.27	0.5333	0.0761	1.096	1.096	1.6438	89,073	54,187
84	654.27	654.27	0.5313	0.0823	1.096	1.096	2.1271	78,618	36,960
286	654.27	654.27	0.5370	0.0761	1.096	1.096	1.9990	251,347	125,738
84	654.27	654.27	0.6628	0.0000	1.096	1.096	1.3623	54,387	39,924
287	654.27	654.27	0.6628	0.0000	1.096	1.096	2.0275	276,566	136,406
178	654.27	654.27	0.4928	0.0663	1.096	1.096	1.6732	119,405	71,364
392	654.27	654.27	0.5333	0.0761	1.096	1.096	1.7705	303,294	171,299
88	654.27	654.27	0.5313	0.0823	1.096	1.096	1.5397	59,618	38,720

42	654.27	654.27	0.5370	0.0761	1.096	1.096	1.4178	26,179	18,465
121	654.27	654.27	0.5370	0.0761	1.096	1.096	1.1637	61,905	53,197
77	654.27	654.27	0.5895	0.0823	1.096	1.096	1.3937	51,698	37,094
48	654.27	654.27	0.6928	0.0823	1.096	1.096	1.8272	48,747	26,679
371	654.27	654.27	0.7061	0.0823	1.096	1.096	1.5203	318,882	209,743
72	654.27	654.27	0.7061	0.0823	1.096	1.096	1.8578	75,623	40,705
36	654.27	654.27	0.6803	0.0954	1.096	1.096	1.8207	36,458	20,025
146	654.27	654.27	0.5125	0.0000	1.096	1.096	1.7947	96,293	53,656
84	654.27	654.27	0.4487	0.0663	1.096	1.096	1.2515	38,823	31,021
24	654.27	654.27	0.4415	0.0663	1.096	1.096	2.5615	22,385	8,739
7	654.27	654.27	0.5333	0.0761	1.096	1.096	1.3641	4,173	3,059
257	654.27	654.27	0.6928	0.0823	1.096	1.096	1.5651	223,563	142,843
73	654.27	654.27	0.5333	0.0761	1.096	1.096	1.6368	52,213	31,900
138	654.27	654.27	0.5895	0.0823	1.096	1.096	1.3723	91,233	66,479
19	654.27	654.27	0.6928	0.0823	1.096	1.096	2.6905	28,412	10,560
218	654.27	654.27	0.6928	0.0823	1.096	1.096	1.1759	142,481	121,166
4	654.27	654.27	0.6803	0.0954	1.096	1.096	1.3970	3,108	2,225
24	654.27	654.27	0.5333	0.0761	1.096	1.096	1.4395	15,098	10,488
53	654.27	654.27	0.5313	0.0823	1.096	1.096	2.2659	52,840	23,320
96	654.27	654.27	0.5433	0.0000	1.096	1.096	1.7727	66,301	37,401
35	654.27	654.27	0.5313	0.0823	1.096	1.096	2.1635	33,318	15,400
92	654.27	654.27	0.5895	0.0823	1.096	1.096	1.6822	74,553	44,320
55	654.27	654.27	0.6803	0.0954	1.096	1.096	1.6895	54,688	30,593
221	654.27	654.27	0.5293	0.0823	1.096	1.096	1.8716	181,404	96,923
296	654.27	654.27	0.6928	0.0823	1.096	1.096	1.3287	218,590	164,519
22	654.27	654.27	0.7061	0.0823	1.096	1.096	2.0588	25,606	12,438
250	654.27	654.27	0.5370	0.0761	1.096	1.096	1.3530	148,712	109,910
21	654.27	654.27	0.6928	0.0823	1.096	1.096	1.2787	14,925	11,672
12	654.27	654.27	0.6659	0.0954	1.096	1.096	1.2307	8,062	6,551
12	654.27	654.27	0.5313	0.0823	1.096	1.096	1.2280	6,484	5,280
19	654.27	654.27	0.5370	0.0761	1.096	1.096	1.3748	11,484	8,353
4	654.27	654.27	0.5370	0.0761	1.096	1.096	1.5910	2,798	1,759
16	654.27	654.27	0.6928	0.0823	1.096	1.096	1.1402	10,140	8,893
5	654.27	654.27	0.4415	0.0663	1.096	1.096	2.1238	3,867	1,821
18	654.27	654.27	0.6402	0.0000	1.096	1.096	1.2596	10,408	8,263
12	654.27	654.27	0.4487	0.0663	1.096	1.096	1.0715	4,748	4,432
179	654.27	654.27	0.5293	0.0823	1.096	1.096	1.5378	120,719	78,503
12	654.27	654.27	0.5333	0.0761	1.096	1.096	1.6243	8,518	5,244
10	654.27	654.27	0.5313	0.0823	1.096	1.096	2.1261	9,355	4,400
91	654.27	654.27	0.5313	0.0823	1.096	1.096	1.0907	43,673	40,040
16	654.27	654.27	0.5370	0.0761	1.096	1.096	1.2033	8,464	7,034
149	654.27	654.27	0.6632	0.0000	1.096	1.096	1.9329	136,960	70,858
236	654.27	654.27	0.6628	0.0000	1.096	1.096	1.6739	187,758	112,166
240	654.27	654.27	0.6628	0.0000	1.096	1.096	1.6018	182,714	114,067
39	654.27	654.27	0.5895	0.0823	1.096	1.096	1.5466	29,057	18,788
601	654.27	654.27	0.7061	0.0823	1.096	1.096	1.7694	601,180	339,773
4	654.27	654.27	0.5125	0.0000	1.096	1.096	1.1913	1,751	1,470
19	654.27	654.27	0.4487	0.0663	1.096	1.096	1.4315	10,044	7,017
12	654.27	654.27	0.5433	0.0000	1.096	1.096	2.0971	9,804	4,675
180	654.27	654.27	0.5313	0.0823	1.096	1.096	1.5593	123,494	79,200
20	654.27	654.27	0.7061	0.0823	1.096	1.096	1.1138	12,593	11,307
191	654.27	654.27	0.6659	0.0954	1.096	1.096	1.3682	142,666	104,269
206	654.27	654.27	0.5433	0.0000	1.096	1.096	1.3139	105,446	80,255
2	654.27	654.27	0.5372	0.0823	1.9999	1.9999	1.2380	2,007	1,621
8	654.27	654.27	0.6731	0.0759	1.9999	1.9999	1.3191	10,342	7,840
78	654.27	654.27	0.4694	0.0663	1.9999	1.9999	1.4092	77,045	54,674
113	654.27	654.27	0.4694	0.0663	1.9999	1.9999	1.2880	102,018	79,207
3	654.27	654.27	0.4694	0.0663	1.9999	1.9999	1.0000	2,103	2,103
6	654.27	654.27	0.5316	0.0761	1.9999	1.9999	1.5962	7,615	4,771
6	654.27	654.27	0.4694	0.0663	1.9999	1.9999	2.6075	10,966	4,206
4	654.27	654.27	0.4694	0.0663	1.9999	1.9999	1.1710	3,283	2,804
13	654.27	654.27	0.4694	0.0663	1.9999	1.9999	1.4462	13,179	9,112
14	654.27	654.27	0.4694	0.0663	1.9999	1.9999	1.0020	9,833	9,813
11	654.27	654.27	0.5316	0.0761	1.9999	1.9999	1.1799	10,320	8,747
4	654.27	654.27	0.6731	0.0759	1.9999	1.9999	1.2620	4,947	3,920
2	654.27	654.27	0.4694	0.0663	1.9999	1.9999	2.0400	2,860	1,402
44	654.27	654.27	0.6731	0.0759	1.9999	1.9999	0.8807	37,978	43,122
4	654.27	654.27	0.4694	0.0663	1.9999	1.9999	3.0000	8,411	2,804
18	654.27	654.27	0.5316	0.0761	1.9999	1.9999	0.9700	13,883	14,313
8	654.27	654.27	0.6731	0.0759	1.9999	1.9999	1.0300	8,076	7,840
18	654.27	654.27	0.6731	0.0759	1.9999	1.9999	1.8358	32,385	17,641
98	654.27	654.27	0.5372	0.0823	1.9999	1.9999	1.1970	95,091	79,439

Response to Objection Question 2f-i

Age Factor 0.8371

Member Months	Med_BaseRate	Rx_BaseRate	Area Factor	Med_Rel	Rx_Rel	Med_EDA	Rx_EDA	Age_Factor	Area Part 1	Area Part 2
4	654.27	654.27	0.9412	0.4219	0.0000	1.096	1.096	1.7883	2,037	2,164
2	654.27	654.27	0.9412	0.6332	0.0000	1.096	1.096	1.5695	1,341	1,425
13	654.27	654.27	0.9412	0.6545	0.0000	1.096	1.096	1.2246	7,032	7,472
1	654.27	654.27	0.9412	0.4832	0.0663	1.096	1.096	2.3330	865	919
67	654.27	654.27	0.8909	0.6814	0.0823	1.096	1.096	1.5013	49,076	55,086
6	654.27	654.27	0.9412	0.5215	0.0000	1.096	1.096	1.6430	3,470	3,686
17	654.27	654.27	0.9412	0.4832	0.0663	1.096	1.096	1.5291	9,641	10,243
8	654.27	654.27	0.9412	0.4512	0.0728	1.096	1.096	0.9560	2,705	2,874
2	654.27	654.27	0.9976	0.5310	0.0000	1.096	1.096	2.5480	1,936	1,940
21	654.27	654.27	0.9412	0.4167	0.0000	1.096	1.096	1.7167	10,139	10,772
24	654.27	654.27	0.9976	0.5222	0.0761	1.096	1.096	1.4359	14,749	14,785
3	654.27	654.27	0.9412	0.5200	0.0823	1.096	1.096	1.0480	1,278	1,358
33	654.27	654.27	0.9412	0.4832	0.0663	1.096	1.096	1.1782	14,420	15,320
77	654.27	654.27	0.9412	0.5310	0.0000	1.096	1.096	1.3015	35,914	38,158
44	654.27	654.27	0.9412	0.4167	0.0000	1.096	1.096	1.3252	16,399	17,423
32	654.27	654.27	0.9412	0.5222	0.0761	1.096	1.096	1.0343	13,365	14,200
100	654.27	654.27	0.9412	0.5323	0.0823	1.096	1.096	1.1996	49,760	52,868
19	654.27	654.27	0.9976	0.6545	0.0000	1.096	1.096	1.1403	10,144	10,168
31	654.27	654.27	0.9412	0.6538	0.0954	1.096	1.096	1.6122	25,271	26,850
8	654.27	654.27	0.9412	0.5310	0.0000	1.096	1.096	2.0515	5,882	6,249
9	654.27	654.27	0.9976	0.4219	0.0000	1.096	1.096	1.1787	3,202	3,209
46	654.27	654.27	0.9976	0.6538	0.0954	1.096	1.096	1.4865	36,646	36,735
20	654.27	654.27	0.9976	0.5339	0.0000	1.096	1.096	1.2918	9,867	9,891
45	654.27	654.27	0.9412	0.4832	0.0663	1.096	1.096	0.9964	16,629	17,667
36	654.27	654.27	0.9976	0.6538	0.0954	1.096	1.096	1.2197	23,532	23,589
63	654.27	654.27	0.9976	0.4236	0.0000	1.096	1.096	1.2536	23,931	23,989
8	654.27	654.27	0.8909	0.4167	0.0000	1.096	1.096	1.8364	3,911	4,390
32	654.27	654.27	0.8909	0.4167	0.0000	1.096	1.096	1.7821	15,181	17,040
8	654.27	654.27	0.9412	0.4219	0.0000	1.096	1.096	2.8100	6,401	6,801
12	654.27	654.27	0.9976	0.4219	0.0000	1.096	1.096	1.2640	4,578	4,589
5	654.27	654.27	0.9976	0.6538	0.0954	1.096	1.096	1.4134	3,788	3,797
83	654.27	654.27	0.9412	0.4832	0.0663	1.096	1.096	1.4306	44,036	46,787
16	654.27	654.27	0.8909	0.4832	0.0663	1.096	1.096	1.7210	9,666	10,850
86	654.27	654.27	0.9412	0.5310	0.0000	1.096	1.096	1.3513	41,649	44,251
36	654.27	654.27	0.9976	0.6538	0.0954	1.096	1.096	1.5239	29,403	29,473
117	654.27	654.27	0.9412	0.5310	0.0000	1.096	1.096	1.2700	53,253	56,580
9	654.27	654.27	0.9412	0.5255	0.0000	1.096	1.096	1.7223	5,498	5,841
66	654.27	654.27	0.8909	0.4832	0.0663	1.096	1.096	1.3184	30,547	34,287
150	654.27	654.27	0.9976	0.5310	0.0000	1.096	1.096	2.0169	114,917	115,194
55	654.27	654.27	0.9976	0.4167	0.0000	1.096	1.096	2.3097	37,868	37,959
59	654.27	654.27	0.8909	0.4167	0.0000	1.096	1.096	1.4397	22,612	25,381
22	654.27	654.27	0.8909	0.6814	0.0823	1.096	1.096	1.1121	11,937	13,399
99	654.27	654.27	0.9976	0.5215	0.0000	1.096	1.096	1.9318	71,347	71,518
44	654.27	654.27	0.9976	0.5339	0.0000	1.096	1.096	1.5808	26,565	26,629
36	654.27	654.27	0.9976	0.4832	0.0663	1.096	1.096	1.7222	24,371	24,429
44	654.27	654.27	0.8909	0.4832	0.0663	1.096	1.096	1.2693	19,605	22,006
27	654.27	654.27	0.8909	0.4041	0.0728	1.096	1.096	2.0766	17,082	19,174
146	654.27	654.27	0.9412	0.5310	0.0000	1.096	1.096	1.6770	87,748	93,230
138	654.27	654.27	0.8909	0.5310	0.0000	1.096	1.096	0.9889	46,294	51,964
160	654.27	654.27	0.9412	0.4063	0.0000	1.096	1.096	1.7586	77,158	81,978
113	654.27	654.27	0.9976	0.4121	0.0000	1.096	1.096	1.8091	60,270	60,415
48	654.27	654.27	0.8909	0.4167	0.0000	1.096	1.096	1.3689	17,492	19,634
188	654.27	654.27	0.9412	0.4007	0.0000	1.096	1.096	1.2609	64,107	68,112
98	654.27	654.27	0.9976	0.4007	0.0000	1.096	1.096	1.7503	49,169	49,287
132	654.27	654.27	0.8909	0.4007	0.0000	1.096	1.096	1.2477	42,160	47,323
333	654.27	654.27	0.9412	0.6283	0.0000	1.096	1.096	1.5665	221,203	235,022
302	654.27	654.27	0.9976	0.5180	0.0823	1.096	1.096	1.3568	175,965	176,389
36	654.27	654.27	0.9412	0.5222	0.0761	1.096	1.096	2.1161	30,762	32,684
15	654.27	654.27	0.9976	0.5222	0.0761	1.096	1.096	1.0037	6,444	6,459
57	654.27	654.27	0.9412	0.5200	0.0823	1.096	1.096	1.4882	34,482	36,637
156	654.27	654.27	0.9412	0.6577	0.0000	1.096	1.096	1.0557	73,101	77,668
40	654.27	654.27	0.9976	0.6811	0.0823	1.096	1.096	1.3377	29,220	29,291
6	654.27	654.27	0.9976	0.6538	0.0954	1.096	1.096	1.9520	6,277	6,292
48	654.27	654.27	0.9412	0.5046	0.0000	1.096	1.096	1.6787	27,441	29,156
11	654.27	654.27	0.9976	0.5046	0.0000	1.096	1.096	1.2176	4,835	4,846
300	654.27	654.27	0.9976	0.5024	0.0000	1.096	1.096	1.3669	147,383	147,738
217	654.27	654.27	0.9976	0.4396	0.0663	1.096	1.096	1.9692	154,644	155,016
42	654.27	654.27	0.9412	0.5346	0.0000	1.096	1.096	1.6199	24,548	26,081
36	654.27	654.27	0.8909	0.5346	0.0000	1.096	1.096	1.8071	22,218	24,939
60	654.27	654.27	0.9412	0.4321	0.0663	1.096	1.096	1.3585	27,417	29,130
70	654.27	654.27	0.9412	0.4629	0.0823	1.096	1.096	1.2785	32,932	34,989
33	654.27	654.27	0.9412	0.4041	0.0000	1.096	1.096	2.1556	19,401	20,613
44	654.27	654.27	0.8909	0.4041	0.0000	1.096	1.096	1.2223	13,883	15,584
44	654.27	654.27	0.9976	0.4007	0.0000	1.096	1.096	1.7185	21,674	21,726
18	654.27	654.27	0.9412	0.6283	0.0000	1.096	1.096	1.7279	13,189	14,013
64	654.27	654.27	0.9412	0.6577	0.0000	1.096	1.096	1.7316	49,194	52,268
22	654.27	654.27	0.9976	0.5024	0.0000	1.096	1.096	2.5252	19,966	20,014

22	654.27	654.27	0.9412	0.4396	0.0663	1.096	1.096	2.0055	15,064	16,005
243	654.27	654.27	0.8909	0.5346	0.0000	1.096	1.096	1.5234	126,427	141,909
8	654.27	654.27	0.8909	0.4041	0.0000	1.096	1.096	1.4440	2,982	3,347
10	654.27	654.27	0.9976	0.5346	0.0000	1.096	1.096	2.5700	9,828	9,852
114	654.27	654.27	0.9412	0.4321	0.0663	1.096	1.096	1.5801	60,593	64,378
14	654.27	654.27	0.8909	0.4321	0.0663	1.096	1.096	2.2579	10,065	11,297
26	654.27	654.27	0.8909	0.4629	0.0823	1.096	1.096	1.0540	9,545	10,714
67	654.27	654.27	0.9412	0.4041	0.0000	1.096	1.096	1.6995	31,055	32,995
63	654.27	654.27	0.9412	0.6295	0.0000	1.096	1.096	1.2163	32,553	34,587
140	654.27	654.27	0.8909	0.6283	0.0000	1.096	1.096	1.2759	71,697	80,477
9	654.27	654.27	0.9976	0.5222	0.0761	1.096	1.096	1.1980	4,615	4,626
9	654.27	654.27	0.9412	0.5200	0.0823	1.096	1.096	1.0567	3,866	4,107
81	654.27	654.27	0.9412	0.6577	0.0000	1.096	1.096	1.3225	47,549	50,520
9	654.27	654.27	0.9412	0.5024	0.0000	1.096	1.096	1.3020	3,973	4,222
90	654.27	654.27	0.9412	0.4396	0.0663	1.096	1.096	1.1851	36,419	38,694
196	654.27	654.27	0.9412	0.5346	0.0000	1.096	1.096	1.3915	98,408	104,556
72	654.27	654.27	0.9412	0.4041	0.0000	1.096	1.096	1.3721	26,944	28,627
40	654.27	654.27	0.9976	0.4041	0.0000	1.096	1.096	1.6995	19,652	19,699
8	654.27	654.27	0.9412	0.4007	0.0000	1.096	1.096	1.2460	2,696	2,864
234	654.27	654.27	0.9976	0.4007	0.0000	1.096	1.096	1.0527	70,611	70,781
262	654.27	654.27	0.9412	0.5222	0.0761	1.096	1.096	1.1772	124,543	132,324
153	654.27	654.27	0.8909	0.5222	0.0761	1.096	1.096	1.2186	71,263	79,990
43	654.27	654.27	0.9976	0.5780	0.0823	1.096	1.096	1.1749	23,863	23,920
31	654.27	654.27	0.9412	0.6538	0.0954	1.096	1.096	1.9610	30,739	32,660
24	654.27	654.27	0.9412	0.5346	0.0000	1.096	1.096	2.2911	19,839	21,079
122	654.27	654.27	0.9976	0.5346	0.0000	1.096	1.096	1.0620	49,551	49,670
56	654.27	654.27	0.9976	0.4041	0.0000	1.096	1.096	1.0629	17,207	17,248
28	654.27	654.27	0.9412	0.4007	0.0000	1.096	1.096	1.4977	11,341	12,049
83	654.27	654.27	0.8909	0.4007	0.0000	1.096	1.096	2.1168	44,975	50,483
14	654.27	654.27	0.9412	0.6283	0.0000	1.096	1.096	2.6150	15,524	16,494
165	654.27	654.27	0.9412	0.5180	0.0823	1.096	1.096	2.1956	146,777	155,946
7	654.27	654.27	0.9412	0.5200	0.0823	1.096	1.096	1.1959	3,403	3,615
7	654.27	654.27	0.9412	0.5780	0.0823	1.096	1.096	1.2049	3,759	3,993
234	654.27	654.27	0.9976	0.5046	0.0000	1.096	1.096	1.4066	118,808	119,094
45	654.27	654.27	0.9412	0.4396	0.0663	1.096	1.096	1.0090	15,503	16,472
45	654.27	654.27	0.9412	0.6283	0.0000	1.096	1.096	1.5196	28,998	30,809
12	654.27	654.27	0.8909	0.6283	0.0000	1.096	1.096	1.2072	5,814	6,527
34	654.27	654.27	0.9412	0.6545	0.0000	1.096	1.096	1.3028	19,567	20,789
160	654.27	654.27	0.9412	0.4219	0.0000	1.096	1.096	1.6248	74,027	78,651
104	654.27	654.27	0.9412	0.4041	0.0000	1.096	1.096	1.7166	48,690	51,732
30	654.27	654.27	0.9976	0.4041	0.0000	1.096	1.096	1.2800	11,101	11,127
5	654.27	654.27	0.8909	0.4167	0.0000	1.096	1.096	1.7014	2,265	2,542
19	654.27	654.27	0.8909	0.4007	0.0000	1.096	1.096	1.6928	8,233	9,242
100	654.27	654.27	0.9412	0.5046	0.0000	1.096	1.096	1.6380	55,783	59,268
20	654.27	654.27	0.8909	0.5024	0.0000	1.096	1.096	1.5880	10,194	11,442
8	654.27	654.27	0.9412	0.4007	0.0000	1.096	1.096	2.7706	5,994	6,369
64	654.27	654.27	0.9412	0.6283	0.0000	1.096	1.096	0.9187	24,932	26,490
45	654.27	654.27	0.9412	0.5024	0.0000	1.096	1.096	1.4136	21,569	22,916
8	654.27	654.27	0.8909	0.4396	0.0663	1.096	1.096	1.7860	4,618	5,183
95	654.27	654.27	0.9412	0.5310	0.0000	1.096	1.096	1.5741	53,591	56,939
33	654.27	654.27	0.9412	0.4167	0.0000	1.096	1.096	1.0539	9,781	10,393
6	654.27	654.27	0.8909	0.4007	0.0000	1.096	1.096	1.9137	2,939	3,299
52	654.27	654.27	0.9976	0.6538	0.0954	1.096	1.096	1.7459	48,658	48,775
63	654.27	654.27	0.9412	0.5046	0.0000	1.096	1.096	1.0106	21,682	23,036
15	654.27	654.27	0.9976	0.4396	0.0663	1.096	1.096	1.7867	9,699	9,722
183	654.27	654.27	0.9412	0.5318	0.0000	1.096	1.096	1.0543	69,245	73,571
6	654.27	654.27	0.9412	0.4321	0.0663	1.096	1.096	1.2035	2,429	2,581
6	654.27	654.27	0.9976	0.4041	0.0000	1.096	1.096	1.2170	2,111	2,116
4	654.27	654.27	0.9976	0.4007	0.0000	1.096	1.096	1.6150	1,852	1,856
12	654.27	654.27	0.8909	0.5200	0.0823	1.096	1.096	1.3895	6,416	7,201
10	654.27	654.27	0.8909	0.4396	0.0663	1.096	1.096	1.3556	4,381	4,918
517	654.27	654.27	0.8909	0.5315	0.0000	1.096	1.096	1.3934	244,608	274,562
4	654.27	654.27	0.9976	0.4041	0.0000	1.096	1.096	2.5138	2,907	2,914
6	654.27	654.27	0.9412	0.4007	0.0000	1.096	1.096	1.6813	2,728	2,899
5	654.27	654.27	0.9976	0.4007	0.0000	1.096	1.096	2.3772	3,407	3,415
4	654.27	654.27	0.8909	0.5222	0.0761	1.096	1.096	1.5613	2,387	2,679
4	654.27	654.27	0.8909	0.5200	0.0823	1.096	1.096	1.3878	2,136	2,397
2	654.27	654.27	0.9976	0.5258	0.0761	1.096	1.096	1.0795	930	932
136	654.27	654.27	0.9412	0.5328	0.0000	1.096	1.096	1.6891	82,611	87,772
11	654.27	654.27	0.9976	0.5046	0.0000	1.096	1.096	1.2685	5,037	5,049
9	654.27	654.27	0.9976	0.5024	0.0000	1.096	1.096	1.9551	6,324	6,339
3	654.27	654.27	0.9976	0.4396	0.0663	1.096	1.096	1.8307	1,988	1,992
309	654.27	654.27	0.9412	0.5312	0.0000	1.096	1.096	1.7456	193,367	205,447
251	654.27	654.27	0.9976	0.5310	0.0000	1.096	1.096	1.3113	125,027	125,328
17	654.27	654.27	0.8909	0.5346	0.0000	1.096	1.096	1.2917	7,500	8,418
1	654.27	654.27	0.8909	0.4321	0.0663	1.096	1.096	1.8650	594	667
44	654.27	654.27	0.9976	0.6577	0.0000	1.096	1.096	1.6883	34,951	35,035
95	654.27	654.27	0.9412	0.5346	0.0000	1.096	1.096	1.2562	43,058	45,748
97	654.27	654.27	0.9412	0.4396	0.0663	1.096	1.096	1.5862	52,533	55,815
6	654.27	654.27	0.9412	0.5293	0.0823	1.096	1.096	1.0618	2,630	2,794
13	654.27	654.27	0.9412	0.5333	0.0761	1.096	1.096	1.4642	7,829	8,318
3	654.27	654.27	0.9976	0.5333	0.0761	1.096	1.096	1.5237	1,993	1,997
4	654.27	654.27	0.9976	0.5444	0.0000	1.096	1.096	1.7420	2,714	2,720
7	654.27	654.27	0.9976	0.5353	0.0000	1.096	1.096	1.4421	3,866	3,875

13	654.27	654.27	0.9412	0.4928	0.0663	1.096	1.096	1.0271	5,038	5,353
6	654.27	654.27	0.9412	0.5293	0.0823	1.096	1.096	1.5237	3,774	4,009
18	654.27	654.27	0.8909	0.5293	0.0823	1.096	1.096	1.9942	14,025	15,743
14	654.27	654.27	0.9412	0.5333	0.0761	1.096	1.096	0.9030	5,200	5,524
18	654.27	654.27	0.9976	0.6628	0.0000	1.096	1.096	1.8659	15,924	15,963
18	654.27	654.27	0.8909	0.6929	0.0823	1.096	1.096	1.3391	11,937	13,399
46	654.27	654.27	0.9412	0.7061	0.0823	1.096	1.096	1.5166	37,122	39,441
4	654.27	654.27	0.8909	0.5393	0.0000	1.096	1.096	1.1825	1,630	1,829
52	654.27	654.27	0.9976	0.5293	0.0823	1.096	1.096	1.2545	28,540	28,609
32	654.27	654.27	0.9412	0.5333	0.0761	1.096	1.096	1.2456	16,394	17,418
172	654.27	654.27	0.8909	0.5313	0.0823	1.096	1.096	1.0909	73,553	82,560
96	654.27	654.27	0.9412	0.5490	0.0759	1.096	1.096	1.4088	57,041	60,604
69	654.27	654.27	0.9412	0.6929	0.0823	1.096	1.096	1.1436	41,285	43,864
27	654.27	654.27	0.8909	0.4928	0.0663	1.096	1.096	1.4110	13,607	15,274
18	654.27	654.27	0.9412	0.5393	0.0000	1.096	1.096	1.6738	10,966	11,651
52	654.27	654.27	0.9412	0.5293	0.0823	1.096	1.096	1.1892	25,525	27,120
4	654.27	654.27	0.9976	0.5293	0.0823	1.096	1.096	1.0240	1,792	1,796
30	654.27	654.27	0.9976	0.5313	0.0823	1.096	1.096	1.3637	17,958	18,001
8	654.27	654.27	0.9976	0.6929	0.0823	1.096	1.096	1.3345	5,920	5,935
70	654.27	654.27	0.9412	0.5353	0.0000	1.096	1.096	1.3167	33,298	35,379
71	654.27	654.27	0.9976	0.5363	0.0000	1.096	1.096	1.3113	35,717	35,803
161	654.27	654.27	0.9976	0.5393	0.0000	1.096	1.096	1.9180	119,134	119,421
5	654.27	654.27	0.9976	0.6451	0.0000	1.096	1.096	1.1062	2,552	2,559
52	654.27	654.27	0.9976	0.5333	0.0761	1.096	1.096	1.3201	29,925	29,997
45	654.27	654.27	0.8909	0.5490	0.0759	1.096	1.096	1.0703	19,228	21,582
60	654.27	654.27	0.8909	0.6628	0.0000	1.096	1.096	1.4140	35,925	40,324
170	654.27	654.27	0.9976	0.5310	0.0000	1.096	1.096	1.3179	85,107	85,311
64	654.27	654.27	0.9976	0.5363	0.0000	1.096	1.096	1.4739	36,190	36,277
57	654.27	654.27	0.8909	0.4928	0.0663	1.096	1.096	1.1299	23,004	25,821
5	654.27	654.27	0.8909	0.5393	0.0000	1.096	1.096	1.0000	1,723	1,934
54	654.27	654.27	0.8909	0.6451	0.0000	1.096	1.096	2.2935	51,041	57,292
30	654.27	654.27	0.9412	0.5293	0.0823	1.096	1.096	1.2488	15,464	16,430
210	654.27	654.27	0.9976	0.5313	0.0823	1.096	1.096	1.1631	107,214	107,472
65	654.27	654.27	0.9412	0.5490	0.0759	1.096	1.096	1.1478	31,465	33,430
42	654.27	654.27	0.9976	0.6665	0.0954	1.096	1.096	1.2479	28,565	28,634
24	654.27	654.27	0.9976	0.5444	0.0000	1.096	1.096	2.9470	27,544	27,611
34	654.27	654.27	0.9412	0.4928	0.0663	1.096	1.096	1.1205	14,376	15,274
278	654.27	654.27	0.9976	0.5393	0.0000	1.096	1.096	1.2022	128,939	129,249
10	654.27	654.27	0.8909	0.5313	0.0823	1.096	1.096	1.0634	4,168	4,679
60	654.27	654.27	0.8909	0.5313	0.0823	1.096	1.096	1.0668	25,091	28,164
77	654.27	654.27	0.8909	0.5363	0.0000	1.096	1.096	1.7267	45,552	51,130
42	654.27	654.27	0.9412	0.5393	0.0000	1.096	1.096	1.6223	24,800	26,350
75	654.27	654.27	0.9412	0.6628	0.0000	1.096	1.096	1.1063	37,116	39,435
147	654.27	654.27	0.8909	0.6628	0.0000	1.096	1.096	1.4990	93,303	104,729
5	654.27	654.27	0.8909	0.6665	0.0954	1.096	1.096	1.1990	2,918	3,275
544	654.27	654.27	0.9412	0.5444	0.0000	1.096	1.096	1.1873	237,307	252,132
64	654.27	654.27	0.9976	0.4928	0.0663	1.096	1.096	1.5855	40,585	40,682
40	654.27	654.27	0.8909	0.4928	0.0663	1.096	1.096	1.7153	24,507	27,508
246	654.27	654.27	0.9976	0.5393	0.0000	1.096	1.096	1.4106	133,869	134,191
111	654.27	654.27	0.8909	0.5393	0.0000	1.096	1.096	1.6002	61,195	68,689
129	654.27	654.27	0.9976	0.5293	0.0823	1.096	1.096	1.4474	81,691	81,888
112	654.27	654.27	0.8909	0.5293	0.0823	1.096	1.096	1.0305	45,095	50,617
54	654.27	654.27	0.8909	0.5313	0.0823	1.096	1.096	1.5388	32,573	36,561
54	654.27	654.27	0.8909	0.7061	0.0823	1.096	1.096	1.1826	32,165	36,104
206	654.27	654.27	0.9976	0.5310	0.0000	1.096	1.096	1.3828	108,206	108,466
50	654.27	654.27	0.9412	0.4928	0.0663	1.096	1.096	1.4526	27,406	29,118
81	654.27	654.27	0.9976	0.4928	0.0663	1.096	1.096	1.1415	36,981	37,070
81	654.27	654.27	0.8909	0.4928	0.0663	1.096	1.096	1.8374	53,158	59,667
72	654.27	654.27	0.9976	0.5393	0.0000	1.096	1.096	1.7380	48,277	48,393
492	654.27	654.27	0.9976	0.5293	0.0823	1.096	1.096	1.3520	291,024	291,725
149	654.27	654.27	0.8909	0.5293	0.0823	1.096	1.096	1.5712	91,472	102,673
33	654.27	654.27	0.9412	0.5393	0.0000	1.096	1.096	1.6548	19,877	21,118
72	654.27	654.27	0.9976	0.5333	0.0761	1.096	1.096	1.5929	49,999	50,119
77	654.27	654.27	0.9976	0.5313	0.0823	1.096	1.096	1.5893	53,717	53,846
279	654.27	654.27	0.9976	0.5490	0.0759	1.096	1.096	1.5603	194,601	195,069
93	654.27	654.27	0.8909	0.6929	0.0823	1.096	1.096	0.9530	43,891	49,265
160	654.27	654.27	0.8909	0.6665	0.0954	1.096	1.096	1.6655	129,709	145,593
168	654.27	654.27	0.9412	0.4928	0.0663	1.096	1.096	1.5553	98,594	104,754
656	654.27	654.27	0.9412	0.5393	0.0000	1.096	1.096	1.5734	375,686	399,156
317	654.27	654.27	0.9976	0.5393	0.0000	1.096	1.096	1.5030	183,810	184,252
941	654.27	654.27	0.8909	0.5393	0.0000	1.096	1.096	1.4761	478,562	537,167
553	654.27	654.27	0.9412	0.6402	0.0000	1.096	1.096	1.3117	313,412	332,992
19	654.27	654.27	0.9976	0.6402	0.0000	1.096	1.096	2.5138	21,874	21,926
162	654.27	654.27	0.9412	0.5293	0.0823	1.096	1.096	1.2354	82,610	87,771
349	654.27	654.27	0.9976	0.5293	0.0823	1.096	1.096	1.1931	182,183	182,622
84	654.27	654.27	0.8909	0.5293	0.0823	1.096	1.096	1.3629	44,730	50,207
237	654.27	654.27	0.8909	0.5333	0.0761	1.096	1.096	1.6431	151,609	170,175
100	654.27	654.27	0.8909	0.5313	0.0823	1.096	1.096	2.2156	86,851	97,487
138	654.27	654.27	0.8909	0.5895	0.0823	1.096	1.096	1.2531	74,214	83,302
37	654.27	654.27	0.9976	0.6928	0.0823	1.096	1.096	2.0858	42,791	42,894
12	654.27	654.27	0.9412	0.6659	0.0954	1.096	1.096	1.2020	7,411	7,874
1020	654.27	654.27	0.9976	0.6659	0.0954	1.096	1.096	1.4359	797,614	799,533
36	654.27	654.27	0.9976	0.5152	0.0000	1.096	1.096	1.7118	22,712	22,767
12	654.27	654.27	0.8909	0.5152	0.0000	1.096	1.096	2.8258	11,161	12,527

109	654.27	654.27	0.9412	0.5125	0.0000	1.096	1.096	1.8864	71,121	75,565
123	654.27	654.27	0.9976	0.5125	0.0000	1.096	1.096	1.4303	64,498	64,653
48	654.27	654.27	0.9412	0.4487	0.0663	1.096	1.096	1.2896	21,516	22,860
132	654.27	654.27	0.9976	0.4487	0.0663	1.096	1.096	1.2785	62,172	62,322
66	654.27	654.27	0.8909	0.4487	0.0663	1.096	1.096	1.4425	31,324	35,160
516	654.27	654.27	0.9412	0.5433	0.0000	1.096	1.096	1.3986	264,620	281,152
240	654.27	654.27	0.9976	0.5433	0.0000	1.096	1.096	1.4059	131,140	131,455
523	654.27	654.27	0.8909	0.5433	0.0000	1.096	1.096	1.2565	228,096	256,028
341	654.27	654.27	0.9412	0.4415	0.0663	1.096	1.096	1.2895	150,696	160,110
48	654.27	654.27	0.8909	0.4719	0.0823	1.096	1.096	1.3720	23,317	26,172
109	654.27	654.27	0.9412	0.6402	0.0000	1.096	1.096	1.1566	54,472	57,876
60	654.27	654.27	0.9412	0.5293	0.0823	1.096	1.096	1.2118	30,012	31,887
112	654.27	654.27	0.9412	0.5333	0.0761	1.096	1.096	1.5352	70,717	75,134
33	654.27	654.27	0.9976	0.5333	0.0761	1.096	1.096	1.5603	22,447	22,501
38	654.27	654.27	0.8909	0.5333	0.0761	1.096	1.096	1.0382	15,358	17,239
62	654.27	654.27	0.8909	0.5370	0.0761	1.096	1.096	1.4606	35,469	39,812
39	654.27	654.27	0.9976	0.5152	0.0000	1.096	1.096	1.8621	26,765	26,829
85	654.27	654.27	0.9976	0.5125	0.0000	1.096	1.096	1.4210	44,282	44,389
22	654.27	654.27	0.9976	0.4487	0.0663	1.096	1.096	1.2185	9,876	9,900
102	654.27	654.27	0.9412	0.4415	0.0663	1.096	1.096	1.5427	53,928	57,297
11	654.27	654.27	0.8909	0.4719	0.0823	1.096	1.096	1.0022	3,903	4,381
20	654.27	654.27	0.8909	0.6402	0.0000	1.096	1.096	2.7580	22,559	25,322
30	654.27	654.27	0.9412	0.5293	0.0823	1.096	1.096	1.5576	19,288	20,493
90	654.27	654.27	0.8909	0.5293	0.0823	1.096	1.096	2.0193	71,009	79,705
69	654.27	654.27	0.9412	0.5333	0.0761	1.096	1.096	0.9104	25,838	27,452
60	654.27	654.27	0.9412	0.5313	0.0823	1.096	1.096	1.6891	41,970	44,592
127	654.27	654.27	0.8909	0.5313	0.0823	1.096	1.096	1.4137	70,381	78,999
80	654.27	654.27	0.9976	0.6662	0.0000	1.096	1.096	1.9871	75,761	75,943
8	654.27	654.27	0.8909	0.5895	0.0823	1.096	1.096	1.6815	5,773	6,480
110	654.27	654.27	0.8909	0.6928	0.0823	1.096	1.096	1.5874	86,465	97,054
230	654.27	654.27	0.9412	0.7061	0.0823	1.096	1.096	1.5415	188,656	200,442
48	654.27	654.27	0.8909	0.5433	0.0000	1.096	1.096	1.7897	29,816	33,467
200	654.27	654.27	0.9976	0.5293	0.0823	1.096	1.096	1.2739	111,468	111,736
90	654.27	654.27	0.9412	0.5333	0.0761	1.096	1.096	1.3001	48,125	51,132
476	654.27	654.27	0.8909	0.5313	0.0823	1.096	1.096	1.0886	203,130	228,005
34	654.27	654.27	0.9412	0.5370	0.0761	1.096	1.096	1.3832	19,460	20,675
171	654.27	654.27	0.9412	0.6928	0.0823	1.096	1.096	1.2157	108,747	115,540
36	654.27	654.27	0.9412	0.6803	0.0954	1.096	1.096	1.2339	23,256	24,709
18	654.27	654.27	0.9412	0.5152	0.0000	1.096	1.096	1.6817	10,525	11,183
3	654.27	654.27	0.9412	0.4487	0.0663	1.096	1.096	1.3250	1,382	1,468
81	654.27	654.27	0.8909	0.4487	0.0663	1.096	1.096	1.4439	38,478	43,190
104	654.27	654.27	0.9412	0.5293	0.0823	1.096	1.096	1.2075	51,836	55,074
56	654.27	654.27	0.9412	0.5313	0.0823	1.096	1.096	1.2886	29,883	31,750
34	654.27	654.27	0.9976	0.5313	0.0823	1.096	1.096	1.3038	19,458	19,504
128	654.27	654.27	0.8909	0.5370	0.0761	1.096	1.096	1.1076	55,530	62,331
16	654.27	654.27	0.9976	0.6928	0.0823	1.096	1.096	1.3490	11,968	11,997
192	654.27	654.27	0.9412	0.5125	0.0000	1.096	1.096	1.2410	82,420	87,569
102	654.27	654.27	0.9976	0.5125	0.0000	1.096	1.096	1.1900	44,499	44,606
40	654.27	654.27	0.8909	0.4487	0.0663	1.096	1.096	1.8442	24,270	27,242
27	654.27	654.27	0.9976	0.5393	0.0000	1.096	1.096	1.6937	17,642	17,684
28	654.27	654.27	0.9976	0.4719	0.0823	1.096	1.096	1.6893	18,752	18,797
143	654.27	654.27	0.9976	0.5333	0.0761	1.096	1.096	1.3357	83,268	83,469
112	654.27	654.27	0.9412	0.5313	0.0823	1.096	1.096	1.2894	59,805	63,542
56	654.27	654.27	0.9976	0.5313	0.0823	1.096	1.096	1.2126	29,808	29,880
63	654.27	654.27	0.8909	0.5370	0.0761	1.096	1.096	1.0767	26,568	29,821
85	654.27	654.27	0.8909	0.6662	0.0000	1.096	1.096	1.4146	51,175	57,441
53	654.27	654.27	0.9412	0.5895	0.0823	1.096	1.096	1.3778	33,109	35,177
35	654.27	654.27	0.8909	0.5895	0.0823	1.096	1.096	0.9941	14,932	16,760
90	654.27	654.27	0.9976	0.5125	0.0000	1.096	1.096	1.5114	49,872	49,991
180	654.27	654.27	0.8909	0.4744	0.0663	1.096	1.096	1.2164	75,636	84,899
135	654.27	654.27	0.9976	0.5433	0.0000	1.096	1.096	1.3974	73,321	73,498
7	654.27	654.27	0.8909	0.5433	0.0000	1.096	1.096	1.0000	2,430	2,727
145	654.27	654.27	0.8909	0.4415	0.0663	1.096	1.096	1.3063	61,449	68,974
63	654.27	654.27	0.8909	0.4719	0.0823	1.096	1.096	1.0391	23,177	26,015
8	654.27	654.27	0.9976	0.6451	0.0000	1.096	1.096	1.3015	4,805	4,816
54	654.27	654.27	0.8909	0.6402	0.0000	1.096	1.096	2.3427	51,739	58,075
30	654.27	654.27	0.9412	0.5293	0.0823	1.096	1.096	1.2758	15,799	16,786
14	654.27	654.27	0.9412	0.5313	0.0823	1.096	1.096	1.1101	6,436	6,838
84	654.27	654.27	0.9412	0.5370	0.0761	1.096	1.096	1.1749	40,838	43,390
149	654.27	654.27	0.9976	0.6646	0.0000	1.096	1.096	1.3762	97,480	97,715
72	654.27	654.27	0.9976	0.6659	0.0954	1.096	1.096	1.2399	48,617	48,734
186	654.27	654.27	0.9976	0.5152	0.0000	1.096	1.096	1.2687	86,968	87,177
24	654.27	654.27	0.9976	0.5152	0.0000	1.096	1.096	2.9683	26,255	26,318
23	654.27	654.27	0.9412	0.4487	0.0663	1.096	1.096	1.0863	8,684	9,226
230	654.27	654.27	0.9976	0.5433	0.0000	1.096	1.096	1.2107	108,228	108,488
25	654.27	654.27	0.9412	0.5293	0.0823	1.096	1.096	1.7269	17,820	18,934
11	654.27	654.27	0.9976	0.5293	0.0823	1.096	1.096	1.6658	8,017	8,036
42	654.27	654.27	0.9412	0.5313	0.0823	1.096	1.096	1.4690	25,550	27,146
52	654.27	654.27	0.8909	0.5313	0.0823	1.096	1.096	1.0843	22,102	24,809
6	654.27	654.27	0.9412	0.5433	0.0000	1.096	1.096	1.6307	3,588	3,812
52	654.27	654.27	0.9412	0.5293	0.0823	1.096	1.096	1.8173	39,007	41,444
35	654.27	654.27	0.8909	0.5293	0.0823	1.096	1.096	1.6320	22,318	25,051
18	654.27	654.27	0.9976	0.5333	0.0761	1.096	1.096	1.0568	8,292	8,312
8	654.27	654.27	0.8909	0.5333	0.0761	1.096	1.096	1.8045	5,620	6,308

65	654.27	654.27	0.8909	0.6662	0.0000	1.096	1.096	1.5126	41,846	46,970
110	654.27	654.27	0.9412	0.7061	0.0823	1.096	1.096	1.1335	66,344	70,488
32	654.27	654.27	0.9412	0.6659	0.0954	1.096	1.096	1.1534	18,964	20,149
72	654.27	654.27	0.9412	0.5152	0.0000	1.096	1.096	1.4395	36,039	38,290
14	654.27	654.27	0.8909	0.5152	0.0000	1.096	1.096	1.4277	6,579	7,384
30	654.27	654.27	0.9976	0.4487	0.0663	1.096	1.096	1.6034	17,721	17,764
16	654.27	654.27	0.8909	0.4487	0.0663	1.096	1.096	1.8334	9,651	10,833
96	654.27	654.27	0.9976	0.5433	0.0000	1.096	1.096	1.2121	45,224	45,333
56	654.27	654.27	0.8909	0.5433	0.0000	1.096	1.096	1.6140	31,371	35,212
44	654.27	654.27	0.9412	0.5293	0.0823	1.096	1.096	1.2504	22,710	24,129
45	654.27	654.27	0.9976	0.5293	0.0823	1.096	1.096	1.5657	30,825	30,899
20	654.27	654.27	0.8909	0.5293	0.0823	1.096	1.096	1.0240	8,002	8,982
6	654.27	654.27	0.9412	0.5313	0.0823	1.096	1.096	2.4925	6,193	6,580
24	654.27	654.27	0.9976	0.5313	0.0823	1.096	1.096	1.3764	14,500	14,535
18	654.27	654.27	0.8909	0.5313	0.0823	1.096	1.096	1.5553	10,974	12,318
6	654.27	654.27	0.9412	0.5895	0.0823	1.096	1.096	1.2340	3,357	3,567
18	654.27	654.27	0.8909	0.7061	0.0823	1.096	1.096	1.1971	10,853	12,182
27	654.27	654.27	0.9976	0.4487	0.0663	1.096	1.096	1.1501	11,440	11,467
23	654.27	654.27	0.8909	0.4487	0.0663	1.096	1.096	1.9104	14,456	16,227
24	654.27	654.27	0.9412	0.5433	0.0000	1.096	1.096	1.3031	11,468	12,184
6	654.27	654.27	0.9976	0.5433	0.0000	1.096	1.096	2.0107	4,689	4,700
130	654.27	654.27	0.9976	0.5293	0.0823	1.096	1.096	1.4560	82,812	83,011
42	654.27	654.27	0.8909	0.5293	0.0823	1.096	1.096	1.4583	23,930	26,861
6	654.27	654.27	0.8909	0.5333	0.0761	1.096	1.096	1.2037	2,812	3,156
10	654.27	654.27	0.9412	0.5895	0.0823	1.096	1.096	1.5194	6,889	7,319
12	654.27	654.27	0.9976	0.5895	0.0823	1.096	1.096	2.4073	13,882	13,916
16	654.27	654.27	0.9412	0.5433	0.0000	1.096	1.096	1.3969	8,195	8,707
4	654.27	654.27	0.9976	0.4415	0.0663	1.096	1.096	1.0675	1,551	1,555
9	654.27	654.27	0.9412	0.6402	0.0000	1.096	1.096	1.2097	4,704	4,998
132	654.27	654.27	0.8909	0.5293	0.0823	1.096	1.096	1.7874	92,185	103,474
17	654.27	654.27	0.9976	0.5333	0.0761	1.096	1.096	1.5465	11,461	11,488
17	654.27	654.27	0.9412	0.5313	0.0823	1.096	1.096	1.6974	11,950	12,697
6	654.27	654.27	0.9976	0.5313	0.0823	1.096	1.096	1.7257	4,545	4,556
12	654.27	654.27	0.8909	0.5313	0.0823	1.096	1.096	1.6110	7,578	8,506
8	654.27	654.27	0.9976	0.5895	0.0823	1.096	1.096	1.1243	4,322	4,333
16	654.27	654.27	0.8909	0.5895	0.0823	1.096	1.096	1.4673	10,076	11,310
4	654.27	654.27	0.9976	0.6928	0.0823	1.096	1.096	1.7810	3,950	3,960
7	654.27	654.27	0.8909	0.6928	0.0823	1.096	1.096	0.9553	3,311	3,717
8	654.27	654.27	0.9412	0.7061	0.0823	1.096	1.096	1.0835	4,612	4,900
5	654.27	654.27	0.9412	0.6659	0.0954	1.096	1.096	1.5140	3,890	4,133
141	654.27	654.27	0.9976	0.5423	0.0000	1.096	1.096	2.0560	112,468	112,739
72	654.27	654.27	0.8909	0.4891	0.0663	1.096	1.096	2.0615	52,666	59,115
37	654.27	654.27	0.9412	0.5397	0.0000	1.096	1.096	1.7146	23,109	24,553
58	654.27	654.27	0.9976	0.5395	0.0000	1.096	1.096	1.7516	39,209	39,303
14	654.27	654.27	0.8909	0.5433	0.0000	1.096	1.096	1.3873	6,741	7,567
146	654.27	654.27	0.9412	0.6402	0.0000	1.096	1.096	1.2296	77,570	82,416
41	654.27	654.27	0.8909	0.5293	0.0823	1.096	1.096	1.1444	18,333	20,578
6	654.27	654.27	0.9412	0.5333	0.0761	1.096	1.096	1.4557	3,592	3,817
84	654.27	654.27	0.9976	0.5333	0.0761	1.096	1.096	1.2218	44,741	44,849
120	654.27	654.27	0.8909	0.5333	0.0761	1.096	1.096	1.1967	55,906	62,752
120	654.27	654.27	0.9976	0.5370	0.0761	1.096	1.096	2.0958	110,305	110,571
627	654.27	654.27	0.8909	0.6662	0.0000	1.096	1.096	1.5086	402,560	451,858
341	654.27	654.27	0.9412	0.6928	0.0823	1.096	1.096	1.2077	215,444	228,903
212	654.27	654.27	0.9976	0.7061	0.0823	1.096	1.096	1.8086	216,251	216,772
161	654.27	654.27	0.9976	0.5125	0.0000	1.096	1.096	1.3118	77,430	77,616
3	654.27	654.27	0.9976	0.4487	0.0663	1.096	1.096	1.2567	1,389	1,392
48	654.27	654.27	0.9412	0.5433	0.0000	1.096	1.096	2.0856	36,709	39,002
191	654.27	654.27	0.8909	0.5433	0.0000	1.096	1.096	1.2650	83,861	94,131
23	654.27	654.27	0.9976	0.6928	0.0823	1.096	1.096	1.1500	14,665	14,701
156	654.27	654.27	0.9976	0.5227	0.0761	1.096	1.096	1.0587	70,747	70,917
12	654.27	654.27	0.8909	0.6816	0.0759	1.096	1.096	1.1297	6,560	7,363
60	654.27	654.27	0.9412	0.4313	0.0663	1.096	1.096	1.4816	29,855	31,720
44	654.27	654.27	0.9976	0.4313	0.0663	1.096	1.096	2.1523	33,710	33,791
44	654.27	654.27	0.9976	0.5227	0.0761	1.096	1.096	1.5830	29,835	29,907
13	654.27	654.27	0.9976	0.4313	0.0663	1.096	1.096	1.4006	6,481	6,497
48	654.27	654.27	1.0029	0.5222	0.0761	1.096	1.096	1.2366	25,539	25,465
42	654.27	654.27	1.0029	0.5180	0.0823	1.096	1.096	0.9045	16,400	16,352
29	654.27	654.27	1.0029	0.5215	0.0000	1.096	1.096	1.2970	14,107	14,066
20	654.27	654.27	1.0029	0.5310	0.0000	1.096	1.096	1.2664	9,672	9,644
44	654.27	654.27	1.0029	0.4144	0.0000	1.096	1.096	1.9442	25,494	25,421
24	654.27	654.27	1.0029	0.4007	0.0000	1.096	1.096	2.6879	18,590	18,536
76	654.27	654.27	1.0029	0.5180	0.0823	1.096	1.096	1.6421	53,879	53,723
104	654.27	654.27	1.0029	0.5222	0.0761	1.096	1.096	1.2770	57,144	56,979
15	654.27	654.27	1.0029	0.5258	0.0761	1.096	1.096	1.1403	7,404	7,383
48	654.27	654.27	1.0029	0.5046	0.0000	1.096	1.096	0.9925	17,288	17,238
18	654.27	654.27	1.0029	0.4396	0.0663	1.096	1.096	1.7592	11,520	11,487
33	654.27	654.27	1.0029	0.5222	0.0761	1.096	1.096	1.4692	20,861	20,800
89	654.27	654.27	1.0029	0.5780	0.0823	1.096	1.096	1.2322	52,075	51,925
20	654.27	654.27	1.0029	0.4041	0.0000	1.096	1.096	1.4377	8,356	8,332
16	654.27	654.27	1.0029	0.4007	0.0000	1.096	1.096	1.2084	5,571	5,555
20	654.27	654.27	1.0029	0.6538	0.0954	1.096	1.096	1.0023	10,801	10,769
136	654.27	654.27	1.0029	0.5222	0.0761	1.096	1.096	1.2514	73,226	73,015
34	654.27	654.27	1.0029	0.5346	0.0000	1.096	1.096	1.4848	19,409	19,353
63	654.27	654.27	1.0029	0.4321	0.0663	1.096	1.096	0.9226	20,834	20,773

117	654.27	654.27	1.0029	0.5258	0.0761	1.096	1.096	1.3072	66,203	66,012
73	654.27	654.27	1.0029	0.6538	0.0954	1.096	1.096	1.1956	47,024	46,888
8	654.27	654.27	1.0029	0.5024	0.0000	1.096	1.096	1.1830	3,419	3,410
39	654.27	654.27	1.0029	0.4321	0.0663	1.096	1.096	1.9327	27,017	26,939
8	654.27	654.27	1.0029	0.4007	0.0000	1.096	1.096	1.1770	2,713	2,706
16	654.27	654.27	1.0029	0.5180	0.0823	1.096	1.096	0.9260	6,396	6,378
56	654.27	654.27	1.0029	0.5200	0.0823	1.096	1.096	1.1200	27,167	27,089
63	654.27	654.27	1.0029	0.6538	0.0954	1.096	1.096	1.8962	64,363	64,177
8	654.27	654.27	1.0029	0.4321	0.0663	1.096	1.096	1.9630	5,629	5,612
35	654.27	654.27	1.0029	0.4629	0.0823	1.096	1.096	1.6418	22,530	22,465
8	654.27	654.27	1.0029	0.5780	0.0823	1.096	1.096	1.0175	3,865	3,854
12	654.27	654.27	1.0029	0.4321	0.0663	1.096	1.096	1.3201	5,678	5,661
24	654.27	654.27	1.0029	0.4396	0.0663	1.096	1.096	0.8891	7,763	7,741
7	654.27	654.27	1.0029	0.4321	0.0663	1.096	1.096	1.7990	4,514	4,501
54	654.27	654.27	1.0029	0.5222	0.0761	1.096	1.096	1.7886	41,558	41,438
56	654.27	654.27	1.0029	0.5180	0.0823	1.096	1.096	0.9212	22,270	22,206
120	654.27	654.27	1.0029	0.5222	0.0761	1.096	1.096	1.0852	56,029	55,867
12	654.27	654.27	1.0029	0.6814	0.0823	1.096	1.096	1.2140	8,001	7,977
19	654.27	654.27	1.0029	0.5215	0.0000	1.096	1.096	1.1269	8,030	8,007
14	654.27	654.27	1.0029	0.5024	0.0000	1.096	1.096	1.0851	5,489	5,473
10	654.27	654.27	1.0029	0.4396	0.0663	1.096	1.096	1.1564	4,207	4,195
302	654.27	654.27	1.0029	0.5316	0.0000	1.096	1.096	1.0894	125,777	125,414
133	654.27	654.27	1.0029	0.5295	0.0000	1.096	1.096	1.1256	57,008	56,843
50	654.27	654.27	1.0029	0.5258	0.0761	1.096	1.096	1.2696	27,479	27,399
62	654.27	654.27	1.0029	0.4396	0.0663	1.096	1.096	1.6878	38,072	37,962
8	654.27	654.27	1.0029	0.6451	0.0000	1.096	1.096	1.3175	4,890	4,876
3	654.27	654.27	1.0029	0.4928	0.0663	1.096	1.096	3.0000	3,619	3,608
10	654.27	654.27	1.0029	0.7061	0.0823	1.096	1.096	1.8714	10,611	10,580
73	654.27	654.27	1.0029	0.5393	0.0000	1.096	1.096	1.1466	32,463	32,369
4	654.27	654.27	1.0029	0.5293	0.0823	1.096	1.096	1.2300	2,164	2,158
81	654.27	654.27	1.0029	0.5313	0.0823	1.096	1.096	0.9559	34,167	34,068
7	654.27	654.27	1.0029	0.5313	0.0823	1.096	1.096	1.2174	3,761	3,750
58	654.27	654.27	1.0029	0.5293	0.0823	1.096	1.096	1.1735	29,938	29,851
315	654.27	654.27	1.0029	0.6628	0.0000	1.096	1.096	1.0707	160,767	160,302
417	654.27	654.27	1.0029	0.6665	0.0954	1.096	1.096	1.1845	270,652	269,869
22	654.27	654.27	1.0029	0.5310	0.0000	1.096	1.096	2.0803	17,477	17,426
73	654.27	654.27	1.0029	0.5444	0.0000	1.096	1.096	1.6628	47,523	47,386
36	654.27	654.27	1.0029	0.5393	0.0000	1.096	1.096	1.6021	22,370	22,305
56	654.27	654.27	1.0029	0.5333	0.0761	1.096	1.096	1.2488	30,649	30,560
12	654.27	654.27	1.0029	0.7061	0.0823	1.096	1.096	2.0875	14,203	14,162
69	654.27	654.27	1.0029	0.5152	0.0000	1.096	1.096	1.2148	31,057	30,967
24	654.27	654.27	1.0029	0.5353	0.0000	1.096	1.096	1.1975	11,064	11,032
82	654.27	654.27	1.0029	0.4487	0.0663	1.096	1.096	1.2761	38,755	38,643
160	654.27	654.27	1.0029	0.4415	0.0663	1.096	1.096	1.2120	70,816	70,612
101	654.27	654.27	1.0029	0.5293	0.0823	1.096	1.096	1.5803	70,205	70,002
80	654.27	654.27	1.0029	0.5313	0.0823	1.096	1.096	1.5442	54,514	54,356
259	654.27	654.27	1.0029	0.5370	0.0761	1.096	1.096	1.0610	121,164	120,814
18	654.27	654.27	1.0029	0.5490	0.0759	1.096	1.096	0.9812	7,937	7,914
98	654.27	654.27	1.0029	0.6928	0.0823	1.096	1.096	0.9468	51,723	51,573
40	654.27	654.27	1.0029	0.6402	0.0000	1.096	1.096	1.3342	24,570	24,499
21	654.27	654.27	1.0029	0.5125	0.0000	1.096	1.096	1.7312	13,399	13,361
3	654.27	654.27	1.0029	0.4487	0.0663	1.096	1.096	3.0000	3,333	3,324
102	654.27	654.27	1.0029	0.7061	0.0823	1.096	1.096	1.0653	61,611	61,433
42	654.27	654.27	1.0029	0.5433	0.0000	1.096	1.096	1.1002	18,054	18,002
18	654.27	654.27	1.0029	0.5293	0.0823	1.096	1.096	1.3913	11,015	10,983
72	654.27	654.27	1.0029	0.5313	0.0823	1.096	1.096	0.9492	30,158	30,070
12	654.27	654.27	1.0029	0.6659	0.0954	1.096	1.096	1.1998	7,883	7,860
6	654.27	654.27	1.0029	0.5125	0.0000	1.096	1.096	1.0615	2,347	2,341
20	654.27	654.27	1.0029	0.5313	0.0823	1.096	1.096	1.4155	12,493	12,456
25	654.27	654.27	1.0029	0.5433	0.0000	1.096	1.096	0.9916	9,686	9,658
48	654.27	654.27	1.0029	0.5293	0.0823	1.096	1.096	1.1116	23,468	23,400
90	654.27	654.27	1.0029	0.6662	0.0000	1.096	1.096	1.0924	47,103	46,966
122	654.27	654.27	1.0029	0.6659	0.0954	1.096	1.096	1.2439	83,084	82,843
8	654.27	654.27	1.0029	0.5333	0.0761	1.096	1.096	1.3008	4,560	4,547
24	654.27	654.27	1.0029	0.5315	0.0000	1.096	1.096	1.9938	18,290	18,237
12	654.27	654.27	1.0029	0.5433	0.0000	1.096	1.096	1.3900	6,517	6,498
36	654.27	654.27	1.0029	0.5333	0.0761	1.096	1.096	1.0336	16,307	16,259
2	654.27	654.27	1.0029	0.5125	0.0000	1.096	1.096	2.0990	1,547	1,543
103	654.27	654.27	1.0029	0.6928	0.0823	1.096	1.096	1.1867	68,133	67,936
24	654.27	654.27	1.0029	0.5152	0.0000	1.096	1.096	1.6287	14,483	14,441
18	654.27	654.27	1.0029	0.4694	0.0663	1.096	1.096	1.2482	8,656	8,631
61	654.27	654.27	1.0029	0.6816	0.0759	1.096	1.096	1.0318	34,288	34,189
109	654.27	654.27	1.0029	0.4313	0.0663	1.096	1.096	1.0521	41,039	40,920
18	654.27	654.27	1.0029	0.4313	0.0663	1.096	1.096	1.2540	8,077	8,054
5	654.27	654.27	0.9496	0.4167	0.0000	1.096	1.096	1.0598	1,504	1,583
3	654.27	654.27	0.9496	0.5200	0.0823	1.096	1.096	1.5500	1,907	2,008
64	654.27	654.27	0.9496	0.6545	0.0000	1.096	1.096	1.2552	35,803	37,703
25	654.27	654.27	0.9496	0.6538	0.0954	1.096	1.096	1.3072	16,672	17,556
54	654.27	654.27	0.9496	0.5310	0.0000	1.096	1.096	1.0930	21,342	22,475
46	654.27	654.27	0.9496	0.6814	0.0823	1.096	1.096	1.4140	33,826	35,621
102	654.27	654.27	0.9496	0.5310	0.0000	1.096	1.096	1.6427	60,585	63,801
3	654.27	654.27	0.9496	0.4167	0.0000	1.096	1.096	1.0000	851	896
3	654.27	654.27	0.9496	0.6332	0.0000	1.096	1.096	2.0400	2,639	2,779
28	654.27	654.27	0.9496	0.5222	0.0761	1.096	1.096	1.5598	17,793	18,737

29	654.27	654.27	0.9496	0.5258	0.0761	1.096	1.096	1.0812	12,851	13,533
51	654.27	654.27	0.9496	0.6545	0.0000	1.096	1.096	1.4743	33,509	35,287
57	654.27	654.27	0.9496	0.6538	0.0954	1.096	1.096	1.8211	52,957	55,767
27	654.27	654.27	0.9496	0.6538	0.0954	1.096	1.096	1.4264	19,647	20,690
3	654.27	654.27	0.9496	0.5567	0.0000	1.096	1.096	1.7860	2,031	2,139
90	654.27	654.27	0.9496	0.4832	0.0663	1.096	1.096	1.1245	37,870	39,880
6	654.27	654.27	0.9496	0.5310	0.0000	1.096	1.096	1.2620	2,738	2,883
40	654.27	654.27	0.9496	0.5310	0.0000	1.096	1.096	1.3977	20,214	21,287
91	654.27	654.27	0.9496	0.4219	0.0000	1.096	1.096	1.0667	27,888	29,368
68	654.27	654.27	0.9496	0.6332	0.0000	1.096	1.096	1.3516	39,629	41,733
12	654.27	654.27	0.9496	0.5180	0.0823	1.096	1.096	1.3097	6,424	6,765
84	654.27	654.27	0.9496	0.5323	0.0823	1.096	1.096	1.3824	48,598	51,177
48	654.27	654.27	0.9496	0.6545	0.0000	1.096	1.096	1.0772	23,045	24,268
51	654.27	654.27	0.9496	0.6814	0.0823	1.096	1.096	1.2070	32,012	33,711
12	654.27	654.27	0.9496	0.4832	0.0663	1.096	1.096	1.9287	8,660	9,120
51	654.27	654.27	0.9496	0.4041	0.0728	1.096	1.096	1.4068	23,299	24,536
175	654.27	654.27	0.9496	0.5310	0.0000	1.096	1.096	1.2697	80,344	84,608
15	654.27	654.27	0.9496	0.4167	0.0000	1.096	1.096	2.1213	9,029	9,508
60	654.27	654.27	0.9496	0.5255	0.0000	1.096	1.096	1.1944	25,643	27,004
5	654.27	654.27	0.9496	0.4832	0.0663	1.096	1.096	1.0870	2,034	2,142
25	654.27	654.27	0.9496	0.4167	0.0000	1.096	1.096	1.6269	11,541	12,153
96	654.27	654.27	0.9496	0.5222	0.0761	1.096	1.096	0.9927	38,825	40,886
60	654.27	654.27	0.9496	0.6814	0.0823	1.096	1.096	1.2968	40,464	42,611
72	654.27	654.27	0.9496	0.5339	0.0000	1.096	1.096	1.5967	41,794	44,012
591	654.27	654.27	0.9496	0.4832	0.0663	1.096	1.096	1.1589	256,287	269,889
119	654.27	654.27	0.9496	0.5310	0.0000	1.096	1.096	1.6777	72,189	76,021
27	654.27	654.27	0.9496	0.4236	0.0000	1.096	1.096	1.0599	8,255	8,693
26	654.27	654.27	0.9496	0.4167	0.0000	1.096	1.096	1.2612	9,304	9,798
343	654.27	654.27	0.9496	0.5180	0.0823	1.096	1.096	1.4514	203,502	214,303
19	654.27	654.27	0.9496	0.5222	0.0761	1.096	1.096	1.6046	12,421	13,080
4	654.27	654.27	0.9496	0.5258	0.0761	1.096	1.096	1.1980	1,964	2,068
33	654.27	654.27	0.9496	0.6545	0.0000	1.096	1.096	1.2197	17,938	18,890
43	654.27	654.27	0.9496	0.6538	0.0954	1.096	1.096	1.0687	23,443	24,688
45	654.27	654.27	0.9496	0.4832	0.0663	1.096	1.096	1.1192	18,844	19,844
36	654.27	654.27	0.9496	0.4041	0.0728	1.096	1.096	1.5818	18,493	19,474
84	654.27	654.27	0.9496	0.5310	0.0000	1.096	1.096	1.2548	38,111	40,134
48	654.27	654.27	0.9496	0.4167	0.0000	1.096	1.096	1.5072	20,528	21,617
32	654.27	654.27	0.9496	0.5180	0.0823	1.096	1.096	1.0000	13,081	13,775
14	654.27	654.27	0.9496	0.5222	0.0761	1.096	1.096	1.1910	6,793	7,154
100	654.27	654.27	0.9496	0.6545	0.0000	1.096	1.096	1.3246	59,032	62,165
101	654.27	654.27	0.9496	0.4832	0.0663	1.096	1.096	1.4545	54,968	57,885
184	654.27	654.27	0.9496	0.5310	0.0000	1.096	1.096	1.1977	79,684	83,913
497	654.27	654.27	0.9496	0.4219	0.0000	1.096	1.096	1.5502	221,334	233,081
81	654.27	654.27	0.9496	0.4236	0.0000	1.096	1.096	2.0270	47,360	49,873
18	654.27	654.27	0.9496	0.5180	0.0823	1.096	1.096	1.2344	9,083	9,565
134	654.27	654.27	0.9496	0.5222	0.0761	1.096	1.096	1.2092	66,013	69,517
33	654.27	654.27	0.9496	0.5200	0.0823	1.096	1.096	1.1959	16,185	17,044
72	654.27	654.27	0.9496	0.6545	0.0000	1.096	1.096	1.6022	51,413	54,142
18	654.27	654.27	0.9496	0.6538	0.0954	1.096	1.096	1.9576	17,976	18,930
109	654.27	654.27	0.9496	0.5215	0.0000	1.096	1.096	0.9658	37,384	39,368
134	654.27	654.27	0.9496	0.5255	0.0000	1.096	1.096	1.2715	60,967	64,202
19	654.27	654.27	0.9496	0.4832	0.0663	1.096	1.096	1.7382	12,358	13,013
45	654.27	654.27	0.9496	0.4512	0.0728	1.096	1.096	1.2400	19,909	20,966
27	654.27	654.27	0.9496	0.4041	0.0728	1.096	1.096	1.3550	11,881	12,511
153	654.27	654.27	0.9496	0.5310	0.0000	1.096	1.096	1.3000	71,918	75,735
30	654.27	654.27	0.9496	0.6332	0.0000	1.096	1.096	1.8246	23,601	24,854
25	654.27	654.27	0.9496	0.5180	0.0823	1.096	1.096	1.1340	11,589	12,204
82	654.27	654.27	0.9496	0.5323	0.0823	1.096	1.096	1.9724	67,687	71,280
227	654.27	654.27	0.9496	0.5215	0.0000	1.096	1.096	1.3344	107,567	113,276
267	654.27	654.27	0.9496	0.5339	0.0000	1.096	1.096	1.2328	119,667	126,018
24	654.27	654.27	0.9496	0.4832	0.0663	1.096	1.096	1.0878	9,769	10,287
294	654.27	654.27	0.9496	0.5310	0.0000	1.096	1.096	1.2290	130,646	137,580
66	654.27	654.27	0.9496	0.4236	0.0000	1.096	1.096	1.0217	19,450	20,483
72	654.27	654.27	0.9496	0.4167	0.0000	1.096	1.096	1.1526	23,548	24,798
114	654.27	654.27	0.9496	0.5490	0.0759	1.096	1.096	1.2587	61,059	64,300
71	654.27	654.27	0.9496	0.5222	0.0761	1.096	1.096	1.3150	38,037	40,056
53	654.27	654.27	0.9496	0.5323	0.0823	1.096	1.096	1.1966	26,542	27,950
93	654.27	654.27	0.9496	0.6545	0.0000	1.096	1.096	1.1612	48,129	50,683
211	654.27	654.27	0.9496	0.6538	0.0954	1.096	1.096	1.3849	149,072	156,984
262	654.27	654.27	0.9496	0.6538	0.0954	1.096	1.096	1.3573	181,416	191,044
174	654.27	654.27	0.9496	0.5310	0.0000	1.096	1.096	1.3428	84,480	88,964
338	654.27	654.27	0.9496	0.5255	0.0000	1.096	1.096	1.6030	193,881	204,171
24	654.27	654.27	0.9496	0.4832	0.0663	1.096	1.096	1.9264	17,300	18,218
468	654.27	654.27	0.9496	0.5310	0.0000	1.096	1.096	1.4914	252,374	265,769
737	654.27	654.27	0.9496	0.4041	0.0000	1.096	1.096	1.1334	229,847	242,046
255	654.27	654.27	0.9496	0.4007	0.0000	1.096	1.096	1.6700	116,196	122,363
542	654.27	654.27	0.9496	0.6283	0.0000	1.096	1.096	1.7912	415,350	437,395
565	654.27	654.27	0.9496	0.5180	0.0823	1.096	1.096	1.3744	317,420	334,267
579	654.27	654.27	0.9496	0.5222	0.0761	1.096	1.096	1.5687	370,030	389,669
164	654.27	654.27	0.9496	0.5200	0.0823	1.096	1.096	1.3747	92,463	97,371
65	654.27	654.27	0.9496	0.5258	0.0761	1.096	1.096	1.4371	38,286	40,318
133	654.27	654.27	0.9496	0.6577	0.0000	1.096	1.096	1.1127	66,280	69,798
84	654.27	654.27	0.9496	0.5780	0.0823	1.096	1.096	1.6261	61,416	64,676
243	654.27	654.27	0.9496	0.6811	0.0823	1.096	1.096	1.1107	140,300	147,746

173	654.27	654.27	0.9496	0.6538	0.0954	1.096	1.096	1.2642	111,573	117,495
725	654.27	654.27	0.9496	0.6538	0.0954	1.096	1.096	1.1671	431,653	454,563
46	654.27	654.27	0.9496	0.5046	0.0000	1.096	1.096	1.7044	26,940	28,370
36	654.27	654.27	0.9496	0.5024	0.0000	1.096	1.096	1.8337	22,583	23,782
490	654.27	654.27	0.9496	0.4407	0.0663	1.096	1.096	1.4837	250,983	264,304
1369	654.27	654.27	0.9496	0.5346	0.0000	1.096	1.096	1.4995	747,272	786,934
21	654.27	654.27	0.9496	0.4321	0.0663	1.096	1.096	1.0556	7,523	7,923
12	654.27	654.27	0.9496	0.4041	0.0000	1.096	1.096	1.2675	4,185	4,407
78	654.27	654.27	0.9496	0.4007	0.0000	1.096	1.096	1.3293	28,290	29,792
11	654.27	654.27	0.9496	0.5180	0.0823	1.096	1.096	2.7140	12,203	12,851
44	654.27	654.27	0.9496	0.5222	0.0761	1.096	1.096	1.6479	29,540	31,108
33	654.27	654.27	0.9496	0.5200	0.0823	1.096	1.096	1.5910	21,533	22,675
755	654.27	654.27	0.9496	0.6577	0.0000	1.096	1.096	1.2579	425,339	447,914
22	654.27	654.27	0.9496	0.5780	0.0823	1.096	1.096	1.7378	17,190	18,102
33	654.27	654.27	0.9496	0.6938	0.0823	1.096	1.096	1.3506	23,555	24,805
403	654.27	654.27	0.9496	0.6538	0.0954	1.096	1.096	1.2173	250,274	263,557
66	654.27	654.27	0.9496	0.5024	0.0000	1.096	1.096	1.0818	24,427	25,723
22	654.27	654.27	0.9496	0.4396	0.0663	1.096	1.096	1.2950	9,814	10,335
512	654.27	654.27	0.9496	0.5346	0.0000	1.096	1.096	1.0751	200,376	211,011
212	654.27	654.27	0.9496	0.4060	0.0000	1.096	1.096	1.4901	87,334	91,969
15	654.27	654.27	0.9496	0.4007	0.0000	1.096	1.096	1.2343	5,052	5,320
116	654.27	654.27	0.9496	0.4007	0.0000	1.096	1.096	0.9216	29,170	30,718
60	654.27	654.27	0.9496	0.6283	0.0000	1.096	1.096	2.0313	52,144	54,911
257	654.27	654.27	0.9496	0.5222	0.0761	1.096	1.096	1.3926	145,805	153,543
92	654.27	654.27	0.9496	0.5258	0.0761	1.096	1.096	1.1804	44,510	46,872
24	654.27	654.27	0.9496	0.6577	0.0000	1.096	1.096	1.5566	16,731	17,619
91	654.27	654.27	0.9496	0.5780	0.0823	1.096	1.096	1.3050	53,396	56,230
230	654.27	654.27	0.9496	0.6811	0.0823	1.096	1.096	1.4422	172,429	181,580
10	654.27	654.27	0.9496	0.6538	0.0954	1.096	1.096	1.5846	8,084	8,513
80	654.27	654.27	0.9496	0.6538	0.0954	1.096	1.096	1.2682	51,759	54,506
22	654.27	654.27	0.9496	0.5046	0.0000	1.096	1.096	1.4931	11,287	11,886
10	654.27	654.27	0.9496	0.5024	0.0000	1.096	1.096	1.0432	3,569	3,758
44	654.27	654.27	0.9496	0.4396	0.0663	1.096	1.096	1.5756	23,882	25,150
140	654.27	654.27	0.9496	0.5346	0.0000	1.096	1.096	1.1219	57,177	60,212
235	654.27	654.27	0.9496	0.4041	0.0000	1.096	1.096	1.1875	76,790	80,865
160	654.27	654.27	0.9496	0.4007	0.0000	1.096	1.096	1.3609	59,413	62,566
438	654.27	654.27	0.9496	0.6283	0.0000	1.096	1.096	1.5470	289,890	305,276
489	654.27	654.27	0.9496	0.5180	0.0823	1.096	1.096	1.3507	269,992	284,322
10	654.27	654.27	0.9496	0.5222	0.0761	1.096	1.096	1.5278	6,224	6,555
146	654.27	654.27	0.9496	0.5258	0.0761	1.096	1.096	1.2778	76,462	80,520
154	654.27	654.27	0.9496	0.6577	0.0000	1.096	1.096	1.4925	102,940	108,404
101	654.27	654.27	0.9496	0.5780	0.0823	1.096	1.096	1.3673	62,092	65,387
120	654.27	654.27	0.9496	0.6938	0.0823	1.096	1.096	1.3133	83,288	87,708
277	654.27	654.27	0.9496	0.6538	0.0954	1.096	1.096	1.7215	243,271	256,182
66	654.27	654.27	0.9496	0.5046	0.0000	1.096	1.096	1.7589	39,888	42,005
355	654.27	654.27	0.9496	0.4396	0.0663	1.096	1.096	1.1860	145,038	152,736
109	654.27	654.27	0.9496	0.5343	0.0000	1.096	1.096	1.2605	49,986	52,639
119	654.27	654.27	0.9496	0.4321	0.0663	1.096	1.096	1.4026	56,645	59,651
46	654.27	654.27	0.9496	0.4041	0.0000	1.096	1.096	1.0691	13,532	14,250
280	654.27	654.27	0.9496	0.4007	0.0000	1.096	1.096	1.2715	97,140	102,296
136	654.27	654.27	0.9496	0.6283	0.0000	1.096	1.096	1.3786	80,214	84,471
63	654.27	654.27	0.9496	0.5180	0.0823	1.096	1.096	1.3634	35,110	36,973
163	654.27	654.27	0.9496	0.5222	0.0761	1.096	1.096	1.4101	93,640	98,610
8	654.27	654.27	0.9496	0.6577	0.0000	1.096	1.096	1.3020	4,665	4,912
127	654.27	654.27	0.9496	0.6811	0.0823	1.096	1.096	1.2412	81,941	86,290
40	654.27	654.27	0.9496	0.4396	0.0663	1.096	1.096	1.8648	25,696	27,059
335	654.27	654.27	0.9496	0.5346	0.0000	1.096	1.096	1.3632	166,243	175,067
6	654.27	654.27	0.9496	0.4321	0.0663	1.096	1.096	1.0013	2,039	2,147
207	654.27	654.27	0.9496	0.4629	0.0823	1.096	1.096	1.4864	114,225	120,287
15	654.27	654.27	0.9496	0.4041	0.0000	1.096	1.096	2.1409	8,836	9,305
276	654.27	654.27	0.9496	0.5180	0.0823	1.096	1.096	1.3562	153,012	161,133
49	654.27	654.27	0.9496	0.5222	0.0761	1.096	1.096	1.5003	29,950	31,540
118	654.27	654.27	0.9496	0.5258	0.0761	1.096	1.096	1.7291	83,624	88,063
31	654.27	654.27	0.9496	0.5780	0.0823	1.096	1.096	1.2811	17,856	18,804
20	654.27	654.27	0.9496	0.6938	0.0823	1.096	1.096	2.8238	29,846	31,430
15	654.27	654.27	0.9496	0.6538	0.0954	1.096	1.096	1.2903	9,874	10,398
121	654.27	654.27	0.9496	0.5024	0.0000	1.096	1.096	1.2867	53,261	56,088
19	654.27	654.27	0.9496	0.4511	0.0663	1.096	1.096	1.9681	13,174	13,873
40	654.27	654.27	0.9496	0.5324	0.0000	1.096	1.096	1.4259	20,675	21,773
27	654.27	654.27	0.9496	0.4041	0.0000	1.096	1.096	1.7193	12,774	13,452
157	654.27	654.27	0.9496	0.4007	0.0000	1.096	1.096	1.1713	50,175	52,838
52	654.27	654.27	0.9496	0.6283	0.0000	1.096	1.096	0.9221	20,514	21,603
88	654.27	654.27	0.9496	0.5222	0.0761	1.096	1.096	1.0386	37,237	39,213
99	654.27	654.27	0.9496	0.5200	0.0823	1.096	1.096	1.1220	45,557	47,975
68	654.27	654.27	0.9496	0.6811	0.0823	1.096	1.096	1.2098	42,765	45,035
72	654.27	654.27	0.9496	0.5046	0.0000	1.096	1.096	1.6188	40,048	42,174
3	654.27	654.27	0.9496	0.5024	0.0000	1.096	1.096	1.1033	1,132	1,192
71	654.27	654.27	0.9496	0.4396	0.0663	1.096	1.096	1.1088	27,119	28,559
92	654.27	654.27	0.9496	0.5346	0.0000	1.096	1.096	1.8894	63,279	66,638
16	654.27	654.27	0.9496	0.4629	0.0823	1.096	1.096	1.0506	6,241	6,572
319	654.27	654.27	0.9496	0.4097	0.0000	1.096	1.096	1.2524	111,453	117,368
116	654.27	654.27	0.9496	0.6283	0.0000	1.096	1.096	1.4203	70,490	74,231
231	654.27	654.27	0.9496	0.5180	0.0823	1.096	1.096	1.4940	141,071	148,558
10	654.27	654.27	0.9496	0.5222	0.0761	1.096	1.096	1.1590	4,722	4,972

47	654.27	654.27	0.9496	0.5258	0.0761	1.096	1.096	2.3643	45,545	47,962
26	654.27	654.27	0.9496	0.6577	0.0000	1.096	1.096	1.2083	14,070	14,817
135	654.27	654.27	0.9496	0.6811	0.0823	1.096	1.096	1.6532	116,019	122,177
55	654.27	654.27	0.9496	0.6538	0.0954	1.096	1.096	1.0625	29,811	31,393
8	654.27	654.27	0.9496	0.5346	0.0000	1.096	1.096	1.1144	3,245	3,418
35	654.27	654.27	0.9496	0.4629	0.0823	1.096	1.096	1.5270	19,841	20,894
163	654.27	654.27	0.9496	0.4110	0.0000	1.096	1.096	1.5248	69,557	73,249
100	654.27	654.27	0.9496	0.6283	0.0000	1.096	1.096	1.1560	49,456	52,081
16	654.27	654.27	0.9496	0.5180	0.0823	1.096	1.096	1.0144	6,635	6,987
8	654.27	654.27	0.9496	0.5222	0.0761	1.096	1.096	1.2750	4,156	4,376
46	654.27	654.27	0.9496	0.6577	0.0000	1.096	1.096	1.3627	28,074	29,564
36	654.27	654.27	0.9496	0.6811	0.0823	1.096	1.096	1.5420	28,857	30,389
292	654.27	654.27	0.9496	0.6538	0.0954	1.096	1.096	1.6092	239,720	252,444
39	654.27	654.27	0.9496	0.4396	0.0663	1.096	1.096	1.4316	19,234	20,255
77	654.27	654.27	0.9496	0.5346	0.0000	1.096	1.096	1.3564	38,021	40,039
32	654.27	654.27	0.9496	0.4321	0.0663	1.096	1.096	1.6320	17,724	18,664
156	654.27	654.27	0.9496	0.4041	0.0000	1.096	1.096	1.5788	67,773	71,370
51	654.27	654.27	0.9496	0.4007	0.0000	1.096	1.096	1.8676	25,989	27,368
12	654.27	654.27	0.9496	0.5180	0.0823	1.096	1.096	1.2360	6,063	6,385
51	654.27	654.27	0.9496	0.5222	0.0761	1.096	1.096	1.2092	25,124	26,458
24	654.27	654.27	0.9496	0.5200	0.0823	1.096	1.096	1.1525	11,345	11,947
6	654.27	654.27	0.9496	0.6811	0.0823	1.096	1.096	1.0728	3,346	3,524
45	654.27	654.27	0.9496	0.5024	0.0000	1.096	1.096	1.2807	19,715	20,762
54	654.27	654.27	0.9496	0.4687	0.0663	1.096	1.096	1.0784	21,213	22,339
98	654.27	654.27	0.9496	0.5346	0.0000	1.096	1.096	1.5290	54,548	57,443
39	654.27	654.27	0.9496	0.4321	0.0663	1.096	1.096	1.3747	18,195	19,161
12	654.27	654.27	0.9496	0.4629	0.0823	1.096	1.096	1.2788	5,697	5,999
14	654.27	654.27	0.9496	0.4041	0.0000	1.096	1.096	1.7166	6,613	6,964
38	654.27	654.27	0.9496	0.6283	0.0000	1.096	1.096	1.5319	24,906	26,227
18	654.27	654.27	0.9496	0.5180	0.0823	1.096	1.096	1.3189	9,704	10,219
491	654.27	654.27	0.9496	0.5222	0.0761	1.096	1.096	1.2053	241,100	253,896
20	654.27	654.27	0.9496	0.5258	0.0761	1.096	1.096	2.0441	16,756	17,645
49	654.27	654.27	0.9496	0.6552	0.0000	1.096	1.096	2.5157	54,993	57,912
23	654.27	654.27	0.9496	0.6814	0.0823	1.096	1.096	1.1808	14,124	14,873
18	654.27	654.27	0.9496	0.6538	0.0954	1.096	1.096	1.5757	14,469	15,237
125	654.27	654.27	0.9496	0.5184	0.0000	1.096	1.096	1.2598	55,591	58,542
48	654.27	654.27	0.9496	0.5024	0.0000	1.096	1.096	1.3411	22,023	23,192
28	654.27	654.27	0.9496	0.4396	0.0663	1.096	1.096	2.1019	20,274	21,350
45	654.27	654.27	0.9496	0.5315	0.0000	1.096	1.096	1.1625	18,932	19,936
512	654.27	654.27	0.9496	0.4219	0.0000	1.096	1.096	1.3944	205,101	215,987
476	654.27	654.27	0.9496	0.4156	0.0000	1.096	1.096	1.5922	214,471	225,854
36	654.27	654.27	0.9496	0.6283	0.0000	1.096	1.096	1.4596	22,481	23,675
5	654.27	654.27	0.9496	0.5222	0.0761	1.096	1.096	1.5436	3,144	3,311
335	654.27	654.27	0.9496	0.5200	0.0823	1.096	1.096	1.2134	166,711	175,559
141	654.27	654.27	0.9496	0.5258	0.0761	1.096	1.096	1.1253	65,031	68,482
83	654.27	654.27	0.9496	0.6551	0.0000	1.096	1.096	1.1545	42,744	45,012
10	654.27	654.27	0.9496	0.5780	0.0823	1.096	1.096	1.1850	5,328	5,611
444	654.27	654.27	0.9496	0.6814	0.0823	1.096	1.096	0.9684	223,583	235,450
145	654.27	654.27	0.9496	0.6538	0.0954	1.096	1.096	1.2632	93,445	98,404
113	654.27	654.27	0.9496	0.5282	0.0000	1.096	1.096	1.0849	44,094	46,435
33	654.27	654.27	0.9496	0.5024	0.0000	1.096	1.096	1.5693	17,717	18,657
400	654.27	654.27	0.9496	0.4809	0.0663	1.096	1.096	1.1696	174,330	183,582
94	654.27	654.27	0.9496	0.5321	0.0000	1.096	1.096	1.2012	40,911	43,082
4	654.27	654.27	0.9496	0.5180	0.0823	1.096	1.096	1.7103	2,796	2,945
174	654.27	654.27	0.9496	0.6577	0.0000	1.096	1.096	1.3702	106,771	112,438
322	654.27	654.27	0.9496	0.5046	0.0000	1.096	1.096	1.6016	177,196	186,600
20	654.27	654.27	0.9496	0.5024	0.0000	1.096	1.096	1.4410	9,859	10,383
256	654.27	654.27	0.9496	0.5346	0.0000	1.096	1.096	1.6578	154,491	162,690
102	654.27	654.27	0.9496	0.5346	0.0000	1.096	1.096	1.3316	49,443	52,067
10	654.27	654.27	0.9496	0.4007	0.0000	1.096	1.096	1.0220	2,789	2,937
17	654.27	654.27	0.9496	0.6451	0.0000	1.096	1.096	1.0797	8,063	8,491
15	654.27	654.27	0.9496	0.5293	0.0823	1.096	1.096	1.3520	8,446	8,894
6	654.27	654.27	0.9496	0.5313	0.0823	1.096	1.096	1.7885	4,484	4,722
55	654.27	654.27	0.9496	0.6628	0.0000	1.096	1.096	1.1831	29,369	30,928
167	654.27	654.27	0.9496	0.6929	0.0823	1.096	1.096	1.1411	100,595	105,934
5	654.27	654.27	0.9496	0.7061	0.0823	1.096	1.096	1.1394	3,058	3,221
25	654.27	654.27	0.9496	0.4928	0.0663	1.096	1.096	1.0652	10,139	10,677
30	654.27	654.27	0.9496	0.5333	0.0761	1.096	1.096	1.5502	19,298	20,323
16	654.27	654.27	0.9496	0.5313	0.0823	1.096	1.096	1.1994	8,018	8,444
15	654.27	654.27	0.9496	0.6628	0.0000	1.096	1.096	1.1205	7,586	7,989
16	654.27	654.27	0.9496	0.6929	0.0823	1.096	1.096	1.2653	10,686	11,253
12	654.27	654.27	0.9496	0.7061	0.0823	1.096	1.096	0.9937	6,401	6,741
48	654.27	654.27	0.9496	0.6665	0.0954	1.096	1.096	1.1359	28,287	29,789
8	654.27	654.27	0.9496	0.5444	0.0000	1.096	1.096	1.2100	3,588	3,779
60	654.27	654.27	0.9496	0.5293	0.0823	1.096	1.096	1.1428	28,556	30,071
96	654.27	654.27	0.9496	0.5333	0.0761	1.096	1.096	1.6429	65,447	68,920
97	654.27	654.27	0.9496	0.5313	0.0823	1.096	1.096	1.2085	48,979	51,579
12	654.27	654.27	0.9496	0.5490	0.0759	1.096	1.096	0.9955	5,083	5,353
115	654.27	654.27	0.9496	0.6628	0.0000	1.096	1.096	1.1913	61,830	65,112
226	654.27	654.27	0.9496	0.6929	0.0823	1.096	1.096	1.8344	218,844	230,459
9	654.27	654.27	0.9496	0.7061	0.0823	1.096	1.096	1.1890	5,745	6,050
4	654.27	654.27	0.9496	0.5444	0.0000	1.096	1.096	2.6188	3,883	4,089
60	654.27	654.27	0.9496	0.5353	0.0000	1.096	1.096	1.2015	26,278	27,672
75	654.27	654.27	0.9496	0.5363	0.0000	1.096	1.096	1.8360	50,286	52,955

17	654.27	654.27	0.9496	0.4928	0.0663	1.096	1.096	1.6697	10,807	11,380
15	654.27	654.27	0.9496	0.5393	0.0000	1.096	1.096	0.9430	5,194	5,470
60	654.27	654.27	0.9496	0.5333	0.0761	1.096	1.096	1.2853	32,000	33,699
107	654.27	654.27	0.9496	0.5313	0.0823	1.096	1.096	1.3630	60,935	64,169
60	654.27	654.27	0.9496	0.7061	0.0823	1.096	1.096	1.1079	35,687	37,581
32	654.27	654.27	0.9496	0.6665	0.0954	1.096	1.096	1.2413	20,607	21,701
12	654.27	654.27	0.9496	0.4928	0.0663	1.096	1.096	1.2593	5,753	6,059
50	654.27	654.27	0.9496	0.6451	0.0000	1.096	1.096	1.0171	22,338	23,524
65	654.27	654.27	0.9496	0.5293	0.0823	1.096	1.096	1.3324	36,069	37,983
59	654.27	654.27	0.9496	0.5333	0.0761	1.096	1.096	1.6112	39,447	41,541
55	654.27	654.27	0.9496	0.6929	0.0823	1.096	1.096	1.3654	39,642	41,746
7	654.27	654.27	0.9496	0.7061	0.0823	1.096	1.096	1.4771	5,551	5,846
70	654.27	654.27	0.9496	0.6665	0.0954	1.096	1.096	1.3574	49,296	51,912
33	654.27	654.27	0.9496	0.5444	0.0000	1.096	1.096	1.8216	22,284	23,466
40	654.27	654.27	0.9496	0.4928	0.0663	1.096	1.096	1.4370	21,883	23,044
78	654.27	654.27	0.9496	0.5293	0.0823	1.096	1.096	1.2246	39,778	41,890
301	654.27	654.27	0.9496	0.5490	0.0759	1.096	1.096	1.3460	172,391	181,541
131	654.27	654.27	0.9496	0.6929	0.0823	1.096	1.096	1.0280	71,088	74,861
44	654.27	654.27	0.9496	0.7061	0.0823	1.096	1.096	1.1232	26,532	27,941
108	654.27	654.27	0.9496	0.6665	0.0954	1.096	1.096	1.4422	80,808	85,097
26	654.27	654.27	0.9496	0.5310	0.0000	1.096	1.096	1.8628	17,513	18,442
244	654.27	654.27	0.9496	0.4928	0.0663	1.096	1.096	1.1888	110,434	116,295
60	654.27	654.27	0.9496	0.5393	0.0000	1.096	1.096	1.0371	22,851	24,064
26	654.27	654.27	0.9496	0.5293	0.0823	1.096	1.096	1.0570	11,446	12,053
352	654.27	654.27	0.9496	0.5333	0.0761	1.096	1.096	1.1106	162,217	170,827
27	654.27	654.27	0.9496	0.5313	0.0823	1.096	1.096	1.3506	15,236	16,045
55	654.27	654.27	0.9496	0.5370	0.0761	1.096	1.096	1.1638	26,723	28,141
392	654.27	654.27	0.9496	0.6628	0.0000	1.096	1.096	1.6284	288,094	303,384
836	654.27	654.27	0.9496	0.6929	0.0823	1.096	1.096	1.2337	544,421	573,316
695	654.27	654.27	0.9496	0.6665	0.0954	1.096	1.096	1.1396	410,901	432,709
46	654.27	654.27	0.9496	0.5310	0.0000	1.096	1.096	1.1779	19,591	20,631
58	654.27	654.27	0.9496	0.5444	0.0000	1.096	1.096	1.5802	33,976	35,780
16	654.27	654.27	0.9496	0.4928	0.0663	1.096	1.096	1.0285	6,265	6,598
384	654.27	654.27	0.9496	0.5393	0.0000	1.096	1.096	1.7918	252,673	266,084
22	654.27	654.27	0.9496	0.5370	0.0761	1.096	1.096	1.1952	10,978	11,560
147	654.27	654.27	0.9496	0.5490	0.0759	1.096	1.096	1.0473	65,507	68,984
51	654.27	654.27	0.9496	0.6628	0.0000	1.096	1.096	1.2144	27,952	29,436
129	654.27	654.27	0.9496	0.6929	0.0823	1.096	1.096	1.3930	94,856	99,890
16	654.27	654.27	0.9496	0.7061	0.0823	1.096	1.096	2.4240	20,821	21,926
272	654.27	654.27	0.9496	0.5393	0.0000	1.096	1.096	1.5597	155,793	164,062
194	654.27	654.27	0.9496	0.5293	0.0823	1.096	1.096	1.6515	133,427	140,509
54	654.27	654.27	0.9496	0.6628	0.0000	1.096	1.096	1.1504	28,037	29,525
159	654.27	654.27	0.9496	0.6929	0.0823	1.096	1.096	1.5943	133,812	140,914
6	654.27	654.27	0.9496	0.7061	0.0823	1.096	1.096	1.2540	4,039	4,254
169	654.27	654.27	0.9496	0.5444	0.0000	1.096	1.096	1.1281	70,676	74,427
144	654.27	654.27	0.9496	0.4928	0.0663	1.096	1.096	1.0309	56,517	59,516
192	654.27	654.27	0.9496	0.5393	0.0000	1.096	1.096	1.6814	118,552	124,844
30	654.27	654.27	0.9496	0.5333	0.0761	1.096	1.096	1.4111	17,566	18,499
5	654.27	654.27	0.9496	0.7061	0.0823	1.096	1.096	1.4380	3,860	4,065
40	654.27	654.27	0.9496	0.5363	0.0000	1.096	1.096	1.2340	18,026	18,982
79	654.27	654.27	0.9496	0.4928	0.0663	1.096	1.096	1.0690	32,150	33,857
39	654.27	654.27	0.9496	0.5313	0.0823	1.096	1.096	1.3820	22,520	23,716
281	654.27	654.27	0.9496	0.6451	0.0000	1.096	1.096	1.1960	147,636	155,471
12	654.27	654.27	0.9496	0.5293	0.0823	1.096	1.096	0.9875	4,935	5,197
151	654.27	654.27	0.9496	0.5333	0.0761	1.096	1.096	1.7370	108,841	114,617
101	654.27	654.27	0.9496	0.5313	0.0823	1.096	1.096	1.3657	57,632	60,691
126	654.27	654.27	0.9496	0.6665	0.0954	1.096	1.096	1.3844	90,497	95,300
118	654.27	654.27	0.9496	0.5444	0.0000	1.096	1.096	1.2089	52,883	55,689
1622	654.27	654.27	0.9496	0.5363	0.0000	1.096	1.096	1.2814	759,037	799,323
168	654.27	654.27	0.9496	0.5393	0.0000	1.096	1.096	1.3091	80,768	85,054
1657	654.27	654.27	0.9496	0.6402	0.0000	1.096	1.096	1.3815	997,934	1,050,900
373	654.27	654.27	0.9496	0.5293	0.0823	1.096	1.096	1.3990	217,329	228,864
514	654.27	654.27	0.9496	0.5293	0.0823	1.096	1.096	1.4253	305,102	321,295
373	654.27	654.27	0.9496	0.5333	0.0761	1.096	1.096	1.5743	243,678	256,611
87	654.27	654.27	0.9496	0.5313	0.0823	1.096	1.096	1.2977	47,173	49,676
678	654.27	654.27	0.9496	0.5313	0.0823	1.096	1.096	1.3499	382,419	402,716
523	654.27	654.27	0.9496	0.5370	0.0761	1.096	1.096	1.4585	318,445	335,346
458	654.27	654.27	0.9496	0.6662	0.0000	1.096	1.096	1.3524	280,982	295,895
946	654.27	654.27	0.9496	0.5895	0.0823	1.096	1.096	1.5887	687,504	723,993
758	654.27	654.27	0.9496	0.6928	0.0823	1.096	1.096	1.2600	504,104	530,860
769	654.27	654.27	0.9496	0.7061	0.0823	1.096	1.096	1.5379	634,913	668,611
1025	654.27	654.27	0.9496	0.6659	0.0954	1.096	1.096	1.3769	731,641	770,473
36	654.27	654.27	0.9496	0.6803	0.0954	1.096	1.096	1.3819	26,278	27,673
62	654.27	654.27	0.9496	0.5152	0.0000	1.096	1.096	1.1292	24,561	25,864
144	654.27	654.27	0.9496	0.5125	0.0000	1.096	1.096	1.4262	71,671	75,475
131	654.27	654.27	0.9496	0.4928	0.0663	1.096	1.096	1.1985	59,775	62,947
552	654.27	654.27	0.9496	0.4497	0.0663	1.096	1.096	1.5653	303,574	319,686
84	654.27	654.27	0.9496	0.4415	0.0663	1.096	1.096	1.9272	55,977	58,948
12	654.27	654.27	0.9496	0.4719	0.0823	1.096	1.096	1.1880	5,380	5,665
191	654.27	654.27	0.9496	0.6402	0.0000	1.096	1.096	1.0936	91,056	95,889
305	654.27	654.27	0.9496	0.5293	0.0823	1.096	1.096	1.4051	178,472	187,944
102	654.27	654.27	0.9496	0.5333	0.0761	1.096	1.096	1.1630	49,226	51,838
91	654.27	654.27	0.9496	0.5313	0.0823	1.096	1.096	1.3054	49,632	52,266
808	654.27	654.27	0.9496	0.6662	0.0000	1.096	1.096	1.1676	427,970	450,685

99	654.27	654.27	0.9496	0.5895	0.0823	1.096	1.096	1.3418	60,767	63,993
2846	654.27	654.27	0.9496	0.6928	0.0823	1.096	1.096	1.1965	1,797,337	1,892,730
55	654.27	654.27	0.9496	0.7061	0.0823	1.096	1.096	1.1534	34,057	35,864
48	654.27	654.27	0.9496	0.6659	0.0954	1.096	1.096	1.2171	30,285	31,893
135	654.27	654.27	0.9496	0.6803	0.0954	1.096	1.096	1.3585	96,872	102,013
175	654.27	654.27	0.9496	0.5152	0.0000	1.096	1.096	1.2497	76,721	80,793
335	654.27	654.27	0.9496	0.4487	0.0663	1.096	1.096	1.1101	130,411	137,332
22	654.27	654.27	0.9496	0.4415	0.0663	1.096	1.096	2.7993	21,295	22,425
21	654.27	654.27	0.9496	0.4719	0.0823	1.096	1.096	1.1323	8,974	9,450
218	654.27	654.27	0.9496	0.6402	0.0000	1.096	1.096	1.4519	137,981	145,304
42	654.27	654.27	0.9496	0.5293	0.0823	1.096	1.096	2.3489	41,085	43,266
135	654.27	654.27	0.9496	0.5333	0.0761	1.096	1.096	1.5541	87,063	91,684
724	654.27	654.27	0.9496	0.5313	0.0823	1.096	1.096	1.4017	424,025	446,530
32	654.27	654.27	0.9496	0.5370	0.0761	1.096	1.096	1.4271	19,066	20,078
70	654.27	654.27	0.9496	0.6662	0.0000	1.096	1.096	1.1636	36,950	38,911
100	654.27	654.27	0.9496	0.5895	0.0823	1.096	1.096	1.3705	62,692	66,020
233	654.27	654.27	0.9496	0.6928	0.0823	1.096	1.096	1.2653	155,599	163,857
240	654.27	654.27	0.9496	0.7061	0.0823	1.096	1.096	1.3892	178,990	188,490
459	654.27	654.27	0.9496	0.6659	0.0954	1.096	1.096	1.3213	314,403	331,090
272	654.27	654.27	0.9496	0.6803	0.0954	1.096	1.096	1.0437	149,949	157,907
90	654.27	654.27	0.9496	0.5152	0.0000	1.096	1.096	1.4721	46,481	48,948
20	654.27	654.27	0.9496	0.5125	0.0000	1.096	1.096	1.1633	8,119	8,550
137	654.27	654.27	0.9496	0.4590	0.0663	1.096	1.096	0.9461	46,362	48,822
668	654.27	654.27	0.9496	0.6402	0.0000	1.096	1.096	1.3632	396,981	418,051
110	654.27	654.27	0.9496	0.5293	0.0823	1.096	1.096	1.0619	48,646	51,228
193	654.27	654.27	0.9496	0.5333	0.0761	1.096	1.096	1.4359	114,996	121,100
514	654.27	654.27	0.9496	0.5313	0.0823	1.096	1.096	1.2381	265,907	280,020
36	654.27	654.27	0.9496	0.6662	0.0000	1.096	1.096	1.0188	16,639	17,522
18	654.27	654.27	0.9496	0.5895	0.0823	1.096	1.096	2.2988	18,929	19,934
739	654.27	654.27	0.9496	0.6928	0.0823	1.096	1.096	1.7861	696,653	733,628
145	654.27	654.27	0.9496	0.7061	0.0823	1.096	1.096	1.1555	89,948	94,722
170	654.27	654.27	0.9496	0.6659	0.0954	1.096	1.096	1.5447	136,135	143,360
147	654.27	654.27	0.9496	0.6803	0.0954	1.096	1.096	1.2307	95,561	100,633
27	654.27	654.27	0.9496	0.5152	0.0000	1.096	1.096	1.9264	18,248	19,216
53	654.27	654.27	0.9496	0.5125	0.0000	1.096	1.096	1.8975	35,097	36,959
32	654.27	654.27	0.9496	0.4487	0.0663	1.096	1.096	2.0258	22,733	23,940
114	654.27	654.27	0.9496	0.5433	0.0000	1.096	1.096	1.3447	56,711	59,721
45	654.27	654.27	0.9496	0.4415	0.0663	1.096	1.096	1.1035	17,171	18,082
64	654.27	654.27	0.9496	0.6402	0.0000	1.096	1.096	1.2319	34,369	36,193
94	654.27	654.27	0.9496	0.5293	0.0823	1.096	1.096	1.2429	48,657	51,239
122	654.27	654.27	0.9496	0.5333	0.0761	1.096	1.096	1.3181	66,728	70,269
433	654.27	654.27	0.9496	0.5313	0.0823	1.096	1.096	1.3829	250,192	263,471
95	654.27	654.27	0.9496	0.5370	0.0761	1.096	1.096	1.2749	50,563	53,246
139	654.27	654.27	0.9496	0.7061	0.0823	1.096	1.096	1.1361	84,779	89,278
200	654.27	654.27	0.9496	0.6659	0.0954	1.096	1.096	1.2752	132,217	139,234
138	654.27	654.27	0.9496	0.6803	0.0954	1.096	1.096	1.3580	98,989	104,243
236	654.27	654.27	0.9496	0.6402	0.0000	1.096	1.096	1.2616	129,794	136,683
167	654.27	654.27	0.9496	0.5293	0.0823	1.096	1.096	1.4969	104,109	109,635
160	654.27	654.27	0.9496	0.5333	0.0761	1.096	1.096	1.6569	110,007	115,845
206	654.27	654.27	0.9496	0.5313	0.0823	1.096	1.096	1.4898	128,232	135,037
185	654.27	654.27	0.9496	0.6662	0.0000	1.096	1.096	1.3710	115,058	121,164
68	654.27	654.27	0.9496	0.5895	0.0823	1.096	1.096	1.2292	38,237	40,266
51	654.27	654.27	0.9496	0.6928	0.0823	1.096	1.096	1.2394	33,361	35,132
374	654.27	654.27	0.9496	0.6659	0.0954	1.096	1.096	1.3462	261,005	274,857
98	654.27	654.27	0.9496	0.6803	0.0954	1.096	1.096	1.8961	98,148	103,358
21	654.27	654.27	0.9496	0.5152	0.0000	1.096	1.096	2.0670	15,228	16,036
71	654.27	654.27	0.9496	0.4487	0.0663	1.096	1.096	1.5641	38,944	41,011
14	654.27	654.27	0.9496	0.5433	0.0000	1.096	1.096	1.3009	6,738	7,095
95	654.27	654.27	0.9496	0.4719	0.0823	1.096	1.096	1.3893	49,806	52,450
48	654.27	654.27	0.9496	0.5293	0.0823	1.096	1.096	1.2261	24,511	25,812
90	654.27	654.27	0.9496	0.5333	0.0761	1.096	1.096	1.2177	45,479	47,893
88	654.27	654.27	0.9496	0.5313	0.0823	1.096	1.096	1.4081	51,775	54,523
80	654.27	654.27	0.9976	0.5370	0.0761	1.096	1.096	1.4265	50,051	50,171
307	654.27	654.27	0.9496	0.5370	0.0761	1.096	1.096	1.3024	166,922	175,781
236	654.27	654.27	0.9496	0.6928	0.0823	1.096	1.096	1.2490	155,573	163,830
141	654.27	654.27	0.9496	0.7061	0.0823	1.096	1.096	1.3011	98,485	103,712
122	654.27	654.27	0.9496	0.6659	0.0954	1.096	1.096	1.5176	95,979	101,073
132	654.27	654.27	0.9496	0.6803	0.0954	1.096	1.096	1.1717	81,691	86,027
56	654.27	654.27	0.9496	0.5381	0.0000	1.096	1.096	1.0964	22,500	23,694
24	654.27	654.27	0.9496	0.5125	0.0000	1.096	1.096	1.9436	16,279	17,143
316	654.27	654.27	0.9496	0.4554	0.0663	1.096	1.096	1.1941	134,050	141,164
101	654.27	654.27	0.9496	0.5426	0.0000	1.096	1.096	1.0698	39,922	42,041
181	654.27	654.27	0.9496	0.4415	0.0663	1.096	1.096	1.4988	93,805	98,784
55	654.27	654.27	0.9496	0.4719	0.0823	1.096	1.096	1.0671	22,149	23,325
190	654.27	654.27	0.9496	0.6402	0.0000	1.096	1.096	1.5080	124,902	131,531
95	654.27	654.27	0.9496	0.5293	0.0823	1.096	1.096	1.2881	50,962	53,667
343	654.27	654.27	0.9496	0.5333	0.0761	1.096	1.096	1.3097	186,413	196,307
90	654.27	654.27	0.9496	0.5313	0.0823	1.096	1.096	1.1882	44,683	47,055
245	654.27	654.27	0.9496	0.5370	0.0761	1.096	1.096	1.3999	143,185	150,784
610	654.27	654.27	0.9496	0.6928	0.0823	1.096	1.096	1.2480	401,800	423,125
580	654.27	654.27	0.9496	0.6659	0.0954	1.096	1.096	1.1426	343,546	361,780
10	654.27	654.27	0.9496	0.6803	0.0954	1.096	1.096	2.3395	12,357	13,013
52	654.27	654.27	0.9496	0.5152	0.0000	1.096	1.096	1.3544	24,709	26,020
40	654.27	654.27	0.9496	0.5125	0.0000	1.096	1.096	1.4540	20,296	21,374

73	654.27	654.27	0.9496	0.4487	0.0663	1.096	1.096	1.1062	28,318	29,821
618	654.27	654.27	0.9496	0.5414	0.0000	1.096	1.096	1.5286	348,236	366,718
88	654.27	654.27	0.9496	0.6402	0.0000	1.096	1.096	1.1650	44,694	47,066
154	654.27	654.27	0.9496	0.5293	0.0823	1.096	1.096	1.3273	85,126	89,644
60	654.27	654.27	0.9496	0.5333	0.0761	1.096	1.096	1.2710	31,645	33,325
105	654.27	654.27	0.9496	0.5313	0.0823	1.096	1.096	1.1680	51,240	53,960
57	654.27	654.27	0.9496	0.5370	0.0761	1.096	1.096	1.1503	27,373	28,826
28	654.27	654.27	0.9496	0.6662	0.0000	1.096	1.096	1.1428	14,515	15,286
113	654.27	654.27	0.9496	0.5895	0.0823	1.096	1.096	1.3149	67,969	71,577
175	654.27	654.27	0.9496	0.6928	0.0823	1.096	1.096	1.3653	126,100	132,793
8	654.27	654.27	0.9496	0.7061	0.0823	1.096	1.096	2.4648	10,586	11,147
342	654.27	654.27	0.9496	0.6661	0.0954	1.096	1.096	1.4681	260,337	274,154
90	654.27	654.27	0.9496	0.6803	0.0954	1.096	1.096	1.3219	62,842	66,177
48	654.27	654.27	0.9496	0.5152	0.0000	1.096	1.096	1.5611	26,287	27,682
76	654.27	654.27	0.9496	0.4487	0.0663	1.096	1.096	1.3361	35,609	37,499
74	654.27	654.27	0.9496	0.5433	0.0000	1.096	1.096	1.8167	49,735	52,374
28	654.27	654.27	0.9496	0.4415	0.0663	1.096	1.096	1.7448	16,893	17,789
54	654.27	654.27	0.9496	0.6410	0.0000	1.096	1.096	1.3396	31,576	33,252
78	654.27	654.27	0.9496	0.5293	0.0823	1.096	1.096	1.5485	50,300	52,970
15	654.27	654.27	0.9496	0.5313	0.0823	1.096	1.096	0.9908	6,210	6,539
21	654.27	654.27	0.9496	0.5895	0.0823	1.096	1.096	1.1729	11,267	11,865
31	654.27	654.27	0.9496	0.6928	0.0823	1.096	1.096	1.5127	24,750	26,064
95	654.27	654.27	0.9496	0.6659	0.0954	1.096	1.096	1.5142	74,571	78,528
164	654.27	654.27	0.9496	0.6803	0.0954	1.096	1.096	1.1447	99,164	104,427
24	654.27	654.27	0.9496	0.5152	0.0000	1.096	1.096	1.0356	8,719	9,182
58	654.27	654.27	0.9496	0.4563	0.0663	1.096	1.096	1.2834	26,490	27,896
36	654.27	654.27	0.9496	0.5423	0.0000	1.096	1.096	1.5908	21,148	22,270
6	654.27	654.27	0.9496	0.4415	0.0663	1.096	1.096	2.2260	4,618	4,863
94	654.27	654.27	0.9496	0.4719	0.0823	1.096	1.096	1.2156	43,121	45,409
132	654.27	654.27	0.9496	0.6402	0.0000	1.096	1.096	1.2737	73,291	77,181
10	654.27	654.27	0.9496	0.5333	0.0761	1.096	1.096	1.9638	8,149	8,582
36	654.27	654.27	0.9496	0.5313	0.0823	1.096	1.096	1.4056	21,142	22,264
38	654.27	654.27	0.9496	0.5895	0.0823	1.096	1.096	1.4144	24,586	25,891
1254	654.27	654.27	0.9496	0.6929	0.0823	1.096	1.096	1.3389	886,256	933,295
32	654.27	654.27	0.9496	0.6803	0.0954	1.096	1.096	1.3094	22,132	23,306
14	654.27	654.27	0.9496	0.5152	0.0000	1.096	1.096	1.3091	6,429	6,771
52	654.27	654.27	0.9496	0.4487	0.0663	1.096	1.096	1.2024	21,926	23,090
134	654.27	654.27	0.9496	0.5433	0.0000	1.096	1.096	1.1355	56,291	59,279
41	654.27	654.27	0.9496	0.6402	0.0000	1.096	1.096	1.4604	26,102	27,488
290	654.27	654.27	0.9496	0.5293	0.0823	1.096	1.096	1.5108	182,463	192,148
47	654.27	654.27	0.9496	0.5333	0.0761	1.096	1.096	1.3912	27,134	28,574
217	654.27	654.27	0.9496	0.5313	0.0823	1.096	1.096	1.3732	124,502	131,110
54	654.27	654.27	0.9496	0.5370	0.0761	1.096	1.096	1.6306	36,761	38,712
170	654.27	654.27	0.9496	0.5490	0.0759	1.096	1.096	1.0582	76,547	80,609
1090	654.27	654.27	0.9496	0.6629	0.0000	1.096	1.096	1.5993	786,868	828,631
41	654.27	654.27	0.9496	0.5895	0.0823	1.096	1.096	1.3583	25,475	26,827
155	654.27	654.27	0.9496	0.6929	0.0823	1.096	1.096	1.6482	134,852	142,009
281	654.27	654.27	0.9496	0.7061	0.0823	1.096	1.096	1.1851	178,776	188,265
206	654.27	654.27	0.9496	0.6663	0.0954	1.096	1.096	1.3823	147,695	155,534
734	654.27	654.27	0.9496	0.5310	0.0000	1.096	1.096	1.0423	276,627	291,309
847	654.27	654.27	0.9496	0.5416	0.0000	1.096	1.096	1.4247	445,008	468,627
112	654.27	654.27	0.9496	0.5125	0.0000	1.096	1.096	1.2581	49,172	51,782
171	654.27	654.27	0.9496	0.5363	0.0000	1.096	1.096	1.9960	124,645	131,261
49	654.27	654.27	0.9496	0.4874	0.0663	1.096	1.096	1.0351	19,123	20,138
1257	654.27	654.27	0.9496	0.5399	0.0000	1.096	1.096	1.5603	721,001	759,268
12	654.27	654.27	0.9496	0.4415	0.0663	1.096	1.096	1.3935	5,782	6,089
705	654.27	654.27	0.9496	0.6402	0.0000	1.096	1.096	1.5640	480,677	506,189
202	654.27	654.27	0.9496	0.5293	0.0823	1.096	1.096	1.8456	155,260	163,501
985	654.27	654.27	0.9496	0.5333	0.0761	1.096	1.096	1.5830	647,052	681,394
79	654.27	654.27	0.9496	0.5313	0.0823	1.096	1.096	1.7598	58,088	61,171
474	654.27	654.27	0.9496	0.5370	0.0761	1.096	1.096	1.4184	280,684	295,581
674	654.27	654.27	0.9496	0.6662	0.0000	1.096	1.096	1.1815	361,259	380,433
292	654.27	654.27	0.9496	0.6928	0.0823	1.096	1.096	1.2221	188,343	198,340
499	654.27	654.27	0.9496	0.7061	0.0823	1.096	1.096	1.0781	288,806	304,134
608	654.27	654.27	0.9496	0.6659	0.0954	1.096	1.096	1.4161	446,337	470,027
84	654.27	654.27	0.9496	0.5125	0.0000	1.096	1.096	0.7310	21,428	22,565
163	654.27	654.27	0.9496	0.4487	0.0663	1.096	1.096	1.3763	78,674	82,849
517	654.27	654.27	0.9496	0.5433	0.0000	1.096	1.096	1.6605	317,593	334,449
63	654.27	654.27	0.9496	0.5293	0.0823	1.096	1.096	1.3303	34,902	36,754
44	654.27	654.27	0.9496	0.5313	0.0823	1.096	1.096	1.3523	24,861	26,180
544	654.27	654.27	0.9496	0.5895	0.0823	1.096	1.096	1.1345	282,334	297,319
30	654.27	654.27	0.9496	0.6928	0.0823	1.096	1.096	1.0822	17,135	18,044
27	654.27	654.27	0.9496	0.6803	0.0954	1.096	1.096	1.2952	18,472	19,452
30	654.27	654.27	0.9496	0.4487	0.0663	1.096	1.096	1.2674	13,334	14,042
250	654.27	654.27	0.9496	0.5333	0.0761	1.096	1.096	1.7661	183,219	192,944
9	654.27	654.27	0.9496	0.4694	0.0663	1.096	1.096	1.1418	3,748	3,947
47	654.27	654.27	0.9496	0.4694	0.0663	1.096	1.096	1.4539	24,927	26,250
14	654.27	654.27	0.9496	0.4694	0.0663	1.096	1.096	1.1348	5,795	6,103
12	654.27	654.27	0.9496	0.5227	0.0761	1.096	1.096	1.2487	6,110	6,434
60	654.27	654.27	0.9496	0.6816	0.0759	1.096	1.096	0.9444	29,228	30,780
174	654.27	654.27	0.9496	0.4313	0.0663	1.096	1.096	1.2696	74,853	78,826
84	654.27	654.27	0.9496	0.4313	0.0663	1.096	1.096	1.0050	28,604	30,123
40	654.27	654.27	0.9496	0.5227	0.0761	1.096	1.096	1.3372	21,810	22,968
27	654.27	654.27	0.9496	0.4313	0.0663	1.096	1.096	1.1551	10,568	11,128

18	654.27	654.27	0.9496	0.5227	0.0761	1.096	1.096	1.2958	9,510	10,015
32	654.27	654.27	0.9496	0.4694	0.0663	1.096	1.096	1.2086	14,108	14,857
22	654.27	654.27	0.9496	0.5227	0.0761	1.096	1.096	1.6303	14,624	15,400
8	654.27	654.27	0.7599	0.4219	0.0000	1.096	1.096	2.1268	3,911	5,147
34	654.27	654.27	0.7732	0.5339	0.0000	1.096	1.096	2.0041	20,170	26,087
13	654.27	654.27	0.9412	0.4167	0.0000	1.096	1.096	2.4706	9,033	9,597
98	654.27	654.27	0.7732	0.6545	0.0000	1.096	1.096	1.7177	61,086	79,004
357	654.27	654.27	0.7732	0.5255	0.0000	1.096	1.096	1.5861	164,976	213,367
16	654.27	654.27	0.7599	0.6814	0.0823	1.096	1.096	1.5531	10,341	13,608
178	654.27	654.27	0.9412	0.6538	0.0954	1.096	1.096	1.2202	109,827	116,688
42	654.27	654.27	0.7732	0.5310	0.0000	1.096	1.096	1.5310	18,932	24,485
13	654.27	654.27	0.7732	0.5046	0.0000	1.096	1.096	2.3712	8,624	11,154
24	654.27	654.27	0.9412	0.4041	0.0000	1.096	1.096	2.1279	13,928	14,798
6	654.27	654.27	0.9412	0.5046	0.0000	1.096	1.096	2.8730	5,871	6,237
30	654.27	654.27	0.7732	0.4041	0.0000	1.096	1.096	1.7113	11,502	14,876
30	654.27	654.27	0.7732	0.6577	0.0000	1.096	1.096	1.7640	19,298	24,958
10	654.27	654.27	0.7732	0.4007	0.0000	1.096	1.096	1.7128	3,805	4,921
48	654.27	654.27	0.7732	0.5024	0.0000	1.096	1.096	1.6300	21,793	28,186
4	654.27	654.27	0.7732	0.4007	0.0000	1.096	1.096	1.9448	1,728	2,235
659	654.27	654.27	0.7692	0.5258	0.0761	1.096	1.096	1.2189	266,681	346,699
160	654.27	654.27	0.7599	0.6814	0.0823	1.096	1.096	1.5678	104,390	137,373
766	654.27	654.27	0.7732	0.5310	0.0000	1.096	1.096	1.7954	404,892	523,657
62	654.27	654.27	0.7599	0.4396	0.0663	1.096	1.096	1.3227	22,607	29,750
16	654.27	654.27	0.7732	0.5490	0.0759	1.096	1.096	1.1226	6,223	8,048
1	654.27	654.27	0.7732	0.6628	0.0000	1.096	1.096	1.0240	376	487
14	654.27	654.27	0.7599	0.5293	0.0823	1.096	1.096	0.9856	4,598	6,051
16	654.27	654.27	0.7732	0.6628	0.0000	1.096	1.096	1.3239	7,784	10,067
8	654.27	654.27	0.7599	0.5393	0.0000	1.096	1.096	1.3033	3,064	4,032
41	654.27	654.27	0.7732	0.5293	0.0823	1.096	1.096	1.6472	22,902	29,619
12	654.27	654.27	0.7732	0.5333	0.0761	1.096	1.096	1.7915	7,264	9,394
6	654.27	654.27	0.7732	0.6665	0.0954	1.096	1.096	1.7193	4,358	5,636
15	654.27	654.27	0.7732	0.6628	0.0000	1.096	1.096	1.4693	8,099	10,475
11	654.27	654.27	0.7732	0.6929	0.0823	1.096	1.096	1.2656	5,984	7,739
110	654.27	654.27	0.7732	0.7061	0.0823	1.096	1.096	1.2292	59,107	76,444
48	654.27	654.27	0.7732	0.5393	0.0000	1.096	1.096	1.3765	19,756	25,551
12	654.27	654.27	0.7732	0.5293	0.0823	1.096	1.096	2.1217	8,633	11,166
48	654.27	654.27	0.7732	0.5333	0.0761	1.096	1.096	1.8568	30,115	38,948
12	654.27	654.27	0.7732	0.7061	0.0823	1.096	1.096	2.1300	11,173	14,450
42	654.27	654.27	0.7732	0.5393	0.0000	1.096	1.096	2.0771	26,085	33,736
42	654.27	654.27	0.7732	0.5370	0.0761	1.096	1.096	1.4406	20,568	26,601
194	654.27	654.27	0.7732	0.5490	0.0759	1.096	1.096	1.5743	105,821	136,861
9	654.27	654.27	0.7732	0.6628	0.0000	1.096	1.096	2.5480	8,427	10,899
18	654.27	654.27	0.7732	0.5293	0.0823	1.096	1.096	1.4161	8,644	11,179
92	654.27	654.27	0.7732	0.5313	0.0823	1.096	1.096	2.6170	81,909	105,935
221	654.27	654.27	0.7732	0.7061	0.0823	1.096	1.096	1.5095	145,821	188,594
653	654.27	654.27	0.7732	0.5393	0.0000	1.096	1.096	1.6523	322,624	417,259
12	654.27	654.27	0.9412	0.5393	0.0000	1.096	1.096	1.4828	6,477	6,881
60	654.27	654.27	0.7599	0.6662	0.0000	1.096	1.096	1.7294	37,669	49,570
288	654.27	654.27	0.7732	0.6662	0.0000	1.096	1.096	1.2607	134,111	173,450
180	654.27	654.27	0.7732	0.5433	0.0000	1.096	1.096	1.4701	79,712	103,093
133	654.27	654.27	0.7732	0.5370	0.0761	1.096	1.096	1.1822	53,447	69,125
1	654.27	654.27	0.7732	0.6662	0.0000	1.096	1.096	1.0240	378	489
179	654.27	654.27	0.7732	0.6928	0.0823	1.096	1.096	2.1267	163,600	211,589
22	654.27	654.27	0.7732	0.4487	0.0663	1.096	1.096	1.3943	8,759	11,328
4	654.27	654.27	0.7732	0.6628	0.0000	1.096	1.096	1.2000	1,764	2,281
126	654.27	654.27	0.7732	0.5433	0.0000	1.096	1.096	1.1830	44,902	58,073
117	654.27	654.27	0.7732	0.5293	0.0823	1.096	1.096	1.7254	68,456	88,536
36	654.27	654.27	0.7732	0.5333	0.0761	1.096	1.096	1.8284	22,240	28,764
18	654.27	654.27	0.7732	0.6659	0.0954	1.096	1.096	1.7682	13,435	17,375
17	654.27	654.27	0.7732	0.6662	0.0000	1.096	1.096	1.7199	10,800	13,968
13	654.27	654.27	0.7732	0.6928	0.0823	1.096	1.096	1.1626	6,495	8,400
154	654.27	654.27	0.7732	0.7061	0.0823	1.096	1.096	1.2443	83,763	108,333
12	654.27	654.27	0.9412	0.4487	0.0663	1.096	1.096	1.7347	7,235	7,687
69	654.27	654.27	0.7732	0.5433	0.0000	1.096	1.096	1.4142	29,393	38,015
12	654.27	654.27	0.7732	0.5293	0.0823	1.096	1.096	2.1550	8,769	11,341
24	654.27	654.27	0.7732	0.5333	0.0761	1.096	1.096	2.6666	21,624	27,967
102	654.27	654.27	0.7732	0.5370	0.0761	1.096	1.096	1.6947	58,760	75,996
12	654.27	654.27	0.7732	0.5293	0.0823	1.096	1.096	1.1210	4,562	5,900
8	654.27	654.27	0.7599	0.7061	0.0823	1.096	1.096	1.8650	6,410	8,435
77	654.27	654.27	0.7732	0.5293	0.0823	1.096	1.096	1.4810	38,670	50,013
4	654.27	654.27	0.7599	0.5333	0.0761	1.096	1.096	2.0830	2,767	3,641
21	654.27	654.27	0.7732	0.5333	0.0761	1.096	1.096	2.0687	14,678	18,984
2	654.27	654.27	0.7599	0.5370	0.0761	1.096	1.096	2.3335	1,559	2,052
22	654.27	654.27	0.7599	0.5490	0.0759	1.096	1.096	2.2556	16,897	22,236
23	654.27	654.27	0.7599	0.6929	0.0823	1.096	1.096	1.3047	12,676	16,681
44	654.27	654.27	0.7732	0.5310	0.0000	1.096	1.096	1.9111	24,757	32,019
29	654.27	654.27	0.7732	0.5152	0.0000	1.096	1.096	1.8114	15,005	19,407
372	654.27	654.27	0.7732	0.5397	0.0000	1.096	1.096	1.7718	197,234	255,088
2	654.27	654.27	0.7732	0.4415	0.0663	1.096	1.096	2.2775	1,282	1,659
172	654.27	654.27	0.7732	0.5293	0.0823	1.096	1.096	1.0761	62,765	81,176
1	654.27	654.27	0.7599	0.4219	0.0000	1.096	1.096	1.0240	235	310
24	654.27	654.27	0.7599	0.4167	0.0000	1.096	1.096	1.7933	9,773	12,861
6	654.27	654.27	0.7599	0.6332	0.0000	1.096	1.096	1.6212	3,356	4,417
2	654.27	654.27	0.7599	0.5258	0.0761	1.096	1.096	1.8175	1,192	1,569

42	654.27	654.27	0.7599	0.6814	0.0823	1.096	1.096	1.3474	23,550	30,991
1	654.27	654.27	0.7599	0.4832	0.0663	1.096	1.096	1.0870	325	428
80	654.27	654.27	0.7599	0.4219	0.0000	1.096	1.096	1.5366	28,260	37,189
2	654.27	654.27	0.7599	0.5323	0.0823	1.096	1.096	1.8255	1,223	1,609
26	654.27	654.27	0.7599	0.5258	0.0761	1.096	1.096	1.8955	16,164	21,271
6	654.27	654.27	0.7599	0.6545	0.0000	1.096	1.096	2.1373	4,574	6,019
4	654.27	654.27	0.7599	0.6538	0.0954	1.096	1.096	1.0000	1,633	2,149
9	654.27	654.27	0.7599	0.6332	0.0000	1.096	1.096	1.5343	4,765	6,270
39	654.27	654.27	0.7599	0.5258	0.0761	1.096	1.096	0.9015	11,532	15,175
330	654.27	654.27	0.7599	0.6545	0.0000	1.096	1.096	1.3927	163,916	215,707
1	654.27	654.27	0.7599	0.6538	0.0954	1.096	1.096	1.2220	499	657
6	654.27	654.27	0.7599	0.5215	0.0000	1.096	1.096	1.1245	1,917	2,523
129	654.27	654.27	0.7599	0.5310	0.0000	1.096	1.096	1.5136	56,495	74,345
232	654.27	654.27	0.7599	0.4219	0.0000	1.096	1.096	1.7253	92,018	121,093
9	654.27	654.27	0.7599	0.4236	0.0000	1.096	1.096	1.1582	2,406	3,166
56	654.27	654.27	0.7599	0.5180	0.0823	1.096	1.096	1.3187	24,157	31,790
56	654.27	654.27	0.7599	0.5258	0.0761	1.096	1.096	1.0839	19,907	26,197
11	654.27	654.27	0.7599	0.5258	0.0761	1.096	1.096	1.1579	4,177	5,497
50	654.27	654.27	0.7599	0.6545	0.0000	1.096	1.096	1.5076	26,883	35,378
40	654.27	654.27	0.7599	0.6332	0.0000	1.096	1.096	1.0413	14,371	18,912
51	654.27	654.27	0.7599	0.6545	0.0000	1.096	1.096	1.2664	23,034	30,313
20	654.27	654.27	0.7599	0.6538	0.0954	1.096	1.096	1.3319	10,874	14,310
47	654.27	654.27	0.7599	0.4832	0.0663	1.096	1.096	1.2733	17,920	23,582
68	654.27	654.27	0.7599	0.5310	0.0000	1.096	1.096	1.3892	27,333	35,969
30	654.27	654.27	0.7599	0.4236	0.0000	1.096	1.096	2.3191	16,059	21,133
131	654.27	654.27	0.7599	0.4167	0.0000	1.096	1.096	1.5710	46,730	61,495
510	654.27	654.27	0.7599	0.6332	0.0000	1.096	1.096	1.7348	305,271	401,726
18	654.27	654.27	0.7599	0.5200	0.0823	1.096	1.096	2.0609	12,175	16,022
366	654.27	654.27	0.7599	0.5258	0.0761	1.096	1.096	1.3726	164,771	216,833
54	654.27	654.27	0.7599	0.6545	0.0000	1.096	1.096	1.7319	33,353	43,892
256	654.27	654.27	0.7599	0.6814	0.0823	1.096	1.096	1.2971	138,185	181,846
125	654.27	654.27	0.7599	0.6938	0.0823	1.096	1.096	1.2138	64,164	84,438
37	654.27	654.27	0.7599	0.6538	0.0954	1.096	1.096	1.7105	25,838	34,002
12	654.27	654.27	0.7599	0.5215	0.0000	1.096	1.096	2.1310	7,267	9,563
119	654.27	654.27	0.7599	0.5339	0.0000	1.096	1.096	1.3181	45,634	60,053
104	654.27	654.27	0.7599	0.4832	0.0663	1.096	1.096	1.4305	44,547	58,622
1605	654.27	654.27	0.7599	0.5310	0.0000	1.096	1.096	1.5627	725,705	955,000
8	654.27	654.27	0.7599	0.4167	0.0000	1.096	1.096	1.0248	1,861	2,450
106	654.27	654.27	0.7599	0.6332	0.0000	1.096	1.096	1.1019	40,302	53,036
62	654.27	654.27	0.7599	0.5258	0.0761	1.096	1.096	2.1543	43,807	57,648
159	654.27	654.27	0.7599	0.6938	0.0823	1.096	1.096	1.0555	70,976	93,402
67	654.27	654.27	0.7599	0.6538	0.0954	1.096	1.096	1.5827	43,290	56,969
161	654.27	654.27	0.7599	0.5310	0.0000	1.096	1.096	1.4850	69,180	91,038
94	654.27	654.27	0.7599	0.4167	0.0000	1.096	1.096	1.9268	41,125	54,119
109	654.27	654.27	0.7599	0.6332	0.0000	1.096	1.096	1.5307	57,569	75,758
35	654.27	654.27	0.7599	0.5222	0.0761	1.096	1.096	1.3757	15,698	20,658
47	654.27	654.27	0.7599	0.5200	0.0823	1.096	1.096	1.6826	25,955	34,155
54	654.27	654.27	0.7599	0.6545	0.0000	1.096	1.096	1.8413	35,462	46,666
232	654.27	654.27	0.7599	0.6814	0.0823	1.096	1.096	1.2743	123,028	161,900
63	654.27	654.27	0.7599	0.6538	0.0954	1.096	1.096	1.3741	35,342	46,509
261	654.27	654.27	0.7599	0.5215	0.0000	1.096	1.096	1.4381	106,658	140,358
68	654.27	654.27	0.7599	0.4512	0.0728	1.096	1.096	1.8333	35,596	46,844
554	654.27	654.27	0.7599	0.5310	0.0000	1.096	1.096	1.4945	239,572	315,268
18	654.27	654.27	0.7599	0.4219	0.0000	1.096	1.096	1.1417	4,724	6,217
223	654.27	654.27	0.7599	0.6332	0.0000	1.096	1.096	1.4707	113,160	148,914
11	654.27	654.27	0.7599	0.5180	0.0823	1.096	1.096	1.5752	5,668	7,459
18	654.27	654.27	0.7599	0.5323	0.0823	1.096	1.096	3.0000	18,085	23,799
207	654.27	654.27	0.7599	0.5258	0.0761	1.096	1.096	1.7194	116,734	153,618
344	654.27	654.27	0.7599	0.6545	0.0000	1.096	1.096	0.9959	122,181	160,786
305	654.27	654.27	0.7599	0.6814	0.0823	1.096	1.096	1.1610	147,355	193,914
770	654.27	654.27	0.7599	0.6938	0.0823	1.096	1.096	1.2719	414,189	545,057
142	654.27	654.27	0.7599	0.6538	0.0954	1.096	1.096	1.2055	69,886	91,968
53	654.27	654.27	0.7599	0.4832	0.0663	1.096	1.096	2.5362	40,248	52,965
354	654.27	654.27	0.7599	0.5310	0.0000	1.096	1.096	1.5559	159,368	209,722
36	654.27	654.27	0.7599	0.6538	0.0954	1.096	1.096	1.1748	17,266	22,721
284	654.27	654.27	0.7599	0.5310	0.0000	1.096	1.096	1.3219	108,624	142,945
22	654.27	654.27	0.7599	0.4219	0.0000	1.096	1.096	1.4312	7,239	9,526
392	654.27	654.27	0.7599	0.4167	0.0000	1.096	1.096	1.4301	127,296	167,516
194	654.27	654.27	0.7599	0.5222	0.0761	1.096	1.096	1.8813	118,990	156,587
104	654.27	654.27	0.7599	0.5200	0.0823	1.096	1.096	1.3442	45,881	60,377
279	654.27	654.27	0.7599	0.5258	0.0761	1.096	1.096	1.8128	165,882	218,295
462	654.27	654.27	0.7599	0.5258	0.0761	1.096	1.096	1.5260	231,231	304,291
342	654.27	654.27	0.7599	0.6545	0.0000	1.096	1.096	2.0184	246,191	323,978
961	654.27	654.27	0.7599	0.6814	0.0823	1.096	1.096	1.2431	497,149	654,230
1427	654.27	654.27	0.7599	0.6814	0.0823	1.096	1.096	1.5554	923,680	1,215,529
481	654.27	654.27	0.7599	0.6938	0.0823	1.096	1.096	1.8551	377,351	496,580
1234	654.27	654.27	0.7599	0.6538	0.0954	1.096	1.096	1.2987	654,273	860,998
116	654.27	654.27	0.7599	0.4832	0.0663	1.096	1.096	1.6323	56,695	74,608
461	654.27	654.27	0.7599	0.5310	0.0000	1.096	1.096	1.4112	188,234	247,709
1331	654.27	654.27	0.7599	0.5310	0.0000	1.096	1.096	1.5531	598,129	787,116
347	654.27	654.27	0.7599	0.4041	0.0000	1.096	1.096	1.6528	126,290	166,193
547	654.27	654.27	0.7599	0.4007	0.0000	1.096	1.096	1.4962	178,694	235,155
506	654.27	654.27	0.7599	0.6283	0.0000	1.096	1.096	1.5957	276,440	363,785
36	654.27	654.27	0.7599	0.5180	0.0823	1.096	1.096	2.1456	25,266	33,249

331	654.27	654.27	0.7599	0.5222	0.0761	1.096	1.096	1.6410	177,084	233,036
447	654.27	654.27	0.7599	0.6577	0.0000	1.096	1.096	1.4367	230,165	302,889
740	654.27	654.27	0.7599	0.5780	0.0823	1.096	1.096	1.5289	407,067	535,685
705	654.27	654.27	0.7599	0.6811	0.0823	1.096	1.096	1.3950	409,112	538,375
142	654.27	654.27	0.7599	0.6938	0.0823	1.096	1.096	1.4683	88,172	116,031
1018	654.27	654.27	0.7599	0.6538	0.0954	1.096	1.096	1.2292	510,840	672,246
108	654.27	654.27	0.7599	0.6680	0.0954	1.096	1.096	1.5036	67,549	88,892
107	654.27	654.27	0.7599	0.5046	0.0000	1.096	1.096	1.5403	45,318	59,637
60	654.27	654.27	0.7599	0.5024	0.0000	1.096	1.096	1.1979	19,676	25,892
141	654.27	654.27	0.7599	0.4396	0.0663	1.096	1.096	1.6009	62,227	81,888
1431	654.27	654.27	0.7599	0.5346	0.0000	1.096	1.096	1.3934	580,854	764,382
50	654.27	654.27	0.7599	0.4321	0.0663	1.096	1.096	2.1853	29,674	39,050
80	654.27	654.27	0.7599	0.4629	0.0823	1.096	1.096	1.6606	39,468	51,938
292	654.27	654.27	0.7599	0.4007	0.0000	1.096	1.096	1.7537	111,807	147,134
18	654.27	654.27	0.7599	0.6283	0.0000	1.096	1.096	2.2043	13,584	17,876
50	654.27	654.27	0.7599	0.5222	0.0761	1.096	1.096	1.6955	27,638	36,371
22	654.27	654.27	0.7599	0.5258	0.0761	1.096	1.096	1.8344	13,236	17,418
389	654.27	654.27	0.7599	0.6811	0.0823	1.096	1.096	1.5535	251,379	330,805
164	654.27	654.27	0.7599	0.6938	0.0823	1.096	1.096	1.0809	74,965	98,651
205	654.27	654.27	0.7599	0.6538	0.0954	1.096	1.096	1.4879	124,519	163,862
396	654.27	654.27	0.7599	0.5024	0.0000	1.096	1.096	1.3732	148,871	195,908
191	654.27	654.27	0.7599	0.5345	0.0000	1.096	1.096	1.6197	90,099	118,567
11	654.27	654.27	0.7599	0.4321	0.0663	1.096	1.096	1.1335	3,386	4,456
11	654.27	654.27	0.7599	0.4219	0.0000	1.096	1.096	2.2450	5,677	7,471
61	654.27	654.27	0.7599	0.4041	0.0000	1.096	1.096	1.1098	14,907	19,617
50	654.27	654.27	0.7599	0.4007	0.0000	1.096	1.096	2.3919	26,113	34,364
278	654.27	654.27	0.7599	0.5200	0.0823	1.096	1.096	2.0172	184,048	242,200
826	654.27	654.27	0.7599	0.5780	0.0823	1.096	1.096	1.2591	374,196	492,428
26	654.27	654.27	0.7599	0.6811	0.0823	1.096	1.096	1.1684	12,637	16,629
170	654.27	654.27	0.7599	0.6538	0.0954	1.096	1.096	1.2776	88,669	116,684
80	654.27	654.27	0.7599	0.6680	0.0954	1.096	1.096	1.4663	48,797	64,215
90	654.27	654.27	0.7599	0.4396	0.0663	1.096	1.096	1.2369	30,689	40,385
723	654.27	654.27	0.7599	0.5346	0.0000	1.096	1.096	1.4768	311,032	409,307
34	654.27	654.27	0.7599	0.4007	0.0000	1.096	1.096	1.5905	11,807	15,538
339	654.27	654.27	0.7599	0.6283	0.0000	1.096	1.096	1.1668	135,426	178,215
283	654.27	654.27	0.7599	0.5222	0.0761	1.096	1.096	1.3881	128,068	168,533
90	654.27	654.27	0.7599	0.5258	0.0761	1.096	1.096	0.9202	27,164	35,747
44	654.27	654.27	0.7599	0.5780	0.0823	1.096	1.096	1.7284	27,362	36,008
231	654.27	654.27	0.7599	0.5780	0.0823	1.096	1.096	1.6296	135,447	178,243
11	654.27	654.27	0.7599	0.5024	0.0000	1.096	1.096	1.1655	3,510	4,619
128	654.27	654.27	0.7599	0.5346	0.0000	1.096	1.096	1.3729	51,193	67,369
8	654.27	654.27	0.7599	0.4041	0.0000	1.096	1.096	1.0450	1,841	2,422
162	654.27	654.27	0.7599	0.6283	0.0000	1.096	1.096	1.5369	85,239	112,172
120	654.27	654.27	0.7599	0.5180	0.0823	1.096	1.096	1.3943	54,732	72,026
35	654.27	654.27	0.7599	0.5200	0.0823	1.096	1.096	1.1068	12,713	16,730
207	654.27	654.27	0.7599	0.5258	0.0761	1.096	1.096	1.6728	113,568	149,452
40	654.27	654.27	0.7599	0.6577	0.0000	1.096	1.096	1.6036	22,988	30,251
37	654.27	654.27	0.7599	0.5780	0.0823	1.096	1.096	1.8211	24,244	31,904
23	654.27	654.27	0.7599	0.6811	0.0823	1.096	1.096	1.3520	12,935	17,022
56	654.27	654.27	0.7599	0.6538	0.0954	1.096	1.096	1.1250	25,720	33,846
16	654.27	654.27	0.7599	0.5024	0.0000	1.096	1.096	1.0120	4,433	5,833
32	654.27	654.27	0.7599	0.5346	0.0000	1.096	1.096	1.0481	9,770	12,858
7	654.27	654.27	0.7599	0.4007	0.0000	1.096	1.096	1.0240	1,565	2,060
57	654.27	654.27	0.7599	0.6577	0.0000	1.096	1.096	1.1933	24,377	32,080
33	654.27	654.27	0.7599	0.5780	0.0823	1.096	1.096	1.9666	23,351	30,728
24	654.27	654.27	0.7599	0.6538	0.0954	1.096	1.096	1.9075	18,689	24,594
14	654.27	654.27	0.7599	0.6680	0.0954	1.096	1.096	1.2197	7,103	9,348
17	654.27	654.27	0.7599	0.5046	0.0000	1.096	1.096	1.2286	5,743	7,557
34	654.27	654.27	0.7599	0.5346	0.0000	1.096	1.096	1.6245	16,090	21,174
30	654.27	654.27	0.7599	0.4041	0.0000	1.096	1.096	2.2189	14,658	19,289
171	654.27	654.27	0.7599	0.4007	0.0000	1.096	1.096	1.4868	55,512	73,051
182	654.27	654.27	0.7599	0.4007	0.0000	1.096	1.096	1.1819	46,967	61,807
225	654.27	654.27	0.7599	0.6283	0.0000	1.096	1.096	1.7181	132,351	174,169
42	654.27	654.27	0.7599	0.5222	0.0761	1.096	1.096	1.9907	27,258	35,871
23	654.27	654.27	0.7599	0.5200	0.0823	1.096	1.096	1.8703	14,118	18,579
412	654.27	654.27	0.7599	0.5258	0.0761	1.096	1.096	1.3978	188,880	248,558
256	654.27	654.27	0.7599	0.6575	0.0000	1.096	1.096	1.3126	120,383	158,419
468	654.27	654.27	0.7599	0.5780	0.0823	1.096	1.096	1.4781	248,901	327,544
246	654.27	654.27	0.7599	0.6811	0.0823	1.096	1.096	1.3270	135,790	178,694
30	654.27	654.27	0.7599	0.6938	0.0823	1.096	1.096	1.1902	15,100	19,871
42	654.27	654.27	0.7599	0.6538	0.0954	1.096	1.096	1.6789	28,786	37,882
102	654.27	654.27	0.7599	0.5046	0.0000	1.096	1.096	1.2434	34,872	45,890
638	654.27	654.27	0.7599	0.5329	0.0000	1.096	1.096	1.4657	271,523	357,314
6	654.27	654.27	0.7599	0.4321	0.0663	1.096	1.096	1.2193	1,987	2,615
21	654.27	654.27	0.7599	0.4007	0.0000	1.096	1.096	1.5694	7,196	9,470
37	654.27	654.27	0.7599	0.6283	0.0000	1.096	1.096	1.1878	15,046	19,800
225	654.27	654.27	0.7599	0.5258	0.0761	1.096	1.096	1.0166	75,022	98,726
114	654.27	654.27	0.7599	0.6938	0.0823	1.096	1.096	1.0826	52,193	68,684
122	654.27	654.27	0.7599	0.6538	0.0954	1.096	1.096	1.5984	79,609	104,762
83	654.27	654.27	0.7599	0.6680	0.0954	1.096	1.096	1.2265	42,348	55,728
189	654.27	654.27	0.7599	0.5346	0.0000	1.096	1.096	1.6747	92,203	121,336
38	654.27	654.27	0.7599	0.4321	0.0663	1.096	1.096	1.2607	13,010	17,121
24	654.27	654.27	0.7599	0.4041	0.0000	1.096	1.096	2.3174	12,247	16,117
25	654.27	654.27	0.7599	0.4007	0.0000	1.096	1.096	2.2138	12,084	15,902

20	654.27	654.27	0.7599	0.5222	0.0761	1.096	1.096	1.3664	8,909	11,724
40	654.27	654.27	0.7599	0.5200	0.0823	1.096	1.096	1.5644	20,537	27,026
4	654.27	654.27	0.7599	0.6577	0.0000	1.096	1.096	2.0400	2,924	3,848
115	654.27	654.27	0.7599	0.6811	0.0823	1.096	1.096	1.2918	61,799	81,326
37	654.27	654.27	0.7599	0.6538	0.0954	1.096	1.096	1.1327	17,109	22,515
16	654.27	654.27	0.7599	0.5024	0.0000	1.096	1.096	1.1802	5,169	6,803
96	654.27	654.27	0.7599	0.5346	0.0000	1.096	1.096	1.2245	34,244	45,063
3	654.27	654.27	0.7599	0.4041	0.0000	1.096	1.096	1.1750	776	1,021
108	654.27	654.27	0.7599	0.6283	0.0000	1.096	1.096	1.2773	47,230	62,153
6	654.27	654.27	0.7599	0.5180	0.0823	1.096	1.096	3.0000	5,888	7,748
58	654.27	654.27	0.7599	0.5258	0.0761	1.096	1.096	1.3651	25,968	34,172
12	654.27	654.27	0.7599	0.6577	0.0000	1.096	1.096	2.2617	9,727	12,800
123	654.27	654.27	0.7599	0.6811	0.0823	1.096	1.096	1.0800	55,260	72,720
272	654.27	654.27	0.7599	0.6938	0.0823	1.096	1.096	1.3007	149,620	196,894
50	654.27	654.27	0.7599	0.5346	0.0000	1.096	1.096	1.1800	17,187	22,617
15	654.27	654.27	0.7599	0.4007	0.0000	1.096	1.096	1.3277	4,349	5,723
19	654.27	654.27	0.7599	0.5780	0.0823	1.096	1.096	1.1409	7,800	10,264
254	654.27	654.27	0.7599	0.6813	0.0823	1.096	1.096	1.2266	129,649	170,613
4	654.27	654.27	0.7599	0.6938	0.0823	1.096	1.096	1.2123	2,051	2,699
8	654.27	654.27	0.7599	0.6538	0.0954	1.096	1.096	1.1828	3,863	5,083
90	654.27	654.27	0.7599	0.5024	0.0000	1.096	1.096	1.1483	28,293	37,233
715	654.27	654.27	0.7599	0.5315	0.0000	1.096	1.096	1.4970	310,024	407,980
13	654.27	654.27	0.7599	0.4321	0.0663	1.096	1.096	1.0842	3,828	5,037
6	654.27	654.27	0.7599	0.4041	0.0000	1.096	1.096	0.9810	1,296	1,706
9	654.27	654.27	0.7599	0.4007	0.0000	1.096	1.096	2.1756	4,275	5,626
345	654.27	654.27	0.7599	0.6320	0.0000	1.096	1.096	1.5539	184,634	242,972
1074	654.27	654.27	0.7599	0.5180	0.0823	1.096	1.096	1.3995	491,667	647,015
205	654.27	654.27	0.7599	0.5222	0.0761	1.096	1.096	1.8760	125,380	164,996
615	654.27	654.27	0.7599	0.5258	0.0761	1.096	1.096	1.4871	299,970	394,749
1318	654.27	654.27	0.7599	0.6545	0.0000	1.096	1.096	1.4568	684,784	901,150
52	654.27	654.27	0.7599	0.5780	0.0823	1.096	1.096	1.4805	27,700	36,452
268	654.27	654.27	0.7599	0.6813	0.0823	1.096	1.096	1.4760	164,587	216,590
70	654.27	654.27	0.7599	0.6938	0.0823	1.096	1.096	1.8953	56,108	73,835
1725	654.27	654.27	0.7599	0.6538	0.0954	1.096	1.096	1.3782	970,582	1,277,249
33	654.27	654.27	0.7599	0.5215	0.0000	1.096	1.096	2.8974	27,171	35,756
11	654.27	654.27	0.7599	0.5024	0.0000	1.096	1.096	1.9424	5,849	7,697
105	654.27	654.27	0.7599	0.4795	0.0663	1.096	1.096	1.4944	46,663	61,406
1559	654.27	654.27	0.7599	0.5312	0.0000	1.096	1.096	1.5564	702,377	924,302
11	654.27	654.27	0.7599	0.4007	0.0000	1.096	1.096	1.0515	2,526	3,324
96	654.27	654.27	0.7599	0.5180	0.0823	1.096	1.096	2.0686	64,959	85,484
183	654.27	654.27	0.7599	0.6538	0.0954	1.096	1.096	1.2335	92,156	121,274
192	654.27	654.27	0.7599	0.5046	0.0000	1.096	1.096	1.6016	84,555	111,271
200	654.27	654.27	0.7599	0.5346	0.0000	1.096	1.096	1.6776	97,739	128,621
24	654.27	654.27	0.7599	0.4321	0.0663	1.096	1.096	1.3640	8,891	11,700
7	654.27	654.27	0.7599	0.5222	0.0761	1.096	1.096	1.8650	4,256	5,601
8	654.27	654.27	0.7599	0.4396	0.0663	1.096	1.096	1.4056	3,100	4,079
69	654.27	654.27	0.7599	0.6451	0.0000	1.096	1.096	1.3406	32,515	42,788
32	654.27	654.27	0.7599	0.5293	0.0823	1.096	1.096	1.1678	12,454	16,389
3	654.27	654.27	0.7599	0.5313	0.0823	1.096	1.096	1.5950	1,600	2,105
11	654.27	654.27	0.7599	0.5370	0.0761	1.096	1.096	1.9735	7,253	9,544
2	654.27	654.27	0.7599	0.5490	0.0759	1.096	1.096	2.8570	1,946	2,560
51	654.27	654.27	0.7599	0.6628	0.0000	1.096	1.096	1.5721	28,958	38,107
114	654.27	654.27	0.7599	0.6929	0.0823	1.096	1.096	1.2546	60,418	79,508
4	654.27	654.27	0.7599	0.7061	0.0823	1.096	1.096	1.8870	3,243	4,267
62	654.27	654.27	0.7599	0.5393	0.0000	1.096	1.096	1.5180	27,658	36,396
75	654.27	654.27	0.7599	0.5490	0.0759	1.096	1.096	1.3358	34,114	44,893
212	654.27	654.27	0.7599	0.6628	0.0000	1.096	1.096	1.2270	93,951	123,637
20	654.27	654.27	0.7599	0.6929	0.0823	1.096	1.096	1.2458	10,525	13,850
25	654.27	654.27	0.7599	0.7061	0.0823	1.096	1.096	1.1258	12,091	15,911
19	654.27	654.27	0.7599	0.6665	0.0954	1.096	1.096	1.0943	8,632	11,359
47	654.27	654.27	0.7599	0.5353	0.0000	1.096	1.096	1.6524	22,654	29,812
38	654.27	654.27	0.7599	0.5393	0.0000	1.096	1.096	1.5666	17,494	23,022
73	654.27	654.27	0.7599	0.6451	0.0000	1.096	1.096	1.6944	43,480	57,218
24	654.27	654.27	0.7599	0.5333	0.0761	1.096	1.096	1.0713	8,538	11,236
44	654.27	654.27	0.7599	0.5313	0.0823	1.096	1.096	1.1563	17,011	22,385
135	654.27	654.27	0.7599	0.6628	0.0000	1.096	1.096	1.4990	73,088	96,182
263	654.27	654.27	0.7599	0.6929	0.0823	1.096	1.096	1.3139	145,963	192,082
29	654.27	654.27	0.7599	0.6665	0.0954	1.096	1.096	1.6170	19,468	25,620
9	654.27	654.27	0.7599	0.5310	0.0000	1.096	1.096	1.7274	4,498	5,920
83	654.27	654.27	0.7599	0.5444	0.0000	1.096	1.096	1.3643	33,590	44,204
121	654.27	654.27	0.7599	0.5393	0.0000	1.096	1.096	1.5381	54,693	71,974
357	654.27	654.27	0.7599	0.5313	0.0823	1.096	1.096	1.2795	152,732	200,989
60	654.27	654.27	0.7599	0.5370	0.0761	1.096	1.096	1.3302	26,664	35,089
29	654.27	654.27	0.7599	0.5490	0.0759	1.096	1.096	1.7742	17,520	23,056
195	654.27	654.27	0.7599	0.6628	0.0000	1.096	1.096	1.5519	109,298	143,833
244	654.27	654.27	0.7599	0.6929	0.0823	1.096	1.096	1.3391	138,020	181,629
24	654.27	654.27	0.7599	0.7061	0.0823	1.096	1.096	1.0866	11,204	14,744
197	654.27	654.27	0.7599	0.5363	0.0000	1.096	1.096	1.5862	91,315	120,168
43	654.27	654.27	0.7599	0.4928	0.0663	1.096	1.096	1.4836	19,435	25,576
257	654.27	654.27	0.7599	0.5393	0.0000	1.096	1.096	1.2544	94,736	124,669
270	654.27	654.27	0.7599	0.5333	0.0761	1.096	1.096	1.5554	139,450	183,511
673	654.27	654.27	0.7599	0.6628	0.0000	1.096	1.096	1.2909	313,775	412,917
459	654.27	654.27	0.7599	0.7061	0.0823	1.096	1.096	1.2729	251,000	330,306
388	654.27	654.27	0.7599	0.4928	0.0663	1.096	1.096	1.3305	157,272	206,964

159	654.27	654.27	0.7599	0.5393	0.0000	1.096	1.096	1.4007	65,450	86,130
105	654.27	654.27	0.7599	0.6451	0.0000	1.096	1.096	1.0496	38,739	50,980
106	654.27	654.27	0.7599	0.5293	0.0823	1.096	1.096	1.8774	66,322	87,277
141	654.27	654.27	0.7599	0.5333	0.0761	1.096	1.096	1.6839	78,841	103,752
60	654.27	654.27	0.7599	0.5313	0.0823	1.096	1.096	2.1996	44,128	58,070
21	654.27	654.27	0.7599	0.5490	0.0759	1.096	1.096	0.9973	7,131	9,385
508	654.27	654.27	0.7599	0.6628	0.0000	1.096	1.096	1.3732	251,952	331,560
1217	654.27	654.27	0.7599	0.6929	0.0823	1.096	1.096	1.5894	817,069	1,075,233
516	654.27	654.27	0.7599	0.7061	0.0823	1.096	1.096	1.6829	373,052	490,923
299	654.27	654.27	0.7599	0.6665	0.0954	1.096	1.096	1.7685	219,529	288,892
90	654.27	654.27	0.7599	0.5363	0.0000	1.096	1.096	2.2077	58,066	76,413
36	654.27	654.27	0.7599	0.4928	0.0663	1.096	1.096	2.0992	23,023	30,297
1179	654.27	654.27	0.7599	0.5393	0.0000	1.096	1.096	1.6009	554,684	729,944
382	654.27	654.27	0.7599	0.6451	0.0000	1.096	1.096	1.1146	149,669	196,959
169	654.27	654.27	0.7599	0.5293	0.0823	1.096	1.096	1.0019	56,429	74,258
81	654.27	654.27	0.7599	0.5333	0.0761	1.096	1.096	1.2491	33,598	44,214
131	654.27	654.27	0.7599	0.5313	0.0823	1.096	1.096	1.4379	62,981	82,881
67	654.27	654.27	0.7599	0.5370	0.0761	1.096	1.096	1.3296	29,762	39,165
54	654.27	654.27	0.7599	0.6628	0.0000	1.096	1.096	1.2412	24,207	31,855
140	654.27	654.27	0.7599	0.6929	0.0823	1.096	1.096	1.5587	92,181	121,306
103	654.27	654.27	0.7599	0.7061	0.0823	1.096	1.096	1.1316	50,072	65,893
177	654.27	654.27	0.7599	0.5393	0.0000	1.096	1.096	1.7692	92,027	121,104
20	654.27	654.27	0.7599	0.5293	0.0823	1.096	1.096	2.5219	16,809	22,120
41	654.27	654.27	0.7599	0.5333	0.0761	1.096	1.096	1.4339	19,522	25,691
31	654.27	654.27	0.7599	0.5490	0.0759	1.096	1.096	1.7685	18,669	24,567
560	654.27	654.27	0.7599	0.6628	0.0000	1.096	1.096	1.2241	247,569	325,791
209	654.27	654.27	0.7599	0.6929	0.0823	1.096	1.096	1.4160	125,007	164,504
404	654.27	654.27	0.7599	0.7061	0.0823	1.096	1.096	1.3608	236,183	310,808
308	654.27	654.27	0.7599	0.6665	0.0954	1.096	1.096	1.8759	239,879	315,672
73	654.27	654.27	0.7599	0.4928	0.0663	1.096	1.096	1.1695	26,009	34,227
122	654.27	654.27	0.7599	0.5393	0.0000	1.096	1.096	1.8505	66,345	87,308
27	654.27	654.27	0.7599	0.6451	0.0000	1.096	1.096	1.4348	13,618	17,920
313	654.27	654.27	0.7599	0.5333	0.0761	1.096	1.096	1.5488	160,976	211,838
197	654.27	654.27	0.7599	0.5313	0.0823	1.096	1.096	1.2911	85,041	111,911
157	654.27	654.27	0.7599	0.6628	0.0000	1.096	1.096	1.5265	86,555	113,903
90	654.27	654.27	0.7599	0.6929	0.0823	1.096	1.096	1.5375	58,450	76,918
1996	654.27	654.27	0.7599	0.7061	0.0823	1.096	1.096	1.3403	1,149,281	1,512,411
249	654.27	654.27	0.7599	0.6665	0.0954	1.096	1.096	1.2478	128,995	169,752
124	654.27	654.27	0.7599	0.4928	0.0663	1.096	1.096	1.9840	74,951	98,633
1066	654.27	654.27	0.7599	0.5393	0.0000	1.096	1.096	1.3937	436,590	574,536
224	654.27	654.27	0.7599	0.5313	0.0823	1.096	1.096	1.4809	110,913	145,957
277	654.27	654.27	0.7599	0.6628	0.0000	1.096	1.096	1.4088	140,940	185,472
76	654.27	654.27	0.7599	0.6929	0.0823	1.096	1.096	0.9824	31,539	41,504
210	654.27	654.27	0.7599	0.6665	0.0954	1.096	1.096	1.2852	112,054	147,459
215	654.27	654.27	0.7599	0.4928	0.0663	1.096	1.096	1.1743	76,917	101,221
20	654.27	654.27	0.7599	0.5393	0.0000	1.096	1.096	2.0875	12,269	16,146
151	654.27	654.27	0.7599	0.6451	0.0000	1.096	1.096	1.4214	75,449	99,288
44	654.27	654.27	0.7599	0.5293	0.0823	1.096	1.096	1.4217	20,848	27,435
516	654.27	654.27	0.7599	0.5313	0.0823	1.096	1.096	1.6494	284,566	374,478
28	654.27	654.27	0.7599	0.5370	0.0761	1.096	1.096	1.0856	10,155	13,364
55	654.27	654.27	0.7599	0.5490	0.0759	1.096	1.096	1.2560	23,523	30,956
2551	654.27	654.27	0.7599	0.6628	0.0000	1.096	1.096	1.5186	1,399,165	1,841,249
660	654.27	654.27	0.7599	0.6929	0.0823	1.096	1.096	1.3320	371,361	488,697
2364	654.27	654.27	0.7599	0.6929	0.0823	1.096	1.096	1.5577	1,555,490	2,046,967
244	654.27	654.27	0.7599	0.7061	0.0823	1.096	1.096	1.6190	169,707	223,328
1847	654.27	654.27	0.7599	0.6665	0.0954	1.096	1.096	1.4745	1,130,681	1,487,933
178	654.27	654.27	0.7599	0.4928	0.0663	1.096	1.096	1.1165	60,547	79,678
2005	654.27	654.27	0.7599	0.5393	0.0000	1.096	1.096	1.4655	863,489	1,136,319
1652	654.27	654.27	0.7599	0.6402	0.0000	1.096	1.096	1.2862	741,214	975,409
492	654.27	654.27	0.7599	0.5293	0.0823	1.096	1.096	1.1972	196,303	258,327
18	654.27	654.27	0.7599	0.5333	0.0761	1.096	1.096	1.0868	6,496	8,549
1903	654.27	654.27	0.7599	0.5313	0.0823	1.096	1.096	1.5810	1,005,967	1,323,815
287	654.27	654.27	0.7599	0.5370	0.0761	1.096	1.096	1.5185	145,595	191,598
932	654.27	654.27	0.7599	0.6662	0.0000	1.096	1.096	1.6839	569,733	749,748
2528	654.27	654.27	0.7599	0.5895	0.0823	1.096	1.096	1.4177	1,311,992	1,726,532
88	654.27	654.27	0.7599	0.6928	0.0823	1.096	1.096	1.2870	47,834	62,948
3522	654.27	654.27	0.7599	0.6928	0.0823	1.096	1.096	1.3202	1,963,839	2,584,339
3795	654.27	654.27	0.7599	0.7061	0.0823	1.096	1.096	1.5843	2,583,020	3,399,158
1548	654.27	654.27	0.7599	0.6659	0.0954	1.096	1.096	1.5255	979,605	1,289,124
1712	654.27	654.27	0.7599	0.6803	0.0954	1.096	1.096	1.3833	1,001,045	1,317,338
151	654.27	654.27	0.7599	0.5125	0.0000	1.096	1.096	1.7240	72,700	95,671
306	654.27	654.27	0.7599	0.4487	0.0663	1.096	1.096	1.3874	119,140	156,784
953	654.27	654.27	0.7599	0.5433	0.0000	1.096	1.096	1.3654	385,238	506,959
29	654.27	654.27	0.7599	0.4719	0.0823	1.096	1.096	1.1414	9,996	13,154
72	654.27	654.27	0.7599	0.6402	0.0000	1.096	1.096	1.3791	34,638	45,582
164	654.27	654.27	0.7599	0.5293	0.0823	1.096	1.096	1.0927	59,724	78,595
143	654.27	654.27	0.7599	0.5370	0.0761	1.096	1.096	1.9988	95,489	125,661
64	654.27	654.27	0.7599	0.6662	0.0000	1.096	1.096	1.5441	35,874	47,209
310	654.27	654.27	0.7599	0.5895	0.0823	1.096	1.096	1.4975	169,937	223,631
275	654.27	654.27	0.7599	0.5895	0.0823	1.096	1.096	1.2073	121,536	159,937
741	654.27	654.27	0.7599	0.6928	0.0823	1.096	1.096	1.2523	391,934	515,770
705	654.27	654.27	0.7599	0.7061	0.0823	1.096	1.096	1.6017	485,100	638,373
77	654.27	654.27	0.7599	0.6659	0.0954	1.096	1.096	1.2438	39,729	52,282
1024	654.27	654.27	0.7599	0.6803	0.0954	1.096	1.096	1.0600	458,806	603,772

133	654.27	654.27	0.7599	0.5433	0.0000	1.096	1.096	1.4277	56,215	73,977
20	654.27	654.27	0.7599	0.6402	0.0000	1.096	1.096	1.4432	10,069	13,251
449	654.27	654.27	0.7599	0.5293	0.0823	1.096	1.096	1.3210	197,666	260,121
250	654.27	654.27	0.7599	0.5370	0.0761	1.096	1.096	1.3841	115,599	152,124
237	654.27	654.27	0.7599	0.6662	0.0000	1.096	1.096	1.4095	121,268	159,585
84	654.27	654.27	0.7599	0.6928	0.0823	1.096	1.096	1.1891	42,186	55,515
191	654.27	654.27	0.7599	0.6659	0.0954	1.096	1.096	1.4361	113,789	149,742
70	654.27	654.27	0.7599	0.6803	0.0954	1.096	1.096	1.5744	46,583	61,302
116	654.27	654.27	0.7599	0.5125	0.0000	1.096	1.096	1.6176	52,402	68,959
353	654.27	654.27	0.7599	0.5433	0.0000	1.096	1.096	1.5255	159,426	209,798
231	654.27	654.27	0.7599	0.6402	0.0000	1.096	1.096	1.6379	131,989	173,693
131	654.27	654.27	0.7599	0.5293	0.0823	1.096	1.096	1.2299	53,695	70,660
211	654.27	654.27	0.7599	0.5333	0.0761	1.096	1.096	1.4514	101,696	133,828
223	654.27	654.27	0.7599	0.5313	0.0823	1.096	1.096	1.1163	83,230	109,527
521	654.27	654.27	0.7599	0.6657	0.0000	1.096	1.096	1.7103	323,230	425,358
99	654.27	654.27	0.7599	0.5895	0.0823	1.096	1.096	0.9349	33,881	44,586
687	654.27	654.27	0.7599	0.6928	0.0823	1.096	1.096	1.2706	368,689	485,181
498	654.27	654.27	0.7599	0.7061	0.0823	1.096	1.096	1.4149	302,716	398,363
60	654.27	654.27	0.7599	0.6659	0.0954	1.096	1.096	1.6185	40,284	53,013
38	654.27	654.27	0.7599	0.5125	0.0000	1.096	1.096	1.4067	14,928	19,645
152	654.27	654.27	0.7599	0.4635	0.0663	1.096	1.096	1.3173	57,803	76,066
27	654.27	654.27	0.7599	0.4415	0.0663	1.096	1.096	1.1177	8,350	10,988
634	654.27	654.27	0.7599	0.5313	0.0823	1.096	1.096	1.1862	251,449	330,897
295	654.27	654.27	0.7599	0.5370	0.0761	1.096	1.096	1.3615	134,182	176,579
144	654.27	654.27	0.7599	0.6662	0.0000	1.096	1.096	1.3561	70,891	93,289
131	654.27	654.27	0.7599	0.5895	0.0823	1.096	1.096	1.2544	60,154	79,161
647	654.27	654.27	0.7599	0.6928	0.0823	1.096	1.096	1.3418	366,670	482,524
56	654.27	654.27	0.7599	0.7061	0.0823	1.096	1.096	1.0983	26,423	34,772
84	654.27	654.27	0.7599	0.6659	0.0954	1.096	1.096	0.9969	34,739	45,715
228	654.27	654.27	0.7599	0.6803	0.0954	1.096	1.096	1.3890	133,862	176,157
81	654.27	654.27	0.7599	0.4487	0.0663	1.096	1.096	1.5303	34,785	45,776
84	654.27	654.27	0.7599	0.5433	0.0000	1.096	1.096	1.9632	48,821	64,247
82	654.27	654.27	0.7599	0.6402	0.0000	1.096	1.096	1.3112	37,508	49,359
49	654.27	654.27	0.7599	0.5293	0.0823	1.096	1.096	1.3073	21,349	28,094
432	654.27	654.27	0.7599	0.5333	0.0761	1.096	1.096	1.4434	207,060	272,484
28	654.27	654.27	0.7599	0.5313	0.0823	1.096	1.096	1.8760	17,563	23,113
721	654.27	654.27	0.7599	0.5895	0.0823	1.096	1.096	1.2704	335,302	441,245
165	654.27	654.27	0.7599	0.6929	0.0823	1.096	1.096	1.1653	81,215	106,876
689	654.27	654.27	0.7599	0.7061	0.0823	1.096	1.096	1.2558	371,718	489,167
21	654.27	654.27	0.7599	0.6659	0.0954	1.096	1.096	2.2445	19,553	25,731
49	654.27	654.27	0.7599	0.5125	0.0000	1.096	1.096	1.3064	17,876	23,525
268	654.27	654.27	0.7599	0.4487	0.0663	1.096	1.096	1.2181	91,615	120,562
232	654.27	654.27	0.7599	0.5433	0.0000	1.096	1.096	1.4151	97,193	127,902
32	654.27	654.27	0.7599	0.4415	0.0663	1.096	1.096	1.6635	14,730	19,384
209	654.27	654.27	0.7599	0.6402	0.0000	1.096	1.096	1.2966	94,538	124,408
58	654.27	654.27	0.7599	0.5293	0.0823	1.096	1.096	1.2001	23,197	30,526
130	654.27	654.27	0.7599	0.5333	0.0761	1.096	1.096	1.7201	74,256	97,718
27	654.27	654.27	0.7599	0.5313	0.0823	1.096	1.096	1.1024	9,952	13,096
88	654.27	654.27	0.7599	0.5370	0.0761	1.096	1.096	1.1203	32,937	43,343
374	654.27	654.27	0.7599	0.6662	0.0000	1.096	1.096	1.6415	222,862	293,278
84	654.27	654.27	0.7599	0.5895	0.0823	1.096	1.096	1.3740	42,249	55,598
98	654.27	654.27	0.7599	0.5895	0.0823	1.096	1.096	1.7458	62,632	82,421
1054	654.27	654.27	0.7599	0.6928	0.0823	1.096	1.096	1.5801	703,390	925,635
689	654.27	654.27	0.7599	0.7061	0.0823	1.096	1.096	1.7778	526,220	692,485
301	654.27	654.27	0.7599	0.6659	0.0954	1.096	1.096	1.6954	211,705	278,596
90	654.27	654.27	0.7599	0.5125	0.0000	1.096	1.096	2.2445	56,414	74,238
80	654.27	654.27	0.7599	0.4487	0.0663	1.096	1.096	2.3363	52,451	69,024
327	654.27	654.27	0.7599	0.5433	0.0000	1.096	1.096	1.3984	135,377	178,151
59	654.27	654.27	0.7599	0.4415	0.0663	1.096	1.096	2.2533	36,786	48,409
255	654.27	654.27	0.7599	0.6402	0.0000	1.096	1.096	1.1676	103,864	136,681
210	654.27	654.27	0.7599	0.5293	0.0823	1.096	1.096	1.2162	85,118	112,012
83	654.27	654.27	0.7599	0.5333	0.0761	1.096	1.096	1.1579	31,913	41,997
190	654.27	654.27	0.7599	0.5313	0.0823	1.096	1.096	1.6669	105,894	139,352
80	654.27	654.27	0.7599	0.5370	0.0761	1.096	1.096	1.2343	32,988	43,412
84	654.27	654.27	0.7599	0.6633	0.0000	1.096	1.096	1.3935	42,306	55,673
311	654.27	654.27	0.7599	0.5895	0.0823	1.096	1.096	1.6726	190,423	250,590
138	654.27	654.27	0.7599	0.6928	0.0823	1.096	1.096	1.4949	87,130	114,660
148	654.27	654.27	0.7599	0.7061	0.0823	1.096	1.096	1.0941	69,563	91,542
4	654.27	654.27	0.7599	0.6803	0.0954	1.096	1.096	1.2620	2,134	2,808
9	654.27	654.27	0.7599	0.4487	0.0663	1.096	1.096	1.0460	2,642	3,477
15	654.27	654.27	0.7599	0.4415	0.0663	1.096	1.096	1.0963	4,550	5,988
28	654.27	654.27	0.7599	0.5293	0.0823	1.096	1.096	1.6549	15,442	20,321
115	654.27	654.27	0.7599	0.5370	0.0761	1.096	1.096	1.3951	53,598	70,533
56	654.27	654.27	0.7599	0.5895	0.0823	1.096	1.096	1.5481	31,735	41,763
170	654.27	654.27	0.7599	0.6928	0.0823	1.096	1.096	1.2866	92,381	121,570
203	654.27	654.27	0.7599	0.7061	0.0823	1.096	1.096	1.3430	117,127	154,135
171	654.27	654.27	0.7599	0.6659	0.0954	1.096	1.096	1.8092	128,342	168,893
12	654.27	654.27	0.7599	0.6803	0.0954	1.096	1.096	1.1750	5,960	7,843
56	654.27	654.27	0.7599	0.4487	0.0663	1.096	1.096	1.7215	27,054	35,602
307	654.27	654.27	0.7599	0.5418	0.0000	1.096	1.096	2.1814	197,700	260,166
30	654.27	654.27	0.7599	0.6402	0.0000	1.096	1.096	1.5626	16,353	21,520
62	654.27	654.27	0.7599	0.5293	0.0823	1.096	1.096	1.2723	26,288	34,595
21	654.27	654.27	0.7599	0.5333	0.0761	1.096	1.096	1.5718	10,961	14,424
78	654.27	654.27	0.7599	0.5313	0.0823	1.096	1.096	1.3587	35,435	46,632

51	654.27	654.27	0.7599	0.6662	0.0000	1.096	1.096	1.5203	28,147	37,041
80	654.27	654.27	0.7599	0.6928	0.0823	1.096	1.096	1.3698	46,286	60,911
173	654.27	654.27	0.7599	0.7061	0.0823	1.096	1.096	1.7739	131,841	173,498
106	654.27	654.27	0.7599	0.6659	0.0954	1.096	1.096	1.5952	70,144	92,306
63	654.27	654.27	0.7599	0.5433	0.0000	1.096	1.096	1.3365	24,927	32,803
3	654.27	654.27	0.7599	0.4415	0.0663	1.096	1.096	1.1350	942	1,240
12	654.27	654.27	0.7599	0.5293	0.0823	1.096	1.096	1.1868	4,746	6,246
310	654.27	654.27	0.7599	0.5313	0.0823	1.096	1.096	1.6609	172,154	226,548
10	654.27	654.27	0.7599	0.5370	0.0761	1.096	1.096	1.0902	3,642	4,793
37	654.27	654.27	0.7599	0.6662	0.0000	1.096	1.096	1.3410	18,012	23,703
541	654.27	654.27	0.7599	0.6929	0.0823	1.096	1.096	1.8902	431,948	568,428
102	654.27	654.27	0.7599	0.6662	0.0954	1.096	1.096	1.5093	63,890	84,077
20	654.27	654.27	0.7599	0.6803	0.0954	1.096	1.096	1.0644	8,998	11,841
121	654.27	654.27	0.7599	0.4677	0.0663	1.096	1.096	1.4320	50,416	66,346
366	654.27	654.27	0.7599	0.6442	0.0000	1.096	1.096	1.2803	164,496	216,471
520	654.27	654.27	0.7599	0.5293	0.0823	1.096	1.096	1.3239	229,424	301,914
7	654.27	654.27	0.7599	0.5333	0.0761	1.096	1.096	1.1499	2,673	3,517
264	654.27	654.27	0.7599	0.5313	0.0823	1.096	1.096	1.4048	124,002	163,182
3228	654.27	654.27	0.7599	0.6630	0.0000	1.096	1.096	1.3855	1,615,636	2,126,116
106	654.27	654.27	0.7599	0.5895	0.0823	1.096	1.096	1.4089	54,670	71,943
3041	654.27	654.27	0.7599	0.6929	0.0823	1.096	1.096	1.4949	1,920,227	2,526,947
2418	654.27	654.27	0.7599	0.7061	0.0823	1.096	1.096	1.4062	1,460,773	1,922,323
184	654.27	654.27	0.7599	0.6659	0.0954	1.096	1.096	1.4674	112,008	147,398
4	654.27	654.27	0.7599	0.6803	0.0954	1.096	1.096	1.3293	2,247	2,958
1156	654.27	654.27	0.7599	0.5415	0.0000	1.096	1.096	1.3459	459,085	604,139
259	654.27	654.27	0.7599	0.4870	0.0663	1.096	1.096	1.4834	115,840	152,441
3043	654.27	654.27	0.7599	0.5395	0.0000	1.096	1.096	1.4352	1,283,813	1,689,450
330	654.27	654.27	0.7599	0.6402	0.0000	1.096	1.096	1.8610	214,239	281,931
120	654.27	654.27	0.7599	0.5293	0.0823	1.096	1.096	1.9550	78,183	102,885
76	654.27	654.27	0.7599	0.5333	0.0761	1.096	1.096	1.7590	44,392	58,418
106	654.27	654.27	0.7599	0.5370	0.0761	1.096	1.096	1.0356	36,672	48,259
92	654.27	654.27	0.7599	0.6662	0.0000	1.096	1.096	1.6052	53,609	70,548
761	654.27	654.27	0.7599	0.6928	0.0823	1.096	1.096	1.2197	392,038	515,907
578	654.27	654.27	0.7599	0.7061	0.0823	1.096	1.096	1.4299	355,057	467,241
685	654.27	654.27	0.7599	0.6659	0.0954	1.096	1.096	1.8571	527,729	694,471
50	654.27	654.27	0.7599	0.5152	0.0000	1.096	1.096	1.7873	25,088	33,015
36	654.27	654.27	0.7599	0.4487	0.0663	1.096	1.096	2.0763	20,976	27,604
571	654.27	654.27	0.7599	0.5433	0.0000	1.096	1.096	1.4948	252,694	332,536
40	654.27	654.27	0.7599	0.5313	0.0823	1.096	1.096	1.5873	21,229	27,936
178	654.27	654.27	0.7599	0.5433	0.0000	1.096	1.096	1.7961	94,648	124,553
87	654.27	654.27	0.7599	0.7061	0.0823	1.096	1.096	1.1694	43,708	57,518
12	654.27	654.27	0.7599	0.4694	0.0663	1.096	1.096	1.2388	4,339	5,710
162	654.27	654.27	0.7599	0.6816	0.0759	1.096	1.096	1.0826	72,391	95,264
24	654.27	654.27	0.7599	0.6816	0.0759	1.096	1.096	1.7643	17,477	23,000
74	654.27	654.27	0.7599	0.4313	0.0663	1.096	1.096	2.3784	47,721	62,799
93	654.27	654.27	0.7599	0.5314	0.0823	1.096	1.096	1.5321	47,649	62,704
18	654.27	654.27	0.7599	0.4313	0.0663	1.096	1.096	1.1919	5,817	7,655
383	654.27	654.27	0.7599	0.4313	0.0663	1.096	1.096	1.3665	141,915	186,754
174	654.27	654.27	0.7599	0.6816	0.0759	1.096	1.096	1.1143	80,029	105,315
9	654.27	654.27	0.7599	0.5215	0.0000	1.096	1.096	1.3236	3,385	4,455
30	654.27	654.27	0.7341	0.5310	0.0000	1.096	1.096	1.7233	14,451	19,685
12	654.27	654.27	0.7341	0.5222	0.0761	1.096	1.096	1.2085	4,567	6,222
15	654.27	654.27	0.7341	0.4832	0.0663	1.096	1.096	1.0643	4,618	6,290
24	654.27	654.27	0.7692	0.4167	0.0000	1.096	1.096	1.8490	10,199	13,260
10	654.27	654.27	0.7341	0.5222	0.0761	1.096	1.096	1.2674	3,992	5,438
160	654.27	654.27	0.7341	0.5310	0.0000	1.096	1.096	1.3791	61,676	84,016
18	654.27	654.27	0.7341	0.6538	0.0954	1.096	1.096	1.8650	13,240	18,035
137	654.27	654.27	0.7599	0.5323	0.0823	1.096	1.096	1.8157	83,308	109,631
55	654.27	654.27	0.7341	0.5258	0.0761	1.096	1.096	1.3179	22,966	31,284
141	654.27	654.27	0.7341	0.6545	0.0000	1.096	1.096	1.3296	64,590	87,986
203	654.27	654.27	0.7599	0.6545	0.0000	1.096	1.096	1.5414	111,595	146,855
655	654.27	654.27	0.7341	0.4832	0.0663	1.096	1.096	1.8575	351,928	479,400
1016	654.27	654.27	0.7341	0.4007	0.0000	1.096	1.096	1.3104	280,826	382,544
115	654.27	654.27	0.7599	0.5180	0.0823	1.096	1.096	1.3629	51,269	67,468
219	654.27	654.27	0.7341	0.5258	0.0761	1.096	1.096	1.3710	95,132	129,589
861	654.27	654.27	0.7341	0.5780	0.0823	1.096	1.096	1.9966	597,517	813,945
152	654.27	654.27	0.7341	0.6811	0.0823	1.096	1.096	1.2585	76,874	104,719
162	654.27	654.27	0.7341	0.5346	0.0000	1.096	1.096	2.1411	97,612	132,969
59	654.27	654.27	0.7341	0.6577	0.0000	1.096	1.096	2.1998	44,935	61,211
20	654.27	654.27	0.7341	0.4007	0.0000	1.096	1.096	2.7306	11,519	15,692
347	654.27	654.27	0.7341	0.5180	0.0823	1.096	1.096	1.7457	191,424	260,760
27	654.27	654.27	0.7599	0.5024	0.0000	1.096	1.096	1.3456	9,946	13,089
36	654.27	654.27	0.7599	0.5346	0.0000	1.096	1.096	2.4242	25,422	33,455
24	654.27	654.27	0.7341	0.5222	0.0761	1.096	1.096	1.2329	9,319	12,695
16	654.27	654.27	0.7341	0.6811	0.0823	1.096	1.096	1.2180	7,831	10,668
26	654.27	654.27	0.7341	0.4396	0.0663	1.096	1.096	1.0503	7,272	9,907
35	654.27	654.27	0.7692	0.4041	0.0000	1.096	1.096	1.8485	14,420	18,747
14	654.27	654.27	0.7341	0.5222	0.0761	1.096	1.096	1.2895	5,686	7,745
83	654.27	654.27	0.7599	0.5258	0.0761	1.096	1.096	2.1647	58,927	77,546
21	654.27	654.27	0.7341	0.5222	0.0761	1.096	1.096	1.0518	6,957	9,476
34	654.27	654.27	0.7341	0.5258	0.0761	1.096	1.096	1.8556	19,990	27,231
32	654.27	654.27	0.7599	0.6538	0.0954	1.096	1.096	0.9766	12,758	16,790
31	654.27	654.27	0.7341	0.6538	0.0954	1.096	1.096	1.4969	18,301	24,930
359	654.27	654.27	0.7341	0.6331	0.0000	1.096	1.096	1.5986	191,267	260,546

162	654.27	654.27	0.7341	0.5222	0.0761	1.096	1.096	2.0186	102,991	140,296
1028	654.27	654.27	0.7341	0.5258	0.0761	1.096	1.096	1.3298	433,151	590,044
12	654.27	654.27	0.7341	0.6577	0.0000	1.096	1.096	1.2228	5,080	6,920
92	654.27	654.27	0.7599	0.6546	0.0000	1.096	1.096	1.2565	41,234	54,262
486	654.27	654.27	0.7341	0.6814	0.0823	1.096	1.096	1.0711	209,257	285,052
13	654.27	654.27	0.7599	0.6538	0.0954	1.096	1.096	2.7382	14,532	19,123
33	654.27	654.27	0.7341	0.4832	0.0663	1.096	1.096	1.6576	15,823	21,554
525	654.27	654.27	0.7341	0.5310	0.0000	1.096	1.096	1.6446	241,348	328,767
36	654.27	654.27	0.7341	0.4396	0.0663	1.096	1.096	1.8881	18,101	24,658
20	654.27	654.27	0.7341	0.6929	0.0823	1.096	1.096	1.6216	13,234	18,028
2	654.27	654.27	0.7341	0.4928	0.0663	1.096	1.096	1.6705	983	1,339
24	654.27	654.27	0.7341	0.5333	0.0761	1.096	1.096	1.7311	13,328	18,156
66	654.27	654.27	0.7599	0.6929	0.0823	1.096	1.096	1.2301	34,294	45,130
28	654.27	654.27	0.7341	0.5313	0.0823	1.096	1.096	2.1316	19,279	26,261
45	654.27	654.27	0.7341	0.5490	0.0759	1.096	1.096	1.3980	20,695	28,191
25	654.27	654.27	0.7341	0.5313	0.0823	1.096	1.096	2.1402	17,282	23,542
318	654.27	654.27	0.7341	0.5293	0.0823	1.096	1.096	1.8356	187,933	256,005
48	654.27	654.27	0.7732	0.6929	0.0823	1.096	1.096	1.4657	30,238	39,107
16	654.27	654.27	0.7341	0.5393	0.0000	1.096	1.096	1.3646	6,198	8,444
398	654.27	654.27	0.7341	0.5370	0.0761	1.096	1.096	1.3109	168,389	229,381
58	654.27	654.27	0.7341	0.6929	0.0823	1.096	1.096	1.3298	31,475	42,876
32	654.27	654.27	0.7599	0.5370	0.0761	1.096	1.096	1.6789	17,949	23,620
52	654.27	654.27	0.7341	0.5490	0.0759	1.096	1.096	1.3830	23,657	32,226

27	654.27	654.27	0.7341	0.6929	0.0823	1.096	1.096	1.2312	13,565	18,479
58	654.27	654.27	0.7599	0.6929	0.0823	1.096	1.096	1.1001	26,953	35,469
12	654.27	654.27	0.7599	0.5444	0.0000	1.096	1.096	2.4078	8,571	11,279
52	654.27	654.27	0.7599	0.4928	0.0663	1.096	1.096	1.0532	16,685	21,957
124	654.27	654.27	0.7341	0.5333	0.0761	1.096	1.096	1.6438	65,389	89,073
84	654.27	654.27	0.7341	0.5313	0.0823	1.096	1.096	2.1271	57,714	78,618
286	654.27	654.27	0.7599	0.5370	0.0761	1.096	1.096	1.9990	190,999	251,347
84	654.27	654.27	0.7341	0.6628	0.0000	1.096	1.096	1.3623	39,926	54,387
287	654.27	654.27	0.7341	0.6628	0.0000	1.096	1.096	2.0275	203,027	276,566
178	654.27	654.27	0.7341	0.4928	0.0663	1.096	1.096	1.6732	87,656	119,405
392	654.27	654.27	0.7341	0.5333	0.0761	1.096	1.096	1.7705	222,648	303,294
88	654.27	654.27	0.7341	0.5313	0.0823	1.096	1.096	1.5397	43,765	59,618
42	654.27	654.27	0.7341	0.5370	0.0761	1.096	1.096	1.4178	19,218	26,179
121	654.27	654.27	0.7599	0.5370	0.0761	1.096	1.096	1.1637	47,042	61,905
77	654.27	654.27	0.7341	0.5895	0.0823	1.096	1.096	1.3937	37,951	51,698
48	654.27	654.27	0.7341	0.6928	0.0823	1.096	1.096	1.8272	35,785	48,747
371	654.27	654.27	0.7341	0.7061	0.0823	1.096	1.096	1.5203	234,091	318,882
72	654.27	654.27	0.7599	0.7061	0.0823	1.096	1.096	1.8578	57,466	75,623
36	654.27	654.27	0.7341	0.6803	0.0954	1.096	1.096	1.8207	26,764	36,458
146	654.27	654.27	0.7599	0.5125	0.0000	1.096	1.096	1.7947	73,173	96,293
84	654.27	654.27	0.7341	0.4487	0.0663	1.096	1.096	1.2515	28,500	38,823
24	654.27	654.27	0.7341	0.4415	0.0663	1.096	1.096	2.5615	16,433	22,385
7	654.27	654.27	0.7341	0.5333	0.0761	1.096	1.096	1.3641	3,063	4,173
257	654.27	654.27	0.7341	0.6928	0.0823	1.096	1.096	1.5651	164,118	223,563
73	654.27	654.27	0.7341	0.5333	0.0761	1.096	1.096	1.6368	38,330	52,213
138	654.27	654.27	0.7341	0.5895	0.0823	1.096	1.096	1.3723	66,974	91,233
19	654.27	654.27	0.7341	0.6928	0.0823	1.096	1.096	2.6905	20,858	28,412
218	654.27	654.27	0.7599	0.6928	0.0823	1.096	1.096	1.1759	108,271	142,481
4	654.27	654.27	0.7341	0.6803	0.0954	1.096	1.096	1.3970	2,282	3,108
24	654.27	654.27	0.7341	0.5333	0.0761	1.096	1.096	1.4395	11,083	15,098
53	654.27	654.27	0.7341	0.5313	0.0823	1.096	1.096	2.2659	38,790	52,840
96	654.27	654.27	0.7599	0.5433	0.0000	1.096	1.096	1.7727	50,382	66,301
35	654.27	654.27	0.7341	0.5313	0.0823	1.096	1.096	2.1635	24,459	33,318
92	654.27	654.27	0.7341	0.5895	0.0823	1.096	1.096	1.6822	54,730	74,553
55	654.27	654.27	0.7341	0.6803	0.0954	1.096	1.096	1.6895	37,944	51,688
221	654.27	654.27	0.7341	0.5293	0.0823	1.096	1.096	1.8716	133,168	181,404
296	654.27	654.27	0.7341	0.6928	0.0823	1.096	1.096	1.3287	160,467	218,590
22	654.27	654.27	0.7732	0.7061	0.0823	1.096	1.096	2.0588	19,799	25,606
250	654.27	654.27	0.7341	0.5370	0.0761	1.096	1.096	1.3530	109,169	148,712
21	654.27	654.27	0.7341	0.6928	0.0823	1.096	1.096	1.2787	10,956	14,925
12	654.27	654.27	0.7599	0.6659	0.0954	1.096	1.096	1.2307	6,126	8,062
12	654.27	654.27	0.7341	0.5313	0.0823	1.096	1.096	1.2280	4,760	6,484
19	654.27	654.27	0.7341	0.5370	0.0761	1.096	1.096	1.3748	8,431	11,484
4	654.27	654.27	0.7599	0.5370	0.0761	1.096	1.096	1.5910	2,126	2,798
16	654.27	654.27	0.7599	0.6928	0.0823	1.096	1.096	1.1402	7,705	10,140
5	654.27	654.27	0.7599	0.4415	0.0663	1.096	1.096	2.1238	2,938	3,867
18	654.27	654.27	0.7341	0.6402	0.0000	1.096	1.096	1.2596	7,641	10,408
12	654.27	654.27	0.7599	0.4487	0.0663	1.096	1.096	1.0715	3,608	4,748
179	654.27	654.27	0.7599	0.5293	0.0823	1.096	1.096	1.5378	91,734	120,719
12	654.27	654.27	0.7341	0.5333	0.0761	1.096	1.096	1.6243	6,253	8,518
10	654.27	654.27	0.7341	0.5313	0.0823	1.096	1.096	2.1261	6,867	9,355
91	654.27	654.27	0.7599	0.5313	0.0823	1.096	1.096	1.0907	33,187	43,673
16	654.27	654.27	0.7599	0.5370	0.0761	1.096	1.096	1.2033	6,432	8,464
149	654.27	654.27	0.7341	0.6632	0.0000	1.096	1.096	1.9329	100,542	136,960
236	654.27	654.27	0.7599	0.6628	0.0000	1.096	1.096	1.6739	142,677	187,758
240	654.27	654.27	0.7732	0.6628	0.0000	1.096	1.096	1.6018	141,274	182,714
39	654.27	654.27	0.7341	0.5895	0.0823	1.096	1.096	1.5466	21,331	29,057
601	654.27	654.27	0.7599	0.7061	0.0823	1.096	1.096	1.7694	456,837	601,180
4	654.27	654.27	0.7599	0.5125	0.0000	1.096	1.096	1.1913	1,331	1,751
19	654.27	654.27	0.7341	0.4487	0.0663	1.096	1.096	1.4315	7,374	10,044
12	654.27	654.27	0.7341	0.5433	0.0000	1.096	1.096	2.0971	7,197	9,804
180	654.27	654.27	0.7341	0.5313	0.0823	1.096	1.096	1.5593	90,657	123,494
20	654.27	654.27	0.7599	0.7061	0.0823	1.096	1.096	1.1138	9,569	12,593
191	654.27	654.27	0.7599	0.6659	0.0954	1.096	1.096	1.3682	108,412	142,666
206	654.27	654.27	0.7341	0.5433	0.0000	1.096	1.096	1.3139	77,408	105,446
2	654.27	654.27	0.9976	0.5372	0.0823	1.9999	1.9999	1.2380	2,002	2,007
8	654.27	654.27	1.0029	0.6731	0.0759	1.9999	1.9999	1.3191	10,372	10,342
78	654.27	654.27	0.9412	0.4694	0.0663	1.9999	1.9999	1.4092	72,515	77,045
113	654.27	654.27	0.8909	0.4694	0.0663	1.9999	1.9999	1.2880	90,888	102,018
3	654.27	654.27	0.9976	0.4694	0.0663	1.9999	1.9999	1.0000	2,098	2,103
6	654.27	654.27	1.0029	0.5316	0.0761	1.9999	1.9999	1.5962	7,637	7,615
6	654.27	654.27	1.0029	0.4694	0.0663	1.9999	1.9999	2.6075	10,998	10,966
4	654.27	654.27	1.0029	0.4694	0.0663	1.9999	1.9999	1.1710	3,293	3,283
13	654.27	654.27	1.0029	0.4694	0.0663	1.9999	1.9999	1.4462	13,217	13,179
14	654.27	654.27	0.9496	0.4694	0.0663	1.9999	1.9999	1.0020	9,337	9,833
11	654.27	654.27	0.9496	0.5316	0.0761	1.9999	1.9999	1.1799	9,800	10,320
4	654.27	654.27	0.9496	0.6731	0.0759	1.9999	1.9999	1.2620	4,698	4,947
2	654.27	654.27	0.9496	0.4694	0.0663	1.9999	1.9999	2.0400	2,716	2,860
44	654.27	654.27	0.9412	0.6731	0.0759	1.9999	1.9999	0.8807	35,745	37,978
4	654.27	654.27	0.7599	0.4694	0.0663	1.9999	1.9999	3.0000	6,392	8,411
18	654.27	654.27	0.7599	0.5316	0.0761	1.9999	1.9999	0.9700	10,550	13,883
8	654.27	654.27	0.7599	0.6731	0.0759	1.9999	1.9999	1.0300	6,137	8,076
18	654.27	654.27	0.7599	0.6731	0.0759	1.9999	1.9999	1.8358	24,609	32,385
98	654.27	654.27	0.7341	0.5372	0.0823	1.9999	1.9999	1.1970	69,806	95,091

Response to Objection Question 2f-ii

Rating Area	Experience	Proposed Area Factor
1	14,379	0.7720
2	861	0.7798
3	6,385	0.9186
4	164,206	0.8087
5	6,698	0.7953
6	14,643	0.9238
7	13,843	0.9462
8	101,290	0.9020
9	11,278	0.8943
		0.8509

Response to Objection Question 4a

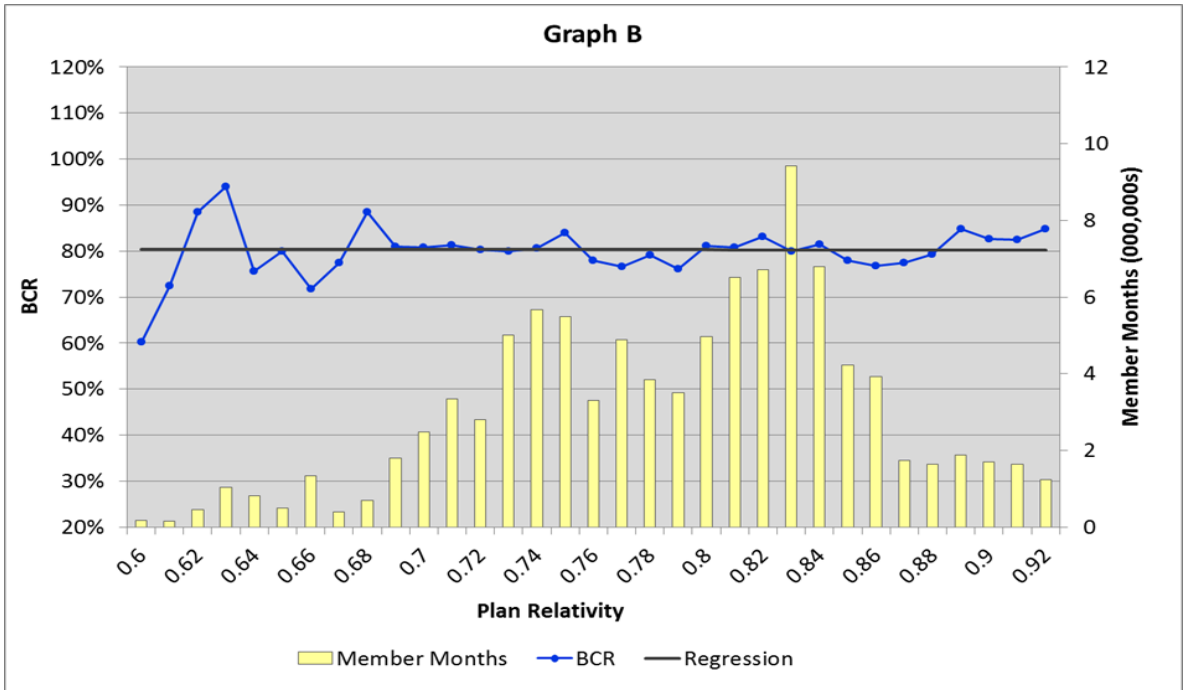
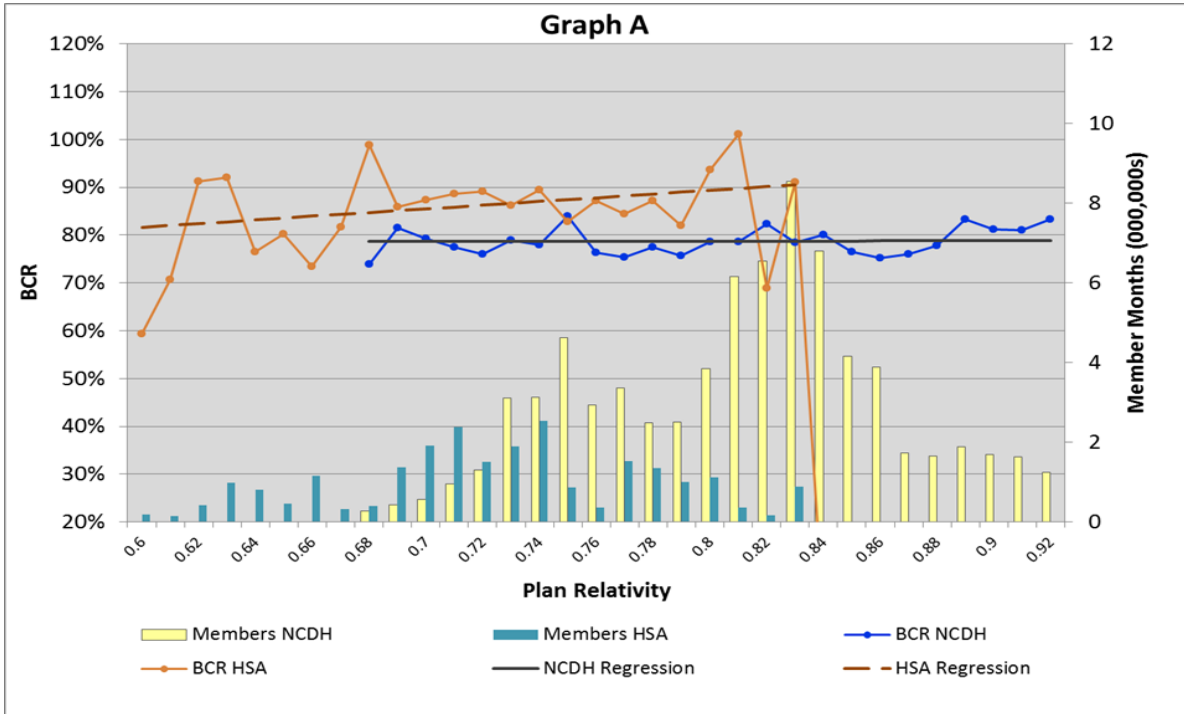

Response to Objection Question 4b

Non-HSA	ML	Sum Of Members	Paid Claims	Paid Claims PMPM	Allowed Claims	Allowed Claims PMPM
Non-HSA	S	16,406	\$3,232,938	\$197.06	\$4,796,943	\$292.39
Non-HSA	G	65,400	\$21,274,704	\$325.30	\$27,403,628	\$419.02
Non-HSA	P	85,657	\$37,702,445	\$440.16	\$42,517,920	\$496.37

HSA	ML	Sum Of Members	Paid Claims	Paid Claims PMPM	Allowed Claims	Allowed Claims PMPM
HSA	B	11,354	\$1,904,308	\$167.72	\$2,913,128	\$256.57
HSA	S	59,612	\$16,982,153	\$284.88	\$23,315,811	\$391.13
HSA	G	39,735	\$14,230,309	\$358.13	\$17,905,339	\$450.62

Response to Objection Question 5a

Membership distribution is based on February 2018 ACA only experience.

Age	Proposed Factor	Members	Membership Distribution	Age	Proposed Factor	Members	Membership Distribution
0	0.765	297	1.2%	33	1.198	466	1.9%
1	0.765	248	1.0%	34	1.214	449	1.9%
2	0.765	280	1.2%	35	1.222	441	1.8%
3	0.765	232	1.0%	36	1.230	420	1.7%
4	0.765	275	1.1%	37	1.238	408	1.7%
5	0.765	262	1.1%	38	1.246	406	1.7%
6	0.765	308	1.3%	39	1.262	421	1.7%
7	0.765	270	1.1%	40	1.278	403	1.7%
8	0.765	268	1.1%	41	1.302	382	1.6%
9	0.765	314	1.3%	42	1.325	326	1.3%
10	0.765	294	1.2%	43	1.357	372	1.5%
11	0.765	313	1.3%	44	1.397	346	1.4%
12	0.765	280	1.2%	45	1.444	374	1.5%
13	0.765	311	1.3%	46	1.500	399	1.6%
14	0.765	335	1.4%	47	1.563	442	1.8%
15	0.833	322	1.3%	48	1.635	437	1.8%
16	0.859	334	1.4%	49	1.706	461	1.9%
17	0.885	305	1.3%	50	1.786	437	1.8%
18	0.913	344	1.4%	51	1.865	426	1.8%
19	0.941	308	1.3%	52	1.952	437	1.8%
20	0.970	313	1.3%	53	2.040	457	1.9%
21	1.000	338	1.4%	54	2.135	428	1.8%
22	1.000	322	1.3%	55	2.230	426	1.8%
23	1.000	313	1.3%	56	2.333	429	1.8%
24	1.000	373	1.5%	57	2.437	469	1.9%
25	1.004	383	1.6%	58	2.548	414	1.7%
26	1.024	443	1.8%	59	2.603	410	1.7%
27	1.048	445	1.8%	60	2.714	366	1.5%
28	1.087	401	1.7%	61	2.810	394	1.6%
29	1.119	459	1.9%	62	2.873	311	1.3%
30	1.135	448	1.9%	63	2.952	281	1.2%
31	1.159	445	1.8%	64+	3.000	555	2.3%
32	1.183	426	1.8%				
Weighted Average Factor	1.4289			Sum of Members		24,202	

Membership distribution is based on February 2018 ACA experience projected to February 2019.

Age	Proposed Factor	Members	Membership Distribution	Age	Proposed Factor	Members	Membership Distribution
0	0.765	0	0.0%	33	1.198	426	1.8%
1	0.765	297	1.2%	34	1.214	466	1.9%
2	0.765	248	1.0%	35	1.222	449	1.9%
3	0.765	280	1.2%	36	1.230	441	1.8%
4	0.765	232	1.0%	37	1.238	420	1.7%
5	0.765	275	1.1%	38	1.246	408	1.7%
6	0.765	262	1.1%	39	1.262	406	1.7%
7	0.765	308	1.3%	40	1.278	421	1.7%
8	0.765	270	1.1%	41	1.302	403	1.7%
9	0.765	268	1.1%	42	1.325	382	1.6%
10	0.765	314	1.3%	43	1.357	326	1.3%
11	0.765	294	1.2%	44	1.397	372	1.5%
12	0.765	313	1.3%	45	1.444	346	1.4%
13	0.765	280	1.2%	46	1.500	374	1.5%
14	0.765	311	1.3%	47	1.563	399	1.6%
15	0.833	335	1.4%	48	1.635	442	1.8%
16	0.859	322	1.3%	49	1.706	437	1.8%
17	0.885	334	1.4%	50	1.786	461	1.9%
18	0.913	305	1.3%	51	1.865	437	1.8%
19	0.941	344	1.4%	52	1.952	426	1.8%
20	0.970	308	1.3%	53	2.040	437	1.8%
21	1.000	313	1.3%	54	2.135	457	1.9%
22	1.000	338	1.4%	55	2.230	428	1.8%
23	1.000	322	1.3%	56	2.333	426	1.8%
24	1.000	313	1.3%	57	2.437	429	1.8%
25	1.004	373	1.5%	58	2.548	469	1.9%
26	1.024	383	1.6%	59	2.603	414	1.7%
27	1.048	443	1.8%	60	2.714	410	1.7%
28	1.087	445	1.8%	61	2.810	366	1.5%
29	1.119	401	1.7%	62	2.873	394	1.6%
30	1.135	459	1.9%	63	2.952	311	1.3%
31	1.159	448	1.9%	64+	3.000	836	3.5%
32	1.183	445	1.8%				
Weighted Average Factor	1.4662			Sum of Members		24,202	

Response to Objection Question 5b

PA ACA Experience

Date	Total Members	% of Members in Groups Offering Multiple Options
201601	15,254	10.1%
201602	15,518	10.0%
201603	15,605	9.9%
201604	15,958	9.7%
201605	16,223	9.6%
201606	16,517	9.4%
201607	17,105	8.5%
201608	17,618	9.2%
201609	18,129	9.4%
201610	18,725	9.5%
201611	18,948	9.3%
201612	20,443	9.2%
201701	22,142	10.6%
201702	22,449	10.5%
201703	22,821	10.3%
201704	22,999	10.5%
201705	23,130	10.2%
201706	23,576	10.2%
201707	23,415	10.3%
201708	23,640	10.2%
201709	23,923	10.2%
201710	23,744	10.1%
201711	24,042	10.1%
201712	22,544	10.5%

Response to Objection Question 6

RATEREGION	Billable Member Months	Avgerage Paid Claims	Average PLRS
1	12050	\$422.22	1.7168
2	666	\$398.98	0.8397
3	5261	\$320.48	0.9391
4	137042	\$344.39	1.3942
5	5579	\$338.58	1.4652
6	12223	\$365.84	1.2798
7	11481	\$298.61	1.0276
8	84598	\$336.62	1.1970
9	9531	\$306.11	1.1156

Response to Objection Question 9

Unitedhealthcare E&I
Small Business Broker Commissions (2-50)
Pennsylvania

Geography	Case Size	Type	Broker Comm			Estimated	Broker Comm
			PEPM	Ratio	PMPM	Memb Mix	Blended PMPM
SE PA	1-4	New Business	\$ 3.00	1.65	\$ 1.82	2%	\$ 0.03
SE PA	5+	New Business	\$ 37.00	1.70	\$ 21.76	6%	\$ 1.37
PA other	1-4	New Business	\$ 3.00	1.65	\$ 1.82	1%	\$ 0.03
PA other	5+	New Business	\$ 23.00	1.70	\$ 13.53	5%	\$ 0.67
SE PA	1-4	Renewal Business	\$ 3.00	1.65	\$ 1.82	5%	\$ 0.09
SE PA	5+	Renewal Business	\$ 32.00	1.70	\$ 18.82	30%	\$ 5.68
PA other	1-4	Renewal Business	\$ 3.00	1.65	\$ 1.82	5%	\$ 0.09
PA other	5+	Renewal Business	\$ 20.00	1.70	\$ 11.76	46%	\$ 5.36
							\$ 13.32

	PMPM	% of Prem
Blended Commissions PMPM	\$ 13.32	2.66%
General Agent Override PMPM	2.69	0.54%
Broker Bonus PMPM	1.20	0.24%
Total Commissions/Bonus PMPM	\$ 17.21	3.43%

Unitedhealthcare E&I
Small Business Broker Commissions (1-50)

	Rate Type	Case Size	2019 Rates	
			New	Renewal
PA SE	PEPM	1-4	\$ 3.00	\$ 3.00
	PEPM	5+	\$ 37.00	\$ 32.00
PA other	PEPM	1-4	\$ 3.00	\$ 3.00
	PEPM	5+	\$ 23.00	\$ 20.00

Table 2b. Manual Experience Period Claims and Premiums

Original Filing

Earned Premium	Paid Claims	Ultimate Incurred Claims	Member Months	Estimated Cost Sharing (Member & HHS)	Allowed Claims (Non-Capitated)	Non-EHB portion of Allowed Claims	Total Prescription Drug Rebates*	Total EHB Capitation	Total Non-EHB Capitation	Estimated Risk Adjustment
\$ 116,181,440.84	\$ 92,106,894.27	\$ 96,864,827.64	278,164	\$ 20,954,156.10	\$ 117,818,983.74	\$ 1,840,232.73	\$ (5,550,898.39)	\$ 3,918,413.68	\$ -	\$ (4,986,933.59)
Experience Period Total Allowed EHB Claims + EHB Capitation PMPM (net of prescription drug rebates)										\$ 411.08
Loss Ratio										85.64%
PMPM \$ 417.67	\$ 331.12	\$ 348.23		\$ 75.33	\$ 423.56	\$ 6.62	\$ (19.96)	\$ 14.09	\$ -	\$ (17.93)

Table 2b. Manual Experience Period Claims and Premiums

ObjectionLetter 07_06_2018

Earned Premium	Paid Claims	Ultimate Incurred Claims	Member Months	Estimated Cost Sharing (Member & HHS)	Allowed Claims (Non-Capitated)	Non-EHB portion of Allowed Claims	Total Prescription Drug Rebates*	Total EHB Capitation	Total Non-EHB Capitation	Estimated Risk Adjustment
\$ 116,181,440.84	\$ 92,106,894.27	\$ 97,768,860.64	278,164	\$ 20,954,156.10	\$ 118,723,016.74	\$ 1,840,232.73	\$ (5,550,898.39)	\$ 3,014,380.68	\$ -	\$ (4,986,933.59)
Experience Period Total Allowed EHB Claims + EHB Capitation PMPM (net of prescription drug rebates)										\$ 411.08
Loss Ratio										85.64%
PMPM \$ 417.67	\$ 331.12	\$ 351.48		\$ 75.33	\$ 426.81	\$ 6.62	\$ (19.96)	\$ 10.84	\$ -	\$ (17.93)

Section I: Experience period data

Experience Period:	1/1/2017	to	12/31/2017
	<u>Experience Period</u>		
	<u>Aggregate Amount</u>	<u>PMPM</u>	<u>% of Prem</u>
Premiums (net of MLR Rebate) in Experience Period:	\$116,181,441	\$417.67	100.00%
Incurred Claims in Experience Period	\$95,232,343	342.36	81.97%
Allowed Claims:	\$116,186,499	417.69	100.00%
Index Rate of Experience Period		\$411.00	
Experience Period Member Months	278,164		

Allowed Claims (Non-Capitated)	\$ 118,723,016.74
+ Total Prescription Drug Rebates*	\$ (5,550,898.39)
+ Total EHB Capitation	\$ 3,014,380.68
= Allowed Claims URRT:	\$ 116,186,499.03

This matches the Allowed Claims from the version of the URRT we created today in response to Q#1 and shown above, cell F28 .

Ultimate Incurred Claims	\$ 97,768,860.64
+ Total Prescription Drug Rebates*	\$ (5,550,898.39)
+ Total EHB Capitation	\$ 3,014,380.68
= Incurred Claims URRT:	\$ 95,232,342.93

This matches the Incurred Claims in Experience Period from the version of the URRT we created today in response to Q#1 and shown above, cell F27 .

When we filled out the template the first time, We started with data that includes the total claims, we receive capitation from another source and then subtract the total claims to get the Ultimate claims without capitation. The original capitation dollars we received included items that should not have been included, when we answered this objection we received the capitations that match to our STAT filings. Since our total claims are not changing, but we are just reporting the correct capitations we subtracted the capitation from the total claims to get the new Ultimate claims in the worksheet.

Unified Rate Review v4.3

Company Legal Name: **UnitedHealthcare Insurance Co** State: **PA**
 HIOS Issuer ID: **23489** Market: **Small Group**
 Effective Date of Rate Change(s): **1/1/2019**

Market Level Calculations (Same for all Plans)

Section I: Experience period data

Experience Period:	1/1/2017	to	12/31/2017
	<u>Experience Period</u>		
	<u>Aggregate Amount</u>	<u>PMPM</u>	<u>% of Prem</u>
Premiums (net of MLR Rebate) in Experience Period:	\$116,181,441	\$417.67	100.00%
Incurred Claims in Experience Period	\$95,232,343	342.36	81.97%
Allowed Claims:	\$116,186,499	417.69	100.00%
Index Rate of Experience Period		\$411.00	
Experience Period Member Months	278,164		

Section II: Allowed Claims, PMPM basis

Benefit Category	Experience Period				Projection Period: 1/1/2019 to 12/31/2019				Mid-point to Mid-point, Experience to Projection: 24 months					
	on Actual Experience Allowed				Adj't. from Experience to Projection Period				Annualized Trend Factors					
	Utilization Description	Utilization per 1,000	Average Cost/Service	PMPM	Pop'l risk		Utilization per 1,000		Average Cost/Service		PMPM			
				Morbidity	Other	Cost	Util							
Inpatient Hospital	Days	166.61	\$5,517.88	\$76.61	0.996	1.054	1.043	1.035	177.89	\$6,325.87	\$93.78	177.89	\$6,325.87	\$93.78
Outpatient Hospital	Services	5,066.49	397.17	167.69	0.996	1.054	1.043	1.035	5,409.74	455.32	205.27	5,409.74	455.32	205.27
Professional	Visits	6,029.90	197.12	99.05	0.996	1.054	1.043	1.035	6,438.42	225.99	121.25	6,438.42	225.99	121.25
Other Medical	Services	500.00	46.49	1.94	0.996	1.054	1.043	1.035	533.87	53.30	2.37	533.87	53.30	2.37
Capitation	Benefit Period	12,000.00	10.84	10.84	0.996	1.054	1.043	1.035	12,812.99	12.42	13.27	12,812.99	12.42	13.27
Prescription Drug	Prescriptions	8,113.13	91.06	61.57	0.996	1.054	1.043	1.035	8,662.79	104.40	75.36	8,662.79	104.40	75.36
Total				\$417.69							\$511.30			\$511.30

Section III: Projected Experience:

		After Credibility	Projected Period Totals
Projected Allowed Claims PMPM (w/applied credibility if applicable)	100.00%	\$511.30	\$170,559,623
Paid to Allowed Average Factor in Projection Period		0.808	
Projected Incurred Claims, before ACA rein & Risk Adj't, PMPM		\$413.13	\$137,812,175
Projected Risk Adjustments PMPM		-13.01	(4,339,915)
Projected Incurred Claims, before reinsurance recoveries, net of rein prem, PMPM		\$426.14	\$142,152,090
Projected ACA reinsurance recoveries, net of rein prem, PMPM		0.00	0
Projected Incurred Claims		\$426.14	\$142,152,090
Administrative Expense Load	12.00%	61.82	20,621,677
Profit & Risk Load	2.74%	14.12	4,708,616
Taxes & Fees	2.54%	13.08	4,364,922
Single Risk Pool Gross Premium Avg. Rate, PMPM		\$515.16	\$171,847,304
Index Rate for Projection Period		\$526.21	
% Increase over Experience Period		23.34%	
% Increase, annualized:		11.06%	
Projected Member Months			333,583

Information Not Releasable to the Public Unless Authorized by Law: This information has not been publically disclosed and may be privileged and confidential. It is for internal government use only and must not be disseminated, distributed, or copied to persons not authorized to receive the information. Unauthorized disclosure may result in prosecution to the full extent of the law.

July 19, 2018

Re: UnitedHealthcare Insurance Company – 2019 Small Group ACA-Compliant Rate Filing

Ms. Cherri Sanders-Jones | Actuary
Pennsylvania Insurance Department
1311 Strawberry Square | Harrisburg, PA 17120

Effective 1/1/2019
SERFF ID# UHLC-131482147

Dear Ms. Sanders-Jones,

Thank you for your letter reviewing our SERFF filing submission dated 7/17/2018. These are our responses.

1. Please demonstrate that the "Age_Factor" field shown in the response to question 2e is consistent with the Federal 3:1 age curve. Additionally, please explain why one record contains a 0.731 age factor when the minimum age factor from the Federal 3:1 age curve is 0.765.

The "Age_Factor" field was calculated using the HHS age curve as of 2017 (see Exhibit 1 on the Objection Response workbook). The age factor field column was calculated as a weighted average (by membership and premium) of the age factors in Exhibit 1.

The minimum age factor of .765 is from the 2018 going forward Federal 3:1 age curve. The minimum age factor for the CY 2017 experience period was 0.635. This can be viewed in Exhibit 1 on the Objection Response workbook.

2. Please update the exhibit provided in the response to question 4b to include average risk score by metal level split by HSA and non-HSA plans. If HSA risk adjusted paid claims (i.e., paid claims divided by average risk score) are lower than non-HSA risk adjusted paid claims, please quantitatively demonstrate that selection/morbidity adjustments are not embedded in the plan factors.

State specific data is not used to develop the plan specific pricing factors. The plan-specific pricing factors are based on an analysis of UnitedHealthcare Insurance Company's nationwide block of Small Group health insurance, which reflects over 10 million member months of experience. This nationwide data set is more credible than using state specific data and allows a consistent approach across all states.

We have provided the state specific information you requested, please see Exhibit 2 in the Objection Response workbook.

3. Please provide a projected distribution of the number of groups expected to utilize the Multichoice package in 2019 and provide support for the projected distribution. If the projected distribution is not significantly different than what underlies the 2017 experience, please justify the use of the Multichoice adjustment factor in the rate development.

The multichoice membership has increased from 2016 to 2017, and is increasing more dramatically in 2018.

We projected the multichoice membership to December 2018 using the same increase in membership patterns we are seeing in the first five months of 2018. In 2019 the multichoice package is being opened up to include 2 licenses and the spread from the lowest to highest plan factor is also increasing from about 48% to about 56%. We believe with these changes to multichoice in 2019 the pattern of growth we are seeing in 2018 will continue into 2019. We expect the number of members under multichoice will increase from about 10.5% in December 2017 to about 19.3% by December 2019.

Please see Exhibit 3 in the Objection Response workbook.

4. The following questions relate to changes in the rate development relative to the 6/25 filing submission.

a. Please explain and provide support for the movement of the \$3.25 capitation PMPM from the "Total EHB Capitation" field to the "Allowed Claims (Non-Capitated)" field in Table 2b. Based on your response to question 3, we would have expected the \$3.25 amount to be removed completely instead of moving the amount to non-capitated allowed claims.

When we filled out the template the first time, We started with data that includes the total claims, we receive capitation from another source and then subtract the total claims to get the Ultimate claims without capitation. The original capitation dollars we received included items that should not have been included, when we answered this objection we received the capitations that match to our STAT filings. Since our total claims are not changing, but we are just reporting the correct capitations we subtracted the capitation from the total claims to get the new Ultimate claims in the worksheet.

Please see Exhibit 4a-i and 4a-ii in the Objection Response workbook.

b. Please explain and provide support for the revision to the "Changes in Other" adjustment in Table 5.

After determining that the Age Factor of 1.4298 was not consistent with our methodology for calculating it; the Age Factor was replaced with 1.4257, which is consistent with our premium weighted calculation as described in response to question 2e of "UHIC Objection Response 07_06_2018". This change in the Age Factor resulted in a change to the "Age Shift" adjustment as highlighted in Exhibit 4b of the Objection Response workbook. The change to the Age Factor not only impacted the "Age Shift" adjustment but also allowed us to remove the balancing item that had been in place.

Please see Exhibit 4b in the Objection Response workbook.

c. Please explain and provide support for the increase in the assumed profit margin from 2.50% to 2.74%. The slight increase in the assumed profit is the result of us making changes to other assumptions in the rate

filing to correct some errors made in the original rate filing. The percent of assumed profit is still below the standard profit margin we target.

Maria Ilea

Maria Ilea, ASA, MAAA
Associate Director Actuarial Services

Response to Objection Question 1

2017 Age Rating: Member Rating using HHS Proposed Age Factors

<u>Age</u>	<u>Factor</u>	<u>Age</u>	<u>Factor</u>	<u>Age</u>	<u>Factor</u>
0-20	0.635	35	1.222	50	1.786
21	1.000	36	1.230	51	1.865
22	1.000	37	1.238	52	1.952
23	1.000	38	1.246	53	2.040
24	1.000	39	1.262	54	2.135
25	1.004	40	1.278	55	2.230
26	1.024	41	1.302	56	2.333
27	1.048	42	1.325	57	2.437
28	1.087	43	1.357	58	2.548
29	1.119	44	1.397	59	2.603
30	1.135	45	1.444	60	2.714
31	1.159	46	1.500	61	2.810
32	1.183	47	1.563	62	2.873
33	1.198	48	1.635	63	2.952
34	1.214	49	1.706	64 & older	3.000

2019 Age Rating: Member Rating using HHS Proposed Age Factors

<u>Age</u>	<u>Factor</u>	<u>Age</u>	<u>Factor</u>	<u>Age</u>	<u>Factor</u>
0-14	0.765	31	1.159	48	1.635
15	0.833	32	1.183	49	1.706
16	0.859	33	1.198	50	1.786
17	0.885	34	1.214	51	1.865
18	0.913	35	1.222	52	1.952
19	0.941	36	1.230	53	2.040
20	0.970	37	1.238	54	2.135
21	1.000	38	1.246	55	2.230
22	1.000	39	1.262	56	2.333
23	1.000	40	1.278	57	2.437
24	1.000	41	1.302	58	2.548
25	1.004	42	1.325	59	2.603
26	1.024	43	1.357	60	2.714
27	1.048	44	1.397	61	2.810
28	1.087	45	1.444	62	2.873
29	1.119	46	1.500	63	2.952
30	1.135	47	1.563	64 & older	3.000

Response to Objection Question 2

Non-HSA	ML	Sum Of Members	Paid Claims	Paid Claims PMPM	Allowed Claims	Allowed Claims PMPM	Average PLRS	Risk Adjusted Paid Claims PMPM
Non-HSA	S	16,406	\$3,232,938	\$197.06	\$4,796,943	\$292.39	0.839	\$234.87
Non-HSA	G	65,400	\$21,274,704	\$325.30	\$27,403,628	\$419.02	1.292	\$251.77
Non-HSA	P	85,657	\$37,702,445	\$440.16	\$42,517,920	\$496.37	1.649	\$266.90

HSA	ML	Sum Of Members	Paid Claims	Paid Claims PMPM	Allowed Claims	Allowed Claims PMPM	Average PLRS	Risk Adjusted Paid Claims PMPM
HSA	B	11,354	\$1,904,308	\$167.72	\$2,913,128	\$256.57	0.933	\$179.77
HSA	S	59,612	\$16,982,153	\$284.88	\$23,315,811	\$391.13	1.068	\$266.81
HSA	G	39,735	\$14,230,309	\$358.13	\$17,905,339	\$450.62	1.277	\$280.45

Response to Objection Question 3

Date	Total Members		% of Members in Groups Offering Multiple Options	Monthly Increase
201712	22,544	2,374	10.5%	
201801	24,227	2,693	11.1%	0.6%
201802	24,445	2,777	11.4%	0.2%
201803	25,449	3,039	11.9%	0.6%
201804	26,010	3,153	12.1%	0.2%
201805	26,564	3,282	12.4%	0.2%

Projected Monthly Increase	0.4%
----------------------------	------

201806		12.7%
201807		13.1%
201808		13.4%
201809		13.8%
201810		14.2%
201811		14.5%
201812		14.9%

Projected Annual Increase	4.4%
---------------------------	------

201912		19.3%
--------	--	-------

Date	Total MM	Multichoice MM	% Multichoice	% increase
Dec-16	20,443	1,872	9.2%	
Dec-17	22,544	2,374	10.5%	1.4%
Proj Dec-18			14.9%	4.4%
Proj Dec-19			19.3%	4.4%

Response to Objection Question 4a-i

Unified Rate Review v4.3

Company Legal Name: **UnitedHealthcare Insurance Co** State: **PA**
 HIOS Issuer ID: **23489** Market: **Small Group**
 Effective Date of Rate Change(s): **1/1/2019**

Market Level Calculations (Same for all Plans)

Section I: Experience period data

Experience Period:	1/1/2017	to	12/31/2017
	<u>Experience Period</u>		
	<u>Aggregate Amount</u>	<u>PMPM</u>	<u>% of Prem</u>
Premiums (net of MLR Rebate) in Experience Period:	\$116,181,441	\$417.67	100.00%
Incurred Claims in Experience Period	\$95,232,343	342.36	81.97%
Allowed Claims:	\$116,186,499	417.69	100.00%
Index Rate of Experience Period	\$411.00		
Experience Period Member Months	278,164		

Section II: Allowed Claims, PMPM basis

Benefit Category	Experience Period			Projection Period: 1/1/2019 to 12/31/2019				Mid-point to Mid-point, Experience to Projection: 24 months						
	on Actual Experience Allowed			Adj't. from Experience to Annualized Trend				Projections, before credibility Adjustment						
	Utilization Description	Utilization per 1,000	Average Cost/Service	PMPM	Factors				Credibility Manual		Credibility Manual			
					Pop'l risk Morbidity	Other	Cost	Util	Utilization per 1,000	Average Cost/Service	PMPM	Utilization per 1,000	Average Cost/Service	PMPM
Inpatient Hospital	Days	166.61	\$5,517.88	\$76.61	0.996	1.054	1.043	1.035	177.89	\$6,325.87	\$93.78	177.89	\$6,325.87	\$93.78
Outpatient Hospital	Services	5,066.49	397.17	167.69	0.996	1.054	1.043	1.035	5,409.74	455.32	205.27	5,409.74	455.32	205.27
Professional	Visits	6,029.90	197.12	99.05	0.996	1.054	1.043	1.035	6,438.42	225.99	121.25	6,438.42	225.99	121.25
Other Medical	Services	500.00	46.49	1.94	0.996	1.054	1.043	1.035	533.87	53.30	2.37	533.87	53.30	2.37
Capitation	Benefit Period	12,000.00	10.84	10.84	0.996	1.054	1.043	1.035	12,812.99	12.42	13.27	12,812.99	12.42	13.27
Prescription Drug	Prescriptions	8,113.13	91.06	61.57	0.996	1.054	1.043	1.035	8,662.79	104.40	75.36	8,662.79	104.40	75.36
Total				\$417.69							\$511.30			\$511.30

Section III: Projected Experience:

	Projected Allowed Claims PMPM (w/applied credibility if applicable)	After Credibility	Projected Period Totals
	Paid to Allowed Average Factor in Projection Period	0.00%	\$170,559,623
	Projected Incurred Claims, before ACA rein & Risk Adj't, PMPM	0.808	\$137,812,175
	Projected Risk Adjustments PMPM	\$413.13	(4,339,915)
	Projected Incurred Claims, before reinsurance recoveries, net of rein prem, PMPM	-13.01	\$142,152,090
	Projected ACA reinsurance recoveries, net of rein prem, PMPM	\$426.14	0
	Projected Incurred Claims	0.00	\$142,152,090
	Administrative Expense Load	\$426.14	20,621,677
	Profit & Risk Load	12.00%	4,708,616
	Taxes & Fees	2.74%	4,364,922
	Single Risk Pool Gross Premium Avg. Rate, PMPM	2.54%	\$171,847,304
	Index Rate for Projection Period	\$515.16	
	% Increase over Experience Period	\$526.21	
	% Increase, annualized:	23.34%	
	Projected Member Months	11.06%	333,583

Information Not Releasable to the Public Unless Authorized by Law: This information has not been publicly disclosed and may be privileged and confidential. It is for internal government use only and must not be disseminated, distributed, or copied to persons not authorized to receive the information. Unauthorized disclosure may result in prosecution to the full extent of the law.

Response to Objection Question 4a-ii

Table 2b. Manual Experience Period Claims and Premiums

Original Filing

Earned Premium	Paid Claims	Ultimate Incurred Claims	Member Months	Estimated Cost Sharing (Member & HHS)	Allowed Claims (Non-Capitated)	Non-EHB portion of Allowed Claims	Total Prescription Drug Rebates*	Total EHB Capitation	Total Non-EHB Capitation	Estimated Risk Adjustment
\$ 116,181,440.84	\$ 92,106,894.27	\$ 96,864,827.64	278,164	\$ 20,954,156.10	\$ 117,818,983.74	\$ 1,840,232.73	\$ (5,550,898.39)	\$ 3,918,413.68	\$ -	\$ (4,986,933.59)
Experience Period Total Allowed EHB Claims + EHB Capitation PMPM (net of prescription drug rebates)										\$ 411.08
Loss Ratio										85.64%
PMPM \$ 417.67	\$ 331.12	\$ 348.23		\$ 75.33	\$ 423.56	\$ 6.62	\$ (19.96)	\$ 14.09	\$ -	\$ (17.93)

Table 2b. Manual Experience Period Claims and Premiums

ObjectionLetter 07_06_2018

Earned Premium	Paid Claims	Ultimate Incurred Claims	Member Months	Estimated Cost Sharing (Member & HHS)	Allowed Claims (Non-Capitated)	Non-EHB portion of Allowed Claims	Total Prescription Drug Rebates*	Total EHB Capitation	Total Non-EHB Capitation	Estimated Risk Adjustment
\$ 116,181,440.84	\$ 92,106,894.27	\$ 97,768,860.64	278,164	\$ 20,954,156.10	\$ 118,723,016.74	\$ 1,840,232.73	\$ (5,550,898.39)	\$ 3,014,380.68	\$ -	\$ (4,986,933.59)
Experience Period Total Allowed EHB Claims + EHB Capitation PMPM (net of prescription drug rebates)										\$ 411.08
Loss Ratio										85.64%
PMPM \$ 417.67	\$ 331.12	\$ 351.48		\$ 75.33	\$ 426.81	\$ 6.62	\$ (19.96)	\$ 10.84	\$ -	\$ (17.93)

Section I: Experience period data

Experience Period:	1/1/2017	to	12/31/2017
		Experience Period	
		Aggregate Amount	PMPM
Premiums (net of MLR Rebate) in Experience Period:		\$116,181,441	\$417.67
Incurred Claims in Experience Period		\$95,232,343	342.36
Allowed Claims:		\$116,186,499	417.69
Index Rate of Experience Period			\$411.00
Experience Period Member Months		278,164	

Allowed Claims (Non-Capitated)	\$ 118,723,016.74
Total Prescription Drug Rebates*	\$ (5,550,898.39)
Total EHB Capitation	\$ 3,014,380.68
Allowed Claims URRT:	\$ 116,186,499.03

This matches the Allowed Claims from the version of the URRT we created today in response to Q#1 and shown above, cell F28 .

Ultimate Incurred Claims	\$ 97,768,860.64
Total Prescription Drug Rebates*	\$ (5,550,898.39)
Total EHB Capitation	\$ 3,014,380.68
Incurred Claims URRT:	\$ 95,232,342.93

This matches the Incurred Claims in Experience Period from the version of the URRT we created today in response to Q#1 and shown above, cell F27 .

Response to Objection Question 4b

Single Risk Pool Adjustment Factors

Current:

Other Adjustment	
Catastrophic Claim Adjustment	-0.0022
Demographic Creep	0.0050
Multichoice Adjustment	0.0202
Other Adjustment	0.0098
Cred to Filing Entity	0.0168
Other (Exp to Proj.) - Age Shift	0.0036
TOTAL Other Adj't	1.054

Site Specific Cat Claim Level	\$ 26.38
Expected Cat Claims, PMPM	\$ 25.44
Cat Claim Adjustment	\$ (0.94)
Total Experience Period Allowed Claim Cost, PMPM	\$ 417.69
Catastrophic Claim Adjustment	-0.0022

Plan Rel: Legal Entity Experience	0.5950
Plan Rel: Credibility Manual Experience	0.5892
Other Adjustment	0.0098

Rating Area Factor: Legal Entity Specific Experience	0.8512
Rating Area Factor: Credibility Manual Specific Experience	0.8371
Cred to Filing Entity	0.0168

Calibration of Age Factors	1.4257
Age Factor: Legal Entity Specific Experience	1.4207
Other (Exp to Proj.) - Age Shift	0.0036

Previous:

Other Adjustment	
Catastrophic Claim Adjustment	-0.0022
Demographic Creep	0.0050
Multichoice Adjustment	0.0202
Other Adjustment	0.0098
Cred to Filing Entity	0.0168
Other (Exp to Proj.) - Age Shift	0.0065
Other - BALANCING ITEM	0.0035
TOTAL Other Adj't	1.061

Site Specific Cat Claim Level	\$ 26.38
Expected Cat Claims, PMPM	\$ 25.44
Cat Claim Adjustment	\$ (0.94)
Total Experience Period Allowed Claim Cost, PMPM	\$ 417.69
Catastrophic Claim Adjustment	-0.0022

Plan Rel: Legal Entity Experience	0.5950
Plan Rel: Credibility Manual Experience	0.5892
Other Adjustment	0.0098

Rating Area Factor: Legal Entity Specific Experience	0.8512
Rating Area Factor: Credibility Manual Specific Experience	0.8371
Cred to Filing Entity	0.0168

Calibration of Age Factors	1.4298
Age Factor: Legal Entity Specific Experience	1.4207
Other (Exp to Proj.) - Age Shift	0.0065